Port Mann
PROPERTY.
WHITE, SHILES &
NEW WESTMINSTER.

The Daily News

Library Legislative Assembly
JAN 3 1911
VICTORIA, B.C.

TYPEWRITERS
Standard Make $5 Per Month.
WHITE, SHILES & CO.
NEW WESTMINSTER.

NEW WESTMINSTER, B.C., MONDAY MORNING, JANUARY 2, 1911. PRICE FIVE CENTS.

Legislative Library

"DELIVERY MAY BE EXTENDED

Postmaster Sends Report to Ottawa That Roads Are in good Condition.

With the exception of that part of the city which lies across the river and is known as South Westminster, and that section of the town on Lulu Island, which does not yet boast of excellent roads, it is altogether probable postal delivery by carrier to all parts of the city will be inaugurated within a short time, and as a result of a report of present local conditions mailed to Ottawa on Saturday by Postmaster J. W. MacDonald. The greater part of the city has now been served by carriers for over a year.

During the past week Mr. MacDonald spent considerable time walking over the city in order to ascertain at first hand whether the roads were in good shape and whether sidewalks had been laid on most of these. From his observations he came to the conclusion that the carriers could now deliver mail to all parts of the city, except those above mentioned, without difficulty, and it is this important fact that he has conveyed to the postal department at Ottawa by the medium of his report on Saturday.

The house meets after the Christmas holidays on January 9, and it is not likely anything will be done for a few days after that, as there is always considerable accumulated business to be cleaned up after the holiday season. The probabilities are, however, that Westminster's claims will be considered before the end of the present month.

The request of Postmaster MacDonald that the delivery by carrier be extended from Tenth avenue to the river front and from Eighteenth street to the limits of Sapperton, will necessitate the addition of two carriers to the city staff. Deputy Postmaster-General Dr. R. M. Coulter, who is expected here on Thursday on an official visit, will be put in touch with the situation and asked to support the demand of the local postmaster. Incidentally, Dr. Coulter will look into a scheme for mail delivery along the Fraser Valley branch of the B. C. E. R.

KAISER FROWNS ON BISMARCK MEMOIRS

Berlin, Jan. 1.—It is authoritatively announced that the third volume of Bismarck's Memoirs, stored since his death in the vaults of the Bank of England will not be published during the lifetime of the present Kaiser. They contain, of course, the Iron Chancellor's own version of his fall from power and the events which preceded and followed the historic "dropping of the pilot."

MEN CAPITULATE IN WINNIPEG CAR STRIKE

Employees Who Refused to Accept Award of Board of Arbitration Throw Up Sponge.

Winnipeg, Jan. 1.—After holding out for eighteen days, following the report of the conciliation board, the employees of the Winnipeg Street Railway company decided yesterday afternoon to return to work. A committee from the city council has been working for days to bring about peace.

Up to ten days ago the company offered to take back all the strikers except the four dismissed men, two of whom are prominent workers in the union.

Under the new terms the company agreed to take back only three hundred of the strikers; these including all the married men. The New Year will therefore open with peace in street railway circles.

The stumbling block in the negotiations was the right of employees to drink going off or coming on duty in uniform. This is against the rule of the company, but the rule has never been enforced. The men claimed they had the right to enter barrooms going off duty even in uniform.

CONSULTING ENGINEER MAY JOIN B. C. E. R. STAFF

The tremendous expansion of the lines of the British Columbia Electric Railway company has been noted in many directions during the last year and the board of directors in London has considered that a consulting engineer should be appointed to supervise the mechanical end of the system. The result has been that G. R. G. Conway, an eminent engineer, who supervised the construction of the Aberdeen waterworks and also was the chief in several engineering undertakings in Mexico, has been invited to look over the ground and decide as to whether he should accept the position.

Mr. Conway has been in Vancouver the past fortnight and has journeyed over the company's lines both in the city and on the lines running into the suburbs and the municipalities beyond.

CHICAGO WILL STOP RUSH BACK TO FARM

First Real Attempt to Check Exodus of People Essayed in Middle West.

Chicago, Jan. 1.—What is said to be the first real attempt of a great city to check the tremendous rush "back to the farm," and to turn the tide of travel citywards will be shown in Chicago's latest thing in shows—the city show, to be held in the Coliseum next spring.

Everything in a city that can be placed on exhibition and that might attract a prospective resident will be shown. The attractions of Chicago's parks, boulevards, theatres, restaurants, apartments, bathing beaches and the thousands of things that go to make up city life will be shown either in models or photographs.

In addition the suburbs will vie with the city in showing why rural residents should make their homes in the outlying districts instead of remaining in the country. Those who want city life, but at the same time want their garden, their orchard and chickens and cows will be shown how it can all be had in Chicago suburban life.

Roads Approve Idea.

Already four great railway systems entering Chicago, the Illinois Central, Northwestern, Rock Island and Burlington have approved of the city show idea, and the Illinois Central has pledged an exhibit.

Mayors of several of the suburbs have declared their intention to place large exhibits from their respective towns at the show. Real estate men and apartment house owners generally have announced that they will take part in the big undertaking.

Dudley Walker, of Dudley Walker & Co., is the originator of the new show. A meeting of real estate men and railroad officials will be held this afternoon in the rooms of the Chicago Real Estate board, to take definite steps toward financing the project.

Dudley Walker Outlines Plans.

"The idea is to hold the show in the spring," said Mr. Walker last night, "when a large number of people throughout the west are considering the desirability of a change of location. It is planned primarily to answer the needs of the Chicago man who wants to go into agriculture and we intend to do so without losing him as a citizen. It is also designed to bring in fresh blood to our city life from the country towns and farms of the Middle West.

"A visit to the show would mean that in a few hours the prospective city dweller could get a comprehensive idea of the advantages of the various residence localities and where the new apartment buildings are situated. Advantages offered by the various suburbs would be shown at a glance. The transportation lines, both surface and elevated, are expected to make big exhibits."

Railroads are expected to make the lowest rates from all parts of the country to Chicago during the week the show will run that have ever been named.

HALF BREED RANCHER KILLED ON CHILLIWACK LINE

A half breed rancher named Moody, whose place is near Jardine station on the Chilliwack line, was struck and killed by the car coming towards New Westminster on Friday evening. Moody had apparently fallen asleep on the track where it crosses Salmon river on a bridge, and when found his body showed that the car had passed over his leg, severing it from the trunk.

Dr. Rothwell, of this city, and Dr. McEwen, of Cloverdale, viewed the remains, but decided that an inquest was unnecessary. His body was removed to his farm, and on Saturday W. E. Fales, of this city, shipped a casket in which he will be buried, probably at Surrey Centre.

The motorman on the car did not notice the deceased, and in fact the first intimation of the tragedy was when the car reached the city, when it was noticed that there was a quantity of blood on the wheels.

Moody leaves a wife and four children.

RECTOR WANTS LESS COUGHING IN CHURCH

Philadelphia, Jan. 1—Rev. Dr. David M. Steele, rector of the Episcopal church of St. Luke and the Epiphany, Thirteenth street, below Spruce, has asked for less coughing and other noises in his church.

Dr. Steele says coughing annoys the choir, as well as the preacher, and generally disturbs the worship.

He explains that the auditorium of St. Luke's has recently undergone alterations that render its acoustic properties unusually acute, making any small sound easily heard. A raucous cough is sufficient to disturb preacher and choir and congregation, he says.

Australian Gold Production.

Australia produced gold valued at $61,222,278 last year and New Zealand $9,765,579 worth.

HISTORY OF WESTMINSTER IN THE YEAR JUST CLOSED

City Made Remarkable Strides in Industrial Development in 1910—Auditor's Report was Biggest Feature—Prosperity and Progress go Marching on.

Nineteen hundred and ten has passed into history. Father Time has completed another lap in the world's race, and Westminster stands today in a more prosperous condition than it ever stood at the end of any previous twelve months in her history.

The general history of the city during the year just closed has been considerably alike its predecessors—men have died; others have come to take their places; houses have sprung up; new businesses have been established; accidents have happened; mistakes have been made, and all the usual detail that goes to make up one year in a city's life has come and gone, but in the general history two or three facts of epoch-making importance stand out from the rest of the occurrences like great lone trees which stand out against the sky after their weaker brothers have succumbed to a devastating conflagration.

The famous report of Auditor Moses B. Cotsworth was the thing that stirred up the most talk and the most bitterness, but for material good effect on the progress of the city, the establishment of two more lines of railway running into New Westminster must be placed far in advance.

ADVENT OF C. N. R. OF IMMENSE IMPORTANCE

The coming of the Canadian Pacific Northern is the great fact which stands far above all others. On March 19, the officials of the Canadian Northern made the epoch-shaping announcement of the selection of Bon Accord as the site of the railway's yards and machine shops. A few weeks later the name "Port Mann," now famous throughout the length of Canada, was given to the new townsite.

This announcement was followed by a wild real estate speculative boom, in which land in and around the new townsite was sold for record prices every day for weeks.

The selection of Port Mann and the start of construction on the Canadian Northern was the most important occurrence to take place in the Royal City last year.

TRAMWAY NOW LINKS CHILLIWACK TO WESTMINSTER

Following close behind this inimportance was the completion of the B. C. E. R line to Chilliwack. On July 1 the tram service was inaugurated as far as Langley, and on October 3, the through line was officially opened and regular trains have been in operation ever since.

The line opens up the Fraser Valley, and the business done in the last four months of the year proves that the line will be one of the greatest boons that was ever conferred on New Westminster.

To attempt to forecast what other occurrences in 1910 will be recorded as history fifty years from now is an impossibility, but here are some of the outstanding events which, at the time they occurred, were considered of importance.

The Auditor.

Mayor John A. Lee was elected in December and assumed his office in January. On January 25 he suggested an audit and shortly afterwards Moses B. Cotsworth was appointed to make an investigation and report on civic affairs. He worked quietly for months and then asked for more extended powers, which were given him by the council asking the government to make the appointment under the municipal clauses act. The government acceded.

The auditor read one or two interim reports of no importance early in June, and then on July 11 he read the first installment of his final report. It covered thirty pages of typewriteen material and went into great detail concerning many (so called) irregularities which he discovered. The installment was followed by others on July 16, August 1, August 8, August 11 and August 16. The reports caused a wave of bitterness and dissension which has not yet subsided. There were insinuations and charges made against ex-civic officials and ex-aldermen.

His Removal Sought.

On September 7 the council asked the provincial government to remove the auditor, but the government took no action.

The report has not yet been taken up thoroughly by the council and is neither rejected nor adopted. Auditor Cotsworth is still working.

MUNICIPAL MATTERS EMBRACED MANY TH

Other municipal items w way, wax important in the ye are many. On January agreement with Richmo On January 10 the c ported that Mayor Le to appoint committee as he had attempted uary 31, the Wester company were gran

LUSBY EET.

the charter given two years before to the Stave Lake Power company.

Local Improvement.

On February 21, the council went on record as favoring improvement of the streets under the local improvement plan. The idea was taken up by the residents of Columbia street east and that work is now going on, but the ratepayers of Second street turned down the plan and the indications are that the work of improving Third street under the same plan may not be proceeded with.

Population Is 12,705.

On January 25, it was announced that the city's population was 12,705, and on March 14, it was announced that the assessment of property in the city was $7,445,000. The first announcement was received with disappointment by the majority of citizens who had an idea that New Westminster contained more people.

On April 4 the salaries of the mayor and aldermen were raised by a resolution of the council.

On November 25, the labor men of the city nominated three candidates for aldermen and five for school trustee.

On December 5 workmen started to tear down the shacks in Chinatown, by order of the city council.

NEW HIGH SCHOOL STILL IN THE FUTURE

It was thought that 1910 would see the completion of a new high school in the Royal City, but complications set in which prevented such an addition to Westminster's educational accommodation.

On February 2, the school board asked the city council for $150,000 for educational purposes. Most of this money was for the erection of a new high school but there was some confusion about the site and when the matter went to a vote on July 11 the proposition was turned down by the ratepayers. Since then no alternative proposition has been made.

Bars Closed Earlier.

On August 29 the council passed a resolution requiring all bars to be closed at 11 a. m. instead of at two o'clock in the morning as had been the case.

SPLENDID YEAR FOR REAL ESTATE MEN

The past year has been remarkable for the rapid rise of real estate values. In some sections of the city they have risen over 100 per cent and in the country districts it is impossible to strike an average.

The outstanding features of the movement were the booms in Port Mann, Surrey, Coquitlam and Sunbury. In all these places railways and rumors of railways started things going and speculation was the only form of entertainment for half the population of the city.

Some Big Deals.

Single deals of considerable magnitude were common throughout the year. On January 14 Tillman Herring sold his farm across the river for $30,000. On January 28, Wallace Brothers, of Vancouver, purchased 1373 feet of water frontage above the Fraser Mills for $48,000. On January 30 J. H. Vidal sold Douglas Island to a Vancouver syndicate for $30,000. On March 2 Kellington Brothers sold sixty-six feet on Columbia street, where the marble works are situated for $22,000, G. Alers Hankey, of Vernon, being the purchaser. On March 7, 1300 feet on Lulu Island was sold to F. L. Buckley, of Vancouver, for $70,000. On April 1, the stores and the ground on sixty feet of Columbia street, just east of the B. C. E. R. offices, was purchased by a local syndicate for $55,000. On August 31, W. J. Walker sold sixty acres near Port Mann for $48,000. On October 17 the northeast corner of Columbia and Begbie street was sold by Robert Kennedy for $78,000.

It would be almost impossible to tabulate all the large deals that were put through during the year, but the few mentioned above will give some idea of the extent of the real estate business during the year.

In real estate circles the year will be remembered as having been first in which the real were barred from enter counter ans a marked saving in fuel, and better baking results. The BUY Chancellor not only does its work **better** but **at less cost** than other ranges.

We can demonstrate to you the whole superior Chancellor principle of **economy** and **efficiency** in ten minutes.

Isn't it worth that much of your time right now?

The Chancellor is made for either coal or wood. Other **Gurney-Oxford** designs of every sort, for every purpose and all kinds of fuel, on display on our floor. **Special demonstration now.**

GURNEY-OXFORD

T. J. TRAPP & CO., Ltd.
681 Columbia Street

GURNEY-OXFORD

TWO AVIATORS DASHED TO DEATH

John B. Moissant And Arch. Hoxsey Toppled Into Eternity on Saturday.

Two of America's foremost aviators plunged from the sky to death Saturday—John B. Moissant, operating a Bleriot monoplane, and Arch. Hoxsey, a leading member of the Wright brothers' biplane camp. Moissant was killed in New Orleans and Hoxsey in Los Angeles.

Moissant, who had achieved a reputation for daring verging on recklessness even among his fellow airmen, died on a flat car while being rushed to a New Orleans hospital. He had pitched headfirst from his machine while 100 feet above a swampy field at Harahan, twelve miles from the centre of the city, whither he had flown to try for the Michelin cup for endurance won Friday by Maurice Tabuteau in France.

The scene of Moissant's death is between the Mississippi river and Lake Pontchartrain. It is a region of fiercely conflicting winds. It is not

(Continued on Page Seven.)

rection of the Y. M. C. A. After being dead for several year the project was vigorously revived and at a meeting held on February 3, it was decided to proceed with a canvass for the necessary funds. On April 5 the canvas started, and on April 11 the $35,000, which was the goal sought, was over subscribed by several thousand dollars. There was a long delay in starting on the plans, but they were finally accepted and the foundation of the new building on Royal avenue is now complete. The work of the committee was made easy by the donation by T. J. Trapp of the lot which the building will stand on.

LITTLE ITEMS OF PERSONAL INTEREST

On February 17, L. B. Lusby, wa elected president of the board o trade.

On April 19, Mary Keary was chos en as May Queen.

On May 4 Postmaster Kennedy r signed.

On June 19 F. C. Meyers sudde left the city.

On July 24 S. C. Dyke, formerly editor of the Daily News, was appo ed Rhodes Scholar for British lumbia.

On November 24 George Kenn was elected president of the Lib association.

Ottawa Deputation.

A matter of recent history and which may have a vast effect on future of the city was the deputa which went to Ottawa to urge the ernment to improve the river chan On April 22 South Vancouver app ed to New Westminster for assist in securing government aid for improvement of the north arm o Fraser. Subsequently the agit grew; meetings were held and plot thickened until all the municip ties west of Westminster on the Fra ser were involved. On December the deputation, consisting of represen tative men from all the municipal ties along the river, left for Ottaw and there obtained assurances th the river would be improved so th it would provide a deep water hig way second to none in Canada.

SOME FEW THINGS WHICH MIGHT HAVE BEE

A history of the city for the year would not be complete wit reference to some of those th which, while causing considerabl terest, at the same time they broached, are almost now numb among the things forgotten.

First, of course, come the school, the history of which is ten above.

At the first of the year plans prepared for a new city jail, bu is all that was ever done and alt it was thought at one time that re, a would be proceeded with, som known cause intervened and down lice are still busin the distributes old worn-out stanakes in front just as The er.

The almost

NINETEEN ELEVEN CAME IN QUIETLY

Westminster Welcome to New Year Was of The Sober, Sedate Kind.

The King Is Dead, Long Live the King.

Nineteen hundred and ten has passed into history, and nineteen eleven was ushered in without much fuss, at least in the city of New Westminster. Some of the churches held watch night services, and the Salvation Army held a service on Columbia street, beginning about midnight, after which they marched through the city serenading the sleeping inhabitants. At the B. C. E. R. depot a small crowd gathered, perhaps two hundred in all, and when the clock announced that it was morn, they fired off a few fireworks, and cheered feebly. A number of church and other bells were rung, some steam whistles shrieked in the cold night air, and it was all over.

Early in the evening there were a considerable number of people moved by the holiday spirit promenading Columbia street and passing into and out of stores, but as the night advanced, the cold increased, and the crowds thinned rapidly, until only the most hardy celebrants remained. In fact, had not a well loaded car from Vancouver come in about midnight, it is possible that there might have been no celebration at all.

A remarkable feature of the occasion was that not a single drunk was brought in by the police. There were a number of enthusiasts who might have been described as a trifle too hilarious for ordinary occasions, but, as is usual, a certain laxity was observed on account of the season, and no one overstepped the bounds prescribed.

Owing to the fact that the first day of the New Year is a Sunday, entailing the stoppage of musical evenings and other festivities at twelve, these were few in number and quiet in nature.

In the churches yesterday references to the occasion were general, and as was appropriate, the ministers took advantage of the opportunity to exhort their flocks to turn over a new leaf.

Today will be observed as a holiday in the city, all stores and offices being closed. B the advent

tion
t and
age
popular
why when
and flaky
bove
p
ND WINNIPEG, MAN.

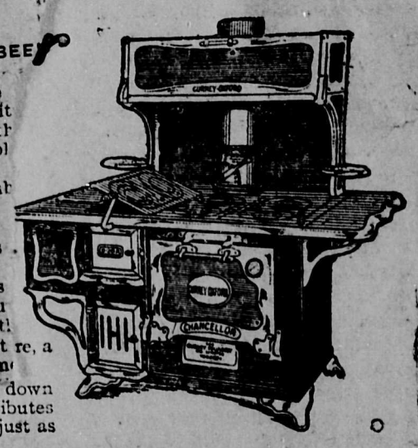

Wants

WANTED.

WANTED—BY AN EXPERIENCED coat and dressmaker, work by the day. Apply Miss McLean, 411 Tenth street.

WANTED—A GOOD NURSE GIRL for small family. Appbly 201 Columbia street west.

WANTED—A GIRL TO HELP IN general housework. Apply 227 Queens avenue, or 667 Columbia street.

WANTED—A GIRL TO DO GENeral housework. Apply Mrs. A. E. Kellington, 44 Leopold Place.

WANTED — FURNISHED HOUSEkeeping rooms; good references. Apply box 8, News office.

WANTED—BOARDERS FOR PRIvate boarding house; first class board; all home cooking. Terms very reasonable. Apply 513 Agnes street, city.

WANTED — SMALL RANCH, IMproved, with buildings, in the vicinity of New Westminster. Full particulars to Vancouver Brokerage Land, 62 Hastings street east.

FOUND.

FOUND—A SURE AND CERTAIN cure for cancers, sprains and bruise cure for cancers, sprains and bruises for either man or beast, without operation or chemicals, by application of herbs. A consultation at any time free of charge with E. Greyell, 518 Eighth street, between Fifth an dSixth avenues, New Westminster, B.C.

FOR SALE.

FOR SALE—General store and building on acre lot; house over store, consisting of two bedrooms, kitchen, parlor, stable, woodshed and storeroom, including stock, postoffice, telephone, agency C. P. R., and Dominion Express agencies; near New Westminster. Full particulars, appy to A. C. D., P. O. Box 29 city. tf.

FOR SALE—CHANCE FOR PORT Mann workmen; comfortable, neat scow house, in very good condition, three rooms, etc. Apply 208 Front street, City.

FOR SALE—ON EASY TERMS, SIX roomed house and two lots close to tram. Immediate possession. Apply Owner, Box 279, City.

FOR SALE OR RENT BY OWNE seven room modern house on Fo street. Apply on premises for ticulars, or Fourth street

WHITE, SHILES & CO

Real Estate Agents.
628 and 746 Columbia St.
New Westminster.

ACREAGE IN THE VICINITY OF NEW WESTMINSTER.

FORTY ACRES good land near the site of the big elevators soon to be established on the Fraser river, we can deliver this for a few days at $200 per acre on easy terms. Investigate this as it is a moneymaker.

TWELVE and two-thirds acres in Coquitlam near the growing town of Port Moody, this will be good subdivision property very soon, as it is the highest land in the district.

We have some good acreage in Burnaby adjoining the city limits at very reasonable prices.

HOMES ON EASY TERMS.

SEVEN roomed house and two sixty-six foot lots, on Fourth avenue, near Queens park; $4500; easy terms.

DOUBLE corner on Sixth street car line; all in fruit trees, modern house, seven rooms; $4400, small cash payment, balance in installments every six months.

DOUBLE corner on Princess street, two houses bringing in good revenue; $1800 for the property, will accept small cash payment and the balance can be arranged as rent.

WE have some excellent building lots in the west end of the city on easy terms; get hold of some property before the big advance which is sure to come.

WHITE, SHILES & CO

Real Estate Agents.
628 and 746 Columbia st.
New Westminster.

HOSPITAL

Westminster Private Hospital. 223 Townsend St. Maternity and non-contagious medical cases accepted. Terms from $15 weekly. For further particulars apply to Hospital. Telephone 755.

FOR GENERAL DRAFTING AND BLUE PRINTING

See

THE SUNSET BLUE PRINT CO

Trapp Block.

Phone 711. Box 160

Gardiner & Gardiner

(F. G. Gardiner)
ARCHITECTS

Room 6, Westminster Trust Building
New Westminster, B. C.
Phone 661 Residence Phone 133

BUSINESS DIRECTORY

BOARD OF TRADE—NEW WESTminster Board of Trade meets in the board room, City Hall, as follows: Third Thursday of each month; quarterly meeting on the third Thursday of February, May, August and November, at 8 p.m. Annual meetings on the third Thursday of February. New members may be proposed and elected at any monthly or quarterly meeting. C. H. Stuart-Wade, secretary.

PROFESSIONAL.

WHITESIDE & EDMONDS, BARRISters and solicitors, Westminster Trust Block, Columbia street, New Westminster. W. J. Whiteside, H. L. Edmonds.

WADE, WHEALLER, McQUARRIE & MARTIN—Barristers and Solicitors. Westminster offices, Rooms 7 and 8 Guichon block, corner Columbia and McKenzie streets; Vancouver offices, Williams building, 41 Granville street. F. C. Wade, K. C.; A. Whealler, W. G. McQuarrie, G. E Martin.

AUDITOR AND ACCOUNTANT.

I. J. A. BURNETT, AUDITOR AND Accountant. Tel. R 128. Room, Trapp block.

& TYPEWRITING

public stenograess letn.

History of Westminster in The Year Just Closed

(Continued from Page One.)

Engineer Gamble said that the excavation was endangering Columbia street, and he wanted the railway to construct a retaining wall. The company withdrew its men and its steam shovel and work on the station is just where it was on that chilly morning when Engineer Gamble exercised his authority.

The New Hospital.

It was thought that the year 1910 would see the commencement of the building of a new hospital, but although the committee succeeded in raising about $100,000 for the purpose a controversy arose over the site and work on the building has not yet been started.

The Grandstand.

The never-failing subject of a new grandstand for Queen's park came up last year stronger than ever. A scheme was promulgated whereby the city was to build the grandstand and receive one-third of the proceeds for all time. It looked like a good investment but when the bylaw went before the people it was defeated. The old stand did the season's work the same as usual.

Water Lot Rents.

Early in his term of office Mayor Lee announced that he was in favor of raising the rent on the water lots leased by the city to private parties. None of the leases have expired yet and whether the mayor's agitation will have any effect this year is a matter of doubt.

INDUSTRIAL DEVELOPMENT MARCHED STEADILY ON

On January 4 Gilley Brothers announced that their capital would be increased from $50,000 to $20,000.

On January 5 the Western Canada Paper, Envelope and Box Board company purchased a site in Sapperton and shortly afterwards commenced construction. The building is almost completed.

On March 13 the Paystreak made her trial trip to Port Hammond, and a few days later was put on the regular run to Chilliwack.

On March 19 the new B. C. E. R. cars shops on Twelfth street were opened.

On March 19 the Central hotel was sold to W. Curran for $22,000 and the same day the Royal cafe changed hands, Seabold and Jones purchasing the business from J. P. Cash.

On March 30 the officials of the Fraser River Mills announced that the company would spend $250,000 on extensions to the plant at Millside.

On April 4 the Roman, the finest halibut boat on the coast, arrived from England and docked at the Columbia Cold Storage wharf.

On April 12 the Colonial hotel was sold by J. Insley to C. Schwahn for $10,000 and on April 20, Gaskell, Odlum and Stabler, of Vancouver, bought out J. H. Todhunter.

On May 13 the manager of the Merchants Bank announced that that institution would keep open on Saturday nights and a week later all the other banks in the city followed the example.

On July 28 the real estate firm of Wilson, Cook & Co. was merged with the People's Trust company, F. C. Cook, manager of the former company, being made president of the trust company.

The Fraser River Mills Deal.

On April 14 it was announced that the Fraser River Mills had been sold and it soon became common property that one of the largest business deals in the history of Canada had taken place. The timber limits, mills and holdings of the Fraser River Mills, the largest sawmills in Canada, were taken over by the Canadian Western Lumber company, the price paid being $20,000,000.

More Historical Facts.

On April 1, the tolls on the Fraser River bridge were removed and the citizens rejoiced.

On May 20 an open air mourning service was held in Queen's park in memory of King Edward.

On May 29 one hundred and seventy French-Canadians, men, women and children, came to the Fraser River Mills from Quebec.

On June 28, the work of the crown timber officers here was cut in half by the establishment of another office at Revelstoke.

On August 2 sixty more French-Canadians came to the Fraser Mills.

On October 3 the provincial exhibition was officially opened by Premier McBride.

On October 7, the directors of the R. A. & I. society held their annual meeting. Manager W. H. Keary criticized the exhibit made by the city at the exhibition.

October 11 Mayor Lee announced that he would not sign the cheque for the $2000 grant to the R. A. & I. society until Mr. Keary had apologized.

On November 3 Mayor Lee signed eque without having received

Cassady gave of a new nvented.

ported that there was no section in Surrey without a fire.

When it was all over it was found that not a great amount of damage had been done, although some small farmers had their resources badly crippled.

Westminster Lucky.

From fire and accident, Westminster last year was luckily free. In the city limits there was probably not a single man killed by an industrial accident, and the fatalities around the country districts were also remarkably small.

The fires which occurred in the city are scarcely worth mentioning. The worst occurred on Lulu Island, and then only a few old sheds were burnt up. Fire broke out once in Dr. Drew's residence, but the prompt action of the firemen prevented what would undoubtedly have been an expensive blaze.

Crime.

The city was remarkably free from crime during the year just past. In the city limits only one capital crime occurred. On November 2 the body of William Bernard, a half breed, was found floating in the river at Steveston. On November 9, Enias Mack and Peter Sigh were arrested, charged with his murder. It is thought that Bernard was injured and thrown into the river from the Tenth street slip on the night of September 21. The two men arrested were committed for trial and are at present in the provincial jail here awaiting the spring assizes.

With this single exception there has not been any violence in the city which is really worth recalling at the end of the year. Petty thievery, small holdups, drunken attempts at forgery, etc., there have been, but there have been no cases of crimes against women; no robberies of more than a hundred dollars or so have been committed and with the exception of Bernard, no murder has been recorded.

Crime in District.

Throughout the Westminster district things have been different, but the crimes have been sordid enough and no great mysteries baffled the police.

The following are a few of the serious crimes committed near New Westminster last year.

January 29—Henry Garner dead at Devil's Run. Three Wilcox brothers arrested. May 31, Henry Wilcox freed. June 1, Emil Wilcox freed and Edward found guilty of manslaughter; sentenced to fifteen years in the penitentiary.

March 21—S. H. Ford arrested for stabbing A. Lelion at Pitt Meadows; Lelion recovered. June 3, Ford sentenced to serve five years in the penitentiary.

April 9—August Charlie arrested by Joe Cole for the alleged murder of Howard Wade at Harrison Lake the summer before. May 29, jury disagrees. June 6, prisoner freed on second trial.

May 29—Nishimaru sentenced to hang for killing Nishizawa the previous fall. July 22, pays the death penalty.

September 7—George Reid murders his wife at her home at Clayburn. The body of Reid himself was found two weeks later in the river near Mission. It is supposed that he committed suicide.

November 12—An attempt made to poison Mr. Farrand, of Burnaby, by sending him poisoned chocolates. The culprit was never found.

November 30—Footpads holdup John Oliver and take $100 and a watch. One man caught and sentenced to seven years in the penitentiary.

Longings for Liberty.

During the year several attempts were made by prisoners to get away from the jail and the penitentiary, but all were caught, with the exception of an Indian, who made good his escape from the penitentiary.

MANY VICTIMS OF SAD OR TRAGIC ENDS

In the realm of the tragic several things occurred.

On February 12 E. F. Darcy is supposed to have fallen from the Westminster bridge, and his body was never recovered.

On February 20 John B. Sargent hanged himself.

On March 7 Colin Taylor, engineer on the tug Cleve, fell into the river and was drowned. His body was found six weeks later.

On March 21 the body of Thorlief Oddson, a young man who had been missing for two months, was found floating in the river. The coroner's jury returned a verdict of accidental death.

On April 20 a skeleton was found in the Sapperton woods. The remains were never identified.

On May 2 Sam Su Ho fell off a dyke on Lulu Island and broke his neck.

On May 3 the body of Edward Baxter, a Burnaby farmer, was found crushed to death beneath a fallen stump.

On November 9 the body of R. Bunyon was found in a pond near the asylum farm.

On November 10 Hugh McDermott, a Burnaby farmer, committed suicide in his shack.

On November 16 an Indian named Pat Joe fell off the C. P. R. dock and was drowned.

On May 25 R. Male died of injuries received at the Burnaby sub station, when he touched a high power wire.

On July 7 a Chinaman was killed by a falling tree at Deer Lake.

On August 7 a Chinaman, arrested for smoking opium, committed suicide in the police station.

On August 14 a Chinaman was kill by having a roll of lineoleum fall im in the C. P. R. freight sheds.

October 17, the bodies of John d his son, of the same name, d beneath a fallen tree on of Pitt lake. The men had prospecting excusion and issing for five months.

r 23 the only shooting e season occurred, when while getting out off a rig at Murray's corner, discharged the contents of a shotgun into his leg.

The last two months of the year have been clear of violent deaths.

SIR WILFRID LAURIER WAS GUEST OF CITY

The most notable visitor of the year was, of course, Sir Wilfrid Laurier, who was welcomed by thousands of people in Queen's park, on the afternoon of August 24. He visited Westminster on his way back from a transcontinental trip. He and Hon. George P. Graham made notable speeches here.

On June 5, the university commission, appointed by the provincial government to decide on the best location for a university in the province, visited Westminster, and the members were entertained by the council and the board of trade.

On November 27 the Technical Education commission held a short session here and received information from all the available sources in the city.

On January 28 Archbishop Matheson, of Winnipeg, primate of all Canada, visited Westminster, and on September 6, G. R. Hunter, one of the largest ship builders of the British Isles, was a visitor here for a half day.

CHURCH ANNALS INCLUDE DEATH OF BISHOP DART

The most important event in the year in church affairs was the death of Rt. Rev. John Dart, bishop of Westminster and Kootenay, and the choice of Rev. A. U. De Pencier, of Vancouver, to succeed him.

On April 16 Bishop Dart died at the age of seventy-three, and on June 8 a meeting of the synod was called at which Rev. A. U. de Pencier was chosen. The choice lay between him and Ven. Archdeacon Pentreath, but the younger element of the clergy turned the election in favor of the present incumbent.

On June 25 the new bishop was consecreted.

On July 7 the Anglican Mission boat, Columbia II. was launched at the ways of Westminster Marine Railway.

On August 15 the Oblate Fathers of Mary Immaculate held a jubilee here to celebrate the fiftieth anniversary of the establishment of their order on the mainland. The celebration lasted for two days, and was attended by about fifty priests.

During the year, Rev. Dr. T. Wardlaw Taylor, pastor of St. Stephen's Presbyterian church has left the city; Rev. C. W. Houghton has left St. Barnabas church, and Rev. Canon d'Easum has succeeded Rev. A. Shildrick as director of the cathedral.

AND ONCE AGAIN THE CUP STAYED HERE

The year 1910 saw one more brilliant addition to the years of successful lacrosse seasons. The Westminster team, champions of the world, and holders of the Minto Cup, more than lived up to their title.

It is safe to say that at the end of the year there is no athletic organization in the world more justly famous than the lacrosse team of thirteen or fourteen players on the thin western edge of the Canadian half of the American continent. At the beginning of the season there was some fear that Con Jones [illegible] gathered together a bunch [illegible] could lower the Salmo [illegible] but it was soon den [illegible] such was not the c[illegible]

The Vancouver [illegible] exhibition game [illegible] league game on [illegible] pions won by a sco[illegible] after that the champ[illegible] never in doubt. Westm[illegible] the game that cinched the title o[illegible] August 20.

Of course the great lacrosse interest centered on the visits of teams from the east with the idea of carrying away the Minto Cup. All that is necessary in this connection are the dates and scores:

July 16, Westminster 10, Montreal 4.

July 18, Westminster 13, Montreal 5.

September 17, Westminster 7; Nationals 3.

September 24, Westminster 11; Nationals 1.

The year was notable as being the first one in which Alex Turnbull was out of the game.

Intermediates Lost.

The Intermediates were not as successful as they have been in the past. They lost consistently, and on August 18, Westminster lost a game that gave Vancouver the Kilmarnock Cup, emblamatic of the amateur championship of British Columbia.

On May 7 the City Baseball league started. The schedule was never finished, but the Alerts were declared champions of the league.

On March 21 Columbian college won the basketball championship of British Columbia.

On November 23 the City Soccer league was formed.

The less said about senior soccer the better, for last year the Rovers made the poorest showing in their history.

POMPEIAN WOMAN FOUND, HANDS FULL OF JEWEL

Rome, Jan. 1.—The most interesting discovery for a long time has been made at Pompeii. Workmen who were digging for the foundation of a new building outside the area of the buried city found the petrified body of a woman. Both hands were full of jewels.

Evidently the woman fled from the volcanic eruption that overwhelmed Pompeii carrying her valuables, and was buried in the downpour. The jewels are excellently preserved, having been protected from the ashes and lava by the body. They consist of bracelets, necklaces, rings, amulets studded with gems and a pair of earrings.

They may be the most valuable specimens of ancient jewelry discovered. Each earring contains twenty-one perfect pearls, set in gold, in imitation of a bunch of grapes.

B.C. Mills Timber and Trading Co.

Manufacturers and Dealers in All Kinds of
LUMEBR, LATH, SHINGLES, SASH, DOORS, INTERIOR FINISH, TURNED WORK, FISH BOXES. LARGE STOCK PLAIN AND FANCY GLASS.

Royal City Planing Mills Branch

Telephone 12 New Westminster Box 137

LEES LIMITED

We Furnish Your Home Complete

LEES LIMITED

SUCCESSORS TO LEE'S FURNITURE EMPORIUM.

PHONE 73. 716-718 COLUMBIA ST., NEW WESTMINSTER.

GRAND TRUNK PACIFIC

Twin Screw Steamship "Prince George"

3,500 Tons, 7,000 Horsepower,
320 Feet Long ,18½ Knots.

FROM JOHNSON'S WHARF.

FOR VICTORIA AND SEATTLE, 2 p.m. Saturdays
FOR PRINCE RUPERT - 11.30 p.m. Mondays

Direct connection at Prince Rupert for Stewart. S. S. "Prince Albert" will leave Prince Rupert January 6th and 20th for Port Simpson, Kincolith, Massett, Skidegate, Queen Charlotte City, Jedway, etc.

Double track and modern luxurious trains between Chicago and Detroit, London, Hamilton, Toronto, Montreal, Portland, Boston, Niagara Falls, New York, Philadelphia, Baltimore and Washington.

Special Holiday Rates to Victoria for Sailings Dec. 24th and Dec. 31st

For tickets, time tables, illustrated literature, and all information apply to

HARRY G. SMITH, City Pass. and Ticket Agnet. 527 Franville St., Vancouver, B.C. Phone 7100.

L. V. DRUCE, Commercial Agent. Phone 3060.

GENERAL AGENCY TRANSATANTIC STEAMSHIP LINES.

THE
Bank of Toronto

NEW BANKING ACCOUNTS

Many People who have never before been in a position to do so, may now be ready to open a bank account.

The Bank of Toronto offers to all such people the facilities of their laage and strong banking organization.

Interest is paid on Savings Balances half-yearly. :: :: Business Accounts opened on favorable terms. :: ::

INCORPORATED 1855

ASSETS $48,000.000

NEW WESTMINSTER, B. C. BRANCH
615 Columbia Street.

NEGRO TURNING WHITE, BUT SAME COLOR INSIDE

Harry Lewis, of Waukegan, Ill., May Be Sport of Nature on Exterior, But He's Same Darky Within.

Waukegan, Ill., Jan. 1.—Harry Lewis, a negro, is turning white. For a long time Lewis has noticed that his skin is losing its ebony hue. There are patches on his face, neck, arms, legs and body which are just as white as the skin of any white man.

He says he believes that it will not be long before the skin on every part of his body will have turned white.

Lewis says he noticed the change a few years ago when a little white speck appeared on his arm. It was not larger than the head of a pin, but it continued to spread.

Other parts of his body began to show a similar change, in the words of the song, "his color is fading." He says he has been to physicians in various parts of the country and they have informed him the bleaching is due to a drying up of the pigment which gives color to the skin. As fast as this dries up the color of his skin changes.

"But Ah feels jus' the same color inside," says Lewis. "Maybe Ah'll be all white some ob dese days, which am mah fav'rit' song, but 'I'se gwine to stay niggah all de time.' If Ah tuhned white inside Ah'd lose all mah lub foh chitlins, po'k chops an' chicking."

EASTERN OYSTERS CALLED UNHEALTHFUL

Bivalves Poisoned with Sulphate of Copper to Preserve Them, Says California Chemist.

San Francisco, Jan. 1.—A report condemning eastern oysters received in the San Francisco market was presented to the city board of health yesterday by City Chemist A. C. Bothe.

"More people are poisened" declared the chemist, "by eastern oysters being sold in local markets than by any other foodstuffs that can be bought, and every eastern oyster that we have tested has been found to contain poisonous sulphate of copper, presumably used for the purpose of preserving the bivalves. The poisoned oysters are of a pale green hue, marked through the valvular part and along the edges, and anybody can detect it without the aid of a microscope.

The oysters referred to were shipped here from New York, South Norwalk, Conn., and Northport, Conn. Chemist Bothe adds that his inspectors have failed to find any injurious substance or infection in any of the Pacific coast oysters they have examined .

OXFORD ESTABLISHES UNITED STATES CHAIR

New York, Jan. 1.—The chancellor of Oxford university has notified President Butler, of Columbia university, that a lectureship on the "history and institutions of the United States" has been established at Oxford, to be held by American scholars. The subject matter of the lectureship is to be the political, institutional, economic, or social history of conditions of the United States.

The appointment of the lecturer is to be entrusted to an advisory committee in America, which includes President Lowell, of Harvard; President Hadley, of Yale; President Butler, of Columbia; Dr. Woodrow Wilson, of Princeton, and the Hon. James Bryce.

The first series of lectures will be delivered this year.

NAVY DEPARTMENT IS PUZZLED OVER CRUISERS

Charleston, St. Louis and Milwaukee Prove to Be White Elephants to Government.

Washington, Jan. 1.—The navy department is puzzled as to what disposition shall be made of the first class cruisers Charleston, St. Louis and Milwaukee, now out of commission and stationed at the Puget sound navy yard, and has ordered that a re-survey of the vessels he made immediately to determine to what use they may be put. They are considered too large for police duty and not sufficiently protected for use in war service. They possess a speed of only twenty-two knots, and for this reason would not be of great value for scouting duty. They may possibly be converted into station ships, although they are large for this purpose.

LOST OPERAS RETURNED.

Scores Competing for Prize Come to Light.

New York, Jan. 1.—The lost opera scores in the Metropolitan opera house $10,000 prize competition, stolen from an Adams Express company wagon last Saturday, have been recovered. John Rea, who handed the four manuscripts to the Harlem police today, said his life had been threatened if he told how he obtained possession of them. Detectives persistently questioned him, however, and then started out with him on a tour of investigation.

HIS FORTUNE DUE TO HIS WIFE'S COURAGE

Pittsburg Man Would Not Have Made Strike If She Had Weakened—Now Worth $9,000,000.

Pittsburg, Pa., Jan. 1.—Joseph C. Trees, head of an oil company, which has sold his Louisiana oil holdings for $9,000,000, declared today all his success was due to his wife.

He then unfolded the story of the spirit and foresight of his wife when she, fourteen years ago, insisted he go on groping for oil, assuring him that he was certain to make a success.

According to Trees' own statement, he had drilled eight wells, all of them dry, and had decided to work as a laborer for the rest of his life, as it would take him all time to pay the debts he had incurred in sinking the eight dry holes, but his wife would not let him give up. His next attempt resulted in a "strike."

MANKIND WILL FREEZE IN A MILLION YEARS

Washington, Jan. 1.—Men will freeze to death on the equator millions of years hence, according to Dr. Harvey W. Wiley, who forsook the subject of germs in food, in addressing the Secular League here yesterday, and discussed the question, "Is Man Ultimately to Starve or Freeze."

Doctor Wiley said he believed the earth was slowly cooling, and that the people of the distant future must freeze, though he declared that for "a million years at least "humanity would not suffer from lack of food or fuel. In the frigid days to come, according to Dr. Wiley, the winds will serve as fuel. "From my knowledge of the laws of electricity," he said, "and from practical exeperiments already being made, I prophesy that the currents of air which have been agents of destruction to man will yet be harnessed for his benefit. In the future the air will furnish heat, fuel and power and companies will be formed for utilizing it. This is not a theory but an actuality of the future, based upon actual conditions and natural laws. "

TOO MUCH WHEAT IS GROWN IN THE WEST

Winnipeg, Jan. 1.—In a statement issued last night William Whyte, second vice-president of the Canadian Pacific railway, said: The experience of this season shows the trouble is our farmers are "wheat mad." They have made money raising wheat and have done so without the labor entailed in mixed farming. They go away in the winter and leave the hired man to look after the horses. The loss which follows the exclusive raising of wheat is universally recognized. The agriculturist is engaged not in selling the products of the land, but the land itself. He is not so much engaged in tilling the soil as exploiting it. He is taking all out and putting nothing back. This year the company in the west built 600 miles of railway, fifty-six miles being double track. Next year a similar amount of construction work will be carried out. This year Winnipeg imported twelve million eggs and the C. P. R. is importing for its diners chickens from Chicago and cream from St. Paul. This shows that diversified farming is a necessity."

CANADIAN PACIFIC
B. C. Coast Service

VANCOUVER TO VICTORIA.
10:00 a. m.....Daily except Sunday
1:00 p. m..... Daily
TO SEATTLE.
10:00 a. m..... Daily
11:30 p. m..... Daily
TO NANAIMO.
2:00 p. m.....Daily except Sunday
TO UNION AND COMOX.
5:00 p. m.....Every Monday
TO PRINCE RUPERT AND ALASKA
11:00 p. m...Dec. 3, 14, 27, Jan. 7, 21
TO QUEEN CHARLOTTE ISLANDS.
11:00 p. m.....
Dec. 13, 27, Jan. 10, 24.
TO HARDY BAY LOGGING CAMP
8:30 a. m.....Every Thursday
UPPER FRASER.
WESTMINSTER AND CHILLIWACK
Leave Westminster 8:00 a. m. Monday, Wednesday and Friday.
Leave Chilliwack 7:00 a. m. Tuesday, Thursday and Saturday.
ED. GOULET,
Agent, Westminster.
H. W. BRODIE,
G. P. A., Vancouver

COAL
New Wellington
JOSEPH MAYERS
Phone 105. P. O. Box 345.
Office, Front St., Foot of Sixth.

JACKSON PRINTING COMPANY
CORRECT STYLISH PRINTING
Estimates Given on Any Kind of Job Printing
Thomson Blk. Phone 388

ENGLISH WATCHMAKER
Gold Watches for Ladies from $12.75 up.
Silver Watches, gents' open face $6.00.
Silver Watches, gents' open case, $7.50 up.
Agent for Waltham and Elgin Watches.
Watch repairing a specialty.
F. CRAKE
Two Doors from Geo. Adams' Grocery

J. NEWSOME & SONS
Painters, Paperhangers and Decorators.
Estimates Given.
21 Sixth Street. Phone 567.
NEW WESTMINSTER : B. C.

PALMER GASOLINE ENGINES
3½ to 25 H. P.
2 and 4 Cycle.
Local Agents
Westminster Iron Works
Phone 53.
Tenth St., New Westminster.

COAL!
RING UP 58
Westminster Coal Co'y
W. N. CLARKE, Mgr.
Office, Corner Columbia and Sixth Sts.

D. McELROY
Phone R672.
623 Hamilton St., or
Vanstone Heating and Plumbing Co.
Chimney Sweeping, Eavetrough Cleaning, Sewer Connecting, Cesspools, Septic Tanks, Etc., Etc.

W. P. WHITE
Architect and Building Constructor.
Specialist in Steel, Reinforced Concrete and Modern Building Construction. Telephone 806.
Room 13 Dominion Trust Building.
NEW WESTMINSTER.

Westminster Transfer Co.
Office 'Phone 185. Barn 'Phone 187
Columbia Street.
Baggage delivered promptly to any part of the city.
Light and Heavy Hauling
OFFICE—TRAM DEPOT.

CANADIAN PACIFIC RAILWAY CO.
Christmas and New Year's Excursions
One and one third fare for the round trip.
Tickets on sale
Dec. 22nd to Jan. 2nd
Final return limit.
Jan. 5th, 1911
H. W. BRODIE, Gen. Pass. Agent, Vancouver.
ED. GOULET, Local Agent, New Westminster.

HATT COOK
The Potato Merchant and Auctioneer.
527 Front St., New Westminster.
Phone 550.

FINE TONIC FOR WOMEN.

The Oven Of a Range

THAT a perfectly constructed, air-tight oven will bake better with half the fuel than a loosely constructed oven, is a fact beyond question. The Majestic oven is made of heavier material than any other, and is riveted (not bolted) to a malleable L or angle iron frame, making it absolutely air-tight. The oven in an ordinary stove or range is bolted or riveted to the range body, without bracing and without frames, allowing a knife blade to pass through corners and sides. It is natural that with an oven constructed in this manner, it requires twice the fuel, and not near as good results as can be obtained in any oven of a Majestic Range. The Majestic oven stays that way, too.

Note the illustrations.

ANDERSON & LUSBY
COLUMBIA STREET.

Try The Taste Test

Try Mooney Biscuits with any others. Let the taste of each be the judge and decide which you like the best. Mooney Biscuits have the largest sale in Canada. Their incomparable flavor alone would command it. Their appetizing crispness and inviting deliciousness is simply irresistible.

Here in our famous sunlit sanitary factory, with its hundreds of skilled employes—its 640 windows—its 3 miles of floor space, we create this perfect soda cracker.

Mooney's Perfection Cream Sodas

In six short years Mooney Biscuits have jumped into popular favor throughout the entire Dominion. You will understand why when you eat them for the first time.

You can get Mooney Biscuits at your grocer's, fresh and flaky in damp-proof wax paper lined packages.

Try some today—their taste will please you.

The Mooney Biscuit & Candy Co., Ltd., Stratford, Canada
(13)

MOONEY BISCUIT & CANDY CO., LTD., STRATFORD, ONT., AND WINNIPEG, MAN.

The Best Baker in Canada

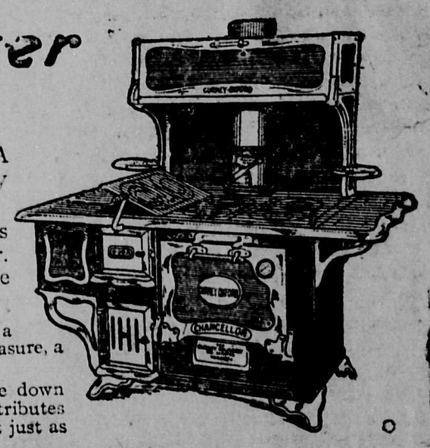

A good oven is the housekeeper's delight. A poor one is the despair of her life. That's why we want to tell you about this Chancellor.

A special divided flue makes the oven a **perfect** baker. There is not a range in the country can beat it.

Baking day instead of being a trial and a disappointment is a pleasure, a satisfaction.

Come in the store when you're down town and let us explain to you just how this flue distributes the heat evenly over the whole oven. Bakes in front just as well as back—under crust as well as upper.

The GURNEY OXFORD STEEL TOP

means a marked saving in fuel, and better baking results. The Chancellor not only does its work **better** but **at less cost** than other ranges.

We can demonstrate to you the whole superior Chancellor principle of **economy** and **efficiency** in ten minutes.

Isn't it worth that much of your time right now ?

The Chancellor is made for either coal or wood. Other **Gurney-Oxford** designs of every sort, for every purpose and all kinds of fuel, on display on our floor. **Special demonstration now.**

GURNEY-OXFORD
T. J. TRAPP & CO., Ltd.
681 Columbia Street
GURNEY-OXFORD

The Daily News

Published by The Daily News Publishing Company, Limited, at their offices, corner of McKenzie and Victoria Streets.

E. A. Paige.....Managing Director

UNION LABEL 4

MONDAY, JANUARY 2, 1911.

NINETEEN HUNDRED AND TEN.

The close of the year which marks the first decade of the twentieth century finds New Westminster in a position of progress and development that was scarcely foreseen at the commencement of the century. The year has in fact been one of the most notable in the history of the Royal City, for it has witnessed the first decided move towards that important position of the chief port on the Pacific coast which has long been looked forward to by loyal citizens. It has indeed been a period of success and advancement in every direction. Whether in the various governmental departments, in the banking institutions, in the municipal establishments, or in the commercial concerns here established, the same gratifying story of progress and prosperity is apparent.

The records of the Land Registry Office will show an increase of business far beyond anything known in the New Westminster district; the Customs returns are certain to reveal the heaviest aggregate for any year in the city; the banks, the number of which has been increased by two during the year just closed, have all enjoyed a year of unexampled prosperity, whilst the sister institutions, the finance and trust companies, have experienced a similarly gratifying time. Every business establishment has prospered, and several of these have made extensive additions, others having planned to do likewise early in the new year.

Both the two large railway companies doing business in the city have experienced a very considerable increase in their freight traffic, one being to the extent of 100 per cent, and the other probably more. The Canadian Pacific has been obliged to extend its yard accommodation and its warehouse facilities are about to be [illegible] As yet the [illegible] B. C. Electric railway are not available, but there [illegible] for doubt that these will [illegible] very largely increased reve- [illegible] on account of passenger and [illegible] fic. The latter department [illegible] certain to make a notable [illegible] connection with the Chilli- [illegible] ion, the opening of which [illegible] f the striking events of the [illegible] railway affairs the com- [illegible] t of construction work on [illegible] coast extension of the Ca- [illegible] thern has been an import- [illegible] stance.

[illegible] te transactions have been [illegible] cale altogether unprece- [illegible] e allocation of the town- [illegible] Mann caused a very live- [illegible] interest to be evinced in this part [illegible] Surrey municipality, and prices for [illegible] nd in this quarter have advanced [illegible] aterially and are still advancing. An- [illegible] her important transaction was the [illegible] urchase of several thousand acres at [illegible] oquitlam by the Canadian Pacific [illegible] oad, which induced expensive deal- [illegible] g in real estate in that vicinity and [illegible] very rapid rise in values. As soon [illegible] a definite announcement in regard [illegible] o the plans of the railway is made, [illegible] rices will be likely to soar to a high [illegible] igure. Following this came the turn- [illegible] ver of a considerable extent of water [illegible] ontage at Sunbury, allegedly for the [illegible] Western Steel corporation, which in [illegible] e closing days of the year directed [illegible] e attention of investors to this and [illegible] djacent parts of the delta lying on [illegible] e Fraser.

Within the city itself very considerable dealings in real estate were effected, and prices steadily advanced. There are indications that early in the present year quite a boom in city property will ensue. Side by side with the activity in real estate a like activity has ensued in building operations, both in the residential and business sections of the city. An immense number of new residences were erected during 1910, new business blocks were completed, several other important buildings are in course of construction, and arrangements are in progress for two or three more. The completion of the Columbia street improvement undoubtedly gave an impetus to the progress of the city, and the extension of this to Leopold Place will provide one of the finest main thoroughfares in Canada. The undertaking of the sewerage system has also been an important improvement and the completion of this work will place New Westminster in the forefront of well-sewered cities.

In many, many other ways has the past year been remarkable, and with the era of progress and development thus favorably instituted, we may look forward to the future confident of its bringing the Royal City to that position of importance and prosperity to which she is by right entitled.

"UNWRITTEN LAW" IS "BETTER UNWRITTEN"

Many Guilty Escape in Utah, Where It Is Legal Defence, Says Attorney-General.

Salt Lake City, Jan. 1.—The "unwritten law" is better unwritten than written, in the opinion of the attorney-general of Utah. This is one of the few states in which an offence against chastity is legal justification for homicide. In his biennial report to the governor, submitted yesterday, Attorney-General Barnes recommends that the justification be repealed.

He takes the ground that it is useless and that many guilty men escape under its provisions. The section of the statute to which Mr. Barnes objects specifies as justifiable a homicide "committed in the heat of passion caused by the attempt of the deceased to defile wife, daughter, sister, mother or other female relative or dependent of the accused, or when the defilement has already been committed."

The law was passed in the early territorial days and has never been altered.

CANADIAN TARS TO EAT KOOTENAY JAM

Nelson, B. C., Jan. 1.—The mess tables of the officers and men on board the two ships at present constituting the Canadian navy will be supplied with jam and jellies made wholly from Kootenay fruit and with marmalade manufactured in Nelson.

The announcement was made by G. O. M. Fox, manager of the Kootenay Jam company, who received from the comptroller of the navy at Ottawa an acceptance of a tender made by the local company to supply the Niobe and the Rainbow with preserves made of Kootenay fruit. "We'll have to import the oranges for the marmalade," observed Mr. Fox, "but, of course, that will be entirely manufactured here. We are already preparing the first shipment."

SPAIN'S RADICAL SOLONS KICK FOR PAY IN MONEY

Madrid, Jan. 1—The Republican and Socialist deputies have brought forward a bill for the payment of members, the suggested salary being $1,200 a year. In support of their demand they point to the proposal which is now being made for the payment of members of parliament in England.

The Conservatists and many Liberals are opposed to the scheme and in this they are in harmony with what is practically the unanimous opinion of the country. Spanish deputies have a free pass on all the railway lines, free postage and a gratis supply of stationery.

Street Car Strike in Everett.

Everett, Wash., Jan. 1.—All city street car lines were unworkable last night in consequent of a strike for higher wages, the men in most cases leaving their cars where they were at the time the strike order went into effect. There was no disorder, except in one or two instances.

Your vote and support are requested for

Silas Fader

AS ALDERMAN FOR 1911

For a Progressive City.
Clean City Government.

Square deal for the city with all corporations.

W. R. GILLEY 'Phone 122 — G. E. GILLEY 'Phone 291

Gilley Bros. Ltd.

Office and Bunkers, 902 Columbia St.

We take this opportunity of thanking all our customers for their patronage during the last year, and trust they will favor us with a continuance of same.

We are still handling the famous Wellington and Comox, house and steam coal, and Cumberland Forge coal, and the celebrated Portland cement, Vancouver brand, Rosebank lime, Tacoma plaster, also an improved plaster already mixed with sand, ready for use.

We have a good supply of Vitrified pipe, crushed rock, gravel, sand, etc.

We have increased and improved our plant during the past year, and expect to be in a position this year to supply everyone at rock-bottom prices.

What About That New Year's Gift?

Let Us Suggest Something Useful

We have a full line of Rogers Bros. 1847 Silverware, also a full Selection of high grade Carvers, Cutlery and Nickel Plated Ware.

T. J. Trapp & Co., Ltd.

Wishing Our Patrons the Compliments of the Season

Chamberlin THE JEWELER

Who Said New Year's?

It is time to start on your New Year's work. We have just received a Splendid Assortment of Novelties for making up. All in the Newest Designs.

A. J. BIRTCH

The White House — 617 Columbia Street

Put it right up to us to prove all we say about Fit-Reform

No picture can give you the right idea about Fit-Reform.

Seeing the Overcoats themselves and trying them on, is the only way you can learn the perfection of the Fit-Reform designing and tailoring.

So, visit the Wardrobe, see the new fall styles, and find out about the quality, style, material and workmanship that you ought to have in your Overcoat.

FIT-REFORM

Above, we show two styles in Semi-form Overcoats. Made in elegant English, Scotch and Irish Tweeds.

$18. to $25. 124

We have just received direct from the factory, a shipment of

The Famous South Bend Malleable Ranges

They will last a lifetime and give perfect satisfaction. No other range just as good. They come in three sizes, 16, 18 and 20 inch ovens.

James & McClughan

Cor. Sixth and Front Sts.

INTERURBAN TIME TABLE

NEW WESTMINSTER BRANCH.

Trains leave New Westminster for Vancouver: 5, 5:50, 6:20, 6:50, 7:20, 8 and every half hour thereafter until 11 p. m.

SUNDAY SERVICE:

Trains leave New Westminster for Vancouver at 6, 7, 8 and every half hour until 11 p. m.

FREIGHT EXPRESS SCHEDULE:

Express cars leave New Westminster for Vancouuver at 7:20 a. m., 11:20 a. m., and 3:20 p. m.

CITY AND SAPPERTON LINES:

City.

20-minute service from 5:40 a. m. until 11:20 p. m. Sunday—20-minutes service from 8 a. m. until 11:20 p. m.

Sapperton:

20-minute service from 6:10 a. m. until 11:30 p. m. Sunday—20 minutes service from 8:10 a. m. until 11:30 p. m.

LULU ISLAND, EBURNE-WESTMINSTER BRANCH.

Trains leave New Westminster for Vancouver at 7K and every hour thereafter up to 11 p. m., connecting at Eburne Junction for Steveston.

SUNDAY SERVICE:

Trains leave New Westminster for Vancouver at 8 a. m. and every half hour thereafter up to 11 p. m.

NEW WESTMINSTER-CHILLIWACK BRANCH:

To Abbotsford only—Leave New Westminster 4: 15 p. m.
To Chilliwack—leave New Westminster 9 a. m. and 6 p. m.

B.C. ELECTRIC RAILWAY CO.

Mineral Waters
Aerated Waters

Manufactured by

J. HENLEY

NEW WESTMINSTER, B. C.
Telephone R 113. Office: Princess St.

For all kinds of

JOB PRINTING

Phone 695

or leave orders at

The Arrow Press

Mrs. F. M. Dominy, Pro.
near The Daily News Co., 609 Victoria Street.

EGGS!

Green Cut Bone to Make Your Chickens Lay.

Central Meat Market

BOWELL & ODDY

Corner Eighth St. and Fifth Avenue.
PHONE 370.

Mme. GAULTIER

PARISIAN DRESSMAKER

Evening Dress Suits, Blouses, etc., all new fashions from Paris.
513 COLUMBIA STREET.

SPORTING NEWS

CAR SHOPS BOYS DID NOT SHOW UP

Sapperton Kickers Annoyed at Throw-down When in Winning Trim.

There is wroth and resentment rangling in the minds of Sapperton footballers and their supporters today as the result of the Car shops team's default on Saturday. Great preparations had been made for the game, a new ball secured, and a number of enthusiastic spectators had assembled at the field of carnage. The players donned their fighting garb, and waited for their opponents to turn up.

But they waited in vain. The appointed hour passed, and still no sign of the opposing team. Finally they were forced to abandon the hope of playing off the match, the manager of the Car shops leather hunters announcing that he was unable to get the necessary eleven together.

As a result, the Sapperton club has claimed the game by default, and this will probably be acceded to by the executive committee. There are two clauses in the league's constitution which appear to cover this point. One provides that any team failing to play off a scheduled game is considered to be defeated, and the other that a team, being unable to fulfil their engagement shall communicate with the manager of the club against which they are drawn before 10 a.m. on the day of the game.

Howard Welsh, manager of the Sapperton Football club, stated at ten o'clock on Saturday morning that he had had no notice of the car shops boys' intentions, and under the circumstances there does not appear to be any escape from the default claim.

This is the second time this season that Saturday's defaulters have disappointed their opponents, and a good deal of dissatisfaction is expressed among followers of football in the city with their action. It is stated that many of the players from the Twelfth street works take but little interest in the league's schedule, and will call a game off on the slightest pretext, to the annoyance of the other clubs, and it is the general opinion that drastic action should be taken to bring them in line.

PENNSY'S PROVOST FAVORS COLLEGE YELL

New York, Jan. 1.—Provost Edgar F. Smith, of the University of Pennsylvania, comes to the rescue of the college yell, recently condemned by President Lowell, of Harvard. Says Dr. Smith:

"I know little or nothing about music, but I do know that there is nothing more inspiring on fit occasions than the college yell, while the college songs always appealed to me.

"Abolish the yells? By no means. As well think of abolishing the three cheers for the Stars and Stripes. The college yell expresses essentially the same enthusiasm and is equally inspiring. Some college yells are more inspiring than others, of course, depending largely on the institution to which one is attached, but all serve their purpose and I doubt if they do any permanent injury."

FOOTBALL THIS AFTERNOON.

Rovers May Play in District League for Last Time Today.

What probably will be the last game the Rovers will play under the auspices of the Vancouver District association will be pulled off at Moody square this afternoon, when the local team will meet Vancouver Hibernians. Thursday night the club will decide whether they shall affiliate with the B. C. A. A. U., and as there is a strong feeling that this would be an advantageous move, the decision will probably be in the affirmation.

The line-up has not yet been fixed, and will be only when the team assembles on the grounds. A number of the players have been incapacitated for one reason or another, and it looks as if only a scratch team will face the Vancouver boys. Under the circumstances, and considering the Rovers' record, prospects for a win are not rosy.

FIGHTING TAME, LACROSSE ROUGH

That's How James J. Corbett Sizes up the Two Sports—Speaks at Ottawa.

While in the city of Ottawa, Ont., a few years ago, I attended a match between the Nationals of that city and the Shamrocks of Montreal, which was the deciding game of the championship series, says James J. Corbett. "I was asked to start the game (I believe that's the right term), and appreciating the honor agreed to do so. My part of the job was easy, but that is neither here nor there. When that gang of husky young fellows got after the ball with those gut strung sticks I was out of the way in a hurry.

Fighting Is Tame Sport.

"And say, talk about the blood being spilled at a boxing contest, I never saw so much claret drawn as on that afternoon in Ottawa. Every few minutes a player would be carried off the field, and after being patched up a bit would come back for more. There was no mercifully short count of ten seconds for the crippled athletes. They had to come back and take their medicine if able to stand up.

"A professional boxer does not belong in that company. He would prove too slow and the sport is altogether too rough for some of our hothouse boys. Ask Tommy Burns about it. He has been out of commission ever since that game he played in a few months ago. Possibly some of the opposing team laid for Tommy on account of his reputation as a fighter and handed him a little more of the rough stuff than is common, but in its mildest form the game would be an eyeopener to lovers of strenuous athletic sports in the States. The peaceful pursuit of professional pugilism is like unto professional lacrosse as the top tin whistle compares with the latest model screecher in use on the leviathans that ply the Atlantic."

NO MORE MATCHES FOR FRANK GOTCH

Fort Dodge, Iowa, Jan. 1.—Miss Gladys Ostrich, fiancee of Frank Gotch, today an end finally and positively to Gotch's talk emerging from retirement. Following a visit to the Ostrich home, Gotch forwarded a telegram to Farmer Burns instructing him to cancel all arrangements so far made toward a match between Gotch and George Hackenschmidt. Burns was scheduled to arrive here tomorrow to complete the plans.

"My girl won't let me," was all the explanation that Gotch would vouchsafe for his action. "No financial inducement will ever persuade me to return to the mat again."

HIGH SCHOOL WINS.

Aston Villa Defeated in Soccer Game by Four Goals to Nil.

A rather one-sided game was pulled off in the city football league at Moody square on Saturday, when the High school defeated Aston Villa by a score of four goals to nothing. The High school boys had the play almost entirely to themselves, and put it all over their opponents.

An interesting feature of the match was the playing of Storme, who is on the High school's forward line. His placing of the ball was commented on with much admiration by the spectators, while his speed and the clever manner in which he made the two goals that fell to his credit were the cause of a good deal of applause.

Harry Sharples at Winnipeg.

Winnipeg, Jan. 1.—Harry Sharples, another of Vancouver stalwart bowlers, is in Winnipeg to roll off with his fellow townsman, "Jeems" McIntyre, in the two-man tournament at the Saratoga alleys on Monday. Sharples is going to St. Louis to roll in the A. B. C. tournament.

Roller Relay Race.

Clarence Huff and E. Goulet will race against Harry Tidy and Hugh Rowe in a two mile relay race at the Pythian rink this afternoon, starting at four o'clock.

BRITISH FOOTBALL.

London, Janu. 1.—Following are the results of league football games played yesterday:

First Division.

Notts Forest 0, Notts County 2.
Everton 2, Middlesborough 0.
Woolwich Arsenal 3, Bury 2.
Bristol City 1, Newcastle United 0.
Oldham Athletic 1, Aston Villa 1.
Sheffield Wednesday 2, Tottenham Hotspur.
Blackburn Rovers 1, Manchester 3.
Manchester City 0, Preston North End 2.
Sunderland 0, Sheffield United 2.
Bradford City 1, Liverpool 3.

Second Division.

Birmingham 1, Fulham 1.
Blackpool 1, Leeds City 2.
Bolton Wanderers 6, Leicester Fosse 2.
Chelsea 2, Derby County 2.
Clapton Orient 1, Stockport County 0.
Glossop 3, Gainsborough Trinity 1.
Huddersfield Town 0, Bradford 0.
Lincoln City 1, Burnley 0.
West Bromwick Albion 0, Hill City 2.
Wolverhampton Wanderers 1, Barnsley 0.

Southern Division.

New Brompton 0, Millwall Athletic 2
Coventry City 3, Queen's Park Rangers 2.
Southbend United 0, West Ham United 2.
Southampton 0, Luton 0.
Plymouth Argyle 4, Portsmouth 0.
Watford 2, Northampton 2.
Leyton 1, Brighton and Hove Albion 1.
Brentford 3, Exeter City 1.
Crystal Palace 2, Swindon Town 5
Norwich City 1, Bristol Rovers 0.

Local Man to Wrestle.

Quite a number of local wrestling enthusiasts will trek to Vancouver today, to see R. C. McDonald go up against Walker at the V. A. C. tournament. McDonald is reported to be in much better physical condition than on the last occasion he met Walker, when he was put to the mat with a half Nelson, and his followers are confident that this time he will get a very different decision.

Bowling Alleys Open Today.

The bowling alleys will be open today. This afternoon a delayed game between the Roses and the Sunflowers will be rolled.

SHARE FOR ALL.

St. Paul's Pastor Warns Danger of Overdoing Muck-raking.

That there are no hard and fast rules governing the manner in which Christians shall worship, was the central thought of an earnest sermon preached by Rev. A. deB. Owen in St. Paul's Reformed Episcopal church last evening.

Mr. Owen took his text from an ancient Israelite statute, which provided that they who took a part, however, small, in any campaign, should be given full share of the spoils with those who had marched and fought to the end, and he expressed his belief that this would apply equally to modern days, and that the Christians who took only a passive share in the service of the Master, to the extent of their ability, were equally deserving of the praise.

At the same time, the speaker exhorted his hearers to take thought an and consider that they did not, in their absorption in some muck-raking occupation, overlook the crown glory which was held out to them.

2500 CHESHIRE CHEESE SHIPPED TO BRADFORD

Chester, Jan. 1.—A firm at Clutton, Chester, has sent to Bradford 2500 Cheshire cheese, valued at $1900. Nine of the largest Cheshire cheeses ever made, some weighing in the aggregate 3100 pounds, were included in this consignment. These cheese were made at Tattenhall Hall, and won the championship at the Royal agricultural show of England.

SEEKS DIVORCE FROM SPIRIT OF HIS WIFE

Kansas City, Mo., Jan. 1.—In a petition for divorce filed here Marvin Minnear, a bookkeeper, alleged he has been hounded by his wife's spirit, and it was more than he could stand. The wife, Anna Minnear, says the petition, declares she possesses power to separate her spirit from her body and send it where she likes.

Minnear alleges she accused him of inconstancy, basing her charges on her power to have her spirit shadow him and make report to her of all his doings.

MAN'S WISH TO DIE WAS A GOOD "AD"

Battle Creek, Mich., Jan. 1.—"It pays to advertise," is the new motto of Rev. Thomas McKinsey, blind street singer and former minister, who recently wrote to four governors of states where the electric chair is in vogue, to grant him a ticket to the hereafter.

He no longer fears the poorhouse. He has resumed his street singing and is doing a big business. Crowds flock around him. They toss him much money, and McKinsey now says he wouldn't die for anything.

NOTICE.

Having sold out the Cosmopolitan hotel, I will not be responsible for any debts incurred in my name.
(Signed) J. D. B. McDONALD.
December 29, 1910.

NOTICE.

Parties having baggage stored in the Cosmopolitan hotel, I will not be responsible for same after December 13, 1910.
(Signed) J. D. B. McDONALD.

FOUR ELOPERS START OUT WITHOUT A CENT

Hammond, Ind., Jan. 1.—With a box of crackers and a bag of pickles, Melvin Kayler and Miss Ruth Gettys and Henry Burlage and Miss Alice Bauer, each aged 17, eloped from Fort Wayne to this city to get married

Neither of the young men had a cent. The party was put off the train here on the way to Chicago, where the four intended to become actors and actresses. The conductor refused to take eatables for fare in lieu of money.

The couples were sent back to Fort Wayne, their parents having promised to spank them if the police released them. The two boys, with tears in their eyes, said they would marry the girls at the earliest opportunity.

AT BRITISH ELECTION.

Yale University to Get Collection of All the Literature Issued.

New Haven, Conn., Jan. 1.—Yale university has commissioned a London bureau to procure copies of all printed and pictorial literature issued in England by either party during the election this year. Copies of every election address, political pamphlet, cartoon, leaflet and poster issued anywhere in the country are to be procured, together with newspaper clippings and similar matter along political lines. The object is to obtain for students of English history a representative campaign of all phases of politics at this important period in British politics.

NA-DRU-CO LAXATIVES

are new and entirely different from ordinary preparations. They accomplish their purpose without disturbing the rest of the system, and are therefore the ideal laxative for the nursing mother, as they do not affect the child.

Compounded, like all NA-DRU-CO preparations, by expert chemists. If unsatisfactory we'll gladly return your money.

25c. a box. If your druggist has not yet stocked them, send 25c. and we will mail them. 24

National Drug and Chemical Company of Canada, Limited, - - - Montreal.

I wish all my customers

A HAPPY AND PROSPEROUS NEW YEAR

and thank them for helping me last year to do the largest trade in my business history.

C. A. Welsh
The People's Grocer
Phones 193 and 443
Sapperton Phone 373

For New Year's Presents
Chocolates, Perfumes, Etc.
Call at
Ryall's Drug Store
PHONE 57. EYES TESTED BY GRADUATE

STORE, BANK AND OFFICE FITTINGS
SHOW CASES
ARTISTIC MANTELS—STAIR RAILINGS—ALL KINDS OF WOODWORKING—DESIGNS AND ESTIMATES SUPPLIED
Westminster Woodworking Co.
J. BROOKES, Proprietor
WORKS—Corner Eleventh and Carline. PHONE 473

SS. TRANSFER

Commencing September 15, the SS. Transfer will leave Brackman-Ker wharf every afternoon, except Sunday, at 2 p.m., for
Ladner, Westham Island and Way Ports
Returning to New Westminster Saturday evening.
Returning will leave every week-day morning at 7 a.m. and Ladner 7:30 a.m. Additional trip Monday morning, leaving New Westminster at 5 a.m.
This schedule subject to change without notice. For freight and passenger rates apply to
ROBERT JARDINE, Manager

This is a real Snap
Seven roomed house on Eighth street, just above 4th avenue, on fine lot, 54 x 132
Price only $2800
$1,000 cash; balance, (including interest) $25 per month
—EXCLUSIVELY BY—
McQuarrie Bros.
609 Columbia Street
The New Westminster City Specialists

"A Horse, a Horse, My Kingdom for a Horse"

Richard III. felt the loss of his horse keenly, but you would feel just as bad if you lost a valuable horse or horses through an accident or disease.

If you take out a policy on your horses with one of the companies I represent you will displace one of your worries. A policy of this kind insures your horses against death from any cause.

COME IN AND TALK IT OVER.

GENERAL AGENT.
ALFRED W. McLEOD
THE INSURANCE MAN
657 Columbia Street Phone 62

Thanking our patrons for past favors and
Wishing you all a Happy and Prosperous New Year
Galloway & Lewis
UP-TO-DATE HOUSE FURNISHERS
Phone 829. Corner Columbia and Fourth Streets New Westminster.

No Use Talking

THE MORNING PAPER

is the only effective medium for advertising your goods to get returns on the same day.

The busy housewife, intent on buying in the best market, reads the morning paper and immediately decides to purchase some of the bargains advertised.

Advertise in the morning and sales are immediately made. The first thought by the thrifty buyer is to learn the latest prices; the latest prices are published in the morning paper.

Advantage is taken by rival advertisers to go one better in the morning paper. Therefore merchants, **do a bit of thinking** and advertise in

The Daily News

The Leading Newspaper of New Westminster

TENDERS.

Sealed Tenders addressed to the undersigned, and endorsed "Tender for Gasoline Motor Tug Boat for British Columbia," will be received at this office until 4:00 p. m., on Wednesday, January 11, 1911, for the construction of a gasoline motor tug boat for use in British Columbia.

Plans, specification and form of tender may be procured at the office of Mr. H. A. Bayfield, Superintendent of Dredges, New Westminster, B. C., where form of contract may also be seen.

Plans, specification and form of contract may also be seen and form of tender obtained at the office of Mr. Wm. Henderson, Resident Architect, Victoria, B. C., at the Post Office, Vancouver, B. C., and at the Department of Public Works, Ottawa.

Persons tendering are notified that tenders will not be considered unless made on the printed forms supplied, and signed with their actual signatures, stating their occupations and places of residence. In the case of firms, the actual signature, the nature of the occupation, and place of residence of each member of the firm must be given.

Each tender must be accompanied by an accepted cheque on a chartered bank, payable to the order of the Honourable the Minister of Public Works, for one thousand dollars ($1,000.00), which will be forfeited if the person tendering decline to enter into a contract when called upon to do so, or fail to complete the work contracted for. If the tender be not accepted the cheque will be returned.

The Department does not bind itself to accept the lowest or any tender.

By order,
R. C. DESROCHERS,
Secretary.

Department of Public Works, Ottawa, December 20, 1910.

Newspapers will not be paid for this advertisement if they insert it without authority from the Department.

DEPARTMENT OF MILITIA AND DEFENCE.

Nelson, B.C., Rifle Range.

NOTICE TO CONTRACTORS.

Sealed tenders, marked on envelope "Tenders for construction of Nelson, B. C., Rifle Range," and addressed to the secretary of the Militia Council, Headquarters, Ottawa, will be received until noon, the 3rd day of January, 1911, for the construction of a Rifle Range at Nelson, B. C.

Plans and specifications may be seen, and full information obtained at the offices of the District Officer Commanding Military District No. 11, Victoria, B. C., the Director of Engineer Services, Headquarters, Ottawa, and the Officer Commanding 102nd Regiment, Nelson, B. C.

Tenders must be made on the form supplied by the Department, and accompanied by an accepted cheque, on a Canadian chartered bank, for 10 per cent of the amount of the tender, payable to the order of the Honourable the Minister of Militia and Defence, which amount will be forfeited if the party tendering decline to enter into a contract, in accordance with the tender.

The Department does not bind itself to accept the lowest or any tender.

EUGENE FISET,
Colonel.
Deputy Minister of Militia and Defence. (H. Q. 18—115—2.)

Department of Militia and Defence, Ottawa, 1st December, 1910.

Newspapers will not be paid for this advertisement if they insert it without authority from the Department.

AMENDED NOTICE OF SHERIFF'S SALE OF CEDAR POLES.

Under and by virtue of a warrant of execution against the goods and chattels of the North Star Pole company, at the suit of Frank Willens, I will sell at Duthie Station, Great Northern Railway, Burnaby, on Tuesday, the 3rd day of January, 1911, at 10 o'clock in the forenoon, the following or sufficient thereof to satisfy the judgment and costs herein, about 100 cedar poles about 11 inches at top and 18 inches at butt, from 50 to 65 feet long and as soon as possible afterwards, at the North Star Pole Company's camp, Royal Oak road, Burnaby, 186 cedar poles about 11 inches at top, and about 18 inches at butt, from 50 to 65 feet long. Terms of sale, cash.

T. J. ARMSTRONG, Sheriff.
December 24, 1910.

LAND REGISTRY ACT.

Re Lots 3 and 4, Block 4 being parts of a portion "A" of Section 20, Block 5, North Range 2 West Springhill, in the District of New Westminster.

Title number 15108A, issued in the name of Catherine B. Brown, has been filed in this office.

Notice is hereby given that I shall, at the expiration of one month from the date of the first publication hereof, in a daily newspaper published in the City of New Westminster, issue a duplicate of the said Certificate, unless i nthe meantime valid objection be made to me in writing.

C. S. KEITH,
District Registrar of Titles.
Land Registry Office, New Westminster, B. C., December 2, 1910.

LAND REGISTRY ACT.

Re the Northwest quarter of Section 24, Township 4, in the District of New Westminster.

Title number 13999A, issued in the name of Peter Henderson, has been filed in this office.

Notice is hereby given that I shall, at the expiration of one month from the date of the first publication hereof, in a daily newspaper published in the City of New Westminster, issue a duplicate of the said Certificate, unless i nthe meantime valid objection be made to me in writing.

C. S. KEITH,
District Registrar of Titles.
Land Registry Office, New Westminster, B. C., November 30, 1910.

LAND REGISTRY ACT.

Take notice that an application has been made to register J. P. Hampton Bole as the owner in Fee Simple, under a Tax Sale Deed from S. A. Fletcher, Assessor of the District of Westminster, to J. P. H. Bole, bearing date the 1st day of December, A. D., 1902, of all and singular that certain parcel or tract of land and premises situate, lying and being in the District of New Westminster, in the Province of British Columbia, more particularly known and described as Lot 24, block 6; lot 16, block 8; lots 28 and 29, block 6; lots 1 and 4, block 8, subdivision of lot 202, group 1, Port Moody.

You and those claiming through or under you and all persons claiming any interest in the said land by virtue of any unregistered instrument, and all persons claiming any interest in the said land by descent, whose title is not registered under the provisions of the "Land Registry Act," are required to contest the claim of the tax purchase within forty-five days from the date of the first publication of this notice upon you, and in default of a caveat or certificate of lis pendens being filed within such period, or in default or redemption before registration, you and each of you will forever estopped and debarred from setting up any claim to or in respect of the said land, and I shall register J. P. Hampton Bole as owner thereof in fee. And I hereby order that publication of this notice for thirty days in a daily newspaper published in New Westminster will be good and sufficient service thereof.

Dated at the Land Registry Office, New Westminster, Province of British Columbia, this 29th day of November, A. D., 1910.

C. S. KEITH,
District Registrar.
To James Hograth, Robert McEwen, Walter Lawrence, and Julia Carey.

LAND ACT NOTICE.

New Westminster Land District. Distrist of New Westminster.

Take notice that Edward Hawkins, of Vancouver, occupation bookkeeper, intends to apply for permission to purchase the following described lands:

Commencing at a post planted on the beach on the east side of the Agamemnon channel and joining T. L. No. 41966 on the north side and marked Edward Hawkins; S. W. corner, thence E. 60 chains to line of limit No. 39713, thence N. 60 chains along line to beach, thence south and west along beach to place of commencement and containing 80 acres more or less.

EDWARD HAWKINS.
JAMES A LEWIS, Agent.
November 28, 1910.

LAND ACT NOTICE.

New Westminster Land District. Distrist of New Westminster.

Take notice that Leslie L. Dickerman, of Vancouver, B. C., occupation lumberman, intends to apply for permission to purchase the following described lands:

Commencing at a post planted on the beach on west side of Sechelt Inlet, and at the northeast corner of lot No. 2727 and marked "L. L. Dickerman,' Northwest Corner," thence south 80 chains, thence east 20 chains, thence south 50 chains, thence east 60 chains more or less to the beach, thence north and west along beach to commencement and containing 320 acres more or less.

LESLIE L. DICKERMAN.
J. A. LEWIS, Agent.
Date November 29, 1910.

LAND ACT NOTICE.

New Westminster Land District. Distrist of New Westminster.

Take notice that Cecil Killam, of Vancouver, B. C., occupation barrister at law, intends to apply for permission to purchase the following described lands:

Commencing at a post planted on the beach about 1¼ miles northeast from Egmont Point, Jervis Inlet, and marked "C. Killam's Northwest Corner," thence east 20 chains, thence south 20 chains, thence west 20 chains, more or less, to beach, thence north along beach to place of commencement and containing 40 acres more or less.

CECIL KILLAM.
J. A. LEWIS, Agent.
Dated November 29, 1910.

LAND ACT NOTICE.

New Westminster Land District. Distrist of New Westminster.

Take notice that Clint E. Dickerman, of Vancouver, B. C., occupation lumberman, intends to apply for permission to purchase the following described lands:

Commencing at a post planted on the beach in Billings Bay, Nelson Island, and joining P. R. No. 1678 and marked "C. E. Dickerman's Northeast Corner," thence south 40 chains, thence west 80 chains, thence north 40 chains more or less to beach, thence easterly along beach to place of commencement, and containing 320 acres more or less.

CLINT E. DICKERMAN.
J. A. LEWIS, Agent.
Date November 28, 1910.

REFORM MAYOR BROKE HIS PROMISE TO WED

Jury Decides that William Green, of Topeka, Must Pay His Aggrieved Niece $5500.

Topeka, Kan., Jan. 1.—William Green, once the reform mayor of Topeka, must pay $5500 for breach of promise to marry Miss Selina Dalrymple, his niece. This is the verdict of the jury which has just heard the case. Mr. Green says he will appeal the case.

Miss Dalrymple testified that Mr. Green had asked her to come to Topeka and make her home at his residence. When she left Topeka after an eleven months' stay she said that she wrote to Mr. Green and asked him to keep his promise to marry her, or provide financially for her future.

Mr. Green's reply to her was the only letter produced in court. In it he acknowledged his relations toward Miss Dalrymple. The letter probably won the case for Miss Dalrymple, as all other evidence was oral.

Lemon Combine Is the Latest.

Whittier, Cal., Jan. 1.—A citrus combination, representing $64,000,000 worth of property and an annual citrus output of $1,600,000, is being formed today by ranchers in the La Habra district, near Whittier. Forty growers, whose possessions are among the most valuable in Southern California, met here and laid the foundation for the proposed new organization. The object of the combination is to protect the citrus production under the brand of the association. The plans of the combination include the establishment of a thoroughly equipped packing house.

Open Shop Dynamited.

Kansas City, Jan. 1.—Dynamiters last night wrecked the rear end of Walter Vanstone's furnace and sheet metal works at 2910 East Eighteenth street. Vanstone runs an open shop and employs five men. He says he has had no trouble with the labor unions. The explosive was placed on a stairway outside the building, leading to the basement. The damage will not exceed $100. There was no one in the building when the explosion took place.

Social Evil in Lethbridge.

Lethbridge, Jan. 1.—Chief of Police Gillespie is asking the city council to appoint a commission of citizens to investigate thoroughly the whole matter of segregation and the social evil.

Street Car Strike in Everett.

Everett, Wash., Jan. 1.—All city street car lines were unworkable last night in consequent of a strike for higher wages, the men in most cases leaving their cars where they were at the time the strike order went into effect. There was no disorder, except in one or two instances.

C. N. R. Coal Dock Burned.

Dauphlin Man., Jan. 1—The Canadian Northern Railway company's coal dock and contents were destroyed by fire yesterday afternoon.

Could Not Bunco This Man

Has No Use For Peddlers Selling Worthless Medicines

CROOKSTAIRS, ONT.

National Drug Co. of Canada, Limited.

Please read the following carefully,

"I was pestered last week with a travelling agent who said he had heard that I was troubled with Rheumatism. I told him I had been and he wanted to sell me some other medicine. I answered that I was taking GIN PILLS, the only medicine that did me any good. I told him that I had tried various other medicines but none had done me any good but GIN PILLS and that I always kept a box in the house. GIN PILLS have done me more good than any other medicine I have ever taken. You are at full liberty to use this letter for the benefit of all concerned."

JOSEPH STEVENSON.

Don't be imposed upon. Don't accept substitutes. If your dealer won't supply you with GIN PILLS, at the regular retail price of 50c. a box, 6 for $2.50, send direct to us. Sample box free if you mention this paper, and money promptly refunded if GIN PILLS do not give relief. National Drug and Chemical Co. Dept. B. C. Toronto. 68

Manga-Tone Blood and Nerve Tablets are the best all round tonic for pale, thin bloodless people, especially valuable for correcting female troubles. They purify and enrich the blood, and help to build up the whole system. 50c. a box at all dealers.

TESTS HEART BY PHOTO OF ACTION

Johns Hopkins Installs Machine to Aid in Disease Diagnosis.

Baltimore, Jan. 1.—The "heart station," the establishment of which has been contemplated for some time by the trustees of Johns Hopkins hospital, is now in operation at that institution. The instruments, which were manufactured by Edelmann, in Munich, Germany, have been installed by Dr. G. S. Bond.

The purpose of the "heart station" is to determine the condition of a person's heart as an aid in diagnosing diseases.

Measure Heart Current.

It is known that an imaginary line through the body has on one side all the currents generated by one side of the heart, and on the other side the currents generated by the opposite side, so that by connecting an electrode to each side of the body, obliterating all other currents of the body by placing them as nearly as possible at rest, the physician has the current of the heart where he can measure and examine it.

The patient is put at rest, one electrode is fastened to his arm, and one to the opposite leg, and the current generated by the movement of the heart of the patient is conducted to a quartz wire suspended in a magnetic field, which is deflected according to the amount of current flowing through it.

Record Picture Made.

An arc light is thrown through a condensing microscope upon the moving wire, the shadow from which is thrown through another microscope, which magnifies it 600 times and throws the shadow through a slit, at right angles to the position of the wire upon a screen. Back of the screen is a camera with a rotating film, which takes a record picture of the movement on the point made by the intersection of the slit with the shadow of the wire.

This picture is compared with pictures of perfectly normal heart currents, and by this method the physicians are often able to determine the nature of the patient's affliction.

The distance of the patient from the station is a matter of little importance—a hundred yards or a mile makes no difference.

Two Aviators Dashed to Death

(Continued from Page One.)

clear just how he came to topple from his seat, but he had circled the field twice looking for a suitable place to land. Suddenly the winds seemed to catch the machine. It turned head first toward the earth, and an instant later the aviator left it, tumbling clear over its front.

Moissant was still breathing when workmen from the flat car trains, which stood near by, picked him up and laid him on a car. But he was dead when a surgeon reached the car at the Union station.

Crowd in Awed Silence.

Hoxsey was dipping downward and spurting upward about 600 feet from the ground when the great crowd saw his aeroplane rise a few feet, turn over sideways and plunge to the earth. It was several minutes before the officials, who rushed to the spot in an automobile, could get his body from the wreckage. He was dead when carried into the little hospital on the grounds.

The great crowd waited in awed silence until the announcer finally shouted through his megaphone:

"Arch. Hoxsey is dead."

Hoxsey's biograph was still running. It showed that he had been up 7142 feet, that he had begun the fatal glide at 6673 feet and that his last fall had been of 563 feet.

New Deeds.

Moissant was a native of Chicago, forty years old. He had been a soldier of fortune in Central America, and became interested in aviation at the Rheims meet in 1909. He was the first man to cross the English channel with a passenger, and won the gratitude of his countrymen by wresting from the Britisher, Grahame-White, the prize for the shortest flight from Belmont Park around the Statue of Liberty in New York harbor. He had recently startled the South with his flights at New Orleans, having at least one narrow escape in the last few days.

Moissant was a widower. His seventeen-year-old son, Stanley, a student at a California school, was attending the Los Angeles meet. He had been so happy there that the news of his father's death had been kept from him for a time.

Hoxsey was a resident of Pasadena, a few miles from where he met his death. Mrs. C. M. Hoxsey, his mother, had intended to go up with him yesterday as a passenger, but had not yet appeared on the field.

Hoxsey loomed large in the public eye a few months ago, when Colonel Theodore Roosevelt made a flight with him, the ex-president waving his arms at the crowd in characteristic fashion.

At the Los Angeles meet Hoxsey had been the protagonist. Besides breaking the world's record for altitude Monday, he had reached 10,575 feet Friday in an effort to put his mark beyond all question. Thursday he had startled military men by soaring 4200 feet above Mount Wilson, 5800 feet high.

MADE IN CANADA

GILLETT'S CREAM TARTAR

High Grade

Guaranteed Chemically Pure

SOLD IN PACKAGES AND CANS

Same Price as the poor Adulterated Kinds

E. W. GILLETT CO., LTD.
Toronto, Ont.

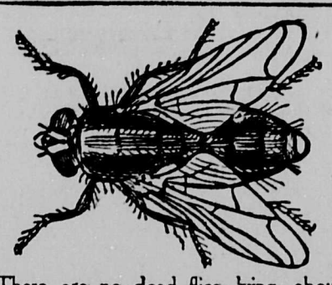

There are no dead flies lying about when

WILSON'S Fly Pads

are used as directed.

All Druggists, Grocers and General Dealers sell them.

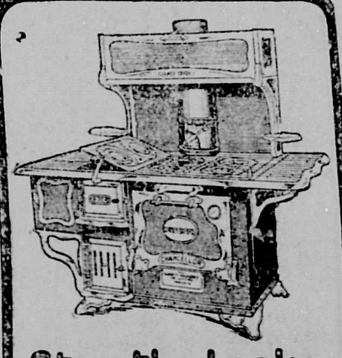

Stop the Leaks in Your Coal Bill

Use a Gurney-Oxford range and save 20 per cent. of your coal bill.

The "Chancellor" shown here is the finest steel range made by the well known Gurney-Oxford Company. There's no better to be had in the country. Made in more styles and sizes than any steel range on the market, with every late device for economy and convenience.

Material is the best to be had, inside and out. With or without reservoir on either end. Guard on ash door. Braced oven bottom. Drop door on warming closet. Divided oven flue, to insure even baking. Broiler top. Thermometer on oven door if desired. Made for coal or wood. Besides these special features—

The OXFORD ECONOMIZER

will keep your fire going at lowest possible cost for fuel. Will save at least 20 per cent. of the coal you now use and will take all cooking odors up the chimney.

You'll save money every day you use a Gurney-Oxford. And always get more satisfactory results from your cooking.

Let us demonstrate to you the "Economizer," and the other Gurney-Oxford points of superiority. See how perfect a good range can be. We will also show you other Gurney-Oxford stoves and ranges for every purpose and for any kind of fuel. On display on our floors all the time.

Get acquainted with the best known, best liked stoves and ranges in all Canada. And do it now—for the good of your pocketbook.

T. J. TRAPP & CO.
681 Columbia Street.

GURNEY-OXFORD

Railway Time Tables

B. C. E. R. Westminster Branch.

Week Day Schedule.

Cars leave Vancouver for New Westminster at 5:50, 6:50, 7:20 and 8:00 a.m., and every half hour thereafter until 11:30 p.m.

Cars leave New Westminster for Vancouver at 5:50, 6:20, 6:50, 7:20 and 8:00 a.m., and every half hour thereafter until 11:00 p.m.

Sunday Schedule.

Cars leave Vancouver for New Westminster at 8:00 and 9:00 a.m., and every half hour thereafter until 11:30 p.m.

Cars leave New Westminster for Vancouver at 9:00 a.m., and every half hour thereafter until 11 p.m.

Eburne Line.

Cars leave New Westminster at 7 a.m. and every hour until 11 p.m.
Cars leave Vancouver at 7 a.m. and every hour until 10 p.m.
On Sundays cars leave Westminster at 8 a.m. to 10 p.m.
On Sundays cars leave Vancouver at 8 a.m. to 10 p.m.
D. J. Stewart, Local Manager, New Westminster.

Great Northern Railway.

Leaves New Westminster 8:17 a. m. arrives Seattle 3:05 p. m.
Leaves New Westminster 10:30 a. m.; arrives Seattle 3:15 p. m.
Leaves New Westminster 4:30 p. m.; arrives Seattle 9:40 p. m.
Leaves New Westminster 12:27 a. m.; arrives Seattle 7:35 a. m.
Leaves Seattle 8:05 a. m.; arrives New Westminster 2:50 p. m.
Leaves Seattle 12:25 p. m.; arrives New Westminster 6:25 p. m.
Leaves Seattle 4:35 p. m.; arrives New Westminster 9:27 p. m.
Leaves Seattle 11:45 p. m.; arrives New Westminster 6:30 a. m.

G. N. R.—Port Guichon.

Leaves New Westminster daily, except Sunday from bridge passenger station 3:50 p. m.; arrives at Port Guichon 6:30 p. m.

Leaves Port Guichon 8:00 a. m. daily, except Sunday; arrives at New Westminster bridge passenger station 10:20 a. m.

G. N. R.—Sumas Branch.

Leaves Sumas 6:00 a. m; arrives bridge passenger station, New Westminster, 10:20 a. m. daily execept Sunday.

Leaves New Westminster bridge passenger station 3:50 p. m.; arrives Sumas 8:00 p.m. daily except Sunday.

New Westminster Mail Service

Time of Arrival:	Time of Closing:
20:00—United States via C. P. R. (daily except Sunday)	7:30
8:30—Vancouver via B. C. E. R. (daily except Sunday)	7:30
13:00—Vancouver via B. C. E. R. (daily except Sunday)	11:00
18:00—Vancouver via B. C. E. R. (daily except Sunday)	16:00
8:30—Victoria via B. C. E. R. (daily except Sunday)	7:30
13:00—Victoria via B. C. E. R. (daily except Sunday)	7:30
7:30—United States via G. N. R. (daily except Sunday)	7:30
15:00—United States via G. N. R. (daily except Sunday)	16:00
12:10—All points east and Europe (daily)	7:30
23:00—All points east and Europe (daily)	15:15
12:10—Sapperton and Fraser Mills (daily except Sunday)	7:30
20:00—Sapperton and Fraser mills (daily except Sunday)	15:15
2:10—Coquitlam (daily except	
13:00—Central Park and Edmonds (daily except Sunday)	11:00
13:30—East Burnaby and Burquitlam (daily except Sunday	13:30
10:00—Timberland, Strawberry Hill and South Westminster (Tuesday and Friday)	13:30
10:00—Ladner, Port Guichon, Westham Island	13:30
10:00—Annieville, Sunbury (daily except Sunday	13:30
0:00—Annacis Island Monday Wednesday and Friday	13:30
10:00—Woodwards (Tuesday, Thursday and Saturday	13:30
9:00—Vancouver, Piper's Siding via G. N. R. (daily except Sunday)	14:20
11:30—Cloverdale and Port Kells (daily except Sunday)	15:00
11:30—Clayton (Tuesday, Thursday, Friday and Satday	15:00
11:30—Tynehead (Tuesday and Friday)	15:00
8:30—Burnaby Lake (daily except Sunday	16:00
20:00—Abbotsford, Matsqui, Huntington, etc. (daily except Sunday)	7:30
15:45—Crescent, White Rock and Blaine (daily except Sunday)	7:30
15:45—Hall's Prairie, Fern Ridge and Haziemen (Tuesday, Thursday and Sat-	

Brass Goods

See our stock of Brass Goods. We have just what you are looking for. You should certainly see our Brass Kettles and Trays before buying elsewhere.

Anderson & Lusby
COLUMBIA STREET.

The Westminster Modern Business School

Opening date for Winter Term, January 3

It will pay any young man or young lady to attend this school which is acknowledged as the school of superiority in business training.

For particulars apply to—
A. L. BOUCK,
Principal.

We thank our many customers for their patronage during the year, and extend to all the Season's Greetings.

We have been in business about thirty years. It might interest you to know that this has been the best year in our history.

We shall continue to give the public our best service and solicit a continuance of your patronage.

Curtis' Drug Store
New Westminster, B C.
Phone 43; L. D. 71; Res. 72.

How About That Dress Suit?

Too Small for You Now?

Yes, I thought so. Well, it has served its day. Get a new one. It will be good for another ten years. Aitchison has all the latest ideas from both sides of the Atlantic. Open evenings at 711 Columbia street for our mutual advantage.

We have a Large and Beautiful Stock of

Perfumes

For the Holiday Trade

All Prices. All Sizes.

MUIR'S DRUG STORE
Deane Block. 441 Columbia St.
New Westminster, B.C.

SEE OUR WINDOW

CITY NEWS

The plumbing firm of McMurphy & Craig has dissolved partnership.

Ice cream on hand. Ira A. Reid, next tram office. Phone 310. **

The installation of officers of the Teamsters' union will take place in the Labor Temple tomorrow evening.

A court of revision for the municipality of Burnaby will be held in the municipal hall tomorrow afternoon.

Classes will reopen at Columbian college tomorrow, but it is not likely many of the outside students will be back at their desks before the end of the week.

See the big two-mile two-man relay race at the roller rink, Monday afternoon. Admission 10c, skates 25c. **

Silas Fader is the first aldermanic candidate to use the advertising columns of the newspapers in an appeal for votes.

If you want a messenger or a parcel delivered, call the B. C. Messenger, day or night, any time, and he will come to your aid. Phone 761. **

The Daily News will not be published tomorrow morning, the staff electing to enjoy a postponed New Year's celebration.

The monthly meeting of the Women's Auxiliary of St. Paul's Reformed Episcopal church, which was announced for this afternoon, has been postponed until next Monday.

For your New Year gifts go to H. Morey & Co. Plenty of pretty and useful things still on hand to choose from. A Happy New Year to you all. H. Morey & Co., 665 Columbia St. **

The Weir steamer Oceano, of the Australian mail line, is expected at Fraser Mills on January 10, where a cargo of 1,500,000 feet of lumber will be taken on for Sydney, N.S.W.

Davies Green Houses is the place to get bouquets, floral designs, and all kinds of cut flowers. Phone R 208 **

Wood, wood, wood. Order your wood at the Walsh Sash and Door company and you will get it within an hour from the time your order is received. Phone 413. **

Found, at the Walsh Sash and Door company, the best kind of wood; delivered to your home one hour after you have put in your order. Phone 413. **

The funeral of Charlotte Hall, who died yesterday morning, will take place this afternoon at two o'clock to the Church of England cemetery. Murchie & Sons have charge of the funeral arrangements.

A military smoker will be held in the armouries this evening. The attractions include three boxing and one wrestling bouts, races, a basketball match and amusing drills by an awkward squad.

Try our wood. Walsh Sash and Door company. Phone 413. **

The labor candidates for school trustees and aldermen have arranged for a public meeting to be held in Johnston's hall, Sapperton, on Thursday of this week, when all the candidates will speak. Other meetings are being arranged, including one in the west end early next week.

George Kennedy, who has been confined to his room with a bad cold since his return from Ottawa, where he went with the Fraser river improvement deputation, was able to come downstairs for the first time yesterday. He expects to be able to attend to business by the end of the week.

In the endeavor properly to celebrate the arrival of another year, one, John Countryman by name, who was recently siwashed, went over to Vancouver and returned in a condition suggestive of the excessive use of an acoholic stimulant and started a rough house at his residence. His wife telephoned for the police, and John was lodged in the cooler over night.

The receipts for the month of December at the crown timber office amounted to $8505.90. For the corresponding month last year the amount taken in was $5327.31, the increase for 1910 over 1909 being $3178.59. The total receipts for the nine months of the fiscal year, up to December 31, amounted to $111,412.49.

The opening of the provincial house which has been fixed for January 12, clashes with all the elections held under the Municipal Clauses Act. As a result, the opening will probably be poorly attended, as most of the members have sufficient interest in their home constituencies to record their vote at the civic or municipal elections. Frank MacKenzie, M.L.A., for Delta, is one of those whose seat will not be filled on the opening day, he preferring to exercise his franchise in Delta, Surrey and New Westminster.

W. E. Sinclair, the shoe merchant, will move today to the stores at present occupied by McQuarrie Bros., the Province and J. J. Johnston. All necessary alterations in the new store will be completed by this evening and the place will be ready for business tomorrow morning. McQuarrie Bros. and the Province local representative will move across Columbia street, taking the store at present occupied by the Western Sales company; J. J. Johnston will occupy the store vacated by W. E. Sinclair.

The general parcel wicket at the city post office will be open today only from noon to one o'clock.

The regular meeting of the city council will be held tomorrow evening, tonight, the usual meeting time, being observed as a holiday.

A carload of machinery, the first of five ordered by Gilley Bros., arrived from the east on Saturday. A rock crusher was included in the outfit.

The St. Peter's club will hold its opening dance in St. Patrick's hall on Tuesday night of next week. The chaperones will be Mesdames W. Morris, F. J. Lynch, E. Goulet and R. Cheyne.

The December returns at the land registery office totalled $6656.51, the applications numbering 1037. In the corresponding month of 1909 the applications numbered 688 and the fees amounted to $3941.20.

The Guild of St. Andrews will hold its monthly literary night tomorrow evening, when members are requested to "come prepared to discuss relative merits of the English, Irish and Scotch." The nature of the preparations is not specified.

The Public Supply Stores

I take this opportunity of thanking all our patrons and friends for their liberal support during the past year, and trust to have a continuance of same for 1911.

I wish you all a Happy and Prosperous New Year

Geo. Adams
Phone 92

We take this opportunity of wishing

ONE AND ALL

A Happy New Year

We also desire to express our appreciation of the patronage of thousands who have contributed to our most successful year's business.

OUR AIM THIS YEAR

Will be to make this store more attractive in every way

W. S. COLLISTER & CO.
The Store for Women's Wear

The
Royal Bank of Canada
Capital paid up $6,200,000
Reserve 6,900,000

The Bank has 175 branches, extending in Canada from the Atlantic to the Pacific; in Cuba, throughout the Island, also in Porto Rico, Trinidad, Bahamas, NEW YORK and LONDON, ENGLAND.

Drafts issued without delay on all the principal Towns and Cities in the World.

These excellent connections afford every banking facility.

New Westminster Branch,
LAWFORD RICHARDSON, Mgr.

Select Your New Year's Piano Now

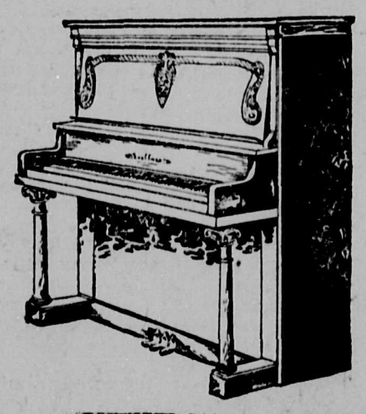

We will hold it for you until New Year's. Large stock to choose from. We carry Gerhard Heintzman, Dominion and Doherty. We sell Victor and Edison Talking Machines, Sheet Music, Sewing Machines, etc. Easy payments if desired.

PIANOS, $275 UP THIS WEEK

J. H. TODD'S Music House
419 Columbia Street Phone 694
OPEN EVENINGS

1891 HEAD OFFICE New Westminster, B.C. 1911

ESTABLISHED 1891 F. J. HART & CO. LTD. INCORPORATED 1905

GREETINGS 1911
To Our Old and New Clients

F. J. HART & CO., Ltd.

Wish their numerous clients at home and abroad, the old but ever green wish
"A HAPPY AND PROSPEROUS NEW YEAR"
AND MANY OF THEM.

Vancouver - Victoria - Chilliwack - Aldergrove

If you want something choice for Today's Dinner, ring up Phone 101 and order a nice roast of Spring Lamb, Veal, Spring Chicken or anything else that is good in the meat line. You can sure get it at

P. BURNS' MARKET
Columbia Street - - New Westminster