PORT MANN
SPECIALISTS.
WHITE, SHILES & CO.
NEW WESTMINSTER.

The Daily News

Library Legislative Assembly
MAY 4 1911
VICTORIA, B.C.

NOW IS THE TIME TO GET
YOUR LOT AT
WHITE ROCK.
WHITE, SHILES & CO.
NEW WESTMINSTER.

VOLUME 6. NUMBER 50. NEW WESTMINSTER, B. C., WEDNESDAY MORNING, MAY 3, 1911. PRICE FIVE CENTS.

MEDICAL OFFICER FOR CITY SCHOOLS

BOARD OF SCHOOL TRUSTEES DECIDES TO APPOINT MEDICO AND NURSE TO LOOK AFTER HEALTH OF SCHOLARS.

The school children of this city will in the near future be able to secure free medical attention, as arrangements are being made by the board of school trustees for the engagement of a medical health officer and a qualified nurse, these to commence their duties within a few weeks. Advertisements calling for applications for the position will be inserted in the local papers this week. The medical officer is to be paid $100 per month. The salary of the nurse was not discussed at the meeting of the school board yesterday evening, when the appointment of these officers provided the subject matter for a lengthy discussion.

The board decided to call for tenders for a two-roomed schoolhouse at Queensborough, when the increased call for accommodation has been keenly felt for some time.

The committee appointed to look into the advisability of demanding a recall on the High school bylaw vote at the recent polling reported that nothing had yet been done in the matter, the delay not being due to any fault of the members of the school board. The committee was granted further time, at the request of T. B. Green, chairman.

DEFENCE PREPARE FOR TRIAL OF McNAMARAS

Attorney Ford Expected to Reach Los Angeles Today With Documentary Evidence.

Los Angeles, May 2.—Leo. M. Rappaport, representative of Clarence S. Darrow in the defence of the men accused of dynamiting, today gave out his first interview since his arrival. He refused absolutely to discuss any phase of the case affecting the evidence which may be presented by the defence, but aside from that talked freely.

"Labor," he said, "is not on trial, only as the National Erectors' association tries to place it on trial. Of course, when that is done labor will fight back. This case is simply a big criminal trial and labor's stand is taken because it has been thrown out by the prosecution that not only these three men, but labor as well is on trial."

Los Angeles, May 2.—With the arrival here from Indianapolis of Leo Rappaport, attorney for the International Association of Bridge & Structural Iron Workers, the cases of John J. McNamara, secretary of that organization, and his brother, James B. McNamara, charged with murder by dynamiting, are expected to be taken into court with little delay.

Rappaport, who is scheduled to have at least temporary charge of the defence, already has held an informal conference with Job Harriman, of Los Angeles, who will assist him. More lenthy discussions of the charges against the alleged dynamiters were planned for today, and

(Continued on Page Three.)

CHURCH UNION TO BE DISCUSSED BY B.C. SYNOD

Presbyterians Will Consider Proposal to Affiliate With Methodists and Congregationalists.

Commencing at eight o'clock this morning, the Presbyterian synod of British Columbia will meet in St. Andrews church, Vancouver, the session lasting Wednesday, Thursday and Friday. Today's meeting will be opened by Rev. R. J. Wilson, pastor of St. Andrews, Rev. Dr. Ferguson, pastor of the First Presbyterian church, Nelson, who was to have preached the sermon, having been taken ill at his home and prevented from coming to the coast to attend the meetings.

Included among the important business to be transacted is the choice of a moderator for the next church year. This office will probably come to Westminster this year.

On Thursday evening considerable time will be devoted to a discussion on home missions, and on Friday the subject of foreign missions will be debated, a special program having been prepared for this occasion.

The question of church union is also to come up for consideration. The synod is said to be fairly well divided on this important suggestion, but those who incline to affiliation with the Methodist and Congregational churches believe they will have a small majority when a vote is taken. The votes taken up to date throughout the Dominion show a mass majority of a little over two to one in favor of unionism, and out of sixty-five synods which have voted on the question only twelve have opposed the principle.

CHINESE REVOLT SPREADING FAST

FOREIGN MISSIONARIES HAVE NOT YET BEEN MOLESTED, BUT MANY NATIVES HAVE BEEN DONE TO DEATH.

Hongkong, May 2.—British blue jackets and marines with rapid fire guns landed today in Canton from four warships to quell the Chinese rioters there if any attempts are made against foreign residents or property.

The guns are posted along the canal bank which bounds the foreign concession ready to open fire at the first sign of trouble. Besides the four British warships, two American and one German gunboat and two French warships are ready to open on the Chinese rebels in case of need.

No foreigners have yet suffered through the revolt, so far as it known, although the gravest fears are felt for the safety of the missionaries and traders scattered through the interior. The Church Missionary society,

(Continued on Page Two.)

Bush Fires.

Nelson, May 3.—A despatch from Poplar to Kaslo yesterday stated that dangerous bush fires had broken out near the Lucky Jack Mine, half a mile from the town, and on the other side of a creek. Assistance has been despatched.

HOW MAYOR LEE HINDERS DEVELOPMENT

The new line of the B. C. Electric Railway company to Vancouver via Sapperton and Burnaby Lake has been completed and ready for operation for some weeks now and the people have been wondering and asking why it is not running. The cause of the delay is none other than the City Council of New Westminster, which, through and by means of Mayor Lee has manufactured a quibble and declines to sanction or approve that small part of the line, something less than a mile, which lies within the city boundary, and is thereby holding up the whole thing. Though the facts of this matter have been in our possession for some days, we refrained from making any allusion thereto in order that the Council, or more properly Mayor Lee, might have an opportunity of putting the city's case before the public. This has now been done.

Mayor Lee disclaimed responsibility for the serious condition of things which is resulting from the new line not being in operation when questioned upon the subject by Alderman Dodd at Monday night's council meeting, and attempted, with the unblushing disregard of a schoolboy to common sense, to place the blame upon the Railway Commission. But the man in the street knows full well that the commission is witholding its license to operate the line because the city refuses to approve its portion thereof, and therefore it is Mayor Lee that is the causa causans of the trouble. We say Mayor Lee because it is he who, assuming the entire powers and privileges of the council in his own right, has acted in this matter, as he has done in many other matters, entirely by himself, and it was not until Monday night that he brought the subject to the notice of the council in the form of his correspondence for which he asked approval, and curiously, this was given.

In speaking of Mayor Lee in this connection, we are aware that he was, apparently at his own request, appointed by the council as committee solitarius to deal with this matter. In passing, we may say, that knowing well the very prejudiced opinions which his worship has expressed from time to time in regard to anything and everything pertaining to the B. C. Electric railway company, we are surprised that the council should have been so unwise as to repose sole power in him in this way. But even this being so we consider that it was the mayor's duty to report to the council and obtain its instructions beforetaking a line of objection as to hold up this line.

Mayor Lee's objections are to an unmade thoroughfare named Garfield street being closed by the line, and what he terms the dangerous angle of the crossing intersection. First of all it may be said that the plans of the railway were approved long since, before any construction work was begun, and that Garfield street was then just where it is and how it is now, that is does not exist except upon paper. Time has not changed the condition of things. But as a matter of fact the line does not cross Garfield street. The B. C. Electric railway company has acquired by purchase the whole of the angular piece of land lying between Tenth avenue, Craig street, Holmes street, the S. E. boundary of the right of way and a line west therefrom to Tenth avenue. Garfield street is not opened up or dedicated through this angular piece. Therefore it cannot be said that the railway crosses the street.

Supposedly as a means of giving color to his action his worship refers to the North road crossing of the Great Northern railway, for the protection of which, it being a main approach to New Westminster, the city has been required to contribute a small annual sum. But this has nothing whatever to do with the matter in question and is in no sense an analogous case. The one is a railway, over which heavy and rapidly moving passenger and freight trains are constantly passing, intersecting a main highway; the other is a light, electric railway, over which single cars travel, and there is no street or road in existence. Even if Garfield street is opened up it will not be of any greater importance, and possibly of less than scores of other roads and streets which the electric car lines cross and intersect in the cities of New Westminster, Vancouver and the municipality of Burnaby. Then, too, if necessary the Railway Commission can step in at any time and order any necessary improvements or alterations to suit the needs of the case. Therefore the whole thing as it now stands resolves itself into a matter of stupid, mischievous and harmful hindrance of development and the causing of great inconvenience and loss to many hundreds of people.

As to this, there are at least three large and important residential estates which are being opened up close to this city, the development of which is being very seriously hindered by Mayor Lee's holding up this line. Vast sums are at stake in connection with these properties and considerable loss is being sustained by the delayed operation of the car line. A measure of inconvenience and loss no less serious is being sustained by the market gardeners and residents of Burnaby Lake settlement by reason of this delay. Many, in fact nearly all the former have entered into contracts for the delivery of produce into Vancouver or New Westminster by this line and are suffering the greatest inconvenience by its not being opened for traffic. It will mean a heavy loss to these people if the delay continues much longer. Residents at Burnaby Lake and a number of Vancouver people who have or are about to have residences in this delightful suburb are also suffering by the lack of this promised and expected means of communication. The loss to New Westminster, which stands to benefit considerably by the development of areas along the new line, and by the improved means of communication, is by no means inconsiderable.

The Vancouver council, within whose jurisdiction twenty streets are intersected, considered the whole thing and gave their sanction to the line in twenty minutes; the Burnaby Municipal council, which is concerned with a similar number of streets, dealt no less promptly with the matter. Thus nine-tenths of the line's extent is sanctioned and approved, but one-tenth is being held up by the fractious and unreasonable position of Mayor Lee, acting as and for the city of New Westminster. To speak of his action as disgraceful is to put a mild construction upon it.

PREMIER McBRIDE WILL ADVISE TORY LEADERS

Suggestion Thrown Out From Conservative Camp That Laurier May See Coronation.

Ottawa, May 3.—Premier McBride, of British Columbia, is expected to arrive here about the end of the week, when he will confer with the leaders of the conservative party. It is rumored that an adjournment of the house will take place this spring, in time to allow Sir Wilfrid Laurier to attend the Coronation of King George and Queen Mary. The house would then resume its sittings in the fall, when redistribution would take pace. This course, is, however, considered improbable in usually well-informed quarters, as the government is bound to put through the reciprocity pact, and this is not likely to take place without a stiff fight between the parties.

VESTRY MEETING.

Officers of St. Barnabas Church Elected at Meeting Yesterday.

The annual vestry meeting of St Barnabas Anglican church was held yesterday evening at the rectory, when the following officers were elected: Rector's warden, E. B. Stinchcomb; people's warden, S. G. Tidy; management committee, Messrs. Corbould, Stride, Gordon, Sayer, Nelson and Fletcher.

Reports from the affiliated societies were read. In every case noticeable progress was the rule, this being especially the case with the Women's Auxiliary, which has been doing good work in the cause of the church of late.

MINERS OBJECT TO SITTINGS IN CAMERA

RESOLUTION PASSED ASKING EXECUTIVE OF DISTRICT 13 TO GIVE NO EVIDENCE UNTIL CONCILIATION HEARINGS ARE OPEN

Lethbridge, May 2.—The conciliation board appointed to investigate the trouble between the coal operators and miners, accompanied by representatives of the owners and the men, returned here today. The board is again in session.

The local union of Michael has passed a resolution asking the executive board of District 13 to give no evidence before the conciliation board as long as the sittings are held behind closed doors. This feeling is believed to be representative of that entertained by the miners in other districts.

What action will be taken by the chairman, Rev. C. W. Gordon, and his fellow members is not known. The board remained in session until a late hour this evening.

Peace Negotiations.

El Paso, May 3.—The federal peace envoy arrived here tonight. Formal peace negotiations will commence this morning.

Gold Brick.

Nelson, May 3.—W. G. Poole, manager of the Nugget mine, came into Nelson yesterday afternoon with the April output of the mine, in brick form. The brick is valued at $800,000.

WESTMINSTER Y.M.C.A. TO BE FREE OF DEBT

NO BURDEN WILL GO WITH GIFT OF BUILDING TO ASSOCIATION —ACTING SECRETARY TO BE APPOINTED.

Within the next few days an acting secretary for the Westminster Y. M. C. A. will be appointed, his duties to commence immediately. As the building is nearing completion and the time for the opening is drawing close, the need of a man who will devote his whole time to the work is being felt more and more, as the calls upon the committee in charge of the preliminary work are getting more insistent.

J. D. Kennedy is at the present time drawing up the articles of incorporation. These will be registered before the end of the present month, it being the intention of the committee in charge to hand over the building to a duly incorporated Westminster Y. M. C. A. in June or July. When the building is transferred from the present trustees the concern will be free of debt.

The original plan of the Y. M. C. A. building has been altered to some extent. When the structure is completed it will be three storeys on Royal avenue, with a pressed brick and stone facing. The contractors are making good progress with the work, although they have been somewhat hampered during the past few days on account of the rainy weather.

Supporters of the Young Men's Christian association who have promised subscriptions, and who have allowed their payments to fall in arrears, are reminded that they may turn over the amounts to Mr. Walker, honorary treasurer, Westminster Trust block, or E. H. Sands, honorary secretary, at White, Shiles & Co.'s office.

COMMITTEE OF FIVE TO INVESTIGATE LAND DEAL

Oliver Declares There Is No Foundation for McGillicuddy's Charges of Graft.

Ottawa, May 2.—Dan McGillicuddy's charges against the Hon. Frank Oliver, minister of the interior, will be investigated by a parliamentary committee of five. This was practically decided upon today, although there will be further discussion.

In asking for the appointment of a committee, Mr. Oliver declared there was absolutely no foundation for the charges of graft. He pointed out that he had made the transfer of the lands from Manitoba to Saskatchewan in the public interest.

Premier Sir Wilfrid Laurier moved the appointment of the committee of five members to investigate the charges.

R. L. Borden inquired as to the scope of the committee.

The premier replied that all witnesses would be examined under oath, and that the whole transaction would be investigated thoroughly.

Glen Campbell (Dauphin) asked for the name of the man who had made the charges.

Premier Laurier — Dan McGillicuddy.

Mr. Campbell then asked for the correspondence bearing on the case to be produced. The prime minister answered that this would be at the disposal of the committee.

The Dauphin member proceeded to ask a number questions, but was ruled out of order by the speaker, who said that notice of inquiry would have to be given.

NANCY EDWARDS.
(Colony Stock Farm.)
First Prize Winner in Clydesdale Mares, Under Four Years of Age at the Vancouver Horse Show. Also Winner of Championship for Draught Mares.

SONGS OF AULD SCOTIA PLEASE A LARGE AUDIENCE.

Miss Jessie Maclachlan on her fourth appearance in the city was greeted by a large audience at the opera house last evening. Encores were the order of the evening and it was impossible to pass a number without several returns. In the opinion of those present the concert came to a close all too soon.

Craighall Sherry, in his recitals and monologues, is probably one of the most humorous fellows on the stage today. He kept the audience in roars of laughter during the entire time he was before the footlights. His manner of delivering his recitals is distinctly his own and his dry Scotch wit permeated the listeners to such an extent that it was hardly possible for him to leave the stage.

Robert Buchanan is well-known as a musician of no mean ability and in the "Scotch Rhapsody," composed by himself, he was heard at his best. "Recollections of Prince Charlie" was also a number that was thoroughly appreciated.

The old Scottish songs that bring memories of home were the ones that were most appreciated and these sung by Miss Maclachlan, sent a thrill through the audience, which was distinctly Scotch. Christopher Worth's "Turn You to Me" rendered in the singer's best style, is a love song that is new to this part of the country and is a very beautiful ballad. "Wi' a Hundred Pipers" and "O, Can You Sew Cushions," world-famous songs, were also important items on the long program.

Five songs and twice as many encores took up the greater part of the evening, the program concluding with a duet by Miss Maclachlan and Mr. Sherry.

True Bills Returned.

Vancouver, May 3.—Five true bills of murder were returned by the grand jury yesterday. Roach, an old man, charged with attempting to murder J. Fax in this city some time ago, was found guilty. Sentence was deferred.

Child Shot.

Kamloops, May 3.—A mysterious shooting took place here yesterday evening in the Italian quarter, as a result of which Cecilia Demarchi, 16 years of age, will lose both her legs. The child was shot when she went to the door of her home to answer a knock.

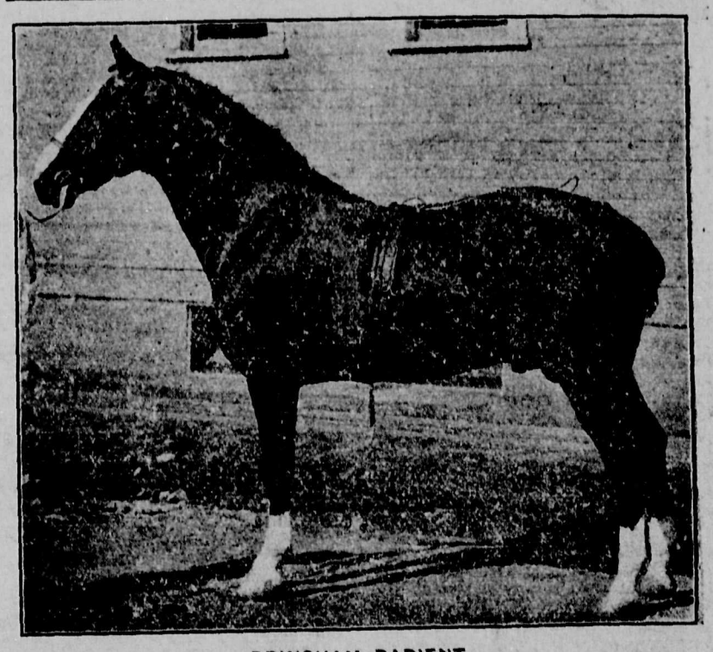

BRINGHAM RADIENT.
(Colony Stock Farm.)
First Prize and Championship Winner in the Hackney Stallion Class at Last Weeks' Vancouver Horse Show.

Wants

WANTED — FURNISHED ROOM with use of bathroom. Apply Box 15, Daily News office.

WANTED — GENERAL PAINTING, paperhanger and carpenter work. J. Black, 1011 Auckland street, city.

WANTED—WE CAN PLACE $10,000 at once on first mortgage at 8 per cent. First-class business property; we can place amounts of $500 to $1000, also immediately. If you have any spare money for good investment it will pay you to see us. Motherwell & Darling, Merchants Bank Building.

WANTED—BY A YOUNG LADY IN private home, lunch at midday from Mondays to Friday and dinner in the evening each Monday, Wednesday and Friday, close in. Apply Box 29, Daily News.

WANTED — BY A GENTLEMAN, board and room; close in. Apply R., this office.

WANTED — EXCAVATING, SEWER connections, fencing sidewalks and general contracting. Gust Melin, 1016 Third avenue.

OUR SHINGLES ARE A LITTLE better than is necessary. You can lay them cheaper. They make a better roof. Westminster Mill Co., Ltd. Call 860. Box 1003. If you prefer, order them with your lumber through Small & Bucklin.

FOR SALE.

FOR SALE—70 ACRES, INCLUDING house, barn, dairy and chicken houses; near Chilliwack carline, Surrey; $165 per acre, terms. P. O. box 315, city.

A QUICK SALE—SMALL COTTAGE, just finished, close in; small cash payment down; terms easy. Apply owner, W. Hatt-Cook, 527 Front street.

FOR SALE—25 TO 50 ACRES BOTtom land, well drained and no timber; within two miles of Port Mann and one-half mile of Fraser river. Price not much above agricultural value. This is a very desirable property and a splendid investment at the price either for farming or speculation. For further particulars apply to P. O. Box 691, New Westminster.

FOR SALE—HOTEL BUSINESS and property situated in the heart of Nanaimo, known as the Temperance Hotel. For particulars apply P. O. Box 319, Nanaimo, B C.

TO RENT.

TO RENT—FURNISHED HOUSE OF 7 rooms on Third avenue, near 6th street. Apply Box 21 Daily News.

TO RENT—THREE ROOMS UNfurnished. Apply 512 Eighth Street.

TO RENT—FURNISHED ROOMS for light housekeeping. Apply to A. H. Ferguson, Pythian Hall Building.

TO RENT—TWO STORES IN EXcellent situations. Apply Dominion Trust Com.

FOR RENT—GOOD BOARD AND room; convenient location. 47 Columbia street.

The
Royal Bank of Canada

Capital paid up $6,200,000
Reserve 6,900,000

The Bank has 175 branches, extending in Canada from the Atlantic to the Pacific; in Cuba, throughout the Island, also in Porto Rico, Trinidad, Bahamas, NEW YORK and LONDON, ENGLAND.

Drafts issued without delay on all the principal Towns and Cities in the World.

These excellent connections afford every banking facility.

New Westminster Branch,
LAWFORD RICHARDSON, Mgr.

HAIR INSURANCE

INSURANCE AGAINST PREMATURELY GRAY HAIR.

In these up-to-date days, it is possible to purchase insurance on anything. Insurance is, practically, taking a chance, with the chances figured largely in favor of those issuing the insurance—not those who buy it. Hair insurance is different, in that the one buying the insurance obtains full value at the outset, with correspondingly increased values for the greater amount bought; while the sellers of this insurance are likely to lose unless the purchasers obtain full value at once.

This applies to Wyeth's Sage and Sulphur Hair Remedy, for if it does not do exactly what is claimed for it, the sales would naturally drop off; whereas if it gives satisfaction the increased sales give it the only chance to be successful. However, Wyeth's Sage and Sulphur Hair Remedy does "make good," as evidenced by its daily increasing sales. Druggists say that this preparation gives the best satisfaction of any hair remedy ever sold. Wyeth's Sage and Sulphur is clean and wholesome and perfectly harmless. It removes dandruff, strengthens the hair, gives new life to dull or parched hair, and gradually restores gray hair to natural color.

This preparation is offered to the public at fifty cents a bottle and is recommended and sold by

ALL DRUGGISTS

Chinese Revolt Spreading Fast

(Continued from Page One.)

the Missionary Alliance, the Wesleyan Missionary society and the American southern Baptist Mission have about 24 representatives in disturbed area and no news has yet come as to whether any of them have fallen victims to the anti-foreign frenzy of the Chinese.

Later despatches today state that the anti-Manchu movement has spread from West river at the west of Canton to the north and east through Kwang Tung province and to Amoy in the southeastern portion of Fukien province.

According to the best information obtainable, the foreign missionaries have not been molested by the rebels.

Service on the Canton-Kowloon section of the railway leading from Canton to Hongkong has been abandoned and the British railway officials have been ordered to come to this city tonight. Vessels are making frequent trips between Hongkong and Canton, bringing refugees here.

It is difficult to obtain reliable news of the progress of the rebellion, but the feeling here is that further grave developments are quite possible. Details of the fighting at Canton confirm earlier reports of the ferocity with which the troops and the rebels engaged. Queueless heads and headless bodies in European dress are still exposed in the streets. Other bodies show that death was caused by strangulation. The absence of queueless heads, together with the clothing of western fashion, makes plain that the dead were rebels. The bodies of the soldiers killed appear to have been removed.

A son of the viceroy of Canton was found hidden under a bed in the servants' quarters of the palace, which escaped destruction when the home was set afire.

The commander of a Chinese cruiser was killed. Admiral Li, who commanded the loyal troops in the first two days of the fighting, is said to have killed ten revolutionaries before he was mortally wounded.

HOSPITAL

Westminster Private Hospital. 223 Townsend St. Maternity and non-contagious medical cases accepted. Terms from $15 weekly. For further particulars apply to Hospital. Telephone 755.

BUSINESS DIRECTORY

BOARD OF TRADE—NEW WESTminster Board of Trade meets in the board room, City Hall, as follows: Third Thursday of each month; quarterly meeting on the third Thursday of February, May, August and November, at 8 p.m. Annual meetings on the third Thursday of February. New members may be proposed and elected at any monthly or quarterly meeting. C. H Stuart-Wade, secretary.

I. O. O. F. AMITY LODGE, NO. 27—The regular meetings of this lodge are held in Odd Fellows' Hall, corner Carnarvon and Eighth streets, every Monday evening at 8 o'clock. Visiting brethren cordially invited to attend. George Adams, N.G.; W. C. Coatham, P.G., recording secretary; J. W. MacDonald, financial secretary.

PROFESSIONAL.

J. STILWELL CLUTE, barrister-at-law, solicitor, etc; corner Columbia and McKenzie streets, New Westminster, B. C. P. O. Box 112. Telephone 710.

WHITESIDE, EDMONDS & JOHNston, barristers and solicitors, Westminster Trust Block, Columbia street, New Westminster. W. J Whiteside, H. L. Edmonds, Adam S Johnston.

WADE, WHEALLER, McQUARRIE & MARTIN—Barristers and Solicitors Westminster offices, Rooms 7 and 8 Guichon block, corner Columbia and McKenzie streets; Vancouver offices, Williams building, 41 Granville street. F. C. Wade, K. C.; A. Whealler, W. G. McQuarrie, G. E Martin.

J. P. HAMPTON BOLE, BARRISTER, solicitor and notary, 610 Columbia street. Over C. P. R. Telegraph.

FREEMAN BUNTING, ROOM 22 Curtis Block. P. O. Box 694.

FISH AND GAME.

BENSON & AYLING, FISH, FRUIT, Game, Vegetables, etc. Dean Block, next to Bank of Montreal.

AUDITOR AND ACCOUNTANT.

H. J. A. BURNETT, AUDITOR AND Accountant. Tel. R 128. Room, Trapp block.

STENOGRAPHY & TYPEWRITING

MISS M. BROTEN, public stenographer; specifications, business letters, etc.; circular work taken. Phone 415. Rear of Major and Savage's office, Columbia St.

IT PAYS TO ADVERTISE
— IN —
THE DAILY NEWS

SEALED TENDERS addressed to the undersigned, and endorsed "Tender for Metallic Fittings", Railway Mail Service, Vancouver, B. C., will be received until 4.00 p. m., on Monday, May 22, 1911, for the supply of Fittings mentioned.

Plans, specification and form of contract can be seen and forms of tender obtained at the Post Office, Vancouver, and at this Department.

Persons tendering are notified that tenders will not be considered unless made on the printed forms supplied and signed with their actual signatures.

Each tender must be accompanied by an accepted cheque on a chartered bank, payable to the order of the Honourable the Minister of Public Works, equal to ten per cent (10 p.c.) of the amount of the tender, which will be forfeited if the person tendering decline to enter into a contract when called upon to do so, or fail to complete the work contracted for. If the tender not be accepted the cheque will be returned.

The Department does not bind itself to accept the lowest or any tender.

By order,
R. C. DESROCHERS,
Secretary.

Department of Public Works, Ottawa, April 24, 1911.

SEALED TENDERS addressed to the undersigned and endorsed 'Tender for Public Building, Grand Forks, B. C., will be received at this office until 4 p. m., on Monday, May 29, 1911, for the construction of a Public Building at Grand Forks, B. C.

Plans, specification and form of contract can be seen and forms of tender obtained at the office of Mr. William Henderson, resident architect, Victoria, B. C., at the post office, Grand Forks, and at this Department.

Persons tendering are notified that tenders will not be considered unless made on the printed forms supplied, and signed with their actual signatures, stating their occupations and places of residence. In the case of firms, the actual signature, the nature of the occupation, and place of residence of each member of the firm must be given.

Each tender must be accompanied by an accepted cheque on a chartered bank, payable to the order of the Honourable the Minister of Public Works, equal to ten per cent (10 p. c.) of the amount of the tender, which will be forfeited if the person tendering decline to enter into a contract when called upon to do so, or fail to complete the work contracted for. If the tender be not accepted the cheque will be returned.

The Department does not bind itself to accept the lowest or any tender.

By order,
R. C. DESROCHERS,
Secretary.

Department of Public Works, Ottawa, April 25, 1911.

Newspapers will not be paid for this advertisement if they insert it without authority from this Department.

LAND REGISTRY ACT.

Re lot 23 of lot 6, group 1, map 748, excepted the southerly 12 feet heretofore conveyed, in the district of New Westminster.

Title number 11690F, issued in the name of Joseph Campbell, has been filed in this office.

Notice is hereby given that I shall, at the expiration of one month from the date of the first publication hereof, in a daily newspaper published in the City of New Westminster, issue a duplicate of the said Certificate, unless in the meantime vaid objection be made to me in writing.

C. S. KEITH.,
District Registrar of Titles.

Land Registry Office, New Westminster, B. C., May 2, 1911.

THE
Bank of Toronto

NEW BANKING ACCOUNTS

Many People who have never before been in a position to do so, may now be ready to open a bank account.

The Bank of Toronto offers to all such people the facilities of their laage and strong banking organization.

Interest is paid on Savings Balances half-yearly. :: :: Business Accounts opened on favorable terms. :: ::

INCORPORATED 1855
ASSETS $48,000.000

NEW WESTMINSTER, B. C
BRANCH
615 Columbia Street.

NEW
VICTOR RECORDS
(Now on Sale) **FOR MAY** (Now on Sale)

A Selection From a Most Interesting List

Double-sided Records
10-inch—Price 90c.

16844. Through the Hole in the Fence, Comic Specialty.....Murry K. Hill
Come, Josephine, in My Flying Machine.....(Bryan-Fisher)
....Ada Jones and American Quartet

Purple Label Series
THE MUSICAL NOVELTY OF THE YEAR.

The Victor Secures
The Famous Imperial Russian Balalaika Orchestra
10-inch—Price 90c.

60035. Remembrance of Gatshina Valse ....
.....Andreeff
60036. On the Wings of Song....Mendelssohn

Hear His Majesty's Coldstream Guards Band play these selections
Size 10-inch—Price 90c.

100008. Regimental Marches of the Brigade of Guards.
100011. Imperial Alliance.....Douglas
The Piper and Drummer of H. M. Scots Guards, London.
100012. March Past of Cameron Highlanders and Gordon Highlanders.
100013. March Past of Royal Scots
THE BLACK DIAMONDS MILITARY BAND, LONDON
100014. Baden-Powell's Boy Scouts' March ....
.....Cleve
100015. Selection of National Airs.....
100016. Irish Melodies Selection.....Moore
100017. Army and Navy March.....

New Red Seal Records
The "Naughty Marietta" Love Ballad by McCormack.....John McCormack, Tenor 10-inch, with Orchestra—$1.25. In English.
63174. I'm Falling in Love with Someone. (From "Naughty Marietta.")..McCormack

You are invited to come and hear these and many more interesting records

Hear these records at the nearest dealer's. Write for free catalogue of our 3,000 records.
Berliner Gram-o-phone Company, Limited - - Montreal
SOLD IN U.S.A. BY VICTOR TALKING MACHINE CO. 33

I carry a full line of
VICTOR RECORDS AND MACHINES
From the Victor No. 1 at $31.00 to the Victor Victrola at $250.00.
I can suit you both in price and machine
Call and let us play the new records for you in our new Victor Parlors.
J. H. TODD'S MUSIC HOUSE
419 Columbia St., New Westminster

The Royal Studio

610 Columbia St., New Westminster.

Mrs. A. Wiggin, who was connected for many years with Messrs. Lafayette, of New Bond street, London, begs to inform the residents of New Westminster and surrounding districts that she has purchased and reopened the photographic business at the above address, and is prepared to offer high class pictures at very moderate prices. Child portraiture a specialty. See show cases at doorway.

EGGS!
Green Cut Bone to Make Your Chickens Lay.

Central Meat Market
BOWELL & ODDY
Corner Eighth St. and Fifth Avenue.
PHONE 370.

ENGLISH WATCHMAKER

Gold Watches for Ladies from $12.75 up.
Silver Watches, gents' open face $6.00.
Silver Watches, gents' open case, $7.50 up.
Agent for Waltham and Elgin Watches.
Watch repairing a specialty.
F. CRAKE

B.C. Mills Timber and Trading Co.
Manufacturers and Dealers in All Kinds of
LUMEBR, LATH, SHINGLES, SASH, DOORS, INTERIOR FINISH, TURNED WORK, FISH BOXES LARGE STOCK PLAIN AND FANCY GLASS.
Royal City Planing Mills Branch
Telephone 12 New Westminster Box 137

A New Scow for Sale
18 x 62 feet
Brunette Saw Mills Company, Ltd.
Sapperton, British Columbia
IT IS NOT TOO EARLY TO FIGURE YOUR REQUIREMENTS. WRITE FOR OUR LISTS.

Do Not Waste Money

Save a little systematically, for it is the stuff that the foundations of wealth and happiness are built of.

Money may be used in two ways; to spend for what is needed now and to invest for what shall be needed in the future. Money cannot be invested until it is first saved.

PROTECT YOUR FUTURE WITH A SAVINGS ACCOUNT.

The Bank of Vancouver
Authorized Capital, $2,000,000. Columbia, corner Eighth street.
A. L. DEWAR, General Manager D. R. DONLEY, Local Manager.

Logically First

FIT-REFORM was the first in Canada to give high class hand tailored garments for men at reasonable prices.

Fit-Reform introduced the Wardrobe System.

Fit-Reform was the first to offer "money back if satisfaction be not given."

Fit-Reform introduced the Label with price of the garment, as a guarantee of value to the wearer.

Fit-Reform perfected the system of sizes, by which every man can secure perfect fitting garments.

Fit-Reform has made possible the very finest Suits and Overcoats — hand tailored and guaranteed. 301

FIT-REFORM

Fit-Reform

M. J. PHILLIPS, - The Wardrobe Clothier.
ACME CLOTHING CO., - B. Gregory, Manager.

Large lot at Edmonds station, 66 x 198; price $1200; 1-2 cash; balance 6, 12 and 18 months.

W. S. ROSE

MERCHANTS BANK BUILDING. PHONE 655.

Railway Time Tables

B. C. E. R. Westminster Branch.
Week Day Schedule.

Cars leave New Westminster for Vancouver at 5:00, 5:45 and every fifteen minutes thereafter until 11 p. m.

Eburne Line.

Cars leave New Westminster at 7 a.m., and every hour thereafter until 11 p. m., connecting at Eburne Junction for Steveston.

Sunday Schedule—New Westminster Branch.

Cars leave New Westminster for Vancouver at 6:00, 7:00, 8:00 and every fifteen minutes thereafter until 11 p. m.

Eburne Line.

Cars leave New Westminster at 8 a. m. and every hour thereafter until 11 p. m.

Great Northern Railway.

Leaves New Westminster 10:28 a. m.; arrives Seattle 3:15 p. m.
bridge passenger station, New Westminster, 10:20 a.m. daily execept Sunday.
Leaves New Westminster bridge passenger station 3:50 p.m.; arrives Leaves New Westminster 1:02 p. m.; arrives Seattle 7:45 p. m.
Leaves New Westminster 4:28 p.m.; arrives Seattle 9:40 p.m.
Leaves New Westminster 12:16 a. m.; arrives Seattle 6:45 a. m.

G. N. R.—Port Guichon.

Leaves New Westminster daily, except Sunday from bridge passenger station 3:50 p.m.; arrives at Port Sumas 8:00 p.m. daily except Sunday
Leaves Sumas 6:00 a.m; arrives Guichon 6:30 p.m.
Leaves Port Guichon 8:00 a.m. daily, except Sunday; arrives at New Westminster bridge passenger station 10:20 a.m.

G. N. R.—Sumas Branch.

Leaves Seattle 8:05 a.m.; arrives New Westminster 2:50 p.m.
Leaves Seattle 12:05 p. m., arrives New Westminster 5:55 p. m.
Leaves Seattle 4:35 p.m.; arrives New Westminster 9:25 p. m.
Leaves Seattle 11:45 p.m.; arrives New Westminster 6:30 a.m.

IT PAYS TO ADVERTISE — IN — THE DAILY NEWS.

Defence Prepares For Trial of McNamara

(Continued from Page One.)

both Rappaport and Andrew J. Gallagher, a labor leader of San Francisco, were expected to visit the McNamaras in the country jail.

What immediate effect the arrival of the Indianapolis attorney will have on the cases will not be known until he has had opportunity to familiarize himself with the situation by word of mouth instead of by newspaper reports, the atter source having supplied all of his information thus far.

It was thought today that the defence would quickly complete all necessary arrangements for the arraignment of the men, and probably be ready for that procedure soon after W. Joseph Ford, assistant district attorney of this county, who was arrested in Indianapolis on the charge of having kidnapped the men, arrives home. Ford is scheduled to reach here tomorrow.

With Ford on the ground, and probably bringing with him documentary evidence against the accused, the prosecution doubtless will be anxious to begin the attack in court.

It is not likely, however, that the arraingment will take place until the superior court judge, who will hear all of the proceedings, has been selected. Presiding Judge Hutton favors the selection now of a single judge to pass upon all phases of the legal battle about to be begun.

Formal court procedure may be delayed until the end of the present week. By that time, it is believed, some definite pronouncement will have been made as to whether the defense favors an application for a change of venue. District Attorney Fredericks said that if such an application were made, and he believed it just, he would not oppose it.

Andrew J Gallagher, the San Francisco union labor leader, said today that there will be ample funds for the defense of the McNamaras. He declared that union men of San Francisco had come to him voluntarily and offered money.

District Attorney Fredericks and his assistant, W. Joseph Ford, are announced as the lawyers who will conduct the prosecution. Fredericks says he will not appoint any additional deputies, but neither will be refused help, so there remains the possibility that volunteer attorneys may be associated with him.

Los Angeles, May 2.—J. H. Timmons, local organizer of the Iron Workers' Union, received a telegram today from Seattle advising him that the Seattle Labor Council, at a meeting last night voted $10,000 for the defence of John J. and James B. McNamara, accused of The Times dynamiting and pledged their moral support to the men behind the McNamara brothers' defense.

LOCATION OF FIRE ALARM BOXES

5—Asylum.
6—Royal City Mills.
7—Carnarvon and Tenth.
8—Opera House, Lorne street.
9—Fifth avenue and Twelfth.
12—St. Mary's Hospital.
13—Second and Park Row.
14—Columbia and Dufferin.
15—Burnett Mills, Sapperton.
16—Royal Columbian Hospital.
21—Queen's avenue and Third.
23—Queen's avenue and Sixth.
24—Third avenue and Second.
25—Fifth avenue and Fourth.
26—Fifth avenue and Eighth.
27—Third avenue and Tenth.
32—Agnes and Sixth.
34—Schaake Machine Works.
35—Columbia and McKenzie.
36—C. P. R. Station.
42—Small and Bucklin Mills.
43—B. C. E. R. Railway Car Shops.
45—Eighth avenue and Twelfth.
46—Sixth avenue and Tenth.

TENDERS FOR STREET PAVING.

Tenders will be received by the undersigned for grading and paving Begbie street from Columbia to Carnarvon streets, Lorne street from Columbia to Agnes streets, Mackenzie street from Columbia to Agnes with stone setts, and Clarkson street from Sixth street to Begbie street with an approved pavement.

Plans, specifications and further particulars can be obtained from the City Engineer.

Tenders to be deposited with the City Clerk by five o'clock on the 1st day of May, 1911, with certified cheque for 5 per cent of the amount of contract.

W. A. DUNCAN,
City Clerk.

CANADIAN PACIFIC
B. C. Coast Service

VANCOUVER TO VICTORIA.
1:00 p. m..... Daily
TO SEATTLE.
11:30 p. m..... Daily
10 a. m. Daily via Victoria.
TO NANAIMO.
2:00 p. m.....Daily except Sunday
TO UNION AND COMOX.
9:00 a.m. .....Thursday and Saturday
TO PRINCE RUPERT AND ALASKA
11 p. m. May 6, 16, 27, April 4, 15, 25
TO QUEEN CHARLOTTE ISLANDS.
11:00 p. m.....
WESTMINSTER TO CHILLIWACK.
SS. Beaver.
8 a.m. ....Monday, Wednesday, Friday
CHILLIWACK TO WESTMINSTER.
7 a.m....Tuesday, Thursday, Saturday
For Other Sailings and Rates Apply to ED. GOULET, Agent, New Westminster.
H. W. BRODIE, G. P. A., Vancouver

J. E. Brown & Co., Clothiers

Satisfaction Assured

Our customers wear the smile that denotes perfect satisfaction with ones' clothes. The reasons are:

They wear well
They look well
They fit well

and the cost is just the same as for ordinary kind of clothes. The designs are the latest from New York and London, and you have the choice of either Ready-to-wear or Ordered Clothing.

Don't Hesitate, Buy At Once.

For Prime Quality

OF

Beef Steaks — Pork Chops
Mutton Chops — Spring Lamb
Veal Cutlets — Poultry

GO TO

P. BURNS & CO.

'Phone 101. 645 Columbia St.

Musical Festival

of the Empire

Patron: His Majesty the King.
President: His Excellency Earl Grey, P.C., G.C.M.G., G.C.V.O.
Under the direction of Dr. Charles Harriss

THE

Sheffield Choir

of England; 200 Voices
Conductor, Dr. Henry Coward.

MAY 15, 16, at 8.15 o'clock.

Vancouver Horse Show Building, Monday and Tuesday Evenings; Tues. Matinee 3.30;

NINE — SOLOISTS — NINE

Prices: — Matinee, School Children, 25c; Adults, $1.00
" Evening, 50c. 75c. $1.00, $1.50, $2.00.

Tickets on sale Monday, May 8, at W. F. Evans' music store at 10 a.m. Mail orders now accepted.

Address all enquiries to F. W. Dyke, P.O. Box 303, Vancouver.

Special cars arranged for, to and from Vancouver.

All the May Day Needs Can be Well Supplied

AT

The WHITE HOUSE

A. J. Birtch, *617 Columbia Street*

HAIR WHITE AS SNOW

Restored to Natural Color with

WYETH'S SAGE AND SULPHUR HAIR REMEDY

ALMOST A MIRACLE

My hair was as white as snow when I commenced using Wyeth's Sage and Sulphur Hair Remedy. One bottle restored my hair to its natural dark brown color. As I am now 70 years old, I consider the result most remarkable. It is an agreeable and refreshing hair dressing, keeping the hair soft and glossy, without being in the least greasy or sticky.

WM. WESTLAKE,
210 West Main Street, Rochester, N. Y.

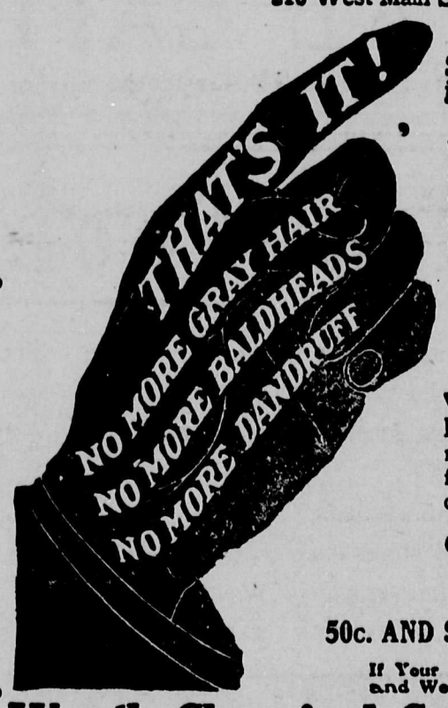

Why hesitate when WYETH'S SAGE AND SULPHUR HAIR REMEDY is daily producing just such results?

After years of study and analysis of the hair, we have been able to produce **an ideal Hair Tonic and Restorer,** which contains an actual constituent of hair, combined with ingredients of recognized merit for treatment of hair and scalp diseases. It makes and keeps the scalp clean and healthy, gives life, strength and lustre to the hair, and

Restores Gray Hair to Natural Color

No matter how long and thick your hair is, **WYETH'S SAGE AND SULPHUR HAIR REMEDY** will make it longer and thicker. It will remove every trace of dandruff in a few days, stop falling in one week, and start a new growth in from one to three months.

Guaranteed to be as Represented or Money Refunded

50c. AND $1.00 A BOTTLE AT ALL DRUGGISTS

If Your Druggist Does Not Keep It Send 50c. in Stamps and We Will Send You a Large Bottle, Express Prepaid

Wyeth Chemical Company, 74 CORTLANDT STREET NEW YORK CITY, N. Y.

FREE A 25c Cake of Wyeth's Sage and Sulphur Toilet Soap Free to anyone who will send us this advertisement with 10c in stamps to cover cost of wrapping and mailing the soap.

J. NEWSOME & SONS

Painters, Paperhangers and Decorators

Estimates Given.

214 Sixth Street. Phone 567.
NEW WESTMINSTER : B.C. Telephone R 113. Office: Princess St.

Mineral Waters
Aerated Waters

Manufactured by

J. HENLEY

NEW WESTMINSTER, B. C.

The Daily News

Published by The Daily News Publishing Company, Limited, at their offices, corner of McKenzie and Victoria Streets.

E. A. Paige.....Managing Director

UNION LABEL 4

WEDNESDAY, MAY 3, 1911.

REFERENDUM IN AUSTRALIA.

The utility of the referendum has just been signally demonstrated in Australia. The Federal government, finding its powers insufficent to carry out its program of industrial legislation, asked the people, by a referendum vote, to approve a re-modelling of the constitution by which it would obtain these powers at the expense of the States. The referendum has been duly held and the people have said emphatically that they do not favor the proposition. The question is settled, over and done with, for the time being at any rate.

But, say those who hold that the referendum is inconsistent with the operation of the British constitutional system, the result will be the destruction of a government which holds large majority in the Commonwealth. It may have this effect. It is a tremendous blow at the power and prestige of the Labor government. Under this formal condemnation by the people of a policy to which it was committed its members may feel it necessary to resign from office. If they do, there will be nothing revolutionary in their action. Governments have been known, ere this, to resign upon finding public sentiment against them upon some major matter of policy.

In British Dominions the referendum, when adopted, will always be sparingly used. Where a government is progressive and democratic there will be no occasion for its use. It will be a latent power to be invoked by the people in the case of reactionary or corrupt governments. But a referendum, when called upon any *great question, will in most cases involve the life of the government of the day.—Winnipeg Free Press.*

ADDITIONAL LOCALS

One of the premier attractions to play at the Westminster opera house very shortly will be "The Girl From Rectors." Manager McCaig is at present making arrangements for the production here.

Good building lots in East Burnaby, facing on Eighth street, $300; easy terms. White, Shiles & Co. **

John Ross, the sixteen-year-old boy who pleaded guilty in the County court last week to breaking into a house in Burnaby, has been let go on suspended sentence. His father put up a satisfactory bond for his good behavior for two years.

We have twelve fine lots in district lot 171, on the line of the new B. C. E. cutoff, for $300 per lot, on easy terms. White, Shiles & Co. **

Tomorrow evening a meeting will be held under the auspices of the Citizens' Temperance League in Olivet Baptist church. The subject of the meeting will be "Temperance Work" and among the speakers will be the Rev. A. N. Davis, of Vancouver, well known as a hearty worker in the temperance cause. The meeting has been called for 8 o'clock.

Thomas Hillions, a half breed employed by the Hassam Paving company on the Pine street work, was suddenly stricken with a hemmorhage yesterday morning while at work and died before a physician could be secured. A street car passing at the time was requisitioned as an ambulance to hurry the man to the city, but he died on the car. The body was removed to Murchie's undertaking parlors where arrangements are being made for the funeral.

The speed launch "Vite" will take you to any point on the river at the rate of 16 miles per hour. Phone L117. **

Adam S. Johnston, of Whiteside, Edmonds and Johnston, appeared in the Vancouver county court yesterday, Judge W. W. B. McInnes being on the bench. Mr. Johnston represented the Eburne Saw Mill company in two actions, the first vs. Phillips, represented by E. N. Woods, and the second vs. the Colonial Development company, Ltd., W. F. Findlay appearing for the latter. Mr. Johnston secured judgement for his client in both instances, $255 and costs, and $422 and costs.

Ice cream on hand. Ira A. Reid, next tram office. Phone 310. **

Floater in English Bay.

Vancouver, May 3.—Fishermen yesterday evening discovered the body of a woman floating well out in English Bay, but did not secure it. The corpse was badly decomposed, the clothing being almost gone from the body, which is supposed to be one of the victims of the Sechelt disaster.

Succeeds to Office.

Quebec, May 3.—Sir Francois Langlier, chief justice of the superior court, has been appointed lieutenant-governor, succeeding the late Sir C. A. Pelletier.

Matches Burn.

Ottawa, May 3.—Three million matches were destroyed yesterday afternoon in a fire in one of the E. B. Eddy company's factories at Hull.

NELLIE CARRICK AND RUBY ANTON,
(Coquitlam Colony Farm.)
Second Prize Winners in the Heavy Draught Team in a Class of Eleven at the Vancouver Horse Show Last Week.

Safeguard Your Food by Always Using

Dr. PRICE'S CREAM BAKING POWDER

Made from Pure Grape Cream of Tartar

Its purity, wholesomeness and superior leavening qualities are never questioned.

NO ALUM— NO LIME PHOSPHATE

"Alum is a powerful astringent with very decided irritant qualities, owing to which, when taken internally in sufficient quantity, it is emetic and purgative, and may soon cause fatal gastro-intestinal inflammation."—*U. S. Dispensatory, p. 144.*

"The use of alum and salts of alumina in food should be prohibited."—*Prof. Wood, Harvard Univ.*

Notice that all advertisements of the cheap baking powders conceal the presence of alum; Therefore read the label.

These are Good Buying

Double corner, 99x132 feet, on Eighteenth street and Seventh avenue, facing the river, $2000.

66x149 feet on Seventh avenue, facing the river and in good location, $1000.

Well-built 7-room house, on big lot in best part of West End; one block from car; will be finished in a few days, $4200.

Cleared and uncleared lots in all parts of the city on easy terms.

List Your Property With Us.

Cluff & Morrison

Corner Fifth avenue and Twelfth street.

Vancouver office 618 Robson street.

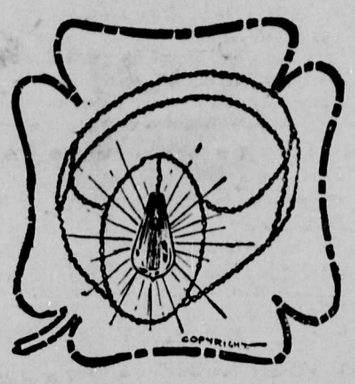

Robert's Electric Co.

47 Sixth street

We have a few of those unbreakable Tungsten lamps left. Call and let us show you them.

Electrical, Contracting, Power and Motor Work.

All work promptly attended to and guaranteed.

Phones 761 and 588.

Westminster

Transfer Co.

Office 'Phone 185. Barn 'Phone 187

Columbia Street.

Baggage delivered promptly to any part of the city.

Light and Heavy Hauling

OFFICE—TRAM DEPOT.

UNITED BROTHERHOOD OF CARPENTERS

Meet every Monday in Labor hall, 8, p.m.

F. H. Johnson, business agent office. Blair's Cigar store. Office phone L 508, Residence phone 501.

SEE McELROY

for sewer connections

'Phone R672

Miss O'Callaghan

Graduate Nurse

'Phone 913. Room 613 Blackie Bk.

Phone 699. P. O. Box 501.

Snider & Brethour

General Contractors

Westminster Trust Building.

F. G. GARDINER. A. L. MERCER

Gardiner, Mercer & Gardiner,

M. S. A.

ARCHITECTS

WESTMINSTER TRUST BLOCK.

Phone 661. Box 772

NEW WESTMINSTER, B. C.

PALMER GASOLINE ENGINES

3½ to 25 H. P.

2 and 4 Cycle.

Local Agents

Westminster Iron Works

Phone 53.

Tenth St., New Westminster.

In Doubt?

IF we can fit you
IF the quality is OK
IF the style is correct
IF it is made well?

No Need to Doubt

with our assurance of a guarantee which means money back if not to your liking.

PRICED:

$15 to $35

To be convinced visit

"Fashion-Craft"

A. S. MILLS & CO.

The Shop of Fashion Craft
517 Columbia Street.

Interurban Time Table

NEW WESTMINSTER BRANCH.

Trains leave New Westminster for Vancouver, 5, 5:45, and every fifteen minutes thereafter until 11 p. m.

SUNDAY SERVICE.

Trains leave New Westminster for Vancouver at 6, 7, 8 and every fifteen minutes until 11 p. m.

FREIGHT EXPRESS SCHEDULE.

Express cars leave New Westminster for Vancouver at 7:20 a.m., 11:20 a.m., and 3:20 p.m.

LULU ISLAND, EBURNE-WESTMINSTER BRANCH.

Trains leave New Westminster for Vancouver 7 a.m. and every hour thereafter up to 11 p.m., connecting at Eburne Junction for Steveston.

SUNDAY SERVICE.

Trains leave New Westminster for Vancouver at 8 a.m. and every hour thereafter up to 11 p. m.

NEW WESTMINSTER-CHILLIWACK BRANCH.

To Huntingdon only—Leave New Westminster 4:00 p.m.

To Chilliwack—Leave New Westminster 9:00 a.m., 1:05 and 6:05 p.m.

BRITISH COLUMBIA ELECTRIC RAILWAY COMPANY.

E. H. BUCKLIN, Pres. and Genl. Mgr. N. BEARDSLEE, Vice-President. W. F. H. BUCKLIN, Sec. and Treas.

SMALL-BUCKLIN

LUMBER CO., LTD.

Manufacturers and Wholesale Dealers in

Fir, Cedar and Spruce Lumber

Phones No. 7 and 877. Shingles, Sash, Doors, Mouldings, Etc.

W. R. GILLEY, Phone 122. G. E. GILLEY, Phone 291.

Phones, Office 15 and 16.

Gilley Bros. Ltd.

COLUMBIA STREET WEST.

Wholesale and Retail Dealers in Coal

CEMENT, LIME, SEWER PIPE, DRAIN TILE, CRUSHED ROCK, WASHED GRAVEL AND CLEAN SAND, PRESSED BRICK AND FIRE BRICK.

HOLLIES

and other ornamental trees and shrubs. Choice imported Dutch Stock at the Nursery, South Westminster, or on the Market, FRIDAY.

Now is the time to beautify your grounds.

SURREY NURSERIES, LTD.

$15,000 to Buy Agreements of Sale with. Bring yours along.

W. F. Edmonds

LOANS AND INSURANCE SPECIALIST.

613 Columbia Street. Phone 927.

Ice Cream

Fresh Fruit and Sundaes

Served at all times. Clean and tasteful surroundings.

Afternoon Tea Served at the

ROYAL CAFE

Get a Line on the New Spring Dishes We are Serving

Garden Tools

SPADING FORKS, 4 AND 5 TINED.
GARDEN SPADES, LONG AND SHORT HANDLES.
GARDEN RAKES, STEEL AND MALLABLE.
GARDEN HOES.
CYCLONE HAND SEEDERS.
HAND POTATO PLANTERS.
HAND SPRAYERS FOR ROSE BUSHES.
AND A FULL LINE OF BEE SUPPLIES ON HAND.

T. J. TRAPP & CO., Ltd.

NEW WESTMINSTER, B. C.

SPORTS

CAPITAL LACROSSE CLUB NOT TO WITHDRAW FROM N. L. U.

Ottawa, May 3.—Rumors to the effect that the Capital Lacrosse club would withdraw from the N. L. U. elicited tonight an emphatic denial from William Foran, George Duncan and other local lights.

"No truth in it whatever," said Mr. Foran.

"The Capital franchise is not for sale, nor have we any intention whatever of dropping out of the N. L. U. Organization has been postponed, owing to an unforseen delay in securing the charter of incorporation. It has now arrived and we will have our team complete in a few days."

Nevertheless the rumors are not at all untimely. Absolutely nothing towards a team has been done to date. It has been apparently impossible to get the directors together for business purposes and in short Mr. Foran's scheme for a big lacrosse revival seems to have been sadly neglected .

Although the Cap's opening games is but three weeks distant, the manager has not even been appointed.

BASEBALL LEAGUE.

Diamonds Will Shine in Fraser Valley This Season.

The Fraser Valley Baseball league is preparing for a season of unusual activity. Agassiz, Chilliwack, Rosedale and Hope will have teams in field, and it is expected that some interesting plays will be made.

The Hope team will have again this year as first baseman that veteran of stope tunnel and first sack, William Bradley, and Jack Quinn, their last year's catcher will again don the mask and chest protector. Whether W. H. Stevens, of Steamboat Mountain fame, will return from Chicago to participate in this season's series, remains to be seen.

Fred Parnaby, Hope's genial boniface, is president of the club.

Held in Quarantine.

Montreal, May 3.—The Dominion line steamship Dominion, from Liverpool, reached here tonight after having been help up in quarantine for some time, owing to two suspected cases of smallpox on board.

BASEBALL.

Tuesday, May 2.

Northwestern League.

At Tacoma—Spokane, 3; Tacoma, 4. All other games postponed; rain.

Fine Is a Joke.

Medicine Hat, May 2.—At last night's meeting of the council Police Magistrate Kealy was severely censured for holding the city bylaws up to ridicule. His fine of five cents imposed on a citizen last week for a violation of the water bylaw brought matters to a head, and the question of his removal from office will be taken up with the attorney-general.

SEARCH FOR BAND OF INTERNATIONAL CROOKS

New York, May 2—.Custom officers, private detectives and police today are searching for a band of international crooks who have stolen jewelery worth $500,000 from Americans in Europe. Information from Scotland Yard says that the jewelry is being marketed in the United States piecemeal. Some of the gang are believed to be women. The arrest of the man believed to be the head "fence" is expected today.

A POST CARD BRINGS HELP FOR THE KIDNEYS

GIN PILLS SENT FREE

We want all sufferers from Kidney and Bladder Troubles, Lame Back and Rheumatism, to test GIN PILLS, and see for themselves that GIN PILLS will really cure all these troubles.

If your Kidneys are weak—if it pains you to urinate—if your back aches—if hands and feet are crippled with Rheumatism—give GIN PILLS a chance to prove that they will relieve you and cure you. It won't cost you a cent. You don't have to buy them. Simply write us for a free sample.

"A short time ago, I received a free sample of GIN PILLS which I have taken with such good effects that I herewith enclose 50c for a box of them. I believe GIN PILLS are just the things for me." RICHARD HAMLYN, FRENCH RIVER.

GIN PILLS are so called because they contain the medicinal principle of Juniper berries, the essential principle of Gin, but do not contain alcohol. 50c. a box — 6 for $2.50 — at dealers, and guaranteed to give satisfaction or money refunded. Sample box free if you write us. National Drug and Chemical Co., Dept. B.C., Toronto. 53

FOR SALE!

Langley--36 acres near tramline, easy to clear, the choice of the district, a snap at the price, $75.00 below adjoining property.

City--Modern 7-Room House on large lot 66 x 132; price **$2200;** $500 cash; balance to arrange.

SEE

BRITISH CANADIAN SECURITIES CO., LTD.

DOMINION TRUST BLOCK

WEST END--Three lots on Montreal street, (cleared) **$500** each; 1-3 cash; balance 6, 12 and 18 months.

SAPPERTON--6-Roomed NewHouse on large lot; price **$2500;** cash, **$500;** balance 6, 12 and 18 months.

Sherriff, Rose & Co.

Real Estate, Insurance, Conveyancing & Notary Public.

646 Columbia St., Phone832 New Westminster, B. C.

For Sale

SPECIAL BARGAINS IN LOTS:

$ 400—Lots on Stride Avenue, Edmonds	66x112
$ 500—Lots in D. L. 91, Burnaby	50x120
$ 550—2 lots on Richmond Street	33x120
$ 550—Lots on Hospital Street	33x132
$1500—2 Lots on Toronto Street	100x132

We have the exclusive sale of the above lots.

MacCallum Bros.

Smith Block, Columbia Street

City Acreage for Sale at Snap Prices

(Easily subdivided)

W. H. KEARY, Thompson Block

Real Estate and Insurance Broker,

'Phone 6. 520 Columbia street

Watches

We have in stock the following Railway Watches

Ball Railway, Howard Railway, Hamilton Railway, Waltham Railway, Elgin Railway

Chamberlin THE JEWELER

Official Time Inspector for C.P.R. and B.C.E. R'y

MR. HOMESEEKER

Why pay high prices for uncleared lots when you can secure large lots, 50 x 154, on Sixth street car line, cleared and in orchard, for **$600** ? Terms $150 cash; balance 6, 12, and 18 months.

---EXCLUSIVELY BY---

McQuarrie Bros.

Note new address, 622 Columbia Street

The New Westminster City Specialists

ADERVTISE IN THE DAILY NEWS

FOR SALE

Nicely situated six-room MODERN HOME corner Agnes and Coburg Streets, price **$5,500.**

Terms half cash, balance over eighteen months.

English & Brown

Real Estate and Insurance Agents.

52 Columbia Street, Thompson Block. Phone 908.

Money to Loan

On improved farm or city property, anything from one to four thousand dollars at 8 per cent. per annum.

Apply to

Malins, Coulthard & Co., Ltd.

LAND ACT NOTICE.

New Westminster Land District. District of New Westminster.

TAKE NOTICE that Margaret Ethel Matthews, of San Jose, occupation widow, intends to apply for permission to purchase the following described lands: Commencing at a post planted on the west side of the Cheakamus river and one mile north of Daisy Lake, thence west 40 chains, thence north 160 chains, thence east 40 chains, thence south 160 chains along the Cheakamus river to point of commencement, being southwest corner post of lot applied for, containing 820 acres more or less.

(Signed) WILLIAM LEWIS, Agent for Margaret Ethel Matthews.

February 20, 1911.

J. NEWSOME & SONS

Painters, Paperhangers and Decorators

Estimates Given.

214 Sixth Street. Phone 567.

NEW WESTMINSTER : B.C.

The House of Quality and Low Prices

SEA GRASS CHAIRS

Brown and Green finishes.

These chairs are usually sold for $6.00; special price each $3.90

GALLOWAY & LEWIS

WE SELL FOR LESS

Phone 829. 401-403 Columbia street, New Westminster.

$50.00 FREE $50.00

What's in a Name?

$50.00

The People's Trust Co., Limited, have purchased the splendid Gordon Estate, overlooking Burnaby Lake and close to three car lines, which they are going to sub-divide and place on the market in a few days, but as yet have not decided on a suitable name. Now, in order to stimulate interest they are offering a prize of $50.00 cash to the party submitting the most appropriate name, the answers to be in by Saturday, May 6, addressed to the Subdivision Manager, The People's Trust Co., Ltd., New Westminster, B. C.

Another attractive feature in connection with this subdivision is that anyone purchasing a lot is entitled to a chance in a drawing for the $12,000.00 residence on the property, for which there is a standing **cash** offer of $7,500.00.

For further particulars see

The People's Trust Co., Ltd.

451 Columbia Street, New Westminster

FREE FREE

$50.00 FREE $50.00

HOW THIS POOR WOMAN SUFFERED

Saved By A Friend

RESTLESS AND NERVOUS AND SLEEPLESS MY NIGHTS.

There is a lesson in this letter of Miss Balcombe's that should be taken to heart by every woman who is weak and nervous—who is tortured with Headaches and Backaches—and especially if she knows she has Kidney or Bladder Troubles.

Hundreds and hundreds of women are well and strong today solely because they did just what Miss Balcombe did.

PORT DUFFERIN, N.S.

"I was troubled with Kidney Disease for several years. My back was weak. I had terrible headaches, and was so restless that I could not sleep at night. At last, a friend told me about Gin Pills. I, at once, got a box and after taking them, I felt better—after taking three boxes, I was cured. I would advise everyone suffering from Kidney Trouble, to take Gin Pills".

ETHEL BALCOMBE.

You don't even have to buy Gin Pills to try them. We have such faith in their wonderful curative properties that we will send you a trial sample, absolutely free. Simply write us that you have Kidney Trouble, Bladder Disease, Pain in the Back, Swollen Joints, Neuralgia or Headaches, Rheumatism or Lumbago—and we will mail you a free sample of Gin Pills. You can thus see for yourself just what they will do. Then buy the regular size boxes at your dealer's and continue the treatment until Gin Pills cure you. 50c. a box—6 for $2.50—and remember this—every box of Gin Pills is sold on a positive guarantee of money back if they fail to cure. Buy six boxes at your dealer's and take them according to the directions on enclosed wrapper. If after taking the six boxes, you feel that Gin Pills have not helped you in any way, take the empty boxes to your dealer, and your money will be returned without question. We rely on your sense of fair play and will take your word for it. National Drug and Chemical Co. Dept. B.C. Toronto. 80

MANGA-TONE BLOOD AND NERVE TABLETS make rich, red blood—soothe the nerves—and sharpen the appetite. 50c. a box.

The wonderful progress of Canada is illustrated by the fact that the finest Cocoa in the world is made there.

COWAN'S
PERFECTION
COCOA

Is the purest and the best and is fast becoming the beverage for old and young.

THE COWAN CO., Ltd., TORONTO

Who Said

BOVRIL ?

Dr. Price's Cream Baking Powder

A pure grape cream of tartar powder. Its fame is world-wide. No alum, no phosphatic acid. There is never a question as to the absolute purity and healthfulness of the food it raises.

THE DAILY NEWS
WESTMINSTER'S MORNING PAPER

It is delivered to all parts of the city before breakfast time.

The medium through which the progressive merchant and business man acquaints the buying public with their offers, to the mutual advantage.

It is read by all citizens before the day's business commences.

The Daily News

The paper that is read at the breakfast table. The paper that directs the movements of the busy housewife to wise purchases.

LAND ACT NOTICE.

New Westminster Land District. District of New Westminster.

TAKE NOTICE that Margaret Ethel Matthews, of San Jose, occupation widow, intends to apply for permission to purchase the following described lands: Commencing at a post planted on the west side of the Cheakamus river and one mile north of Daisy Lake, thence west 40 chains, thence north 160 chains, thence east 40 chains, thence south 160 chains along the Cheakamus river to point of commencement, being southwest corner post of lot applied for, containing 320 acres more or less.

(Signed) WILLIAM LEWIS,
Agent for Margaret Ethel Matthews.
February 20, 1911.

LAND ACT NOTICE.

New Westminster Land District. District of New Westminster.

TAKE NOTICE that Gerald E. Bridge, of Vancouver, occupation master mariner, intends to apply for permission to purchase the following described lands: Commencing at a post planted on Green River, Pemberton Trail, four miles north of Green Lake, thence north 80 chains, thence east 80 chains, thence south 80 chains, thence west 80 chains to point of commencement, being southwest corner post of lot applied for, containing 640 acres more or less.

(Signed) WILLIAM LEWIS,
Agent for Gerald E. Bridge
February 20, 1911.

LAND ACT NOTICE.

New Westminster Land District. District of New Westminster.

TAKE NOTICE that Lionel E. Haweis, of Vancouver, occupation photographer, intends to apply for permission to purchase the following lands: Commencing at a post planted on the west side of Pemberton Trail, 3½ miles north of Green Lake, thence north 80 chains, thence east 80 chains, thence south 80 chains, thence west 80 chains to the point of commencement, being the southwest corner post of lot applied for, containing 640 acres more or less.

(Signed) WILLIAM LEWIS,
Agent for Lionel E. Haweis
February 20, 1911.

LAND ACT NOTICE.

New Westminster Land District. District of New Westminster.

TAKE NOTICE that Anna Maud Duggan, of Vancouver, occupation widow, intends to apply for permission to purchase the following described lands: Commencing at a post planted on the Pemberton Trail 1½ miles in a northerly direction from Green Lake, thence north 80 chains, thence east 40 chains, thence south 80 chains, thence west 40 chains to a point of commencement, being south west corner post of lot applied for, containing 320 acres more orl ess.

(Signed) WILLIAM LEWIS,
Agent for Anna Maud Duggan.
February 20, 1911.

LAND ACT NOTICE.

New Westminster Land District. District of New Westminster.

TAKE NOTICE that Mary Augusta Bridge, of Vancouver, occupation married woman, intends to apply for permission to purchase the following described lands: Commencing at a post planted on the Pemberton Trail 4½ miles north of Green Lake, thence west 80 chains, thence south 80 chains, thence east 80 chains, thence north 80 chains to point of commencement, being northeast corner post of lot applied for, containing 640 acres more or less.

(Signed) WILLIAM LEWIS,
Agent for Mary Augusta Bridge.
February 20, 1911.

LAND ACT NOTICE.

New Westminster Land District. District of New Westminster.

TAKE NOTICE that Kate Corey, of Vancouver, occupation saleswoman, intends to apply for permission to purchase the following described lands: Commencing at a post planted at the south line of lot 107 on Summit Lake, thence west 40 chains, thence south 80 chains, thence east 40 chains to Summit Lake, thence north along the lake to point of commencement, being the northeast corner post of lot applied for, containing 320 acres more or less.

(Signed) WILLIAM LEWIS,
Agent for Kate Corey.
February 20, 1911.

LAND ACT NOTICE.

New Westminster Land District. District of New Westminster.

TAKE NOTICE that Maude A. Hopkins, of Vancouver, occupation married woman, intends to apply for permission to purchase the following lands: Commencing at a post planted on the west side of Green River and four chains north of Green Lake, thence west 80 chains, thence north 80 chains, thence east 80 chains, thence south 80 chains to point of commencement, being southwest corner post of lot applied for, containing 640 acres more or less.

(Signed) WILLIAM LEWIS,
Agent for Maud A. Hopkins.
February 20, 1911.

LAND ACT NOTICE.

New Westminster Land District. District of New Westminster.

TAKE NOTICE that Reginald Fitzgerald Sargent, of Vancouver, occupation broker, intends to apply for permission to purchase the following described lands: Commencing at a post planted at the southwest corner of lot 2105, thence east 20 chains, thence south 50 chains, thence west 60 chains, thence north 10 chains, thence east 40 chains, thence north 40 chains to point of commencement, being the northwest corner post of lot applied for, containing 140 acres more or less.

(Signed) WILLIAM LEWIS,
Agent for Reginald Fitzgerald Sargent.
February 20, 1911.

LAND ACT NOTICE.

New Westminster Land District. District of New Westminster.

TAKE NOTICE that Molly McClarey, of Vancouver, occupation milliner, intends to apply for permission to purchase the following described lands: Commencing at a post planted on the Pemberton Trail, 2½ miles north of Green Lake, thence north 80 chains, thence east 80 chains, thence south 80 chains, thence west 80 chains to point of commencement, being the southwest corner post, containing 640 acres, more or less.

(Signed) WILLIAM LEWIS,
Agent for Molly McClarey.
February 20, 1911.

LAND ACT NOTICE.

New Westminster Land District. District of New Westminster.

TAKE NOTICE that Georgina A. Hopkins, of Vancouver, occupation stenographer, intends to apply for permission to purchase the following described lands: Commencing at a post planted at the southwest corner of lot 2105 and thence north 40 chains thence west 40 chains, thence south 40 chains, thence east 40 chains to point of commencement, being southwest corner post of lot applied for, containing 160 acres, more or less.

(Signed) WILLIAM LEWIS,
Agent for Georgina A. Hopkins.
February 20, 1911.

LAND ACT NOTICE.

New Westminster Land District. District of New Westminster.

TAKE NOTICE that I, Samuel S. Auss, of Vancouver, occupation broker, intends to apply for permission to purchase the following described lands: Commencing at a post planted about 1½ miles north of T. L. lot 1976, and two miles west of Haslam lake, thence east 80 chains, thence south 80 chains, thence west 80 chains, thence north 80 chains to the point of commencement, and containing 640 acres more or less.

SAMUEL S. AUSS,
By D. O'Hara, Agent.
Dated February 17, 1911.

LAND ACT NOTICE.

New Westminster Land District. District of New Westminster.

TAKE NOTICE that I, C. A. Crysdale, of Vancouver, occupation insurance manager, intends to apply for permission to purchase the following described lands: Commencing at a post planted about half mile north of T. L. lot 1976 and two miles west of Haslam lake, thence west 80 chains, thence south 80 chains, thence east 80 chains, thence north 80 chains to the point of commencement, and containing 640 acres more or less.

CHARLES AGNEW CRYSDALE,
By D. O'Hara, Agent.
Dated February 17, 1911.

LAND ACT NOTICE.

New Westminster Land District. District of New Westminster.

TAKE NOTICE that I, William J Dick, of North Vancouver, occupation broker, intend to apply for permission to purchase the following described lands: Commencing at a post planted about one mile south of T. L. lot 1031 on the east shore of Lake Haslam, thence east 80 chains, thence north 80 chains, thence west 80 chains, thence south 80 chains to the point of commencement, and containing 640 acres more or less.

WILLIAM J. DICK,
By D. O'Hara, Agent.
Dated February 17, 1911.

LAND ACT NOTICE.

New Westminster Land District. District of New Westminster.

TAKE NOTICE that I, Charles A. Bodie, of Vancouver, occupation broker, intend to apply for permission to purchase the following described lands: Commencing at a post planted about 1½ miles north of T. L. lot 1976 and two miles west of Haslam lake, thence west 80 chains, thence north 80 chains, thence east 80 chains, thence south 80 chains, to the point of commencement, and containing 640 acres more or less.

CHARLES A. BODIE,
By D. O'Hara, Agent.
Dated February 17, 1911.

LAND ACT NOTICE.

New Westminster Land District. District of New Westminster.

TAKE NOTICE that I, Mabel Lucy Paige, of New Westminster, occupation married woman, intend to apply for permission to purchase the following described lands: Commencing at a post planted about two miles north of T. L. lot 916 on the west shore of Haslam lake, thence west 80 chains, thence south 80 chains, thence east 80 chains, thence north 80 chains to the point of commencement, and containing 640 acres more or less.

MABEL LUCY PAIGE.
Dated February 17, 1911.

LAND ACT NOTICE.

New Westminster Land District. District of New Westminster.

TAKE NOTICE that I, Isabella McFarland, of North Vancouver, occupation married woman, intend to apply for permission to purchase the following described lands: Commencing at a post planted about half mile south of T. L. lot 1368 and one mile east of Haslam lake, thence east 80 chains, thence south 80 chains, thence west 80 chains, thence north 80 chains to the point of commencement, and containing 640 acres more or less.

ISABELLA McFARLAND,
By D. O'Hara, Agent.
Dated February 17, 1911.

NEW WESTMINSTER LAND DISTRICT—District of New Westminster, B. C.—Take notice that I, C. O. Svedmark, of Tulameen, occupation mill owner, intends to apply for permission to purchase the following described lands:

Commencing at a post planted about three miles distant, and in a northwesterly direction from Haslam Lake, thence east 80 chains, thence south 80 chains, thence west 80 chains, thence north 80 chains to the point of commencement, and containing 640 acres more or less.

CHARLES O. SVEDMARK.
D. O'HARA, Agent.
February 17th, 1911.

NEW WESTMINSTER LAND DISTRICT—District of New Westminster, B.C.—Take notice that I, Herman Thorsen, of Vancouver, occupation marine engineer, intends to apply for permission to purchase the following described lands:

Commencing at a post planted about two and one-half miles south of T. L. lot 1368, and one mile east of Haslam Lake, thence east 80 chains, thence south 80 chains, thence west 80 chains, thence north 80 chains, to the point of commencement, and containing 640 acres more or less.

HERMAN THORSEN.
D. O'HARA, Agent.
February 17th, 1911.

NEW WESTMINSTER LAND DISTRICT—District of New Westminster, B. C.—Take notice that I, J. FitzGerald Sargent, of London, England, Clerk in Holy Orders, intends to apply for permission to purchase the following described lands:

Commencing at a post planted on the N. E. end of Alpha lake, on the west side of the Pemberton Trail, thence east 40 chains, thence south 40 chains, thence west 40 chains, thence north 40 chains to point of commencement, containing 160 acres more or less.

Dated the 7th day of March, 1911
J. FITZGERALD SARGENT,
R. FitzGerald Sargent, Agent.

NEW WESTMINSTER LAND DISTRICT—District of New Westminster, B. C.—Take notice that I, Peter C. Jensen, of Seattle, Wash., occupation broker, intends to apply for permission to purchase the following described lands:

Commencing at a post planted about three miles northwest of Haslam Lake, thence west 80 chains, thence north 80 chains, thence east 80 chains, thence south 80 chains, to point of commencement, and containing 640 acres, more or less.

February 17th, 1911.
PETER C. JENSEN.
D. O'HARA, Agent.

NEW WESTMINSTER LAND DISTRICT—District of New Westminster, B. C.—Take notice that I, Charles Soley, of Vancouver, occupation broker, intends to apply for permission to purchase the following described lands:

Commencing at a post planted about two miles south of T. L. 1031, and on the east shore of Haslam Lake, thence east 80 chains, thence north 80 chains, thence west 80 chains, thence south 80 chains, to the point of commencement, and containing 640 acres, more or less.

CHARLES SOLEY.
February 17th, 1911.

NEW WESTMINSTER LAND DISTRICT—District of New Westminster, B. C.—Take notice that I, A. L. Belyea, of Vancouver, occupation solicitor, intends to apply for permission to purchase the following described lands:

Commencing at a post planted aboue 1½ miles north of T. L. lot 1976 and two miles west of Haslam Lake, thence east 80 chains, thence north 80 chains, thence west 80 chains, thence south 80 chains, to the point of commencement, and containing 640 acres, more or less.

ARTHUR L. BELYEA.
February 17th, 1911.

NEW WESTMINSTER LAND DISTRICT—District of New Westminster, B. C.—Take notice that I, Clara G. Gould, of Vancouver, B. C., occupation married woman, intends to apply for permission to purchase the following described lands:

Commencing at a post planted on the east bank of the Cheakamous river, about two chains north of the mouth of Marble Creek, and about ninety chains north of the north end of Daisy Lake and marked North West Post; thence south eighty chains along Cheakamous river; thence east forty chains; thence north eighty chains; thence west forty chains to point of commencement, containing 320 acres more or less.

MRS. CLARA G. GOULD.
John Greer, Agent.
Dated March 28, 1911.

LAND ACT NOTICE.

New Westminster Land District. District of New Westminster.

TAKE NOTICE that I, John E. Crawford, of Vancouver, occupation station agent, intend to apply for permission to purchase the following described lands: Commencing at a post planted about 2½ miles south of T. L. lot 1368 and one mile east of Haslam lake, thence east 80 chains, thence north 80 chains, thence west 80 chains, thence south 80 chains to the point of commencement, and containing 640 acres more or less.

JOHN E. CRAWFORD,
By D. O'Hara, Agent.
Dated February 17, 1911.

LAND REGISTRY ACT.

Re a part (5 acres) of the south 60 acres of the southeast quarter of Section 24, Township 4 (subdivision 1) in the District of New Westminster.

Whereas proof of the loss of certificate title No. 4781A, issued in the name of George A. Witherspoon, has been filed in this office.

Notice is hereby given that I shall, at the expiration of one month from the date of the first publication hereof, in a daily newspaper published in the City of New Westminster, issue a duplicate of the said certificate, unless in the meantime valid objection be made to me in writing.

C. S. KEITH,
District Registrar of Titles.
Land Registry Office, New Westminster, B. C., March 9, 1911.

CANADIAN PACIFIC RAILWAY CO.

Double Daily Through Trains

Atlantic Express leaves at 8:30 a. m., Imperial Limited at 3:55 p. m., connecting for all Canadian and American points. Special excursion tickets on sale in May and June. For dates and rates apply to

H. W. BRODIE, Gen. Pass. Agent, Vancouver.
ED. GOULET, Local Agent, New Westminster.

WATER NOTICE.

Notice is hereby given that an application will be made under Part V. of the "Water Act, 1909," to obtain a license in the Burnaby division of New Westminster district.

(a) The name, address and occupation of the applicant, Alfred W. McLeod, insurance agent, New Westminster, B. C. (b) The name of the lake, stream or source (if unnamed, the description is) unnamed stream flowing through district lot 85, in a northerly direction into Deer lake; (c) The point of diversion, about one chain from the boundary of district lot 92; (d) The quantity of water applied for (in cubic feet per second), one miner's inch; (e) The character of the proposed works, none; (f) The premises on which the water is to be use (described same), portion of district lot 85; (g) The purposes for which the water is to be used, domestic and irrigation purposes; (h) If for irrigation describe the land intended to be irrigated, giving acreage, two and one half acres, more or less, sandy hillside; (i) If the water is to be used for power or mining purposes describe the place where the water is to be returned to some natural channel, and the difference in altitude between point of diversion and point of return, no power; (j) Area of crown land intended to be occupied by the proposed works, none.

(k) This notice was posted on the 25th day of March, 1911, and application will be made to the commissioner on the 28th day of April, 1911, at 11 a.m.

(l) Give the names and addresses of any riparian proprietors or licensees who or whose lands are likely to be affected by the proposed works, either above or below the outlet, none.

A. W. McLEOD,
New Westminster, B. C.

LAND REGISTRY ACT.

Re Town of Port Moody, the north portion (33x132 feet) of Lot No. 25, Block 7, Clark's Survey.

Whereas proof of the loss of certificate of Title Number 1445A, issued in the name of John Nicolson Muir, has been filed in this office.

Notice is hereby given that I shall, at the expiration of one month from the date of the first publication hereof, in a daily newspaper published in the City of New Westminster, issue a duplicate of the said certificate, unless in the meantime valid objection be made to me in writing.

C. S. KEITH,
District Registrar of Titles.
Land Registry Office,
New Westminster, B.C., April 6th, 1911.

LAND ACT NOTICE.

New Westminster Land District. District of New Westminster.

TAKE NOTICE that I, Vernon V. Rood, of Vancouver, occupation miner, intend to apply for permission to purchase the following described lands: Commencing at a post planted about three miles north of T. L. lot 916 on the west shore of Haslam lake, thence north 80 chains, thence west 80 chains, thence south 80 chains, thence east 80 chains to the point of commencement, and containing 640 acres, more or less.

VERNON V. ROOD,
By D. O'Hara, Agent.
Dated February 17, 1911.

NEW WESTMINSTER LAND DISTRICT—District of New Westminster, B. C.—Take notice that I Carl Wolf, of Vancouver, occupation broker intends to apply for permission to purchase the following described lands:

Commencing at a post planted about three miles distant and in a northwesterly direction from Haslam Lake, thence west 80 chains, thence south 80 chains, thence east 80 chains, thence north 80 chains to the point of commencement and containing 640 acres more or less.

CARL WOLF.
D. O'HARA, Agent.
February 17th, 1911.

LAND ACT NOTICE.

New Westminster Land District. District of New Westminster.

TAKE NOTICE that I, Clinton P. McCormick, of Vancouver, occupation broker, intend to apply for permission to purchase the following described lands: Commencing at a post planted about two miles south of T. L. lot 1031, on the east shore of Haslam lake, thence east 80 chains, thence south 80 chains, thence west 80 chains, thence north 80 chains to the point of commencement, and containing 640 acres more or less.

CLINTON P. McCORMICK,
By D. O'Hara, Agent.
Dated February 17, 1911.

IT PAYS TO ADVERTISE
— IN —
THE DAILY NEWS.

Corporation of Burnaby

NOTICE

TRADES LICENSE BYLAW 1911.

The Burnaby Trades License Bylaw 1911, having been passed by the Council on the 2nd day of March 1911, licenses will be required on or before the 15th day of July inst., as set forth in Schedule A.

1. From any person keeping a saloon or building where a billiard, pool or bagatelle table is used for hire or profit.
2. Any person keeping a bowling or rifle gallery.
3. Any person carrying on the business of a wholesale, or a wholesale and retail, merchant or trader.
4. Any retail trader.
5. Any hawker or peddler.
6. Any transient trader.
7. Any person who either on his own behalf or as agent for another or others, sells, solicits or takes orders for the sale by retail of goods, wares or merchandise, to be supplied or furnished by any person or firm doing business outside of the Municipality.
8. Any person who shall solicit or take orders for clothing or other goods within the Municipality to be made up or supplied from without the limits of the said Municipality.
9. Any person who keeps or carries on a public wash house or laundry.
10. Any person carrying on the business of a pawnbroker or dealer in second hand goods.
11. The owner of cabs, buggies, carriages, omnibuses or other vehicles kept for hire.
12. Every livery stable keeper.
13. Any person carrying on, on his own account, the business of banker.
14. Any person practicing as a barrister or solicitor.
15. Every person, other than a barrister or solicitor who has taken out a license to practice as such, following the occupation of a conveyancer or land agent, or both.
16. Every auctioneer, not being a Government officer, selling by auction Government property, or Sheriff or Sheriff's officer or Bailiff, selling lands, goods or chattels taken in execution or for the satisfaction of rent or taxes, in addition to any other license before mentioned.
17. Every person who exhibits a public circus or menagerie.
18. The proprietor, lessee or manager of any theatre, concert hall or other place of amusement, entertainment or exhibition.
19. Every person carrying on the business of scavenger or chimney sweep.
20. Every person who keeps an intelligence office.
21. For a license to exhibit waxworks, circus riding, rope-walking, dancing, tumbling or other acrobatic or gymnastic performances, wild animals or hippodrome, sleight of hand, legerdemain jugglery, or other like tricks, pictures, paintings, statuary works of art, natural or artificial curiosities, tableaux, wonderful animals or freaks of nature, or any other exhibition for hire or profit when the same is exhibited elsewhere than in a theatre, music or concert hall or other building or place duly licensed, for each day of such exhibition.
22. For boxing or sparring exhibitions.
23. Every express company, gas company, telephone company, electric light company, district telegraph and water companies, street railway or tramway company, investment and loan society.
24. Any person carrying on the business of bill posting within the municipality.

By Order
WM. GRIFFITHS,
April 27, 1911. Clerk.

Corporation of Burnaby

NOTICE

DOG TAX BYLAW, 1911.

To all Whom It May Concern:

A Bylaw to levy a Dog Tax in the Municipality of Burnaby having been passed by the Council on the twenty-first day of February A. D. 1911.

Every person being the owner, possessor or harborer of any dog or bitch over six months of age within the Municipality shall on or before the 30th day of June in each and every year pay to the Collector of the Municipality or to such other person as may be duly authorized by the Council to receive the same the sum of One Dollar ($1.00) for each dog and Two 50-100 Dollars ($2.50) for each such bitch provided that where any person keeps five (5) or more dogs he shall pay kennel license of Ten Dollars ($10.00) to and for the use of the Corporation and on payment of such tax the person so paying shall receive from the said Collector or other person receiving the same a paper receipt therefore and a metal tag having stamped thereon a number and being of such form or so marked as to distinguish it as a tag for the then current year.

Any person guilty of a breach of this Bylaw shall be liable upon summary conviction to a fine of not more than $25 and not less than $2.50.

By Order,
WILLIAM GRIFFITHS,
Clerk.
April 27, 1911.

PALMER
GASOLINE ENGINES
3½ to 25 H. P.
2 and 4 Cycle.
Local Agents
Westminster Iron Works
Phone 53.
Tenth St., New Westminster.

New Westminster Mail Service

Time of Arrival:	Time of Closing:
20:00—United States via C. P. R. (daily except Sunday)..	7:30
8:30—Vancouver via B C. E. R. (daily except Sunday)..	8:00
13:00—Vancouver via B. C. E. R. (daily except Sunday)..	11:00
18:00—Vancouver via B. C. E. R. (daily except Sunday)..	16:00
8:30—Victoria via B. C. E. R. (daily except Sunday)..	8:00
13:00—Victoria via B. C. E. R. (daily except Sunday)..	11:00
7:30—United States via G. N. R. (daily except Sunday)..	9.45
15:15—United States via G. N. R. (daily except Sunday)..	16:00
12:30—All points east and Europe (daily)	7:30
23:00—All points east and Europe (daily)	15:45
12:30—Sapperton and Fraser Mills (daily except Sunday)	7:30
20:00—Sapperton and Fraser mills (daily except Sunday)	15:45
12:30—Coquitlam (daily except Sunday)	7:30
13:00—Central Park and Edmonds (daily except Sunday)	11:00
1400—East Burnaby (daily except Sunday)	13:30
10:00—Timberland, Strawberry Hill and South Westminster (Tuesday and Friday)	13:30
10:00—Ladner, Port Guichon, Westham Island	13:30
10:00—Annieville. Sunbury (daily except Sunday	13:30
10:00—Annacis Island Monday Wednesday and Friday	13:30
10:00—Woodwards (Tuesday, Thursday and Saturday	13:30
11:30—Vancouver, Piper's Siding via G. N. R. (daily except Sunday)..	14:20
11:30—Cloverdale and Port Kells (daily except Sunday)..	15:00
11:30—Clayton (Tuesday, Thursday, Friday and Satday	15:00
11:30—Tynehead (Tuesday and Friday)	15:00
8:30—Burnaby Lake (daily except Sunday	16:00
10:00—Abbotsford, Matsqui, Huntington, etc. (daily except Sunday)	7:30
15:15—Crescent, White Rock and Blaine (daily except Sunday)	9:45
15:15—Hall's Prairie, Fern Ridge and Hazlemere (Tuesday, Thursday and Saturday	9:45
11:30—Chilliwack, Milner, Mt. Lehman, Aldergrove, Otter, Shortreed, Upper Sumas, Surrey Centre, via B.C E.R. (daily except Sunday)	8:30

NOTICE.

NOTICE IS HEREBY GIVEN pursuant to the provisions of Chapter 115 of the Revised Statutes of Canada that the Canadian Pacific Railway Company, a body corporate having its head office at the City of Montreal in the Province of Quebec, has filed with the Minister of Public Works, Dominion of Canada, a plan of a certain wharf proposed to be constructed by the company on water lots eight to twelve inclusive and a description of the site chosen by the company for the said wharf in the Fraser River at New Westminster in the Province of British Columbia, and that the said company has also filed at the office of the Registrar for the District of New Westminster a duplicate of the said plan and description, and will apply to the Governor General in Council for the approval required under the said chapter 115.

J. E. McMULLEN,
Solicitor for the said Company.

COAL
New Wellington
JOSEPH MAYERS
Phone 105. P. O. Box 345.
Office, Front St., Foot of Sixth.

Corporation of Burnaby

NOTICE

BURNABY POUND BYLAW, 1911.

"Burnaby Pound Bylaws 1909" is hereby amended by adding the following after Section 12 thereof:

"12a. Any person guilty of an infraction of this Bylaw shall be liable upon summary conviction to a fine not exceeding $100, together with costs, and in default of payment to imprisonment for a term not exceeding thirty days."

This Bylaw may be cited as "Burnaby Pound Bylaw 1909, amendment Bylaw 1911."

Passed by the Council on the 2nd day of March, 1911.

By Order,
WILLIAM GRIFFITHS,
Clerk.
April 27, 1911.

After having gone carefully into the merits of different kinds of mowers, we finally decided to offer to our customers the "Coldwell" lawn mowers. These mowers combine simplicity, durability and economy.

Call and let us demonstrate to you.

ANDERSON & LUSBY

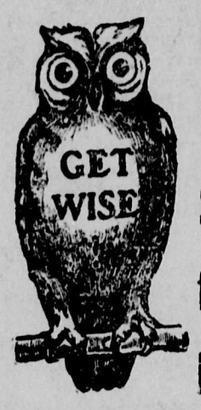

DO YOU WANT Something for Nothing?

You cannot get this but I can give you a Fire insurance policy at LOWEST RATES, one of the most important features of which is the prompt manner of settlement in the event of loss.

A. W. McLeod
THE INSURANCE MAN

Spring is Here!

Now is the time to get your lawn put in order.

We carry a full line of

Garden Tools, Hose, Lawn Mowers,

etc., at all prices

JAMES & McCLUGHAN
553 Front Street

E. J. Boughen
Architect and Builder
See me about your new house.
HOMES FOR SALE.
Room 5 Trapp Block.
Phones 715 and 537.

ZAM - BUK is all right

We have a good supply.

SEE OUR WINDOW

MUIR'S DRUG STORE
Dispensing Chemists.
Deane Block. 441 Columbia St.
New Westminster, B.C.

CITY NEWS

Harry Tidy returned yesterday from Victoria, where he attended a meeting of the B. C. Florist association, of which body he is secretary.

If you are going to Port Mann call up L117 and engage the speed launch "Vite." **

Burnaby is moving. Read this. Two lots and a good house near carline, $1350. Kellington & Hendry. Phone 680. **

Belated April showers during the past couple of days have put a stop to nearly all outside construction work in this city.

For spring plants and cut flowers phone Davies and Son, florists. Phone 897. **

The remains of Sham Singh, a Hindu, who died on Sunday, were cremated yesterday at the Douglas street cemetery.

If you want a bargain in pianos you do not have to wait to guess at any rebus. Come into my store; we are giving $100 to $125 off any piano in our store, either cash or time to be arranged. See me before you purchase, you will thank me. All the high grade pianos, Heintzman, Dominion and Doherty. J. H. Todd's Music House, 419 Columbia street. **

Sapperton lots on Garrett street, facing south. Price $500 each. Kellington & Hendry. Phone 680. **

The final meeting of the May Day committee will be held in the board of trade room this evening, the chairman calling those present to order at eight o'clock sharp. Considerable business will have to be carried through before the meeting adjourns.

Concrete blocks for sale suitable for basements, houses and retaining walls. Call at corner Columbia street and Eighth avenue, Sapperton, or write A. Hamilton, Sapperton. **

Our stock of hats is ample to provide choice for the most particular ladies. Mrs. Moore, Columbia street.**

A meeting of the Presbytery of Westminster was held yesterday in St. Andrews church, Vancouver, several of the pastors from this city being present. The business taken up was mostly rountine, and not of particular interest to this city.

For quick service to any point on the river, phone L117 for the speed launch "Vite." **

The annual written xeamination in connection with the Associated Board of the Royal Academy of Music and the Royal College of Music, of London, England, will take place here today, the Central school board room being used by the candidates. The practical examination will be held later.

Half acre blocks in D. L. 90, $750 each, one-quarter cash, balance over a year and a half. White, Shiles & Co. **

The second orchestral concert given by the Westminster Orchestra was held in St. Patrick's hall yesterday evening, when a good program was rendered. Mr. and Mrs. Byron Renshaw, the vocalists, received well merited applause after each of their numbers.

Ladies, see our large choice of hats. Prices from $1 up. Mrs. Moore. **

According to Medical Officer Dr. J. H. Jones, ten of the patients at present under treatment in the Eighth avenue hospital will be leaving that institution in a couple of days At the present time there are about eighteen cases of contagious disease in the city.

May hats from $1 up at Mrs. Moore's. **

J. D. Galloway, while spending the week-end in Nanaimo, visiting his parents, tried to make arrangements for a baseball game in that city on the twenty-fourth between a Nanaimo team and the Balmorals of this city. While it is not certain that the game will not take place, there seems little likelihood of the clash at the present time.

A large selection of hats at prices to suit. Mrs. Moore, Columbia street. **

Judging from present indications, the committee which will be called upon to award the prize for the best May Day window will have something of a sinecure, only two or three stores having made an effort to deck out their fronts in honor of the gala day.

Come and enjoy an evening with the Vancouver Chorus, in chorus and solo, May 4. St. Patrick's Hall. Tickets for sale at MacKenzie Drug Store. **

The Dominion Government Fisheries tug Restless is receiving a thorough overhauling and after coming out of drydock will commence patrol work on the river. The Restless has been occupied during the winter months on the upper coast of British Columbia looking after the interests of the halibut fisheries. The usual number of smaller gasoline boats and tugs will probably be commissioned very shortly to assist in the work on the river as it is impossible for one boat to cover the large area. In the past years the amount of illegal smuggling of fish to American territory and fishing with nets of small mesh has caused the fisheries department much trouble and strong efforts will be made this summer to remedy these methods.

George R. Speck's for lacrosse sticks. Consignment just received. See our stock, then buy here. **

Only one drunk occupied the detention room at the city lockup last night.

The Rev. N. A. Davis, of Vancouver, will give an address in the interests of the Citizens' Temperance League in the school room of the Baptist Church on Thursday, May 4, at 8 p. m. Everybody come. **

The Public Supply Stores

Cheese

We are practically the only establishment in this city that carries a full line of both domestic and imported cheeses. We have every kind; these are a few of them:

Gorgonzola, Camembert, Swiss, Edam, Roquefort, Limberger, Canada Cream and many others.

Give us a call

Geo. Adams
Phone 92

The T. H. SMITH Co. LIMITED

MAY DAY SHOWING OF

Children's and Misses' Coats

We are right to the forefront with stylish new garments to adorn the young folk, May Day. What youngster hasn't been dreaming of all the pretty new things they will wear during this great occasion? Their dream will be more than realized in one of these little **Beauty Coats and Dresses.** Early selection will secure you a choice of garments strictly of the **latest creations.**

COATS OF DISTINCTION

MISSES' WORSTED COATS—Of black and white check; linedwith Italian; sizes 12 to 16 years. Price, each ..... $8.50 to $10.00

CHILDREN'S COATS—Of cheviot serge; shades of brown and cadet; box style; large sailor collar; trimmed with black velvet ribbon and steel buttons; sizes 3 to 12 years. Price, each ..... $5.00 to $7.00

CHILD'S COAT—Of scarlet cheviot serge; in box style; with fancy pointed sailor collar; neatly trimmed with brass buttons and emblem; sizes 4 to 10 years. Price ..... $3.50 to $6.50

WHITE LINEN COAT—With blue duck collar; trimmed with pipings of blue and fancy blue and white buttons; sizes 4 to 12 years. Price, ... $2 to $3.50

CHILDREN'S NAVY CHEVIOT COAT—Shawl collar of black and white check, piped with red, cuff to match collar; lined throughout; sizes 4, 6 and 8 years. Price, each ..... $5.50 to $7.50

REEFER COATS—Of fine quality cheviot serge; shades of red and navy; double breated; brass buttons and fancy emblem on sleeve; ages 2 to 12 years. Price, each ..... $2.00 to $6.50

WASH DUCK COATS—In saxe blue, with Dutch collar, trimmed with white pique; white and blue buttons; sizes 4 to 10 years. Price ..... $1.75 to $3.00

CHILD'S TAN REPP COAT—Box style; double breasted; buttoned right up to neck; with small lay down collar; pearl buttons; ages 6, 8 and 10 years. Price, each $3.00

Misses' Whitewear -- Exceptional Values

MISSES' SKIRTS—Of fine lawn; deep flounce, with tucking and embroidery; ages 14 to 16 years. Price, each $2.25

FINE CAMBRIC SKIRT—With double flounce of fine lawn hemstitched and fine tucks; ages 8, to 10 and 12 years. Price, each $1.00

CHILDREN'S NIGHT GOWNS—Square yoke, black and front; lay down collar, with frill; long sleeves; sizes 4, 6, 8 and 10 years. Price, each ..... 65c to 75c

MISSES' NIGHT GOWNS—Square yoke; insertion embroidery front; plain square yoke in black; finished at neck and down front with embroidery frill; 14 to 16 sizes. Price, each.... $1.25

Bank of Montreal
ESTABLISHED 1817.

CAPITAL $14,400,000.00
RESERVE 12,000,000.00

Branches throughout Canada and Newfoundland, and in London, England, New York, Chicago and Spokane, U.S.A., and Mexico City. A general banking business transacted. Letters of Credit issued, available with correspondents in all parts of the world.

Savings Bank Department—Deposits received in sums of $1 and upward, and interest allowed at 3 per cent. per annum (present rate).

Total Assets over $186,000,000.00

NEW WESTMINSTER BRANCH,
G. D. BRYMNER, Manager.

New Arrivals Pophams' Soloma Chocolates

Water Glass for Preserving Eggs. Moth Camphor.

Lavender Perfume, 25c. a pound.

AT

Ryall's Drug Store

EYES TESTED BY OPTICIAN.

'PHONE 57 WESTMINSTER TRUST BLOCK.

Aldergrove Apple Lands

TEN ACRE BLOCKS OF FIRST-CLASS APPLE LANDS AT ALDERGROVE

The good transportation facilities afforded by electric tram and Great Northern railway are attracting many actual settlers to Aldergrove.

Extensive improvements now under way assure good roads leading to railways and Aldergrove town.

Prices $90.00 to $100.00 per acre

TERMS ONE-THIRD CASH, BALANCE IN 1, 2, AND 3 YEARS.

GET OUR BOOK ON THE APPLE LANDS OF ALDERGROVE.

ESTABLISHED 1891 INCORPORATED 1905

F. J. Hart & Co., Ltd.

New Westminster

VANCOUVER, VICTORIA, CHILLIWACK, ALDERGROVE.

THE WESTMINSTER MODERN BUSINESS SCHOOL

Remember that our Day Session continues throughout the entire year. Now is the time for you to enroll so that you will be competent for a good position in the Fall.

During the past week we have had four positions to fill. Our students are always in demand.

The Modern Business School

610 Columbia St. A. L. BOUCK, Principal

GRAND TRUNK PACIFIC

Twin Screw Steamships.

"PRINCE RUPERT" and "Prince George"

Sailing From Johnson's Wharf, at 12 midnight.

For Stewart ..... Mondays

For Prince Rupert..... Mondays and Thursdays

For Victoria and Seattle..... Tuesdays and Saturdays

Monday steamer connects for Port Simpson, Kincolith, Massett, etc., and Thursday steamer for Skidegate, Queen Charlotte City, Jedway, etc.

Tickets and information for all points east, including Detroit, London, Hamilton, Toronto, Montreal, Quebec, Portland, Boston, Niagara Falls, New York, Philadelphia, Washington, also to Great Britain and the Continent.

HARRY G. SMITH, City Pass. and Ticket Agent ..... Phone 7100
L. V. DRUCE, Commercial Agent (Freight) ..... Phone 3060
527 Granville Street, Vancouver.