FIRE
INSURANCE
WHITE, SHILES & CO.
NEW WESTMINSTER.

The Daily News

LIFE
ASSURANCE
WHITE, SHILES & CO.
NEW WESTMINSTER.

VOLUME 5, NUMBER 30. NEW WESTMINSTER, B. C., SATURDAY MORNING, FEBRUARY 5, 1910. FIVE CENTS PER COPY.

Legislative Library

INDIAN RESERVE BELONGS TO CITY

Mayor Lee Secures Deed to Twenty Acres of Valuable West End Land.

The Indian reserve in the west end of the city, lying south of Sixth avenue between Sixteenth and Eighteenth streets, is now the property of the city. Negotiations have been under way for some time with the object of securing the property for the city and yesterday Mayor John A. Lee came home from Victoria with the deed for the reversionary rights of the province in his pocket.

The property was reserved by the Dominion government in the first place for Indian uses, but as the Indians had not lived on the property for some years, it reverts back to the province. It will still be necessary for the city to apply to the Dominion government for the land, but that is a matter of form as it has practically no further interest in it once the Indians move away.

Land Is Valuablbe.

The reserve is an extremely valuable piece of property within the city limits. It comprises about twenty acres with an extensive waterfront along the North Arm. Fifth avenue runs directly through the property and it is bisected by the Eburne line of the B. C. E. R. At a conservative estimate, the reserve is worth $30,000 and the price the city will have to pay before it receives a clear title will be merely nominal.

May Build School There.

The ground has not been in possession of the city long enough to enable the city fathers to make any plans for the use of the reserve, but speculations are already rife as to possible uses. It is quite probable that the school board will make a demand to have a part of it set aside for school purposes. One of the trustees remarked yesterday that a new school would soon have to be built in the west end, and the Indian reserve would make an ideal site.

Rhodes Scholar Named.

Toronto, Feb. 4.—Alfred L. Burt, a graduate of Victoria college, very popular and of high standing in all branches of study, has been named Rhodes scholar at Oxford by the University of Toronto.

PRESS IS CLASSED AS A PUBLIC UTILITY

Argument That Newspapers Must Not Be Government-Controlled Wins Debate for McGill Boys.

That it would not be in the best interests of Canada that all public utilities should be nationalized was the verdict of the judges who decided on the debate between McGill and Columbian colleges last evening.

The college men did some good work, but the word "all" in the subject of the debate proved to be their undoing. The McGill debaters made the most of this, and went so far as to say that if all public utilities were placed under government control it would mean that the press would be so placed, and that was out of the question.

The local men advanced strong proofs to show that the railways and telegraphs should be under government control, but the newspaper argument floored them.

E. D. Braden, Robert Braden and J. Leroy Laidley represented Columbian college, and R. Holland R. Muttit and J. McRea looked after the McGill interests.

The judges were Rev. Dr. Taylor, Principal Brough, of the Seymour High School, Vacouver, and W. S. Hansford.

RED CROSS SOCIETY DOING ADMIRABLE WORK IH PARIS

Washington, D. C., Feb. 4.—A despatch to the state department from Ambassador Bacon states that the Associated Press despatches from Paris show very accurately the conditions which prevail there as the result of the great flood.

The ambassador adds that the needs of the poor are being admirably met by the Red Cross and local charitable organizations, but that the destitute will be in great need of assistance for at least a month to come, and therefore further contributions from America will be very acceptable.

Appointed Deputy Game Warden.

J. B. Pumphry, of Sapperton, has been appointed a deputy game warden.

HARDY TRAIL BLAZER VISITS WINNIPEG

Man Who Has Mushed the Northland for Years Gets Back to Civilization.

Winnipeg, Feb. 4.—Major Moody, one of the most famous of the Royal Northwest Mounted Police force, is in the city on his way to headquarters at Regina, after six and a half years' service on the Hudson bay. The major is one of the trail-blazers of the force, and when there is any difficult task to accomplish he is usually the man selected.

Has Travelled Far.

In 1896 he was sent into the Yukon by the Overland route. In 1903 he went to Fullerton to establish a post and in 1904 he was in charge of the government steamer Arctic during the cruise in the Arctic regions, Captain Bernier being the sailing master.

At present the major is in command at Fort Churchill. He went to Churchill from Fullerton in 1903 to watch the American whalers who were fishing in Hudson bay waters. Fullerton is 500 miles north of Churchill, and when the post was established there it became a centre for all the Eskimos of the district. There are no Indians there, and the Eskimos hunt and fish for their living.

During his three years' stay at this post the major was called to Ottawa and placed in charge of the steamer Arctic for its cruise around the Hudson bay and Arctic regions. He came south with the Arctic in 1905 and went north the same year on the Neptune.

Had a Thrilling Time.

Although the trip from Churchill was very uneventful, the major had a thrilling time in trying to get south for Christmas, and his trip had to be abandoned on account of his party being caught in a storm that raged for five days and six nights. They had only left Churchill when this storm struck them, and they were compelled to go into camp for a number of days and were on half rations for four days.

They pushed on, however, in the hope of striking some game with which to replenish their stock of food, but being unsuccessful they turned back to Fort Churchill once more.

The storm in which they were caught was one of the worst ever experienced in the Hudson bay district, but outside of that the weather has been very mild this winter, and 33 degrees below was their coldest day.

Too Warm For Eskimos.

Major Moody and his party left on their trip on December 23, and they averaged thirty-five miles a day all the way down.

Sergeant Nichols and two constables came out with the major, and in addition to this an Eskimo driver and an interpreter as far as Gimli. The Eskimo had never been south before, and as the weather is not cold enough to suit him he is going right back to the bay.

Interests in Hudson Bay Road.

Major Moody is deeply interested in the Hudson Bay railway, and he was anxious for all particulars as to the progress of the plans to build this road. Having been stationed at Churchill for a number of years, he naturally favors that port for the terminal, and says that it is alwoys open before the Nelson river. The ice, he says, drifts down into the mouth of the Nelson river and blocks navigation.

He thinks it would take two million dollars to make the Nelson harbor as good as the one at Churchill is at present.

FRATERNAL NEWSPAPERS AIR GRIEVANCE AT WASHINGTON

Washington, Feb. 4.—Representatives of the fraternal press of the country appeared before the House committee on postoffices and post roads today to protest against the recent ruling of the third assistant postmaster general, which prohibits them from carrying in their columns commercial advertisements not directly germane to their fraternity.

The fraternal press allege discrimination in this respect against them and in favor of all other publications which pass through the mails as second-class matter.

H Indus For California.

Victoria, Feb. 4.—Included among the steerage passengers of the steamer Manchuria, which reached San Francisco on Monday, were 175 Hindus to be employed on California railroads.

Identified By Bit of Coat.

San Bernardino, Cal., Feb. 4.—Through the medium of a fragment torn from a coat, a body found beside the railroad track last October has been identified as that of Harry Alden, salesman for a Baltimore firm, who disappeared last November.

MEDICAL SUPPLIES DESTROYED IN FIRE

Fire in New York May Result in Shortage of Medicines for Isthmus Zone.

New York, Feb. 4.—For the second time within two years the medical supply department of the United States army was turned out of its headquarters at West and Vestry streets, on the lower west side waterfront today, this time with a loss variously estimated at between $750,000 and $1,000,000.

Panama Will Suffer.

Fully as serious as the monetary loss to the government is the inconvenience caused to the sanitary department of the Panama canal commission. A consignment of medical supplies to the canal zone, valued at $10,000, packed and ready for shipment, was among the things destroyed, and it is feared a serious shortage on the isthmus will result. A similar supply department is at St. Louis.

Water Worked Havoc.

The high-pressure water service, although it finally flooded out the fire and saved the nearby downtown warehouses, worked sad havoc in the adjacent property.

One stream, momentarily deflected, tore through a dwelling house window and almost drowned Miss May Kass, 70 years old.

VICTORIA LEADS.

Capital City Shows Remarkable Increase in Bank Clearings.

New York, Feb. 4.—Bradstreet's weekly bank clearings show the following:

Dominion of Canada—Montreal, 33,113,000, increase 25.5; Vancouver $6,626,000, increase 66.7; Toronto $29,212,000, increase 4.3; Winnipeg $14,592,000, increase 33.3; Ottawa $3,780,000, increase 26.9; Quebec $2,275,000, increase 19.9; Halifax, N. S., $1,923,000, increase 14.4; Hamilton, $1,683,000, increase 16.8; St. John, N.B., $1,333,000, increase 14.4; Calgary $2,083,000, increase 45.1; London, Ont., $1,191,000, increase 11.1; Victoria, B. C., $1,708,000, increase 97.5, Edmonton $1,121,000, increase 53.7.

WANT TRADER TO RESUME RUN TO CAPITAL CITY

No Direct Service Between Westminster and Victoria Since January 3—Representations Made.

There has been no direct steamer communication between this city and Victoria since January 3, when the Trader made the first and last trip of the year to date. At the present time the Trader is engaged in conveying part of the herring catch from Nanaimo to Victoria, and it is unlikely the C. P. R. will replace the boat on this run unless strong representations are made.

Bearing this in mind, L. B. Lusby, chairman of navigation committee of the board of trade, yesterday wrote to the local agent of the company asking to have the direct service resumed. A communication asking the co-operation of the Victoria board of trade in this matter was sent to that body.

It is not expected anything definite will result for at least a week, or probably for an even longer period.

Cohen Gets Out on Bail.

Philadelphia, Feb. 4.—Ferdinand Cohen, the waiter who is charged with kidnapping Roberta DeJanon, the young heiress of this city, was released from prison this afternoon on $1500 bail. The bond was signed by the proprietor of a small bakery.

INSANE FARMER MURDERS FAMILY

Finding Ground in Graveyard Frozen, Man Kills Wife and Four Children.

Fergus Falls, Minn., Feb. 4.—William Ruckheim, a farmer aged 35 years, murdered his wife and four children and shot himself last night at Parkers Prairie. He was found dying when his son went to the farm today. Ruckheim is believed to have been temporarily insane. No other motive for the crime has been discovered.

Ruckheim declared that he had received a divine command to proceed to a certain graveyard, where he and his family were to exhume several bodies, using only their bare hands. Unless this command was carried out before Easter, Ruckheim said, he and his family would be dragged to death. After examining the graveyard and finding that it would be impossible to perform the task on account of frozen ground Ruckheim said he killed his family to escape divine vengeance.

FEW FAILURES.

Thirty Firms Suspended in Canada in Past Week.

New York, Feb. 4.—Bradstreet's State of Trade tomorrow will say: Bank clearings at thirteen Canadian cities for the week terminating with February 3 aggregated $100,704,000, six per cent below last week, but an increase of 21.4 per cent over the corresponding week last year. Canadian business failures for the week ending with Thursday last number thirty, as against forty-three last week and forty-seven in the like week in 1909.'

Pioneer Editor Dead.

Helena, Mont., Feb. 4.—A. J. Fisk, a pioneer newspaperman of Montana, and the man who first sent to the world the news of the Custer massacre, died at his home here early today.

Machinists on Strike.

South Bethlehem, Pa., Feb. 4.—Between 600 and 800 machinists of the Bethlehm Steel company went on a strike today when their demand for time and a half for overtime was refused.

AMERICAN RAILROAD MEN TO QUIT MEXICO

Voting Unanimously to Leave Service of National Lines—Date Not Yet Set.

Mexico City, Feb. 4.—That American engineers and conductors of the interoceanic branch of the National lines of Mexico have so far voted without a dissenting voice to resign, was the report received today from the men now canvassing the employes.

Representatives of the union of the Central branch report that ninety-eight per cent of the men so far approached have cast their ballots for resignation. In Mexico City the men are voting almost unanimously to leave the service. The joint committee of engineers and conductors will meet here on February 7 to count the ballots and officially tender their resignations.

Young Farmer Killed.

Winnipeg, Feb. 4.—Bleeding from a gunshot wound in the arm, Edward Kalinski, a young farmer of Woodridge, Manitoba, was brought into the city this morning. He was taken to St. Boniface hospital. The young man, however, was in such a weakened condition from loss of blood that he died at noon. The accident is further saddened by the fact that the unfortunate man has a wife lying ill in a room of the upper ward of the hospital.

Boycotting Hat Makers are Mulcted in Heavy Damages

Hartford, Conn., Feb. 4.—A new declaration of independence is what Attorney Davenport, of Bridgeport, calls the verdict of $222,000 rendered today in the United States court by the jury in the suit of D. E. Loewe, of Danbury, against twenty-five hatmakers of this state, members of the Union Hatters of North America.

After being out a little over three hours the jury orderd actual damages of $74,000 to the plantiff, but as the suit was brought under the Sherman anti-trust law triple damages must be assessed.

There was a remarkable scene in the courtroom when the verdict was announced. Defendants in attendance were stunned and groups discussed the significance of the blow.

A conference with the court followed, at which it was decided to give the attorneys for the defense a hearing on March 7, when a motion to set aside the verdict on the ground of being excessive will be argued.

The assessments of costs will amount to at least $10,000.

Attorney Davenport, senior counsel for the plaintiff, said of the verdict: "It means that individual members of labor unions are bound by the actions of their officers and they can not allow them to do as they please. Secondly, it means that the Sherman anti-trust law protects manufacturers and merchants from boycott attacks. In substance it is a new declaration of independence."

A bill of exceptions will be filed by the defense, and the case will eventually reach the United States supreme court.

UNITED STATES IS DEFENCELESS

Coast Is Open to Foreign Invasion at Any Time—Defences Valueless.

Washington, Feb. 4.—It was learned today that the report of the general staff of the army will point out that the United States is totally unprepared for war at the present time and that the elaborate coast defence offers little security because of the country's defenselessness against land attacks.

The report, which soon is to be submitted, is the result of an investigation upon which its authors have been working for two years.

It is understood that it will set forth a comparative plan for re-organization of the army with a properly proportioned and effective fighting machine as the great object in view.

One of the leading officials of the administration in discussing the subject today pointed out some of the weakenesses. He declared that the United States' position as a world power really has been assumed and that its continuance depends upon the acquiescence of foreign cabinets and the re-organization of the army so that it can be mobilized to defend the coasts from land attacks.

His statement which was sent to foreshadow the report of the general staff, set forth that the standing army of the United States is not strong enough to prevent a foreign foe from capturing the strongest coast cities. It would take six months to even prepare to repel foreign invaders, it is stated. Following are some of the arguments to be set forth:

Japan could land 100,000 veteran troops on the Pacific coast within three weeks and could put double that number upon American soil, within ten days more.

In two weeks Germany could place a trained army of 200,000 upon the Atlantic coast of the United States.

Once intrenched in the coast cities, a foreign army of 150,000 veterans could hold out indefinitely against five times that number of American troops, it is contended.

It is pointed out that the army is largely depended upon for coast defense, but it can defend only on one coast at a time and under present conditions it would be impossible to predict which might be attacked.

Also it is urged, the navy is essentially an aggressive weapon and should not be tied up for coast defence, because an invader, unmolested, might capture the United States insular possessions and then send emissaries to sign a peace pact.

It is a well-known fact that there is considerable dissatisfaction on the part of officers in certain branches of the United States army who contend that the army has not been given proper attention in recent years in the matter of appropriations.

Some oficials here are inclined to believe that the talk of danger to the coasts is perhaps in some degree the work of agitators representing these factions of the army who desire to gain large appropriations. The general staff, however, has had the matter under serious consideration for some time and when their report is submitted it is expected that it will be an official document that will carry much weight and receive the most serious attention.

TWENTY DETECTIVES START AFTER FOOD HOARDERS

Pittsburg, Pa., Feb. 4.—A. Blackley, district attorney of Allegheny county, has sent out the entire force of twenty county detectives to gather evidence of conspiracy to hoard foodstuffs and boost prices. Any evidence obtained will be placed in the hands of the United States district attorney.

The district attorney was moved to take this step by the report made to him that 10,000 pounds of butter had been placed in cold storage by a local creamery, to be released when prices went higher.

Churches have taken up the crusade, and several have announced great support to be given by the Ladies' Aid society.

C. N. R. NOT BUYING B. C. COAL AREAS

Toronto, Feb. 4.William Mackenzie was today shown a despatch stating that the Canadian Northern railway was buying large coal areas on Vancouver island for a sum aggregating $11,000,000.

"The Canadian Northern railway," said Mr. Mackenzie, "is building railways in British Columbia. It is not doing anything like that."

When asked if Mr. Mackenzie, Mr. Mann, or Mackenzie & Mann, were doing anything like that, Mr. Mackenzie hesitated a moment and then replied:

"The Canadian Northern is not doing anything like that."

The emphasis was placed on "Canadian Northern." Mr. Mann declined to talk about it.

GUNBOAT BOMBARDS CITY OF GREYTOWN

Action of Insurgents in Nicaragua Interfere with Great Britain's Interests.

Managua, Nicarauga, Feb. 4.—The insurgent boat Ometepe appeared off Greytown on Tuesday and bombarded the city for about twenty minutes.

Nine houses were set on fire by the shells from the gunboat.

The shore batteries replied vigorously and succeeded in disabling the Ometepe, which was finally forced to retire.

Sailed on Monday.

The revolutionary gunboat Ometepe, in company with the gunboats Pioneer and Blaca, sailed last Monday from Bluefields, destined for a point in the north of Greytown, where 700 troops of the government were reported to be entrenched. General Estrada and General Watuty and 500 provisional troops were on board the gunboats, which prior to sailing had taken on board ammunition and tested their guns.

The United States cruiser Des Moines sailed for Greytown the following morning.

British Cruiser There.

Recently Captain Theinger, of the British cruiser Scylla, made an official declarationthat that there should be no fighting at Greytown, where there are large British interests and where the British consul is generally reported to be connected with certain enterprises in which the former president, Seelaya, was also interested.

It is said he requested that a warship be sent to Greytown and that the appearance of the cruiser followed as a result.

Captain Theinger requested that Captain Shipley, of the U. S. S. Des Moines, to sign the no-combat order, but the American officer did not comply.

The belief was held at Greytown that Captain Shipley had received instructions from Washington to have nothing whateverto do with the order.

War Emergency Fund.

Washington, D. C., Feb. 4.—A despatch to the state department from Counsel Oliveras at Managua states that the Nicaraguan congress has authorized an issue of 1,000,000 pesos as a war emergency fund, in addition to the 500,000 previously appropriated.

TOOK AUDITOR FOR ROBBER AND MADE HIM BEHAVE

District Treasurer Was Dubious About Bona Fides of Visitor, So Pulled a Gun on Him.

Bay City, Mich., Feb. 4.—Auditor Cameron, of the state department of public instruction, had the surprise of his life when he reached the farmhouse of the treasurer of District No. 4 in Williams township today.

Upon the auditor's demand to see the books and money, the treasurer, George Forester, whipped his horse into a gallop and disappeared. He returned wtih his brother-in-law, both armed.

With his hands held high above his head, they marched the auditor into the house, and the treasurer's wife was then directed to count the district funds under the eye of the visitor and his guards.

"I was not satisfied with his credentials, and thought he might be a robber," said Forester, explaining the episode.

Stop Eating Meat.

Seattle, Feb. 4.—A diet without meat was tried at the two dormitories of the University of Washington for one week, and if the experiment is successful meat will be dropped permanently.

FREE CARRIAGE OF MAIL PROPOSED FOR ROOSEVELT

Washington, Feb. 4.—The carriage free of all mail matter sent by Theodore Roosevelt is proposed by Representative Hamilton Fish, of New York, who introduced a bill to that effect today. The bill reads:

"That all mail matter sent by Theodore Roosevelt, late president of the United States, under his written autograph signature, be conveyed free of postage during his natural life."

Franking privilegs are now enjoyed by both Mrs. Cleveland and Mrs. Harrison, widows of ex-presidents.

Classified Advertisements

WANTED.

WANTED—APPRENTICES IN THE millinery department W. S. Collister & Co. Inquire at once.

STRONG BOY—TO LEARN HARDware business. Apply in own handwriting to "S," this office.

WANTEL — PARTNER WITH about $2000, for first-class business proposition. Address H. Margolyes, 104 Georgia street, Vancouver, B.C.

WANTED—A GIRL FOR GENERAL housework. Apply 432 Fourteenth street, city.

WANTED—GIRL FOR GENERAL housework about February 1. Apply Mrs. J. P. Hampton Bole.

WANTED—POSITION BY JAPANese, cooking or day work. Room 3, 630 Columbia street.

TENANT WANTED—TWO MONTHS only, for suite of three rooms in Dominion Trust block, furnished if so desired. Phone L381.

WANTED—FOR A LADY LIVING alone, a boy attending school or business; a woman engaged during day would also be suitable. To either of these a room and partial board would be given at a low rate. References required. Address Box 5, Daily News Office.

WANTED, TO RENT.

WANTED TO RENT—ONE OR TWO furnished rooms for light housekeeping. Apply Box A, Daily News.

FIVE OR SIX-ROOMED FURNISHed house, central location. Full particulars to L. R. F. Daily News.

WANTED TO RENT—FIVE OR SIXroomed house or cottage, centrally located. Possession February. Apply P. O. Box 971, City.

LOST.

STRAYED — ON PREMISES 723 Twelfth street, black retriever. If not called for in ten days the owner can't have same.

LOST—FOUNTAIN PEN WITH TWO gold bands. Return to News office and receive reward.

LOST — ON FRIDAY, BETWEEN Queen's avenue and Moody square, ladies' gold watch and A.-Y.-P. fob. Please return to this office and receive reward.

FOUND.

FOUND—A FISHING BOAT. OWNER must claim same within ten days. C. Mackie, Millside.

FOUND—A NUMBER OF LADIES' scarves, handkerchiefs, etc., at the Pythian rink after the Native Sons dance. Owners can have same by calling at Johnston's Big Shoe House.

ROOMS TO RENT.

TO LET—HOUSEKEEPING ROOMS, also furnished and unfurnished bedrooms, in the double brick house near Carnegie library.

FOR RENT—COMFORTABLE FURNished bedroom, suitable for two gentlemen. Apply 828 Royal ave., between Seventh and Ninth streets.

TO RENT—COMFORTABLE ROOM, suitable for gentleman. Apply 205 Carnarvon.

REAL ESTATE.

WHITE, SHILES & CO.

Real Estate and Insurance Agents—City, farm and suburban property, 260 Columbia street.

SETTLERS' ASSOCIATION OF B. C. —P. B. Brown, manager, P. O. Box 556, phone 334.

WILSON, COOK & CO., 638 COLUMbia street, Phone 646. Real Estate and Insurance Agents. Homes built on easy terms; agreements of sale purchased. If you have any property to sell list it with us.

WILSON & COOK
Northern Crown Bank Building, New Westminster, B. C.

HOUSE—6 rooms, on Nineteenth street, $1300; one-third cash.

HOUSE—8 rooms, Seventh avenue, $3200; one-third cash.

HOUSE—8 rooms, Fifth avenue, $3200; one-tird cash.

HOUSE—Fully modern, 6 rooms, Fifth avenue, $2800; $1000 cash.

HOUSE—New 5-room house on St. Andrews, fully modern, $2500; $500 cash.

HOUSE—8 rooms, on Tenth street, $5000; $1000 cash.

HOUSE—7 rooms, Twelth street, $1700; $700 cash.

HOUSE—Fully modern, on Fourth street; $3700; $1000 cash.

HOUSE—On Tenth street, bath, toilet, hot and cold water, open fireplace in dining room; price $3200, $1000 cash; this property is leased and brings in over 7 per cent interest.

HOUSE—New, on Tenth street, 6 rooms; $2800; one-third cash.

LOTS—Nos. 8, 9, 10, 11 and 12, and a new 3-room cottage, on Fourth avenue $5000; one-half cash.

LOT—Full sized, on Fifth street, near Seventh avenue, price $600; $230 cash.

LOT—Between Tenth and Eleventh streets and Fifth and Sixth avenues, $550; $200 cash.

LOT—On Agnes street, cleared, splendid location, $1800; one-third cash.

LOTS—8 full sized, in Sapperton, only $225 each.

ACREAGE—5- acre blocks in Surrey, $125 per acre.

ACREAGE—3½ acres in Burnaby, D. L. 13, close to tram line; price $2500, one-third cash.

WILSON & COOK
Northern Crown Bank Building New Westminster, B. C.

SURVEYOR.

A. F. COTTON.

DOMINION AND B. C. LAND SURveyor, in National Finance Co.'s office, over Curtis' drug store, Columbia street, New Westminster, B. C.

CABINET MAKING.

D. V. LEWTHWAITE, CABINETmaker and upholsterer, 425 Clarkson street (behind Burr block). Furniture made and repaired. Mission furniture in fir and oak.

DYERS AND CLEANERS.

ROYAL CITY CHEMICAL CLEANers and dyers, 345 Columbia street, phone R278. The place where the dirt and dust is removed from the fibre—not pressed in. Goods called for and delivered.

FISH AND GAME.

BENSON & AYLING, FISH, FRUIT, Game, Vegetables, etc. Dean Block, next to Bank of Montreal.

FURNITURE

W. E. FALES, THE FURNITURE Dealer, Upholsterer and Undertaker, corner Agnes and McKenzie streets. Phone 176, night call 81.

GROCERY.

FOR THE BEST VALUE IN GROceries, phone 386. The Pure Food Supply Grocery, P. O. Box 811.

AUDITOR AND ACCOUNTANT.

H. J. A. BURNETT, AUDITOR AND Accountant. Tel. R 128. Room 7, Westminster Trust Block.

R. T. PRINCE, AUDITOR AND ACcountant. Audits made. Systems organized. Agent for the Hall Safe Co. Room 9, Westminster Trust block. P. O. Box 795.

MACHINE WORKS.

THE SCHAAKE MACHINE WORKS, Limited, Front street, New Westminster. Manufacturers of modern saw and shingle mill machinery, Mill plants and specifications prepared.

MONUMENTAL WORKS.

B. C. MONUMENTAL WORKS, JAS. McKay, manufacturer and importer of mounmental tombstones, building stone, etc. Satisfaction guaranteed. Columbia street, New Westminster.

MUSIC.

MRS. C. C. FISHER, EX-PUPIL OF Carlotta Autelli, Oxford, and G. F. Sims, Mus. Bac. Oxon., teacher of music, singing and harmony.

MECHANICAL.

FINE MACHINE WORK AND GEneral repairing. Anything from a watch or clock to an automobile. W. Webster, mechanical expert. No. 10 Sixth street, Dominion Trust Block.

PAPER HANGING & DECORATING.

I. HUDSON, WALL PAPER, ROOM Mouldings, Burlaps, and Sanitas; house painting, kalsomining, paper hanging and decorating. Sixth street, New Westminster.

PIANO TUNING.

PIANOS AND ORGANS TUNED AND repaired by your local tuner, W. E. Martin, Mus. Bac., 811 Dublin St., Phone L615.

PRINTERS.

WESTMINSTER PRESS FOR EVERY kind of job printing. Midget loose leaf ledgers; Cowie Carbon Papers. Phone 55, P. O. Box 142. Old Daily News Block, Sixth street.

RESTAURANTS.

KENNY'S RESTAURANT & CAFE Tickets, 21 meals for $4. Home cooking. All white cooks; no Oriental labor employed. Open day and night. Opposite tram office.

STENOGRAPHY & TYPEWRITING

FREEMAN BUNTING, ROOM 7, Guichon block. P. O. Box 694.

CUSTOM STENOGRAPHY AND Typewriting; copy work, business letters, etc. Province office, Columbia street. Phone 62.

TAILORS.

GALVIN, LADIES' AND MEN'S TAIloring. A new line of fall suiting just in. Button making, pressing and repairing. Room 9, Smith block. Entrances 625 Columbia st. and 264 Clarkson st. Phone R508.

THEATRES.

CRYSTAL THEATRE, 702 COLUMbia street. First-class moving pictures; illustrated songs; numerous attractions. Program changed Monday, Wednesday and Friday.

PROFESSIONAL.

WHITESIDE & EDMONDS, BARRISters and solicitors, Westminster Trust Block, Columbia street, New Westminster. W. J. Whiteside, H. L. Edmonds.

WADE, WHEALLER & McQUARRIE (F. C. Wade, K. C., A. Whealler, W. G. McQuarrie), Solicitors, Barristers, etc., 42 Lorne street, opposite courthouse, New Westminster, (Phone 143. Vancouver offices Rooms 20 and 21, Williams building, 413 Granville street, corner of Hastings street.

GEORGE E. MARTIN, BARRISTER and Solicitor. Guichon block, Columbia and McKenzie Sts., New Westminster, B. C.

FRATERNAL SOCIETIES.

I. O. O. F.—AMITY LODGE, NO. 27.—The regular meeting of this lodge are held in Oddfellows' hall, Carnarvon street, every Monday evening at 8 o'clock. Jas. Ferguson, noble grand. W. C. Coatham, rec. secy.

A. O. U. W.—FRASER LODGE NO. 3 —Meetings the firsta nd third Tuesday in each month. Visiting brethren cordially invited to attend. Lodge room, A. O. U. W. hall, Oddfellows' block, Clarkson street.

COURT BRUNETTE, NO. 4099, I.O.F —Meets the fourth Friday in the month at 8 o'clock, in the small hall, Oddfellows' block.

FRATERNAL ORDER OF EAGLES, Aerie No. 20.—Meets every Tuesday evening at 8 p.m. in the Eagles' hall, Columbia street. J. N. Aitcheson, W. Pres.; H. Schofield, Secretary.

SONS OF SCOTLAND BENEFIT ASsociation, Lord of the Isles Camp 191—Meets on the first and third Tuesday of every month in K. of P. hall. Chief, W. Sutherland.

I. O. G. F.—ROYAL CITY LODGE No. 3—Meets in Oddfellows' hall Columbia street, every Friday evening at 8 o'clock. Visiting brethren will be made welcome. G. E. Gilley, N. G.; C. E Osborne, P G, recording secretary

WOODWORKING.

WESTMINSTER WOODWORKING Co., bank, office and store fittings; cabinet, stair, showcases, mantels and detail work. Designs and estimates furnished. J. Brookes, proprietor. Works: Corner Eleventh and car line. P. O. box 254, Phone 473.

LIVERY STABLE.

RING UP 250 FOR HACKS AND smart turnout. The Fashion Stables.

Mineral Waters
Aerated Waters

Manufactured by

J. HENLEY

NEW WESTMINSTER, B. C.

Telephone 13. Office, Eighth St.

Estimates Given. Phone 567.

J. NEWSOME & SONS

PAINTERS, PAPER-HANGERS AND DECORATORS.

214 Sixth avenue, between Second avenue and Third streets.

NEW WESTMINSTER - B. C.

USE

Muir's White Pine Cough Syrup

For Coughs and Colds.

MUIR'S DRUG STORE

Ellard Block, New Westminster

IT PAYS TO ADVERTISE —IN— THE DAILY NEWS

The wonderful progress of Canada is illustrated by the fact that the finest Cocoa in the world is made there.

COWAN'S PERFECTION COCOA

Is the purest and the best and is fast becoming the beverage for old and young.

THE COWAN CO., Ltd., TORONTO

Here's Your LAST OPPORTUNITY

TO BUY A SUIT AT TWENTY-FIVE PER CENT OFF. FRIDAY AND SATURDAY OF THIS WEEK WILL END OUR BIG SALE. WE STILL HAVE QUITE A LARGE NUMBER OF BLUE AND BLACK SERGE SUITS LEFT, ALSO A FEW WORSTEDS, WHICH WE WILL OFFER FOR FRIDAY AND SATURDAY ONLY AT THE FOLLOWING PRICES:

$12.00 Suits for.....$ 9.00
15.00 Suits for..... 11.25
18.00 Suits for..... 13.50
$20.00 Suits for.....$15.00
22.00 Suits for..... 16.00
25.00 Suits for..... 18.75

These are well built, stylish Suits, which we guarantee to give satisfaction. If you call in it will be a great pleasure to show them to you.

Shirts

See our window for a shirt bargian. When we say a bargain we mean it, and the shirts will back up the assertion. These are regular $1.25 and $1.50 Shirts for Seventy-Five Cents.

Collars

A few Linen Collars left at Five Cents each, or six for Twenty-Five.

WE ALSO HAVE A FEW LONELY SUITS LEFT IN BOTH TWEEDS AND WORSTEDS AT HALF PRICE.

REID & CO.

THE STORE OF SATISFACTION

601 COLUMBIA STREET

Surrey Nurseries, Ltd.

Extra fine lot of **rare and beautiful Ornamental Trees and Shrubs** imported direct from **Holland**, on sale at

CITY MARKET

See the stock and get our prices.

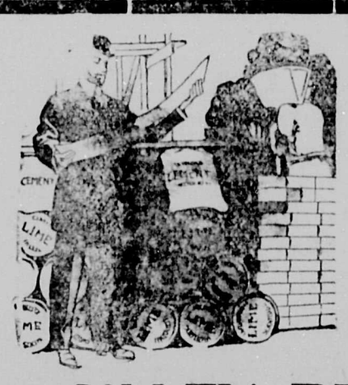

Mr. Architect, You Make No Mistake

if you specify our materials. The quality of lime is a very essential factor to be considered by builders, and for that reason alone it will pay you to consider your source of supply, and when the question of quality comes up our claims for superiority are paramount, because we can and do furnish the best grades at the lowest prices.

GILLEY BROS., Ltd.

WATCH REPAIRING.

By experts all our repair work is done!
My experts are working from sun until sun;
Are ready at all times to do your repairing
And get broken jewelry in shape for your wearing.

CHAMBERLIN, The Jeweler

AGENTS FOR THE HOWARD, HAMILTON AND LONGINES WATCH MOVEMENT.

Holbrook Cafe

ADJOINING HOLBROOK HOTEL

FIRST-CLASS SERVICE. BEST COOKING IN THE CITY. WHITE COOKS ONLY EMPLOYED.

MEALS 25c. 21 MEAL TICKETS $4.50

Meals at any hour from 6 a. m. to 8 p. m.

GIVE US A TRIAL

HOLBROOK CAFE

Front St. - - J. A. DRYDEN, Prop.

ADVERTISE IN THE NEWS

GOLD DUST will sterilize your kitchen things and make them wholesome and sanitary

Soap only cleans; GOLD DUST cleans and sterilizes.

Soap washes over the surface, leaving a greasy film behind it; GOLD DUST digs deep after germs and impurities, and insures purity and safety.

Soap needs muscle help (as an exerciser, it's fine); GOLD DUST does all the hard part of the work without your assistance, leaving you to take your exercise in a more enjoyable manner.

GOLD DUST is a good, honest, vegetable oil soap, to which is added other purifying materials in just the right proportions to cleanse easily, vigorously, and without harm to fabric, utensil or hands.

"Let the GOLD DUST Twins do your work."

Made by THE N. K. FAIRBANK COMPANY

Makers of FAIRY SOAP, the oval cake.

Comfort and Economy With Electricity

To the Housewife [illegible] electric Sad Iron is the greatest boon possible. No [illegible] lessened the household labor. The Electric Sad Iron [illegible] simple that a child can operate it; and it can be used in any part of the house where there is an electric light. Iron always hot; no useless walking or waiting; ironing done in half the time. We carry different makes and styles. Call in and let us show them to you.

T. J. Trapp & Co., Ltd.

Your Expectations Are Never Disappointed

when you eat at Kenny's. Anticipation of toothsome morsels that will tickle the palate and give you genuine satisfaction are always realized after eating one of our tender, juicy steaks, oysters or dinners, or any of the special dishes that are made at

KENNY'S

739 COLUMBIA STREET, OPP. TRAM OFFICE.

STATIONERY

WE CARRY THE LARGEST AND FINEST STOCK OF STATIONERY IN THE CITY. A NEW AND VARIED ASSORTMENT JUST TO HAND. PLEASE LOOK IN AND EXAMINE OUR STOCK.

TODHUNTER & BURR

Booksellers, Stationers, Newsdealers

Do You Want a Furnace Installed

in your house, if so see us. We sell the SUNSHINE, and do all kinds of Tinsmithing

KIRK'S HARDWARE, New Westminster, B. C

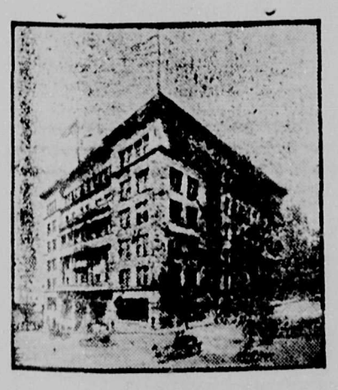

Hotel Butler Annex

Fourth Avenue and Marion Street
SEATTLE

RATES:
Room $1 per day up.
Room and board $2.50 per day up.
Room with bath $2.50 per day up.
Room with bath and board $4 per day.

All outside rooms, with hot and cold water, steam heat, long distance telephone. 'Bus meets all trains and boats

The Daily News will be kept on file in our reading room.

CARLETON GILBERT, Mgr.

Dog Medicine
All Kinds

Ryall's Drug Store

EYES TESTED FREE BY OPTICIAN

Easterbrook Milling Company,
Eburne, B. C.

FLOUR ! FLOUR !

IMPERIAL .....$7 per bbl.
HUNGARIAN JEWEL..$6.75 per Bbl.
TERMINAL.....$5.25 per Bbl.
HINDOO FLOUR .....$4.50 per Bbl.

McQuarrie & Co. FLOUR AND FEED MERCHANTS
FRONT STREET. New Westminster. Telephone 333.

ADVERTISE IN THE NEWS

Western Canada

Bag, Envelope and Box Board Co., Ltd.

HEAD OFFICE: 407 HASTINGS STREET, VANCOUVER, B. C.
LOCATION OF PLANT: SAPPERTON SIDING, NEAR WESTMINSTER.

ORGANIZED TO MANUFACTURE

Bags, Envelopes, Pulp Board, Box Board, Folding Box Boards, Building Paper, Roofing and Deadening Felts, Sheathing, Paper Boxes, Cartons, Oyster Pails and Specialties.

CAPITALISATION, $250,000.00

Divided into 225,000 Shares 8 per cent., Cumulative Preference Stock, One Dollar per Share, 25,000 Shares Ordinary Stock, One Dollar per Share.

WE NOW OFFER FOR SUBSCRIPTION THE FIRST ISSUE OF

100,000 of the 8 per cent. PREFERENCE SHARES

In Blocks of 100 Shares at One Dollar per Share

PAYMENTS.

Fifteen per cent on application, 15 per cent in thirty days, balance at the rate of 15 per cent per month until fully paid. Stock fully paid and non-assessable. No personal liability to shareholders.

SPECIAL NOTICE.

Immediately upon the sale of the first issue of 100,000 shares at one dollar per share the second issue, comprising 100,000 shares, will be offered for subscription at $1.10 per share. In ordering the stock each subscriber will kindly state if in the event the first issue is oversubscribed upon receipt of the application by the Company, he wishes the application returned or allowed on the second issue at $1.10 per share.

In offering the Preference shares of this Company for subscription we do so with a feeling that it will prove one of the best industrial stocks ever offered in Western Canada. It not only is certain to become a splendid dividend-payer, but inside of eighteen months it will be selling at a big premium.

The first issue of 100,000 shares is offered in blocks of 100 shares at $1.00 per share, and the second issue of 100,000 shares at $1.10 per share. The Preference stock is entitled to a fixed cumulative preferential dividend of 8 per cent per annum, payable before any dividend is paid on the Ordinary shares. After the payment of the above dividend an amount equal to 15 per cent of the remaining profits of the Company shall be distributed each year pro rata among the Preference shareholders of the Company, and 10 per cent of the balance of the profits shall be carried forward as a special reserve fund exclusively as a special security for the payment of preferential dividends on the Preference shares; when in any year the Company is unable to pay the regular Preferential dividends of 8 per cent said dividend shall be paid out of the special reserve fund; provided, however, that the remainder of the entire special reserve fund shall be distributed every five years pro rata among the Preference stockholders of the Company.

After the payment in each year of the 8 per cent. preferential dividends and the distribution of 15 per cent of the net profits, and setting aside of a special reserve fund as aforesaid, the balance of the profit shall be paid to holders of the Ordinary stock.

WE ARE REASONABLY CONFIDENT OF HAVING OUR MILL IN OPERATION BY DECEMBER 1, AND WHEN COMPLETE THE PLANT WILL HAVE A WEEKLY CAPACITY OF 120,000 LBS. OF BAGS, ENVELOPES, BOXBOARD, BUILDING PAPER, ROOFING AND DEADENING FELTS SHEATHING, PAPER BOXES, ETC.

THE PROPERTY SECURED BY THE COMPANY AT SAPPERTON SIDING NEAR WESTMINSTER, HAS A RAILROAD FRONTAGE OF 1,140 FEET, AND IS SPLENDIDLY SITUATED, BOTH FOR CITY TRADE AND DOCKS FOR FOREIGN SHIPMENTS.

DIRECTORS.

GREELY KOLTS, Fiscal Agent British-Canadian Wood Pulp & Paper Co., Ltd.
NORMAN CAPLE, President Norman Caple Co., Stationers, Vancouver, B. C.
T. M. STEVENS, President Imperial Rice Mills, Vancouver, B. C.
E. R. CHANDLER, Lumber and Timber, Vancouver, B. C.
A. S. BRAKE, Paper Importer and Jobber, Vancouver, B. C.
W. S. ROSE, Fiscal Agent for New Westminster, Merchants' Bank Building, phone 334.
ED. F. ALLEN, Manager Fiscal Agency, B. C. Wood Pulp & Paper Co., Ltd.

Address all communications direct to

W. S. ROSE, Fiscal Agent for New Westminster
Merchants' Bank Building, Phone 334.

To Advertisers:

You wish to increase your business; we know you do.

How to do it?

Advertise! Advertise! Advertise in The Daily News, New Westminster's only morning paper. Our ads. catch the eye, your ads. bring you new business.

Yes, that's it.

Advertise in The Daily News

ROYAL ENGLISH EGYPTIAN PALMISTS.

These palmists do not tell things to please a person, but read your life from the cradle to the grave just as it shows in your hand. All readings must be satisfactory or no charges will be made. Address 613 Columbia street, New Westminster, B. C.

THE STEAMER

TRANSFER

Will leave the Brackman-Ker Wharf for Ladner, Westham Island and way points at 2 o'clock, returning on the following morning.

Lever Brothers, Toronto, will send you free a cake of their famous Plantol toilet soap, if you mention this paper.

STEAMBOAT DRAMA.

Floating Palaces That Furnish Entertainment For River Towns.

Anybody who lives in a town on the banks of the Mississippi river and hears a calliope play at 5 o'clock in the morning knows that it is not a circus that is coming to town. It is the floating palace, which is the name given to a unique form of theatrical transportation entertainment that is used only on the river and its tributaries, the Ohio and the Missouri.

There are at the present time more than a dozen floating palaces. Each of them carries a well equipped stage, a company of from sixteen to thirty-five actors and actresses, and has seating capacity for from 200 to 700 persons. Each of the boats has a steam piano with which the people from the countryside are called to the landings, where the shows are given on the boats, and most of the boats carry pretty fair bands.

Nowhere else in this country or abroad is the drama carried up and down rivers on steamboats. Barring the railroad, the favorite means of transportation in England and in continental Europe is the wagon. There are many wagon shows in this country, but they would find it difficult to reach all the towns that are easily reached by the floating palaces. Many of the towns that get all their dramatic sustenance from these floating play houses have no railroad connections whatever. If it were not for the shows that float down or up to them by boat they would have to go without theatrical fare.

Mark Twain, who knows the big river about as well as anybody, used to be well acquainted with the old time managers of a few of the floating palaces. He introduces one of them into "Huckleberry Finn." But times change, and men change with them, and the floating palace of today is much more elaborate and much finer than were the floating palaces of the older time.

They play to thousands of persons each season, and they give pretty good shows. Their managers, who live in Cincinnati and St. Louis, make good profits on the investment.—Chicago Tribune.

HUMOR

AUNTIE'S MEMORY.

What She Knew About the Fall of the Roman Empire.

An old colored woman down in Alabama was reported to be of great age and was extremely proud of the distinction. The proprietor of a museum, on hearing of her, sent one of his agents to make an investigation, as she would be a valuable acquisition to his museum. The agent plied her with questions regarding her age. He asked her:

"Auntie, do you remember George Washington?"

"Does I remember George Washington? Laws a-massy, mister, I reckon I does, for I done nussed him when he was a chile."

"Well, I suppose you remember the Revolutionary war?"

"Yes, indeed I does, honey. I stood dar lots of times an' seen de bullets flyin' round thick as hailstones."

"Well, auntie, how about the fall of the Roman empire? Do you recollect anything about that?"

"De fact is, honey, I was pretty young about dat time, but I does 'member, now you speak ob it, dat I did hear de white folks tell 'bout hearing som'pin' drop 'bout dat time."—Harper's Weekly.

A LASTING REMEMBRANCE

How soon we are forgotten,
Our memory put aside,
Although we have been mighty
And much puffed up with pride!
A gentleman from nowhere
Steps in our place to fill.
How soon we are forgotten—
Unless we owe a bill!

We go out west or somewhere
To grow up with the place,
And few will mourn our going,
And few will miss our face.
But an account unsettled
As a reminder stays;
The owner will recall us
Once every thirty days.

The ones that we have favored,
The ones that we have fed,
The fellows we have boosted,
Will count us with the dead
Or, if we still are living,
They languidly may guess,
The ones with money coming
Hang on to our address.

How soon we are forgotten
And on the scrap pile placed,
Our name no longer mentioned,
Our memory effaced;
Recalled at times by no one
Our prowess and our skill,
How soon we are forgotten
Unless we owe a bill.

Furnishes the Material.

"He is quicker than greased lightning."

"Pshaw! My man has that beat. He is the fellow that greases the lightning."

The Daily News

Published by The Daily News Publishing Company, Limited, at their offices, Corner of McKenzie and Victoria Streets.

E. A. Paige.....Managing Director

UNION LABEL

SATURDAY, FEBRUARY 5, 1910.

PUBLIC ACCOUNTS COMMITTEE.

A subject often mentioned in the House is the method of conducting investigations before the Public Accounts Committee. It is well known that the Opposition approach the investigation of public accounts, not with any knowledge of wrongdoing, which may be probed, but with an evident desire to find wrong where wrong does not exist. In their fishing expeditions for evidence, and carried away by party zeal, members of the Opposition often ask questions which intrude upon the private business of the witness, and have no bearing upon the subject under consideration.

It has happened in such cases that Liberal members have interposed the very proper objection that such questions are irrelevant and should not be asked. When the chairman has decided questions were proper, he has instructed the witness to answer, but there have been cases where a grave injustice would be done to a man's business if compelled to answer. In such cases the witness has been instructed by the chairman he need not answer.

To prove how fairly the chairman has dealt with such cases it may be said that invariably when the committee had completed its labors some member of the Opposition has expressed the views of his colleagues in proposing a vote of thanks to the chairman and giving testimony to the uniform courtesy and fair dealing of the chairman.

In face of these facts it cannot well be seen what the Opposition have to complain about. However, Sir Wilfrid, who knows the Government have nothing to conceal, promised to give every latitude to the committee, even may be to go back a year further than has been customary. Mr. Lennox, who brought the matter up, was silent when Mr. Carvell invited him to quote one instance where a proper question had been disallowed by the chairman.

Several Conservatives stated that all investigation of public affairs was done by members of the Opposition and that Liberal members never thought there was anything to investigate. This is unfair and misleading. When timber affairs were under discussion and investigation—Mr. MacDonald, Liberal of Pictou, had some timber matters to investigate; but the time of the committee was so taken up by Mr. Ames with the one case of limits granted to a particular syndicate that he lost interest in the affair when he found there was nothing wrong. It was upon his motion that timber investigation ceased, a motion made in Mr. MacDonald's absence; therefore Liberals were, by the action of Mr. Ames, prevented from making an investigation which they contemplated.

So many papers are called for by the Opposition that the whole time of the committee is consumed, and the Liberal members have very little opportunity to investigate anything. This is the truth of affairs, which is well known to every man who attends the sittings of this committee.

Correspondence

(The Daily News is not responsible for the opinions expressed by its correspondents.)

ENTRANCE QUESTIONS.

Editor Daily News:

Sir,—People say that the education department is justified in asking illegal questions at the high school entrance examinations; because it is done for the pupils' good, etc.

The pupils were asked to tell the capital of the Commonwealth of Australia a year or two before the Australians themselves had selected it.

The council of public instruction told the pupils of the public schools if they knew everything in the five or six authorized texts in geography and in the other subjects, they would get perfect marks in these subjects at the high school entrance examination. They would also thus get a governor-general's bronze medal. They would head their school. They would get the gold watch promised by their father. They might even get their picture published in the newspapers. They certainly would pass the entrance examination.

The examiner says that is all bosh. That wide field set by the council of public instruction is not wide enough. These questions, the answers to which the public can find in that wide field, will do them good. It will make them wise. He consequently asks those illegal questions. The pupils tells his father, "I did splendidly in every subject" but geography or history or spelling or as the case may be. I failed to get my thirty-four marks in that subject; only got thirty. I did not get fair play in that subject. If I had I would have headed my class; you know that was my weak subject. There was an illegal question asked. If that question, to which possibly ten or seventeen or eighteen marks would be value attached, had been a legal one, I think I would have passed but I was deprived of the chance of making up those few marks on that account. His father tells him (if he is a good Conservative), "I know better, the department would not do such a thing." The pupil loses faith in the department, faith in his teacher and even faith in his own father.

If he does not become an infidel, it is only because there is some other very powerful agent at work to counteract the immoral effect of such questions. Will you please give this letter all the prominence possible—for the children's sake?

J. N. MUIR.

Victoria, Feb. 3, 1910.

Society

Mr. and Mrs. George Turner were visitors in the city from Pheonix early in the week.

* *

Miss Ella Granger, of Vancouver, was the guest of Miss Lord on Thursday.

* * *

Miss Rochester and Miss Mabel Rochester, of Vancouver, were the guests of Mr. Hugh Gordon this week.

* * *

Mrs. T. S. Briggs is visiting her mother in Portland, Oregon.

* * *

Mrs. Gordon E. Corbould and Miss Wright leave on Monday for Toronto and other eastern cities.

* * *

Mrs. Frederick W. Cunningham, of Vancouver, is visiting her sister, Mrs. C. E. Seymour, "The Nest," Seventh street.

* * *

Mr. and J. H. McGill, Mr. Henry Newmarch, and Mr. T. H. Lockyer, of Vancouver, were in the city on Wednesday as delegates from St. Paul's church to the meeting of the diocese of New Westminster.

* * *

Mrs. G. T. Earle, of Seattle, is visiting Mrs. H. Schaake, of Queen's avenue.

* * *

Mrs. D. M. McDoff, 101 Agnes street, will receive hereafter on the first Monday of each month.

* * *

The annual dance of Beulah Rebekah lodge No. 5, I. O. O. F., will be held on Tuesday evening in the Odd Fellows banquet hall.

* * *

Rev. Canon D'easum, who was recently appointed rector of Holy Trinity church, has assumed charge, and will preach tomorrow evening for the first time.

* * *

A quiet but very pretty wedding took place in the Church of the Holy Rosary, Rev. Father Connolly officiating, when Miss Kathleen Byrne, of Toronto, and Mr. Hugh Sweeney, of Vancouver, were united in the holy bonds of matrimony. The bride was assisted by Miss Beryl Briggs, and Mr. J. J. Hanley, of Vancouver, supported the groom. The wedding breakfast was served at the Vancouver hotel, after which the happy couple left on the 10:30 o'clock train for the south. Mr. and Mrs. H. B. Sweeney, on their return, will reside at 944 Denman street.

* * *

One of the delightfully hospitable teas of the season was given by Mrs. Hugh Gordon Thursday at her residence on Third avenue. Mrs Gordon was assisted in receiving her guests by Mrs. Wilson, of Ottawa. A number of girls of the younger set assisted at the tea table, which was in charge of Mrs. Scouler, Mrs. J. C. Brown, Mrs. L. A. Lewis and Mrs. Flett, who had helping them Miss Clute, Miss Lillooet Armstrong, Miss Naomi Briggs, Miss Brown, Miss Gertrude Brown, Miss Alma Lewis, Miss Rochester, Miss Mazel Rochester and Miss Lola Wilson (Ottawa). The table was dainty with a profusion of lovely spring flowers. Mrs. Gordon entertained in the evening at five hundred in honor of Miss Wilson. Among those present were Mrs. Lee, Mr. and Mrs. Henry L. Edmonds, Mr. and Mrs. L. A. Lewis, Miss Brown, Miss Gertrude Brown, Miss Alma Lewis, Miss Lillooet Armstrong, Miss Drew, Miss Wilson, Miss Naomi Briggs, Mr. Rashleigh, Mr. P. Keary, Mr. Kenneth Brown, Mr. Sutherland, Mr. Brown, Mr. Walter McColl and Mr. F. Major.

* * *

Another of those delightful surprise parties which have been so much in vogue this winter took place yesterday evening, when about thirty of their friends made an unheralded descent on Mr. and Mrs. A. H. Ferguson, Agnes street, Mr. Ferguson's birthday providing the necessary excuse for a jolly time.

A handsome oak-framed picture, "The Wounded Hound," was presented by the guests to the surprised hosts as an atonment for calling without invitation, Joseph Henley making a neat speech while presenting the picture.

The evening was pleasantly spent in music and games, Miss Beveridge and Mr. Crake winning first prize in a whist tournament, second prizes falling to the lot of Miss Ethel Crake and George Wallace. Those present cluded Mr. and Mrs. J. Henley, Mr. and Mrs. W. A. Duncan, Mr. and Mrs. W. Reid, Mr. and Mrs. F. Crake, Mr. and Mrs. George Adams, Mr. and Mrs. McIntosh, Mr. and Mrs. Hunter, Mr. and Mrs. Wallace, Mr. and Mrs. Boutier, Mr. and Mrs. A. Matheson, Mr. and Mrs. C. S. Keith, Mr. and Mrs. D. Walker, Mr. and Mrs. T. A. Muir, Mr. and Mrs. Pearce, Mrs. A. Roxberry, Mrs. George Gilley, Miss Wright of Vancouver, Miss A. Forrest, Misses Crake, Miss Morrow, Miss Beveridge, Miss E. Gilley, Misses Ross, Mr. L. Fleicheur of Vancouver, Mr. A. Howard, Mr. D. Lewthwaite, Mr. F. H. Wright of Vancouver, Mr. M. Curtis, Mr. Robertson, Mr. G. Read and Mr. L. Wheeler.

* * *

The most elaborate and successful event in the social life of the Royal City was the first annual ball of the Native Sons, Post No. 4, of British Columbia. Nothing had been left undone by the dance committee, which consisted principally of the younger members of the Post to insure the complete success of the eagerly longed for event. The guests on entering the hall were in fancy taken back to the primitive days, where the red man ruled, for there in a prominent place near the entrance, one of the primitive chiefs, Coquitlam George, held court in his tepee, surrounded by his native glory. Gay banners and flags, united myriads of electric lights made the scene one long to be remembered. Mottoes of welcome written in Chinook decorated the walls, which were hung with Indian baskets, mats, rugs and small totem poles. Suspended from the ceiling were two large war canoes, and immense totem poles were at each end of the room. The floor and music were perfect, the ball being opened by the grand march and led by Past Chief Factor and Veteran of the Port Mr. J. Stilwell Clute and Mrs. Oppenheimer, wife of Grand Chief Factor Oppenheimer and a native daughter; Mrs. A. W. Gray, chief Factor and Mrs. Clute; M. J. Phillips, chief factor-elect, and Mrs. Gray and Mr. Sol Oppenheimer, grand chief factor-elect, and Mrs. J. A. Lee, a native daughter. A very representative gathering of New Westminster people were delightfully entertained at this dance. Among those present were Mayor and Mrs. J. A. Lee, Judge and Mrs. Howay, Miss Howay, Mrs. Phillips, Miss Phillips, Mr. and Mrs. A. W. Gray, Mr. and Mrs. Stilwell Clute, Mr. and Mrs. S. Oppenheimer, Mr. and Mrs. A. Charleson, Mrs. Shildrick, Miss Shildrick, Miss Rickman, Mr. W. Rickman, Mrs. A. J. McColl, Miss DeWolf-Smith, Mr. Augus McColl, Mr. and Mrs. T. J. Trapp, Mr. and Mrs. C. Gordon, Mrs. Meredith, Mr. and Mrs. J. Mahoney, Miss Mahoney, Mr. J. Mahoney, Mr. and Mrs. T. Gifford, Mr. and Mrs. W. Gifford, Mr. and Mrs. Shiles, Mr. and Mrs. J. W. Rogers, Mrs. J. H. Diamond, Mr. and Mrs. J. H. Jones, Miss Peele, Mr. Peele, Mr. and Mrs. H. Dorer, Mr. and Mrs. C. S. Keith, Mr. and Mrs. W. N. Sinclair, Mr. and Mrs. Cromwell, Mr. and Mrs. D. J. McQuarrie, Mr. and Mrs. W. G. McQuarrie, Miss MacGowan, Mr. Ballock, Mr. and Mrs. Neville Smith, Mr. and Mrs. Henry L. Edmonds, Mr. and Mrs. G. Allan Mercer, Mrs. James Leamy, Miss Leamy, Miss Alma Leamy, Miss Vida Leamy, Mrs. C. E. Lewis, Miss Lewis, Miss Alma Lewis, Miss Lillooet Armstrong, Miss Sutherland, Mrs. Henry A. Eastman, Miss Eastman, Mrs. J. C. Armstrong, Mr. and Mrs. James Keary, Mr. Worthington, Mr. and Mrs. F. J. Lynch, Miss Hefron, Miss Bilodeau, Miss Sophie Bilodeau, Mr. Cook, Mr. and Mrs. C. A. Welsh, Mr. P. Keary, Mr. W. Keary, Mr. and Mrs. H. P. Latham, Miss Fletcher, Miss Gertrude Drummond, Miss Briggs, Miss Naomi Briggs, Mr. and Mrs. A. M. Malins, Mrs. W. Malins, Mrs. Dallon Marpole, Miss Pittendrigh, Mrs. P. Bole, Mrs. Coulthard, Mrs. Gaynor, Dr. Kenny, Mrs. Yuenging, Mr. and Mrs. O. Wilkie, Miss Wilkie, Miss Elizabeth Wilkie, Miss Bucklin, Mrs. J. C. Brown, Miss Brown, Miss Gertrude Brown, Mr. Bryce Brown, Mr. Kenneth Brown, Miss Clute, Mr. McBain, Miss Filmore, Mrs. T. R. Pearson, Madame Burke, Miss Drew, Mr. F. Major, Mr. R. Pearson, Mr. Leslie Pearson, Miss Mowbray, Miss McLean, Mr. Adams, Mr. Brown, Mr. Shannon, Mr. Douglas Wright, Mrs. Cotton, Miss Cotton, Miss Muriel Cotton, Mr. W. Cotton, Mr. P. Cotton, Mr. R. Beatty, Mr. M. J. Phillips, Mr. E. Lord, Mr. L. Johnston, Mr. W. Johnston, Mr. A. Johnston, Mr. E. Johnston, Mr. M. J. Knight, Mr. Rashleigh, Mr. W. Warwick, Mr. Greame, Mrs. J. Bridges, Mr. and Mrs. J. R. Grant, Dr. and Mrs. Rothwell, Miss Morrison, Dr. McQuarrie, Miss Hoy, Mr. N. Hoy, Mr. T. Trapp, Miss M. Johnston, Mr. Mrs. Clifford Lord, Mr. H. Turner, Mr. W. Bucklin, Mrs. C. Eastman, Mr. C. Eastman, Mrs. Olmstead, Mr. B. Gilley, Mr. Russell, Mr. Tuck, Mr. S. Fletcher, Miss Robertson, Miss Freese, Mr. W. Slater, Mr. E. Goulet and many others.

Northern Crown Bank

OPERATING CHIEFLY IN WESTERN CANADA.

AUTHORIZED CAPITAL $6,000,000
PAID UP CAPITAL $2,200,000

HEAD OFFICE, WINNIPEG

The Twentieth Century belongs to Canada and especially to the West. In this era of development Western financial institutions must play an important part. The Northern Crown Bank invites those who have the interests of the West at heart to share in the enjoyment of its privileges.

ONE DOLLAR WILL OPEN A SAVINGS ACCOUNT WITH US.

Manager J. E. HAWKSHAW, New Westminster.

PHONE

your Classified Want Ads to THE DAILY NEWS, the most widely-read paper in New Westminster. Phone

A-22

For information as to contracts, consult the advertising man. A 'phone call will bring him to your place of business.

MUST BE SOLD

Six-room house, modern, on Fourth avenue, lot 66 by 132. Price $2150; $650 cash, balance arranged. House is rented for $17 per month.

Joseph Travers
Columbia Street Phone 304
Opp. B. C. E. R. Depot.
New Westminster, B. C.

"GET THE HABIT"

Special Today
TEN-PIECE TOILET SETS AT
$2.35 PER SET.

The Fair
646 Columbia Street.
We buy for cash and sell for the same

Basketball

Saturday Night, Feb. 5th

Columbia College vs. Vancouver High School

Preliminary between Columbia College Second Team and Vancouver Y. M. C. A. Employed Boys.

First game starts at 8:30.

Admission 25 cents

College Gymnasium

Saturday Night, Feb. 5th

Lee's

We want you to visit our Furniture Store, as it appeals to those who buy thoughtfully, with good taste, who want reliable, honest Furniture at the lowest prices possible.

Dresser and Stand

Made of hard maple wood in golden quartered oak finish, the case is 18 by 34 in size, having three large drawers, trimmed with brass handles the top being fitted with a British bevel mirror 14 by 24, and the frame is handsomely carved.

Price $15.00

LEE'S Furniture Emporium
Lee's Block, Columbia Street,
Phone 73. NEW WESTMINSTER, B. C.

Have You Attended SINCLAIR'S Great Shoe Sale

WE ESPECIALLY INVITE YOU TO ATTEND THIS SALE, WHETHER YOU BUY OR NOT. OUR SPRING STOCK IS ALL ON THE ROAD, AND IN A FEW DAYS WILL ARRIVE FASTER THAN WE CAN HANDLE IT.

WE MUST CLOSE OUT THE BALANCE OF OUR WINTER STOCK. EVERY SHOE GUARANTEED AS REPRESENTED AND PRICES ARE MADE FOR QUICK SELLING.

VALUES THAT WILL APPEAL.
STYLES THAT ARE THE LATEST.
PRICES WERE NEVER SO LOW.

Extra Special

ONE HUNDRED AND SIXTY PAIRS WOMEN'S STORM RUBBERS AT FIFTY CENTS A PAIR.

SEE OUR WINDOW DISPLAY. COME EARLY AND GET FIRST CHOICE.

This Sale Positively Closes on Saturday, February 19

W. E. Sinclair
THE SHOE MAN
629 Columbia Street Holmes Block

A SNAP

FOR SALE—Splendid home, almost new, situated on Fourth avenue, on large lot, 80 feet by 146 feet, modern in every respect; eight rooms, bathroom, hot and cold watre, steam heated. Price $4500, one-fifth cash and the balance very easy terms.

AN IDEAL HOME

WILSON & COOK
Northern Crown Bank Building, New Westminster, B. C.

Advertise in *The* Daily News

GORDON'S

Big Dry Goods House

Dutch Collars

Five dozen Lace Trimmed Dutch Collars, regular price 50c. To clear Saturday at

25 cents

SEE THEM.

The Fashion Centre

NEXT TO CITY HALL.

Entire Stock

Of Misses and Children's Dresses to clear at **half price**

THE WHITE HOUSE

A. J. BIRTCH

617 Columbia Street.

SKATE

at the

Pythian Rink

HOURS:

Morning ..... 10 to 12
Afternoon ..... 2 to 5
Evening ..... 7:30 to 10

PRICES:

Admission 10c; Skates 25c

On Saturdays, 10 to 12, all school children will be furnished skates for 10c.

Keep Your House Warm

Steam Heat With Gas Fuel
GAS-HEATED STEAM RADIATORS.

JAMES & McCLUGHAN

GOOD SECOND-HAND COOK STOVES FOR SALE CHEAP.

Trust Block, Front St., New Westminster

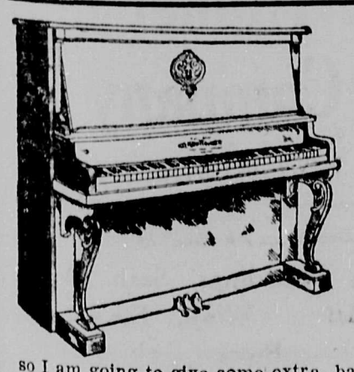

Here is One of Our Christmas Pianos That Arrived Too Late for the Xmas Trade

so I am going to give some extra bargains, as I have too large a stock to carry and I need the money—YOU NEED THE PIANO. $254.00 CASH WILL TAKE ONE. Others at $275.00 cash; $300.00 cash.

One second-hand piano was $500, will sell for $175. CASH WILL TALK WITH US FOR THE NEXT TEN DAYS.

Come and let us show you what surprises we have in store for you when I advertise BARGAINS.. That is what they are, and you will say so when you see them.

J. H. Todd's Music House

419 Columbia St., New Westminster, B. C.

SPORTING NEWS

COLLEGE BOYS IMPROVE BECAUSE RIVALS SCORE LESS

Columbian Lads Lose, But Find Solace When Opponents' Majority is Two Below Last Year.

The McGill Rugby players disposed of the Columbian college team yesterday afternoon by the decisive score of 15 to 0. The winners scored three tries, none of which they converted. The local men could not score. Scott and McKinnon played well for the visitors.

The college team: full back, McArthur; three-quarters, Cameron; Poupore, Rugg, Sabourin; five-eighths, Drainey; half-backs, Priest, Stewart; forwards, Armstrong, Fakeley, Fadden, McDonald, Croft, Swenceska and Brown. Referee, J. F. Tait, of Vancouver.

Rugby is practically a new venture for most of the Columbian college players. There was one game played against McGill last year but it was the first that the college ever played. The score on that occasion was 17 to 0, and the time was twenty minutes shorter, so the college men feel that they are improving.

BRUCE GIVEN ENFORCED THIRTY DAY REST BY LEAGUE

Bruce, of the Rovers, was suspended for one month and Craig censured at a meeting of the executive of the First Division Soccer league, held in Vancouver last night. Bruce will be missed on the local team, but the result of the meeting was more or less expected, and Hayes will take his place in today's game against the Celtics. Craig is a reserve man and only plays occasionally.

MARKET REPORT

Yesterday's market was by far the best held for some months. The attendance was better and there was far more produce on sale. Probably the approach of the Chinese New Year had something to do with the success of the market, as there were many Celestials in evidence, and they showed tremendous activity in buying all kinds of fowl. As soon as a farmer's rig hove in sight it would be boarded by half a dozen anxious Chinamen, eager to lay in a supply of fowl for the New Year's trade. The Chinamen seemed to be very good-natured in their rivalry.

The tone of business was better than it has been for some time—veal, pork, fowl and potatoes advancing slightly in price under the stimulus of steady demand. The price of eggs remained the same as at last week's market, all that offered finding a ready sale. Beef was not so plentiful, but the demand was strong. Mutton and lamb also sold out early, although there was a fair supply of both meats. The strong demand for pork sent the price up a cent above last week's quotation. Veal was short of the demand.

All the fowl that offered was eagerly snapped up by Chinese buyers, many of them coming over from Vancouver to purchase fowl for the New Year's trade. The few ducks that offered only remained on exhibition long enough to be seen.

The supply and demand for apples was fair, the price for first-class stock being better than for some time. Potatoes were firmer in price, the demand absorbing all that offered. A few bunches of lettuce, the first that has been seen in the market this year, were soon disposed of.

Official Quotations.

Beef, hindquarters, per lb.	8c to 9c
Beef, forequarters, per lb.	6c to 7c
Lamb	14c
Mutton	13c
Veal, large	8c to 10c
Veal, medium	11½c
Pork	12c
Eggs, wholesale, per doz.	35c
Eggs, retail, per doz.	40c
Butter, wholesale, per lb.	30c
Butter, retail, per lb.	35c
Fowl, per doz.	$8 to $10
Chickens, per doz.	$6.00 to $8.00
Broilers, per doz.	$4 to $5
Ducks, per doz	$15
Geese, each	$1.50
Potatoes, per ton	$18 to $20
Apples, per box	$1.25 to $1.75
Onions, per sack	$1.25
Carrots, per sack	60c
Parsnips	75c
Beets	$1
Turnips, per sack	60c

As the Sun Went Down.

Estha Williams, who will head A. C. Alston's company, which presents As the Sun Went Down here at the Opera house on February 17, is well known in this city for her excellent work in many plays which that manager has given to theatre-goers. Her last appearance in this city was as "Parepa" in "At the Old Cross Roads," in which play she scored a most pronounced hit.

She will have the support of an exceedingly strong compony which includes such well known people as Edwin Walter, W. A. Whitecar, Arthur E. Chatterdon, Phil Connor, Arthur W. Bentley, R. F. Sullivan, William Sexton, Jenny Dunbar, Flora Byam, Margaret Millar and several others of equal note.

The production is an elaborate one, requiring the services of a special baggage car for its transportation.

SAN FRANCISCO IS SPOT PICKED FOR BIG BATTLE

Gleason Makes Announcement That Golden Gate City Has Been Selected for Pounding Match.

Missoula, Mont., Feb. 4.—"The Jeffries-Johnson fight will be held in San Francisco," said John B. Gleason, here this afternoon. "This was fully decided upon between Rickard and myself by telegraph this morning."

Gleason will meet Tex Rickard tomorrow in Salt Lake City and arrange final details.

JUNIOR FOOTBALL PLAYERS MEET THIS AFTERNOON

The Lord Kelvin and Central school boys will play a soccer match at Moody Square this afternoon, kickoff at half past two o'clock. The Lord Kelvin team is: Goal, Lindsay; full backs, Bond, Wilson; half backs, Swanson, Mercer, Furness; forwards, Mosdell, Main, Smith, Ross, Mortison.

SMOKER WILL BE MEANS OF RAISING FUNDS FOR TRIP

The bowling men are determined to take in the San Francisco tournament, and at a meeting of the New Westminster Bowling club last night it was decided to arrange for a smoking concert in the near future with the object of raising funds for the trip. As a team sent from the city all the way to San Francisco would certainly advertise New Westminster, the bowling boys look for and expect the support of the citizens in raising the wind.

ROVERS AND CELTICS TO BATTLE AT BROCKTON POINT

The Rovers are far from being discouraged on account of their recent troubles and will travel to Brockton Point today to see if they can play better soccer than the Celtics. All the players are expected to be at the tram office here at 1 p. m. The following men will represent New Westminster: Goal, Hartley, right back, Lyon; left back, Kirby; right half, Hayes; centre, Hall, Brisbane or Sawyers; left half, Locke, outside right, Gray; inside right, Badenock; centre, Johnson; inside left, Robertson; outside left, Cadyzien, Spares, Coldicott and Collier.

NEW ADVERTISEMENTS

JOSEPH TRAVERS
Columbia Street, opp. B.C.E.R. Depot
Phone 304.

ACREAGE—10 acres on Yjorth road; house, barn, chicken house, etc. Price $1250, one-third cash, balance arranged.

ACREAGE—2½ acres on Lulu island, 114 feet waterfrontage; house; $400 per acre, one-third cash, balance in six, twelve and eighteen months.

LOTS—Two full sized lots on car line; price $1200, one-third cash, balance six and twelve months. No. 4

LOTS—Two full sized lots on Eleventh street; price $1050, one-third cash, balance six and twelve months. No. 12

JOSEPH TRAVERS
Columbia Street, opp. B.C.E.R. Depot
Phone 304.

Tree Spray

All kinds.
Best Prices.
Our Blue Stone is the best English.
We have a fresh stock of Simmers' Seeds just to hand.
List prices.

D. S. Curtis & Co.

DRUGGISTS

HEADQUARTERS FOR KODAKS AND SUPPLIES.

A HOME FOR One Hundred Dollars

$100 DOWN AND $20 PER MONTH buys a four-room modern house, two blocks from the car line. Price $1500. Immediate possession.

$250 DOWN AND $20 PER MONTH gives you a five-room house, electric light, bath, hot and cold water, built 1908. This house is situated on the route of the New Westminster-Millside car line (to be built this summer), when it will double in value. Price $1750. No. 23

$400 CASH AND $25 PER MONTH buys a new seven-room house in Sapperton; a good buy. Price only $1600. No. 234

MISSION

160 ACRES AT $25 PER ACRE—$500 cash, balance spread over three years. This property is on the direct route to the Stave Lake Power Company's property and is an exceptionally good buy in acreage. No .364

White, Shiles & Co

746 and 628 Columbia St., New Westminster.

Great FURNITURE SALE

All this month, everything reduced and everything plainly marked.

Denny & Galloway

43 Sixth St., New Wesminster.

NOTICE TO STOCKOWNERS

Hundreds of horses and other live stock meet death in this city and district every year from disease, accidents, fire and other causes and in consequence many thousands of dollars are lost to the owners.

Have you ever considered or do you know that you can be protected against this serious loss by livestock insurance, which pays for the death of an animal for any cause whatever.

I represent a reliable Canadian company, the only one issuing a policy with NO exceptions, and will be pleased to give you full particulars whether you insure or not.

Alfred W. McLeod

Phone 62 "The Insurance Man" 657 Columbia St.

Choice Beef, Mutton, Pork, Veal and Sausage
AT THE
Central Meat Market
Corner Eighth St. and Fifth Avenue
PHONE 570.
BOWELL & ODDY, Proprietors.

W. RICH
Teaming and Expressing.
DEALER IN
WOOD
730 FOURTH ST. PHONE R527

ADVERTISE IN THE NEWS

CYCLONIC LOVE ENDS IN ASYLUM

Man Proposes to Teacher on Ten Minutes' Acquaintance —Adjudged Insane.

Dayton, Feb. 4.—"I love you and I want you to be mine, for better of for worse," poetically declared Edward D. Miles, kneeling before a young schoolmistress at Berryman station, fifteen miles west of here, ten minutes after he had introduced himself to her. Miles, who was en route to Dayton from Fresno, Cal., to visit his uncle, E. W. Alcorn, ex-county treasurer of Columbia county, saw the young lady on the train and became infatuated with her. When she alighted from the car at Berryman Miles followed her to the school house. With eyes staring with fright, the teacher heard him pour out his heart, and then, when he proposed, she ran screaming from the building.

Miles escaped the Berryman officers and came on to Dayton. He was heartily received by his uncle's family, and seated himself by a front window. A pretty girl passed, and with the exclamation, "She looks good to me; I'm going!" he dashed after her, Alcorn in hot pursuit. The young man, who is twenty-four years old and good looking, was caught just as he was in the act of falling on his knees before the frightened Dayton girl. Sheriff Davis was notified and Miles was arrested. Yesterday he was committed to the Medical Lake insane asylum. Miles said he was disappointed in love in California and was on his way to Illinois to claim "an old sweetheart of his." He further informed the insanity commission that he stopped in Dayton specifically for the purpose of joining the Blue Mountain Bachelor's club. He said he was in jail a month at Salem, Or., because he told a policeman he was a stranger in the town. Miles talks rationally on every subject except matrimony.

SOCCER SCHEDULE.

Following is the schedule of soccer games for the Wards cup, emblematic of the junior championship of British Columbia:

February 5—Lord Kelvin vs. Central; St. Louis vs. High School.

February 12—High School vs. Sapperton.

February 19—St. Louis vs. Lord Kelvin.

February 26 — Central vs. High School.

March 5—Sapperton vs. Central; High School vs. St. Louis.

March 12—Lord Kelvin vs. Sapperton; St. Louis vs. Central.

March 19—Sapperton vs. Lord Kelvin; Central vs. St. Louis.

March 26 — Sapperton vs. High School; Central vs. Lord Kelvin.

April 2—High School vs. Lord Kelvin.

The first named is the home team.

NOTICE RE LULU ISLAND BRIDGE.

All boats having full masts must pass on the south side of the draw.

By order. W. A. DUNCAN, City Clerk.

City Hall, Jan. 29, 1910.

NOTICE.

In the Matter of the Estate of Frederick Thrussell, late of the City of New Westminster, in the Province of British Columbia, deceased:

Notice is hereby given that all persons having any claims or demands against the late Frederick Thrussell, who died on or about the 30th day of November, 1909, at the City of New Westminster, in the Province of British Columbia aforesaid, are required to send by post prepaid, or deliver to the undersigned solicitors herein for Harriett Ann Thrussell, executrix of the last will of the said Frederick Thrussell, their names and addresses and full particulars in writing of their claims and statements of their accounts, verified by statutory declaration, and the nature of the securities (if any) held by them.

And take notice that, after the 28th day of February, 1910, the said Harriett Ann Thrussell will proceed to distribute the assets of the said deceased among the persons entitled thereto, having regard only to the claims of which she shall then have had notice, and that the said Harriett Ann Thrussell will not be liable for the said assets or any part thereof to any person of whose claim she shall not then have received notice.

Dated this fifteenth (15th) day of January, 1910.

WADE, WHEALLER & McQUARRIE, Solicitors for the Above-Named Harriett Ann Thrussell.

LAND REGISTRY ACT.

Re the east half of section 36, block 5, North range 6, Westminster, New Westminster district.

Whereas, Proof of the loss of Certificate No. 9215F, issued in the name of J. A. L. McAlpine, has been filed in this office

Notice is hereby given that I shall, at the expiration of one month from the date of the first publication hereof in a daily newspaper published in the City of New Westminster, issue a duplicate of the said Certificate, unless in the meantime valid objection be made to me in writing.

C. S. KEITH, District Registrar of Titles.

Land Registry Office, New Westminster, B. C., January 27, 1910.

LAND REGISTRY ACT.

Re Subdivisions 3, 4, 5, 6 of Lot 43, Suburban Block 6, New Westminster City.

Whereas, proof of the loss of Certificate of Title No. 4395F, issued in the name of Annie Brown, has been filed in this office.

Notice is hereby given that I shall, at the expiration of one month from the date of the first publication hereof in a daily newspaper published in the City of New Westminster, issue a duplicate of the said certificate, unless in the meantime valid objection be made to me in writing.

C. S. KEITH, District Registrar of Titles.

Land Registry Office, New Westminster, B. C., February 2, 1910.

LAND REGISTRY ACT.

Re the west half of section 31 block 5, North, range 5 west, New Westminster district.

Whereas, Proof of the loss of Certificate of Title No. 9214F, issued in the name of J. A. L. McAlpine, has been filed in this office.

Notice is hereby given that I shall, at the expiration of one month from the date of the first publication hereof in a daily newspaper published in the City of New Westminster, issue a duplicate of the said certificate, unless in the meantime valid objection be made to me in writing.

C. S. KEITH, District Registrar of Titles.

Land Registry Office, New Westminster, B. C., January 27, 1910.

LAND ACT.

Form of Notice, District of New Westminster.

Take notice that John Ferdinand Baggs, of Nelson Island, occupation farmer, intends to apply for permission to purchase the following described lands:

Commencing at a post planted at the southeast corner of Timber Lot 37341, about one mile northeast of head of Billings Bay, thence north 40 chains to or near small lake, thence east 40 chains, thence south 40 chains, thence west 40 chains to point of commencement, containing 160 acres more or less.

JOHN FERDINAND BAGGS, Name of Applicant.

Dated at Nelson Island, B. C., December 29, 1909.

DISTRICT OF BURNABY.

Applications for the position of Assistant Engineer will be received by the undersigned up to Wednesday, February 2, 1910. Applications to be endorsed "Assistant Engineer," and to state qualifications and salary required.

C. T. SAUNDERS, Clerk. Municipal Hall, Edmonds, B. C., January 1910.

NOTICE.

Dividend No. 5, covering the year 1909 has been declared by the Dominion Trust Company, Limited. Cheques for same are awaiting shareholders at the company's office on Columbia street.

NOTICE.

Notice is hereby given that the "Pitt River Lumber Company, Limited," having applied to His Excellency, the Governor General in Council, for the approval of a certain site for the construction of certain booms and booming grounds in the Pitt River, in the District of New Westminster, Province of British Columbia, having deposited with the Honorable the Minister of Public Works at Ottawa, plans of said booms and booming grounds, together with a description of the site thereof, and have also deposited a duplicate of each in the office of the Registrar of Deeds for the said District of New Westminster, in which District said works are proposed to be constructed, in accordance with the requirements of Secion 7 of the "Navigable Waters Protection Act," Chapter 115, Revised Statutes of Canada, 1906.

Dated the 11th day of January, 1910.

WHITESIDE & EDMONDS, Solicitors for the Pitt River Lumber Company, Limited.

BOARD OF TRADE—NEW WESTminster Board of Trade meets in the board room, City Hall, as follows: Third Thursday of each month; quarterly meeting on the third Thursday of February, May, August and November, at 8 p.m. Annual meetings on the third Thursday of February. New members may be proposed and elected at any monthly or quarterly meeting. C. H. Stuart-Wade, secretary.

NOTICE TO ARCHITECTS.

ROYAL COLUMBIAN HOSPITAL—COMPETITIVE DESIGNS.

The Board of Managers for the Royal Columbian Hospital invites architects to submit competitive designs of a General Hospital, which it is proposed to erect at Sapperton, New Westminster, B. C.

The designs shall be superscribed: "Design, Royal Columbian Hospital" and addressed to W. H. Keary, Secretary Board of Managers, Royal Columbian Hospital, New Westminster, B. C., and will be received up to noon Wednesday, 16th February, 1910.

The design placed first by the adjudicator will receive a premium of $400; the second a premium of $300; the third a premium of $200.

The Board of Managers is not bound to erect the building from any of the designs submitted.

Conditions governing competition can be obtained by bona fide competitors upon application to the undersigned.

W. H. KEARY, Secretary, Board of Managers. New Westminster, B. C., January 7, 1910.

LAND ACT.

New Westminster Land District, District of New Westminster.

Take notice that William Garland McQuarrie, of New Westminster, B. C., occupation, barrister at law, intends to apply for permission to purchase the following described lands:

Commencing at a post planted on the shore of Welcome Pass at the Southwest corner of Lot 1478, group 1 New Westminster district, thence easterly following the south boundary of said Lot 1478, 40 chains more or less to the westerly boundary of Timber Limit 38,783, thence south along the said westerly boundary of said Timber Limit 38,783, 40 chains more or less to the southwest corner of said Timber Limit, thence easterly following the south boundary of said Timber Limit 30 chains more or less to the shore of Halfmoon Bay, thence southerly, westerly and northerly along the shore of Halfmoon Bay and Welcome Pass to point of commencement containing one hundred and sixty (160 acres more or less.

JOHN FERDINAND BAGGS, Agent for William Garland McQuarrie.

Dated, November 23rd, 1909.

TENDERS.

Sealed tenders, addressed to the Postmaster General, will be received at Ottawa until Noon, on Friday the 18th February, for the conveyance of His Majesty's Mails, on proposed contracts for four years, 14 and 30 times per week each way between the New Westminster Post Office and the Canadian Pacific Railway Station, and the Great Northern Railway Station from the 1st July next.

Printed notices containing further information as to the conditions of proposed contract may be seen and blank forms of Tender may be obtained at the Post Offices of New Westminster, Sapperton and Queensborough and at the office of the Post Office Inspector.

Post Office Inspector's Office, Vancouver, B. C., 7th January, 1910.

JOHN R. GREENFIELD, Post Office Inspector.

CITY OF NEW WESTMINSTER

TENDERS FOR SEWER PIPE.

The Council is desirous of receiving tenders for the supply of Vitrified Sewer Pipes.

Specifications, approximate quantities and further information can be obtained from the City Engineer.

All tenders must be delivered the undersigned, marked "Tender for Sewer Pipes," by 5 p. m. of February 21, 1910.

W. A. DUNCAN, City Clerk.

City Hall, January 2 , 1910

IN THE SUPREME COURT OF BRITISH COLUMBIA

In the matter of the North West quarter Section 25, Township 13, E. C. M. District of New Westminster and Province of British Columbia, and in the matter of the Estate of John Scott Macdonald, deceased.

By order of the Honourable Mr. Justice Morison and the 7th day of January, 1910, tenders will be received to January 31, 1910, by the undersigned for the purchase of all the Estate and interest of John Scott Macdonald and his heirs in and to and being that certain parcel or tract of land and premises above mentioned.

J. J. CAMBRIDGE, District Registrar of the Supreme Court of British Columbia.

CERTIFICATE OF IMPROVEMENTS NOTICE.

Silicon No. 1, Silicon No. 2, Pitt Fractional, Silicon Fractional Grouped Mineral Claims, situated in the New Westminster Mining Division of New Westminster District, where located Pitt Lake:

Take notice that we, Pitt Lake Brick and Cement Company, Limited, Free Miner's Certificate No. B30434, intend 60 days from the date hereof to apply to the Mining Recorder for a Certificate of Improvement for the purpose of obtaining a Crown Grant of the above claims.

And further take notice that action under section 37 must be commenced before the issuance of such Certificate of Improvements.

Dated this 14th day of December, A. D. 1909.

PITT LAKE BRICK AND CEMENT CO., LTD., E. J. FADER, Agent.

Free Miner's Certificate No. B30435.

OUR ADS. STRIKE THE EYE

MORAL: Advertise

THE MEALS AT THE

Lytton Hotel

are prepared by expert white cooks in the cleanest and most sanitary kitchen in the city.

21-MEAL TICKET $4.50

Grand Trunk Ry.

Excellent Train Service Between

Chicago, London, Brampton, Toronto, Montreal, Quebec, Portland, Boston.

And all the principal business centers of ONTARIO QUEBEC and the MARITIME PROVINCE

Also to BUFFALO, NEW YORK and PHILADELPHIA, via Niagara Falls. For Time Tables, etc., address

GEO. W. VAUX, Assistant General Passenger and Ticket Agent, 135 Adams St., Chicago.

SYNOPSIS OF CANADIAN HOMESTEAD REGULATIONS.

Any available Dominion Lands within the railway belt in British Columbia, may be homesteaded by any person who is the sole head of a family or any male over 18 years of age, to the extent of one-quarter section of 160 acres, more or less.

Entry must be made personally at the local land office for the district in which the land is situate. Entry by proxy may, however, be made on certain conditions by the father, mother, son, daughter, brother or sister of an intending homesteader.

The homesteader is required to perform the conditions connected therewith under one of the following plans:

(1) At least six months' residence upon and cultivation of the land on each year for three years.

(2) If the father (or mother, if the father is deceased), of the homesteader resides upon a farm in the vicinity of the land entered for, the requirements as to residence may be satisfied by such person residing with the father or mother.

(3) If the settler has his permanent residence upon farming land owned by him in the vicinity of his homestead, the requirements as to residence may be satisfied by residence upon the said land.

Six months' notice in writing should be given to the commissioner of Dominion lands at Ottawa of intention to apply for patent.

Coal.—Coal mining rights may be leased for a period of twenty-one years at an annual rental of $1 per acre. Not more than 2560 acres shall be leased to one individual or company. A royalty at the rate of five cents per ton shall be collected on the merchantable coal mined.

W. W. CORY, Deputy of the Minister of the Interior.

N.B.—Unauthorized publication of this advertisement will not be paid for.

FOR FIRST CLASS

Job Printing

GO TO THE

ARROW PRESS

739 FRONT ST., WINDSOR BLOCK

Proprietress, Mrs. M. Dominy

CANADIAN PACIFIC

B.C. Coast SS. Sailings

FROM VANCOUVER.

To Victoria—Daily at 1:30 p.m.

Northern British Columbia—Every Saturday 11 p.m.

To Nanaimo, Union, Comox—Tuesday and Thursday at 2 p.m.; Monday, 11 p.m.

To Nanaimo—Daily at 2 p.m.

FROM NEW WESTMINSTER.

Upper Fraser river to Chilliwack and way points—Steamer Beaver leaves Westminster at 8 a.m. on Monday, Wednesday and Friday, returning, leaves Chilliwack at 7 a.m. on Tuesday, Thursday and Saturday.

For further particulars call or address

ED. GOULET, Agent, New Westminster.

or

C. B. FOSTER, Asst. Gen. Pass. Agent, Vancouver, B. C.

Model Sign Works

SIGN, SCENE AND ORNAMENTAL PAINTING.

Old News Block, Sixth Street New Westminster.

Theo. P. Young, Prop.

English Watches

Gold Watches for Ladies from $12.75 up.

Silver Watches, gents' open face $6.00.

Silver Watches, gents' open case, $7.50 up.

Agent for Waltham and Elgin Watches.

Watch repairing a specialty.

F. CRAKE

Two doors from Geo. Adams, Grocer

Electric Railway Service

Interurban Line.

Cars for Vancouver and way stations will run every half hour from 5:50 a. m. Last car leaves at 11 p. m.

Last car leaves Vancouver at 11:30 p.m.

Cars leave the depot every twenty minutes for both Sapperton and city limits over the city line.

City Line: Cars leave tram office on the hour, twenty minutes after, and forty minutes after, commencing at 6:20 a. m.

Sapperton Line: Cars leave at ten minutes after the hour, half past and fifty minutes after the hour, commencing at 6:30 a. m.

Sunday service half-hourly between 8:30 a. m. and 11. p. m.

British Columbia Electric Ry. Co., Ltd

B. C. Mills, Timber and Trading Company

VANCOUVER AND NEW WESTMINSTER

Manufacturers and Dealers in All Kinds of

Lumber, Lath, Shingles, Mouldings, Sash, Doors, Interior Finish, Turning Work, Etc.

Fish and Fruit Boxes

Large Stock Paints and Varnish Glass.

FARMERS ATTENTION!

Lumber Lath Posts in Stock for Fencing and Draining.

Royal City Branch, Columbia St.

Telephone 12. New Westminster

TOWNS WITH TROUBLES.

London's trouble is her fog.

Tokyo's trouble is earthquakes. In her worst 200,000 residents were killed.

The mistral is the trouble of Marseilles, an east wind that increases the city's death rate 50 per cent.

Calcutta's trouble is cholera, and the bubonic plague is the trouble of Bombay. Each city pays to her trouble an annual tribute of 50,000 souls.

Bagdad's trouble is the "Bagdad but on," a sore that attacks practically every resident and visitor, leaving a button shaped permanent scar.

Madrid's trouble is the solano, a summer wind from the southeast. It is exceedingly hot and is accompanied by blinding, choking clouds of dust, so that notwithstanding a temperature of 105 or 110 degrees all windows must be closed.—Philadelphia Bulletin.

The Science of Chemistry.

Chemistry did not become a science—in other words, chemistry proper did not exist—until the seventeenth century, and it was as late as the middle of the eighteenth century before it became to amount to much. The old alchemy undoubtedly contained the germs, or at least the possibilities, of the present day chemistry, but beyond this the relationship between the modern science and the ancient delusion is slight indeed. Still, it cannot be denied that it was in the foolish search for the "Philosopher's Stone" and the "Elixir of Life" that men first hit upon the discoveries which were destined to develop into the great science of today.—New York American.

The Sarcastic Cabby.

The London bobby is notorious for overgrown feet and hands. Likewise the London cabby is generally accredited with never being at a loss for a reply. One day a bobby lifted up his hand majestically to halt a cabby, but the latter crowded his horse ahead. "Didn't you see me raise my 'and?" demanded the bobby.

"I did see the sky darken a moment but my 'orse was shyin' at your feet," retorted the cabby as he whipped up and went on.—London Graphic.

Knew From Experience.

"I say," said a friend the other day, "you are an old hand at it. I have only just got married, and don't understand much about the business, but has a married man any rights left when he once assumes the hymeneal responsibilities?"

"Rights? Yes, lots! He's a right to pay all the bills, to"—

"Stop. I mean this. Let me give you an instance. Every box and drawer and portmanteau and, in fact, every available receptacle of every description is stuffed full of my wife's property and when I want to put away my new cuffs and collars"—

"Hold hard! I know what you mean. Listen, young man. If your bedroom were 200 yards long and lined from the floor to the ceiling with drawers and you wanted a place to stow away a couple of collars, you wouldn't find a nook that wasn't full of hairpins, tufts of frizzes, pads, scent boxes, old gloves, powder puffs, rings and things. So just accept the inevitable. Wrap your personal property in an old newspaper or some brown paper and hide the parcel under the bed."

The inquirer smiled loudly and ironically and passed on a wiser if not a better man.

Eskimo Throwing Sticks.

A "throwing stick," "throwing board" or "spear thrower," as it is sometimes called, is a contrivance for casting a javelin or harpoon, which is employed by various savage races, such as the Australians, some South American tribes and especially by the Eskimos, among whom its use is almost universal. Roughly speaking, it is a narrow grooved board a foot or so long, with one end cut into a handle and the other provided with a stud or socket for the butt of the spear to rest against. It is used thus: Grasping the handle as he would a sword, the man lays the shaft of the spear into the groove, with the butt resting against the stud, steadying the spear with the finger. Then, extending his arm and bending back his hand till the spear lies horizontal, he aims at the mark and propels the weapon by a quick forward jerk of the stick. In this way I have seen Eskimo boys casting their barbed javelins at wounded waterfowl.

Downstairs and Up In Business.

"Downstairs for oysters? Not now that day's gone by. People don't like to go downstairs for anything. They don't mind going upstairs, but object to the basements." So spoke an old timer. "Yet it is easily within the memory of a middle aged man when oyster cellars were numerous. There are only a few left. The same way with barber shops. Forty, or even thirty, years ago most of them were in basements. Even saloons were often downstairs, despite the obvious difficulty of throwing an obstreperous customer out. Nowadays it's upstairs for everything.—Philadelphia Record.

Champion Button Sewer.

The Philadelphia Record declares that Charles C. Reber, an employee in a shirt factory at Strausstown, Berks county, Pa., is an expert at sewing on buttons. He sewed on 4,200 buttons one day recently in five and one-half hours, which means 600 shirts, seven buttons to a shirt, or about fourteen buttons in a minute. At another time not being aware of the fact that he was being timed, he sewed on seven buttons in twenty-five seconds. Mr. Reber claims he can fasten, on a wager, twenty-one buttons in a minute, seven buttons to a shirt.

Mail Service

Following are the hours of despatch and arrival of mails at the New Westminster post office, the hour given in each case being the hour of closing, which is half an hour, as a rule, before the actual despatch. All mails, unless otherwise stated, are despatched and received daily except Sunday. The only mails dispatched and received Sunday are the G. N. R. South and C. P. R. east mails, not including the way mails, Sapperton, Fraser Mills and Coquitlam.

Mails Despatched.

6:00 a.m. (closed at eleven o'clock the previous night)—Vancouver via G. N. R. Owl.

8 a.m.—Vancouver and Victoria via B. C. Electric railway.

First C. P. R. east taking all points east including Langley and district.

The mail for Abbotsford and district, Clayburn and district, Huntingdon and district, and Matsqui are despatched by way of Vancouver.

8 a.m.—Blaine and Seattle, including all U. S. points east and south; and Hall's Prairie, Fernridge and Hazelmere, on Tuesdays, Thursdays, and Saturdays.

All Surrey mails are received from Cloverdale, except Hall's Prairie, Hazelmere and Fernridge, which arrive on the Port Guichon train on Tuesdays Thursdays and Saturdays.

11:00 a.m.—Vancouver, Victoria and Central Park, via B. C. Electric Railway.

12:30 p.m.—Strawberry Hill, Timberland and South Westminster, by courier (Tuesday and Friday).

1:30 p.m.—East Burnaby, by courier.

2:00 p.m.—Burquitlam, by courier.

2:00 p.m. (Summer months close at 2:30 except Saturday)—Ladner, Port Guichon, Westham Island and Sunbury, daily except Sunday; Woodward, Tuesday, Thursday and Saturday, via "J. C. Bruce." (Steveston mail despatched and received via Vancouver.)

2:30 p.m.—Vancouver and Piper Siding, via G. N. R. north.

3 p.m.—Cloverdale, Nicomekl, and Port Kells daily, Clayton on Tuesday, Thursday, Friday and Saturday; Tynehead on Tuesday and Friday; Bon Accord, Tuesday and Friday.

4:00 p.m.—Vancouver and Burnaby lake, via B. C. Electric Railway. Saturday an extra mail is despatched to Victoria via Vancouver at this hour

Blaine and Seattle, including all U S. points east and south, via G. N. R "Flyer."

6 p.m.—Second C. P. R., east, Fraser Mills. This mail takes the following local places: Barnet and Port Moody, Pitt Meadows, Port Hammond, Port Haney, Mission, Chilliwack, Harrison Hot Springs, Agassiz, Lytton, Lillooet, Spences' Bridge, Nicola and district, and all points east except Kootenays.

Mails Received.

6:45 a.m.—Blaine and Seattle, including all U. S. points, via G. N. R. "Owl."

8:20 a.m.—Vancouver and Victoria (except Tuesday), via B. C. Electric Railway.

9:00 to 10:00 a.m.—Strawberry Hill, by courier (Tuesday and Friday).

9:30 a.m.—Vancouver and Victoria via G. N. R.

10:00 to 11:00 a.m.—Ladner, Port Guichon, Westham Island and (Tuesday, Thursday and Saturday) Woodward, via steamer J. C. Bruce. (Steveston despatched and received via Vancouver.)

8:40 a.m.—C. P. R. east (first train) Sapperton, Fraser Mills and Coquitlam.

1:00 p.m.—Vancouver, Central Park and Fraser Arm.

1:30 p.m.—East Burnaby, by courier.

2:30 p.m.—Burquitlam, by courier.

3:30 p.m.—Blaine and Seattle, including all U. S. points.

9:40 p.m.—Second Mail east, and closed mail from Sumas, and Seattle, including U. S. A. matter, and also Fraser Mills.

COAL

New Wellington

AND

Banff Anthracite

JOSEPH MAYERS

Office, Front St., Foot of Sixth.

Phone 105 P. O. Box 345

School Books and Supplies

AT

MOREY'S

BIG BOOK STORE.

665 Columbia Street.

CHURCH SERVICES

(Changes for this column must be left at, or telephoned to, this office by 9 p.m. on Fridays. The omission of any church notice from this column indicates that no copy has been turned in by the pastor or other responsible party.)

Sunday, February 6.

HOLY TRINITY—Rev. G. C. D'easum, rector. Celbration of Holy Comsum, rector. Celebration of Holy Communion and sermon 11 a. m.; Sunday-school 2:30 p. m.; evensong and sermon 7 p. m.

ST. ANDREW'S PRESBYTERIAN—Rev. J. S. Henderson, pastor. Services 11 a.m. and 7 p.m. Sabbath school and Bible class 2:30 p.m. Morning, "Christ and the Storms of Life;" evening, "God's Simple Answer to Man's Earnest Question."

ST. STEPHEN'S PRESBYTERIAN—Rev. T. Wardlaw Taylor, M.A., Ph. D., pastor. Services at 11 a.m. and 7:30 p. m. Morning, "The Good Pleasure of the Father;" evening, "The Social Teaching of Christ."

KNOX PRESBYTERIAN CHURCH,—Rev. E. G. Thompson, M. A., pastor. Public worship: Morning, 11 a.m.; evening, 7 p.m. Bible class and Sabbath school 2:30 p.m., Y.P.S. C.E., Tuesday, 8p.m.; prayer meeting Wednesday 8 p. m.

QUEEN'S AVENUE METHODIST—Rev. C. W. Brown, pastor. Services at 11 a.m. and 7 p.m.; Sunday school at 2:30 p. m. Morning, "The Friendship of Jesus;" evening, "What is God Really Like?" Quarterly love feast at 10 a. m. The Sacrament of the Lord's Supper will be celebrated after the morning service.

ST. PAUL'S REFORMED EPISCOPAL—Rev. A. deB. Owen, rector. Service at 11 a.m. and 7 p.m. Holy Communion first Sunday in the month after morning service. Prayer meeting on Thursday at 7:30 p.m. Morning subject, "Gideon and His Army;" evening, "Nathaniel, the Guileless Man."

OLIVET BAPTIST—Rev. A. F. Baker, pastor. Services 11 a.m. and 7 p.m. Sunday school at 2:30 p.m. Midweek prayer meeting on Wednesday at 8 o'clock.

GOSPEL HALL, corner of Sixth avenue and Ninth street. Evangelist J. J. Rouse will preach at 7 p.m. Subject, "A Beautiful Woman With a Good Understanding, Who Had an Evil, Churlish Husband."

WEST END METHODIST—Rev. James Calvert, D.D., pastor.—Services at 11 a.m. and 7 p.m. Class meeting at 10 a.m. Sunday school at 2:30 p.m.; Epworth League Monday at 8 p.m.; prayer meeting Wednesday at 8 p. m.

SAPPERTON METHODIST — Rev. E. D. Braden, pastor. Services at 11 a.m. and 7 p.m; Sunday school at 2:30 p.m. Epworth league on Monday at 8 .p m. Special missionary anniversary. Prof. A. E. Hethertington, B. A., D. D., will preach both morning and evening.

SALVATION ARMY—Services will be conducted in the S. A. barracks on Sunday as follows: 10 a. m., Sunday-school; 11 a. m., service; 3 p. m., enrollment of recruits; 7:30 p. m., service. Staff Captain Wakefield and his son, of Vancouver, will have charge for the day.

FREE METHODIST CHAPEL—Eighth street, between Third and Fourth avenues. Love feast, 10 a.m. Preaching, 11 a.m.; Sunday school, 2:30 p.m.; Service at 7 p.m., Midweek prayer meeting, Thursday, 7:45 p.m. Holiness meeting Tuesday at 7:45 p.m. T H. Marsh, pastor, 718 Queen's avenue. Rev. C. S. McKinley, of Seattle, will preach morning and evening.

THE NORWEGIAN LUTHERAN CHURCH—Benjamin Sand, pastor. Sunday service, 11 a.m., I. O. O. F. hall. Rev. T. H. Dahl, D. D., president of the Norwegian Lutheran Church of America, will preach.

COLLINGWOOD METHODIST — Services at 11 a.m. and 7:30 p.m.. Sunday school at 10 a.m. Epworth League Tuesday 8 p.m. Dundonald school house; Service at 2 p.m. and Sunday school at 3 p.m. Rev W. Ewart Jones, (pastor.)

BURNABY MISSION—Pastor, Rev. Frederick Carpenter. Services as follows: East Burnaby, Sunday school at 2 o'clock; preaching service at 3 p.m.; young people's service at 7:30 p.m. Thursday, prayer service at 8 p.m. West Burnaby, Sunday school at 2:30 and preaching at 7:30.

SOUTH WESTMINSTER METHODIST MISSION—Rev. Henry Wilson, pastor. Sunday school at 10 a.m. Church service at 11 a.m.

ST. MARY'S, SAPPERTON—Holy communion, 8:30 a. m.; evensong and sermon, 7 p. m.. Preacher, Rev. C. Leonard, curate of Holy Trinity Cathedral.

CHURCH OF CHRIST—305 Durham, Madison Wright, preacher. Sunday services, 11 a.m. and 7 p.m. Week day service, every day at 8 p.m

SAPPERTON BAPTIST CHURCH—Andrew Grieve, pastor. Services every Sunday afternoon in Kirk's Hall, (corner Keary street and Columbia street) at 3:30.

CRYSTAL THEATRE—Evangelistic service for men takes place at 3:30 p. m.

CANADIAN PACIFIC RAILWAY CO.

Atlantic Express Leaves Daily at 3:25 P. M.

making direct connections for all points in Eastern Canada and United States. Seattle train leaves at 8:35 a.m.; Agassiz local at 5:35 p.m.

For further particulars apply to

ED. GOULET,

C. P. R. Agent.

or C. B. FOSTER, A.G.P.A. Vancouver

WHEN GOING EAST

ASK THE TICKET AGENT TO SEND YOU OVER

"THE NORTHWESTERN LINE"

Eight Trains Every Day in the Year BETWEEN

Minneapolis, St. Paul and Chicago

THE TRAIN OF FAME

THE NORTH-WESTERN. LTD.

Embodies the newest and best ideas for COMFORT, CONVENIENCE, and LUXURY. It is lighted with both electricity and gas; the most brilliantly illuminated train in the world. The equipment consists of private compartment cars, standard 16 section sleepers, luxurious dining car, reclining chair cars (seats free), modern day coaches and buffet, library and smoking car.

For Time Tables, Folders, or any further information call on or write

F. W. PARKER,

720 Second Avenue, Seattle, Wash.

"The Milwaukee"

"The Pioneer Limited," St. Paul to Chicago, "Short Line," Omaha to Chicago, "South West Limited" Kansas City to Chicago.

No trains in the service on any railroad in the world that equal in equipment that of the Chicago, Milwaukee & St. Paul Railway. They own and operate their own sleeping and dining cars on all their trains and give their patrons an excellence of service not obtainable elsewhere.

H. S. ROWE, General Agent. 134 Third St., cor. Alder. Portland, Or.

Railway Time Tables

B. C. E. R. Westminster Branch. Week Day Schedule.

Cars leave Vancouver for New Westminster at 5:50, 6:50, 7:20 and 8:00 a.m., and every half hour thereafter until 11:30 p.m.

Cars leave New Westminster for Vancouver at 5:50, 6:20, 6:50, 7:20 and 8:00 a.m., and every half hour thereafter until 11:00 p.m.

Sunday Schedule.

Cars leave Vancouver for New Westminster at 8:00 and 9:00 a.m., and every half hour thereafter until 11:30 p.m.

Cars leave New Westminster for Vancouver at 9:00 a.m., and every half hour thereafter until 10:00 p.m. Last car 11:00 p.m.

D. J. McQuarrie, Local Manager, New Westminster.

Great Northern Railway.

Lv. N.W. 8:50 a.m.; ar. Seattle 3:35 p.m.

Lv. N. W. 11 a.m.; ar. Seattle 3:55 p.m.

Lv. N. W. 4:32 p.m.; ar. Seattle 9:40 p.m.

Lv. N. W. 12:10 a.m.; ar. Seattle 7:15 p.m.

Lv. Seattle 8:05 a.m.; ar. N. W. 2:55 p.m.

Lv. Seattle 4:35 p.m.; ar. N. W. 9:30 p.m.

Lv. Seattle 11:45 p.m.; ar. N.W. 6:20 a.m.

Lv. Seattle 12:25 p.m.; ar. N.W. 6:25 p.m.

G. N. R.—Port Guichon.

Leaves New Westminster on Tuesday at 10 a.m., returns at 5 p.m. to city. Leaves Thursday, 4 p.m., arrives in city Friday 8:45 a.m. Leaves Friday at 3:50 p.m., arrives in city Saturday at 9 a.m.

Leaves Port Guichon at 1 p.m. on Tuesday, 6:30 a.m. on Friday, and 6:30 a.m. Saturday. Arrives at Port Guichon 6 p.m., Thursday and Friday.

Leaves Guichon 6 a.m. each week day; arrives 8:50 a.m.

Leaves N. W. 3:50 p.m. daily except Sunday; ar. Guichon at 7 p.m.

Canadian Pacific Railway Co.

British Columbia Coast Line Service.

TIME TABLE

VANCOUVER VICTORIA SEATTLE ROUTE.

S.S. Princess Victoria leaves Vancouver 11 p.m., going direct to Seattle daily except Wednesday.

S.S. Charmer leaves Vancouver 1 a.m., daily for Victoria.

SS. Princess Charlotte leaves Vancouver, 10 a.m. daily, except Friday for Victoria.

S.S. Trader will leave Victoria for New Westminster every Tuesday.

Leaves New Westminster on Wednesday.

WEST COAST ROUTE.
S.S. Tees.

Leaves Victoria 11 p.m. 1st and 14th each month for Quatsino and way ports; twentieth of each month for Ahcuset, Quatsino, Cape Scott and way ports.

VANCOUVER-NANAIMO ROUTE.
S.S. Joan.

Leave Vancouver 2 p.m. daily, except Sunday. Leaves Nanaimo at 7 a.m.

ALASKA ROUTE.

Princess Royal, Leaves Vancouver June 25 and July 9.

Princess May leaves Vancouver June 18 and July 2.

NORTHERN B. C. ROUTE.

Princess Beatrice leaves Vancouver June 13 and July 3.

B.C. COAST MAIL SERVICE.

SS. Queen City leaves Vancouver June 14 and 27, and every two weeks thereafter.

FRASER RIVER.
S.S. Beaver.

From New Westminster Monday, Wednesday and Friday at 8 a.m.

From Chilliwack Tuesday, Thursday and Saturday at 7 a.m.

For reservations and information call or address

ED. GOULET, Agent, New Westminster.
C. B. FOSTER, Asst. Gen. Pass. Agent, Vancouver.
J. W. TROUP, General Superintendent Victoria.

EMPRESSES
CANADIAN PACIFIC ATLANTIC STEAMSHIPS
EMPRESSES

Bank of Toronto

GENERAL Banking Business

The Bank of Toronto with more than 50 years of experience of successful banking business in Canada offers to merchants, manufacturers and other business men an unexcelled banking service.

Interest paid on Savings Accounts.

Current Accounts opened on favorable terms.

Letters of Credit issued for travellers and importers.

Drafts and Money Orders sold.

Loans made to responsible people.

Head Office, Toronto

NEW WESTMINSTER, B. C. BRANCH

J. Gracey, Mgr.

Bank of Montreal

ESTABLISHED 1817.

CAPITAL $14,400,000.00

RESERVE 11,000,000.00

Branches throughout Canada and Newfoundland, and in London, England, New York, Chicago and Spokane, U. S. A., and Mexico City. A general banking business transacted. Letters of Credit issued, available with correspondents in all parts of the world.

Savings Bank Department—Deposits received in sums of $1 and upward, and interest allowed at 3 per cent. per annum (present rate).

Total Assets over $168,000,000.00.

NEW WESTMINSTER BRANCH,
G. D. BRYMNER, Manager.

"Lifebuoy Soap is delightfully refreshing for bath or toilet. For wash. Cleanses and purifies.

TRUNKS,

VALISES,

SUIT CASES

We carry the best selection in town

Trunks, leather and fibre bound, with brass corners. Prices from $7.50 to $17.00.

Valises from $2.00 to $7.50.

Suit Cases from $2. to $18.

PHILLIPS

The Wardrobe Clothier

Sole Agent for Twentieth Century Clothing

Columbia Street NEW WESTMINSTER

NOTICE

The name STARRETT is known to all mechanics, and STARRETT'S TOOLS speak for themselves. We have now a full stock. See the display in our window.

Anderson & Lusby

COLUMBIA STREET.

Notice

To Contractors:

Plumbing and Tinsmithtng.
Ring up

281

We Give Careful Attention

to accounts of corporations, firms and individuals, and shall be pleased to meet or correspond with those who contemplate making changes or opening new accounts.

If you haven't a Savings Account, NOW is the best time to start one.

The Royal Bank of Canada

(Incorporated 1869)

Capital Paid-Up ....$ 5,000,000
Reserve 5,700,000
Total Assets 70,000,000

New Westminster, B. C. Branch,

F. SHUTE, Manager.

CITY NEWS

A. J. Parmitier, of Ladner, has sold seventy-nine acres of land on Annacis island for $23,700.

W. E. Fales offers you a beautiful sideboard for $20, or a chiffonier for $12. We beat any sale going on. ***

The ladies of St. Paul's Reformed Episcopal church will hold a sale of aprons in the lecture room of the church on Tuesday afternoon and evening. Refreshments will be served.

Mayor Lee has received some valuable maps showing the soundings of all the waters in the Fraser river and in the Sound. The surveys for the maps were taken by Captain G. H. Richards, R. N., for the admiralty.

STORAGE

VIDAL & BACCHUS
PHONE 475.

For Tasty and Correct JOB PRINTING we are Leaders.

Jackson Printing Company

THOMSON BLOCK, MARKET SQUARE, PHONE 388.

Westminster Modern Business School

With a knowledge of the latest methods this school is prepared to lead the students placed in its care by the shortest road through the most thorough course to a desirable goal—SYSTEM its watchword; PROGRESS its goal and HONOR its trade mark.

We give you the latest business methods and assist you to get a situation when you graduate. Come and talk it over.

A. L. BOUCK, Principal.

610 Columbia St.

Justice Murphy, of the supreme court, will hold chambers here today at 11 o'clock.

The Mission Water, Light and Power company, of Mission City, is applying for a water record of seven-tenths of one cubic foot per second, the water to be diverted from Mission creek and conveyed by means of a dam and pipeline to the town. According to the application posted in the mining recorder's office here, the water is to be used for municipal purposes.

For first-class cut flowers and any kind of Floral work, telephone Davies' Greenhouse, R208. **

A flag has been flying at half mast over the Bank of Montreal building for the past few days as a mark of respect to the late Sir George Drummond, president of the institution.

Two vagrants appeared in the police court yesterday on an old charge. They had been given a chance to leave town some time ago, but are still here. One will remain for three months and the other for one, according to the edict issued by Magistrate Corbould.

Call at The Royal Cafe for lunch, dinner or after theatre supper. **

Fifty-four feet adjoining the Presbyterian manse on Carnarvon street, belonging to F. J. Lynch, was sold to a local real estate man yesterday for $2000. The deal was put through by P. Peebles.

For furniture, carpets, linoleums, etc., try the New Furniture Store, Denny & Galloway, 43 Sixth street. **

The Columbia street improvements are progressing rapidly, and with a couple of months fine weather the work should be completed. The roadbed for the new double track is being prepared and the workmen will start in a day or two to lay the concrete stringers in which the rails will be imbedded. It is the intention of the city and the B. C. E. R. to make the roadbed as nearly permanent as possible, and the present timber ties will be dispensed with, with the exception of one every eight feet or so to provide a grip for the concrete.

For fresh Carnations, promptly delivered, phone R208, Davies' Greenhouse. **

Rev. J. S. Hendeson was in Vancouver yesterday in connection with the proposed Y. M. C. A. in this city. He consulted the officials of the Y. M. C. A. there and found out that Mr. Sayers, general secretary of the institute in the west, is coming to the coast and may be here in a few days. He is coming out to do some special work in Victoria and Nanaimo, and efforts will be made to have him come here to help get the scheme under way. Recently Mr. Sayers opened the new $30,000 Y. M. C. A. building in Nelson. The committee appointed at Thursday night's meeting will meet for the first time on Monday evening.

The entrance to the office of W. Webster, mechanical expert, is on Sixth street. Take the main entrance to the barber shop and cafe and the first door to the left. Drop in and see the secret of the monorial. ***

Mayor J. A. Lee returned from Victoria yesterday, where he went on Wednesday to consult with the government about the change from the city charter to the Municipal Clauses act. He states that the government have the measure under consideration, but that New Westminster may have to drop some of the clauses which the city desired to have incorporated in the act. The executive also have the matter of the change in the rate of interest on the city bonds under consideration.

Walgamutt's orchestra in attendance at The Royal Cafe. **

At a meeting of New Westminster Camp No. 53 of the Woodmen of the World, held Thursday night, the officers for the year were elected and installed, Sovereign Ramplin, of Vancouver, the chief organizer in British Columbia, presiding at the latter ceremony. There was a good attendance at the meeting, and the speeches made were very optimistic about the future of the order in Canada, and in New Westminster in particular. The officers elected are as follows: Counsel commander, D. S. Curtis; adviser lieutenant, J. J. Johnston; clerk, F. O. Canfield; banker, F. S. Marks; escort, H. L. Edmonds; watchman, J. Blackburn; sentry, J. B. Foster; board of managers: C. H. Kalbick, H. L. Edmonds and J. J. Johnston.

LIST YOUR PROPERTY WITH

E. J. FADER

FOR QUICK SALES

We have for sale City and Suburban Properties, Farming Lanps and Water Frontage, Timber Lands.

Telephone 295

ROBIN HOOD FLOUR IS DIFFERENT

Our Money-Back Guarantee

Give Robin Hood Flour two fair trials. If you are not satisfied with it then, your grocer will give you back your money. What could be fairer? Will you try it?

Westminster Transfer Co.

Office 'Phone 185. Barn 'Phone 137
Columbia Street.

Baggage delivered promptly to any part of the city.

Light and Heavy Hauling

OFFICE—TRAM DEPOT.

EDMONDS

Lot on Edmonds Road, close to school,

$400

One quarter cash, balance six, twelve and eighteen months.

W. S. ROSE, 746 Columbia Street.

TELEPHONE 655.

Women's Odd Skirts Children's Coats

Less than cost, to clear at $3.50 each

It is not a question of cost when we consider the advisability of clearing out these few odd skirts and coats. Their room is needed and we cannot afford to have them around all summer. Our low

Prices for this Special Clearance Sale

will find ready buyers who are on the alert for worthy bargains. All new goods in popular every-day styles.

Odd Skirts, each $3.50

REGULAR $6.50 TO $8.75.

Another wonderfully attractive offering—most opportune. Skirts are new lines, priced low because the range of sizes is broken. Our Spring Skirts will be needing the space occupied by these laggards. Avail yourself of the Friday and Saturday snaps in Skirts that can not fail to be acceptable at the price. Each $3.50

Children's Coats, each $3.50

REGULAR $5.75 TO $7.50.

A Coat bought now at this price is one of the best buys of the season. Materials used in their makeup are mostly Dark Tweeds, in Grey, Green, Navy, Brown and mixed effects. Velvet collars and cuffs add a dressy appearance to a number of popular styles, others are trimmed with strapping and buttons. All new styles, complete range of sizes. To be cleared at, each.. ..... $3.50

Welcome News About New Spring Wash Goods

New Prints, Anderson Ginghams, Zephyrs, Batistes, Foulards, Ducks, Drills, etc., in coloring and designs that denote a complete change. The first showing is but an inkling of what may be expected in our well known Wash Goods Section. We will take pleasure in being allowed to show you the new fabrics in all their freshens and beauty. ON DISPLAY TODAY.

New Spring Models in Corsets

Crompton's Corsets, in a complete range of sizes; new style features are prominent, adaptations of imported designs are worked out with propert conception of the needs of the well dressed Canadian woman. The manufacturers of Crompton's "A La GRACE CORSETS" know well when to make desirable changes in their popular production. Visit the Corset Section now, when the stock is complete. Prices range per pair from..... $1.00 to $6.50

White Cambric Night Dresses 90c. to $3.50 each

Made in popular slipover style, with dainty yokes of embroidery and lace, finished with silk ribbon drawstring; others with yokes of fine tucking and embroidery, made in the button-front style, each ..... 90c to $3.50

White Cambric Corset Covers 95c. each

A special Corset Cover, made of All-Over Embroidery, with pretty ribbon drawstring, made with well fitting peplune, all full sizes, each 95c

New Style Corset Covers 75c. each

Made with fine embroidered front; buttons under arm, which allows no buttons to show under fine lingerie waists; all sizes. Each 75c

Shirr Ruffle Bust Forms

Made like a Corset Cover, with frills which can be drawn out ready to launder; a great aid to a perfect figure and perfect fit of any gown; all sizes. Each $1.50

W. S. COLLISTER & CO.

THE STORE FOR WOMEN'S WEAR.