White Rock
SEASIDE PROPERTY
WHITE, SHILES & CO.
NEW WESTMINSTER.

The Daily News

Camping
"WHITE ROCK," THE PLACE
WHITE, SHILES & CO.
NEW WESTMINSTER.

VICTORIA, B.C. AUG 15 1910 Library Legislative Assembly

VOLUME 5, NUMBER 166. NEW WESTMINSTER, B. C., SATURDAY MORNING, AUGUST 13, 1910. PRICE FIVE CENTS.

POLICEMEN REFUSE TO OPPOSE STRIKERS

Trouble in Columbus Force When Order is Given to Protect Strikebreakers.

Columbus, Ohio, Aug. 12.—A majority of the regular police force of Columbus is threatened because Mayor Marshall ordered the men to serve on the street cars tonight to protect them against strike rioters.

At 6:40 p.m. the mayor addressed the men, urging them to do their duty. The sentiment of nearly 100 of the 340 available force is to refuse to go on the cars, even though they lose their positions.

At 7:15 p.m. thirty-seven members of the force flatly refused to obey orders. The other men who finally accepted Mayor Marshall's demand and went on duty are seriously disaffected.

The mutineers were not assigned to other duties tonight and Mayor Marshall said they would be dismissed from the force.

REDMOND MAY ATTEND.

Irish Leader Likely to Be at Eucharistic Congress at Montreal.

Montreal, Aug. 12.—According to a letter received this morning, it is likely that Hon. John Redmond, leader of the Irish Nationalists, will attend the coming Eucharistic congress here.

Archbishop Bourne of Westminster, who sailed today for Canada, will make the trip to Central Canada before the opening of the congress next month, visiting Toronto, Hamilton, Fort William and Winnipeg among other places.

Discuss Pension Fund.

Minneapolis, Aug. 12.—Among the important matters to come before the annual convention of the International Typographical union today are the old age pension and mortuary questions. The old age pension is now paying $4 a week to all members who are 60 years old and have been bona fide members for twenty years. As to the mortuary fund, many favor a straight monthly payment instead of an assessment of a certain percentage of wages.

Progressive Land Tax.

Melbourne, Aug. 12.—The progressive tax on unimproved value of land has been provided for. The bill was read the first time yesterday. It will, in the case of absentee landlords, be a penny tax throughout, with no exemptions.

Ottawa to Have Race Track.

Ottawa, Aug. 12.—The Ottawa Jockey club has been organized and will probably be ready for racing next season. The track will be on the Quebec side of the river. Hon. Clifford Sifton, it is understood, will be president of the club. Dr. Webster and other well known officers and members of the Hunt club being interested.

IDAHO TOWN THREATENED BY RAGING FOREST FIRES

Hamlet Named for United States President May Be Wiped Off Map —Wallace in Danger.

Spokane, Aug. 12.—Tax, Idaho, a little town on the Coeur D'Alene district with 200 residences, may be swept off the map as the result of forest fires which are now raging on the hills surrounding the hamlet.

The flames are now eating their way down the mountain sides, and it is feared the concerted efforts of a force of fire fighters cannot save the place. Should a strong wind come up Wallace would also be in immediate danger of being wiped out.

HORSE IN STALL 17 YEARS.

Owner Has Never Taken It Out—Has Three Other Pet Horses.

Cincinnati, Aug. 12.—City officials who have visited the home of Edward Flynn, a 76 year old hermit, living at Terrace park, have found a condition of affairs which leaves them at a loss how to act. Flynn has for years kept four horses as pets. One of them was born in a stall seventeen years ago, and has never left it since. The other three horses are between the ages of 27 and 33 years. None of them has ever been harnessed.

Baseball This Afternoon.

The Balmorals and Maple Leafs are scheduled to play a league game at Queens park at 3 o'clock this afternoon. The Balmorals need a win to put them somewhere on the same street as the other two teams in the league.

Assault Case Adjourned.

The case against Howard the Vancouver lacrosse player accused of assaulting Grumpy Spring, came up in Vancouver yesterday morning, but was adjourned for one week.

DEARTH OF TEACHERS IN MIDDLE WEST IS FELT HERE

Medicine Hat School Trustees Will Not Permit Miss Rorke to Come to High School.

The scarcity of teachers in the public schools of the middle west is causing trouble to the members of the board of school trustees of this city. The local difficulty is directly traceable to the school trustees of Medicine Hat, who will not permit Miss Rorke who was recently appointed on the teaching staff of the High school, to leave her present charge. Consequently Miss Rorke has been compelled to decline the appointment and the trustees are now seeking some one else to fill the position.

At a meeting of the board held yesterday evening Secretary Lennie reported the engagement of G. H. Hadestoke, B.A., of Acadia university, N.S., for third assistant at the high school. Mr. Haderstoke comes to this city with high recommendations.

Trustees Trapp and Thornbur were appointed delegates to the convention of school trustees which opens in Kelowna on September 13.

The secretary was instructed to call for tenders for a supply of nut coal for the Central and Lord Kelvin schools, thirty-five tons being needed for the former and twenty-five for the latter.

Accounts amounting to about $2000 were ordered paid.

IMPORTED PITCHER FAILS TO STOP DROP

Maple Leafs Lose Despite Outside Assistance—Leafs Still Lead.

In a game of baseball last night which the Maple Leafs had marked out for their own the Alerts were victorious, defeating the patriots by the score of six to two. The game was called in the sixth inning on account of darkness.

The Maple Leafs had a pitcher, Corbierre, from Vancouver in the box for them, and although he came with quite a reputation as being the star twirler of the Mainlands, the champions of the Vancouver city league, the Alerts did not find him invincible and managed to pound his offerings at the proper moment.

The Alerts objected to the action of the Maple Leafs in importing players, but the Leafs say that they could do nothing else. "Our pitchers, Storm and Silver, are out of town, and the Alerts have corralled everyone else in the city who ever threw a ball," is the way one of the blueshirts explained matters.

Smith, for the Leafs, contributed to their defeat largely by injudicious throwing at critical moments of the game. He threw a ball to second one time when there was a base runner on third and from a Maple Leaf standpoint the result was disastrous.

Poupore, for the winners, pitched a great game, the only man to land on him to any effect being Roach, the first baseman, who hammered the leather for a neat three bagger, the best hit of the game.

Umpire Turner was on hand and gave his usual satisfaction. Score by innings:

Alerts	0 1 3 0 2 x	6
Maple Leafs	0 1 0 0 1 0	2

The following are the teams:

Alerts—Catcher, Starr; p, Poupore; 1b, Reilly; 2b, Sinclair; ss, McPhail; 3b, Fitzgerald; lf, Glass; cf, Sperry; rf, Jamieson.

Maple Leafs—Catcher, Smith; p, Corbierre; 1b, Roach; 2b, Dignan; ss, Brodeau; 3b, Sutherland; lf Jamieson; cf, McMurphy; rf, Hanford.

Standing of the League.

	Won.	Lost.	Pct.
Maple Leafs	6	5	.545
Alerts	7	6	.538
Balmorals	5	7	.417

Camp Meetings.

The camp meeting of the Seventh Day Adventists began on Thursday evening. Small meetings have been held for the past three weeks, but on Thursday most of the expected delegates had arrived and the services were started. The daily program will be as follows: Morning services: devotional at 6, Bible study at 8:30; conventional work at 10:30 a.m., and 2:30 p.m. Preaching service each evening at 8 o'clock. The conventional subjects will be as follows: Sunday, ::Temperance"; Monday, "Home Missions"; Tuesday, "Religious Liberty"; Wednesday, "Educational"; Thursday, "Sabbath School"; Friday, "Book Work." A free discussion of each subject will be held, to which the public are kindly invited as well as to the preaching service.

Tommy Burns Is Father Now.

Seattle, Aug. 12.—Tommy Burns, former heavyweight champion, is receiving the congratulations of his many friends upon the arrival at his home here of a bouncing baby girl.

Small Pack In Alaska.

Seward, Alaska, Aug. 12.—Reports received here today are that the salmon pack in the Bristol Bay district and also at Karluk and Yuik, Kodak Island, will fall far short of the average. It is believed that the catch will not be more than three-fourths of the usual pack.

PREPARING FINE EXHIBITS FOR DISPLAY IN THE EAST

Board of Trade Room Is Littered with Grains, Bottled Fruits, Etc., for Toronto Exhibition.

The board of trade room at the city hall these days resembles the main building at a county fair. The floor is littered with sheaves of grain, samples of different woods consisting almost of entire trees; large displays of photographs representing scenes in different parts of the Fraser valley; bottles of fruit; bottles of salmon eggs; vegetables and all sorts and conditions of things met at the typica Canadian exhibition.

There is some clover from Coquitlam which stands, some of it at least six feet high, and there are samples of hay and oats from the same locality which have grown to enormous size.

The cause of all this at the board of trade room at the present time, is the desire to educate the East as to the tremendous possibilities of the agricultural, fishing and lumbering industries in British Columbia, and in particular in the Fraser river valley.

The largest part of the exhibit is to be sent to the Canadian national exhibition in Toronto, which will commence in a few weeks. The stuff is already being packed up for this exhibit and will have to be shipped immediately to reach the East in time to be given space at the fair.

Other portions of the exhibit, more local in character, are being prepared for the Vancouver exhibition which is also not far off.

The exhibit sent east will probably be the most effective that has ever been sent from this part of the country.

STORK NEGLECTING SAN FRANCISCO HOMES

San Francisco, Aug. 12.—San Francisco faces depopulation within a few years unless the stork is cajoled into making his visits more frequent. Babies are not only becoming scarce, but scarcer, according to the report of Health Officer McNutt. It shows an annual decrease of more than 10 per cent. in the last three years, the rate in 1910 being but 13.20 per cent.

The committee that will be appointed by the board of health will have an interesting problem before it. Baby clothing stores are said to be going out of business.

TRANSLATE DOSSIER ON CHARLTON CASE

New York, Aug. 12.—Translators are at work today making copies in English of a dossier filed before the supreme court of New Jersey by Italian Vice-Consul Di Rossa in the Charlton case. The dossier is a judicial statement of all the facts in the Lake Como murder, attested by officials of the foreign government.

By agreement the hearing for Charlton's extradition will not be held until September 20. In case the surrender of the self-confessed slayer is disallowed, the state will apply for the appointment of an insanity commission.

Churchmen Coming.

London, Aug. 12.—The Archbishop of Westminster accompanied by Father Jackman and Mgr. Joseph Batt, are passengers on the liner Empress of Britain. A party of Imperial cadets are also passengers. Before the departure Captain Cary, of the Irish guards, inspected the cadets.

Big Scandal.

Memphis, Aug. 12.—Disclosures of a sensational nature involving former high officials of the Illinois Central railroad in the conspiracy by which the Memphis Car company is alleged to have defrauded the railroad of hundreds of thousands of dollars, were made today when a decree was entered in Chancellor Heiskel's court. Prosecutions will begin immediately.

ARRANGEMENTS MADE FOR RECEPTION TO LAURIER

Vancouver Liberal Association Plans Entertainment for Premier During Visit to City Next Week.

Vancouver, Aug. 12.—At a meeting of the executive of the Liberal association last evening arrangements were made for the entertainment of Sir Wilfrid Laurier during his visit to the city next week.

The Premier's party will be met at the C. P. R. station on Tuesday at noon by Mayor Taylor and representatives of the board of trade and various semi-public organizations, who will present formal addresses of welcome. The citizen's and piper's bands will be in attendance and it is expected that the Indians from all parts of the province will be on hand.

After the formal exercises the party will proceed to Pender hall where an informal luncheon will be tendered by the Liberal association. The trip to the exhibition grounds at Hastings park will then be made, the Premier and companions being taken out on the observation car of the British Columbia Electric Railway company and escorted by an auto parade. On the exhibition grounds Sir Wilfrid will dedicate the new buildings at 2:30 p.m.

On Tuesday evening a mass meeting will be held in the horse show building which will be addressed by Sir Wilfrid, Hon. George Graham, minister of railways; Hon. William Templeman, E. A. Macdonald, M. P., and F. F. Pardee, M. P.

On Wednesday morning the Premier will receive deputations from the Trades and Labor council and the Lumbermen's association, later taking a trip about the city and leaving for Victoria on the Princess Charlotte at 1:30 p.m.

Latham Hovers Over Paris.

Paris, Aug. 12.—Soaring in great circles about the Eiffel tower until all Paris looked upward, Hubert Latham drove his Antoinette bi-plane 260 miles today from Chalons-sur-Marne to the parade ground at Issy, just outside the French capitol. Latham covered the distance in three hours. After circling the Eiffel tower he crossed the city, barely skimming the housetops. Latham was proclaimed the winner of the French prize of $2000.

MUNICIPAL PHONES.

Prince Rupert City Will Have Own Telephone System.

Prince Rupert, Aug. 12.—By a vote of 174 to 9 the citizens of this town declared in favor of municipal ownership of telephones.

To guard against the invasion of the northern country by the British Columbia Telephone company, the business men of Prince Rupert organized a local telephone company, which, with a special permit from the government of the province, proceeded to instal a system which was to be offered to the city after incorporation. Poles have been erected and wires strung. Three hundred phones have already been installed which will be ready for use in the course of a few weeks upon the completion of the central switch boards. Thus authorized by the property holders of the town, the municipal council will proceed immediately to take over the system from its present owners. The present system is valued at $22,000, which will be augmented by an expenditure of several thousand dollars for an additional switchboard. This will then place a complete and entirely up-to-date telephone plant at the disposal of the city, and will introduce municipal ownership into Prince Rupert.

Chinese Stowaways Found in Room Under Cargo of Kumeric

Seattle, Aug. 12. — Twenty-five Chinese stowaways who had eluded the inspectors at Vancouver, B. C., were captured aboard the British steamship Kumeric, recently arrived from Hong Kong, by immigration authorities yesterday.

The Chinese had walled off a room twenty feet square under the cargo of the Kumeric. They had been confined to this den since the steamship left China early in July, and planned to slip ashore when the Kumeric reached Portland, where she is going to load lumber.

Two Chinamen were discovered by the authorities at Vancouver, but the immigration department had information that more were aboard and after the cargo was nearly all discharged here instituted a thorough search of the hold of the vessel, with the result that they found their quarry, hiding in the cramped quarters in the hold of the vessel.

In their little den they cooked their food, ate and slept.

A lantern used in the search was thrust into the room, but poisonous air instantly extinguished the flame.

The men were half clad and some were almost ill from the long confinement and scant provender of tea and rice and water. They apparently had planned to make no attempt at escape until the vessel reached Portland.

The immigration force at Portland is small, and as the Kumeric had been searched here and at Vancouver, the watch there would have been lax.

RATEPAYERS TO DISCUSS IMPROVEMENTS ON STREETS

City Engineer Will Confer With Property Owners on Second Street with Reference to Paving.

The city engineer and the members of the board of works committee of the city council will meet the residents and taxpayers of Second street on Tuesday evening at eight o'clock, to discuss with them the proposed paving on that street.

The first plan proposed by Engineer Blackman has been rejected as being too expensive and it is thought that if the ratepayers get together, some arrangement to have the street suitably paved.

On that evening also, the ratepayers on Columbia street east, will meet the representatives of the different paving companies to discuss the proposed improvements on the Columbia street extensions.

C. N. R. TRAIN WRECKED.

Saskatchewan Express Derailed Near Warman, But no One Is Hurt.

Saskatoon, Aug. 12.—The Saskatchewan express on the C. N. R. was wrecked last night near Warman, although no one was seriously injured. The engine was badly broken when it went off the track and the baggage car was also smashed.

The cause of the wreck is said to have been a spreading rail.

CON'S MIXTURE TO UNDERGO TEST TODAY

Salmon Bellies Will Tackle Compound of Old and New Vancouver Players.

The game today will be in the hands of Referee Ditchburn, who yesterday notified Secretary Ryall by letter that he would make arrangements to be in Vancouver this afternoon.

The game will start at 2:30 in order to allow the field to be cleared before a baseball game is played. The juniors were going to play a game as a preliminary game with the East End juniors of Vancouver, but it has not been announced when that game will be played, since the announcement of the change in the hour for holding the big game.

New Westminster will have today one of the strongest teams of the year. Tommy Gifford will be back at his old position of cover point. Tom Rennie will be missing, but Buck Marshall will probably play first defence and Jimmy Gifford will move out in the field, with George Rennie next. The home will be the same as it was last Saturday.

What the new Vancouver team will be able to do with New Westminster has aroused some speculation in the Salmon City. The general impression here is that Mr. Jones is foolish to break up a good team now. He had a winning aggregation at the first of the season, but there was a row and his team went to pieces for a while. He managed to patch it up again and now he has one of the best teams in Canada. Last week they played as good lacrosse as did the New Westminster team, which is travelling some, and why he wants to break that team up now is a mystery to the local enthusiasts. By what strange mental kink Con got the idea that he can better his team by putting Matheson and Murray in place of Adamson and Hennessey is a puzzle.

Even if the players are able to play a little better than the men the replace, which is in itself a matter of doubt, there is no doubt that the circumstances under which they parted from Mr. Jones on the former occasion will not be forgotten and may militate against their whole hearted attention to the interests of the team in the uniform.

For the first time this season no tickets have been sent to New Westminster for sale.

If New Westminster wins the game today the Minto Cup will be safe until after the season is over at least, when the Nationals or some other eastern team may take a chance at it. To even tie for the cup, Vancouver now has to win five straight games.

The probable lineup:

Goal.	
Gray	Clark
Point.	
Galbraith	Griffith
Cover Point.	
T. Gifford	Howard
First Defence.	
Marshall	Springer
Second Defence.	
J. Gifford	Pickering
Third Defence.	
G. Rennie	Godfrey
Centre.	
C. Spring	West
Third Home.	
W. Turnbull	Matheson
Second Home.	
Wintemute	Murray
First Home.	
Feeney	O'Reilly
Outside Home.	
L. Turnbull	Hogan
Inside Home.	
G. Spring	Allen

SOCKEYE RUN SEEMS TO HAVE COME TO END

Few Fish Have Been Caught in Fraser River in the Past Few Days.

The sockeye run seems to have completely petered out, much to the surprise of the fishermen and all connected with the industry. As far as can be learned, such a thing as the complete falling off of the sockeye run at this time of the year never before happened.

The season does not close officially until the 25th of this month, and even after that there are supposed to be plenty of fish in the river, as the regulation was made so that the season would close in time to allow all kinds of fish to go up the river unmolested to spawn. Yesterday between the Westminster bridge and the gulf there was hardly 200 salmon taken, a number which holds the record for this time of the year ever since fishing operations were commenced on the Fraser.

The sockeye run generally fails gradually and before they completely disappear from the river, cohoes begin to appear, but so far this year, there have been no cohoes caught.

The fishermen and those who are supposed to know something about the habits and history of the fish are entirely unable to account for the present condition of affairs.

It is possible that the present is only a temporary lull in the run and there will still be plenty of fish caught before the season runs, and the canners sincerely hope that this is so, for so far this season they have hardly packed enough to pay expenses.

Yesterday some of the fishermen cast spring salmon nets and managed to make a fair catch of the larger fish.

JUNIOR LACROSSE.

Westminster Westenders to Meet Vancouver Eastenders Today.

Before the professional lacrosse match at Recreation park this afternoon, a junior fixture will be pulled off, the Vancouver Eastenders meeting the Westminster Westenders. The strength of the Terminal City youngsters is an unknown quantity as far as this city is concerned, but the locals are considered pretty strong and are going over with all kinds of assurance.

The Westminster team will consist of: Goal, S. Mortison. W. Mortison, Patchell, Cooper, Adams, Turnbull, Sangster, Burr, H. Battson, F. Battson, Sinclair and Murray.

Rainbow's Officers.

London, Aug. 12.—The following appointments have been made to the Rainbow: J. D. Stewart, in command on commission, August 4; Lieutenants A. E. D. Moore, R. H. C., Halifax; R. V. Holt, R. T. Edwards; engineer commander, T. J. Morgan; engineer lieutenant, R. Hood; staff paymaster, R. A. Jenkins; surgeon, T. A. Smyth; gunners, Mack and Pehan.

CALLS HUNDRED SOLDIERS TO GO OUT FIRE FIGHTING

Situation in Oregon and Southern Washington Becoming Serious—Entire Townships Burn.

Portland, Aug. 12.—Associate District Forester Cecil today requisitioned thirty men for the vicinity of Medical Springs, Walloa county, Ore., where the few rangers cannot cope with the fires which are being driven by a strong wind.

One hundred soldiers have been ordered from the manoeuvres at American Lake, Wash., to Colliville, Wash. Here a fire line of 14 miles has been maintained, but the rangers are exhausted, three townships having been burned over.

Several large flocks of sheep are threatened.

Fires are raging at Stanley Point, just east of Mount Hood, and at Defiance mountain. Both are believed to have been caused by cigarettes dropped by berry pickers.

MIXED JOY RIDERS.

Caucasians and Celestial, Devotees of Bacchus, Fall Foul of Police.

The city police encountered a peculiar combination of joy riders on Thursday night when they met a Vancouver lawyer, a Chinaman and a woman who had all imbibed too freely of the cup that cheers and who seemed to be inclined to belittle the importance of the police force.

The controversy finally ended by the police taking charge of the Chinaman and locking him up in the cells, whereupon the lawyer produced $25 and bailed him out.

Chinaman, lawyer and woman were all to have appeared in the police court yesterday morning, but none of them were in evidence, when Magistrate Edmonds called the roll of honor and the $25 went to swell the city's bank balance.

It is understood that the lawyer is now in Seattle.

Classified Advertisements

WANTED.

WANTED—WOMAN FOR UPSTAIRS work. Apply Kings hotel.

WANTED—JANITOR FOR SAPPERton school; monthly salary $25. Applications received till noon of the 17th inst. Robert Lennie, secretary.

WANTED—EVERY LOVER OF FAIR play to know that Dr. Young informed the Chilliwack school board in 1908 that the Governor-General's bronze medals were given to places where there was the most competition at the High school entrance examinations; that, accordingly, George A. Young, of Mountain View and Miss Jessie Mitchell, of Summerland, are entitled to the tenth and twelfth medals this year, but that they did not get them. Then to ask Lieutenant Governor Paterson and Premier McBride to get this put right, since the honor of Earl Grey and of British Columbia is at stake. J. N. MUIR.

WANTED—WATCHMAN FOR THE C. P. R. station. Apply Ed. Goulet.

WANTED — HOUSEKEEPING rooms for married couple. Apply Box A.A., this office.

A LARGE UNFURNISHED SUNNY room, walking distance, with phone in house, wanted by gentleman. price! P. O. Box 852.

WANTED—A GOOD BOY TO DRIVE a horse. Apply James & McClughan.

WANTED—BOY TO LEARN PLUMBing and tinsmithing. Apply James & McClughan.

WANTED—A CARPENTER. WALSH Sash & Door factory.

WANTED—A driver at once for delivery rig. Ideal Bakery, Sapperton.

WANTED — A GLAZIER. APPLY Walsh Sash and Door factory.

WANTED—JOB BY JAPANESE BOY who is experienced for cooking or bar porter. Q. Yamashita, P. O. Box 497, City.

WANTED—TO BUY A THOROUGHly modern 6 or 7-room house. State location and price with terms. Reply to Modern, care of Daily News.

WANTED—COUPLE, NO FAMILY, desire house to rent; 6 or 7 rooms, unfurnished; West End preferred. Entry by September 1. Reply to Box B, News office.

WANTED — IMMEDIATELY, GENeral servant. Apply evenings. Mrs. Cambie, 731 Sixth street.

WANTED — GENERAL SERVANT. Best wages paid to right party. Apply 201 Columbia street.

WANTED—BOYS TO WORK AT the Beaver cigar factory.

WANTED—A GIRL FOR GENERAL housework and plain cooking. Apply 125 Third avenue.

FOR SALE.

FOR SALE—100 SHARES AMERIcan Telegraphone. $12.50 per share. P. O. Box 1048, Victoria, B. C.

CREAM SEPARATOR FOR SALE cheap. Apply "Dairy," care Daily News.

FOR SALE—AT ONCE, TWO LOTS on Westminster road; about 180 feet to another road; for $700; quarter cash. Herbert Gay, Windsor hotel, after 6 o'clock.

ROOMS TO RENT.

TO RENT — FURNISHED BEDrooms. 703 Third avenue. Apply after 6 p. m. or between 9 a. m. and 5 p. m. at Room 14, 623 Columbia street.

PRIVATE BOARDING HOUSE—First class board. Newly furnished rooms. All home cooking. Terms very reasonable, at 513 Agnes street.

TO RENT—NICELY FURNISHED room suitable for two. Handy to business section. Apply 129 Tenth street.

TO RENT.

TO LET—FURNISHED ROOMS. APply upstairs Trapp block, corner Columbia and Clarkson.

TO RENT—FURNISHED ROOMS. 47 Begie street, opposite Russell house.

TO LET—A LARGE FRONT BEDroom; furnished. 609 Victoria St., near Daily News office.

FOR RENT — NEW FURNISHED house. Every convenience. One block from car. Vacant about September 1. Apply White, Shiles & Co., Columbia street.

TO LET—THE BASEMENT AND store in the K. P. block; suitable for store rooms, skating rink, or moving pictures, etc., etc. For particulars apply to John Forrester, Sec. K. P. Trustees, 517 St. George street, City.

LOST.

LOST—BROWN AND BLACK ENGlish terrier pup. Answers to the name of Punkie. Is about four months old. Finder please return to 313 Queens avenue.

LOST—CHILD'S SILK COAT BEtween K of P. Hall and Third avenue and Ninth street. Finder please return to 235 Ninth street.

LOST—LADIES' SILVER WATCH with gold chain, between tram office and Third street. Suitable reward for returning same to Daily News office.

REAL ESTATE

HALE BROS. & KENNEDY, LTD.
Over Merchants Bank, Cor. Columbia and Begbie Sts.
New Westminster, B. C. Phone 335

WE Have the Best Propositions Going—In Timber, City and District Realty, Water Frontage, Improved Farms or Farming Lands, Dairying Farms, or Fruit Lands, Suburban Property, Acreage for Subdividing, Revenue Producing City Property, Railway Terminal Lots, and Acreage. Write or phone:—

HALE BROS. & KENNEDY, LTD.
New Westminster, B. C. Phone 335

THE PEOPLE'S TRUST CO., LTD.
451 Columbia St. Phone 646.
Open Evenings for Your Benefit.

SURREY—80 acres on Hjorth road in section 28, block 5 north, range 1 west. Price $360 per acre; terms.

SURREY—30 acres in section 36, block 5 north, range 1 west; 20 acres cleared, new house and barn, good water. Price $3000; terms over eighteen months.

SURREY—20 acres adjoining Port Mann Townsite in section 25, block 5 north, range 2 west. Price $400 per acre; good terms.

CITY—Double corner on Fifth street, all cleared. Price $1600; one-quarter cash, balance over eighteen months.

CITY—Four lots on Eighth avenue, two corners. Price $1600; one-quarter cash, balance six, twelve and eighteen months.

SURREY—100 acres of good land with 2600 feet of water frontage, close to Port Mann Townsite. This is an excellent subdivision property. Price $260 per acre; $2500 cash, balance over three years.

FOR SALE—20 acres on Scott road, close in, at $110 per acre.

FRUIT FARM—In Delta, 10 acres of good land, all cleared, with good house and barns, 250 bearing fruit trees, on good road. Price $3,500. Good terms. (172A)

COQUITLAM—25 acres of choice land. Water pipe running on one side of property. Price $250 per acre; $2,250 cash. Balance 1, 2, 3 and 4 years at 6 per cent. (191-A)

TWO LARGE LOTS—Close to store and train. One-fourth cash; balance $10 per month.

THE PEOPLE'S TRUST CO., LTD.
F. C. Cook, Gen. Manager.
451 Columbia St. Phone 646.
Open Evenings for Your Benefit.

Port Mann and Surrey Property

is again in the Limelight. Call and inspect our listing. We have some exceptionally good buys in this locality.

National Finance Co.

H. P. LATHAM, Local Manager.
New Westminster, B. C.

GENERAL AGENTS—
The Pacific Coast Fire Insurance Co.
The Prudential Investment Co.
The B. C. Permanent Loan and Savings Co.

BUILDERS AND CONTRACTORS.

Sealed tenders will be received by the undersigned up to noon, August 15, for the erection of Tramway Station and Office Building at New Westminster.

Specifications can be secured at offices of Maclure & Fox, Architects, Winch building, Vancouver.

The lowest or any tender not necessarily accepted.

W. H. Hazlitt.
B. C. ELECTRIC RY. CO., LTD.
New Westminster, August 3, 1910.

FOUND.

FOUND—GREEN PAINTED PETERboro canoe and an old scow. Owner can have same by paying for advertisement at Daily News office.

FOUND—SUM OF MONEY. APPLY to Pat Feeney.

FOUND—BLACK FACE LAMB NEAR Royal City mills. Owner may have same by calling at Royal City mills and proving property.

CHURCH SERVICES

(Changes for this column must be left at, or telephoned to, this office by 9 p.m. on Fridays. The omission of any church notice from this column indicates that no copy has been turned in by the pastor or other responsible party.)

Sunday, August 14.

HOLY TRINITY — Rev. G. C. d'Easum, rector. Celebration of Holy Communion at 8 a. m.; Matins, Litany and sermon at 11 a.m.; Sunday school at 2:30 p.m.; evensong and sermon at 7 p. m.

ST. PAUL'S REFORMED EPISCOPAL—Rev. A. deB. Owen, rector. Service at 11 a.m. and 7:30 p.m. Holy Communion first Sunday in the month after morning service. Prayer meeting on Thursday at 7:30 p. m.

QUEEN'S AVENUE METHODIST—Rev. C. W. Brown, B.D., pastor. Service at 11 a.m. and 7:30 p.m.; Sunday school at 2:30 p.m. Rev. G. H. Morden, of North Vancouver, a former pastor, will preach morning and evening.

ST. ANDREW'S PRESBYTERIAN—Rev. J. S. Henderson, pastor. Services 11 a.m and 7:30 p.m. Sabbath school and Bible class 2:30 p.m.

KNOX PRESBYTERIAN—Rev. E G. Thompson, M.A., pastor. Public worship: Morning, Holy Communion, 11 a.m.; evening, 7:30 p.m. Bible class and Sabbath school 2:30 p.m. Y. P. S. C. E., Tuesday 8 p.m.; prayer meeting, Wednesday, 8 p. m.

OLIVET BAPTIST—Rev. A. F. Baker, pastor. Services 11 a.m. and 7 p.m. Sunday school at 2:30 p.m. Midweek prayer meeting on Wednesday at 8 o'clock. Rev. Mr. McEwen will preach at both services.

ST. STEPHEN'S PRESBYTERIAN—Rev. T. Wardlaw Taylor, M.A., Ph. D., pastor. Services at 11 a.m. and 7:30 p. m.

SAPPERTON METHODIST — Rev. E. D. Braden, pastor. Services at 11 a.m. and 7:30 p.m. Sunday school at 2:30 p.m. Epworth League on Monday at 8 p.m.

SIXTH AVENUE METHODIST—Rev. F. S. Okell, B. A., pastor. Services at 11 a. m. and 7:30 p. m. Love feast at 10 a. m. Sunday school at 2:30 p. m. Epworth league, Monday, at 8 p. m. Prayer meeting, Wednesday at 8 p.m. Rev. Joseph Gundy, B. D., of St. Thomas, Ont., will preach at both services. Special music by the choir. Solos by Mrs. Col. Galloway, soprano, and W. K. Le Drew.

THE NORWEGIAN LUTHERAN—Benjamin Sand, pastor. Service at 11 a. m. in the old I. O. O. F. hall.

EAST BURNABY METHODIST CHURCH—Corner Eighth street and Third avenue, Burnaby. Rev. Frederick L. Carpenter, pastor. Public worship, 11 a. m. and 7:30 p. m. Sunday school, 2:30 p. m. Prayer meeting, Tuesday, 7:30 p. m.; choir practice, Thursday, 7:30 p. m.

SEVENTH DAY ADVENTISTS—Preaching every afternoon and evening in tent.

BOY HAS REMARKABLE RIDE IN AUTOMOBILE

Long Beach, Cal., Aug. 12.—La Verne Reitz, six year old, had a remarkable auto ride yesterday. He was with his mother and a party of friends, six persons all told, when the car came to a stop directly across the Salt Lake railroad tracks in this city. The same time a train slowly approached, and all the occupants of the automobile, except the boy, jumped and sustained bruises.

The automobile with the boy in the rear seat was lifted on the cowcatcher of the engine and carried 150 yards down the track before the train was brought to a stop. The lad was not hurt, and the automobile was only slightly damaged.

DENIES OBJECTIONS TO MARRIAGE WITHDRAWN

New York, Aug. 12.—The recent report that the Italian Royal family has withdrawn all objections to the marriage of the Duke of the Abruzzi to Miss Katherine Elkins, is without foundation, according to Miss Elkins' father. United States Senator Stephen B. Elkins, who is now in New York city. He issued the following statement on his arrival here:

"There is nothing at all in these cable reports concerning the duke and my daughter. Mrs. Elkins and my daughter are in the northern part of Italy for their health. So far as I know, there have been no meetings between the two, and I think I would know if there were any."

There are no dead flies lying about when

WILSON'S Fly Pads

are used as directed.

All Druggists, Grocers and General Dealers sell them.

LAST CALL

For you to attend our Building and Enlarging Sale!

In a few days more this sale will end, so we give you this last opportunity to get a real bargan.

A number of Men's 3-piece Suits, Fancy Tweeds, Worsteds and Serges.

Latest Cut and Styles at 25 per cent off.

$25.00 Suits for $18.75
$22.00 Suits for $16.50
$18.00 Suits for $15.00
$15.00 Suits for $14.25

Men's 2-piece Suits at Half Price.

Men's Summer Underwear 35 per cent off.

Men's Wash Vests, one-third off.

Men's Straws, anything in the store for 25 cents.

Children's Straws, your choice for 25 cents.

We Invite Your Inspection

REID & CO.

The Store of Satisfaction

601 Columbia Street

At last a Positive Cure has been found for

ASTHMA

in the Now Famous INDIAN HERB CURE

Manufactured and put up in Victoria, B. C., by J. F. Fitzpatrick, Address: 628 Hornby, Vancouver. Phone R 4845.

Coming to New Westminster Shortly—address later.

This is one more proof of the efficacy of the Asthma Cure. Hear what the Victoria man has to say about the Asthma Cure.

521 Simcoe St., Victoria, B. C., Feb. 12

Mr. Fitzpatrick.

Dear Sir,—Just a few lines to let you know how much good your Indian Herb Cure has done me. I have suffered from asthma for over six years and at times it affected my breathing so that I could not sleep at nights, but I might say that I felt relief after taking two doses of your wonderful cure, and two bottles cured me entirely. I will gladly recommend it to any suffering from asthma.

Yours truly,
J. A. FREDETTE.

Excursion Fares

-VIA-

CANADIAN PACIFIC RAILWAY

-TO THE-

INDUSTRIAL and AGRICULTURAL

EXHIBITION

August 15 to 20.

AT VANCOUVER

Tickets on Sale August 15 to 20. Final Return Limit August 24.

Fare $1.05

For the Round Trip From WESTMINSTER.

APPLY:
ED. GOULET, Agent,
New Westminster

OR WRITE TO:
C. B. FOSTER, A.G.P.A.
Vancouver, B. C.

That Pic-Nic

You'll want Wooden Plates, Paper Napkins, Cheap Knives and Forks, Baskets, Aluminum Cups, Fishing Tackle, a Magazine, etc., etc.

You can get them all

..... A T .....

MOREY'S

665—Columbia Street—665
New Westminster, B. C.

Mineral Waters Aerated Waters

Manufactured by

J. HENLEY

NEW WESTMINSTER, B. C.
Telephone R. 113. Office: Princess St.

Ready Money

A GOOD FRIEND ALWAYS

If you deposit your money for safety in The Bank of Toronto it will be safe while you leave it, and ready when you need it, and it will be

All The Time

earning for you three per cent. interest. Small or large sums may be deposited at any time.

80 BRANCHES

In Ontario, Quebec and the West.

CAPITAL $4,000,000
REST 4,750,000

Bank of Toronto

NEW WESTMINSTER, B. C. BRANCH

J. Gracey, Mgr.

White Star--Dominion Canadian Service

NEW STEAMERS
Montreal to Liverpool

S.S. LAURENTIC—
Triple screw, 14,900 tons.

S.S. MEGANTIC—
Twin screw, 14,900 tons. The largest and most modern. Accommodation equal to any crossing the Atlantic.

For Rates and Tickets Apply to
E. GOULET,
C. P. R. Passenger Station
NEW WESTMINSTER

A. GUNN

CABINETMAKING.

Furniture Made to Any Design.
Furniture Repaired.
Woodwork of All Kinds.
39 Alexander St.

EGGS!

Green Cut Bone to Make Your Chickens Lay.

Central Meat Market

BOWELL & ODDY
Corner Eighth St. and Fifth Avenue.
PHONE 370.

For all kinds of

JOB PRINTING

Phone 695

or leave orders at

The Arrow Press

Mrs. E. M. Dominy, Pro.
near The Daily News Co., 609 Victoria Street.

Try a "WANT" ad in The News. It will bring results.

Bank of Montreal
ESTABLISHED 1817.
CAPITAL $14,400,000.00
RESERVE 11,000,000.00
Branches throughout Canada and Newfoundland, and in London, England, New York, Chicago and Spokane, U.S.A., and Mexico City. A general banking business transacted. Letters of Credit issued, available with correspondents in all parts of the world.
Savings Bank Department—Deposits received in sums of $1 and upward, and interest allowed at 3 per cent. per annum (present rate).
Total Assets over $186,000,000.00
NEW WESTMINSTER BRANCH,
G. D. BRYMNER, Manager.

Westminster Transfer Co.
Office 'Phone 185. Barn 'Phone 137
Columbia Street.
Baggage delivered promptly to any part of the city.
Light and Heavy Hauling
OFFICE—TRAM DEPOT.

Gardiner & Gardiner
(F. G. Gardiner)
ARCHITECTS
Room 6, Westminster Trust Building
New Westminster, B. C.
Phone 661 Residence Phone 133

P. O. Box 395 Phone 730
McMurphy & Craig
Heating and Plumbing
All Jobbing Promptly Attended To
Colonial Block

FRANK H. DODMAN
Coach and Automobile Painter.
Lettering and Top Repairing.
1014 Sixth Avenue.

ENGLISH WATCHMAKER
Gold Watches for Ladies from $12.75
Silver Watches, gents' open face $3.00.
Silver Watches, gents' open case, $3.50 up.
Agent for Waltham and Elgin Watches.
Watch repairing a specialty.
F. CRAKE
Two Doors from Geo. Adams' Grocery

PALMER GASOLINE ENGINES
3½ to 25 H. P.
2 and 4 Cycle.
Local Agents
Westminster Iron Works
Phone 53.
Tenth St., New Westminster.

FOR CHILLIWACK
And Upriver Landings
The New Sternwheeler
S. S. PAYSTREAK
Leaves Brackman-Ker Milling Company's wharf, New Westminster, with passengers and freight as follows:
Leaves New Westminster Tuesday Thursday and Saturday at 8 a. m.
Leaves Chilliwack Wednesday, Friday and Sunday at 7 a. m.
First Class Passenger Accommodation
ROYAL CITY NAVIGATION CO., Ltd.
New Westminster.

Westminster GARAGE
All Kinds of Automobile Accessories.
Repairs Promtply Executed.
Carnarvon and Sixth St. New Westminster B. C., Phone 354.
JOHN DOBSON, Manager.

CITY OF NEW WESTMINSTER.

Tenders for Steel Pipe.

Tenders will be received by the undersigned up to 5 p. m. of August 1, 1910, for the supply of 1,000 feet of 13-inch diameter and 1,200 feet of 12-inch diameter lapwelded steel pipe and for 13-inch diameter flexible joints.

Specifications and full particulars can be obtained from the City Engineer, J. W. B. Blackman, City Hall.

The lowest or any tender not necessarily accepted.

W. A. DUNCAN, City Clerk.
City Hall, New Westminster, July 6, 1910.

The time for receiving the above tenders has been extended until Monday, August 8, 1910.

J. A. RENNIE,
Acting City Clerk.
City Hall, New Westminster, August 3, 1910.

B & K EXTRA CREAM Rolled Oats
It's cheaper than ordinary oatmeal, it's more satisfying; its flavor fairly makes your mouth water.
Big 35c. Sack
Before you hand over your money see that the initials B & K are printed in red on the sack.
Most Economical. No Hulls.

WALSH SASH & DOOR CO.
W. E. Walsh W. E. Walsh, Jr.
Factory, 226 14th St.
New Westminster, B.C.
Phone 413.
We make a specialty of fir doors, steamed and kiln dried.

HOSPITAL
Westminster Private Hospital. 223 Townsend St. Maternity and non-contagious medical cases accepted. Terms from $15 weekly. For further particulars apply to Hospital. Telephone 755.

VICTOR A. JOHNDRO
ARCHITECT
Room 6, Guichon Building.
Phone 681

JACKSON PRINTING COMPANY
CORRECT STYLISH PRINTING
Estimates Given on Any Kind of Job Printing
Thomson Blk. Phone 388

COAL
New Wellington
JOSEPH MAYERS
Phone 105. P. O. Box 345.
Office, Front St., Foot of Sixth.

Try a "WANT" ad in The News. It will bring results.

STORE, BANK AND OFFICE FITTINGS
SHOW CASES
ARTISTIC MANTELS—STAIR RAILINGS—ALL KINDS OF WOODWORKING—DESIGNS AND ESTIMATES SUPPLIED
Westminster Woodworking Co.
J. BROOKES, Proprietor
WORKS—Corner Eleventh and Carline. PHONE 473

MUCH PROGRESS AT FORT LANGLEY

Advent of C. N. R. Brings New Life to Old Town—Long Pack Train Journey

Fort Langley, Aug. 12.—(Special Correspondence.)—The historic town Langley Fort, which for the past fifty years has been a trading center, first for the Hudson's Bay company, and more recently for farmers and merchants, now appears to be becoming a more important point, both for river or rail, especially as the Canadian Northern has made it the headquarters for their first and second division in surveying construction.

W. P. Swain, surveyor in charge, has rented a house here, both for residence and office purposes. Much activity is noteable in the running of lines and placing of stakes for the right of way, which will in all probability go right through the present site of Towie's hotel, and though ultimate plans are not fixed, it is expected that a depot site, switching lines and freight sheds, will be arranged near the present steamboat wharf.

In expectation of increased trade and prosperity of the town, several new stores and residences are being erected. Among those already completed is the Hora block, situated opposite the Town hall. The building is a two story structure. The ground floor is occupied by the Langley Fort floor is occupied by Langley bakery; T. Westover, butcher and packer; W. R. Hora & Co., auctioneers and real estate dealers; F. Norton, painter and decorator. It is understood that a druggist and a barber will open up business here shortly. Both the Brown and Towle hotels are doing a flourishing business, and despite the fact that the town is still "dry" their accommodation is forced to full capacity.

A new dredge, built by the Western Construction Co., arrived a few days ago and is now at work dredging for Charles Hope, who has let a contract for the dyking of 100 acres on the Salmon river flats; there are about 1,000 acres of these flats, which if reclaimed, would make ideal land for farming.

C. Hope is now occupying his handsome residence on the hill above the town, and has a large area there under cultivation.

A. McBrown and wife arrived here yesterday with pack horses, having made the journey from Camp Hedley over the Hope mountains. They state that this trial is in first-class shape and that the wagon road will be through before the railway; they cross the river today for a point near Haney, where they will leave their horses and proceed to Vancouver, where they will show a collection of Similkameen ores for the G. N. R. at the exhibition. Afterwards they will also show at Westminster exhibition.

A special meeting of the Langley Agricultural association took place yesterday, when arrangements were made for their exhibition, which will be held on September 28. The B. C. E. R. line is greatly appreciated by the residents here as far as passenger and outgoing freight is concerned. There is a serious kick made though about freight arrivals, especially that which comes through from Vancouver points marked Langley, via B. C. E. R. and boat. This freight very often is not transferred to boat at Westminster, but sent right through on the B. C. E. R. to a point which the company call Langley station, though it is several miles out of town, and this causes loss of time and extra lost in haulage to the consignees.

Residents of Langley point out that there should be no station named Langley on the B. C. E. R., as the line does not run through the town, only through the prairie section.

SOUTH AFRICA'S FUTURE

Scotchman From Cape Town Takes Decidedly Gloomy View.

Toronto, Aug. 12.—G. H. Watt, a Scotchman, and Cape Town representative for one of the big Canadian cereal companies, was a guest at the Queen's hotel last night. So far as South Africa was concerned he seemed to be in rather a downcast mood, and spoke as though the destiny of the colony was now in the melting pot.

The country, he said, would never become a serious rival to Canada in an agricultural way. The land seemed to be too light and sandy. People were, however, talking a good deal of great and comprehensive irrigation schemes in Rhodesia, but he did not wish to make any forecast as to the future of this work.

The country generally was not going ahead much, according to Mr. Watt, who could see no brilliant destiny for South Africa for many years to come. The population was not increasing, and there was no one emigrating to it. Then, too, the Cape Town folks were of the opinion that the new government of United South Africa would be preponderatingly Dutch when the elections were over, and everyone was waiting to find out what kind of legislation this new government was going to give them.

NOTICE REGULATING VEHICLE TRAFFIC ON COLUMBIA STREET.

All persons using Columbia street for vehicle traffic of any kind are requested to keep to the left hand side of the car track while proceeding in either direction.

By order,
J. A. RENNIE,
Acting City Clerk.
City Hall, August 12, 1910.

SHOE NEWS
from the
BIG SHOE HOUSE

WHICH ARE YOU GOING TO DO?

Continue to pay the high priced shoe merchants' prices for inferior goods, or patronize this Sale where $30,000 worth of the best shoes money can buy are being sold for prices that hardly represent the cost of the material?

Consider this for a Moment, Please:

At the beginning of this Big Barrel Sale we promised you bargains such as no ordinary retailer could offer. We've kept every promise to the letter. More shoes have been sold and at lower prices than ever before in the history of this or any other city. Why do we do it? you ask; simply because owing to the late summer and the alterations which we had begun at the early part of the season we found our stock too large by far; it had to go out and we took the easiest way to do it, ***Cut the Prices.*** Now we find, even after three weeks of busy shoe selling, too much stock yet. We have done the same thing again, ***We have Cut the Low Prices Still Lower*** for the balance of this sale we are going to sell shoes at a loss; but we will move the stock. Now it is up to you. Here's your chance to economize, to save some money. You have your unrestricted choice of this elegant stock at less than the material costs, you can buy two or three pair for the price of one and you know the quality is right. Now don't you think you owe it to yourself to investigate this sale. Make up your mind to to come in soon, for the earlier the better, as first choice is always best.

REMEMBER THE ADDRESS:
Johnston's Big Shoe House, Limited
COLUMBIA STREET
Conducting
The Big Barrel Shoe Sale

The Daily News

Published by The Daily News Publishing Company, Limited, at their offices, Corner of McKenzie and Victoria Streets.

E. A. Paige.....Managing Director

UNION LABEL 4

SATURDAY, AUGUST 13, 1910.

TARIFF STABILITY.

The British newspapers have been drawing some rather curious conclusions from the character and circumstances of the addresses and observations by certain deputations which have waited upon Sir Wilfrid Laurier in the course of his western tour through Manitoba and Saskatchewan. Because the question of tariff arrangements was the subject dealt with by some of the bodies of agriculturists who waited upon the Premier the British editors appear to have rushed to the conclusion that this was the one important political topic of the moment, and commented upon it accordingly. Whilst the Liberal and Free Trade organs deduced from these addresses and the utterances of Sir Wilfrid the conclusion that the grain growers of this country were denouncing protection, and utilized this as a strong advocacy of free trade, the Unionist and Tariff Reform papers adapted the circumstances as a means for driving home the importance of colonial preference.

But to Canadians there was no warrant for taking any particular notice of these deputations, nor did they look upon them as any indication that the country was to be agitated by a readjustment of the tariff on the basis of free trade. To them it was quite a matter for surprise that the British newspapers should regard the incidents at all seriously. The difference is, of course in the point of view. The British journalists do not properly comprehend the agricultural and commercial conditions which prevail in the Dominion. They wrongly regard these little sectional outbreaks of enthusiasm for an old cause as indications in favor of the adoption of free trade by Canada. As a matter of fact, though the principle free trade may be to a certain extent still dear to the hearts of Sir Wilfrid and some members of the Liberal party, such a policy is not within the range of practical politics at the present day.

Now that the Premier has spoken plainly upon the question of tariff and taxation perhaps our British friends will be better able to comprehend the situation. Speaking at Red Deer, on Thursday, Sir Wilfrid Laurier administered something in the nature of a reproof to the addressees for displaying a tendency to create an invidious difference between farmers and manufacturers as classes. He pointed out that this kind of thing was not the Canadian policy. "We do not tax for protection," he declared, "but for revenue, and it is not our policy to have continuous tinkering at the tariff, as this creates a state of uncertainty and discourages enterprise."

This very plain declaration should put the whole matter in the right light and remove the misapprehensions which have arisen on the other side of the Atlantic. Any Canadian manufacturers who may have felt more alarm at the direction in which tariff questions would seem to be drifting, as judged by the British opinions telegraphed over here, will be reassured by the Premier's statement.

Correspondence

(The Daily News is not responsible for the opinions expressed by its correspondents.)

MOVING PICTURE SHOWS.

Editor, Daily News:

Sir—Owing to the discussion concerning the propriety of exhibiting the Jeffries-Johnson pictures waxing so warm, all over the country, I was led to believe that the time had come when we could take a more hopeful view of the progress of humanity, seeing that there was such a general protest against a form of amusement that was once thought to be right, but now is being regarded by the mass as being beneath the dignity of civilized man.

The conclusion would be that the instincts of modern men and women were becoming finer, and would indicate a higher moral type.

While in this hopeful train of thought, the writer wandered into one of our moving picture theatres, for a little recreation and rest. The place was crowded to the doors with men, women and little children—there being a very large number of small boys and girls.

The chief attraction of the evening was a scene supposed to illustrate the kind of happenings that might be seen on a ranch on the prairies.

A certain employee has incurred the displeasure of his employer on account of the rough treatment of the horses, and upon dismissing him there was a fight and a half dozen men drew guns.

The dismissed man swore vengeance, and collecting a number of ruffians, he waylaid the rancher and his wife in a lonely part of the woods when driving to town. The man was tied up to a tree and treated most brutally, being kicked and smashed about the head and body in a way that beggars description. The wife was then tied, and thrown over the horse of the dismissed employee, who rode off with her to an old shack, where he threw her inside and then began to treat her in a most insulting manner, giving a demonstration of hugging and kissing that would make the soul kiss act look tame.

The man being liberated by some of his own men, trailed his insultor, and breaking through the door, one of the old-time fights took place of the most desperate character, where the men rolled upon the floor, kicked, smashed and hammered each other until some of the ranchers party arrived and captured the offender. Whereupon he was tarred and feather, kicked and abused, and finally ridden around upon a rail.

Now this crowd of men, women and children were seemingly delighted, and gave vent to their unqualified delight in no doubtful way.

I presume that this and any number of other equally edifying entertainments are being given to the public right along. Now, sir, having witnessed several pictures of prize fights, I must confess that they are nothing much more than shadow pictures; in fact, all the brutality is largely taken out of it, because the fine points owing to the quick movements, are hardly seen.

Now as to the moral effects of these two scenes, a prize fight is as much superior as a sermon is superior to a cock fight. How people can be so tremendously tickled over a scene of the type mentioned, and be so dreadfully shocked over the prize fight pictures is beyond my knowledge.

The effect of these things upon children must be most undesirable, as there is the most brutal kind of fighting witnessed, and in a way that the whole details can be distinctly seen, to say nothing of the immoral suggestiveness of the actions and attitudes of the actors.

Probably some one can explain how it is that people so regard these things.

It reminds me of the words of the great teacher, who stated that, "People strained at a gnat and swallowed a camel." The writer believes it.

The writer believes there are blows, which will knock people out in a more effective way than those delivered by a strong man.

DISGUSTED SUBSCIBER.

New Westminster, August 12, 1910.

IT PAYS TO ADVERTISE

LEES LIMITED

Tomorrow we begin a Clean Sweep of all

SUMMER FURNITURE AND ODD PIECES

The balance of August to be the Final Closing Out of All Single Pieces

Time now to get ready for the Fall Business. If you have a little ready cash you can secure unusual bargains.

1000 Yards Floor Oil Cloth, per sq. yd., 22c

Roller Swing, 26.50
A Clean Sweep of all Outing Goods.

Special Low Prices on all
Wool Mattresses, 2.65
Extra Heavy Weight 4-6 Wool Tops.

Early English
Buffets, $20.75
A Clean Sweep on all Buffets.

All Baby Carriages Reduced 25 p.c. in price

$20 qualities now	$15.00
$16 qualities now	12.00
$12 qualities now	9.00
$10 qualities now	7.50
$8 qualities now	6.00
$6 qualities now	4.50

500 Yards China Matting per square yard, 10c

Western Oak
Dresser and Stand $12.25
A Clean Sweep on all odd Dressers and Stands

Couch for $19.75
Pantasote Cover. Clean Sweep on all Couches.

Special Iron Beds, $3.50
Extra Strong and Heavy

All Size Springs, $2.25
Are of Special Quality

Kitchen Chairs, 50c
A Clean Sweep of all Odd Chairs

A Splendid Opportunity for Hotels and Rooming Houses to Re-Carpet and Re-Furnish

100 Wool Squares, regular $8.00, marked to $5.75
500 Tapestry Squares, regular $9.00, " " $7.25
25 Tapestry Squares, regular $8.00, " " $6.45

"We Furnish Your Home Complete"

LEES LIMITED

Successors to Lee's Furniture Emporium

Phone 73 716-718 Columbia St., New Westminster

The T. H. SMITH Co. LIMITED

REMEMBER, WE CLOSE AT 5 P. M. SATURDAYS, 10 P. M.

Special Pricing on Children's Coats

Striking Reductions on All Odd Garments

Children's Coats in Duck, Linen, Serge and Tweed, including Washing Coats, Plain Serges and Wool Shepherd's Check. Sizes range from 1 to 14 years. See our window display, you will be astonished at the extremely low pricing on these smart little coats. This is a sorting up clearance of broken lines that we do not wish to carry over.

Reductions Range from 1-3 to 1-2 Off Regular Price

The New Suits

Are already creating considerable interest. It is a little early to talk of Fall Suits no doubt, but we prefer to have our shipments in early as it gives our patrons more leisure in selecting, and a splendid idea of the styles they are to be. Call and inspect them now. Prices from

$20.00 Up

Tailored Waists
In Charming Variety.

A collection of styles that are dainty in finish and cut, and numerous in design. Severe tailored styles, also pleated, tucked, and frilled effects in plain linen, fancy vestings, and pique with colored embroidered design. See these in the ready-to-wear section. From

$1.25 Up

Exceedingly Pretty Effects in Ladies' Neckwear

New Collars, Jabots, etc., in exclusive designs, principally in lace effects. A varied collection of sizes and shapes. Moderately priced too, **25c to $1.75**

Smart Styles in Leather Bags

In a pleasing assortment of colorings, Pebbled Seal, Plain and Patent Leather, numerous shapes and in all sizes.

From $1.75 to $10.00

Hair Goods, Pads, Rolls, Braids, etc.

The up-to-date necessities for the Coiffure, here in all wanted shadings.

Rolls from 25c
Braids at 75c
Turbans at 75c

CANADIAN NORTHERN STEAMSHIPS
LIMITED

THE NEW
St. Lawrence-Bristol
ROUTE
Magnificently Appointed — Fast Turbine Steamers.

ROYAL EDWARD
ROYAL GEORGE
18,000 HORSEPOWER

Full information on application to E. GOULET, Agent C. P. R., or from WM. STAPLETON, General Agent, Room 64 Scott Block, Winnipeg, Man. Phone, Main 9660

BAILIFF'S SALE.

Under and by virtue of a warrant under Chattel Mortgage, I have seized and will offer for sale on Friday, the 12th inst., at ten o'clock in the forenoon, at H. P. Vidal's warehouse rooms, Thompson block, New Westminster, one Upright Heintzman Piano. This instrument is nearly new and can be seen at the above premises.

H. P. MacMARTIN,
Deputy Sheriff and Bailiff for Mortagee.

Dated at New Westminster, this fourth day of August, 1910.

NOTICE.

The public of British Columbia and visitors are cordially invited to meet the Right Honorable Sir Wilfrid Laurier, G. C. M. G., P. C., Premier of Canada, at a public reception to be tendered by the Premier and members of the executive council of the government of British Columbia, in the parliament buildings, Victoria, on Wednesday, the 17th instant, at 9 p.m.

HENRY ESSON YOUNG,
Provincial Secretary.

Automobile Insurance *Fire Insurance*

REMOVAL ANNOUNCEMENT

We wish to announce that we have moved into our splendid new offices in the Northern Crown Bank, 638 Columbia St. We invite all who are interested in safe and conservative investments to call upon us in our new quarters.

We present the following for your prompt consideration:

1. PORT MANN.—We have acreage in Port Mann at half the price you will pay for lots in October. We have also a splendid subdivision proposition that will make you a fortune.

2 A SNAP in a lot on the north side of Third avenue, near Queen's park.

A full sized lot on Fifth street, near Fourth avenue, that cannot be duplicated in the city.

Kellington Bros.

Northern Crown Bank Building Phone Number 680

Life Insurance *Accident Insurance*

FRESH TODAY—ONE QUARTER TON OF

Lowney's Chocolates

Latest Varieties At All Prices. Let Us Show Them To You At

Ryall's Drug Store

EYES TESTED BY OPTICIANS.

SPORTS

AL TENNIS GAMES OF TOURNAMENT TODAY

ners of City Tournament Will Be Decided This Afternoon—Yesterday's Results and Scores.

e tennis tournament which has in progress since Tuesday, and has attracted considerable ation among devotees of the racket net, will be brought to a close this noon, when the lady and gentlechampions will be decided. Only game will be played between the s, Miss Rand opposing Miss Vera ould.

ree games will be necessary to de the superiority of Kidd and and Starr and Sellery, the winof the semi-finals being pitted st each other in the final.

esterday's scores were as follows:

dies' singles—
ss Rand won from Miss Clare ould, 6-2, 2-6, 6-2.
ss Vera Corbould won from Miss e, 9-7, 2-6, 6-4.

ntlemen's singles—
d won from White, 6-4, 6-4.
dy won from Sperry, 6-4, 8-6.
lery won from Langford, 8-6, 6-4.
rr won from Diamond, 10-8, 7-5.

BASEBALL

National League.

Philadelphia—	R.	H.	E.
Louis	11	13	2
adelphia	2	8	3
New York—	R.	H.	E.
nnati	5	17	1
York	4	5	4
Brooklyn—	R.	H.	E.
burg	3	12	2
n	2	8	0

(Friday, August 12.)

American League.

Chicago—	R.	H.	E.
irst game.)			
go	5	5	1
n	3	13	3
Cleveland—	R.	H.	E.
eland	0	6	2
ington	9	11	0
Chicago—	R.	H.	E.
econd game.)			
n	3	9	2
go	4	9	1
Detroit—	R.	H.	E.
elphia	7	13	3
it	4	7	6
St. Louis—	R.	H.	E.
ouis	5	8	3
York	4	11	2

Coast League.

Los Angeles—	R.	H.	E.
Francisco	2	6	5
Angeles	4	8	1
San Francisco—	R.	H.	E.
on	5	13	1
and	4	10	2
Portland—	R.	H.	E.
amento	1	5	1
land	2	10	2

Northwestern League.

Tacoma—	R.	H.	E.
tle	2	1	1
ma	1	6	1

tteries: Zeakert and Custer; Mement and Blankenship.

Vancouver—	R.	H.	E.
couver	5	7	1
ane	1	4	2

tteries: Engle and Lewis; Baker Osdeik.

Standing of the Clubs.

	Won.	Lost.	Pct.
ane	66	48	.579
couver	60	55	.522
ma	58	54	.518
tle	43	70	.380

Games Today.

ancouver vs. Spokane, Recreation 2.5 p.m.
attle at Tacoma.

FACE INSURANCE

You insure your life, house, business holdings, etc., etc. Why not your face.

The policy of the *"Gillette"* is to insure you against further shaving troubles, dull unhoned razors, cuts, time lost, money spent.

A Gillette Safety Razor establishes a long term insurance policy for your face.

Ask or write for our free booklet explaining a hundred and one things you ought to know about shaving and the care of your face.

Gillette Safety Razor Set consists of triple silver plated holder that will last a lifetime, with 12 double-edged blades (24 keen edges) in velvet lined leather case. Price $5.00.
Combination Sets—Brush, Soap, etc. $6.50 to $30.00

Sold By
KIRK'S HARDWARE

SHOTS STRIKE BALLOONS.

Field Guns Destroy Fast Moving Aerial Targets.

Reughraide, Prussia, Aug. 12.—The men behind the field guns demonstrated their ability to destroy swiftly moving balloons today. The results from the standpoint of the marksmen were brilliant. In every instance the shells reached the balloons, tearing them to pieces and frequently the gas bags exploded and were burned in mid air.

Major Gross, aeronautical representative of Krupps, directed the practice.

Mine Workers' President Hissed.

Indianapolis, Aug. 12.—Thomas L. Lewis, president of the United Mine Workers of America, made a plea for peace at the miners' convention today and hisses greeted his statement that he had no fear of any interest, either inside or outside of the national organization, being able to disrupt the United Mine Workers.

CANADIAN PACIFIC
B.C. Coast SS. Sailings

STEAMSHIPS FROM VANCOUVER to Victoria.
10:00 a. m. ..... Daily
1:00 p.m. ..... Daily
TO SEATTLE.
10:00 a. m. ..... Daily
11:00 p. m .... Daily except Saturday
11:30 p. m. ..... Saturday
TO NANAIMO.
2:00 p. m. ..... Daily
TO UNION AND COMOX.
2:00 p. m. ..... Mondays
8:00 a. m...Thursdays and Saturdays
TO ALASKA.
11:00 p. m. ..... Every Saturday
TO PRINCE RUPERT.
11:00 p. m. Every Thursday and Sat.
TO STEWART (Portland Canal).
11:00 p. m. ..... Every Thursday

S. S. Beaver leaves New Westminster 8 a. m. Monday, Wednesday and Fridays; leaves Chilliwack 8 a. m Tuesday, Thursday and Saturdays For particulars, apply to
ED GOULET,
Agent, New Westminster.
C. B. FOSTER,
A. G. P. A., Vancouver.

MARKET REPORT

The market has been steadily improving for the last three or four weeks and yesterday's event was one of the best that has been held for some months. The attendance of farmers was exceptionally good and the buyers were also there in larger numbers than is usual. Buying and selling were brisk and the transactions yesterday will total to a larger amount than they have since the Christmas market. People were there from all over the district, large numbers coming from up the river as far as Chilliwack and the B. C. E. R. train from Langley being crowded with country visitors.

One vegetable which has not been at all prominent at the market this year, but which was there in large quantities yesterday is the cucumber. Several boxes of cucumbers from up the river were brought in and attracted the favorable attention of many purchasers.

There were plums, all kinds of them, offered for sale, but they were in many cases afflicted with plum rot and that had a weakening effect on the sale. Why the farmers continue to bring in plums in that condition is a mystery to the market clerk as it would pay them far better to feed them to the hogs than to pay the freight and the cost of packing the fruit. By the time they reach the consumer they are so badly afflicted that they are not fit for human food.

Apples came in in fair quantities, but in most cases they were of a very poor quality and did not command a ready sale.

New potatoes came in in such large quantities that they are now quoted by the ton, $20 per ton being the price obtained yesterday, the first occasion on which they sold in anything like large lots.

Eggs showed signs of fickleness, not in quality but in price. They advanced from 35 to 37 cents the dozen wholesale, and the wholesalers retaliated by putting the retail price up from 40 to 45 cents.

Most of the other commodities maintained the prices of last week, although the quotations on all kinds of poultry vacillated somewhat.

All meats were well represented and sold well, mutton being the only one to show any decline in price. It went down about a cent a pound.

The raspberries and cherries are all gone, none whatever being offered on the market yesterday.

Official Quotations.

Beef, hindquarters, per lb.	9½ to 10c
Beef, forequarters, per lb.	7½ to 8c
Lamb, per lb.	16c
Mutton, per lb.	13 to 14c
Veal, large, per lb.	9 to 10c
Veal, medium	12 to 12½c
Pork, prime, per lb.	15c
Pork, medium, per lb.	15c
Eggs, wholesale, per doz.	37c
Eggs, retail, per doz.	45c
Butter, wholesale, per lb.	25c
Butter, retail, per lb.	30c
Fowl, per doz., live	$6.50 to 8
Chickens, per doz., live	$5 to 6
Broilers	$4 to 5
Ducks	$7 to $8.50
Geese, each	$1.50
Potatoes, new, per ton	$20
Onions, per sack	$1.50
Turnips, per sack	50c
Carrots, per sack	75c
Beets, per sack	75c
Parsnips, per sack	75c
Red Currants, per lb.	6c
Black Currants, per lb.	10c
Apples, per box	90c to $1.25
Plums, per crate	50 to 75c
Cucumbers, per doz.	30c

SNAPS IN---

Port Mann, Surrey, Coquitlam, Burnaby, Langley, City Property and Houses and Lots. When we say Snaps we Mean it.

$150,000 TO LOAN

Fire Insurance, Life Insurance, Accident Insurance, Motor Boat Insurance, Automobile Insurance and Employers' Liability.

S. FADER
NORTHERN CROWN BANK BUILDING. PHONE 295.

NOW IS THE TIME!

A few more of these Westminster View lots for sale, in choicest residential section of what will soon be the great Canadian Northern Railway Terminal City opposite New Westminster. These lots will all be sold off at the terms first announced, notwithstanding the big boost in values caused by the doings of the C. N. R. made public on Saturday. The ridiculously low figure of $25.00 down will secure one of these choice lots which have appreciated 100 per cent. since the C. N. R. announcement.

We have also for sale five acre lots in the new subdivision of

EPSOM

on the B. C. E. Railway suburban to C. N. R. terminal city. Prices and terms on application.

Hale Bros. & Kennedy
LIMITED.
Over Merchants Bank, corner Columbia and Begbie Streets.
Phone 335. New Westminster, B.C.

Crawford's
(Old Country)
BISCUITS
FOR AFTERNOON TEA

Currant Puffs
Butter Puffs

Delicious and Wholesome

You will Enjoy Your Afternoon Cup With Some of These. Try Them

C. A. Welsh
The People's Grocer
Phones 193 and 443
Sapperton Phone 373

IT PAYS TO ADVERTISE —IN— THE DAILY NEWS

LAND REGISTRY ACT.

Re Lots 5, 6, 7 and 8, Block 3 of part of the south-east quarter of Section 7, Township 8, Map 628, in the District of New Westminster, Cloverdale.

Whereas proof of the loss of Certificate of Title Number 12454 F, issued in the name of R. T. Wilson Herald has been filed in this office.

Notice is hereby given that I shall, at the expiration of one month from the date of the first publication hereof, in a daily newspaper published in the City of New Westminster, issue a duplicate of the said Certificate, unless in the meantime valid objection be made to me in writing.

C. S. KEITH,
District Registrar of Titles.
Land Registry Office,
New Westminster, B. C., July 6, 1910.

LAND REGISTRY ACT.

Re the North East quarter of Section 5, Township 19, in the District of New Westminster.

Whereas proof of the loss of Certificae of Title Number 5059F, issued in the name of Allan A. Curtis, has been filed in this office.

Notice is hereby given that I shall, at the expiration of one month from the date of the first publication hereof, in a daily newspaper published in the City of New Westminster, issue a duplicate of the said Certificate, unless in the meantime valid objection be made to me in writing.

C. S. KEITH.
District Registrar of Titles.
Land Registry Office, New Westminster, B. C., July 8, 1910.

SANITARY NOTICE.

All rubbish and garbage must be removed to the foot of Sixteenth street and Fifth avenue, where it will be burned by the corporation.

Any person or persons who dump garbage or rubbish of any kind on any other street or avenue or on any lane, vacant lot or public property will be prosecuted under the provisions of the Sanitary Bylaw.

By Order, S. J. PEARCE,
Sanitary Inspector.
City Hall, June 13, 1910.

NOTICE.

A special meeting of the council will be held on Tuesday evening, the 16th inst., at 8 p.m., to discuss with the property owners interested the Second street improvements and the paving extension of Columbia street.

J. A. RENNIE,
Acting City Clerk.

The train service to White Rock is most convenient for campers; the business man can be in town by breakfast time. Three trains leave there for New Westminster in the afternoon and evening, arriving at 2:50, 6:25 and 9:27 p. m. Trains for White Rock leave New Westminster at 8:15 and 10:30 a. m.; 4:30 p. m. and midnight.*

THE
MERCHANTS' BANK OF CANADA
Head Office - Montreal, Que.

Capital.....$6,000,000
Rest Funds..... 4,600,000
Total Assets (over)..... 66,000,000

ESTABLISHED 1864.

This Bank has 145 Branches in Canada.
A General Banking Business Transacted

SAVINGS BANK DEPARTMENT
We give Special Attention to Savings Bank Deposits
$1.00 Starts an Account
Best rates of Interest paid. No delay in Withdrawals
OPEN SATURDAY EVENINGS FROM 7 TO 9.
This gives everybody, working men, merchants, etc., an opportunity of cashing cheques or making deposits

New Westminster Branch, - H. C. Adams, Mgr.

B.C. Mills
Timber and Trading Co.
Manufacturers and Dealers in All Kinds of
LUMEBR, LATH, SHINGLES, SASH, DOORS, INTERIOR FINISH, TURNED WORK, FISH BOXES. LARGE STOCK PLAIN AND FANCY GLASS.
Royal City Planing Mills Branch
Telephone 12 New Westminster Box 137

Contractors and House Builders
We have a full line of the Best Builders' Hardware in this City.
Before Building See Us, as we believe we can save you money. Also Complete Stock of PAINTS and OILS
T. J. Trapp & Co., Ltd.

GIFTS
Selected at Gray's please the recipient.
They have distinction, are appropriate and exhibit refined taste.
CUT GLASS in Celery Dishes, Spoon Trays, Bon Bons, Fern and Flower Pots, Vases and Fruit Bowls at prices from $2.50 to $25.00.
SILVERWARE in great variety from Pickle Jars at $3.00 to Tea Sets at $25.00.
John B. Gray
WATCHMAKER AND JEWELLER.
Dominion Trust Block. Columbia St.

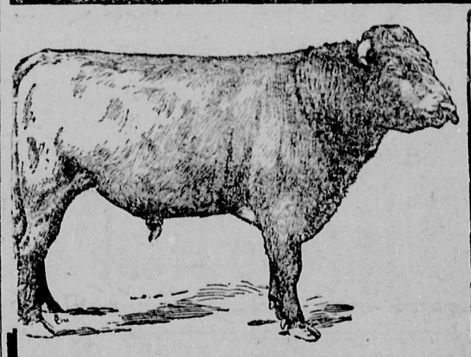

Insure Your Livestock
For a small cost you can insure your horse, cow, or other livestock, against death from any cause in The British Empire Insurance Co., Ltd.
If you own a small house worth but a few hundred dollars, you would want it insured at once; yet that house can only be destroyed by fire, while your horse or cow may be lost to you by fire or from a hundred other causes.
Judging by the business already done by this company tends fair to make the insurance on each individual owner so small that anyone owning a horse or a cow can't afford to take the risk individually.
CALL TODAY FOR RATES.
ALFRED W. McLEOD
"The Insurance Man"
651 Columbia Street Phone 62

LOCAL IMPROVEMENT NOTICE.

Eighth Street Sewer.

The Municipal Council of the Corporation of the City of New Westminster having by resolution determined and specified that it is desirable to carry out the following works; that is to say:

To construct sewers on the following streets; namely:

Hamilton street, between Eighth and Sixth streets; Seventh avenue, between Eighth and Fourth streets; Princess street, between Eighth and Sixth streets; Princess street from Fourth street eastwards; Sixth avenue, from Tenth to Sixth streets; Fifth avenue, from Tenth to Sixth streets; Belmont street; St. Andrews street, from Tenth to Eighth streets; Fourth avenue, from Tenth to Sixth streets; Kennedy street; Blackford street; Third avenue, from Tenth to Sixth streets; street between Ash and Seventh streets; Welsh street; Milton street; Robson avenue; Queens avenue from Tenth to Sixth streets; Gloucester street; Royal avenue from McInnes to Seventh streets; Agnes street from McInnes to Sixth streets; Moody street; Holbrook street, Cunningham street from Eighth to Sixth streets; Victoria street from Eigthth to Lorne streets; Victoria street from McKenzie to Sixth streets; Carnarvon street from Tenth to Sixth street; Ramage street; Clarkson street, from McKenzie to Sixth streets; Columbia street, from Tenth to McInnes streets; Tenth street from Columbia street to Seventh avenue; McInnes street, from Columbia street to Royal avenue; Gilley street; Ninth street; McNeeley street; Blackie street, from Columbia to Carnarvon streets; Summer street; Burr street, from Milton street northwards; Simcoe street; Eighth street from Columbia to Hamilton streets; Alexander street; Begbie street; Lorne street; McKenzie street; Fife street; Ash street; Seventh street; Fifth street, from Sixth to Seventh avenues; Fourth street from Sixth to Seventh avenues; Brantford street, from Sixth to Seventh streets, to be known as the Eighth street sewer system.

And that the said works shall be carried out in accordance with the provisions of the Local Improvement General Bylaw, 1909.

And the City Engineer and City Assessor having reported to the Council in accordance with the provisions of the said bylaw upon the said works, giving statements showing the amounts estimated to be chargeable against the various portions of real property to be benefitted by the said works and other particulars and the said reports of the said City Engineer and City Assessor having been adopted by the council.

Notice is hereby given that the said reports are open for inspection at the Office of the City Assessor, City Hall, Columbia street, New Westminster, B. C., and that unless a petition against the proposed works above mentioned, signed by a majority of the owners of the land or real property to be assessed or charged in respect of such works representing at least one-half in value thereof is presented to the Council within fifteen days from the date of the first publication of this notice the Council will proceed with the proposed improvements under such terms and conditions as to the payment of the cost of such improvements as the Council may by bylaw in that behalf regulate and determine and also to make the said assessment.

Dated this 2nd day of August, A. D., 1910.

J. A. RENNIE,
Acting City Clerk.

Date of first publication, August 3, 1910.

J. NEWSOME & SONS
Painters, Paperhangers and Decorators.

Estimates Given. Phone 567

214 Sixth Avenue
NEW WESTMINSTER : B. C.

The
Royal Bank of Canada
Capital Paid Up $5,000,000
Reserves $5,900,000

The Bank has Branches in Canada extending from the Atlantic to the Pacific; in Cuba throughout the Island; also in Porto Rico, Bahamas, New York and London, England.

Correspondents in all parts of the Globe, thus affording every Banking facility.

L. M. RICHARDSON, Manager.
New Westminster Branch.

Salmon Report

(Friday, August 12.)

Bellingham—Got 7000 fish yesterday from traps.

Anacortes—Got 3000 fish from all sources.

St. Mungo cannery—Got about 500 fish yesterday.

Brunswick—Got 600 fish yesterday.

British Columbia—Twenty boats averaged 12 yesterday.

Imperial—Got 1000 fish yesterday.

Scottish Canadian—Got 500 fish this morning.

Vancouver—Got 600 fish yesterday.

Gulf of Georgia—Got 526 fish yesterday; got 133 fish this morning.

BIRD MEN WILL FLY FOR RICH PRIZES

New York, Aug. 12.—At a meeting of a committee of the Aero club of America, held here, August Belmont, president of the Westchester Racing Association, has expressed his full approval of the plans for the international aviation meet to be held at Belmont Park next October. His decision definitely settled the location for the nine days' aeroplane speed contest in October, it is believed.

The aviators who compete in the meet will receive a percentage of the profits, in addition to the $50,000 prize money, and their expenses. This percentage will be divided on an equitable basis, but just how the additional bonus will be divided will be determined later.

At present fourteen contestants have agreed to fly in the meet. Nine of the entrants are foreigners and five are Americans.

Riley Is Improving.

Indianapolis, Aug. 12.—Following a small stroke of paralysis, the condition of James Whitcomb Riley was better today. The attending physicians say that he suffered a nervous shock that is not likely to prove fatal.

FEW TRAINED SHOTS CAN HIT AEROPLANE

Even Expert Riflemen Will Be at Sea Endeavoring to Pot Flying Machine.

New York, Aug. 12.—Gen. George Wingate, of Brooklyn, who was for twenty-five years president of the National Rifle association of the United States, has been making a detailed study of chances which an aeroplanist would have in time of war against a corps of skilled sharpshooters. He sums up his conclusions in the following statement:

"In shooting at an aeroplane, which is moving with a rapidity probably exceeding that of a swallow on the wing and darting up and down and suddenly changing its course in much the same fashion as a swallow flies, the rifleman must accurately determine its distance, direction and speed.

"This is so different from ordinary rifle shooting that only those riflemen who are familiar with the use of shotguns know how a rifle should be aimed in order to hit an object moving in the air and the sighting of a military rifle is so absolutely different from that of a shot gun that very few of those who know what they ought to do are able to do it with any certainty. While I myself have often fired with a rifle at large birds flying, I can recall but one hit.

"The army is introducing shooting at moving objects, which when carried out will work a reformation in this respect. But even then in assuming that the sights on the military rifles are simplified so as to permit it to be done properly, it must be a good while until any considerable number will become proficient. The ordinary soldier, however, skillful he may be in shooting at a fixed mark with the sights he is accustomed to use, and in doing so takes him time, is helpless when it comes to the sort of firing that is indispensable to hit an aeroplane, and those who are accustomed to the former kind of shooting will find the latter very difficult."

PUNJABS AND SIKHS AFTER JOBS AS COPS

Hundreds from Fight Caste of Calcutta on Way to California for Positions on Police Force.

Calcutta, Aug. 12.—A remarkable immigration of Punjabs, Mohammedans and Sikhs, who are leaving for Hongkong with the avowed intention of proceeding to California, is engaging the official attention of William H. Michaels, the American consul-general here.

Some of those who are turning their faces toward the new world are taking their families with them, but the greatest number belong to the fight castes and are under the impression that they can get on the American police force. They are confident that they can at least get positions as watchmen.

Fifteen hundred natives sailed for the East on five ships last month and many more are preparing to follow. Mr. Micheal said today that none of the emigrants had visited the American consulate and that probably they would not be permitted to land in the United States. He expects Washington will make representations on the subject.

Millions for Hospital.

New York, Aug. 12.—St. Luke's hospital in this city, bids fair to rank soon as the wealthiest institution of its kind in the world. Gifts aggregating about $3,000,000 were received by the hospital last year and this year's total has just been swelled to almost equal figure by the announcement of a bequest of 6,000 acres valuable coal lands left to the trustee of St. Luke's by Norman I. Ro[illegible] a leather millionaire, who died a[illegible] years ago. The land is valued about $500,000.

FRED DAVIS
"The Man Who Saves You Money"

TODAY

We begin two Clean Sweeps on all best Furniture, no odd pieces. You don't require the cash, YOUR CREDIT IS GOOD

We can furnish Hotels and Rooming Houses and guarantee to save you 25, 30 and 35 per cent. This statement is guaranteed with **$1000 in Cash.**

Here Are Some of Our Leaders

Royal Oak Dresser and Stand, **$11.75**
Extra Heavy 46in Wool Top Mattress, **$2.55**
Early English Buffets, **$12.50**
Couches, covered in Velore, **$4.75**
Couches, covered in Pantasote, **$12.50**
Iron Beds, extra strong and heavy, **$3.25**
Best re-inforced Bed Springs, **$2.20**
China Matting, per yard, **8c**
Kitchen Chairs, each, **47c**
Veranda Screens to clear out, each, **45c**

Now watch the others try to tumble down on their profits from 60 to 50 per cent.

Buy from the man who Saves You Money, and who is content with a 10 per cent. profit

FRED DAVIS

655 Front Street **Phone 707**

"GOOD NIGHT" GOODS
Just the Thing for Comfort

Men's Pyjamas in all sizes
Flannelette, from $1.50 the Suit
Ceylon Flannel, $3.00 to $3.50 the Suit
Trussore Silk, $3.50 the Suit
Flannelette Night Shirts
White Twill Night Shirts

M. J. Phillips
The Wardrobe Clothier
Sole Agents for 20th Century Clothing and Christie and Stetson Hats
Columbia Street New Westminster, B. C.

The WESSELTON DIAMOND!
We carry in stock an assortment of BLUE WHITE WESSELTONS. Prices in Rings $40 to $400.
These goods are the BEST procurable in Canada, and is a pleasure to show same.
HOWARD AND LONGINE WATCHES.
Chamberlin's THE JEWELER

GRAND TRUNK SYSTEM
NEW TWIN SCREW STEAMSHIPS
"Prince Rupert" and "Prince George"
3,500 Tons—320 Feet Long—18½ Knots

Leaves Vancouver (Johnston's Wharf) MONDAYS and FRIDAYS at 11:30 P. M. for PRINCE RUPERT and STEWART.

Monday steamer connects at Prince Rupert with S.S. "PRINCE ALBERT" for Skidegate, Jedway, Collinson Bay, etc.

Friday steamer connects at Prince Rupert with S.S. "PRINCE ALBERT" for Kincolith, Naas Bay, Masset, etc.

Leaves Vancouver (Johnston's Wharf) WEDNESDAYS AND SATURDAYS at 2 P. M. for VICTORIA and SEATTLE.

Solid wide vestibule trains of coaches and sleeping cars between Chicago, Detroit, London, Hamilton, Niagara Falls, New York Toronto, Montreal, Portland, Boston, etc.

Longest double track route under one management on the American Continent.

For Tickets and Freight information, apply to
L. V. DRUCE, Commercial Agent. H. G. SMITH, City Pass. Agent.
533 Granville Street, Vancouver. Phone 7100.

TICKETS TO AND FROM EUROPE

$50 Down and $50 Every 6 Months For Two Years, Buys a CHOICE LOT At

WHITE ROCK

White Rock Time Table
Leave New Westminster—8:15 a. m., 10:30 a. m., 4:30 p m., midnight.
Leave White Rock — 6:02 a. m., 1:55, 5:35 and 8:45 p. m.

WHITE, SHILES & CO., New Westminster Agents

KERS OUTWITTED BY OFFICERS OF ADRIATIC

thampton, Aug. 12.—The steam- Adratic sailed for New York ally at noon today, somewhat to urprise of the striking firemen, were confident the company be unable to find stokers.

White Star line officials used of strategy. Office clerks and shore employes were put abroad hip to help get up steam, after which the Adriatic gently dropped down the Solent and picked up 100 firemen, who had been held in waiting of the Isle of Wight. The stokehole complement thus was made complete and the steamship proceeded under normal conditions.

From the time the strike began Monday, when the men demanded an increase in wages, up to the hour of sailing today, the White Star piers were guarded by a large police force, but there was no trouble.

FURNITURE SALE

This small space is as good as a whole page to you. It tells that everything in our store is reduced to the limit during our August Sale.

We do not mention anything in particular, as everything is a genuine bargain, and if we were to specialize one article we should mention the whole stock.

Pay a visit to our store and see how busy we are. Just notice our delivery wagon.

Denny & Galloway

Reliable Home Furnishers

43-45 Sixth Street Phone 588 New Westminster

JOKE CIGAR EXPENSIVE WHEN FRIEND TAKES IT

Chicago Broker Loses $200,000 Deal Through Prank Played by a Crony.

Chicago, Aug. 12.—A joke cigar cost a La Salle street broker $200,000 the other day.

Here is the reason:

Two prominent young brokers and men about town, had the habit of helping themselves to cigars in each other's vest on every possible occasion. Recently No. 1 decided to play a trick on his friend, and got a loaded cigar that goes off like a Roman candle and releases a spring which breaks the cigars to pieces, much to the smoker's surprise and discomfort. He decorated this miniature bomb with a band from a fifty-cent cigar of a well-known brand and placed it conspicuously in his vest pocket.

He met his friend in the lobby of the La Salle hotel, and after greeting him drew back his coat so as to display to better advantage the cigar. No. 2 immediately spied the cigar and with a lightning pass, made perfect by long practice, was soon possessed of this tempting piece of tobacco.

"Ah!" he said. 'See you are smoking better cigars now. I'll smoke this one for you later."

Just at that point a man from New York with whom No. 2 had a business deal on involving more than $200,000 joined the group. Shortly the New Yorker and No. 2 excused themselves and walked away to transact their business.

They seated themselves at one of the tables in the lobby, and No. 2 offered the New Yorker his recently acquired cigar. A match was applied in the usual way and the fireworks started. The cigar blew up as per schedule, and, incidentally, the $200,000 deal blew up with it.

Now No. 2 is looking for No. 1 with fire in his eye because No. 1 allowed him not only to "swipe" a cigar, but because he allowed him to present it to his New York associate, whereby he is minus the profits on a big transaction.

Society

Mrs. Allan Purvis has returned from a trip to Seattle.

* * *

J. Armstrong, left for her home in Vernon on Monday.

* * *

Mr. and Mrs. J. W. Creighton are visiting in Victoria.

* * *

Mrs. M. M. English is visiting relatives in California.

* * *

Miss Bryant, of Vancouver, is visiting Miss Marion Martin.

* * *

Mr. and Mrs. A. Harold Gordon are camping at Blackie Spit.

* * *

Miss Freeze has returned from visiting friends in Seattle.

* * *

Mrs. Sinclair is the guest of Mrs. Annandale at Blackie Spit.

* * *

Captain Alford, of Vancouver, spent the first of the week in town.

* * *

Mrs. J. A. Grieve, of Vancouver, is the guest of Mrs. W. N. Carty.

* * *

Mr. and Mrs. L. A. Lewis are at Banff Hot Springs for a few weeks.

* * *

Mrs. Osborne Morris, who was here visiting her parents, Mr. and Mrs. W.

* * *

Mr. Ross Fraser, of Vancouver, paid a business visit to the city on Tuesday.

* * *

Mr. and Mrs. H. Whittaker, of Vancouver, have taken up residence in the city.

* * *

Miss Fraser has been the guest of Mrs. J. B. Boyle at Kitsilano, Vancouver.

* * *

Miss Lyle Whelen, of Victoria, has been visiting her sister, Mrs. W. J. Mathers.

* * *

Miss McBride has been visiting her sister-in-law, Mrs. W. L. McBride, at Port Guichon.

* * *

Mr. and Mrs. John Reid have returned from a three months' trip to the British Isles.

* * *

Mr. and Mrs. Frank MacKenzie and children have returned from a month's stay at Plumper's Pass.

* * *

Mr. J. P. McLeod, inspector of legal offices, of Victoria, paid an official visit to the city on Wednesday.

* * *

Mr. Frank Hannington, of Fernie, was the guest of his sister, Mrs. L. M. Richardson, en route to Prince Rupert.

* * *

Mrs. Oldham, of Victoria, who has been visiting her mother, Mrs. Cornwall at Albert Crescent, left on Thursday for her home.

* * *

Mrs. Charles E. Seymour has returned from Woodlands, North Arm, where she was visiting her sister, Mrs. Frederick Cunningham.

* * *

Mr. and Mrs. W. G. McQuarrie have returned from Pender Harbor, where they were guests at the camp of Mr. and Mrs. D. J. McQuarrie.

* * *

Mr. B. Young, of Astoria, a well known canneryman formerly operating on the Fraser river, was a visitor in the city during the week.

* * *

Among those entertaining during the week at the tea hour were Mrs. Alexander Charleson, Mrs. Cornwall, Mrs. H. J. A. Burnett and Mrs. Lachlan McQuarrie.

* * *

Mrs. Frederick Calder, of Ashcroft, who, with her husband, Judge Calder, is spending the summer at Vancouver, was the guest of Mrs. E. C. Thompson at Sapperton during the week.

* * *

Mrs. J. E. Gaynor entertained at the tea hour on Wednesday in compliment to Miss Minota Zeta Stevens, whose marriage to Mr. J. E. Allen is arranged to take place in the autumn.

* * *

Major Swinford and Mrs. Swinford, of Vancouver, with Mr. Ketchen, assistant manager of the Northern Crown bank at that city, spent Thursday in town, the guests of the Misses Corbould.

* * *

His lordship Bishop De Pencier and Mrs. De Pencier, Mrs. George Curtis, of North Vancouver, and Mrs. Allan Mercer, of Coquitlam, were week end guests of Mrs. Eastman at White Rock.

* * *

On Friday Mrs. G. Bruce Corbould was the hostess at a very charming luncheon complimentary to her sister-in-law, Miss Vera Corbould, whose marriage to Mr. Ardagh, of Calgary, is arranged to take place in the early fall. The table was dainty with lovely sweet peas, and the guests included Miss Vera Corbould, Mrs. Ray Rome (Vancouver), Mrs. E. N. Sutherland, Miss Helen Rand and Miss Claire Corbould.

* * *

Mrs. Albert Clarke Eddy entertained delightfully at the tea hour on Tuesday in honor of her sister, Miss Hosmer. Mrs. Eddy, with her mother, Mrs. Hosmer, and her sister, Miss Hosmer, received her guests in the drawing room, while the dining room was looked after by Mrs. G. A. Allen, Mrs. W. G. McQuarrie, Mrs. J. H. Diamond, and Mrs. E. N. Sutherland, who had assisting them Miss Marion Martin, Miss Bryant (Vancouver), Miss Corbould, Miss Claire Corbould, Miss Macgowan, Miss McBride, Miss Lewis, Miss Peele, Miss Freeze and Miss Alma Leamy. The tea table was artistically decorated with trailing smilax and rose colored sweet peas. On Thursday evening Mrs. Eddy had a very jolly house dance for her sister.

Miss Hosmer, of Minneapolis, is the guest of her sister, Mrs. A. C. Eddy, for a month.

NOTICE TO CONTRACTORS.

Tenders for Royal Columbian Hospital, New Westminster, B. C.

Sealed tenders, addressed to the undersigned, and marked on the envelope "Tenders for Royal Columbian Hospital," will be received at the office of the Secretary, Thomson block, New Westminster, B. C., until 12 o'clock noon, of Monday, the fifteenth day of August, 1910.

Plans and specifications may be seen at the office of the architects, Messrs. Birds & Blackmore, 306 Loo block, Vancouver, B. C., or at the Secretary's office, Thomson block, New Westminster, B. C.

Each tender must be signed and sealed by all the parties to the tender, and witnessed, and be accompanied by an accepted cheque on a chartered bank, payable to the order of the Board of Managers of the Royal Columbian Hospital, equal to five per cent of the amount of the tender.

Any person whose tender is accepted, shall, within one week after the acceptance thereof, sign the contract, specifications and other documents required to be signed, and in any case of refusal or failure on the part of the party whose tender is accepted, to complete and execute the contract with the Board of Managers, the said cheque shall be forfeited to the Board of Managers as liquidated damages for such refusal or failure.

The person whose tender is accepted, will be required to provide a bond satisfactory to the Board of Managers, equal to ten per cent of the amount of the contract.

The cheque deposited by parties whose tenders are rejected will be returned within ten days after the signing of the contract.

The lowest, or any tender, not necessarily accepted.

W. H. KEARY,
Secretary Royal Columbian Hospital.
P. O. Box 59.
New Westminster, B. C., July 14, 1910.

LAND REGISTRY ACT.

Take notice that an application has been made to register Duncan Bell Hall as the owner in fee simple, under a Tax Sale Deed from E. A. Wilmot, inspector of dykes, to Duncan Bell Hall, bearing date the 13th day of June, A.D., 1907, of all and singular that certain parcel or tract of land and premises situate, lying and being in the District of New Westminster, in the Province of British Columbia, more particularly known and described as part 3.60 acres of the southeast quarter of Section 18, Township 3, Range 29, west of 6th Meridian.

You and those claiming through or under you and all persons claiming any interest in the said land by virtue of any unregistered instrument, and all persons claiming any interest in the said land by descent, whose title is not registered under the provisions of the "Land Registry Act," are required to contest the claim of the tax purchaser within forty five days from the date of the first publication of this notice upon you and in default of a caveat or certificate of lis pendens being filed within such period, or in default of redemption before registration, you and each of you will be forever estopped and debarred from setting up any claim to or in respect of the said land, and I shall register Duncan Bell Hall as owner thereof in fee. And I hereby order that publication of this notice for thirty days in a daily newspaper published in New Westminster will be good and sufficient service thereof.

Dated at the Land Registry Office, New Westminster, Province of British Columbia, this 30th day of April, A. D., 1910.

C. S. KEITH,
District Registrar.

To Canada Permanent Loan & Savings Co.; Oppenheimer Bros., Ltd., Liability; G. W. Leishman; J. W. Hewton.

Oil! Oil! Oil!

First Oil Shipment Arrives

From Wells of Amalgamated Development Co., at Katalla, Alaska

The following telegram was received yesterday afternoon from Seattle by Messrs. Auld, Gwin & McClarty, Vancouver, representatives of the Amalgamated Development Co.:

Seattle, Washington,
August 11th, 1910

Auld, Gwin & McClarty,
Vancouver, B. C.

Shipment of oil from Katalla, marked for Standard Oil Co. Wire Instructions.

Galbraith Dock Co.

This stock can be purchased by holders of Northern and International Certificate of exchange for $1 per share. Others can buy for $2 per share, par value $1

Auld, Gwin & McClarty

518 Hastings Street, West Telephone 4327

Easterbrook Milling Company,
Eburne, B. C.

FLOUR ! FLOUR !

HUNGARIAN JEWEL...$6.50 per bbl.
IMPERIAL ..... $6.75 per bbl.
TERMINAL... ... .$5.25 per Bbl.
HINDOO FLOUR .. ...$4.50 per Bbl.

McQuarrie & Co. FLOUR AND FEED MERCHANTS
FRONT STREET. New Westminster. Telephone 333.

New Westminster to New Westminster
Via
Steveston and Vancouver

Str. TRANSFER

Leaves Brackman-Ker wharf at 3 P. M. daily except Saturday, and on Saturday for Steveston and way points.

A Delightful Trip for $1.50

Tickets at B. C. E. R. ticket office and on board steamer. Electric cars leave Steveston every hour (on the half-hour) for Vancouver.

See the Famous Fraser River Canneries, Vancouver, Etc. ... ...
Round trip tickets to Steveston, Saturday afternoons, $1.

Weekday Schedule

Cars leave Westminster for Vancouver at 5:50, 6:20, 6:50, 7:20, 8:00 and every half hour thereafter until 11 p. m.

Cars leave Vancouver for Westminster at 5:50, 6:50, 7:20, 8:00 and every half hour thereafter until 11:30 p. m.

Return Fare: Adults, 60c; children under 12, 35c.

Sunday Schedule—Cars leave Westminster for Vancouver at 8 a. m. and every half hour thereafter until 11 p. m.

Cars leave Vancouver for Westminster at 8 a. m., 9 a. m. and every half hour thereafter until 11:30 p. m.

Sunday Excursion Rates: Return fare, 50c; children, 25c.

Freight Schedule—Freight cars leave Westminster for Vancouver at 7:20 a. m., 11:20 a. m. and 3:20 p. m. Freight cars leave Vancouver for Westminster at 9:20, 1:20 and 5:20.

CITY AND SAPPERTON LINE.

City Limits Line—20-minute service from 5:40 a.m. to 11:20 p.m.
Sunday Service—20-minute service from 8 a.m. to 11:20 p.m.
Sapperton Line—20-minute service from 6:10 a.m. to 11:30 p.m.
Sunday Service—20-minute service from 8:10 a.m. to 11:30 p.m.

B.C. ELECTRIC RAILWAY CO.

Columbia Street Snap

Six-room Modern House, on car line, Columbia Street. Has Cement Foundation. **Price, $2,500, $1,200 Cash,** bal. to arrange.

---EXCLUSIVELY BY---

McQuarrie Bros.

609 Columbia Street
The New Westminster City Specialists

ADVERTISE IN THE NEWS

The Oven Of a Range

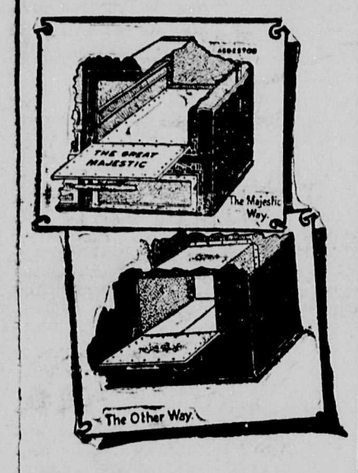

THAT a perfectly constructed, air-tight oven will bake better with half the fuel than a loosely constructed oven, is a fact beyond question. The Majestic oven is made of heavier material than any other, and is riveted (not bolted) to a malleable L or angle iron frame, making it absolutely air-tight. The oven in an ordinary stove or range is bolted or riveted to the range body, without bracing and without frames, allowing a knife blade to pass through corners and sides. It is natural that with an oven constructed in this manner, it requires twice the fuel, and not near as good results as can be obtained in any oven of a Majestic Range. The Majestic oven stays that way, too.

Note the illustrations.

ANDERSON & LUSBY
COLUMBIA STREET.

CITY NEWS

Mrs. Margaret Jobbett was in the city yesterday on her way back from Seattle to Coleman, Alberta.

White Rock for cool sea breezes. **

Miss Green, of Victoria, is visiting at the home of F. H. Green, 416 Eighth street.

Davies greenhouse is the place to get bouquets, floral designs and all kinds of cut flowers. Phone R 208. **

M. W. Minthorne is leaving next month for Lindsay, Ont., where he will visit for some time.

Fales' furniture figures are fair. **

Provincial Constable George Hannay, of Nanaimo, came over from the Coal City yesterday with an insane Chinaman in custody.

For carnations, sweet peas and dahlias, phone Davies greenhouse, R 208. **

A meeting of the city directors of the R. A. & I. society will be held in the secretary's office on Friday next, starting at 8 o'clock.

Three hundred and fifty dollars will buy a lot and build a cottage at White Rock. White, Shiles & Co. will tell you how. **

Auditor Cotsworth's report was the sole subject of conversation on the city's streets yesterday; some of the street corner orators condemning and some praising, but all interested.

For a pleasant cool drink, try the Ice Cream Sodas at The Royal Cafe. **

Two drunks appeared in the city police court yesterday morning; one was fined the usual $2.50 and the other was interdicted under the provisions of the new provincial act which went into force on the first day of August.

See Fales for Camp Furniture, cheap and reliable. **

F. J. Hamilton, of Finch., Ont., who is spending a few months on the coast, spent yesterday in the city the guest of B. F. Casselman, who showed him the sights of Westminster. Mr. Hamilton was favorably impressed with the town and intimated that he might invest in realty.

Pot plants and fresh cut flowers at Tidy's store. Phone 184. **

Rev. Bird Robinson, a noted evangelist from Texas, well known as the author of "Sunshine and Smiles," has been engaged for services in this city on Monday. He will preach in the Salvation Army hall on Monday at 2:30 and 8 p.m. The services are free to the public.

Steamer Transfer will make Sunday afternoon trips to Steveston during the fishing season, fare $1. Boat leaves Westminster at 3 p.m., returning leaves Steveston at 6:30 p. m. **

The publicity commissioner has just had a new folder printed. It bears on one side maps of the city and of the district and on the other pictures and condensed information regarding the resources and possibilities of the district. The pamphlet is so folded that it fits handily into the vest pocket.

The city council has issued a request to all drivers of vehicles to use the left side of the street car tracks on Columbia street. The by-law which is under consideration by the council at the present time will make it an offence to travel on the right side of the street, but until it is in force the city authorities think the public ought to be warned to keep to the left or there is liable to be an accident.

Quick delivery of all house furnishings bought at Fales'. Our stock is complete, the prices the lowest. **

Included among the guests of campers at White Rock during the week have been Bishop de Pencier, who has been visiting H. A. Eastman; E. M. Carncross, C. M. C. of Surrey; City Clerk Duncan; J. E. Hawkshaw, manager of the Northern Crown bank; Reeve Sullivan, of Surrey, and many others.

DATES OF EXHIBITIONS THROUGHOUT PROVINCE

At the annual meeting of the agricultural societies of British Columbia held in Victoria in January last, dates for the fairs throughout the Province were arranged as follows:

First Circuit.	
Alberni	Sept. 14 and 15
Nanaimo	Sept. 16 and 17
Comox	Sept. 22 and 23
Cowichan	Sept. 23 and 24
The Islands	Sept. 21
Victoria	Sept. 27 to Oct. 1
N. and S. Saanich	Oct. 7 and 8
Second Circuit.	
Coquitlam	Sept. 20
Maple Ridge	Sept. 21 and 22
Mission	Sept. 23
Agassiz	Sept. 27 and 28
Chilliwack	Sept. 20, 21 and 22
Third Circuit.	
Nicola	Sept. 13 and 14
Armstrong	Sept. 22 and 23
Vernon	Sept. 15 to 17
Kamloops	Sept. 28 to 30
Kelowna	Sept. 20 and 21
Salmon Arm	Sept. 23 and 24
Summerland	Oct. 17 and 18
Fourth Circuit.	
Surrey	Sept. 27
Langley	Sept. 28
Eburne	Sept. 29 and 30
Ladner	Sept. 23 and 24

TO DINE WELL

Is a wish that cannot always be consumated. The difficulty often is in finding just a suitable place. The Royal Cafe caters to the person who wants to dine well. There is no danger of an unpleasant meal. We please the fastidious who want everything nice, who want the best of cooking and the best of surroundings. To those we therefore say,

DINE AT

The Royal Cafe

604 Columbia St., Phone 375

STORAGE

H. P. VIDAL & CO.
Market Square
PHONE 475.

The Central Hotel Cafe

Opposite B. C. E. R. Depot

25c - Merchants Lunch - 25c

CHOICE COOKING
PROMPT SERVICE

GIVE US A TRIAL

Chocolates !

A Fresh Supply of Webb's Just Arrived.

T. A. MUIR & CO.

DISPENSING CHEMISTS

Deane Block—Four Doors East of Bank of Montreal.

No Flies On

Your Cattle if you use our Imperial Cattle Wash. Apart from saving the cattle from flies you increase the supply of milk in milch cows. Cows can't fight flies and produce milk. $1.00 gallon. Try a 25c bottle.

Curtis Drug Store

Kodaks and Supplies
Spectacles, from 50c.

Phones: 43; Long Distance, 7-1; Residence, 72.
New Westminster, B. C.

The Public Supply Stores

We want you to place your order NOW for

Peaches For Preserving

We are carrying the best that can be got.

Geo. Adams

Phone 92

Some Special Snaps

—THESE WILL MAKE YOU MONEY—

5 lots on Second street. Excellent view. Streets on three sides of this property. $350 each. Terms.

10 lots extending from First to Second street. This property is especially well situated. Streets on three sides, and lane at rear. Price $350 each. Terms. INVESTIGATE.

F. J. HART & CO., Ltd.

AUGUST CLEAN-UP SALE

Some Special Week End Attractions

A Feature of Our Big August Clean-Up Sale

A Big Range of Children's Coats

$1.95 Each

Regular values up to $7.50. Odd coats in Pique linen, Alpaca and English outing flannels. Each coat is made of material of excellent washing qualities. Coats are made with neat collars of embroidery or contrasting material. Parents will do well to investigate this week end sale of serviceable attractive coats. Each $1.95

A Few Women's Cloth Costumes

$7.50 Each

Regular values $15.00 to $25.00. A few lonely costumes in light and dark cloths splendid every day suits. Each suit is perfectly tailored in every respect. One of a kind only; sizes 32 to 38. We clear them this week end, each $7.50

Complete Stock of Butterick Patterns Now In

Many of our customers have found it difficult during the past few weeks in obtaining many patterns for which they asked. We regret that such has been the case, but it must occur at least twice in a year. We take pleasure in now announcing that the entire re order stock as well as September patterns and Delineators are now here.

Ends of Linen Table Damask

75c EACH.

Regular values $1.25. Only a small number of these ends, 1 1-2 to 2 yards in length, border on four edges, some slight flaw or imperfaction makes a low price necessary before merchants will accept them. At 75c they are wonderful value.

New Hair Nets, 10c to 35c Each

We mention the arrival of some new styles in hair nets. One worthy of especial mention is a real hair net, full large size with draw string for drawing tight, a hair pin attached for fastening. Price each 35c
Grey hair nets in several styles, round back hair nets and many other new styles in all colors. Each 10c to 35c

Secure a Nice Table Cloth

$1.25 Each

Regular $2.00 and $2.25. New table covers—a special purchase of an odd lot placed on sale Friday and Saturday for the first time; two styles each of superior quality at the price. One style is a fancy Damask cloth, 60 inches square, with hemstitching, bordered edges, white with nice fancy design in centre. Another style is a 64 inch width cloth in 2 1-4 or 2 1-2 yard lengths, unhemmed, heavy, strong, pure white linen; a small fluer de lis pattern in centre. These two styles afford a splendid opportunity to secure an everyday table cloth at a price not open every day. On sale Friday and Saturday, each $1.25

426 Yards Linen Crash Towelling

5 Cents Per Yard

For Friday and Saturday only. Many customers asked too late for some of the last lot on sale at this price. We expect this small quantity to be sold inside the two days. Material is 17 inches wide with bordered edge. On sale, per yard 5c

W. S. COLLISTER & CO.

THE STORE FOR WOMEN'S WEAR.

District of New Westminster.

New Westminster Land District.

Take notice that I, Norman Caswell, of Abbotsford, B.C., miner, intend to apply to the Chief Commissioner of Lands at Victoria, B.C., for a license to prospect for coal and petroleum on and in the following described lands:

Commencing at a post marked N. C., N. E. corner, planted at the N. E. corner of Section 19, in Township 19, Municipality of Sumas, New Westminster District; thence south 80 chains; thence west 80 chains; thence north 80 chains; thence east 80 chains to point of commencement and containing 640 acres.

Dated at Abbotsford, B.C., this 9th day of June, A.D., 1910.

NORMAN CASWELL.

District of New Westminster.

New Westminster Land District.

Take notice that I, George Beckett, of Abbotsford, B.C., teamster, intend to apply to the Chief Commissioner of Lands at Victoria, B. C., for a license to prospect for coal and petroleum on and in the following described lands:

Commencing at a post marked G. B., N. W. corner, planted at the N. W. corner of Section 28, in Township 19, Municipality of Sumas, New Westminster District; thence east 80 chains; thence south 80 chains; thence west 80 chains; thence north 80 chains to point of commencement and containing 640 acres.

Dated at Abbotsford, B.C., this 9th day of June, A.D., 1910.

GEORGE BECKETT.

Cedar lumber for sale cheap. We have on hand a small quantity of rough cedar, one inch, one and a half inch, and two inches thick. Just right for drainage work. We will give a great bargain on this lumber. Walsh Sash and Door factory. Phone 413. **

IT PAYS TO ADVERTISE —IN— THE DAILY NEWS

THE TIME:
MONDAY, AUGUST 15

THE PLACE:
THE MODERN BUSINESS SCHOOL

For a thorough up-to-date business training

A. L. BOUCK, Principal
610 Columbia Street, New Westminster, B. C.

If you want something Choice for Sunday's Dinner, ring up Phone 101 and order a nice roast of Spring Lamb, Veal, Spring Chicken or anything else that is good in the meat line. You can sure get it at

P. BURNS' MARKET
COLUMBIA STREET