Port Mann
PROPERTY.
WHITE, SHILES & CO.
NEW WESTMINSTER.

The Daily News

NOV 19 1910
VICTORIA, B. C.

TYPEWRITERS
Standard Make $5 Per Month.
WHITE, SHILES & CO.
NEW WESTMINSTER.

VOLUME 19, NUMBER 234. NEW WESTMINSTER, B. C., FRIDAY MORNING, NOVEMBER 18, 1910. PRICE FIVE CENTS.

WESTMINSTER IDEA USED BY VANCOUVER

Federation of Boards of Trade is Now Scheme of Terminal City.

There seems to be a mania for federation among the boards of trade and publicity associations of the mainland. Following closely along the lines which were laid down by the publicity commissioner when he called together a meeting of the representatives from all parts of the Fraser Valley recently, the Vancouver board of trade has now been seized with the idea that a federation of all the boards of trade in the lower mainland and on Vancouver island should be effected.

The idea, as set forth in a letter, which was read at last night's meeting of the local board, is to call a meeting of delegates from Vancouver, North Vancouver, South Vancouver, Delta and Burnaby and discuss the situation. It was proposed to have the meeting in Vancouver on November 24, after an informal lunch in the Strand hotel. After some discussion President Lusby and Secretary Wade were appointed to go to the meeting.

President Lusby remarked that it looked like the same thing over again meaning that the Vancouver proposal was similar to the one advanced and partially carried to a conclusion by New Westminster and the Fraser Valley boards of trade. He said that he would not be able to attend the meeting and was given power to appoint a substitute.

Marshall Sinclair wanted to be sure that there would not be two associations. If the proposal of the Vancouver board of trade was similar to that of the Westminster board of trade, the two ideas should be amalgamated in some way.

The Dredging Problem.

Another meeting which will be of interest to New Westminster will be held here on November 22, when delegates from the Richmond and Point Grey boards of trade will come up to discuss the dredging problem. The navigation committee will represent the New Westminster board at the meeting.

The little discussion on dredging which followed the letter of the Richmond-Point Grey boards was short, warm and interesting.

Marshall Sinclair thought that the entire attention of the local board should be devoted to the improvement of the South arm of the river, lest New Westminster, dividing its attentions between the devil and the deep sea, should fall to the ground. He then stated that the depth of water in the south arm was not satisfactory.

In reply to this Secretary Wade reported that he has held a consultation with Dominion Government Engineer Keefer and had been told by him that there was a depth of sixteen feet at the sandheads at extreme low tide.

M. W. Minthorne and W. R. Gilley added their arguments to the support of Mr. Sinclair's statements, all claiming that the natural channel which the river was cutting of its own accord was a more feasible proposition than the one the government is now working on. More will be heard on the subject when the meeting is held in the board of trade room next Tuesday evening.

Endorse Good Roads Scheme.

More outside business came in when the Surrey board of trade asked the local board to endorse a resolution petitioning the government for aid in opening and improving the Clover Valley road, the idea being that that would be the road used to connect Canada with the great highway planned by the state of Washington. It was the unanimous opinion of the members of the board that government aid ought to be granted to some road to give good connection with the American highway, but they did not endorse that part of the resolution referring to any particular road. This action is similar to that followed by the council, when the matter came up for consideration at its last meeting.

The secretary produced a great mass of correspondence relating to the building of the much-talked-of Canada-to-Mexico highway, but the board did not have time to listen to it and it was ordered placed on file.

The Montreal board of trade wrote asking that the board use its influence in having the provincial government remove the tax and license charged extra-provincial companies which operate in British Columbia. The question was referred to the trades and commerce committee for report.

Another communication which might be of great importance, but on which the members were not prepared to make a hasty decision last night, was a letter from the Winnipeg board of trade. That body wished the New Westminster board of trade to forward resolutions to the Dominion government urging it to proceed with the construction of a government railroad to Hudson Bay, the road to be leased to the railroads who wished to use it. It was the opinion of several members of the board that the resolution was a crafty attack on some one or more railroads which are at present pushing the construction of lines towards the bay, but the matter was referred to the transportation committee for report.

Steamship Service.

The ever-fresh question of a decent steamship service between here and Victoria was again brought up. E. Goulet was asked whether the service that was started recently had been regular. "It certainly has," replied Mr. Goulet, "the boat was to make one trip a week. The service was started a week ago and the boat has made one trip." The secretary of the board will interview the managers of the company and ascertain just what their intentions as to a permanent service, are.

A resolution from the Victoria board of trade asking the government to assume control of all the main wagon roads in the province and keep them uniform and in good order was endorsed by the local board.

Transportation Bureau.

There was some discussion on a project to form a bureau of transportation, a scheme which was advanced by the Vancouver board of trade some time ago. The idea is to have the bureau separate and distinct from all other commercial and publicity bodies and for a start, it will probably embrace the cities of New Westminster, Vancouver, Victoria and Nanaimo. L. B. Lusby, J. R. Duncan and W. R. Gilley will take the matter up with the other members of the board of trade with a view to have them becoming members of the bureau.

H. Ryall reported on the question of the government paying the street railway fare of the postmen. There were no new developments in the situation and the facts of the matter will be referred direct to the postmaster-general.

Steps will be taken to find out when the Royal Commission on Technical Education will be in New Westminster and arrangements will be made to entertain the members.

The chairman of the publicity committee was appointed the board of trade's representative at the next meeting of the Fraser Valley Progressive Association, to be held here early in December.

For some reason the meeting was smaller than is usually the case. E. St. Albans, who was only created a member last evening, was present. P. Peebles and S. Fader were also elected to the membership of the board.

ENGINE LEAVES TRACK ON CHILLIWACK LINE

B. C. E. R. Traffic Interrupted for Six Hours—Conductor and Brakeman Injured.

A slight accident occurred yesterday on the B. C. E. R. Chilliwack line near Sardis. No. 526, one of the steam engines employed on ballast service by the construction department of the company, left the rails and tore up the track.

Conductor Aldcroft and Brakeman Moore, who were riding in the engine at the time, received minor injuries which will not incapacitate them for more than a few days. The engineer and firemen escaped unscathed. The accident happened about noon, but owing to the way the engine had fallen across the track, the line was not cleared until after six o'clock in the evening.

The accident was caused by the side rod of the engine breaking.

Red Cross Seals Ready Soon.

New York, Nov. 17.—Red Cross seals, replacing stamps sold for several years in aid of the anti-tuberculosis campaign and used extensively on letters during the holiday season, will be available this year on and after December 1, it was announced here today.

GETS ONLY ONE VOTE, BUT WINS THE OFFICE

Candidate Maintains Ballot Wasn't His Own and Is Declared Elected.

Tacoma, Nov. 17.—A. H. Butler, of Kapowsin, was elected justice of the peace by one lone ballot—the only one cast for the position out of the 101 cast in the precinct at the recent general election.

No candidates for the office were named on the ballot, but Butler's name was written in by a friend, who told him about it when the election officials did not certify to the election of anyone as justice.

Butler appealed to the superior court today, and Judge Easterday ordered the Kapowsin ballots brought in and examined. Of the 101 voters only one had voted for a justice of the peace, and that one was for Butler. The court declared him duly elected and directed the auditor to issue a certificate.

Butler says he did not vote for himself, either. He holds the record for an elective office in Pierce county, if not the state. Butler is a Republican.

SPIRAL GLIDE ENDS IN DEATH FOR AVIATOR

Ralph Johnstone's Machine Fails at Altitude of 500 Feet—Gruesome Scenes.

Denver, Nov. 17.—With one wing tip of his machine crumpled like a piece of paper, Ralph Johnstone, the brilliant young aviator, holder of the world's altitude record, dropped like a plumb from a height of 500 feet into the enclosure at Overland Park aviation field and was instantly killed.

When the spectators crowded about the enclosure reached him his body lay beneath the engine of the biplane with the white planes that had failed him in his time of need wrapped about it like a shroud.

Nearly every bone in his body was broken.

Cool to the Last.

He had gambled with death once too often, but he played the game to the end, fighting cooly and grimly to the last second to regain control of his broken machine. Fresh from his triumph at Belmont Park, where he had broken the world's record for altitude with a flight of 9,714 feet, Johnstone attempted to give the thousands of spectators who stood with craned necks to watch him an extra thrill with his most daring feat, the spiral glide which had made the Wright aviators famous. The spectators got their thrill, but it cost Johnstone his life.

The fatal flight was the second Johnstone had made this afternoon. In the first flight when he was in the air with Hoxey and Brookins, he had gone through his usual program of dipping and glides with his machine, apparently under perfect control. Then Johnstone rose again, and after a few circles of the course to gain height, he headed toward the foothills. Still ascending he swept back in a big circle, and as he reached the north end of the enclosure he started his spiral glide. He was then at an altitude of about 800 feet. With his planes tilted at an angle of about 90 degrees, he swept down in a narrow circle, the aeroplane seeming to turn almost in its own length.

Planes Fold Up.

As he started the second circle the middle spur which braces the left side of the lower plane gave way and the wing tips of both upper and lower planes folded up as though they had been hinged. For a second Johnstone attempted to right the plane by warping the other wing tip. Then the horrified spectators saw the plane swerve like a wounded bird and plung straight toward the earth.

Fight for Souvenirs.

Scarcely had he hit the ground when sensation-mad men and women swarmed over the wreckage fighting with one another for souvenirs of the terrible accident.

One of the wooden stays had thrust its jagged end almost through Johnstone's body. Before doctors or police could reach the scene one man had torn this splinter from the crushed and mangled body and ran gleefully away, carrying his horrible trophy with the aviator's blood still dripping from its end. Frantic, the crowd tore away the canvas from over his body and fought for the very gloves that protected Johnstone's hands from cold.

ENGLISH PARLIAMENT TO DISSOLVE IN ELEVEN DAYS

Irish Leaders Will Be Backed by American Dollars in Coming Election—Budget May Pass.

London Nov. 17.—An apparently inspired statement issued today fixes November 28 as the date for the dissolution of parliament.

The government, it is asserted, plans to pass the budget before appealing to the country. Debate on the fiscal measure is proceeding in the House of Commons, while the Lords are listening to the argument on the veto bill.

That the American dollar and the Irish dictator will figure largely in the Unionist campaign was indicated at the annual conference of the Conservative Associations at Nottingham today, when Henry Chaplin, Unionist member of parliament for Wimbledon, and former president of the local government board, denounced the government, which, he said, was handing out rule of the country "to the sworn enemy of England, who, with the gold of foreign millionaires, aspires to dictate our destines."

Imperial Contribution as Usual.

Melbourne, Nov. 17.—Attorney-General Hughes, referring to the naval defence bill, stated that the Commonwealth government does not intend to take away the cash contribution of Australia from the Imperial government.

HIGH POWER WIRES MAY BE REMOVED

Possibility That Obstruction to Navigation Will be Laid Under Water.

The first ray of hope of overcoming the difficulty created by the erection of the high tension wires over the Fraser river bridge became visible at the meeting of the board of trade last night, when the announcement was made by the secretary that he had interviewed F. R. Glover, of the B. C. E. R., and had been told by him that he would have his engineers investigate the feasibility of laying the high power wires under water.

This suggestion was made at the time the first difficulty arose, but was generally discarded as unfeasible for some reason or another. Last night everyone seemed to be optimistic. Secretary Wade stated that Government Engineer Keefer regarded the scheme as feasible, and A. E. White read a letter from Portland, in which it was stated that the Portland Power and Traction company had five 10,000 volt cables and several smaller power cables under the Willamette river.

The mention of the question was the occasion for a general revival of the why and wherefore of the height of the wires in the first place. Secretary Wade stated that he had interviewed Harbor Master Shiles and was firmly convinced that he had good authority for fixing the height of the wires at the present height.

President Lusby remarked that there was no doubt that Mr. Shiles had made a mistake and had, owing to erroneous information, made an erroneous report, and he thought that Mr. Shiles ought to make another report to the government stating that he had made a mistake in the first place. He would thus do his best to rectify an error which had caused considerable loss to New Westminster and which authorized the erection of an obstruction to navigation. The matter was left in the hands of the navigation committee.

BRISBANE TO BE PORT ON PACIFIC MAIL LINE

Brisbane, Nov. 17.—Protests of Brisbane commercial men against any service between Australia and Canada excluding Brisbane as a port of call, have borne fruit. To the recommendation of Canada for a service via Auckland the Commonwealth replied, "Brisbane must be a port of call."

The cabinet is now considering a direct Canadian-Australian service independent of New Zealand.

Material for Strong Team.

The Rovers football team, which is to play against the Hibernians at Queens park on Saturday afternoon, will be selected from the following players: Sampher, Lyons, Bruce, Kirby, Craig, Borland, Sawyers, Shawcross, McAllister, Ferguson, Smith, Brisbane, Caydzien and Len Turnbull. Players are requested to report at the park not later than half past two o'clock, so that the team may be picked in time to have a workout before the game starts.

SWEEPING CHANGES IN NEW YORK POLICE SYSTEM

Long Expected Shake-up Is Now Accomplished—Detectives no Longer Errand Runners.

New York, Nov. 17.—The shake-up in the police department, predicted ever since Mayor Gaynor took office, came today. The changes made strike at the foundation of the police department and place the entire detective force on a new footing.

Beginning Saturday, there will be no more branch detective bureaus in any of the boroughs except Brooklyn. Detectives no longer report to Captains of precincts or to inspectors of districts but to a lieutenant captain of detectives, who will be directly responsible to the inspector at headquarters in charge of the entire bureau, who in turn is under the second deputy commissioner, William Flynn.

In short, the plain clothes men, the handy man of captains and inspectors the ready errand runner for "the system" has come to the end of his rope.

Assaulted at Labor Meeting.

Boston, Nov. 17.—Robert Room, a prominent labor leader and former president of the Scottish Clans of Boston, is dead at a hospital here as a result, the police say, of an assault committed upon him at a meeting of the labor union. Room fell over backward upon being struck, his skull being fractured in hitting the floor. No arrest has been made. Room was formerly president and secretary of the lathers' union. He was 32 years old.

WILL BE ALMOST MIRACLE IF AGED RUSSIAN RECOVERS

Tolstoi's Strong Constitution May Carry Him Through, but Attendants Not Optimistic.

Asapova, Russia, Nov. 17.—Although hope has not yet been given up, the attendants of Count Tolstoi recognize his life is in the balance and that although the strong constitution of the great Russian has carried him through other grave struggles against disease, his system has become so weakened and his heart has responded so feebly to restoratives that it would be almost a miracle if he recovers.

In the first stages of the inflammation of the lungs, from which he is suffering, it was the temperature which gave cause for anxiety; now it is the heart.

The patient's temperature was not particularly high today, but the heart action was extremely bad. Tolstoi alternated part of the time between unconsciousness and delirium.

A dispatch from St. Petersburg says that the Holy Synod has been hurriedly convened to discuss the advisability of rescinding the excommunication of Count Tolstoi. The premier has urged upon the members of the synod the urgency of the case, pointing out the consequences of refusing Tolstoi some form of Christian burial.

SCOTCHMEN TO UNITE BROTHERHOOD SOCIETIES

B. C. Provincial Organizations Signify Willingness to Amalgamate—No "Mac's" in Candidates.

Victoria, Nov. 17.—To amalgamate all the Scottish societies of British Columbia so as to form a Scottish order in the province is the aim of the local society and in furtherance of the scheme favorable replies have already been received from all the branches in the province. It is proposed to hold a provincial convention next summer when the idea will probably take definite shape. The convention will be enlivened by a provincial field meet, a dinner and possibly by a concert. The annual dinner of the local St. Andrew's society in connection with the brotherhood of Victoria will be held on November 30, and from present arrangements it promises to be the most successful in the history of the local institution, which during the present year has added no fewer than 150 to its membership. All arrangements have already been completed, the dinner being held at the Empress hotel, the dining room of which has been placed at the disposal of the society for the evening in question.

A regular meeting of the society was held last evening after which the wives and lady friends of the members were entertained to a dance. Refreshments were served during the evening.

The nomination of officers for the ensuing year has resulted in the following names being submitted: President, T. M. Brayshaw and W. Walker, first vice president, T. Withers, second vice president, J. F. Wilson, financial secretary, A. Manson, recording secretary, J. Ewing, treasurer, M. R. Todd.

Rugby Match Saturday.

A rugby match between the Westminster and the Vancouver High schools will be played at Moody Square on Saturday afternoon, when the local team will take the field as folows: Goal, Dockrill; fullbacks, Robertson, Wilson; half backs, Kittson, Robertson, Davis, forwards, E. J. Wilkie, Maxwell, M. Wilkie, Corby and d'Easum. The game, which starts at half past two o'clock, will be refereed by Fred Anderson.

MANY SIGN PETITION TO REPRIEVE CRIPPEN

London, Nov. 17.—Solicitor Arthur Newton has secured several thousand signatures to a petition for a reprieve for his client, Dr. Hawley Crippen, sentenced to die for the murder of his wife, the actress, Belle Elmore. It is probable that the petition will be presented to Home Secretary Churchill today.

Bible Reading in Queensland Schools.

Brisbane, Nov. 17.—A bill providing for Bible reading in the state schools of Queensland has passed the state parliament.

INDIAN MOONSHINERS.

Natives of Alaska Determined to Have Their Firewater.

Juneau, Alaska, Nov. 16.—The government is taking vigorous steps to suppress the liquor traffic among the Indians. Peddlers have been prosecuted and put out of business and attempts are being made at moonshining among the natives. Deputy marshals are searching for stills reported to be in operation near the Indian towns of Hoohnah and Killisnoo. The first illicit still in Alaska was reported at Killisnoo and Indians there are reported to be the best makers of hoochenoo in Alaska.

ENGINEER FOILS A BOLD TRAIN THEFT

Man Believed Insane Throws Consternation in Ranks of Passengers.

Montesano, Nov.17.—Robert Stubbs, a young man thought to be insane, tried to steal a passenger train at the Northern Pacific depot in this city last night.

When train No. 322, which arrives here at 6:47 p. m., pulled into the station the engineer and fireman both got off and were working under the engine, when Stubbs jumped into the cab and threw the throttle wide open. The engineer and fireman hearing the steam rush into the boxes, jumped from under and barely escaped with their lives and jumped on the engine as it started to rush by and brought it to a standstill. Stubbs jumped off as soon as he opened the throttle. He was caught later at Gate City and brought here and lodged in jail in default of $1,000 bail. People getting off and on the train were thrown right and left by the sudden starting of the cars.

SMOKE OVERCOMES CREW WHEN BOAT CATCHES FIRE

Victoria, Nov. 17.—With silk to the value of over a million and a half dollars, and the first shipment of Japanese oranges of this season, the Empress of China arrived tonight, bringing news that the steamer Admiral Olry, of the Chargeurs Reunis, was on fire at Singapore, and was badly damaged.

Several of the crew were overcome and had narrow escapes. The most damage was to the bunkers and forehold, loaded mostly with rice and maize.

MICHAEL FRASER SANE WHEN HE GOT MARRIED

Toronto, Nov. 17.—In a judgement covering thirty-five closely type-written pages Mr. Justice Britton holds that Michael Fraser is not at the present time insane.

The courts may yet have to deal with the question as to whether he was sane at the time of his marriage, which his relatives are seeking to have declared a nullity on the ground that he was not mentally capable of making a valid marriage. He is eighty years of age and worth $80,000.

He married Hannah Mae Roberts, of Dundas, a young lady of thirty, last January.

LEE LOST.

Mayor Defeated at Conservative Convention at Nelson.

Nelson, Nov. 17.—The probability that the Hon. Richard McBride will before many years seek higher honors was semi-officially suggested here this afternoon in a speech by Hon. W. R. Ross, the youngest member of the provincial cabinet, at the fourth annual convention of the B. C. Conservative association. The following officers were elected: Hon. presidents, R. L. Borden and Richard McBride; president, W. W. Foster, Revelstoke; first vice president, W. M. McKay, Vancouver, second vice president, Osborne Plunkett, Vancouver; secretary, J. B. Williamson; treasurer, H. L. Edmonds, Westminster.

J. A. Lee, mayor of Westminster, was defeated for the second vice presidency.

LOGGER GETS $1,100 FOR LOSS OF THREE FINGERS

Vancouver, Nov. 17.—A verdict of $1,100 was given by a special jury yesterday afternoon in favor of Hans Galneck, a logger whose fingers were crushed while working in Anderson's logging camp up the north coast this summer. The verdict was against the Vancouver Timber and Trading company, who were alleged to be the owners of the camp, though the defence was that Anderson was only getting out logs under contract for the company.

MONTANA RANCHERS SELL STOCK TO PRAIRIE FARMERS

Lethbridge, Nov. 17.—Not having sufficient feed to last through the winter, many Mantana sheep rangers are selling their stock to ranchmen in Alberta and Saskatchewan.

Last month 15,000 sheep were shipped over the border through Coutts, Alberta.

Martin is Candidate.

Winnipeg, Nov. 17.—E. D. Martin today announced himself as a candidate for the mayorality, in opposition of Comptrollers Waugh and Harvey. Martin is the nominee of the social reform party.

Sousa Is Better.

New Haven, Conn., Nov. 17.—John H. Sousa, bandmaster and composer, who was taken to the New Haven hospital last week, suffering from an attack of malaria, left the institution today for New York. He seems to have fully recovered from his illness.

Classified Advertisements

WANTED.

WANTED—POSITION ON FARM, 7 years experience in general farming. Address H. N., care Daily News.

WANTED—TO RENT, FIVE OR SIX room house, furnished. Must be close to business district. State price and particulars. Box M., Daily News.

WANTED—SMART MAN AS SOLICITOR. Apply Royal City Dye Works, Columbia st.

WANTED—A WAITRESS AT ROYAL City Hotel; elderly person preferred. tf

WANTED—A FIRST CLASS FURNISHED room, with or without board. Apply Box 81, Daily News Office.

TEAMSTER WANTED TO DRIVE wagon. Apply James and McClughan, Front St.

WANTED—BY A YOUNG SCOTCHman a position on a ranch. Apply Box 10 Daily News Office.

WANTED—A CHILDREN'S NURSE for four months. Apply Mrs. Dr. Jones, 48 Royal avenue.

WANTED—SMALL RANCH, IMproved, with buildings, in the vicinity of New Westminster. Full particulars to Vancouver Brokerage Land, 62 Hastings street east.

FOR SALE.

FOR SALE—FIVE-ROOM COTTAGE, modern, full-sized lots on Sixth avenue; good location. Price $2300, on easy terms. Jos. Travers, Real Estate Auctioneer and Valuator, Walker Block, Columbia street.

FOR SALE—SIX-ROOM MODERN cottage and large lot on Regina st. Price $2650, terms. Jos. Travers, Real Estate Auctioneer and Valuer, Walker Block, Columbia street.

FOR SALE—TWO CORNER LOTS on Tenth avenue, $350 each. Apply Box E., Daily News.

FOR SALE — MODERN 7-ROOM bungalow on 4th st; immediate possession. Price $4000, easy terms. Apply National Finance Co. Ltd.

FOR SALE—TWO LOTS ON 7TH avenue, West End; slashed, price $650 each. Apply National Finance Co. Ltd.

FOR SALE— 10 ACRES ON SEC. 34, block 5, N. R. 2 W; price $400 per acre; quick sale. Apply National Finance Co. Ltd.

FOR SALE—CHANCE FOR PORT Mann workmen; comfortable, neat scow house, in very good condition, three rooms, etc. Apply 208 Front street, City.

FOR SALE—ON EASY TERMS, SIX roomed house and two lots; close to tram. Immediate possession. Apply Owner, Box 279, City.

FOR SALE OR RENT BY OWNER, seven room modern house on Fourth street. Apply on premises for particulars or 512 Fourth street, New Westminster, B. C.

ROOMS TO RENT.

TO LET—FURNISHED ROOM, CORner Agnes and Seventh streets.

FURNISHED BED ROOMS TO RENT. Apply 713 Trew street

ROOM TO RENT—A comfortable furnished bedroom suitable for two gentlemen. Apply at 233 8th St.

TO RENT—NICELY FURNISHED room suitable for two. Handy to business section. Apply 129 Tenth street

TO LET—FURNISHED ROOMS. APply upstairs Trapp block, corner Columbia street and Clarkson

TO RENT — FURNISHED BEDrooms. 703 Third avenue. Apply after 6 p. m. or between 9 a. m. and 5 p. m. at Room 14, 623 Columbia street.

LOST.

LOST—A BROWN WATER SPANIEL at New Westminster tram station, on the night of Saturday, November 5th. Dog had collar on when last seen. Reward for same. Communicate with Hemphill Bros., Ltd., 416 Loo Bldg., Vancouver.

LOST—A DIAMOND SCARF PIN last Saturday, between Baptist church and Welsh's Grocery. Kindly leave same at C. A. Welsh's grocery store and receive reward.

LOST—ON SATURDAY, A CHEQUE for $13.50 on Royal Bank of Canada. Kindly leave same at 863 Columbia street west and receive reward.

LOST—BLACK WAGON COVER, waterproof, between Blackie street and George Cunningham's blacksmith shop. Finder please notify Daily News.

REAL ESTATE AGENTS AND others take notice that lot 21, city block 28, has been sold, and lot 11, city block 27, is hereby withdrawn from the market. C. H. Diamond.

NOTICE.

The undersigned has moved his office to 1316 Cariboo street, where he will conduct the real estate business under his own name. The office on Twelfth street is for sale.

D. D. BOURKE.

ADVERTISE IN THE DAILY NEWS.

NAVAL SERVICE OF CANADA.

Notice Concerning Tenders for Victuals for the Naval Service.

SEALED TENDERS addressed to the undersigned, endorsed "Tenders for Victuals" and accompanied by a certified cheque for 10 per cent of the amount of the tender, will be received up till noon on Wednesday, November 30, at the Department of the Naval Service, Ottawa, for the supply of the following commodities, to be delivered at the Naval Dockyards at Halifax, N. S. and Esquimalt, B. C., Beans, (haricot) Chocolate, Flour, Jam, Marmalade, Meat, preserved (Corned Beef, Mutton, Brawn), Milk, condensed, Mustard, Oatmeal, Marrowfat Peas, Split Peas, Pepper, Salt, Suet, Sugar, Vinegar, Tea, Coffee, Rice and Raisins.

The period of contract to be for one year from December 1st, 1910

Forms of tender may be had from the undersigned.

Unauthorized publication of this Notice will not be paid for.

G. J. DESBARATS.
Deputy Minister of the Naval Service.
Department of the Naval Service,
Ottawa, October 25th, 1910.

NAVAL SERVICE OF CANADA.

Notice Concerning Tenders for Clothing and Kit for the Seamen of the Naval Service.

SEALED TENDERS addressed to the undersigned, endorsed "Tenders for Clothing and Kit" accompanied by samples and a certified cheque for 10 per cent of the amount of the tender, will be received up till noon on Wednesday, November 30, 1910, for the following contracts:

1. For the supply of—Boots, Uniform Badges and Buttons, Underwear, Socks, Stockings, Jerseys, Comforters, Cholera Belts, Leggings, White Shirts, Collars, Towels, Blankets, Beds, Bed Covers, Knife Lanyards, Brushes (Tooth, Hair, Clothes and Boot), Combs (horn).

2. Blue serge, Duck, Jean, Drill, Flannel and shirting in the piece.

3. For the making up of the following garments—Tunics, Serge Jumpers (with and without cuffs), Duck Jumpers, Trousers, (Duck, Serge Cloth) Overcoats, Monkey Jackets, Shirts, Flannel Undervests, Seamen's Collars, Caps, (round and peaked), Cap Covers, Overalls, (Combination Suits).

The period of contract to be for one year from December 1st, 1910 for Articles in Schedules 1 and 2 and from January 1st, 1911 for Articles in Schedule 3.

Forms of tender may be had from the undersigned.

Unauthorized publication of this Notice will not be paid for.

G. J. DESBARATS,
Deputy Minister of the Naval Service.
Department of the Naval Service,
Ottawa, October 25th, 1910.

CITY OF NEW WESTMINSTER.

Local Improvement Notice.

The Municipal Council of the Corporation of the City of New Westminster having by resolution determined and specified that it is desirable to carry out the following works, that is to say:

To construct cement concrete sidewalks, paved roadway, boulevards, and storm sewers on Third Street from Royal Avenue to Sixth Avenue.

And that the said work shall be carried out in accordance with the provisions of the "Local Improvement General By-law 1909."

And the City Engineer and City Assessor having reported to the Council in accordance with the provisions of the said by-law upon the said works giving statements showing the amounts estimated to be chargeable against the various portions of real property to be benefited by the said works and other particulars, and the said reports of the said City Engineer and City Assessor having been adopted by the Council.

Notice is hereby given that the said reports are open for inspection at the office of the city assessor, city hall, Columbia street, New Westminster, B. C., and that unless a petition against the proposed works above mentioned signed by a majority of the owners of the land or real property assessed or charged in respect of such works, representing at least one-half in value thereof is presented to the Council within fifteen days from the date of the first publication of this notice the Council will proceed with the proposed improvements under such terms and conditions as to the payment of the cost of such improvements as the Council may by by-law in that behalf regulate and determine and also to make assessment.

Dated this 8th day of November A. D., 1910.

W. A. DUNCAN,
City Clerk.

Date of first publication the 9th day of November, 1910.

60 YEARS' EXPERIENCE

PATENTS

TRADE MARKS
DESIGNS
COPYRIGHTS &C.

Anyone sending a sketch and description may quickly ascertain our opinion free whether an invention is probably patentable. Communications strictly confidential. HANDBOOK on Patents sent free. Oldest agency for securing patents.

Patents taken through Munn & Co. receive special notice, without charge, in the

Scientific American.

A handsomely illustrated weekly. Largest circulation of any scientific journal. Terms for Canada, $3.75 a year, postage prepaid. Sold by all newsdealers.

MUNN & Co. 361 Broadway, New York
Branch Office, 625 F St., Washington, D. C.

No bitterness in WINDSOR TABLE SALT. It is piquant in saltness—but delicate, giving just the right savour. Use no other.

151

GOULDTHRITE FRAUDS REVEALED AT INQUIRY

Official Made Big Purchases of Goods Not Needed in Printing Bureau.

Ottawa, Nov. 17.—The truth as to the case of F. S. Gouldthrite, the former superintendent of stationery in the Printing Bureau, who committed suicide in July last, is the sensational feature of the report of Hon. Charles Murphy to the Governor-General which has just been made public.

It is quite apparent therefrom that the dead man had been carrying on secret deals with a number of American business houses for a number of years, and that he might have continued to do so had it not been for the determination of Mr. Murphy to make his department a business one, conducted upon business principles.

The one thing to the credit of our country, is that, in no case, so far, has there been any trace of "graft" in Canadians' dealings with the government. All Gouldthrite's illicit transactions were carried on with American firms and while it is true that the report shows that there were illicit dealings exceeding $90,000, the government has in hand, in the shape of either goods or amounts due the sum of $23,666; and if the American firms concerned desire to collect that money they will have to come to Canada and tell how much they paid off for the rake-off, or whatever it may be called.

Have to Tell.

Certain it is that not one cent of this money will be paid until the principals of the American firms come here and tell what they know.

It develops in the course of this remarkable history of "a good man going wrong" that he did business with two firms in New York, which never existed, and that both seller and the purchaser took advantage of the tariff to the finest degree.

In his report to council upon the affairs of the Printing Bureau, Hon. Charles Murphy, after remarking that "the worst offender, the late superintendent of stationery, by his flight from Ottawa, before the facts in his case were fully known, escaped punishment for the time being, only to meet a more terrible fate at his own hands a few days later," continued:

He Deceived Everybody.

The late superintendent of stationery had grown up in the branch of which he ultimately became the head. He appears to have had sole control of the purchases made by that branch, and nothing is known about such purchases by the king's printer. By assuming and retaining such control he managed to deceive the staff of the auditor-general accountant and the secretary of state as to his methods of doing business. In this he was assisted by defective bookkeeping in the stationery branch, as well as by a distribution of his purchases among storehouses outside the bureau. But the persons mentioned were not the only ones whom he deceived. At a time when, as after events proved, he was engaged in dishonest buying and had heavily overstocked his branch, he appeared before the sub-committee of the house of commons appointed for the purpose of revising the balance sheet of the Dominion, and on April 29, 1909, gave evidence from which the following is an extract:

By Mr. Ames.

Q. In connection with your flat papers, for example, have you any that are obsolete, that are of sizes you cannot use?

A. We are very careful in purchasing to keep as close as we possibly can to staple goods that are used every day. Occasionally we might get paper which has deteriorated, and that we use for scratch pads for scribbling upon. We cut that paper up and make it into pads and get rid of it that way.

Q. How often do you overhaul your stock and get rid of obsolete materials?

A. Once a year when the auditor-general comes down to take stock. Then we are able to get at the stuff which is likely to become useless and dispose of it as best we can. I might say in this connection that in my experience of thirty years in the stationery office we have very little stock of that kind, except possibly a bottle of ink which would get broken, or an inkstand which would lose its top—something of that kind. Then we would try to replace that inkstand by securing another top, thus putting the inkstand up again and making it suitable for use.

Q. But in the matter of paper, what I am specially anxious to know is, whether a pretty thorough purging is made once a year at least?

A. Yes.

Q. Whether you find on your shelves any paper which has been there the year before, or the year before that again?

A. The auditor-general is very careful to call our attention to anything of that kind. His officers come down there and take stock with us.

By the Chairman.

Q. You take stock regularly?

A. Yes; each year.

By Mr. Ames.

Q. In case you order a special line of paper from the manufacturer to make up the books, or if there is some special order from one of the departments, and you have a balance left over, what do you with that balance?

A. Well, if it is a special line of paper and a department calls for a certain number of forms—it is customary for the mill to make the supply a little over rather than a little under—we ask that department if it will kindly increase its order to use up the full quantity of paper on hand, and our wishes are carried out in that respect. The departments are very obliging in meeting us in that way, and we always use up the full quantity of any special line of paper.

Q. In that respect you have the advantage over a private concern?

A. Yes.

Q. Which would have to fill the order exactly as taken?

A. Exactly.

Q. Going through your stock, in flat paper, for example, have you any idea how much you have on your shelves that would be obsolete?

A. At the stocktaking which took place at the end of last March, I found nothing but a package of gum paper which had curled. Possibly, having been kept too long, the gum had dried and curled the paper. The value did not amount to more than $3 or $4, and we have sufficient profit from our transactions with the departments to cover the loss. We charge the departments a little over and above the cost of our articles to meet the expense of freight, insurance, customs brokerage and all this sort of thing.

Q. And to meet depreciation?

A. We keep a little over, and we have sufficient to cover any item of that kind.

* * * * * *

Q. Just one more question. With reference to your small stores, there are some which depreciate, elastic bands, for instance?

A. We buy them in small quantities as we use them inside of a month or two, at the outside, so that we are

(Continued on Page Three.)

LIQUOR LICENSE APPLICATION.

NOTICE is hereby given that I intend to apply at the next sitting of the Licensing Board for the City of New Westminster for a renewal of license to sell liquors by retail on the premises known as the Royal City Hotel, situated corner of Customs House Square and Columbia street, in the said City of New Westminster.

E. FALCH.
New Westminster, Nov. 15, 1910.

LIQUOR LICENSE APPLICATION.

NOTICE is hereby given that I intend to apply at the next sitting of the Licensing Board for the City of New Westminster for a renewal of License to sell liquor by retail on the premises known as the Depot Hotel, situated on corner of Columbia and Eighth streets, in the said City of New Westminster.

J. WISE.
New Westminster, Nov. 15, 1910.

LIQUOR LICENSE APPLICATION.

NOTICE is hereby given that I intend to apply at the next sitting of the Licensing Board for the City of New Westminster for a transfer and renewal of license to sell liquors by retail on the premises known as the Cosmopolitan Hotel, situate on Columbia street, opposite C. P. R. depot, in the said city of New Westminster.

J. D. B. McDONALD.
New Westminster, Nov. 15, 1910.

LIQUOR LICENSE APPLICATION.

NOTICE is hereby given that I intend to apply at the next sitting of the Licensing Board for the City of New Westminster for a renewal of license to sell liquors by retail on the premises known as the Merchants' Hotel, situate at the corner of Columbia and McNeely streets, in the said City of New Westminster.

REUBEN ELLLY.
New Westminster, Nov. 15, 1910.

LAND ACT NOTICE.

New Westminster Land District.

Take notice that James Davis Smith of Vancouver, B. C., occupation builder, intends to apply for permission to purchase the following described lands:

Commencing at a post marked "J. D. Smith, S. W. corner," at the northwest corner of pre-emption, No. 2951, thence north about 60 chains more or less, to or near Sakinaw Lake, thence east 60 chains more or less, thence south 80 chains more or less, thence west 40 chains, more or less, thence north 40 chains, more or less, thence west 40 chains more or less, to the place of commencement.

JAMES DAVIS SMITH.
New Westminster, October 20, 1910.
JOHN FERDINAND BAGGS, Agent.

You Run No Risk

When You Buy Your Groceries From

C. B. DEANS'

We sell only the choicest qualities and we don't charge fancy prices, therefore we can guarantee satisfaction.

Friday and Saturday Specials

Good Cooking Apples $1.00 per box, or 7 lbs. for	25c
Kellogs Corn Flakes, 3 packages for	25c
No. 1 Picnic Hams, Only	18c per lb.
Choice Seeded Raisins	3 pks for 25c
Choice Cleaned Currants	10c per lb.
Lemon and Orange Peels	15c per lb.
New Dates	10c pkg.
New Figs	5c pkg.

Fancy Creamery Butter, 3 Pounds for $1.00
IT MUST BE GOOD—OUR NAME IS ON IT

Flour (Five Roses or Royal Household)	$1.85 sk
Flour Imperial (a good flour)	$1.65 sk.

Our Best Coffee, fresh ground 40c a pound, is a delightful beverage. Ask for sample.

We want your orders—We want to give you satisfaction and value for your money.

C. B. DEANS
415 Columbia Street - Phone 386

EVENING CLOTHES

Did you ever have a touch of Evening Suit anxiety? Pretty fierce isn't it? Our Evening Suits are above criticism. They make a man feel his own worth, give him ease, spirit, confidence. They impress others.

All the little details of elegance are worked into our Evening Clothes. They fit perfectly. You'll feel just a bit better than the other fellow in one of our made-to-measure Evening Suits.

Dress Suits - -	$25.00 to $32.50
Made-to-measure Dress Suits	$30.00 to $55.00
Dress Vests - -	$2.50 to $5.00

All the correct things in Shirts, Ties. Collars and other Full Dress haberdashery.

See Our CLOTHING DEMONSTRATOR in the Corner Window SATURDAY EVENING, from 8:30 to 9:30

Reid & Co.
Store of Satisfaction
601 Columbia Street New Westminster

Gouldthrite Frauds Revealed At Enquiry

(Continued From Page Two.)

constantly buying these goods. We have a two years' guarantee from Messrs. Parker, Stearns and Sutton, of New York, who are the best manufacturers of bands in America. If any of these bands deteriorate we send them back.

Q. So you had nothing in your last stocktaking of that character? A. No sir.

How He Did It.

The extent to which the members of the commons committee were misled by the foregoing evidence can be appreciated only by reading the annexed sub-reports relating to the stationery branch. As in the case of the sub-committee, the king's printer and the undersigned were deceived by the late superintendent of stationery not once but scores of times. Such deception was rendered easier in the case of the undersigned by the fact that an acquaintance of a lifetime had furnished no reason to suspect the head of the stationery branch, whose obliging disposition, apparent knowledge of detail and attention to his work were all calculated to inspire confidence in him.

One of the Firms.

However, suspicion was at length aroused by the increasing number of orders that he sent on his own authority to American firms. When explanations were demanded he furnished them with surprising promptness. He also wrote elaborate reports in defense of his dealings with certain firms of those with the firm of G. W. Miller & Co., of New York.

Finding that his explanations could not be relied on, the undersigned went to New York, and discovered that the dealings with the Miller & Co., were distributed among three firms for no other apparent purpose than to conceal the volume of business done by that company with the stationery office. It was also discovered that two of those three firms had no existence in fact. Evidence with regard to peculiar transactions with other firms was secured at the same time. After returning to Ottawa, the undersigned proceeded to make a minute investigation of the invoices, vouchers, correspondence, cheques, and all records relating to the dealings for several years of the superintendent of stationery with the American firms with which he appeared to have established dishonest relations. As this investigation was nearing its close the superintendent fled.

Upon being informed by the king's printer of the disappearance of the superintendent of stationery, the undersigned at once gave instructions to the Dominion police to apprehend the fugitive. An information was laid, and warrant issued for his arrest. The police of other cities were immediately communicated with and services of the Pinkerton force were also engaged. While the officers of the law were seeking to execute the warrant the fugitive committed suicide by drowning in the Detroit river.

Who Was the Intermediary.

The disclosures that followed the disappearance of the superintendent of stationery revealed for the first time the presence of an intermediary between him and the New York firms. Under the cover of managing a private business in Toronto, in which the superintendent of stationery was financially interested, this intermediary appeared to have planned and directed the frauds that were perpetrated on the government. He too fled the country, but has since been under police surveillance. His arrest has not been made only because of the difficulty of obtaining evidence against him after the death of the superintendent of stationery.

The Loss Made Good.

As soon as the undersigned had proof of the conspiracy to defraud the government, he stopped all payments due the suspected firms for goods received, and taken into stock at the bureau, and concelled all the unfilled orders sent by the superintendent of stationery to the firms in question.

Under his further instruction, all goods from the same firms which had been received at the bureau and not opened were set aside and payment therefore was also prohibited. As a result of these steps, the government has in cash and goods $23,686.45 to offset the loss of $94,163.36 caused by the frauds to which the late superintendent of stationery was a party.

What The Experts Said.

The experts, Messrs. Hyde and O'Connor, have this to say as to Gouldthrite in their extensive report:

"Had the purchases by the superintendent of stationery been kept within the scope of the printed list there would have been plenty of room in the printing bureau to store and keep in good condition all necessary stock to meet the normal requirements of the several departments. Unfortunately the superintendent of stationery did not confine himself in his purchases even contrary to the express provisions thereof. * * * In consequence of this indiscriminate buying, the space in the bureau provided for the storage of supplies became congested and finally outside premises were secured in order to use for storage of the excess stock. * * * In the making of purchases the superintendent did not, apparently, have any system whereby his purchases were made to cover the approximate demand within a reasonable period of time, but would buy as the spirit moved him."

Further Light.

Further light upon Gouldthrite's operations is cast by the report of the experts, who in this case were aided by Edmund Hyde, for many years a wholesale stationer in Montreal. Mr. Hyde found that the accounts revealed both overcharging and over-purchasing. Mr. Hyde says: "The profit made by the New York firms was of a two-fold character. In the first place, by charging excessive prices they profited to the extent of the difference between such prices charged in Canada for goods of the same quality. In the second case they profited to the extent of the duty which they should have paid, but which as a matter of fact was paid by the bureau. * * * It cannot be contended that the amount of duty paid on the goods purchased in New York firms was not lost to the government merely because it was paid by one department to another, namely by the bureau to the customs. If the American firms had sold to the bureau f. o. b. Ottawa, they would have been in even competition with Canadian firms selling British and foreign goods upon which duty is paid before delivery to any Canadian customer. In other words, if the duty is not taken into account, the American firms cannot add to their selling price in the United States, the amount of the duty, and still be in even competition with Canadian firms. Thus the government in buying from the American firms on that basis would lose the duty which is paid on similar goods imported from the United Kingdom or foreign countries. Mr. Hyde gives a detailed statement of all the transactions with each firm, the estimated overcharge or loss to the government and the balance owing. The recapitulation is as follows:

	Charge.	Amt. Due.
G. W. Miller Co.	$49,691.77	$15,642.57
Heslop Paper Co.	10,297.64	962.64
Gresham Blank Book Company	10,104.69	4,315.33
W. H. Addoms	3,097.91	534.03
Peerless Supply Company	6,793.69	.....
Rogers M'f'g & Carbon Company	11,621.44	1,136.63

In dealing with a number of the New York firms the experts found that the prices charged were fair and reasonable, but the quantities purchased appear to have been abnormal, and in excess of the reasonable requirements of the bureau.

Some Samples.

Some samples of these over purchases are to be found in the fact that the experts found in stock 42,000 typewriter ribbons valued at $32,102 and that these 23,553, valued at $18,112 were useless, while of carbon paper there was in stock 11,238 boxes worth $36,523.52, enough for the country's needs for two years.

And it may be added that an expert like H. O. Wilson, the stationery agent of the C. P. R. when called in to express an opinion of Gouldthrite's methods reports that the conditions as he found them in June last "were simply appalling."

FOR QUICK SALE

80 Acres Water Front Property, two and one half miles east from PORT MANN. 2620 feet fronting on Fraser River. A very choice tract at a genuine snap. Price and terms given on application to the

Movius Land and Loan Co.
Lidgerwood, North Dakota, U. S. A.

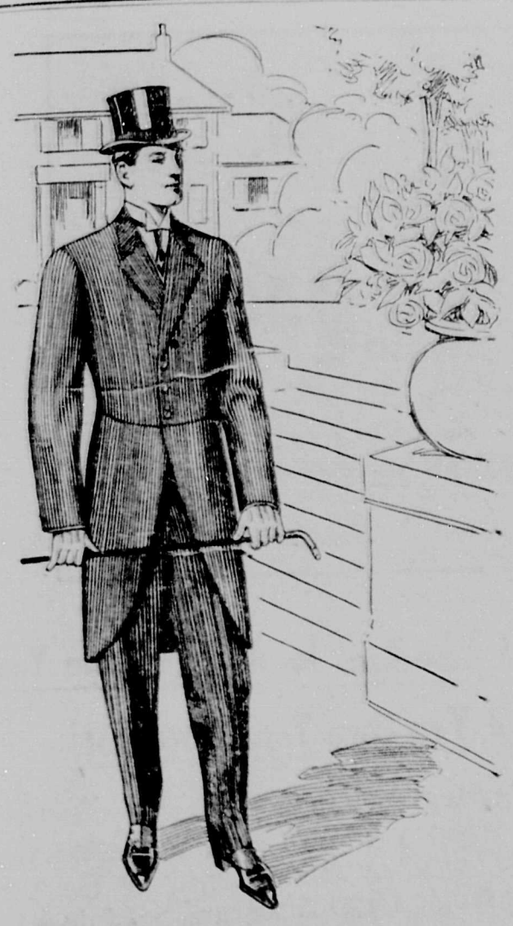

Most good styles are found first in Fit-Reform Suits

Fit-Reform has done more to raise the standard of tailoring than any other one agency in Canada.

Fit-Reform styles are Fit-Reform creations — originated and perfected by the foremost artists of the Dominion.

This Morning Coat and Vest, with striped Worsted Trousers, carries that atmosphere of correctness so characteristic of Fit-Reform.

$25. to $35. 123M

FIT-REFORM

Fit-Reform

M. J. PHILLIPS
Sole Agent in New Westminster

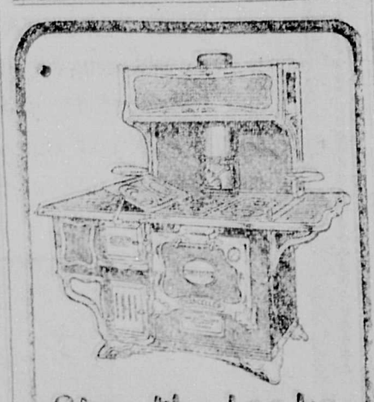

Stop the Leaks in Your Coal Bill

Use a Gurney-Oxford range and save 20 per cent. of your coal bill.

The "Chancellor" shown here is the finest steel range made by the well known Gurney-Oxford Company. There's no better to be had in the country. Made in more styles and sizes than any steel range on the market, with every late device for economy and convenience.

Material is the best to be had, inside and out. With or without reservoir on either end. Guard on ash door. Braced oven bottom. Drop door on warming closet. Divided oven flue, to insure even baking. Broiler top. Thermometer on oven door if desired. Made for coal or wood. Besides these special features—

The OXFORD ECONOMIZER

will keep your fire going at lowest possible cost for fuel. Will save at least 20 per cent. of the coal you now use and will take all cooking odors up the chimney.

You'll save money every day you use a Gurney-Oxford. And always get more satisfactory results from your cooking.

Let us demonstrate to you the "Economizer," and the other Gurney-Oxford points of superiority. See how perfect a good range can be. We will also show you other Gurney-Oxford stoves and ranges for every purpose and for any kind of fuel. On display on our floors all the time.

Get acquainted with the best known, best liked stoves and ranges in all Canada. And do it now—for the good of your pocketbook.

T. J. TRAPP & CO.
681 Columbia Street.

GURNEY-OXFORD

Own Your Home

TWENTY NEW CONVENIENT MODERN HOUSES containing from four to eight rooms each. Double construction and floors with building paper between. Hot and cold water. Bath rooms. Substantially built and good Plumbing.

Street is graded, sidewalks in place and shade trees (Mountain Ash) planted on both sides of the street. Lots 50 x 100 to lane. Examine these houses for yourself. Take City car to 8th Ave, then walk 2 blocks East.

Prices, $1,900 to $2,500---Good Terms.

Built and Owned by Northwest Building & Insurance Company. For Sale by

BRITISH CANADIAN SECURITIES, LIMITED.
DOMINION TRUST BUILDING

Bank of Montreal
ESTABLISHED 1817.

CAPITAL $14,400,000.00
RESERVE 11,000,000.00

Branches throughout Canada and Newfoundland, and in London, England, New York, Chicago and Spokane, U.S.A., and Mexico City. A general banking business transacted. Letters of Credit issued, available with correspondents in all parts of the world.

Savings Bank Department—Deposits received in sums of $1 and upward, and interest allowed at 3 per cent. per annum (present rate).

Total Assets over $186,000,000.00

NEW WESTMINSTER BRANCH,
G. D. BRYMNER, Manager.

JACKSON PRINTING COMPANY

CORRECT STYLISH PRINTING

Estimates Given on Any Kind of Job Printing

Thomson Blk. Phone 388

THE
Bank of Toronto

NEW BANKING ACCOUNTS

Many People who have never before been in a position to do so, may now be ready to open a bank account.

The Bank of Toronto offers to all such people the facilities of their large and strong banking organization.

Interest is paid on Savings Balances half-yearly. :: :: Business Accounts opened on favorable terms. :: ::

INCORPORATED 1855
ASSETS $48,000,000

NEW WESTMINSTER, B. C
BRANCH
615 Columbia Street.

SPEND XMAS IN EUROPE

In connection with

CANADIAN NORTHERN STEAMSHIPS, Ltd.

"THE ROYAL LINE."

XMAS SAILINGS.

From Montreal:
"Royal Edward" .....Nov. 10
"Royal George" .....Nov. 19
From Halifax:
"Royal Edward" .....Dec. 7
"Royal George" .....Dec. 14
"Royal Edward" .....Dec. 28
And Fortnightly thereafter.

Most Direct Route to Bristol, London and the Continent.

Tickets and Reservations from E. Goulet, C. P. R. agent, or write to Wm. Stapleton, General Agent, 227 Main street, Winnipeg.

HATT COOK

The Potato Merchant and Auctioneer.

527 Front St., New Westminster.
Phone 550.

Westminster
Transfer Co.

Office 'Phone 185. Barn 'Phone 189
Columbia Street.
Baggage delivered promptly to any part of the city

Light and Heavy Hauling

OFFICE—TRAM DEPOT

FOR CHILLIWACK
And Upriver Landings
The New Sternwheeler
S. S. PAYSTREAK

Leaves Brackman-Ker Milling Company's wharf, New Westminster, with passengers and freight as follows:
Leaves New Westminster Tuesday, Thursday and Saturday at 8 a. m.
Leaves Chilliwack Wednesday, Friday and Sunday at 7 a. m.
First Class Passenger Accommodation
ROYAL CITY NAVIGATION CO., Ltd.
New Westminster.

SCHOOL BOOKS
School Supplies
AND EVERYTHING YOU NEED
..... A T .....
MOREY'S
665----Columbia Street----665
New Westminster, B. C.

EGGS!
Green Cut Bone to Make Your Chickens Lay.

Central Meat Market
BOWELL & ODDY
Corner Eighth St. and Fifth Avenue.
PHONE 370.

For all kinds of
JOB PRINTING
Phone 695
or leave orders at
The Arrow Press
Mrs. E. M. Dominy, Pro.
Near The Daily News Co., 609 Victoria Street.

ENGLISH WATCHMAKER

Gold Watches for Ladies from $12.75 up.
Silver Watches, gents' open face $6.00.
Silver Watches, gents' open case, $7.50 up.
Agent for Waltham and Elgin Watches.
Watch repairing a specialty.

F. CRAKE
Two Doors from Geo. Adams' Grocery

The
Royal Bank of Canada

Capital paid up $6,200,000
Reserve 6,900,000

The Bank has 175 branches, extending in Canada from the Atlantic to the Pacific; in Cuba, throughout the Island, also in Porto Rico, Trinidad, Bahamas, NEW YORK and LONDON, ENGLAND.

Drafts issued without delay on all the principal Towns and Cities in the World.

These excellent connections afford every banking facility.

New Westminster Branch,
LAWFORD RICHARDSON, Mgr.

COAL
New Wellington

JOSEPH MAYERS
Phone 105. P. O. Box 345.
Office, Front St., Foot of Sixth.

J. NEWSOME & SONS
Painters, Paperhangers and Decorators.
Estimates Given.
214 Sixth Street. Phone 567.
NEW WESTMINSTER B. C.

The Daily News

Published by The Daily News Publishing Company, Limited, at their offices, Corner of McKenzie and Victoria Streets.

E. A. Paige.....Managing Director

UNION LABEL 4

FRIDAY, NOVEMBER 18, 1910.

THE NEW SESSION.

Parliament opened yesterday and though it is not anticipated that the session will be a particularly busy one, there are likely to be some matters of importance come up for consideration. One of these will be the question of the construction of the Hudson's Bay railway. It is rumored that Messrs. Mackenzie and Mann are devoting their energies to securing a hand in this concern, whereby they may hope to add this railway to the already numerous sections of railway lines which they at present control under the name and title of the Canadian Northern Railway. Possibly their object is to secure this as the eastern terminal of their transcontinental railway, now under construction, the western terminal of which is to be here. There is, however, understood to be a strong opposition in Manitoba and Ontario to the idea of these clever manipulators of railway affairs securing any form of control over the Hudson's Bay road.

The wing of the conservative party led by Mr. Monk, and influenced by the fiery spirit of Mr. Bourassa may be expected to produce some excitement during the session. It is not to be expected that they will allow the Rrummond Arthobasca election result to pass into the oblivion of forgotten things. Rather are they likely to try and force their views on the naval question to the front on the strength of the victory gained a few days ago.

Though he may be able to create a little divertissement by his tactics Mr. Monk cannot hope to secure any alteration in the policy which was adopted by parliament in the last session. As the Globe remarks:—

The general effect of this act has not been clearly apprehended by many of those who talk lightly of abandoning the naval policy of which it is the embodiment. * * * *

On even a cursory view of the present situation two things are perfectly clear: the creation of an active marine service is simply a forward movement in a line of evolution projected long ago in relation to national defence, and this forward step has been taken with the utmost deliberation and after thorough discussion. Nobody was caught by surprise, and there is no excuse for anyone misrepresenting or even misunderstanding its significance. What has been looked forward to for a generation has been decreed and performed; what is left for critics is to raise the question whether this action is premature.

All that is necessary to say in this connection is that the matter was not made urgent by the Laurier administration. Circumstances over which the government had little control made action of some sort necessary, and they preferred moving forward in the long prepared groove to handing large sums over to the British Admiralty to be spent in building Dreadnoughts for the North Sea service. In the light of these facts it is the merest folly to expect the premier and his colleagues to propose any retrograde step. It would be just as reasonable to ask for the repeal of the National Transcontinental Railway Act of eight years ago. The outcry against it was more vociferous than the outcry against the Canadian navy, and yet no objector against it can now get a hearing.

A GAMBLING TRUST.

Big Fellows Gobble Up Little Ones at Montreal.

Montreal, Nov. 17.—According to statements made in court this afternoon by Andrew Maloney, in a dispute over a gambling house, the poolroom and gambling business in Montreal is dominated by a trust. Maloney stated that the whole gambling business of the city was dominated by four men known as the "Big Four," who formed a regular trust, held meetings, and generally controlled affairs. He complained that small men, like himself, were persecuted by the trust, and that this was the reason he had all his troubles in running a gambling joint on Mansfield street. The "Gambling Trust," he declared, had put him out of business whenever he tried to run a place without paying them a percentage of the profits, which were pretty large.

The case was adjourned after the evidence for the plaintiff had been heard, and it is expected that some interesting sidelights as to the manner in which the gambling fraternity of Montreal conduct their operations will be furnished when the other side is heard next week.

LEES LIMITED

We Furnish Your Home Complete

LEES LIMITED

SUCCESSORS TO LEE'S FURNITURE EMPORIUM.

PHONE 73. 716-718 COLUMBIA ST., NEW WESTMINSTER.

SEE OUR ORCHID WINDOW!

ORCHID Perfumes, Talcum Powder, Cold Cream, Face Cream, Almond Cream

Call and get a Free Sample before they are all gone.

Ryall's Drug Store

PHONE 57. EYES TESTED BY GRADUATE

CHRISTMAS GOODS

We are daily opening up new goods and are showing the largest line of WATCHES, JEWELRY, etc., ever exhibited in New Westminster.

Now is the time to choose tha article for an Xmas present.

We will put goods away for you until you want them.

Call and examine our stock now, when it is complete.

Agents for Howard, Ball and Longine Watches.

Chamberlin's THE JEWELER

GOLD DUST will sterilize your kitchen things and make them wholesome and sanitary

Soap only cleans; GOLD DUST cleans and sterilizes.

Soap washes over the surface, leaving a greasy film behind it; GOLD DUST digs deep after germs and impurities, and insures purity and safety.

Soap needs muscle help (as an exerciser, it's fine); GOLD DUST does all the hard part of the work without your assistance, leaving you to take your exercise in a more enjoyable manner.

GOLD DUST is a good, honest, vegetable oil soap, to which is added other purifying materials in just the right proportions to cleanse easily, vigorously, and without harm to fabric, utensil or hands.

"Let the GOLD DUST Twins do your work."

Made by THE N. K. FAIRBANK COMPANY

Makers of FAIRY SOAP, the oval cake

Annual Meeting

—OF THE—

LIBERAL ASSOCIATION

The annual meeting of the Liberal Association of New Westminster will be held on November 24, at 8 p. m. at their club, over the News office. Matters of great importance and of general interest will come before this meeting. All Liberals cordially invited.

Your Opportunity

Only 12,000 Shares of Stock in this company out of the 30,000 allotted to the City of New Westminster remains to be sold. This will not last more than Fifteen Days. Don't miss this opportunity.

THE CANADIAN HOME BUILDERS, LTD., owns and controls what experts declare to be the safest and most equitable plan of investment and home building ever devised. It has as its directors men known throughout the province as honest and conservative operators with long records of successes and untarnished reputations back of them.

We Build You a Home of Any Size, in Any Location You May Desire, Provided You Own Your Own Lot.

Through our home building system you can own a home without paying big profits to others. You can select your own location, design your own home, build on your own lot or any you may select owned by the Company. The stock of the Company is now selling for $1.25 a share, par value $1.00.

ROBERT KELLY, President. A. R. BAKER, Treasurer.
JOHN SIMMONS, Secretary. THOMAS TAYLOR, Manager.
KELLINGTON BROTHERS, General Agents, New Westminster.

The Stock books are still open at Kellington Brothers' office. There are only 12,000 Shares remaining out of New Westminster's 30,000 allottment.

The Canadian Home Builders, Ltd.

125 Hastings St., East, Vancouver. Telephone No. 7846.

KELLINGTON BROS., General Agents, New Westminster.

Telephone No. 680

Look Up These Snaps

Modern 7-room house in Sapperton, one block from the car, on lot 50x180, close to waterfront and industries, $2700, $500, balance arranged over long period.

Close in lot on 12th street, $650, $200 cash; balance in 6, 12 and 18 months.

Nine choice building lots in the west end, the coming residential district; $500, one-quarter cash; balance 6, 12 and 18 months.

A comfortable 5-room house on 13th street, large lot with fruit trees and chicken house, $1400; terms can be arranged with small cash payment down.

White, Shiles & Co.

628 and 746 Columbia St. New Westminster, B. C.

DR. PRICE'S Cream Baking Powder

is the most efficient and perfect of leavening agents.

MADE FROM PURE CREAM OF TARTAR

No alum, lime or ammonia.

BO CHONG

MERCHANT TAILOR.

Who has been in the Tailor Business in Vancouver for a number of years, has opened up a similar business in this city. Latest fashions. Suits made to order. Fit guaranteed. Phone 54, or call at Kwong On Wo Building, 367 Columbia street.

R. T. PRINCE

EXPERT ACCOUNTANT *and* AUDITOR

Agents for the HALL SAFE CO.

OFFICE: Room 5, Market Block. Opposite City Hall.
Phone L578. P. O. Box 795.

SPORTS

JIMMIE POTTS IS SOME STORY TELLER

Minneapolis Boxer Tells Folks of Canada's Cold Climate and Tightwads.

Jimmy Potts, the boxer, who picked up a lot of easy money in the west this fall, is back in Minneapolis and the Journal of that city has the following to say about his journeys:

Jimmy Potts, the local boxer, has returned from a battling sojourn in the land of "Our Lady of the Snows" and tells some methods of the Canucks when it comes to the financial side of their sport.

James avers that the Canucks sportsman is first of all a tightwad of a tightness only rivaled by the snugness with which a boa constrictor coils around a spring crop goat. They love their sport, but the oh-youness of their hankering to hold to the golden guineas surpassed anything James has ever encountered on this side of the international falls.

The crown, or the village constable, or the police magistrate, or whatever they may call the village burgomaster up there, issues permits for boxing shows but smears the promoter a $200 license for everyone of these brutal and degrading spectacles pulled off inside the city limits. The village dads will permit their settlements to be disgraced—for a consideration. A healthy balm for the hurt their honor feels.

But the fight promoter is ever a willy and evasive sort of a tree toad. When you slip up and put salt upon the tail of the fight promoting robin you wear cork shoes, rubber heels and walk in your sleep. He circumvents the crown by going just outside of the corporation limits and erecting a tent or temporary shack where only the redcoats offer their police power or interference.

This is fine as far as it goes, but James is not strong for it. "It is all right in the good old summer time," says James, "But just at this stage of climatic activity the poor fighter wins his worms, believe me. The last battle I had up there it was so cold that while I was sitting in my corner wearing only ring paraphernalia the goosefleh was cropping out on me until I figured that I might go in disguise as a mushroom bed. The welts were so thick that I figured if the other fellow ever hit me they would break off. There I was clad lightly, very lightly, and the Canucks were sitting around the outside of the ring dressed in flannels and fur coats, kicking their heels together to keep warm and demanding that the murder start up, because they were freezing to death. I was dressed for Palm Beach on a hot day, and they had on heavy furs and they were kicking.

The ring was pitched out on the prairie without a top, and the walls were of canvas and not high enough to keep out that keen Canadian wind of which you read about. It's up to sample, too. It blows right off the Alaska mountain peaks or Hudson's bay.

Hereafter when I battle in Canada the first stipulation of the articles of agreement is to be that the joust must be held in town and the heating stove up in the hall.

Sunny Alberta may be all right for the wheat sower and reaper in August, but those open-air fist fiestas in late October are the limit.

BEARS BEAT BEAVERS BY SCORING TWICE

The Bears and Beavers had a free-for-all roller hockey match in the Menagerie league last night. The Bears played a consistent game and came out at the end of the scrimmage with two goals to their credit.

The Beavers came out at the end of the scrimmage with only one goal and so Len Turnbull, referee, after several seconds of hard mental arithmetic, gave the game to the Bears.

Huff scored both goals for the winners and Wright landed the single tally for the Beavers.

The following are the teams: Bears, Fitzgerald Swanson, Huff, Goulet and Rowe.

Beavers, Burr, Fisher, Wright, Beatty and Keary.

WINNIPEG IS ANNOYED.

Statements Made by Dr. Shearer in East Create Big Stir.

Winnipeg, Nov. 17.—Civic circles were aroused today over the terrible denunciation of the city's character published in the form of interviews with Rev Dr. Shearer in the Toronto papers of a few days ago. Detectives, working for the Moral Reform association, had been at work for some time investigating, but their reports had not been submitted to the civic officials when Dr. Shearer was in the city. Shearer had access to these on his way east, and it was after pursuing the documents that he made his sensational denunciation of Winnipeg's underworld. Mayor Evans announced that he was contemplating taking proceedings for libel, but later Dr. Shearer came back with another hot shot when he telegarphed, "The real villifiers of Winnipeg are the men responsible for the disgraceful conditions that exist there." Shearer denies there is any political motive behind his activity.

LA PATRIE READS FRENCH A LESSON ON LOYALTY

Owe Their Institutions and Liberties to Britain, which Has Right to Their Assistance.

Montreal, Nov. 17.—One of the most sensible articles written on the subject appears in Mr. Tarte's newspaper, La Patrie, commenting upon an article published in La Gazette D'Arthabaska during the recent campaign on "Why would the English-Canadian do anything for England that the French-Canadian would refuse to do for France, and would we French-Canadians hesitate an instant between Canada and France if the interests of Canada were affected?"

"We ask all sensible people," says La Patrie, "what France has to do with the question. We like our former mother country, because we owe her our existence, but what political ties have we with her? Canada belongs to Great Britain. Our motherland is England, whose flag protects us and assures us our liberties. It is from England we receive those constitutional institutions which are at the same time so broad and so liberal. We are, in a word, the subjects of His Britainic Majesty, and Great Britain has the right to ask for the support and assistance of her colonies in Australia, New Zealand and Canada, while France has no right whatever to ask of us the least sacrifice.

Ignores British Sovereignty.

"Consequently, when The Gazette D'Arthabaska asks why the English-Canadian would do for England what the French-Canadian would refuse to do for France, that paper forgets its history. In fact, it ignores the sovereignty of Great Britain over her overseas dominions.

"It is, indeed, strange that in some quarters our most elementary duties towards the mother country are lost sight of entirely. If, in fact, we are the happiest and freest people on the face of the earth, to whom do we owe it, if not to Great Britain? If our hearts and tongue have remained French, it is not thanks to the British institutions which govern us? If we can practice our religion freely, is it not because England has accorded this precious right? Those who create distrust amongst our people with regard to Great Britain do not certainly realize their position, and their crying ingratitude renders them unworthy of the protection of the Union Jack.

"Have our short-sighted compatriots ever thought of their position, if Canada were to break the tie which binds her to England, and become an independent state, or be drowned in the great American union? Do they not believe that the rights and liberties which they enjoy today would not disappear like the dew before the rising sun? There would be one official language, and that would not be French. Would they, for instance, submit for twenty-four hours to the regime France has given herself, or to a German, Russian or Japanese protectorate? For the love of heaven, let us hear no more of our public men being sold to Great Britain.

"We speak French, but we are English, and we are British subjects. Does a Frenchman sell himself to France, a German to Germany, a Yankee to Uncle Sam? Why, then, speak of treason when we owe in its entirety our devotion, our loyalty and our love to England. The contrary is a ridiculous affirmation.

"La Patrie does not fear to affirm that the happiness of the French-Canadian people, their future and their safety as a race is bound up with Great Britain, and for this reason we call upon our compatriots to manifest more than ever their loyalty and their devotion to the mother country."

CITY OF NEW WESTMINSTER.

Application for the position of City Treasurer will be received by the undersigned up to Monday, the 28th inst., at 5 p. m.

Applicants to state salary required.

W. A DUNCAN,
City Clerk.

City Hall, November 8th, 1910.

NEW WESTMINSTER LAND DISTRICT.

District of New Westminster.

TAKE notice that I, William Robert Dick, of Vancouver, B. C., occupation real estate dealer, intend to apply for permission to purchase the following described lands:

Commencing at a post planted about twenty chains north from the southwest corner of Timber Lease 38769, Texada Island, thence west eighty chains, thence south eighty chains, thence east eighty chains, thence north eighty chains to point of commencement, containing 640 acres more or less.

WILLIAM ROBERT DICK.
Vancouver, B. C., September 6, 1910.

LAND ACT.

New Westminster Land District. District of New Westminster.

Take notice that John Ferdinand Baggs, of Nelson Island, occupation farmer, intends to apply for permission to purchase the following described lands:

Commencing at a post planted about one mile northeast from the head of Billings bay, and about 40 chains easterly from the southeast corner of timber lot number 37341, thence north 40 chains, thence east 40 chains, thence south 40 chains, thence west 40 chains to point of commencement, containing 160 acres more or less.

JOHN FERDINAND BAGGS.
Dated August 29, 1910.

HOW THIS POOR WOMAN SUFFERED

Saved By A Friend

RESTLESS AND NERVOUS AND SLEEPLESS MY NIGHTS.

There is a lesson in this letter of Miss Balcombe's that should be taken to heart by every woman who is weak and nervous—who is tortured with Headaches and Backaches—and especially if she knows she has Kidney or Bladder Troubles.

Hundreds and hundreds of women are well and strong today solely because they did just what Miss Balcombe did.

PORT DUFFERIN, N.S.

"I was troubled with Kidney Disease for several years. My back was weak, I had terrible headaches, and was so restless that I could not sleep at night. At last, a friend told me about Gin Pills. I, at once, got a box and after taking them, I felt better—after taking three boxes, I was cured. I would advise everyone suffering from Kidney Trouble, to take Gin Pills".

ETHEL BALCOMBE.

You don't even have to buy Gin Pills to try them. We have such faith in their wonderful curative properties that we will send you a trial sample, absolutely free. Simply write us that you have Kidney Trouble, Bladder Disease, Pain in the Back, Swollen Joints, Neuralgia or Headaches, Rheumatism or Lumbago—and we will mail you a free sample of Gin Pills. You can thus see for yourself just what they will do. Then buy the regular size boxes at your dealer's and continue the treatment until Gin Pills cure you. 50c. a box—6 for $2.50—and remember this—every box of Gin Pills is sold on a positive guarantee of money back if they fail to cure. Buy six boxes at your dealer's and take them according to the directions on enclosed wrapper. If after taking the six boxes, you feel that Gin Pills have not helped you in any way, take the empty boxes to your dealer, and your money will be returned without question. We rely on your sense of fair play and will take your word for it. National Drug and Chemical Co. Dept. B.C. Toronto. 80

MANGA-TONE BLOOD AND NERVE TABLETS make rich, red blood—soothe the nerves—and sharpen the appetite. 50c. a box.

A Small Fortune

Owing to special family circumstances demanding the money, six 4½ acre blocks in sub-division of NW½ of section 31, township 2, containing about 27 acres, close to B. C. Electric railway, Scott Road and Town Line Road, 15 minutes by tram from New Westminster City, have been put in our hands for quick sale.

Away Below the Market

Each block is divisible into twenty-two full sized city lots, 132 lots in all. There's a neat fortune in this buy, at the price that town lots have been selling in the vicinity.

See us about this and other city and suburban snaps at once, before they are snapped up.

KENNEDY BROS., LTD.
Real Estate and Insurance.
Over Merchants Bank, cor. Columbia and Begbie Streets, New Westminster, B. C. Phone 335.

WHAT TWO COUNTRY BOYS HAVE DONE.

In 1870 an awward, overgrown boy from the country appeared at Toronto University to attend lectures. His fellow students, noticing his uncouth appearance and the marks of the farm which still clung to him, promptly christened him "cowheels." This country boy recently succeeded in winning the Newfoundland Fisheries Dispute from the United States before the Hague Tribunal. His name is Hon. A. B. Aylesworth, Minister of Justice for Canada.

Another country boy who arrived in Toronto about the same time found employment in a wholesale house. He had the privilege of walking a mile and a half each morning, working for twelve hours and then walking the same distance back at night—all for the munificent salary of two dollars a week. This boy's salary did not remain at two dollars very long, for his employers soon discovered the stuff of which he was made and rapidly advanced him. In course of time he became head of one of the largest stores in Canada. Then began under his direction the development of a mail order business, which eventually covered the Dominion from the Atlantic to the Pacific, from the Great Lakes to Hudson's Bay.

This country boy was H. H. Fudger, now president of the Robert Simpson Company. During the past year one of Mr. Fudger's dearest ambitions has been realized—that of serving every resident of the Dominion on exactly equal terms. His house was the first to inaugurate the policy of shipping goods free of delivery charges to any destination in Canada.

This enterprise of Mr. Fudger's is a veritable boon to any Canadian living outside the large cities, it enables him to make his purchases at city prices and receive the goods delivered free, no matter where he lives. The new system has just been put into operation and is well worth a trial. Any of our readers can get a free copy of the Simpson Mail Order catalogue by writnig for it. **

LAND ACT NOTICE.

Take notice that James Davis Smith of Vancouver, B. C., occupation builder, intends to apply for permission to purchase the following described lands:

Commencing at a post marked "J. D. Smith, S. W. corner," at the northwest corner of pre-emption, No. 2951, thence north about 60 chains more or less, to or near Sakinaw Lake, thence east 60 chains more or less, thence south 80 chains more or less, thence west 40 chains, more or less, thence north 40 chains, more or less, thence west 40 chains more or less, to the place of commencement.

JAMES DAVIS SMITH.
New Westminster, October 20, 1910.
JOHN FERDINAND BAGGS, Agent

SPECIAL

FOR FRIDAY AND SATURDAY

Have you heard of the Drop? FINE JUICY

HAMS

Ajax Brand

20c.

PER POUND

Remember this cut is for Friday and Saturday.

C. A. Welsh

The People's Grocer

Phones 193 and 443

Sapperton Phone 373

SCOURGE BAFFLES ALL MEDICAL MEN

Chicago, Nov. 17.—The medical profession of the world is still handicapped before the scourge of infantile paralysis. This statement was made last night before the meeting of the Chicago Neurological society by Dr. H. E. Robertson, assistant professor of pathology in the University of Minnesota.

"We are up against it," said Dr. Roberston. "We have not been able to cultivate the germs in laboratories We cannot learn anything from animals. We cannot even diagnose because the first certain symptom is the paralysis of the patient."

"The disease attacks the strongest and most active children," continued Dr. Robertson. "It is not confined to infants. Many victims are adults. The high fatality is caused by reaching the acute stage in three of four days. Up to that time the symptoms might indicate any infectious malady. There are no definite symptoms, and the first warning the practitioner has is the paralysis of his patients."

GRAND TRUNK PACIFIC

New Twin Screw Steamship "PRINCE RUPERT"

3500 Tons—7000 Horsepower—320 Feet Long—18½ Knots.

FROM JOHNSON'S WHARF.

VICTORIA and SEATTLE, 2:00 p. m. Saturdays.
PRINCE RUPERT, 11:30 p.m. Mondays.

STEWART and QUEEN CHARLOTTE ISLANDS—S. S. Prince Albert leaves Prince Rupert on arrival of S. S. Prince Rupert for Stewart, and for Queen Charlotte City, Pacofi and Moresby Island ports at 10:00 p. m. Thursdays; and for Port Simpson, Kincolith and Masset at 10:00 p. m. Mondays.days.

Solid vestibule trains of coaches and sleeping cars between Chicago, Detroit, London, Hamilton, Niagara Falls, New York, Toronto, Montreal, Portland, Boston, etc. Longest double track railway under one management on the American continent.

H. G. SMITH, City Passenger and Ticket Agent.
L. V. DRUCE, Commercial Agent.
Telephone 7100. 527 Granville Street, Vancouver. Telephone 3060.

GENERAL AGENCY, TRANSATLANTIC STEAMSHIP LINES.

E. N. Sutherland H. V. Ardagh

City Property

Two full sized lots on corner with six room house, on Third avenue between Second and Third streets. Price $6,000 Good terms.

Port Mann

12 acres immediately adjoining the townsite and being in Section 27, Block 5, North Range 2 west. Price $900 per acre.

This is the cheapest buy in this district today.

Burnaby

Lot on Third avenue within one block of car line. Price $300.

Sutherland & Ardagh

P. O. Box 522 Phone 817

An Extra Good Buy

Five room cottage, modern, on big lot, corner of 12th and Nanaimo Streets. This is one of the finest view lots in the west end and can be purchased for the very low price of

$2650 on Easy Terms.

---EXCLUSIVELY BY---

McQuarrie Bros.

609 Columbia Street

The New Westminster City Specialists

Contractors and House Builders

We have a full line of the Best Builders' Hardware in this City.

Before Building See Us, as we believe we can save you money. Also Complete Stock of PAINTS and OILS

T. J. Trapp & Co., Ltd.

Insurance of All Kinds

I write every kind of Insurance known. FIRE, LIFE, ACCIDENT, EMPLOYERS' LIABILITY, AUTOMOBILE, MOTOR BOAT, LIVE-STOCK.

Strongest Companies

Lowest Rates Best Security

GENERAL AGENT.

ALFRED W. McLEOD

THE INSURANCE MAN

657 Columbia Street Phone 62

Sealed tenders addressed to the undersigned, and endorsed "Tender for additions and alterations to the Public Building, Nelson, B. C.," will be received at this office until 4.00 p.m. on Monday, November 28, 1910, for the work mentioned.

Plans, specification and form of contract can be seen and forms of tender can be obtained at this department, on application to the Caretaker, Public Building, Nelson, B. C., and at the office of Mr. Wm. Henderson, Resident Architect, Victoria, B. C.

Persons tendering are notified that tenders will not be considered unless made on the printed forms supplied, and signed with their actual signatures, stating their occupations and places of residences. In the case of firms, the actual signature, the nature of the occupation, and place of residence of each member of the firm must be given.

Each tender must be accompanied by an accepted cheque on a chartered bank, payable to the order of the Honorable, the Minister of Public Works, equal to ten per cent. (10 p.c.(of the amount of the tender, which will be forfeited if the person tendering decline to enter into a contract when called upon to do so, or fail to complete the work contracted for. If the tender be not accepted the cheque will be returned.

The department does not bind itself to accept the lowest or any tender.

By order,
R. C. DESROCHERS,
Secretary.

Department of Public Works,
Ottawa, October 27, 1910.

Newspapers will not be paid for this advertisement if they insert it without authority from the Department.

AUCTION SALE OF TIMBER BERTH COVERING DOMINION LANDS.

The right to cut timber under license on Berth No. 535, comprising the following lands in the Province of British Columbia, will be offered at public auction at the upset price of $2,570.00, including cost of survey, at 2 o'clock P. M., on Wednesday the 28th of December next, at the office of the Dominion Timber Agent at New Westminster:

Timber Berth No. 535, situated in the Province of British Columbia, comprising Section 28, Township 39, West of Coast, Meridian, containing an area of 640 acres more or less, as shown on plan of survey, signed by Mr. A. Lighthall, D. L. S., surveyed in May, 1910, and of record in the Timber and Grazing Branch of the Department of the Interior.

A license will not be issued until the full amount of the purchase price, and the ground rental for the first year, have been paid.

The conditions of payment, rate or rental, etc., are contained in the Timber Regulations, a copy of which may be secured on application to the undersigned, or to the Crown Timber Agent at New Westminster.

P. G. KEYES,
Secretary.

Ottawa, October 12th, 1910.

Sealed tenders addressed to the undersigned, and endorsed "Tender for additions and alterations to the Public Building, Nanaimo, B. C.," will be received at this office until 4:00 p. m., on Monday, November 28, 1910, for the work mentioned.

Plans, specification and form of contract can be seen and forms of tender obtained at this Department, on application to the Caretaker, Public Building, Nanaimo, B. C., and at the office of Mr. Wm. Henderson, Resident Architect, Victoria, B. C.

Persons tendering are notified that tenders will not be considered unless made on the printed forms supplied, and signed with their actual signatures, stating their occupations and places of residence. In the case of firms, the actual signature, the nature of the occupation and place of residence of each member of the firm must be given.

Each tender must be accompanied by an accepted cheque on a chartered bank, payable to the order of the Honorable the Minister of Public Works, equal to ten per cent (10 p.c. of the amount of the tender, which will be forfeited if the person tendering decline to enter into a contract when called upon to do so, or fail to complete the work contracted for. If the tender be not accepted the cheque will be returned.

The Department does not bind itself to accept the lowest or any tender.

By order,
R. C. DESROCHERS,
Secretary.

Department of Public Works, Ottawa, October 27, 1910.

Newspapers will not be paid for this advertisement if they insert it without authority from the department.

COAST LAND DISTRICT RANGE 2.

Take Notice that I, William Robert Dick, of Vancouver, B. C., occupation, real estate dealer, intend to apply for permission to lease 500 acres of land bounded as follows: Commencing at a post planted 200 yards above tide water on the river entering the head of Draney's inlet, thence north 100 chains, thence west 50 chains, thence south 100 chains, thence east 50 chains to post of commeneement. Purpose for which it is required, quarrying.

WILLIAM ROBERT DICK.
Dated September 26th, 1910

Try a Want Ad. in the News. It will bring results.

TENDERS.

SEALED TENDERS addressed to The Secretary, Department of Indian Affairs, Ottawa, and marked on the envelope, "Tender for Alert Bay Girls' Home," will be received up to noon December 30, 1910, for the erection of a frame boarding school building at Alert Bay (Cormorant Island), B. C.

Plans and specifications may be seen at the offices of T. F. Neelands, Inspector of Indian Agencies, Vancouver; W. E. Dichburn, Inspector of Indian Agencies, Victoria, and W. M. Halliday, Indian Agent, Alert Bay.

Each tender must be accompanied by a marked cheque made payable to the undersigned for a sum equal to five per cent of the amount of tender. The cheque will be forfeited if the person tendering decline to enter into a contract when called upon to do so. If the tender be not accepted the cheque will be returned. In the event of acceptance of tender the cheque will be held until the contract is signed, when it will be returned.

The successful tenderer will be required to furnish a bond in satisfactory sureties for a sum equal to the amount of the contract.

The lowest or any tender not necessarily accepted.

The unauthorized insertion of this advertisement in any newspaper will not be paid for.

J. D. McLEAN,
Secretary.

Department of Indian Affairs,
Ottawa, October 26, 1910.

LAND REGISTRY ACT.

Re an undivided half of the southeast quarter of section 9, township 13, New Westminster district. Whereas proof of the loss of certificate of title number 11985F, issued in the name of John Sweeny, has been filed in this office.

Notice is hereby given that I shall, at the expiration of one month from date of the first publication hereof, in a daily newspaper published in the City of New Westminster, issue a duplicate of the said Certificate, unless in the meantime valid objection be made to me in writing.

C. S. KEITH,
District Registrar of Titles.

Land Registry Office, New Westminster, B. C., November 15, 1910.

NOTICE.

NOTICE is hereby given that the Court of Revision of the list of householders entitled to vote in the City of New Westminster, will sit at the City Hall in the City of New Westminster, B. C., on Tuesday the twenty-second day of November, 1910, at the hour of 10 o'clock in the forenoon.

Dated this 15th day of November, 1910.

W. A. DUNCAN,
City Clerk.

White Star-Dominion Canadian Service

Portland---Halifax---Liverpool

CHRISTMAS SAILINGS

Laurentic ..... Dec. 3
New triple screw, 14,892 tons.

Canada ..... Dec. 10
Twin screw, 514 feet long.

For rates, berth reservations, etc., apply to

ED. GOULET, Agent C. P. R.
W. F. BUTCHER, Agent G. N. R.
T. H. LARKE, N. P. C. P. A.,
619 Second Avenue, Seattle, Wash.

T. P. Morrison J. H. Taylor
Phone 624.

LABOR AGENTS

Supply help of every kind. Prompt attention to all orders. Contracts negotiated.

8 Begbie St. New Westminster, B.C.

PALMER GASOLINE ENGINES
3½ to 25 H. P.
2 and 4 Cycle.

Local Agents
Westminster Iron Works
Phone 53.
Tenth St., New Westminster.

W. P. WHITE
Architect and Building Constructor.
Specialist in Steel, Reinforced Concrete and Modern Building Construction. Telephone 806.
Room 13 Dominion Trust Building.
NEW WESTMINSTER.

Gardiner & Gardiner
(F. G. Gardiner)
ARCHITECTS
Room 6, Westminster Trust Building
New Westminster, B. C.
Phone 661 Residence Phone 133

ROTTEN EGGS!

People of New York Said to Consume 1000 Cases Every Day.

New York, Nov. 17.—That the people of New York consume, every day, 1000 cases of rotten eggs, compounded into cake by the bakers, is one of the allegations under discussion in an investigation begun today by City Commissioner of Accounts Fosdick.

Revelations pointing to a wholesale traffic in rotten and decomposed eggs, known in the trade as "rots and spots," caused today's inquiry, and resulted in the suspension of Chief Food Inspector Bayard Clarke Fuller and two of his assistants, Philip Holz and H. H. Masterson. The three inspectors are accused of permitting a vast trade in putrid eggs for food purposes. It is charged that they allowed Bany Lazar, of Philadelphia, to open a wholesale business in rotten eggs, after he had told them that the decayed product was to be sold as food.

Rotten eggs, it is alleged, for the basis of a great part of the product of most bakers and cake makers, who use them in the manufacture of sponge cake, lady fingers, pound cake and other cake stuffs.

Electricity to Control Weather.

London, Nov. 17.—President Ferranti, of the Institution of Electrical Engineers, lecturing here, predicted marvelous developments in electricity. Having explained a scheme for a universal supply of electricity for all purposes at a sixteenth of the present cost, he declared that when electricity was understood more fully it would probably control the weather, producing or preventing rainfall when and where it was wished. All things now achieved by coal could be better done by electricity, consequently all coal should be converted into electricity at a few big centers and retailed from them. This would save annually ninety million tons of coal, while the by-products of conversion would give enough ammonium sulphate to fertilize all the cultivated land of England.

Mineral Waters
Aerated Waters
Manufactured by
J. HENLEY
NEW WESTMINSTER, B. C.
Telephone R 113. Office: Princess St.

HOSPITAL
Westminster Private Hospital. 223 Townsend St. Maternity and non-contagious medical cases accepted. Terms from $15 weekly. For further particulars apply to Hospital. Telephone 755.

Railway Time Tables

B. C. E. R. Westminster Branch.

Week Day Schedule.

Cars leave Vancouver for New Westminster at 5:50, 6:50, 7:20 and 8:00 a.m., and every half hour thereafter until 11:50 p.m.

Cars leave New Westminster for Vancouver at 5:50, 6:20, 6:50, 7:20 and 8:00 a.m., and every half hour thereafter until 11:00 p.m.

Sunday Schedule.

Cars leave Vancouver for New Westminster at 8:00 and 9:00 a.m., and every half hour thereafter until 11:30 p.m.

Cars leave New Westminster for Vancouver at 8:00 a.m., and every half hour thereafter until 11 p.m.

Eburne Line.

Cars leave New Westminster at 7 a.m. and every hour until 11 p.m.
Cars leave Vancouver at 7 a.m. and every hour until 10 p.m.
On Sundays cars leave Westminster at 8 a.m. to 10 p.m.
On Sundays cars leave Vancouver at 8 a.m. to 10 p.m.

D. J. Stewart, Local Manager, New Westminster.

Great Northern Railway.

Leaves New Westminster 8:17 a.m. arrives Seattle 3:05 p.m.
Leaves New Westminster 10:30 a.m.; arrives Seattle 3:15 p.m.
Leaves New Westminster 4:30 p.m.; arrives Seattle 9:40 p.m.
Leaves New Westminster 12:27 a.m.; arrives Seattle 7:35 a.m.
Leaves Seattle 8:05 a.m.; arrives New Westminster 2:50 p.m.
Leaves Seattle 12:25 p.m.; arrives New Westminster 6:25 p.m.
Leaves Seattle 4:35 p.m.; arrives New Westminster 9:27 p.m.
Leaves Seattle 11:45 p.m.; arrives New Westminster 6:30 a.m.

G. N. R.—Port Guichon.

Leaves New Westminster daily, except Sunday from bridge passenger station 3:50 p.m.; arrives at Port Guichon 6:30 p.m.
Leaves Port Guichon 8:00 a.m. daily, except Sunday; arrives at New Westminster bridge passenger station 10:20 a.m.

G. N. R.—Sumas Branch.

Leaves Sumas 6:00 a.m; arrives bridge passenger station, New Westminster, 10:20 a.m. daily execept Sunday.
Leaves New Westminster bridge passenger station 3:50 p.m.; arrives Sumas 8:00 p.m. daily except Sunday.

CANADIAN PACIFIC RAILWAY CO.
Train Service New Westminster

Arrivals.
10:30—From Vancouver and Agassiz.
12:10—From Montreal, Kootenay and Okanagan. (No. 97).
17:05—From Vancouver. (No. 96).
19:20—From Seattle and Mission.
22:50—From Montreal and Nicola. (No. 1).

Departures.
8:30—To Vancouver, Seattle, Nicola and Montreal.
11:00—To Vancouver. (No. 97).
15:55—To Okanagan, Kootenay and Montreal (No. 96).
17:50—To Agassiz and Vancouver.
21:40—To Vancouver. (No. 1).

ED GOULET, Agent C. P. R.
H. C. B. FOSTER, A. G. P. A., Vancouver.

CANADIAN PACIFIC
B.C. Coast SS. Sailings

STEAMSHIPS FROM VANCOUVER to Victoria.
10:00 a.m. ..... Daily
1:00 p.m. ..... Daily

TO SEATTLE.
10:00 a.m. ..... Daily
11:00 p.m .... Daily except Saturday
11:30 p.m. ..... Saturday

TO NANAIMO.
2:00 p.m. ..... Daily

TO UNION AND COMOX.
2:00 p.m. ..... Mondays
8:00 a.m...Thursdays and Saturdays

TO ALASKA.
11:00 p.m. ..... Every Saturday

TO PRINCE RUPERT.
11:00 p.m. Every Thursday and Sat.

TO STEWART (Portland Canal).
11:00 p.m. ..... Every Thursday

S. S. Beaver leaves New Westminster 8 a.m. Monday, Wednesday and Fridays; leaves Chilliwack 7 a.m. Tuesday, Thursday and Saturdays For particulars, apply to

ED GOULET,
Agent, New Westminster.
C. B. FOSTER,
A. G. P. A., Vancouver.

New Westminster Mail Service

Time of Arrival:		Time of Closing:
20:00—	United States via C. P. R. (daily except Sunday)..	7:30
8:30—	Vancouver via B. C. E. R. (daily except Sunday)..	7:30
13:00—	Vancouver via B. C. E. R. (daily except Sunday)..	11:00
18:00—	Vancouver via B. C. E. R. (daily except Sunday)..	16:00
8:30—	Victoria via B. C. E. R. (daily except Sunday)..	7:30
13:00—	Victoria via B. C. E. R. (daily except Sunday)..	7:30
7:30—	United States via G. N. R. (daily except Sunday)..	7:30
15:00—	United States via G. N. R. (daily except Sunday)..	16:00
12:10—	All points east and Europe (daily)	7:30
23:00—	All points east and Europe (daily)	15:15
12:10—	Sapperton and Fraser Mills (daily except Sunday)	7:30
20:00—	Sapperton and Fraser mills (daily except Sunday)	15:15
12:10—	Coquitlam (daily except Sunday)	7:30
13:00—	Central Park and Edmonds (daily except Sunday)	11:00
13:30—	East Burnaby and Burquitlam (daily except Sunday	13:30
10:00—	Timberland, Strawberry Hill and South Westminster (Tuesday and Friday)	13:30
10:00—	Ladner, Port Guichon, Westham Island	13:30
10:00—	Annieville, Sunbury (daily except Sunday	13:30
0:00—	Annacis Island Monday Wednesday and Friday	13:30
10:00—	Woodwards (Tuesday, Thursday and Saturday	13:30
9:00—	Vancouver, Piper's Siding via G. N. R. (daily except Sunday)..	14:20
11:30—	Cloverdale and Port Kells (daily except Sunday)..	15:00
11:30—	Clayton (Tuesday, Thursday, Friday and Satday	15:00
11:30—	Tynehead (Tuesday and Friday)	15:00
8:30—	Burnaby Lake (daily except Sunday	16:00
20:00—	Ar[illegible] Surrey Huntington, etc. (daily except Sunday)	7:30
15:45—	Crescent, White Rock and Blaine (daily except Sunday)	7:30
15:45—	Hall's Prairie, Fern Ridge and Hazlemen (Tuesday, Thursday and Sat-	

No coarseness in WINDSOR TABLE SALT. Fine and pure as newly-fallen snow—so rich in delicious savour, once used, always used.

152

Try a "Want" ad in The News It will bring results. **

Take the round trip on the Fraser river on Saturday. Steamer Transfer leaves Brackman-Ker's wharf at 2 p.m. Return fare 50 cents. **

FOR SALE

BURNABY

Two acres, one block from Sixth street car line on street being macadamized, containing ten lots with lane to back. Lots 1, 2, 3, 4 and 5; highly cultivated, with fruit trees, strawberries, chicken house, etc. Lots 6, 7, 8, 9 and 10 have light clearing. The whole offers an ideal investment. Price for the ten lots $3,000; terms one-third cash, balance 6, 12 and 18 months. Lots may be sold separately on terms to be arranged.

THE PEOPLES' TRUST CO., LIMITED.
T. H. McCORMICK, Mgr. Real Estate Department

SS. TRANSFER

Commencing September 15, the SS. Transfer will leave Brackman Ker wharf every afternoon, except Sunday, at 2 p.m., for

Ladner, Westham Island and Way Ports

Returning to New Westminster Saturday evening.

Returning will leave every week-day morning at 7 a.m. and Ladner 7:30 a.m. Additional trip Monday morning, leaving New Westminster at 5 a.m.

This schedule subject to change without notice. For freight and passenger rates apply to

ROBERT JARDINE, Manager

Weekday Schedule

Cars leave Westminster for Vancouver at 5:50, 6:20, 6:50, 7:20, 8:00 and every half hour thereafter until 11 p. m.
Cars leave Vancouver for Westminster at 5:50, 6:50, 7:20, 8:00 and every half hour thereafter until 11:30 p. m.
Return Fare: Adults, 60c; children under 12, 35c.
Sunday Schedule—Cars leave Westminster for Vancouver at 8 a. m. and every half hour thereafter until 11 p. m.
Cars leave Vancouver for Westminster at 8 a. m., 9 a. m. and every half hour thereafter until 11:30 p. m.
Sunday Excursion Rates: Return fare, 50c; children, 25c.
Freight Schedule—Freight cars leave Westminster for Vancouver at 7:20 a. m., 11:20 a. m. and 3:20 p. m. Freight cars leave Vancouver for Westminster at 9:20, 1:20 and 5:20.

CITY AND SAPPERTON LINE.
City Limits Line—20-minute service from 5:40 a.m. to 11:20 p.m.
Sunday Service—20-minute service from 8 a.m. to 11:20 p.m.
Sapperton Line—20-minute service from 6:10 a.m. to 11:30 p.m.
Sunday Service—20-minute service from 8:10 a.m. to 11:30 p.m.

B.C. ELECTRIC RAILWAY CO.

B.C. Mills Timber and Trading Co.
Manufacturers and Dealers in All Kinds of
LUMEBR, LATH, SHINGLES, SASH, DOORS, INTERIOR FINISH TURNED WORK, FISH BOXES. LARGE STOCK PLAIN AND FANCY GLASS.
Royal City Planing Mills Branch
Telephone 12 New Westminster Box 137

IT WILL BRING RESULTS
ADVERTISE IN THE NEWS

NOTICE.

Notice is hereby given that The Fraser River Tannery, Limited, a body corporate, incorporated under the British Columbia Companies Act, "and Amending Acts," carrying on business in the District of New Westminster and Province of British Columbia, having applied to His Excellency, the Governor General in Council for the approval of a certain scheme for the construction of wharves on the southerly shore of the Fraser river, situate on the foreshore of blocks "A," "B," and "C," being portions of lots seven (7) and eight (8), group two (2) in the District of New Westminster and province of British Columbia, have deposited with the Honorable the Minister of Public Works at Ottawa, plans of said wharves which they propose to construct, together with a description of the full site thereof described by metes and bounds, and have also deposited a duplicate of each in the office of the registrar of deeds for the District of New Westminster, in which district the said works are proposed to be constructed, in accordance with the requirements of section 7 of the "Navigable Waters Protection Act," chapter 115 of the Revised Statutes of Canada, 1906.

WHITESIDE & EDMONDS,
Solicitors for Fraser River Tannery, Limited.

Dated at the City of New Westminster this 27th day of October 1910

CITY OF NEW WESTMINSTER.

Application for the position of City Treasurer will be received by the undersigned up to Monday, the 28th inst., at 5 p. m.

Applicants to state salary required.

W. A DUNCAN,
City Clerk.

City Hall, November 8th, 1910.

NEW WESTMINSTER LAND DISTRICT.

District of New Westminster.

TAKE notice that I, William Robert Dick, of Vancouver, B. C., occupation real estate dealer, intend to apply for permission to purchase the following described lands:

Commencing at a post planted about twenty chains north from the southwest corner of Timber Lease 6749, Texada Island, thence west eighty chains, thence south eighty chains, thence east eighty chains, thence north eighty chains to point of commencement, containing 640 acres more or less.

WILLIAM ROBERT DICK,
Vancouver, B. C., September 6, 1910.

LAND ACT.

New Westminster Land District. District of New Westminster.

Take notice that John Ferdinand Baggs, of Nelson Island, occupation farmer, intends to apply for permission to purchase the following described lands:

Commencing at a post planted about one mile northeast from the head of Billings bay, and about 40 chains easterly from the southeast corner of timber lot number 37341, thence north 40 chains, thence east 40 chains, thence south 40 chains, thence west 40 chains to point of commencement, containing 160 acres more or less.

JOHN FERDINAND BAGGS.
Dated August 29, 1910.

COAST LAND DISTRICT RANGE 2.

Take notice that I, William Robert Dick, of Vancouver, B.C., occupation real estate dealer, intend to apply for permission to lease 200 acres of land bounded as follows: Commencing at a post planted at the east side of the extreme head of the north arm of Drainey's inlet, thence east 40 chains, thence south 50 chains, thence west 40 chains, thence north 50 chains to post of commencement. Purpose for which it is required, quarrying.

WILLIAM ROBERT DICK.

TENDERS.

SEALED TENDERS addressed to The Secretary, Department of Indian Affairs, Ottawa, and marked on the envelope "Tenders for Carcross Boarding School," will be received up to noon February 26, 1911, for the erection of a frame boarding school building near Carcross, Yukon Territory.

Plans and specifications may be seen at the offices of T. F. Neelands, Inspector of Indian Agencies, Vancouver; W. E. Ditchburn, Inspector of Indian Agencies, Victoria; R. C. Miller, Assistant Gold Commissioner, Whitehorse, Y. T.; the Commissioner of the Yukon, Dawson City, Y. T., and Percy Reed, Mining Recorder, Carcross, Y. T.

Each tender must be accompanied by a marked cheque made payable to the undersigned for a sum equal to five per cent of the amount of the tender. The cheque will be forfeited if the person tendering decline to enter into a contract when called upon to do so. If the tender be not accepted the cheque will be returned. In the event of acceptance of tender the cheque will be held until the contract is signed, when it will be returned.

The successful tenderer will be required to furnish a bond in satisfactory sureties for a sum equal to the amount of the contract.

The lowest or any tender not necessarily accepted.

The unauthorized insertion of this advertisement in any newspaper will not be paid for.

J. D. McLEAN,
Secretary.

Department of Indian Affairs,
Ottawa, November 4, 1910.

IT PAYS TO ADVERTISE
— IN —
THE DAILY NEWS.

BUSINESS DIRECTORY

BOARD OF TRADE—NEW WESTminster Board of Trade meets in the board room, City Hall, as follows: Third Thursday of each month; quarterly meeting on the third Thursday of February, May, August and November, at 8 p.m. Annual meetings on the third Thursday of February. New members may be proposed and elected at any monthly or quarterly meeting. C. H Stuart-Wade, secretary.

LABOR AGENTS.

COAST LABOR AGENTS(MANAger G. J. Sykes), 62 Powell street Vancouver. Phone 3575. Prompt attention given to all orders for male help. Ring us up, wire or write if unable to visit us.

PROFESSIONAL.

WHITESIDE & EDMONDS, BARRISters and solicitors, Westminster Trust Block, Columbia street, New Westminster. W. J. Whiteside, H. L. Edmonds.

WADE, WHEALLER, McQUARRIE & MARTIN—Barristers and Solicitors. Westminster offices, Rooms 7 and 8 Guichon block, corner Columbia and McKenzie streets; Vancouver offices, Williams building, 41 Granville street. F. C. Wade, K. C.; A. Whealler, W. G. McQuarrie, G. E Martin.

AUDITOR AND ACCOUNTANT.

R. T. PRINCE, expert accountant and auditor. Agent for the Hall Safe Co. Office, room 5, Market Block, opposite City Hall, Columbia st., city. Phone 1578.

H. J. A. BURNETT, AUDITOR AND Accountant. Tel. R 128. Room, Trapp block.

STENOGRAPHY & TYPEWRITING

MISS M. BROTEN, public stenographer; specifications, business letters, etc.; circular work taken. Phone 415. Rear of Major and Savage's office, Columbia St.

FREEMAN BUNTING, ROOM 22 Curtis Block. P. O. Box 694.

REAL ESTATE

WHITE, SHILES & CO.
Real Estate and Insurance Agents—City, farm and suburban property, 628 and 746 Columbia St.

FISH AND GAME.

BENSON & AYLING, FISH, FRUIT, Game, Vegetables, etc. Dean Block, next to Bank of Montreal.

WOODWORKING.

WESTMINSTER WOODWORKING Co., bank, office and store fittings; cabinet, stair, showcases, mantels and detail work. Designs and estimates furnished. J. Brookes, proprietor. Works: Corner Eleventh and car line. P. O. box 254, Phone 473.

HOTELS.

KING'S HOTEL — COLUMBIA ST Phone 18. Newest and most up-to-date in the city. Terms moderate First class cuisine. J. Trachy, Prop

HOTEL LYTTON—517 FRONT ST Phone 103. Comfortable accomodation. Terms moderate. McLeod & Watkins, proprietors.

I. O. O. F. AMITY LODGE NO. 27—The regular meetings of this lodge are held in Odd Fellows' Hall, corner Carnarvon and Eighth streets every Monday evening at 8 o'clock. Visiting brethren cordially invited to attend. W. H. West, N.G.; W. C. Coatham, P.G., recording secretary; J. W. MacDonald, financial secretary

Sent On Approval
To Responsible People
Laughlin FOUNTAIN PEN
and
RED GEM
The Ink Pencil
Your Choice of
$1.00
These Two Popular Articles for only
Post paid to any address
By Insured Mail 5c Extra.
Illustrations are Exact Size
Every pen guaranteed full 14 Kt. Solid Gold—cut on right hand may be had in either our standard black opaque pattern, or Non-breakable Transparent, as desired, either in plain or engraved finish, as preferred.
You may try this pen a week, if you do not find it as represented, a better article than you can secure for THREE TIMES THIS SPECIAL PRICE in any other make, if not entirely satisfactory in every respect return it and we will send you $1.00 for it.
Our Red Gem Ink Pencil, a Popular Priced Gem, is a complete leak proof triumph, may be carried in any position in pocket or shopping bag, writes at any angle at first touch. Iridium (spring) feed, Iridium point, polished vulcanized rubber case, terra cotta finish. Retail everywhere for $2.50. Agents wanted. Write for terms. Write now "lest you forget." Address
Laughlin Mfg. Co.
Majestic Bldg., Mich.
Detroit.

CULT OF ECSTACY IS LATEST IN ENGLAND

Poet Revives Religion Redolent of Ancient Worship—Incense and Darkness.

London, Nov. 12.—Aleister Crowley, poet, is the founder of a new cult, which it to initiate Londoners into the mysteries of "Ecstacy." He has already enrolled several disciples as ecstatic as himself, and any one who wishes to join the ranks of the elect may do so upon payment of a five guinea fee. The Society of the Equinox has been formed and the idea is to revive in the twentieth century the arts of forgotten ages, whereby you may be lifted to intellectual planes far above the reek and murk of London.

Seances representative of the signs of the zodiac are now taking place at Caxton hall, and the attendance on the first evening was on a scale promising enough for Mr. Crowley and his satellites. The doorkeeper was dressed as a monk, armed with a naked sword and redolent in mystery. The hall was in almost total darkness, the faint rays of an oriental lamp serving only to heighten the gloom. Dense clouds of incense ascended from half a dozen braziers and gripped you by the throat. You stumbled about trying to find a seat, and when you did so it promptly collapsed beneath you.

Exclamations the reverse of ecstatic were audible, and one man became so nervous that he picked himself up and fled from the hall, followed by the protesting sword bearer. Out of the blackness came a voice reciting poetry punctured with the thud of bare feet prancing on the floor.

Dim white figures appeared bearing glimmering red lamps and marching in a circle, stamping heavily, without any regard for time. This was supposed to represent the processional march of ancient priests, but as an artistic performance it left a good deal to be desired. The poetry was very vivid and sonorous.

A female figure draped in white played a violin solo with a good deal of effect, after which the invisible high priest again poured forth poetry and the same eerie dance recommenced. Before the ceremony was half over half the audience had been unseated and had retired to the more solid benches around the wall.

Why such flimsy little stools had been provided, instead of the usual chairs, remains a mystery. In going to the rescue of one unfortunate woman who was struggling on the floor the armed monk evidently lost control of his sword, and a sudden yell testified to the keenness of its point. In the tense darkness it was a trifle uncomfortable to know that the weapon was somewhere in your neighborhood, and whenever its owner came near there was a general scramble for safety.

Calls Life a Nightmare.

The performance on the stage was not half as diverting as the impromptu performance in the auditorium. The gist of the sermon preached by Mr. Crowley at the first seance, under the auspices of Saturn, was that life was a nightmare with nothing beyond it.

A peculiar feature of these ceremonies in honor of the various zodiacal dieties is that you are requested to wear different colors for the different seances—black or dark blue for Saturn, violet for Jupiter, scarlet or brown for Mars, green or sky blue for Venus, and shot silk for Mercury.

There were several well known society people among the audience, and it may be that the "cult of ecstacy" will soon become the rage. Its founder asserts that the earnest student of his principles profits mentally and physically and develops capacity for intellectual enjoyment not possessed by the ordinary mortal.

USE ONLY THE BEST
GILLETT'S PERFUMED LYE
is the STANDARD article
READY FOR USE IN ANY QUANTITY.
For making soap, softening water, removing old paint, disinfecting sinks, closets, drains and for many other purposes. A can equals 20 pounds SAL SODA.
SOLD EVERYWHERE.
E. W. GILLETT COMPANY LIMITED
TORONTO, ONT.

CONSTIPATION
MUNYON'S PAW-PAW PILLS

Munyon's Paw-Paw Pills are unlike all other laxatives or cathartics. They coax the liver into activity by gentle methods. They do not scour; they do not gripe; they do not weaken; but they do start all the secretions of the liver and stomach in a way that soon puts these organs in a healthy condition and corrects constipation. In my opinion constipation is responsible for most ailments. There are thirty-two feet of human bowels, which is really a sewer pipe. When this pipe becomes clogged, the whole system becomes poisoned, causing biliousness, indigestion and impure blood, which often produces rheumatism and kidney ailments. No woman who suffers with constipation or any liver complaint can expect to have a clear complexion, or enjoy good health.
Munyon's Paw-Paw Pills are a tonic to the stomach, liver and nerves. They invigorate instead of weakening; they enrich the blood instead of impoverishing it; they enable the stomach to get all the nourishment from food that is put into it.
These pills contain no calomel, no dope, they are soothing, healing and stimulating. They school the bowels to act without physic. Price 25 cents.

Cut plants and fresh cut flowers at Tidy's store. Phone 184. **

T. GIFFORD'S

Clearance SALE

Sugar Spoons, regular $1.25, sale price 75c

Cream Ladle, regular $1.25, Sale price 65c

Cold Meat Fork, small, regular $1.50, sale price $1.00

Cold Meat Fork, large, regular $2.00, sale price $1.25

Berry Spoons, regular $2.50, (special) sale price $1.50

Gravy Ladles, regular $2.50, sale price $1.50

Jelly Spoons, regular $2.00, sale price $1.50

Tea Spoons, regular $4.50, sale price $3.50

SILVER GIFTS

Twice given is silverware that after long years of service will continue to please with its beauty and usefulness. To be assured of getting silver possessing these qualities, ask for

"1847 ROGERS BROS."

We carry a full line of this famous silverware, each piece of which is up to the very high standard suggested by the title *"Silver Plate that Wears,"* earned by over 60 years of painstaking effort to produce the best in quality and design.

Clearance SALE

Knives and Forks, half dozen each, regular $7.50, sale price $5.50

Sterling Tea Spoons, $4.00 the half dozen in box, (Hurry before they all go).

Child's Sets, Knife, Fork and spoon, a good variety to choose from at reduced prices.

Fruit Knives, Carvers, Pie Knives, Nut Crackers, Sugar Tongs, Baby Spoons, and other things too numerous to mention here.

Call and we will be pleased to show you the goods.

Remember every piece is absolutely guaranteed.

Bridge Street and King Edward Avenue

Vancouver, B. C.

Harry T. Devine

begs to announce that he has received instructions from the

Canadian Pacific Railway Company

to sell by

PUBLIC AUCTION

Monday, November 21st, 1910, at 10 o'clock a. m. in Pender Hall, Cor. Pender and Howe Sts.

ABOUT 350 LOTS in that portion of District 526 bounded on the north by 20th Avenue, on the south by 25th Avenue, on the east by Ontario Street, and on the west by Oak Street.

The following are the blocks and lots:

South Vancouver

Block 581, lots 1, 2, 5, 6, 11, 12, 15, 16, 19, 20, 29, 30.

Block 582, lots 5, 6, 9, 10, 13, 14, 21, 22, 25, 26, 29, 30, 35, 36.

Block 583, lots 3, 4, 11, 12, 15, 16, 19, 20, 23, 24, 27, 28, 31, 32.

Block 584, lots 3, 4, 7, 8, 11, 12, 19, 20, 23, 24, 27, 28, 31, 32

Block 601, lots 1, 2, 5, 6, 9, 10, 13, 14, 17, 18, 21, 22, 25, 26, 29, 30.

Block 602 lots 3, 4, 7, 8, 13, 14, 17, 18, 21, 22, 25, 26, 29, 30, 35, 36.

Block 603, lots 3, 4, 7, 8, 11, 12, 19, 20, 23, 24, 27, 28, 31, 32.

Block 604, lots 3, 4, 7, 8, 11, 12, 19, 20, 25, 26, 27, 28, 31, 32.

Block 621, lots 3, 4, 8, 9, 14, 15, 18, 19, 22, 23, 26, 27, 30, 31.

Block 622, lots 5, 6, 13, 14, 17, 18, 21, 22, 25, 26, 29, 30, 35, 36.

Block 623 lots 3, 4, 7 8, 11, 12, 17, 18, 23, 24, 27, 28, 31, 32.

Block 624, lots 1, 2, 7, 8, 11, 12, 15, 16, 19, 20, 23, 24, 29, 30.

Block 661, lots 5, 6, 16, 17, 22, 23, 26, 27.

Block 662, lots 1, 2, 5, 6, 9, 10, 13, 14, 17, 18, 23, 24, 27, 28.

Block 663, lots 3, 4, 7, 8, 11, 12, 15, 16, 21, 22, 25, 27.

Block 664, lots 3, 4, 7, 8, 11, 12, 15, 16, 20, 23, 24.

Block 681, lots 1, 2, 6, 7, 12, 13, 16, 17, 20, 21, 24 25, 27.

Block 682, lots 1, 2, 5 7, 8, 11, 12, 15, 16, 21, 22, 25, 26, 29, 30.

Block 683, lots 3, 4, 7, 10, 11, 14, 15, 18, 19, 24, 25, 26, 27.

Block 684, lots 3, 5, 6, 8, 11, 12, 15, 16, 19, 20, 24, 25, 26.

Point Grey

Block 580A, lots 1, 2, 4, 5.

Block 600A, lots 1, 2, 3, 6.

Block 620 A, lots 3, 6, 7, 11, 12, 13.

Block 658, lots 1, 2, 3, 6, 13, 14, 17, 18.

Block 659, lots 3, 4, 7, 8, 13, 14, 17.

Block 660, lots 1, 2, 5, 6, 10, 11, 14, 15, 19, 20, 26, 29, 32.

Block 677, lots 3, 4, 6, 9, 10, 13, 14, 17, 18, 23, 24, 25.

Block 678, lots 3, 7, 8, 9, 10, 17, 18, 19, 20.

Block 679, lots 7, 8, 9, 10, 13, 14, 19, 20.

Block 680, lots 3, 4, 6, 15, 16, 20, 21, 28, 29, 33, 34.

TERMS OF SALE: ***One quarter cash, Balance 1, 2 and 3 years,*** interest at 6 per cent. ***If the Purchasers desire to build,*** one house ***only*** to each lot, to cost not less than One Thousand Dollars.

This building condition applies to all lots with the exception of those on King Edward Avenue, where no house of a less value than Two Thousand Dollars can be erected.

Plans and further particulars can be obtained from

HARRY T. DEVINE,
Auctioneer,
437 Seymour Street, Vancouver, B. C.

A. H. NICHOL,
Townsite Agent,
C. P. R.

HEATING STOVE

We carry a complete line at the right prices. Have it put up and ready for the cold nights.

Anderson & Lusby
COLUMBIA STREET.

Young Man Young Woman

Go To The

Night School

Of The

Modern Business School

610 Columbia Street.

Mondays, Wednesdays and Fridays, 7:30 to 9:30.

NOW

is the time to buy a

HOT WATER BOTTLE

Our big pinter stock is now in from the best makers We have them at a low price and we have a kind WE GUARANTEE. We have also Combination as well as

FOUNTAIN SYRINGES

It will pay you to look over our stock of RUBBER GOODS on display in our show window. Try us for

Drugs
Spectacles
Photo Goods
Seeds

Curtis Drug Store
New Westminster, B C.

ADVERTISE IN THE DAILY NEWS

The Central Hotel Cafe
Opposite B. C. E. R. Depot.

25c - Merchants Lunch - 25c

CHOICE COOKING
PROMPT SERVICE

GIVE US A TRIAL

D. McELROY
Phone R672.
623 Hamilton St., or
Vanstone Heating and Plumbing Co.
Chimney Sweeping, Eavetrough Cleaning, Sewer Connecting, Cesspools, Septic Tanks, Etc., Etc.

GET

Cadbury's Chocolates

Put up in a

GREEN BOX

Specially Packed for

T. A. MUIR & CO.
Dispensing Chemists.
Deane Block. 441 Columbia St.
New Westminster, B.C.

CITY NEWS

There will be a masquerade carnival at the Pythian Roller rink Monday night.

W. E. Dunlop, formerly traffic manager on the B. C. E. R., has bought a cigar stand at the Oxford cafe, Holby street, Bellingham.

Read Deans' Grocery advertisement on page 2. It will pay you." **

One lonely drunk faced the public magistrate yesterday morning, and contributed $2.50 to the municipal exchequer as the price of liberty.

The C. P. R. depot has been equipped with a new passenger platform. This is the first instalment towards remodelling of the entire depot, which will be tackled in earnest next spring.

The regular meeting of the Women's Auxiliary of the Royal Columbian hospital will be held in the board of trade room on Monday afternoon at three o'clock. All members are requested to attend.

Six large lots, three facing Seventh avenue and three facing Nanaimo, 200 feet east of Twelfth street car line for sale en bloc at $750 each, 1-3 cash. Reid, Curtis & Dorgan, 706 Columbia.

The sale of a sixty-acre ranch at Hazelmere for the price of $100 per acre is reported. The vendor is Fergus McInnes, a resident of Hazelmere for the last twenty-two years. The purchasers are from the Okanagan Valley.

The water front is quiet these days. Yesterday the Trader unloaded six hundred barrels of lime at Gilley Bros wharf and departed, leaving the docks deserted, the exception of the halibut steamer Roman, at her winter quarters, and the usual small fry.

At Knox Presbyterian church, Sapperton, yesterday afternoon, the Rev. E. G. Thompson solemnized the marriage of Lafayette Breckenridge to Louise Pickering of Millside. The couple will make their residence in the city.

The medals for the winners of first and second places in the recent roller skating races will be presented to the winners, Wright and Peck, at the rink tonight. The medals are at present on exhibition in the store windows of Sinclair, the shoe man.

A sale of unclaimed and seized goods will be held held at the customs examining warehouse on Thursday, December 1, when property once belonging to travellers who tried to cheat the Dominion out of revenue will be disposed of to the highest bidder.

Rev. and Mrs. C. W. Houghton, and their son, Gordon, are leaving on December 1 for California, where they will spend about three months. They will later pay a visit to Westminster, but will not reside here, Mr. Houghton having resigned from St. Barnabas church. Mrs. Houghton will not receive today.

Thieves broke into a freight car on G. N. ferry Sidney No. 2, recently, and with rare discrimination stole the contents of two cases of whisky. To effect their raid, it was necessary to break the government seal on the car, and this is a more serious offence than the theft. The police are working on the case.

There is nothing new to report in connection with the building of the new Y. M. C. A. on Royal avenue. Tenders were called for provisionally, but may have to be withdrawn on account of a part of the foundation work which it was originally intended to include in the day labor portion of the work, having to be taken over by the contractor for the superstructure.

Charles W. Bishop, Y. M. C. A. college secretary for Canada, who is coming to Vancouver today, expressed a desire to address the students of Columbian college tomorrow. Dr. Sipprell, principal of the college, replied that Saturday was not a suitable day, but if Mr. Bishop could arrange to stay over till the beginning of next week, he would be delighted to avail himself of the offer.

The program of the Hicks Choir concert, to be given in Sixth Avenue Methodist church next Tuesday evening, will be almost entirely of a classical and sacred character. A. E. Sprange, violinist, will play Gounod's "Meditation," and the choir will render Mendelssohn's "As the Heart Pants," and "The Heavens are Telling," from Hadyn's "Creation." The concert is given in aid of the funds of the church, and this fact, coupled with the unusual merit of the program, should ensure a large attendance.

The board of trade rooms will be the scene of an interesting convention on Tuesday evening, when representatives of all parties interested in the scheme to dredge the North Arm of the Fraser will meet. Boards of trade of Vancouver, South Vancouver, Point Grey Richmond will be represented, and it is probable that a petition to the Minister of Public Works will be the result. Signatures have already been attached to this petition representing fifty millions of invested capital, and this, it is stated, is only a beginning.

Lorne Sharpe returned yesterday from a week's visit to Chilliwack.

A. E. White, who has recently returned from a trip to Portland, has brought back with him some information on publicity, the port of Portland and the mouth of the Columbia river, for the discussion of which the board of trade will hold a special meeting on Monday evening. Mr. White states that the information he has received is directly applicable to some of the questions that are at present puzzling the city of New Westminster.

At the fortnightly meeting of the Educational club, held at the home of Mrs. J. A. Lee yesterday afternoon, a bazaar of a rather unusual nature was projected. The name of this new form of entertainment is "The Feast of Days," and the idea is to have the different stalls represent the various days of the week, such as washing day, ironing day, reception day, etc. If all goes well, it will take place in the second week of December, and a committee was appointed to arrange for accommodation, if possible, in a down town store. The net proceeds from the Welsh choir concert were returned at $137.50, which will be applied as usual to the assistance of Columbian college.

The Public Supply Stores

Look Over

our groceries and then judge whether they and their prices are not astonishing. Don't hesitate to examine as closely as you wish. If you are a particularly good judge of a certain article call for it and give us your opinion. It is sure to be more than favorable. For

Our Groceries

are selected by experts. They have been chosen because they have stood the most rigid tests. So we ask you to look them over with perfect confidence that you will get your supplies here hereafter.

Geo. Adams
Phone 92

Some Special Snaps

—THESE WILL MAKE YOU MONEY—

5 lots on Second street. Excellent view. Streets on three sides of this property. $350 each. Terms.

10 lots extending from First to Second street. This property is especially well situated. Streets on three sides, and lane at rear. Price $350 each. Terms. INVESTIGATE.

F. J. HART & CO., Ltd.

Thirty-Five Trimmed Hats

$4.50 Each

See the window showing of hats on sale Friday and Saturday at this low price. Each hat is a style in use this season—popular every-day models, trimed by our staff, to sell at prices away below what we asked for imported pattern Hats. Prices on all trimmed hats have been lowered. Our policy is to clear out every hat before the close of the season, hence the early lowering of prices. Friday and Saturday offering affords splendid choice. We suggest early buying, as thirty-five hats will be quickly sold at this low price. Each $4.50

IRISH POINT LACE CURTAINS

New Showing, $6.50 to $15.00 pr.

The nicest showing of attractive curtains you will see hereabouts. Beautiful Ivory, Ivory and Old Rose, Ivory and Green, and two-toned Ecru effects in simple and elaborate designs; all three gards long and 50 inches wide. Per pair..... $6.50 to $15

"Bon Femme" Curtains

Single curtains beautiful and serviceable. "Bon Femme" curtains are for use on single windows, both ends are finished with wide frill, are 2½ and 2¾ yards long and 60 inches wide. We show them in Brussels net with net frills or Irish point lace frills on body part of French Mull. Further description is not possible here. A visit to the Housefurnishing will enable you to see the new showing of curtains. We will consider it a pleasure to show them. Each at .....$8.75 to $15.00

Women's Fine Italian Kid Gloves

ON SALE FRIDAY AND SATURDAY, PER PAIR 75c

300 pairs of tan and grey Kid Gloves of superior finish and quality. Customers will be pleasantly surprised at the remarkable value offered in this special two days sale of Gloves. We bought this number of pairs realizing that better value could not be had. In the range are two styles—three dome fasteners, and two pearl buttons. Sizes 6 to 7 inches. Regular values $1 and $1.25. On sale Friday and Saturday only. Per pair 75c

NEW FALL "BUTTERICK FASHIONS" AND DELINEATORS NOW ON SALE. ASK TO SEE THEM.

W. S. COLLISTER & CO.

THE STORE FOR WOMEN'S WEAR.

Royal City Chemical Cleaners and Dyers

SEND YOUR ORDERS TO TO BE CLEANED AND DYED

BY THE NEW AND PERFECT PROCESS.

We have wide experience in Cleaning and Dying.

Machinery and skilled work people, in fact we have every facility at hand to give you the

BEST WORK FOR THE LEAST MONEY.

Gowns and Costumes, Gents' Suits, Gloves, etc.

G. F. BALDWIN, Prop.
Phone R 278. 345 Columbia St.
Wagon will call for and deliver goods.

LYNE'S

New and Second Hand Store
(Late Alex Speck)
743 FRONT STREET

All kinds of furniture bought and sold, Have you Furniture to sell? See me or ring up No. 275.

ADVERTISE IN THE DAILY NEWS

STORE, BANK AND OFFICE FITTINGS

SHOW CASES

ARTISTIC MANTELS—STAIR RAILINGS—ALL KINDS OF WOODWORKING—DESIGNS AND ESTIMATES SUPPLIED

Westminster Woodworking Co.
J. BROOKES, Proprietor
WORKS—Corner Eleventh and Carline. PHONE 473

If you want something choice for Today's Dinner, ring up Phone 101 and order a nice roast of Spring Lamb, Veal, Spring Chicken or anything else that is good in the meat line. You can sure get it at

P. BURNS' MARKET

Columbia Street - - New Westminster

ADVERTISE IN THE NEWS IT WILL BRING RESULTS