FIRE
INSURANCE
WHITE, SHILES & CO.
628 COLUMBIA STREET.

The Daily News

LIFE
ASSURANCE
WHITE, SHILES & CO.
628 Columbia St. Phone 85.

VOLUME 5, NUMBER 13. NEW WESTMINSTER, B. C. TUESDAY MORNING, JANUARY 18, 1910. FI[illegible] CENTS PER COPY.

COUNCIL MEMBERS SETTLE TO BUSINESS

New Aldermen Feel Capable of Dealing with Weighty Problems—Big Budget.

A large amount of business was transacted by the city council last night. The new members are beginning to feel more at home and the old ones seem to be less in awe of the new mayor, ,with the result that business was rushed through in quick order. Before the council meeting the members met upstairs but Mayor Lee assured the press that it was for the last time.

Asked if he was going to transact any star chamber business he replied that he was not, but that some of the chairmen did not have their accounts in shape and would have to meet for a few minutes to get them signed by the several members of the committees. He remarked that if in future the accounts were not ready by eight o'clock, they would have to wait for a week. The mayor did not sit down while in the committee room and the members of the council were all gathered in the council chamber by 8:15.

Many Letters.

A large mass of correspondence first occupied the attention of the city fathers.

Corbould & Grant wrote regarding the claim for damages to the stock of Lum Kum Wo & company during the rain on November 30. His Worship remarked that matters of this kind should be considered as soon as received. The city solicitor will be asked to report on the case.

Fitz Buse of Terra Nova, B. C. wanted to know what action the city was going to take regarding his claim for damages. He broke his leg by falling on a sidewalk here a month or two ago. The finance committee will attend to his case.

Johnston's Big Shoe House asked for permission to place prism lights in the sidewalk in front of their store. Referred to board of works.

A communication from Arthur Jones respecting the proposed lease of the water lot at the foot of McInnes street to Gilley Brothers was filed. Mr. Jones owns some property on the north side of Columbia street and did not wish his access to the

(Continued on Page Four).

No Strike Agreement Yet.

Washington, Jan. 17.—No agreement is in sight between the railroad officials and the switchmen whose respective employes have been for several days in conference with Chairman Knapp and Dr. Neill, mediators.

Slip Over Embankment.

Deadwood, Cal., Jan. 17.—On account of the deep snow on the mountain grades in this section, three heavily loaded freight teams slipped over the embankment on the Buckhorn road Saturday morning and all efforts of a crew of men during the past two days to get them up have failed. The snow is unusually deep.

Hughes Not to Run Again.

New York, Jan. 17.—The New York Tribune today stated positively that Governor Hughes would not under any circumstances be a candidate for reelection, having determined to return to his law practise. Governor Hughes declined to discuss the report.

Russian Army Officer Arrested.

St. Petersburg, Jan. 17.—Maj.-Gen. Artabolevsky was arrested today in connection with the frauds uncovered recently in the quartermaster's department. The emperor has extended the scope of the investigation being conducted by Senator Garin to cover all departments of the army.

LUNATIC.

Man Believed to Be Irresponsible Murderer is Under Arrest.

New York, Jan. 17.—Barrow Rothman, unkempt and long-haired, was arrested this afternoon by officers on suspicion of being the lunatic who murdered Robert Lomas and shot Arthur Shibley, two six-year-old boy coasters, on Washington Heights last week. The prisoner talked incoherently, but the police say that he admits having shot someone who threw snowballs at him at a coasting hill. The police could draw from him no connected story, and he was detained. His recent movements are being investigated.

FIFTY VOICES TO BLEND IN RENDERING MESSIAH

The "Messiah" will be given in the Queen's avenue Methodist church on January 21 under the direction of T. R. Pearson. The fifty singers who will take part in the concert have been practising for some weeks and it is expected that the production will prove a noteworthy event in the musical history of New Westminster.

ALDERMAN BRYSON SMELLS WATER RAT

Sees It Floating in the Air But Fails to Nip It in the Bud.

At the council meeting last night Alderman Bryson made efforts to unearth a civic scandal, but his endeavors bore no fruit. He asked the city clerk for a copy of a resolution passed last September accepting a tender of Robertson & Godson for some water pipe. The minutes were referred to, but no reference to a resolution was found. Mr. Bryson insisted that such a resolution had been passed on the date mentioned, whereupon Mr. Duncan remarked that it was the first time in eight years that the veracity of the minutes had been questioned.

The Reason Why.

Mr. Duncan further stated that he remembered the occasion to which Mr. Bryson was doubtless referring. The council had opened tenders for a 12-inch water pipe, and that of Robertson & Godson, being the lowest, the contract had been awarded to them. Subsequently it was found that 13-inch pipe would be more desirable than 12-inch and the firm had been instructed to go ahead with their contract, making it 13-inch instead of 12-inch pipe. In consideration of this the price was raised nine cents per foot. Alderman Bryson did not appear to be satisfied, but was told that he had access to the minutes and correspondence of the city council at any time.

Aftermath of Election Statements.

The controversy is a follow-up on the statement made by Alderman Bryson at election time to the effect that a contract had been let to a firm for a higher price than the one at which they tendered.

CENTRAL PARK MAN SUES POSTMASTER FOR $375

A Central Park real estate deal occupied the attention of the county court yesterday morning. P. O. Ovens, real estate agent, sued A. K. Farquharson, the postmaster at Central Park, for $375 commission on a sale of land. The defendant claimed that the commission was to be paid on the payment of $5000, which was half of the purchase price. The $5000 was never paid, and the property reverted to Mr. Farquharson, who says that he is ready to pay to the agent the sum of $25.60 for his trouble. Ovens wants the whole commission.

After hearing the evidence on both sides Judge Howay reserved his decision and granted both parties forty-eight hours to produce their authorities.

R. L. Reid, of Vancouver, appeared for the plaintiff, and W. H. D. Ladner for the deefndant.

POWER COMPANY SEEKS RENEWAL OF 1907 BYLAW

The Western Canada Power company is making efforts to have the Stave Lake Power Privileges bylaw, passed in 1907, extended for two years. The company making the application is the successor of the Stave Lake Power company. Under the bylaw granting the latter company certain privileges the company has to be prepared to deliver electric power in the city of New Westminster by February, 1910. The Western Canada Power company find that it will not be able to do this and is consequently asking the city council for an extension of time.

W. H. McNeil, the manager of the new company, addressed the council last night. He stated that he had secured capital to the amount of $2,500,000 to carry on the development at Stave Lake. Already they had expended $500,000 on the work. Over 150 men were now employed on the work and that number would be increased to 500 or 600 soon. The contracts had been let for two of the largest turbine generators in the country, the same size as those used at Niagara, and already $100,000 had been spent for copper wire. But the company could not deliver power here by February 25 and for that reason wanted an extension of the bylaw.

Mayor Lee said that he would like to give Mr. McNeil an answer at once but the council had just taken office and some of the members were not conversant with the details of the case. They would have to be absolutely sure that the city was safeguarded in every way before they granted a renewal of the bylaw.

The application was finally referred to the light committee, which will meet Mr. McNeil on Thursday afternoon to consider it.

How the Parties Stand

London, Jan 17.—At the conclusion of today's polling in the general elections, the parties stood as follows: Unionists 92, Liberals 99, Laborites. 16, Nationalists 13. Net gain for the Unionists being 29.

The government fared much better today than its most ardent supporters expected. The Unionists gained nineteen seats, the Liberals four ,and the Laborites one, making a net gain for the Unionists for the day of fourteen, one less than they gained at fewer elections on Saturday.

The election of the Liberal party to power with a fair majority is practically assured, for among the places still to poll are those in Scotland and Wales which are always solidly Liberal.

Among state officials who had to fight for their seats and were successful were Augustine Birrell, chief secretary for Ireland, C. F. Hobhouse, financial secretary to the treasury, in Bristol, and Dr. T. J. MacNamara, secretary to the admiralty, in Camberwell. Their majorities were considerably reduced.

Hon. Jos. Martin, running as a Liberal in St. Pancras east, defeated W. R. Preston by 700 majority.

The London University official figures were: Sir P. Magnus, Unionist, 734; Right Hon. Sir West Ridgway, Liberal, 282; Unionist majority 452. The general election of 1906 returned Magnus by narrow majority of 24.

TELEGRAPH FUNDS TO SECURE LANDS

"Why Not Go to Canada" Campaign in United States Is Bringing Good Results.

Calgary, Jan. 17.—J. S. Dennis, assistant to Second Vice-President Wm. Whyte, of the Canadian Pacific, who returned from Chicago today, where he completed final arrangements for the Canadian Pacific railway's "Why Not Go to Canada?" campaign, says in part:

"It is pleasing to note the changed attitude of the American buyers. When we commenced colonizing the Bow valley a few years ago we found buyers insisted on a minute inspection of land. They compelled our salesmen to dig up soil all over the areas they were inspecting, and even then many could not be persuaded to buy.

"Today conditions have changed. American land-buyers do not demand the right to inspect the land, as formerly. In proof of this we last year made many sales by mail, and this year we are experiencing a flood of telegraphic orders for land. These purchasers who live south of the line are forwarding money by telegraph for applications against certain areas they have had described to them by friends. These people realize the rush that is taking place and will not trust to the mails to deliver their applications in time.

"Today we received a telegram from our Boston agent asking for a reserve of eighteen quarter sections of irrigable land for clients who have not seen the country.

"The 'Why Go to Canada' campaign instituted by American interests a short time ago is disastrous to the original plans of the promoters, as the investing and agricultural classes of the United States are saying that if such campaign is necessary to keep them out of Canada the possibilities of that country are well worth looking into."

HUDSON BAY BOARD.

Directors Reticent Regarding Rumors of Resignation.

London, Jan. 17.—There have been no definite developments as yet in connection with the Hudsons Bay company board. One or more resignations are regarded as certain, but Lord Strathcona is very unlikely to retire. Every member of the board is most reticent, but it looks as if the tussle centered around the position of deputy governor, now held by Lord Litchfield.

The suggestion has been made in a London journal that Sir Thomas Shaughnessy would nominate two directors, but it is regarded as ridiculous. Richard Burbridge, managing director of Harrold's stores, has been spoken of as a possible new director, he being specially charged with suggested reforms in the company's shop methods.

Four Killed in Freight Wreck.

Leadville,, Col., Jan. 17.—In a freight wreck early yesterday morning on the Colorado Midland near Buck Tunnel four men were killed and three others injured.

WHOLESALE ARRESTS ON BOARD STEAMER

Employees Accused of Stealing Foodstuffs and Selling These to Steerage.

Hamburg, Jan. 17.—Thirty-eight of the stewards and waiters of the Kaiserin Auguste Victoria, of the Hamburg-American line were arretsed on the arrival of the steamer at Cuxhaven today. The prisoners were accused of stealing provisions.

The discovery was made by three detectives. It is alleged they found the existence of a system through which provisions were smuggled into the quarters of the steerage passengers and there sold a low price.

Funeral of Mrs. Wintemute.

A great many friends of the late Mrs. Joseph Wintemute attended her funeral yesterday. The services at the house and at the graveside were conducted by the Rev. C. W. Brown, of the Queen's Avenue Methodist Church. The pallbearers were Alex Lamb, T. R. Pearson, J. Carter Smith, M. W. Grant, H. T. Kirk and W. Wilson. The remains were interred in the Odd Fellows cemetery. W. E. Fales had charge of the funeral. Floral tributes were sent by the following relatives and friends of the deceased:

John Wintemute (Bellingham), grandchildren, A. B. Wintemute, Mr. and Mrs. Richardson, Mr. and Mrs. B. Wintemute and family (Vancouver), Mr. and Mrs. George Wintemute (Seattle), Mr. and Mrs. W. H. Keary, Mr. and Mrs. C. P. Eastman (Vancouver), Mr. and Mrs. G. Newman, Mr. and Mrs. T. Stoddart, Mr. and Mrs. James Wise, Mr. and Mrs. B. Brown and family,, Mr. and Mrs. J. Reid, Mr. and Mrs. J. S. Clute, Mr. and Mrs. J. A. Miller, Mr. and Mrs. J. D. B. McLeod and family, Mrs. A. Reid, Mrs. Poingdestre, Mr. and Mrs. J. E. Brown, Mr. and Mrs. A. Lamb, Mrs. F. H. Baker (Vancouver), sprays Mrs. F. H. Baker (Vancouver), sprays; Percy Burr, Mr. and Mrs. S. F. Marks,, Mr. and Mrs. P. Latham, and family, Mr. and Mrs. C. A. Welsh, Mrs. James Kennedy, Mrs. William Johnston, wreaths; Mrs. J. D. Taylor, Parnell Keary, ,crosses; J. H. Johnston (Vancouver), anchor; Mr. and Mrs. F. Raith, crescent.

EUROPEAN MANAGER OF C. P. R. IS DEAD

London, Jan. 17.—Archer Baker, European manager of the Canadian Pacific railway, died here yesterday. Archer Baker was born in England in 1845 but emigrated to Canada at an early age. He held the position of secretary treasurer and general manager of the Brockville and Ottawa and Canadian Central railways for some years and then became the general European traffic agent of the Canadian Pacific railway in London.

Woman Dies After Prayer.

Bloomington, Ill., Jan. 17.—After repeating the Lord's prayer in the Christian church at Fairbury yesterday Mrs. Luorinda Anderson, a pioneer fo that city, aged 64, dropped dead in her pew.

MATSQUI MAY BE DIVIDED IN TWO

Residents of Dyking District May Separate from Remainder of Municipality.

Whether or not the Matsqui dyking district shall remain a part of the municipality of Matsqui is the question that the electors of that municipality will be asked to decide shortly. The councillors elected last Saturday have agreed to submit to the ratepayers a referendum on the question. Owing to the fact that in the dyked district it is impossible to use the roads in the rainy season unless they have been gravelled, and as the people on the high land have consistently refused to vote money for the purpose of perfecting the roads on the flats, the people on the prairie have decided to make an effort to form a separate municipality.

The high dyking tax, which is borne entirely by the residents on the prairie, makes it necessary that every acre be made productive before a reasonable profit can be made on the farms, and the settlers in the prairie are determined to borrow enough money to make good roads.

The new municipality would consist of about 12,000 acres of the most desirable land in the district, and it is probable that the proposed separation will meet with opposition from a section of the hill dwellers who exceed the prairie men in numbers. The referendum will be voted on some time within a month as the scheme was the platform of most of the councillors elected.

Scheme Engenders Pride.

London, Jan. 17.—In regard to the discussion at Ottawa on a Canadian navy The Spectator says: "A man would be ungrateful and unromantic indeed who could read without pride and intense appreciation the language with which the scheme was discussed, or without feeling convinced that whatever vicissitudes may follow the movement has begun and is bound to go on from strength to strength."

COMPOSITION OF NEW HUNGARIAN CABINET

Budapest, Jan. 17.—The new cabinet formed by Count Khuen Von Hedervary is composed as follows: Premier and minister of the interior, Count Khuen Von Hedervary; minister of finance, M. George Lukacs; minister of justice, worship and education ad interim, Dr. Sczkely; minister of agriculture, Count Serenyi. The ministers will be sworn in at Vienna tomorrow.

PASTOR MAY RESIGN.

Well Known Montreal Presbyterian Preacher Contemplates Retirement.

Montreal, Jan. 17.—It is rumored here today that Rev. Dr. Barclay, pastor of St. Paul's Presbyterian church, will hand in his resignation at the annual meeting of the church next Monday. Dr. Barclay had nothing to say when asked to confirm or deny the rumor. He said his intentions would be made known at the meeting of the church next week. Dr. Barclay has been pastor of St. Paul's for the past twenty-six years. He is sixty-seven years old.

STATE SET SCHEDULE STARTS SERIOUS STRIKE

Fall River, Mass., Jan. 17.—Several hundred operatives refused to go to work today in the cotton mills because of a reduction in their wages which followed the adoption of a schedule of fifty-six hours a week, made necessary by a state law.

Prior to January 1 the legal schedule was fifty-eight hours for women and children.

DYNAMITED.

Mine Shaft Blown Up—One Killed, Several Injured.

Hurley, Wis., Jan. 17.—The dry house at No. 1 shaft of the Windsor mine, operated by the Odanah Iron company, one mile west of Hurley, was dynamited early today and O. Davis was killed. Henry Grover, the mine boss, and Captain Camelle were seriously injured, and four Polish miners were more or less seriously hurt.

Fourteen sticks of dynamite with fuses hardly burned were found under a corner of the building. Ten sticks of dynamite were found in the shaft at the second level, with the fuses partly burned. Had this dynamite exploded, the only mine entrance would have been blocked. Just before the explosion one hundred men left the building.

BURNS RETURNED BY GOOD MAJORITY

Picturesque Figure Gains Upon Fight in Battersea. Today's Polling.

London, Jan. 17.—Hon. John Burns, Battersea, comes back to parliament with flowing colors. Although in the landslide of 1906 he won by 1600 votes, his normal majority is about 200, and ni today's hard-fought battle he beat A. Shirley Benn, Unionist, by 555.

Defeat Oft Predicted.

The Unionist defeat has been predicted for "Honest John" perennially during the past decade, and Mr. Burns and his friends were considerably frightened this year. Since the most picturesque figure in Westminster was sent to the house of commons by the enthusiastic support of the workingmen and Socialists of his home district as their spokesman he has gradually outgrown his old radical ideas. John Burns, who exhorted the workingmen in Trafalgar square to rise against the police, has become the most conservative of Liberals and is even said to be at heart a good Tory.

Outgrows Old Theories.

Burns has so far outlived his famous dictum that no man could honestly earn more than $2500 a year that he holds a $10,000 position and is likely to be promoted to a $25,000 position, although his style of living remains as modest as ever. "The Czar of Battersea," as some of the workingmen call him, has not hesitated to stand against some of the demands of his old-time friends upon the government when he considered them unreasonable. He has spoken plainly about the workingman's tendency toward improvidence as well as drink.

Worked Hard For Re-election.

While he had gained the respect of all parties in parliament and is considered one of the ablest of the legislators, "traitor" and "renegade" are some of the mildest terms applied to him in the labor camps. Threats to overthrow him have been louder this year than ever, and his defeat is generally expected, but his engaging personality and his thorough canvass of the district pulled him through.

Motors in Great Demand.

Hundreds of motors bedecked with the Unionists' candidates' colors filled the Battersea streets today, taking voters to the polls. Long lines of them were drawn up outside the factories waiting for the workmen to come out.

Benn's placards in the windows outnumbered the "Burns" ten to one.

Ranting Socialists.

The Socialist posters reminded the workingmen that John Burns had said that each of them spent six shillings a week on drink. One of them accused him of taking the soup which some outcast should have had when he visited the breadline on the embankment. Another exhorted the voters to "turn the canting hypocrite out." Still another represented him in court dress, labelled "The Gilded Popinjay." The excitement in Battersea tonight is greater than elsewhere in London.

Today's Pollings.

London, Jan. 17.—The following are tomorrow's pollings: London, Bethnal Green, Northeast and Southwest Chelsea, Deptford, St. George's, Hanover Square, Southwark West, Bermondsey, Rotherhithe, Tower Hamlets, Bowand, Browley, Limehouse, Mile End, Poplar, Stepney, St. George's in the East,, Whitechapel England and Wales, Boroughs Birkenhead, Euston, Brighton (two seats), Dealsbury, Hanley, Kidderminster.

Liverpool, Abercrombie, Everton, Exchange, Parkdale.

Scotland, West Berby, West and East Toxteth (two seats), Maidstone, Merthyr, Tydville (two seats).

Middlesborough, Northampton, Nottingham East, Nottingham South, Nottingham West, Sheffield, Altercliffe, Brightside, Central Eccles, Hallama, South Shields, Stockport (two seats), Warwick and Leamington.

Scotland, Burghs, Dundee (two seats), Edinburgh, East and West, Central and South.

Ireland, Cork City (two seats).

ESTRADA QUESTIONS SINCERITY OF MADRIZ

Managua, Jan. 17.—President Madriz announces that he had received a communication from General Estrada in which the leader of the revolutionists questions his sincerity and alleges the refusal of the president to discuss the peace question in Costa Rica was a pretext to gain time. Madriz has replied protesting his sincerity and readiness to send peace envoys to any place General Estrada may select.

It is reported the government is short of ammunition and is now manufacturing hand grenades. Senator Martinez, a prominent Conservative, has left on a secret mission. It is supposed he has gone to persuade President Cabrera to reorganize the government.

Classified Advertisements

WANTED.

WANTED—GOOD DINING ROOM girl at once. Apply Guichon Hotel.

WANTED TO PURCHASE—WANTed a house, five or six rooms, well in. Apply Box A. B. Daily News office.

WANTED—A GIRL FOR GENERAL housework. Apply 432 Fourteenth street, city.

WANTED, TO RENT.

FIVE OR SIX-ROOMED FURNISHed house, central location. Full particulars to L. R. F. Daily News.

WANTED—COMFORTABLE ROOM by single gentleman in private family. Box 88 Daily News.

PIANO TO RENT.

TO RENT—UPRIGHT PIANO, GOOD condition. Write Miss F. N., care of Daily News.

FOR SALE.

FOR SALE—WHAT OFFERS? LOTS 15, 16, 17 and 18, Lot 1, Suburban Block 12. This property is one block from main Vancouver carline and two minutes car ride from city centre. Address F. L. Barrow, Ashcroft, B. C.

FOR RENT.

TO RENT—COMFORTABLE ROOM, suitable for gentleman. Apply 205 Carnarvon.

LOST.

LOST—ON THE 10TH INST., A small green enamel watch with gent's leather guard attached. Reward if brought to K. Buckley, c/o W. S. Collister & Co.

LOST—WHITE POINTER PUP, few black markings. Finder kindly return to H. E. Kellington, 223 Queen's avenue. Reward

FOUND.

FOUND—SMALL HANDSAW, OWNer can obtain same by applying at the Police Station.

FOUND—SMALL POCKET BOOK purse, containing papers and small amount of money. Owner can have same by proving property and paying for this advertisement. (Case described as given with the compliments of H. D. Kermiss, Skagway, Alaska.) Apply to J. Reichenbach, Northern Crown Bank.

REAL ESTATE.

WHITE, SHILES & CO.

Real Estate and Insurance Agents—City, farm and suburban property, 260 Columbia street.

SETTLERS' ASSOCIATION OF B. C. —P. B. Brown, manager, P. O. Box 556, phone 334.

AUDITOR AND ACCOUNTANT.

R. T. PRINCE, AUDITOR AND ACcountant. Audits made. Systems organized. Agent for the Hall Safe Co. Room 9, Westminster Trust block. P. O. Box 795.

H. J. A. BURNETT, AUDITOR AND Accountant. Tel. R 128. Room 7, Westminster Trust Block.

CABINET MAKING.

D. V. LEWTHWAITE, CABINETmaker and upholsterer, 425 Clarkson street (behind Burr block). Furniture made and repaired. Mission furniture in fir and oak.

CHIMNEY SWEEPING.

CHIMNEY SWEEPING AND GUTter cleaning. D. McElroy, Tel. 100

DRESSMAKING.

DRESSMAKING — SUITS, SKIRTS, and Waists. 728 Royal avenue. 204-6

DYERS AND CLEANERS.

ROYAL CITY CHEMICAL CLEANers and dyers, 345 Columbia street, phone R278. The place where the dirt and dust is removed from the fibre—not pressed in. Goods called for and delivered.

FISH AND GAME.

BENSON & AYLING, FISH, FRUIT, Game, Vegetables, etc. Begbie st., opp. Windsor Hotel.

FURNITURE

W. E. FALES, THE FURNITURE Dealer, Upholsterer and Undertaker, corner Agnes and McKenzie streets. Phone 176, night call 81.

GROCERY.

FOR THE BEST VALUE IN GROceries, phone 386. The Pure Food Supply Grocery, P. O. Box 811.

LIVERY STABLE.

RING UP 250 FOR HACKS AND smart turnout. The Fashion Stables.

MACHINE WORKS.

THE SCHAAKE MACHINE WORKS, Limited, Front street, New Westminster. Manufacturers of modern saw and shingle mill machinery, Mill plants and specifications prepared.

MONUMENTAL WORKS.

B. C. MONUMENTAL WORKS, JAS. McKay, manufacturer and importer of mounmental tombstones, building stone, etc. Satisfaction guaranteed. Columbia street. New Westminster.

MUSIC.

MRS. C. C. FISHER, EX-PUPIL OF Carlotta Autelli, Oxford, and G. F. Sims, Mus. Bac. Oxon., teacher of music, singing and harmony.

MECHANICAL.

FINE MACHINE WORK AND GENeral repairing. Anything from a watch or clock to an automobile. W. Webster, mechanical expert, No. 10 Sixth street, Dominion Trust Block.

PAPER HANGING & DECORATING.

I. HUDSON, WALL PAPER, ROOM Mouldings, Burlaps, and Sanitas; house painting, kalsomining, paper hanging and decorating. Sixth street, New Westminster.

PIANO TUNING.

PIANOS AND ORGANS TUNED AND repaired by your local tuner, W. E. Martin, Mus. Bac., 811 Dublin St., Phone L615.

PRINTERS.

WESTMINSTER PRESS FOR EVERY kind of job printing. Midget loose leaf ledgers; Cowie Carbon Papers. Phone 55, P. O. Box 142. Old Daily News Block, Sixth street.

RESTAURANTS.

KENNY'S RESTAURANT & CAFE Tickets, 21 meals for $4. Home cooking. All white cooks; no Oriental labor employed. Open day and night. Opposite tram office.

STENOGRAPHY & TYPEWRITING

FREEMAN BUNTING, ROOM 7, Guichon block. P. O. Box 694.

CUSTOM STENOGRAPHY AND Typewriting; copy work, business letters, etc. Province office, Columbia street. Phone 62.

TAILORS.

GALVIN, LADIES' AND MEN'S TAIloring. A new line of fall suiting just in. Button making, pressing and repairing. Room 9, Smith block. Entrances 625 Columbia st. and 264 Clarkson st. Phone R508.

THEATRES.

CRYSTAL THEATRE, 702 COLUMbia street. First-class moving pictures; illustrated songs; numerous attractions. Program changed Monday, Wednesday and Friday.

WOODWORKING.

WESTMINSTER WOODWORKING Co., bank, office and store fittings; cabinet, stair, showcases, mantels and detail work. Designs and estimates furnished. J. Brookes, proprietor. Works: Corner Eleventh and car line. P. O. box 254, Phone 473.

FRATERNAL SOCIETIES.

I. O. O. F.—AMITY LODGE, NO. 27.—The regular meeting of this lodge are held in Oddfellows' hall, Carnarvon street, every Monday evening at 8 o'clock. Jas. Ferguson, noble grand. W. C. Coatham, rec. secy.

A. O. U. W.—FRASER LODGE NO. 3 —Meetings the firsta nd third Tuesday in each month. Visiting brethren cordially invited to attend. Lodge room, A. O. U. W. hall, Oddfellows' block, Clarkson street.

COURT BRUNETTE, NO. 4099, I.O.F —Meets the fourth Friday in the month at 8 o'clock, in the small hall, Oddfellows' block.

FRATERNAL ORDER OF EAGLES, Aerie No. 20.—Meets every Tuesday evening at 8 p.m. in the Eagles' hall, Columbia street. J. N. Aitcheson, W. Pres.; H. Schofield, Secretary.

SONS OF SCOTLAND BENEFIT ASsociation, Lord of the Isles Camp 191—Meets on the first and third Tuesday of every month in K. of P. hall. Chief, W. Sutherland.

I. O. G. F.—ROYAL CITY LODGE No. 3—Meets in Oddfellows' hall, Columbia street, every Friday evening at 8 o'clock. Visiting brethren will be made welcome. G. E. Gilley, N. G.; C. E Osborne, P G, recording secretary

PROFESSIONAL.

WHITESIDE & EDMONDS, BARRISters and solicitors, Westminster Trust Block, Columbia street, New Westminster. W. J. Whiteside, H. L. Edmonds.

WADE, WHEALLER & McQUARRIE (F. C. Wade, K. C., A. Whealler, W. G. McQuarrie), Solicitors, Barristers, etc., 42 Lorne street, opposite courthouse, New Westminster. (Phone 143. Vancouver offices, Rooms 20 and 21, Williams building, 413 Granville street, corner of Hastings street.

GEORGE E. MARTIN, BARRISTER and Solicitor. Guichon block, Columbia and McKenzie Sts., New Westminster, B. C.

IT PAYS TO ADVERTISE

—IN—

THE DAILY NEWS

Mail Service

Following are the hours of despatch nd arrival of mails at the New Westminster post office, the hour given in each case being the hour of closing, which is half an hour, as a rule, before the actual despatch. All mails, unless otherwise stated, are despatchd and received daily except Sunday. The only mails dispatched and received Sunday are the G. N. R. South and C. P. R. east mails, not including he way mails, Sapperton, Fraser Mills and Coquitlam.

Mails Despatched.

6:00 a.m. (closed at eleven o'clock the previous night)—Vancouver via G. N. R. Owl.

8 a.m.—Vancouver and Victoria via B. C. Electric railway.

First C. P. R. east taking all points east including Langley and district.

The mail for Abbotsford and district, Clayburn and district, Huntingdon and district, and Matsqui are despatched by way of Vancouver.

8 a.m.—Blaine and Seattle, including all U. S. points east and south; and Hall's Prairie, Fernridge and Hazelmere, on Tuesdays, Thursdays, and Saturdays.

All Surrey mails are received from Cloverdale, except Hall's Prairie, Hazelmere and Fernridge, which arrive on he Port Guichon train on Tuesdays Thursdays and Saturdays.

11:00 a.m.—Vancouver, Victoria and Central Park, via B. C. Electric Railway.

12:30 p.m.—Strawberry Hill, Timberland and South Westminster, by courier (Tuesday and Friday).

1:30 p.m.—East Burnaby, by courier.

2:00 p.m.—Burquitlam, by courier.

2:00 p.m. (Summer months close at 2:30 except Saturday)—Ladner, Port Guichon, Westham Island and Sunbury, daily except Sunday; Woodward, Tuesday, Thursday and Saturday, via "J. C. Bruce." (Steveston mail despatched and received via Vancouver.)

2:30 p.m.—Vancouver and Piper Siding, via G. N. R. north.

3 p.m.—Cloverdale, Nicomekl, and Port Kells daily, Clayton on Tuesday, Thursday, Friday and Saturday; Tynehead on Tuesday and Friday; Bon Accord, Tuesday and Friday.

4:00 p.m.—Vancouver and Burnaby lake, via B. C. Electric Railway. Saturday an extra mail is despatched to Victoria via Vancouver at this hour

Blaine and Seattle, including all U. S. points east and south, via G. N. R "Flyer."

6 p.m.—Second C. P. R., east, Fraser Mills. This mail takes the following local places: Barnet and Port Moody, Pitt Meadows, Port Hammond, Port Haney, Mission, Chilliwack, Harrison Hot Springs, Agassiz, Lytton, Lillooet, Spences' Bridge, Nicola and district, and all points east except Kootenays.

Mails Received.

6:45 a.m.—Blaine and Seattle, including all U. S. points, via G. N. R. "Owl."

8:20 a.m.—Vancouver and Victoria (except Tuesday), via B. C. Electric Railway.

9:00 to 10:00 a.m.—Strawberry Hill, by courier (Tuesday and Friday).

9:30 a.m.—Vancouver and Victoria, via G. N. R.

10:00 to 11:00 a.m.—Ladner, Port Guichon, Westham Island and (Tuesday, Thursday and Saturday) Woodward, via steamer J. C. Bruce. (Steveston despatched and received via Vancouver.)

8:40 a.m.—C. P. R. east (first train) Sapperton, Fraser Mills and Coquitlam.

1:00 p.m.—Vancouver, Central Park and Fraser Arm.

1:30 p.m.—East Burnaby, by courier.

2:30 p.m.—Burquitlam, by courier.

3:30 p.m.—Blaine and Seattle, including all U. S. points.

9:40 p.m.—Second Mail east, and losed mail from Sumas, and Seattle, ncluding U. S. A. matter, and also Fraser Mills.

WHEN GOING EAST

ASK THE TICKET AGENT TO SEND YOU OVER

"THE NORTHWESTERN LINE"

Eight Trains Every Day in the Year BETWEEN

Minneapolis, St. Paul and Chicago

THE TRAIN OF FAME

THE NORTH-WESTERN. LTD. Embodies the newest and best ideas for COMFORT, CONVENIENCE, and LUXURY. It is lighted with both electricity and gas; the most brilliantly illuminated train in the world. The equipment consists of private compartment cars, standard 16 section sleepers, luxurious dining car, reclining chair cars (seats free), modern day coaches and buffet, library and smoking car.

For Time Tables, Folders, or any further information call on or write

F. W. PARKER,
720 Second Avenue, Seattle, Wash.

$10,000

To Be Given Away ABSOLUTELY FREE.

Six (6) Full-sized lots, 50x122, Burrard Subdivision, on the sun-kissed slope of Burrard Inlet, just where the bridge will cross the Second Narrows.

TO INTRODUCE LIGHTHOUSE SOAP THE MANUFACTURERS ARE GIVING AWAY ABSOLUTELY FREE CLEAR TITLES TO SIX OF THE FINEST LOTS IN BURRARD SUBDIVISION OF NORTH VANCOUVER. TWO OF THESE LOTS WILL BE GIVEN AWAY IN VANCOUVER DISTRICT, TWO IN VICTORIA DISTRICT, ONE IN NEW WESTMINSTER DISTRICT AND ONE IN NANAIMO AND LADYSMITH DISTRICTS.

BURRARD OFFERS THE BEST OPPORTUNITY FOR YOU TO MAKE A LITTLE PILE IN A FEW YEARS, PERHAPS IT MAY BE ONLY MONTHS. WE HAVE THE POSITIVE ASSURANCE THAT THE BRIDGE IS TO BE BUILT ACROSS THE SECOND NARROWS IN THE VERY NEAR FUTURE—THE GOVERNMENT HAVING PLEDGED THEMSELVES TO DO THIS. EXPERTS TELL US THAT IT WILL BE BUILT TO BURRARD. THIS BEING SO, WHAT DO YOU THINK WILL BE THE VALUE OF THESE LOTS ON THE COMPLETION OF THE BRIDGE? $10,000 WON'T BUY THEM.

FOR FURTHER PARTICULARS REGARDING BURRARD APPLY TO E. W. McLEAN, 501 PENDER ST., VANCOUER.

CONDITIONS OF CONTEST:

All you have to do is to buy a package of LIGHTHOUSE SOAP (six bars for 25c) from any grocer.

First: Cut out the end of the package marked "DIRECTIONS."

Second: Cut out the coupon which appears in the Daily News every morning.

Third: Paste the two together and fill in your name and address (write plainly) and deposit it in the Sealed Ballot Box provided for the purpose at H. Ryall's Drug Store, corner of Columbia street and Lorne street.

IF THIS IS NOT CONVENIENT, SEND SAME ADDRESSED TO WESTERN SOAP COMPANY, LIMITED, P. O. BOX 1057, VANCOUVER, B. C., AND MARK IN CORNER OF ENVELOPE, "LIGHTHOUSE SOAP COMPETITION."

THE BALLOT BOX WILL BE OPENED BY A COMMITTEE SELECTED BY YOURSELVES ON SATURDAY EVENING, JANUARY 29, ON WHICH DAY THE COMPETITION CLOSES. THE DRAWING WILL TAKE PLACE IN ONE OF THE LARGE HALLS IN THIS CITY WHICH WILL BE DULY ADVERTISED.

SPECIAL NOTICE—WE ARE NOT GIVING AWAY THESE LOTS FOR FUN—WE HAVE AN OBJECT IN VIEW. WE WANT YOU TO GIVE LIGHTHOUSE SOAP A FAIR TRIAL; USE IT ACCORDING TO DIRECTIONS, OR ANY OLD WAY. WHEN WE STARTED MANUFACTURING LIGHTHOUSE SOAP WE EXPECTED THE PUBLIC TO CAREFULLY FOLLOW OUR DIRECTIONS; WE SOON FOUND, HOWEVER, THAT PEOPLE PREFERRED TO WASH IN THEIR OWN WAY, SO WE JUST HAD TO CHANGE OUR FORMULA TO SUIT CONDITIONS.

NO EMPLOYEE OF THE WESTERN SOAP COMPANY, LIMITED, WHO MANUFACTURE LIGHTHOUSE SOAP, WILL BE ALLOWED TO COMPETE.

IF WE DID NOT KNOW THAT LIGHTHOUSE SOAP WOULD SUIT YOU, WOULD WE SPEND THOUSANDS OF DOLLARS ADVERTISING IT IN THIS MANNER?

ASK YOUR GROCER ABOUT IT.

LIGHTHOUSE SOAP COUPON.

This coupon must be pasted on the end (marked "Directions") of a package of Lighthouse Soap to be valid.

Name.....

Address.....

.....

(Daily News Pub. Co., Ltd.)

REMEMBER THIS:

Lighthouse Soap Makes Light Housework.

IMPORTANT—Both the coupon which appears in the Daily News every morning and the end of the package of Lighthouse Soap are necessary. So get the News every day and buy Lighthouse Soap early and often.

YOU CAN SEND IN AS MANY COUPONS AS YOU WISH.

NOTICE.

NOTICE IS HEREBY GIVEN that the Grand Trunk Pacific Branch Lines Company will apply to the Parliament of Canada, at its present session for an Act further amending the Act incorporating the Company, chapter 99 of the Statutes of 1906, as amended by Statute 86 of the Statutes of 1909 by authorizing the construction of the following additional lines of railway:—

(1) From a point on the Western Division of the Grand Trunk Pacific Railway between the east limit of of Range 12 and the West limit of Range 17, west of the third meridian thence in a southwesterly and westerly direction to a point in the vicinity of Calgary, or to a point on the line which the Company is authorized under paragraph 14 of clause 11 of said chapter 99 to construct to Calgary:

(2) From a point on the proposed line mentioned in paragraph (1) between the east limit of Range 20 and the west limit of Range 28, west of the third meridian, thence in an easterly and southeasterly direction to Regina or to appoint in the vicinity thereof.

(3) From a point on the proposed line mentioned in paragraph (2) between the east limit of Range 24 and the west limit of Range 27, west of the second meridian to Moose Jaw, of to a point in the vicinity thereof;

(4) From a point on the westerly Division of the Grand Trunk Pacific railway between Artland and Wainwright, thence in an easterly and southeasterly direction to a point on the line which the company is authorized by paragraph 13 of clause 11 of said chapter 99, to be constructed to Battleford.

(5) From Regina or a point in the vicinity thereof, thence in a southwesertly and westerly direction to Lethbridge or to a point in the vicinity of Lethbridge on the line which the Company is, under paragraph 14 of clause 11 of said chapter 99, authorized to construct from Calgary to the southern boundary of the province of Alberta at or near Coutts.

(6) From a point on the main line of the Western Division between Moose Lake and Tete Jaune Cache, thence through the drainage of the Clearwater River, Bonaparte River, Seton and Anderson Lakes and the Lillooet River or the Squamish River or between the last two rivers to Vancouver, British Columbia authorizing an issue of bonds to the extent of $30,000 a mile of the said lines of railway, numbered (1) to (5) inclusive and comprising the said lines within what are defined by the said Act as the "Manitoba, Saskatchewan and Alberta Extensions"; authorizing an issue of bonds to the extent of $50,000 a mile of the said line of railway numbered (6) and comprising the said line within what is defined by the said Act as the "British Columbia Extensions;" and also amending paragraph 11 of clause 11 of the said Act, as regards the southern terminus of the line thereby authorized, to be constructed from Regina to the international boundary at or near North Portal.

Dated at Montreal this 29th day of November, 1909.

W. H. BIGGAR,
Solicitor for Applicants.

NOTICE RE LULU ISLAND BRIDGE.

The condition of the old bridge is not considered safe for vehicular traffic, and the public generally are cautioned against hauling loads of any kind over it.

Persons continuing to do so after this notice must take all the risks on themselves.

By order. W. A. DUNCAN,
City Clerk.

City Hall, New Westminster, July 23rd, 1909.

Grand Trunk Ry.

Excellent Train Service Between

Chicago, London, Hamilton, Toronto, Montreal, Quebec, Portland, Boston,

And all the principal business centers of ONTARIO, QUEBEC and the MARITIME PROVINCES.

Also to BUFFALO, NEW YORK and PHILADELPHIA, via Niagara Falls. For Time Tables, etc., address

GEO. W. VAUX,

Assistant General Passenger and Ticket Agent, 135 Adams St., Chicago.

Model Sign Works

SIGN, SCENE AND ORNAMENTAL PAINTING.

Old News Block, Sixth Street
New Westminster.

Theo. P. Young, Prop.

Comfort and Economy With Electricity

To the Housewife the Electric Sad Iron is the greatest boon possible. No device has so lessened the household labor. The Electric Sad Iron is so simple that a child can operate it; and it can be used in any part of the house where there is an electric light. Iron always hot; no useless walking or waiting; ironing done in half the time. We carry different makes and styles. Call in and let us show them to you.

T. J. Trapp & Co., Ltd.

DINING AT KENNY'S

is an event of a lifetime, and the general verdict of all who have done so is that they want to repeat the experience as often as possible, for our food is always of the highest quality, clean, wholesome and satisfying, and served in the best style, quickly and promptly.

KENNY'S

739 COLUMBIA STREET, OPP. TRAM OFFICE.

ADVERTISE IN THE NEWS

Electric Railway Service

Interurban Line.

Cars for Vancouver and way stations will run every half hour from 5:50 a. m. Last car leaves at 11 p. m.

Last car leaves Vancouver at 11:30 p.m.

Cars leave the depot every twenty minutes for both Sapperton and city limits over the city line.

City Line: Cars leave tram office on the hour, twenty minutes after, and forty minutes after, commencing at 6:20 a. m.

Sapperton Line: Cars leave at ten minutes after the hour, half past and fifty minutes after the hour, commencing at 6:30 a. m.

Sunday service half-hourly between 8:30 a. m. and 11. p. m.

British Columbia Electric Ry. Co., Ltd

Easterbrook Milling Company,
Eburne, B. C.

FLOUR ! FLOUR !

IMPERIAL ... ... $7 per bbl.
HUNGARIAN JEWEL..$6.75 per Bbl.
TERMINAL... ... .$5.25 per Bbl.
HINDOO FLOUR .. ...$4.50 per Bbl.

McQuarrie & Co. FLOUR AND FEED MERCHANTS
FRONT STREET. New Westminster. Telephone 333.

PHONE

your Classified Want Ads to THE DAILY NEWS, the most widely-read paper in New Westminster. Phone

A-22

For information as to contracts, consult the advertising man. A 'phone call will bring him to your place of business.

Colgate's Rapid Shave Powder

AT

Ryall's Drug Store

EYES TESTED FREE BY OPTICIAN

Choice Beef, Mutton, Pork, Veal and Sausage
AT THE
Central Meat Market
Corner Eighth St. and Fifth Avenue
PHONE 370.
BOWELL & BODY, Proprietors.

W. RICH
Teaming and Expressing.
DEALER IN
WOOD
730 FOURTH ST. PHONE R527

AUCTION SALE OF TIMBER BERTH COVERING DOMINION LANDS.

The right to cut timber under license on Berth No. 533, comprising the following lands in the Province of British Columbia, will be offered at public auction at the upset price of $6,044.93, which includes the cost of survey, at 2 o'clock p. m. on Wednesday, the 23d day of March, 1910, at the office of the Dominion Timber Agent at New Westminster.

Timber Berth No. 533, situate in the Province of British Columbia, on the east side of Lillooet lake, in Township 4, Ranges 3 and 4, west of the 7th Meridian, comprising 4 blocks, containing an area of 682.98 acres, more or less, as shown on plan of survey thereof, signed by Alfred W. Johnson, D. L. S., dated the 21st September, 1909, and of record in the Timber, Grazing and Irrigation Branch of the Department of the Interior.

A license will not be issued until the full amount of the purchase price and the ground rental for the first year have been paid.

The conditions of payment, rate of rental, etc., are contained in the Timber Regulations, a copy of which may be secured on application to the undersigned or to the Crown Timber Agent at New Westminster. A blue print, showing the location of the berth, will be furnished on application.

P. G. KEYES,
Secretary.

Department of the Interior, Ottawa, January 5, 1910.

Phillips

The Leading Wardrobe Clothier

Can supply you with just what you want to keep you warm.

Flannel Shirts Lined Gloves

New consignment of Sweater Coats

(A look at them makes you feel comfortable.)

PHILLIPS

Sole Agent for Twentieth Century Clothing

Columbia Street NEW WESTMINSTER

STATIONERY

WE CARRY THE LARGEST AND FINEST STOCK OF STATIONERY IN THE CITY. A NEW AND VARIED ASSORTMENT JUST TO HAND. PLEASE LOOK IN AND EXAMINE OUR STOCK.

TODHUNTER & BURR

Booksellers, Stationers, Newsdealers

Mr. Architect, You Make No Mistake

if you specify our materials. The quality of lime is a very essential factor to be considered by builders, and for that reason alone it will pay you to consider your source of supply, and when the question of quality comes up our claims for superiority are paramount, because we can and do furnish the best grades at the lowest prices.

GILLEY BROS., Ltd.

BERNARD DALY IS SUCCESS IN NEW IRISH PLAY

A new star in the play and a new play for the star, Bernard Daly in "Sweet Innisfallen!" It is hardly correct to say Mr. Daly is a new star, for he has appeared for the past two seasons as Dan O'Hara, the singing blacksmith, in Joe Murphy's "Kerry Gow," and also as "Rory of the Hills." Mr. Daly is under the management of A. E. Caldwell, an able and experienced manager, which guarantees Mr. Daly's further rapid advancement. Arrangements have been perfected for Mr. Daly and his excellent companyto appear at the Opera House on Wednesday evening.

Mr. Daly has been very favorably received everywhere by critic and public alike and quote from O. L. Hall, Chicago Daily Journal: "Many Irishmen are travelling the rocky road to the Columbus theatre this week to sample the acting of a new Hibernian star, Bernard Daly, whose name, face and brogue brand him sterling, which some Irish stars are not."

SYNOPSIS OF CANADIAN HOMESTEAD REGULATIONS.

Any available Dominion Lands within the railway belt in British Columbia, may be homesteaded by any person who is the sole head of a family or any male over 18 years of age, to the extent of one-quarter section of 160 acres, more or less.

Entry must be made personally at the local land office for the district in which the land is situate. Entry by proxy may, however, be made on certain conditions by the father, mother, son, daughter, brother or sister of an intending homesteader.

The homesteader is required to perform the conditions connected therewith under one of the following plans:

(1) At least six months' residence upon and cultivation of the land on each year for three years.

(2) If the father (or mother, if the father is deceased), of the homesteader resides upon a farm in the vicinity of the land entered for, the requirements as to residence may be satisfied by such person residing with the father or mother.

(3) If the settler has his permanent residence upon farming land owned by him in the vicinity of his homestead, the requirements as to residence may be satisfied by residence upon the said land.

Six months' notice in writing should be given to the commissioner of Dominion lands at Ottawa of intention to apply for patent.

Coal.—Coal mining rights may be leased for a period of twenty-one years at an annual rental of $1 per acre. Not more than 2560 acres shall be leased to one individual or company. A royalty at the rate of five cents per ton shall be collected on the merchantable coal mined.

W. W. CORY.
Deputy of the Minister of the Interior.

N.B.—Unauthorized publication of this advertisement will not be paid for.

Bank of Toronto

GENERAL

Banking Business

The Bank of Toronto with more than 50 years of experience of successful banking business in Canada offers to merchants, manufacturers and other business men an unexcelled banking service.

Interest paid on Savings Accounts. Current Accounts opened on favorable terms.

Letters of Credit issued for travellers and importers.

Drafts and Money Orders sold. Loans made to responsible people.

Head Office, Toronto

New Westminster, B. C. Branch, J. Gracey, Mgr.

Crystal Theatre

PROGRAM FOR TUESDAY, JANUARY 18.

Lades Free. Matinee Today 2 to 5 p. m. Ladies Free.

"The Last Days of Pompeii."
"A Hero of the Soudan."
"Mr. Isaacs and the Sporting Mice."
"Farmer Brown Goes to Market."
"A Marvellous Ointment."
Song, "Some Day When Dreams Come True."

First-class new pictures and music. Songs by Prof. Adlan.—The Management, D. Von Oertzen.

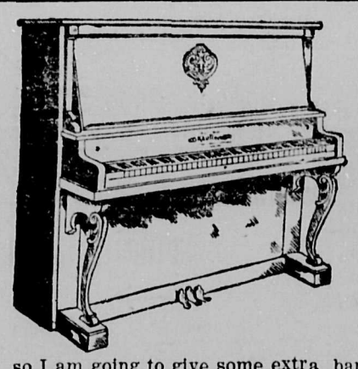

Here is One of Our Christmas Pianos That Arrived Too Late for the Xmas Trade

so I am going to give some extra bargains, as I have too large a stock to carry and I need the money—YOU NEED THE PIANO. $254.00 CASH WILL TAKE ONE. Others at $275.00 cash; $300.00 cash.

One second-hand piano was $500, will sell for $175. CASH WILL TALK WITH US FOR THE NEXT TEN DAYS.

Come and let us show you what surprises we have in store for you when I advertise BARGAINS.. That is what they are, and you will say so when you see them.

J. H Todd's Music House

419 Columbia St., New Westminster, B. C.

BACHELOR DANCE

THE YOUNG BACHELORS CLUB of this city will hold its first of a series of dances this season in the Eagles Hall, on

FRIDAY, FEB. 4, 1910

This is the first dance, and it is expected to be a big success. Tickets will be sold at the door. GENTS $1.00, LADIES FREE.

FRIDAY, FEBRUARY 4.

Advertise in *The* Daily News

The Daily News

Published by The Daily News Publishing Company, Limited, at their offices, Corner of McKenzie and Victoria Streets.

E. A. Paige.....Managing Director

UNION LABEL

TUESDAY, JANUARY 18, 1910.

G. B. S. ON AMERICA.

Mr. George Bernard Shaw, the noted English playwright and author, has lately been explaining to the world in his sardonic way why he declines to visit America. "Why should anyone who is in London go to America?" he asks. "You can understand anyone in America coming to London. They all make a rush to do so. I am in the right place and the Americans are in the wrong place—at least, they they seem to think so—so why should I move?" Mr. Shaw then proceeds to amplify the indictment of his transatlantic neighbor. "Libery does not exist there. I could be arrested the moment I landed on the charge of inciting the women of America to immorality by my good looks," said the handsome Mr. Shaw. "The Americans do not want to be free, as witness the frightful condition of child labor in the cotton mills of Carolina. They want to make money. To go to America is to go back a century in civilization. The manner of living in America today is simply that of two centuries ago, complicated with certain developments of industrial brigandage peculiar to the twentieth century. I do not want to go back anywhere. I want to go forward."

It will be interesting to see what our cousins on the other side of the line have to say to this.

A PROGRESSIVE INSTITUTION.

The fifty-fourth annual meeting of the stockholders of the Bank of Toronto, which was held in Toronto, on Wednesday of last week, showed the progressive and stable character of that institution, which since its establishment has made a steady increase year by year in its business until today it holds a proud place among the leading banks of the Dominion. While the report of the proceedings at the annual meeting is naturally of more interest to financiers than to the average individual, still the details of the progress of this bank are well worthy of attention.

One feature to which we wish to call attention is the policy of expansion pursued by this bank, no less than nine branches having been opened during 1909, one of which is in this city. As it is the policy of the Bank of Toronto to establish branches only in the more progressive and up-to-date cities, New Westminster has been paid a deserved compliment in being selected for the location of the branch establishment. The wisdom of the choice of the directors is already evident in the amount of business transacted locally, although this is but a faint indication of what it will be a few years hence, when the manifold advantages and resources of New Westminster are more fully known and developed.

WORK OF CANADIAN OFFICE ANNOYED BRITISH CONSUL

Official in Antwerp Objected to Immigration Work of Dominion Office and Was Upheld.

London, Jan. 17.—From an official source in close touch with the colonial office it is learned that some months ago the British consul at Antwerp entered a strong protest against the Canadian office which was opened there ten years ago being an advertiser or carrying on immigration work as a Canadian government office, claiming that the Dominion had no status in a foreign country like Belgium.

He further asserted that Canadian interests could only be represented through the British highest official office at Antwerp.

As an outcome of the correspondence between the colonial office and Canada the British consul was upheld in his contention. Under this pressure the Canadian government office has been withdrawn from Canadian advertisements, and on office signs in Antwerp the words "Canadian information office" have been substituted.

"Lifebuoy Soap is delightfully refreshing for bath or toilet. For washing underclothing it is unequaled. Cleanses and purifies.

ACTIVE WORK STARTS AT BOX CO.'S PLANT

Men Commence Clearing Site for Big Factory—Process of Manufacturing Product

The Western Canada Bag, Envelope & Box Board Company, Limited yesterday commenced active construction work on the big plant for the manufacture of bags, envelopes and box board, building paper, roofing, sheathing, etc., at Sapperton. A large force of men are now engaged in clearing and draining the property preparatory to the laying of the foundations. The main building is to be 180 x 300 feet and three stories high.

The work is under the personal supervision of Noble Heath, who is regarded as one of the leading pulp and paper mill construction men of the United States. The remaining plans and specifications for the big plant are now virtually complete and the company is confident of having the mill in operation by December 1.

The plans are so drawn as to permit a complete gravity operation of the pulp material during the course of manufacture. The waste material is first subjected to a refining process on the third floor, thence passing to the digester and to the iron stock tanks from which it passes to the second floor into additional tanks with mechanical agitators. The material is then run through Jordan refining engines and to the screen room from which it passes to the cylinder machine which is on the first floor, and is 140 feet long and from which it is turned out into finished product. The plant is to have a capacity of 120,000 pounds of box boards, building paper, roofing, sheathing, bags, envelopes and pulp specialties per week.

There is a great deal of local interest manifested in the enterprise as it means the employment of from 150 to 200 men and will represent a yearly tonnage valued at approximately $400,000. The company is exceptionally well pleased with the local site at Sapperton as it affords splendid shipping facilities.

Maple Ridge Election.

The returns for the municipal election at Maple Ridge held on Saturday are as follows:

Reeve—James Selkirk 155; Nelson Carter 69.

Councillors—(First five elected)—T. W. McKenzie 138; George H. Fulton 135; Nelson Lougheed 130; G. A. Docksteader 117; Ole Lee 113; W. Menzies 69; John Jackson 50.

School Trustees—(First three elected)—John Baillie 166; Robert Blake 139; A. L. Churchard 116; James Best 91.

Douglas Barclay, son of D. Barclay of this city, and Stanley Kirkland, were among the successful candidates at the Christmas examinations at McGill university, Montreal. They both passed with honors.

Council Members Settle to Business

(Continued from Page One.)

water front cut off. The communication was filed for reference.

Abolition of Road Tax.

R. A. Stoney, secretary of the trades and labor council, asked the council to set a date for receiving a deputation regarding the abolition of the road tax and a standard weight for bread. Mayor Lee will arrange a meeting.

The city engineer reported on the improvements on hand. The First street sewer was commenced in the middle of the summer but was seriously delayed by weather conditions, only 60 per cent. being non-completed. He estimated that the work would require another two months. On the Columbia street improvements Mr. Blackman reported that 60 per cent. of the sewers and 2 per cent. of the sidewalks and retaining walls were completed. The report was filed.

Must Build His Own Crossing.

In reference to a communication received a week ago from George Stein about a crossing in front of his residence in Sapperton, Chairman Jardine, of the board of works, reported that the cost of the same would have to be borne by Mr. Stein. Some of the other aldermen thought that this was unfair, as the city had built a ditch in the road and made access to the property impossible without the crossing, and for that reason the city should pay for the crossing.

Alderman Johnston moved an amendment to the effect that that part of the report causing the discussion be laid over but his amendment was lost. The mayor gave his decision on the vote so quickly that it rather surprised Mr. Johnston. "How did you know it was lost?" said the alderman. "I counted the voices," said the mayor.

Walter Wilkie complained that his supply of water was not sufficient. Referred to the board of works. The communication called forth a speech on race suicide from Alderman Bryson. He thought that the water rates should be adjusted so as to encourage large families. Alderman Johnston and Alderman Gray agreed with him, the latter moving that the water committee look over the rates with a view to adjustment. The motion carried.

Sunday Work at Postoffice.

The Lord's Day alliance wrote again explaining the purpose of its letter of last week. The letter stated that the alliance did not wish the postoffice closed to box holders on Sunday, but it wanted to make sure that no work would be done on that day. A motion was carried endorsing the movement.

Sydney Carder applied for a position as bridge tender on the new Lulu Island bridge. Referred to board of works and light committee.

James Cunningham complained that he had been overcharged for water. Referred to the water committee.

A letter from Peter Wilkie complaining that the smoke from a chimney built by Mr. Tidy at his nursery on Fourth avenue near Tenth ,blew

(Continued on Page Seven).

CARD OF THANKS.

Mr. Joseph Wintemute and family wish to thank all who showed sympathy in their recent bereavement, and particularly those who attended the funeral.

NOTICE.

Tenders called for B. C. Quarantine supplies receivable up to January 15, 1910, will be received up to midday, January 31, 1910. Newspapers copying this advertisement without authority from the department will not be paid.

A. D. JARVIS,
Ass't Deputy Minister and Secretary of Agriculture.
Ottawa, January 11, 1910.

"GET THE HABIT"

MAKE YOUR BABY FRIENDS A PRESENT. SPECIAL TODAY—BABY PLATES, 35c EACH.

The Fair

646 Columbia Street.

We buy for cash and sell for the same

Lee's

OUR GREAT SALE IS ON WITH A RUSH

And Here Is the Place to Buy and Now

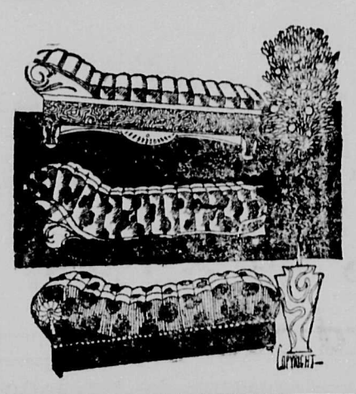

A Silk Tapestry Couch, fitted with steel-tempered springs, frame 27 in. wide and 6 ft. 6 in. long; very comfortable. Regular $15.00 value. January Sale,

$8.45

LEE'S Furniture Emporium
Lee's Block, Columbia Street,
Phone 73. NEW WESTMINSTER, B. C.

How about your stock of Whitewear?

Twelve More Days of Bargain Buying

Only two weeks more for the economical shopper to take advantage of the extremely low prices offered at this record-breaking sale. And these last 12 days shall excel the first 12, if real bargains will bring it about. We received a large stock of Whitewear on Saturday morning and decided to offer this stock at reduced prices which will lend increased interest to this great event. All these garments are fresh from the makers, clean and white, made from materials free from dressing, finished off with laces that will wear and wash. Full measurements a special feature, no skimping, even in the cheapest garments.

Buy Your Whitewear at Smith's

LADIES' NIGHT GOWNS AT $1.25

Made from fine nainsook, white embroidered neck, cuffs finished with hemstitched frills; values to $1.75 for $1.25

GOWNS AT $2.00

Various styles in embroidered and lace effects, daintily finished with frills and ribbon; regular $3.00; special $2.00

SKIRTS AT $1.25

One extra special number is made from white lawn, good full flounce with insertion and lace trimming. A neat garment $1.25

SKIRTS AT $1.50

An extraordinarily well finished garment, pretty embroidered flounce, with large and small tucks, made from soft cambric; extra special $1.50

CORSET COVERS AT 35c

In white cambric and nainsook, finished off with lace edging, all sizes; special 35c

AT 50c

Corset covers in fine nainsook, lace insertion, tucked and trimmed in a number of pretty styles; regular 75c; for 50c

DRAWERS AT 35c

White cambric drawers, in all sizes, neatly finished with small tucks; very special 35c

DRAWERS AT 50c

Soft cambric, full fashioned, treble hemstitched tucking; very dainty, open or closed styles; special 50c

The above are just a few of the items specialized in this sale of Whitewear. All our better lines are reduced to astonishingly low figures. Come and inspect our large showing.

See the new styles in white waists, the latest creations are here. Some with starched collars and cuffs, very effectively trimmed with black jet buttons, in braided, tucked and pleated styles. Moderately priced.

WHITE SILK CREPE DE CHINE

Two pieces of white silk crepe de chine to be cleared in this sale. All silk, rich finish, 22 and 28 inches wide, only a limited quantity so do not wait, or you will be disappointed; regular 65c and 85c, for, per yard 49c

NUNS' CLOTH, WOOL CREPE DE CHINE AND CASHMERE 32 1-2c YARD

Rose, pale blue, pink and grey are the shades in this lot, all wool materials, but a sorting up clearance from the dress goods section, 38 to 40 inches wide; while they last, per yard 32 1-2c

Two pieces rose pink and pale green nuns' veiling, 38 inches wide; clearing at, per yard.....19c

SKIRTING MOREEN 29c YARD

Thirty-eight inches wide, colored skirting moreen and moirette, in a range of colors, including brown, blue, grey, purple and rose; regular values to 65c, for, per yard.....29c

CREAM AND COLORED MADRAS 35c YARD

All short ends of these curtain goods to be cleared in quick time. Lengths here that may be just what you require, numerous colorings; regular values to 75c for, per yard 35c

CASHMERETTES FOR 12 1-2c YARD

In a large assortment of colors and designs, fancy flannelette, cashmerette, etc.; regular 15c and 20c values, for, per yard 12 1-2c

Five pieces of new striped waistings, medium and dark colorings; regular 20c; now, per yard..... 15c

30c CURTAIN SCRIMS 25c YARD

Six pieces only, new curtain scrim, new designs and pretty shadings. The newest thing for window curtains, see the colors; regular 30c yard; sale price,, per yard.....25c

T. H. SMITH

HEADQUARTERS FOR

LADIES' READY-TO-WEAR

GORDON'S
Big Dry Goods House

Big Snaps in Bureau and Sideboard Scarfs

Sixty only Bureau and Sideboard Scarfs, in applique and colored effects. Regular price 50c to 75c. January Sale price, each....25c

THESE ARE WELL WORTH LOOKING AT

See Our Window.

The Fashion Centre

NEXT TO CITY HALL.

Scotch Whisky

Keeping up the Standard.

Watson's Scotch Whisky is known the world over for its unvarying quality and exceptionally fine flavor.

Every bottle you open has the same smooth taste—the same rich, full-bodied flavor, the same characteristic aroma.

We use the old-fashioned Pot Still method of distillation.

Then we leave time to do its work of maturing and mellowing.

To ensure against the necessity of shipping any whisky before it is properly matured, we continually keep a stock of several million gallons, absolutely our own property, ageing in wood.

That is why our whisky never varies.

Insist on
Watson's

"THREE STAR"—A mild, thoroughly matured Scotch.
"NO. 10"—A full-bodied, richly flavored Scotch.

JAMES WATSON & CO., Limited - Dundee.

ADVERTISE IN THE NEWS

The North American Life
Shows for 1909

Large increase in NEW BUSINESS.
Large increase in INCOME.
Large increase in ASSETS.
Large increase in PAYMENTS TO POLICYHOLDERS.
Decrease in EXPENSE RATIO.
THIS IS THE COMPANY TO INSURE IN. CONSULT

White, Shiles & Co

AGENTS

628 Columbia St., New Westminster

ROVERS SHOULD GET BUSY OVER POSTCARD MATTER

Club Delays in Taking Action in Connection with the Apology Demanded by Referees.

The Rovers are making preparations to play Westham island here next Saturday. The trouble with the Referee's association has not yet been settled. Word has been received from the association asking the club to apologize to it for the famous postcard, but the Rovesr have taken no action. The most sensible thing for the Rovers to do would be to call a meeting of the executive of the club to discuss the matter, but no one seems to have taken the initiative.

The Referees' association is a strong organization, and when it asks a team for an apology for a fancied insult one would imagine that the team would deny that the insult had been given, apologize for it if it had, or admit that said insult had been given because it was warranted by the facts of the case and refuse to apologize.

Balloon Drifts Out to Sea.

Los Angeles, Jan. 17.—The balloon Dick Ferris, piloted by J. C. Mars of Oakland, with two women passengers, has been carried out over the ocean at an altitude of four thousand feet. They are throwing out sand in an effort to ascend and catch a landward current.

SUNLIGHT SOAP

No trouble with Sunlight Soap. Just follow the directions on the wrapper and Sunlight does the rest. Costs little—does much—never injures hands or clothes.

BOARD OF TRADE—NEW WESTminster Board of Trade meets in the board room, City Hall, as follows: Third Thursday of each month; quarterly meeting on the third Thursday of February, May, August and November, at 8 p.m. Annual meetings on the third Thursday of February. New members may be proposed and elected at any monthly or quarterly meeting. C. H. Stuart-Wade, secretary.

DIED.

WINTEMUTE—At the family residence, Third avenue and Third street, New Westminster, on Saturday, January 15th, Jane, wife of Jos. S. Wintemute, aged 78 years. The funeral will be held on Monday, January 17th a 2 p.m., to the I.O.O.F. cemetery. (Vancouver papers please copy.)

JUNIOR SOCCER SCHEDULE.

Following is the schedule of soccer matches for the Wallis cup, emblematic of the junior championship of British Columbia:

January 22—Lord Kelvin vs. St. Louis; Central vs. Sapperton.
January 27—Lord Kelvin vs. High School; St. Louis vs. Sapperton.
February 5—Lord Kelvin vs. Central; St. Louis vs. High School.
February 12—High School vs. Sapperton.
February 19—St. Louis vs. Lord Kelvin.
February 26 — Central vs. High School.
March 5—Sapperton vs. Central; High School vs. St. Louis.
March 12—Lord Kelvin vs. Sapperton; St. Louis vs. Central.
March 19—Sapperton vs. Lord Kelvin; Central vs. St. Louis.
March 26 — Sapperton vs. High School; Central vs. Lord Kelvin.
April 2—High School vs. Lord Kelvin.

The first named is the home team.

TWENTY DOLLARS IS PRICE OF YOUNG WOMAN

White Slave Probe Exposes Details of Shameful Traffic—Six Indictments Returned.

New York, Jan. 17.—The price of a comely girl in New York is twenty dollars. For this sum Elizabeth Harzo, twenty years old, was sold to a woman maintaining a resort in East Seventy-nineth street, according to indictments this afternoon by the grand jury, which is investigating the white slave traffic in Greater New York.

Six indictments were returned this afternoon, the first since the grand jury began its sessions, and arrests were made almost immediately thereafter.

Paul Drinka and Philip Mangold were arraigned before Judge O'Sullivan in the court of general sessions and held in $500 bail each for trial. Other arrests will follow. The prisoners are held in the Tombs in default of bail and will probably be placed on trial next week. They are charged with abducting and selling the Harzo girl.

NOTICE.

In the Matter of the Estate of Frederick Thrussell, late of the City of New Westminster, in the Province of British Columbia, deceased:

Notice is hereby given that all persons having any claims or demands against the late Frederick Thrussell, who died on or about the 30th day of November, 1909, at the City of New Westminster, in the Province of British Columbia aforesaid, are required to send by post prepaid, or deliver to the undersigned solicitors herein for Harriett Ann Thrussell, executrix of the last will of the said Frederick Thrussell, their names and addresses and full particulars in writing of their claims and statements of their accounts, verified by statutory declaration, and the nature of the securities (if any) held by them.

And take notice that, after the 28th day of February, 1910, the said Harriett Ann Thrussell will proceed to distribute the assets of the said deceased among the persons entitled thereto, having regard only to the claims of which she shall then have had notice, and that the said Harriett Ann Thrussell will not be liable for the said assets or any part thereof to any person of whose claim she shall not then have received notice.

Dated this fifteenth (15th) day of January, 1910.

WADE, WHEALLER & McQUARRIE
Solicitors for the Above-Named Harriett Ann Thrussell.

LOADED

We find that our stock in many lines is altogether too large and must be reduced even at a sacrifice. For a short time we have Mirrors in our bargain window. This sale includes every Mirror in the store. You save from 25 to 50 per cent. by buying Mirrors at this sale. We over-bought for Xmas and prefer quick returns.

D. S. Curtis & Co.

DRUGGISTS

HEADQUARTERS FOR KODAKS AND SUPPLIES.

Spectacles 50c up.

THE HOME PAPER
Is the Paper That Prints All the Home News.
The Daily News
10c a Week.

The House

that is the Leading Furniture House in the city was lifted by honest, straightforward dealing. Special privileges to none.

W. E. FALES

Furniture Dealer, Upholsterer and Undertaker

618 Agnes Street.

WESTMINSTER OPERA HOUSE

Wednesday, Jan. 19

A. E. CALDWELL OFFERS THE BRILLIANT IRISH COMEDIAN

BERNARD DALY

In His New Play,

'Sweet Innisfallen'

Fresh from the Lakes of Killarney.

HEAR MR. DALY SING HIS LATEST SONG SUCCESSES.

New Scenery, New Songs, New Play.

YIS, SO THEY WERE TELLIN' ME.

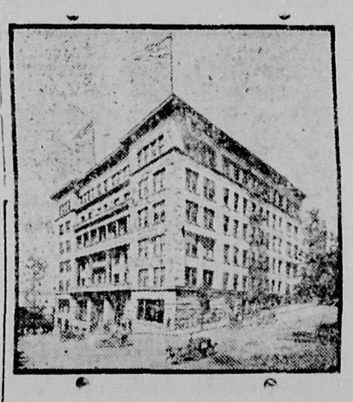

Hotel Butler Annex

Fourth Avenue and Marion Street
SEATTLE

RATES:
Room $1 per day up.
Room and board $2.50 per day up.
Room with bath $2.50 per day up.
Room with bath and board $4 per day.

All outside rooms, with hot and cold water, steam heat, long distance telephone. 'Bus meets all trains and boats

The Daily News will be kept on file in our reading room.

CARLETON GILBERT, Mgr.

NOTICE TO STOCKOWNERS

Hundreds of horses and other live stock meet death in this city and district every year from disease, accidents, fire and other causes and in consequence many thousands of dollars are lost to the owners.

Have you ever considered or do you know that you can be protected against this serious loss by livestock insurance, which pays for the death of an animal for any cause whatever.

I represent a reliable Canadian company, the only one issuing a policy with NO exceptions, and will be pleased to give you full particulars whether you insure or not.

Alfred W. McLeod

Phone 62 "The Insurance Man" 657 Columbia St.

For scows, tow boats, jobs of any kind on the Coast apply to

E. J. FADER

Let Us Fill Your Next Grocery Order

We will deliver it promptly and give you best goods—we will both be happy and have a prosperous New Year

SELECTED EGGS— 35c per dozen

ABBOTSFORD CREAMERY BUTTER— Fresh. 40c pound.

CHOICE CREAMERY BUTTER— Ayrshire Rose 35c pound

JAPAN RICE— Good quality 6 pounds 25c

CANNED TOMATOES— 10c can

CANNED STRAWBERRIES— 15c can

CANNED APPLES OR RHUBARB— Gallon size 30c can

ROWAT'S PICKLES— Large quart bottles 25c

E. J. FADER'S GROCERY

ODD FELLOWS' BLOCK.
Carnarvon and Eighth Streets, opp. Russell Hotel.
TELEPHONE 97.

AN UNKINGLY KING.

The Lion Is a Low, Crafty Brute and a Good Deal of a Coward.

The "king of beasts," declares a writer upon the lions of Africa in the Metropolitan Magazine, is an unmitigated nuisance. The stock owner loathes him for the havoc he causes among the herds. There is no security against him. He is always traveling. A pair of lions may find a spot where game is easily obtainable and make a considerable stay there, but their real home is the whole veld.

If the lion slew only as much as he could eat he would be less hateful, but he will often kill four or five oxen and content himself with devouring only the entrails of one.

He is a low, crafty brute, one that takes no risks, for, unlike the leopard, he will never leap a wall unless he can see what is on the other side. A paper fence would keep him away from a herd of cattle, provided they did not break out through terror of his growling and his smell.

The lion's roar is the subject of another fiction. Not that he is incapable of making the most terrible, awe inspiring sound emitted by any living thing, but because when he is roaring he is harmless. It is the lion which keeps quiet that is to be feared, for as a rule the male and female work in couples, and the one that makes the noise is merely driving the game down the wind to the silent partner.

In a single respect only—on the score of strength—does the lion deserve his name of "king of beasts." He can drag a large bullock over rough ground with the greatest ease; he can carry a mule on his back, after hoisting it there by some strange sideways jerk of his head; he can leap a five foot fence with a full sized donkey gripped in his mouth. Otherwise, speaking from a seven years' experience in the lion country, I have no hesitation in describing the king of beasts as a fraud, at least so far as his alleged nobility is concerned.

His regal attributes lose some of their glamour when one learns that the so called monarch frequently lives for days at a time on such plebeian food as field rats, and the vision of the kingly creature sitting patiently on a flat rock waiting for the rats to come out from underneath is a rather unheroic one.

POINTED PARAGRAPHS.

Carelessness is the great sin of most people.

If a man doesn't acquire a little sense with age he cheats himself.

If a man owns a pocketknife it is hard for him to pass a grindstone.

Say what you please about moral courage, the man who has a lot of it is mighty unpopular.

Make the stories you tell on a rainy day as short as possible, especially if you tell them under an umbrella

There is very little use trying to convince a man who meets your statement with this argument: "I'll bet you," etc

No matter how highly you may value your own opinion, remember it does not go with other people unless they think exactly as you do, which, by the way, they seldom do.—Atchison Globe.

It was President Cleveland's first term. I had never seen his wife, the young, the beautiful, the good hearted, the sympathetic, the fascinating. Sure enough, just as I had finished dressing to go to the White House, I found that little note, which I had long ago forgotten. It was a grave little note, a serious little note, like its writer, but it made me laugh. Livy's gentle gravities often produced that effect upon me where the expert humorist's best joke would have failed, for I do not laugh easily.

When we reached the White House and I was shaking hands with the president he started to say something, but I interrupted him and said:

"If your excellency will excuse me I will come back in a moment, but now I have a very important matter to attend to, and it must be attended to at once."

I turned to Mrs. Cleveland, the young, the beautiful, the fascinating, and gave her my card, on the back of which I had written "He didn't," and I asked her to sign her name below those words.

She said: "He didn't? He didn't what?"

"Oh," I said, "never mind! We cannot stop to discuss that now. This is urgent. Won't you please sign your name?" I handed her a fountain pen.

"Why," she said, "I cannot commit myself in that way. Who is it that didn't? And what is it that he didn't?"

"Oh," I said, "time is flying, flying, flying! Won't you take me out of my distress and sign your name to it? It's all right. I give you my word it's all right."

She looked nonplused, but hesitatingly and mechanically she took the pen and said:

"I will sign it. I will take the risk. But you must tell me all about it right afterward, so that you can be arrested before you get out of the house in case there should be anything criminal about this."

Then she signed, and I handed our Mrs. Clemens' note, which was very brief, very simple and to the point. It said, "Don't wear your arctics in the White House." It made her shout, and at my request she summoned a messenger, and we sent that card at once to the mail on its way to Mrs. Clemens in Hartford.—Mark Twain's Autobiography in North American Review.

AT THE HOTELS.

Russell.

D. B. Roberts, Seattle.
H. A. Kennedy, Vancouver.
Mrs. C. Welch, Vancouver.
A Blair, Vancouver.
R. I. Cooper, Vancouver.
A. Sutherland, Nelson.
S. MacIntyre, Vancouver.
C. Newbold Vancouver.
T. W. A. Flanagan, Vancouver.
G. M. Gibbs, Vancouver.
J. W. Balfour, Vancouver.
H. J. Poole, Toronto.

Windsor.

James Willott, Sanoma.
John B. Montgomery, Vancouver.
J. H. Fawcett, Victoria.

Sent On Approval

TO RESPONSIBLE PEOPLE

Laughlin FOUNTAIN PEN

and

RED GEM

The Ink Pencil

Your Choice of

$1.00

These Two Popular Articles for only

Post paid to any address

By Insured Mail 5c Extra.

Illustrations are Exact Size

Every pen guaranteed full 14 Kt. Solid Gold—cut on right hand may be had in either our standard black opaque pattern, or Non-breakable Transparent, as desired, either in plain or engraved finish, as preferred.

You may try this pen a week, if you do not find it as represented, a better article than you can secure for THREE TIMES THIS SPECIAL PRICE in any other make, if not entirely satisfactory in every respect return it and we will send you $1.00 for it.

CUT ON LEFT is our famous and Popular RED GEM Ink Pencil, a complete leak proof triumph, may be carried in any position in pocket or shopping bag, writes at any angle at first touch. Platinum (spring) feed, Iridium point, polished vulcanized rubber case, terra cotta finish. Retail everywhere for $2.50. Agents wanted. Write for terms. Write now "lest you forget." Address

Laughlin Mfg. Co.
Majestic Bldg.,
Detroit. Mich.

60 YEARS' EXPERIENCE

PATENTS

TRADE MARKS
DESIGNS
COPYRIGHTS &C.

Anyone sending a sketch and description may quickly ascertain our opinion free whether an invention is probably patentable. Communications strictly confidential. HANDBOOK on Patents sent free. Oldest agency for securing patents. Patents taken through Munn & Co. receive special notice, without charge, in the

Scientific American.

A handsomely illustrated weekly. Largest circulation of any scientific journal. Terms for Canada, $3.75 a year, postage prepaid. Sold by all newsdealers.

Munn & Co. 361 Broadway, **New York**
Branch Office, 625 F St., Washington, D. C.

CANADIAN PACIFIC RAILWAY CO.

Atlantic Express Leaves Daily at 3:25 P. M.

making direct connections for all points in Eastern Canada and United States. Seattle train leaves at 8:35 a.m.; Agassiz local at 5:35 p.m.

For further particulars apply to
ED. GOULET,
C. P. R. Agent.
or C. B. FOSTER, A.G.P.A. Vancouver

AUCTION SALE

We have been instructed by Mr. Thomas Love to sell by Public Auction on

WEDNESDAY, JANUARY 19

at 2:30 p.m., his house full of first-class furniture, sideboards, extension table, drophead Singer Sewing machine, lounge, China tea service, Fairbanks new weighing machine (weighs up to 200 lbs.); double barrelled hammerless gun, garden implements, etc. Can be seen at residence behind Fletcher's ranch, Sapperton, any time.

Terms cash.

COOK & ROSS, Auctioneers.

For Tasty and Correct JOB PRINTING we are Leaders.

Jackson Printing Company

THOMSON BLOCK, MARKET SQUARE, PHONE 388.

To Advertisers:

You wish to increase your business; we know you do.

How to do it?

Advertise! Advertise! Advertise in The Daily News, New Westminster's only morning paper. Our ads. catch the eye, your ads. bring you new business.

Yes, that's it.

Advertise in The Daily News

P. BURNS & CO.

Are Open to Supply
All Kinds of

Beef, Mutton, Veal, Pork and Poultry

of the best quality

To Ra lways, Steamboats, Camps, Etc.

E. C. TRAVES, Manager

PHONE 101.

645 Columbia Street.

B. C. Mills, Timber and Trading Company

VANCOUVER AND NEW WESTMINSTER

Manufacturers and Dealers in All Kinds of

Lumber, Lath, Shingles, Mouldings, Sash, Doors, Interior Finish, Turned Work, Etc.
Fish and Fruit Boxes.
Large Stock Plain and Fancy Glass.

FARMERS ATTENTION!

Lumber Always in Stock for Fencing and Draining.

Royal City Branch, Columbia St.
Telephone 12. New Westminster

ADVERTISE IN THE NEWS

.Concert.

AT

Queen's Ave. Methodist Church

Friday, Jan. 21

Program from Handel's "Messiah." Soloists: Mrs. Harry Briggs, Mrs. Gideon Hicks, Mr. Gideon Hicks; accompanist, Mr. Herbert D. Mackness.

Admission 25 cents. Concert at 8 o'clock.

NOTICE.

Notice is hereby given that the 'Pitt River Lumber Company, Limited," having applied to His Excellency, the Governor General in Council, for the approval of a certain site for the construction of certain booms and booming grounds in the Pitt River, in the District of New Westminster, Province of British Columbia, having deposited with the Honorable the Minister of Public Works at Ottawa, plans of said booms and booming grounds, together with a description of the site thereof, and have also deposited a duplicate of each in the office of the Registrar of Deeds for the said District of New Westminster, in which District said works are proposed to be constructed, in accordance with the requirements of Secion 7 of the "Navigable Waters Protection Act," Chapter 115, Revised Statutes of Canada, 1906.

Dated the 11th day of January, 1910.

WHITESIDE & EDMONDS,
Solicitors for the Pitt River Lumber Company, Limited.

Westminster Transfer Co.

Office 'Phone 185. Barn 'Phone 137
Columbia Street.

Baggage delivered promptly to any part of the city.

Light and Heavy Hauling

OFFICE—TRAM DEPOT.

School Books and Supplies

AT

MOREY'S

BIG BOOK STORE.

665 Columbia Street.

IN THE SUPREME COURT OF BRITISH COLUMBIA

In the matter of the North West quarter Section 25, Township 15, R. C. M. District of New Westminster and Province of British Columbia, and in the matter of the Estate of John Scott Macdonnell, deceased.

By order of the Honourable Mr. Justice Morrison dated the 7th day of January, 1910, tenders will be received up to January 21, 1910, by the undersigned for the purchase of all the Estate and interest of John Scott Macdonnell and his heirs in and to all and singular that certain parcel or tract of land and premises above mentioned.

J. J. CAMBRIDGE,
District Registrar of the Supreme Court of British Columbia.

Bank of Montreal

ESTABLISHED 1817.

CAPITAL $14,400,000.00
RESERVE 11,000,000.00

Branches throughout Canada and Newfoundland, and in London, England, New York, Chicago and Spokane, U. S. A., and Mexico City. A general banking business transacted. Letters of Credit issued, available with correspondents in all parts of the world.

Savings Bank Department—Deposits received in sums of $1 and upwards and interest allowed at 3 per cent. per annum (present rate).

Total Assets over $168,000,000.00.

NEW WESTMINSTER BRANCH.
G. D. BRYMNER, Manager.

MERRITHEW & RAMSAY

PLUMBING AND FURNACE WORK
STEAM AND GAS FITTING

Also General Repairs

Corner Eighth and Carnarvon
Phone 586

STORAGE

VIDAL & BACCHUS

PHONE 475.

FOR FIRST CLASS

Job Printing

GO TO THE

ARROW PRESS

739 FRONT ST., WINDSOR BLOCK

Proprietress, Mrs. M. Dominy.

Keep Your House Warm

Steam Heat With Gas Fuel
GAS-HEATED STEAM RADIATORS.

JAMES & McCLUGHAN

GOOD SECOND-HAND COOK STOVES FOR SALE CHEAP

Trust Block, Front St., New Westminster

The Howard Watch

CHAMBERLIN, The Jeweler

Sole Agent for New Westminster

KOOTENAY RANGE
KOOTENAY RANGE
KOOTENAY RANGE
KOOTENAY RANGE

The Only Range Worth Having

CALL AND SEE THEM AT

KIRK'S HARDWARE, New Westminster, B.

CERTIFICATE OF IMPROVEMENTS NOTICE.

con No. 1, Silicon No. 2, Pitt Fracional, Silicon Fractional Grouped ineral Claims, situated in the New Westminster Mining Division of ew Westminster District, where cated Pitt Lake:

ake notice that we, Pitt Lake k and Cement Company, Limited, e Miner's Certificate No. B30434, nd 60 days from the date hereof pply to the Mining Recorder for ertificate of Improvement for the pose of obtaining a Crown Grant he above claims.

nd further take notice that action er section 37 must be commenced re the issuance of such Certifi of Improvements.

ated this 14th day of December, 1909.

T LAKE BRICK AND CEMENT O., LTD., E. J. FADER, Agent. e Miner's Certificate No. B30435.

CANADIAN PACIFIC
B.C. Coast SS. Sailings

FROM VANCOUVER.

Victoria—Daily at 1:30 p.m. rthern British Columbia—Every rday 11 p.m.

Nanaimo, Union, Comox—Tues and Thursday at 2 p.m.; Mon 11 p.m.

Nanaimo—Daily at 2 p.m.

ROM NEW WESTMINSTER.

per Fraser river to Chilliwack way points—Steamer Beaver s Westminster at 8 a.m. on day, Wednesday and Friday; reing, leaves Chilliwack at 7 a.m. uesday, Thursday and Saturday. r further particulars call or ad-

ED. GOULET, Agent, New Westminster.

C. B. FOSTER, Asst. Gen. Pass. Agent, Vancouver, B. C.

OTICE TO ARCHITECTS.

AL COLUMBIAN HOSPITAL—COMPETITIVE DESIGNS.

Board of Managers for the Columbian Hospital invites ects to submit competitive de of a General Hospital, which it posed to erect at Sapperton, Westminster, B. C.

designs shall be superscribed: Royal Columbian Hospital, addressed to W. H. Keary, Sec Board of Managers, Royal Colan Hospital, New Westminster, and will be received up to noon esday, 16th February, 1910.

design placed first by the ador will receive a premium of the second a premium of $300; ird a premium of $200.

Board of Managers is not to erect the building from any designs submitted.

itions governing competition obtained by bona fide competipon application to the under-

W. H. KEARY, Secretary, Board of Managers. Westminster, B. C., January 7, 0.

LAND ACT.

Westminster Land District, District of New Westminster.

e notice that William Garland arrie, of New Westminster, B. cuaption, barrister at law, in to apply for permission to pur the following described lands: mencing at a post planted on hore of Welcome Pass at the west corner of Lot 1478, group Westminster district, thence ly following the south boun of said Lot 1478, 40 chains more s to the westerly boundary of r Limit 38,783, thence south the said westerly boundary of Timber Limit 38,783, 40 chains or less to the southwest corner d Timber Limit, thence easterly ing the south boundary of said r Limit 30 chains more or less shore of Halfmoon Bay, thence erly, westerly and northerly the shore of Halfmoon Bay and ome Pass to point of commence containing one hundred and six 60 acres more or less.

OHN FERDINAND BAGGS, ent for William Garland McQuar

ted, November 23rd, 1909.

NOTICE.

THE MATTER of the "Land stry Office"

—AND—

THE MATTER of the title to ivisions 1, 2 and 3 in Lot 21, Suan Block 13.

rbert Salsbury, Westminster, British Columbia.

KE NOTICE, that unless you proof to my satisfaction within n (15) days from the date of notice that you have complied the terms of the certain agree for sale of the said subdivis 1, 2 and 3 in Lot 21, Suburban k 13, made between F. J. Hart & pany and you the 20th day of uary, 1908, I shall proceed to canhe registration of the said agree and that henceforth you shall arred of all right, title or interest tsoever in the said lands, and pubion of this notice in a daily newsr for fifteen days shall be good sufficient service hereof.

C. S. KEITH, istrict Registrar of Titles at New tminster, B. C. uary 7, 1910.

TENDERS.

aled tenders, addressed to the Postmaster General, will be received at Ottawa until Noon, on Friday, the 18th February, for the conveyance of His Majesty's Mails, on proposed contracts for four years, 14 and 30 times per week each way, between the New Westmister Post Office and the Canadian Pacific Railway Station and the Great Northern Railway Station from the 1st April next.

Printed notices containing further information as to conditions of proposed contract may be seen and blank forms of Tender may be obtained at the Post Offices of New Westminster, Sapperton and Queensborough and at the office of the Post Office Inspector.

Post Office Inspector's Office, Vancouver, B. C., 7th January, 1910.

JOHN R. GREENFIELD, Post Office Inspector.

English Watchmaker

Gold Watches for Ladies from $12.75 up.

Silver Watches, gents' open face $6.00.

Silver Watches, gents' open case, $7.50 up.

Agent for Waltham and Elgin Watches.

Watch repairing a specialty.

F. CRAKE

Two doors from Geo. Adams, Grocer

TELEPHONE 604. P. O. BOX 893

Japanese Employment Agents

Contracting and all kinds of labor supplied.

H. E. ONISHI & CO.

13 BLACKIE STREET.

(Next Cosmopolitan Hotel.)

Railway Time Tables

B. C. E. R. Westminster Branch.
Week Day Schedule.

Cars leave Vancouver for New Westminster at 5:50, 6:50, 7:20 and 8:00 a.m., and every half hour thereafter until 11:30 p.m.

Cars leave New Westminster for Vancouver at 5:50, 6:20, 6:50, 7:20 and 8:00 a.m., and every half hour thereafter until 11:00 p.m.

Sunday Schedule.

Cars leave Vancouver for New Westminster at 8:00 and 9:00 a.m., and every half hour thereafter until 11:30 p.m.

Cars leave New Westminster for Vancouver at 9:00 a.m., and every half hour thereafter until 10:00 p.m. Last car 11:00 p.m.

D. J. McQuarrie, Local Manager, New Westminster.

Great Northern Railway.

Lv. N.W. 8:50 a.m.; ar. Seattle 3:35 p.m.
Lv. N. W. 11 a.m.; ar. Seattle 3:55 p.m.
Lv. N. W. 4:32 p.m.; ar. Seattle 9:40 p.m.
Lv. N. W. 12:10 a.m.; ar. Seattle 7:15 p.m.
Lv. Seattle 8:05 a.m.; ar. N. W. 2:55 p.m.
Lv. Seattle 4:35 p.m.; ar. N. W. 9:30 p.m.
Lv. Seattle 11:45 p.m.; ar. N.W. 6:20 a.m.
Lv. Seattle 12:25 p.m.; ar. N.W. 6:25 p.m.

G. N. R.—Port Guichon.

Leaves New Westminster on Tuesday at 10 a.m., returns at 5 p.m. to city. Leaves Thursday, 4 p.m., arrives in city Friday 8:45 a.m. Leaves Friday at 3:50 p.m., arrives in city Saturday at 9 a.m.

Leaves Port Guichon at 1 p.m. on Tuesday, 6:30 a.m. on Friday, and 6:30 a.m. Saturday. Arrives at Port Guichon 6 p.m., Thursday and Friday.

Leaves Guichon 6 a.m. each week day; arrives 8:50 a.m.

Leaves N. W. 3:50 p.m. daily except Sunday; ar. Guichon at 7 p.m.

Canadian Pacific Railway Co.

British Columbia Coast Line Service.

TIME TABLE

ANCOUVER VICTORIA SEATTLE ROUTE.

S.S. Princess Victoria leaves Vancouver 11 p.m., going direct to Seattle daily except Wednesday.

S.S. Charmer leaves Vancouver 1 .m., daily for Victoria.

SS. Princess Charlotte leaves Vancouver, 10 a.m. daily, except Friday for Victoria.

S.S. Trader will leave Victoria for New Westminster every Tuesday.

Leaves New Westminster on Wednesday.

WEST COAST ROUTE.
S.S. Tees.

Leaves Victoria 11 p.m. 1st and 14th each month for Quatsino and way ports; twentieth of each month for Ahcuset, Quatsino, Cape Scott and way ports.

VANCOUVER-NANAIMO ROUTE.
S.S. Joan.

Leave Vancouver 2 p.m. daily, except Sunday. Leaves Nanaimo at 7 a.m.

ALASKA ROUTE.

Princess Royal, Leaves Vancouver une 25 and July 9.

Princess May leaves Vancouver une 18 and July 2.

NORTHERN B. C. ROUTE.

Princess Beatrice leaves Vancouver une 13 and July 3.

B.C. COAST MAIL SERVICE.

SS. Queen City leaves Vancouver June 14 and 27, and every two weeks thereafter.

FRASER RIVER.
S.S. Beaver.

From New Westminster Monday, Wednesday and Friday at 8 a.m.

From Chilliwack Tuesday, Thursday and Saturday at 7 a.m.

For reservations and information call or address

ED. GOULET, Agent, New Westminster.

C. B. FOSTER, Asst. Gen. Pass. Agent, Vancouver.

J. W. TROUP, General Superintendent Victoria.

ROYAL ENGLISH EGYPTIAN PALMISTS.

These palmists do not tell things to please a person, but read your life from the cradle to the grave just as it shows in your hand. All readings must be satisfactory or no charges will be made. Address 613 Columbia street, New Westminster, B. C.

NOTICE.

Notice is hereby given that Ralph Charnley of Barnston island, in the province of British Columbia, David Alexander McKee of Ladner, in the said province, and Joseph Cameron of the city of New Westminster, in the said province, have been selected by a majority in interest and number of the proprietors of the lands affected as hereinafter described to be commissioners under the provisions of the "Drainage Dyking and Irrigation Act," for the district, consisting of and comprising the lands hereinafter described, that is to say: All and singular those certain parcels or tracts of land and premises situate, lying and being in the district of New Westminster and province of British Columbia, more particularly known and described as lots two hundred and fifty-two (252), two hundred and fifty-three (253), two hundred and fifty-nine (259), two hundred and sixty (260), and four hundred and twenty-seven (427), group one (1), and the fractional northeast quarter of section nine (9); the fractional south east quarter of section nine (9); the fractional north west quarter of section nine (9); the fractional south west quarter of section nine (9); the fractional south east quarter of section ten (10); the fractional south west quarter of section ten (10); the fractional northeast quarter of section three (3); the fractional north west quarter of section three (3); the fractional north east quarter of section four (4), (Indian reserve); and the fractional south west quarter of section sixteen (16), all in township nine (9) as shown on the official plan or survey of the said district of New Westminster and otherwise known as "Barnston Island."

The said commissioners being authorized and instructed to take steps to reclaim the said lands by dyking the same and to do everything that be may be necessary to carry out such work and to maintain such dykes as may be constructed.

The district to be known as the "Barnston Island Dyking District."

The names of the proprietors who have selected the said commissioners are: Ralph Charnley, Harvey Hicks, Calvin A. Hicks, Edwin Jay Thomson, John LeLeuvre, William Scott Walker, David Alexander McKee, John Charnley, Magnus Sinclair, Joseph Cameron.

Dated this 22nd day of November, A. D., 1909.

WADE, WHEALLER & McQUARRIE,
46 Lorne Street,
New Westminster, B.C.
Solicitors for the commissioners.

Lever Brothers, Toronto, will send you free a cake of their famous Plantol toilet soap, if you mention this paper.

THE BANK OF TORONTO
REPORT OF THE
54th ANNUAL GENERAL MEETING

The fifty-fourth annual meeting of the stockholders of the Bank of Toronto was held at their banking house in Toronto on 12th January, 1910.

The president, Mr. W. H. Beatty, took the chair. Mr. Joseph Henderson, the assistant general manager, was requested to act as secretary, and Messrs. E. M. Chadwick and George R. Hargraft were appointed scrutineers.

The following report was then read:

The directors of the Bank of Toronto beg to present to the stockholders their report for the year ending 30th November, 1909, and to submit the statement of the bank as on that date.

PROFIT AND LOSS ACCOUNT.

The balance at credit of profit and loss on 30th November, 1908, was		$227,050 87
The net profits for the year, after making full provision for all bad and doubtful debts, and deducting expenses, interest accrued on deposits, and rebate on current discounts, amounted to the sum of		579,471 09
		$806,521 96
This sum has been appropriated as follows:		
Dividends at ten per cent.		$400,000 00
Transferred to rest account		250,000 00
Transferred to officers' pension fund	10,000 00	
Written off bank premises	77,650 47	
		87,650 47
Carried forward to next year		68,871 49
		$806,521 96

REST ACCOUNT.

Balance as on 30th November, 1908	$4,500,000 00
Transferred from profit and loss account	250,000 00
Amount at credit on 30th November, 1909	$4,750,000 00

There has been a steady improvement in trade conditions through the country, and the business of the bank shows an increase in every department.

Nine branches of the bank have been opened during the year, and one has been closed, making the number of branches now 77.

The new branches are Roncesvalles avenue, Toronto, and Kingston, in Ontario; Benito, in Manitoba; Elstow and Kennedy in Saskatchewan; Calgary and Lethbridge in Alberta, and Vancouver and New Westminster in British Columbia.

An appropriation of $77,650.47 has been applied in reduction of bank premises account, making that account $800,000, the same amount as last year.

An amount of $250,000 has been transferred from profit and loss account and added to the rest, making that fund now stand at $4,750,000.

All of which is respectfully submitted.

W. H. BEATTY, President.

GENERAL STATEMENT
30th November, 1909.

LIABILITIES.

Notes in circulation		$4,007,970 00
Deposits bearing interest	$28,214,611 21	
Deposits not bearing interest	6,359,285 95	
		34,573,897 16
Balances due to other banks		304,460 09
Quarterly dividend, payable 1st December, 1909	100,000 00	
Dividends unpaid	95 00	
		100,095 00
		$38,986,422 25
Capital paid up	$4,000,000 00	
Rest	4,750,000 00	
Interest accrued on deposit receipts and rebate on notes discounted	184,400 00	
Balance of profit and loss account carried forward	68,871 49	
		9,003,271 49
		$47,989,693 74

ASSETS.

Gold and silver coin on hand	$732,815 96	
Dominion notes on hand	4,989,525 00	
	$5,722,340 96	
Notes of and checks on other banks	1,849,117 41	
Balances due from other banks	2,019,647 24	
Deposit with Dominion government for security of note circulation	160,000 00	
Government, municipal railway, and other debentures and stocks	2,127,690 22	
Call and short loans on stocks and bonds	4,155,358 81	
		$16,034,154 64
Loans and bills discounted	$30,745,367 89	
Loans to other banks, secured	398,225 04	
Overdue debts (estimated loss provided for	11,946 17	
		31,155,539 10
Bank premises		800,000 00
		$47,989,693 74

D. COULSON, General Manager

Toronto, 30th November, 1909.

The report was adopted and the thanks of the stockholders were tendered the president, vice-president, and the directors for their attention to the bank's affairs during the year.

The following were elected directors for the year: William H. Beatty, William G. Gooderham, Robert Reford, Hon. Charles S. Hyman, Robert Meighen, William Stone, John Macdonald, Lieut.-Col. A. E. Gooderham, Nicholas Bawlf, Duncan Coulson.

At a meeting of the new board, Mr. William H. Beatty was unanimously re-elected president, and Mr. William G. Gooderham, vice-president.

The Royal Cafe

Walgamutt's Orchestra in attendance daily from 6 to 8 and 10 to 12 p.m. The best Merchants' Lunch in town. Open from 6 a. m. to 2:30 a. m.

The Royal Cafe

Dominion Trust Block, opp. Post Office. J. P. CASH, Proprietor.

Advertise in The News

Council Members Settle to Business

(Continued from Page Four.)

into his windows was referred to the police committee to act.

W. R. Gilley urged the city to call for tenders for sewer pipe as early in the new year as possible, so that the successful tenderer might have time to get in his supplies. The communication was filed.

To Borrow $107,828.90.

A bylaw to borrow $107,828.90 for the use of the city until the taxes came in was passed. A bylaw of this nature is passed every year and is made necessary by the fact that the city is practically without funds at the end of the year and the taxes do not begin to come until the fall.

Gilley Brothers' application for a lease of the water lot at the end of McInnes street was again laid over for a week to enable the council to try and come to some definite decision. W. R. Gilley was present and, on the invitation of the council, again expressed his views. He said that the Hassan Paving company would be using rock all summer and there would be no accommodation, with their present quarters, for the rock required by the city.

Aldermen Bryson and Johnston expressed themselves as strongly opposed to granting any leases of water lots on the street ends.

The British Columbia Manufacturing company sent in a communication suggesting that some dredging be done to enable them to use their booming grounds which are at present too shallow for large logs. They also asked that the clay dredged from the river to improve the channel at the new Lulu Island bridge be used to fill up the approaches to the bridge. The letter was referred to the board of works.

Accounts.

Accounts to the amount of $6,547.19 were passed for payment. The health committee asked for the payment of an account of twenty-five cents. It passed without opposition. The other accounts were: Bridge committee, $108.10; library, $33.90; police, $63.30; water, $338.22; finance $1,262.23; parks, $42.27; market, $27.70; First street sewer, $652.03; works, $2,688.17; fire, $268.49; schools, $769.61; light, $292.92.

J. Carter Smith, as chairman of the police committee was the appointee of the council on the police commission. H. M. Marshall and Newton R. Brown were reappointed license commissioners.

Alderman Welsh was given authority to have some repairs made to the library.

Might Steal Water Pipe.

When the meeting was almost over Alderman Bryson started to ask a few questions. He wanted to know if there were any plans of the waterworks system available, and was referred to Water Superintendent Stott. He also wanted to know if the council considered it good business to keep the water pipe stored in the open where anyone might steal it. In reference to this the mayor remarked that Mr. Bryson should report to the council whenever he saw or heard of anything like that.

At the close of the meeting His Worship urged the council to take some action in the matters he had suggested in the manifesto he gave out at the first council meeting, relative to the appointment of a building inspector and holding of an audit. He reported that he had gone to Victoria and had there interviewed the attorney-general in reference to the change from the city charter to the municipal clauses act. On his suggestion the committee in charge of the matter was given power to secure legal assistance for the city solicitor in preparing the change. While in Victoria he had arranged with the premier to bring in the bill placing the city under the municipal clauses act, as a government measure, instead of as a private bill, thus saving considerable expense.

His Worship reported that the special Coquitlam dam committee had sent the city's arguments in the case to Ottawa where they would be presented today by Hugh Guthrie. On themotion of Alderman Welsh, the committee was given power to take any further steps necessary to conserve the interests of the city in the case.

Account to be in Early.

The mayor stated that in future all accounts must be in the hands of the chairman of the different committees by the tenth of the month or they would not be considered until the following month. This arrangement will enable the committees to have their reports ready in time for the council meeting.

The Lulu Island bridge was again touched upon. Mayor Lee reported that the International Contract company had been operating the bridge but had intimated that they would not do so any longer. The city solicitor was under the impression that they would have to do it until the bridge was ready to be taken over by the city, but it was decided to operate the bridge by city employees, with the understanding that the city did not thereby accept the bridge as satisfactory. It will be a few days before the structure is completed, although Alderman Gray reported that the electric motor had been installed and was ready for use.

At the end of the meeting the mayor reminded the aldermen that there was a meeting of the Good Roads alliance in the city hall, Vancouver, today at 2 p.m., and they had all been asked to attend. None of the aldermen signified their intention of going, but it is probable that two or three will make an effort to attend. The council adjourned at 11 o'clock.

STOCK-TAKING CLEARANCE

We are preparing for stock-taking, and are giving some special bargains. Now is the time to buy, when big prices are on a vacation.

Now is the time when you will get goods at not much of a price but a great deal of a bargain at the

PUBLIC SUPPLY STORES

ODD FELLOWS' BLOCK.

GEO. ADAMS, Prop.

We Invite Comparison

We are not the only people teaching Business and Shorthand in Westminster, but we claim that on account of our superior equipment and experienced, capable teachers, our school is doing more and better for students than other schools. It is open day and night. Try it.

Westminster Modern Business School

A. L. BOUCK, Principal.

COAL

New Wellington

AND

Banff Anthracite

JOSEPH MAYERS

Office, Front St., Foot of Sixth.

Phone 105 P. O. Box 345

We Give Careful Attention

to accounts of corporations, firms and individuals, and shall be pleased to meet or correspond with those who contemplate making changes or opening new accounts.

If you haven't a Savings Account, NOW is the best time to start one.

The Royal Bank of Canada

(Incorporated 1869)

Paid up Capital Stock. ...$ 4,914,000
Reserve Fund ... ...$ 5,614,000
Total Assets $61,046,000

New Westminster, B. C. Branch,

F. SHUTE, Manager.

We can supply your wants in this line of Tinware and Graniteware. Our stock is complete.

Anderson & Lusby

COLUMBIA STREET.

Mineral Waters Aerated Waters

Manufactured by

J. HENLEY

NEW WESTMINSTER, B. C.

Telephone 13. Office, Eighth St.

R. T. PRINCE

Auditor and Accountant

Books Closed, Audits Made, Statements and Balance Sheets Prepared.

Room 9 Westminster Trust Block
Phone L578, P. O. Box 795

THE STEAMER

TRANSFER

Will leave the Brackman-Ker Wharf for Ladner, Westham Island and way points at 2 o'clock, returning on the following morning.

"The Milwaukee"

"The Pioneer Limited," St. Paul to Chicago, "Short Line," Omaha to Chicago, "South West Limited" Kansas City to Chicago.

No trains in the service on any railroad in the world that equal in equipment that of the Chicago, Milwaukee & St. Paul Railway. They own and operate their own sleeping and dining cars on all their trains and give their patrons an excellence of service not obtainable elsewhere.

H. S. ROWE, General Agent.
134 Third St., cor. Alder. Portland Or.

USE

Muir's White Pine Cough Syrup

For Coughs and Colds.

MUIR'S DRUG STORE

Ellard Block, New Westminster

CITY NEWS

Yes! I am well dressed. The Acme store will fix you. They've a genuine sale on. Get busy! **

Mrs. G. A. Hyde left yesterday for London, Ont., having received news of the sudden death of her sister there.

Say, young fellow, that's a tidy suit you've got on. Guess it is, and an Acme one, too! **

On Friday, February 4, the Young Bachelor club will hold the first of a series of dances in the Eagles hall.

Walgamutt's orchestra in attendance at The Royal Cafe. **

The remains of Howard Taylor, who died at the Royal Columbian hospital Sunday, will be interred in the Odd Fellows cemetery this afternoon at 2 o'clock. The funeral will take place from the undertaking rooms of Murchie & Sons.

For first-class cut flowers and any kind of Floral work, telephone Davies' Greenhouse. R208. **

The Small & Bucklin Lumber company is going to build a large chimney at the mill. The steamer Nellie G. Thurston went to Pitt Lake yesterday to bring down a load of bricks for use on the new chimney.

Call at The Royal Cafe for lunch, dinner or after theatre supper. **

The tug Dolphin went up the North Arm of the inlet yesterday to bring around a raft of lumber for the mill at Port Haney.

For furniture, carpets, linoleums, etc., try the New Furniture Store. Denny & Galloway, 43 Sixth street. **

Security—that is the factor in a safety deposit vault. Ours are absolutely perfect in this regard. You may go away and leave your valuable papers in these vaults with the feeling of perfect security. No injury can come from fire, floods, from burglars or any other cause. Isn't it worth something to you to have that feeling of perfect security? Dominion Trust company, Ltd., T. R. Pearson, manager New Westminster branch. ***

For fresh Carnations, promptly delivered, phone R208, Davies' Greenhouse. **

Mr. Webster, Mechanical Expert, is gradually gaining the confidence of the good people of Westminster by being able to "produce the goods." No. 10 Sixth street. **

Guess I'll see those Acme people. They've got the goods, I'm told, and gee,! the prices are just all right. **

Nine census enumerators will start out from the city hall this morning to find out the population of New Westminster. In addition to asking the householder the number of people in the house, the census men will find out the religion of the residents and the number of horses, cattle, sheep, pigs and dogs owned by them. It is expected that the returns will be complete on Thursday or Friday. The services of J. Quoy have been secured to take the census in the Chinese district. The other enumerators are: James Reid, Walter Eickoff, I. A. McInnes,, Mr. Whiteley, J. A. Campbell, A. H. J. Hodge, H. S. Coates and S. Newington.

Judge Howay heard two applications in chambers yesterday morning. In re Henry K. Gill, deceased, the letters of official administration were ordered published four times in a weekly newspaper. In the case of Tuyttens vs. Bernard, an order was given adding T. W. Tuyttens as a defendant. The case concerns a real estate deal.

Only two cases were called in the police court yesterday morning, and the defendant in both cases failed to appear. A man charged with assault forfeited bail of $20, and another who was accused of being under the influence of intoxicating liquor left $5 with the police.

A horse ran away down Columbia street about 6 o'clock last evening. The animal was tied to a whip by one rein. It broke away from the buggy and then dragged it the length of the street by the whip, which was caught in the socket. There was no damage done.

The steamer Beaver resumed her run yesterday but only attempted to go up the river as far as Mission. It is reported that the river is not yet clear of ice to Chilliwack, but it is expected that the Beaver will be able to go all the way there in a day or two.

Sapperton

Lot 38, Block 23, Suburban Block 3, containing 1 1-5 acres, partly cleared,

$1800

One-third cash, balance one, two and three years.

W. S. ROSE, Merchants' Bank Building

TELEPHONE 334.

January Clearance Sale

We Are Not Selling Out

but offering greater reductions than ever before, and when W. S. Collister & Co. puts up the "Bargain" sign you know it is time to be up and doing.

Count the Savings

which this clearance sale offers and then ask yourself can you afford to miss it.

Come as soon as possible for the values are too great to linger at our counters. Figures speak louder than words however, so here are the figures or at least a few of them.

Hosiery, Belts, Gloves, Buttons,

All are subjected to the severest price cutting we have done yet

WOMEN'S PLAIN AND RIBBED BLACK CASHMERE HOSE, spliced heels and toes, full shaped; W. S. Collister's Special Ideal. Regular value 50c. Sale Price, per pair 45c

FIFTY DOZEN ALL-WOOL CASHMERE HOSE, spliced heels and toes; sizes 8 1-2 to 10 1-2. Regular value 40c. January Sale price, per pair 35c

SMALL PEARL BUTTONS, regular 8c dozen. Clearance Sale price, six dozen for 25c

ONE HUNDRED DOZEN WOMEN'S CASHMERE HOSE, plain or ribbed, also boys' heavy woollen and ribbed cashmere hose, girls' plain and ribbed cashmere hose, all sizes. Regular value per pair 35c. Clearance Sale price, pair....25c

WOMEN'S BELTS, of elastic, silk and leather; colors are black, navy,, brown, green, grey, white, sky, also in plaids. Regular 35c to 75c. Clearance Sale price 25c

WOMEN'S, MISSES AND CHILDREN'S GLOVES, all sizes; plain; colors black, navy, white and cardinal; also fancy ringwood gloves, all colors. Regular 35c and 40c. Clearance Sale price per pair 25c

CASHMERE NUNS' VEILING AND SATEEN WAISTS, in black, white and cardinal, dainty tucked designs, made to fasten in front; some with yokes and strappings, button trimmed and fasten in back; regular values up to $3.50. Clearance Sale price $1.95

BLACK SATEEN UNDERSKIRTS, made with full accordion pleated flounce, some with four frills; length 38, 40 and 42 inches. Clearance Sale price ..95c

..WHITE CAMBRIC CORSET COVERS, nicely trimmed with lace and insertion; sizes 32 to 42. Clearance Sale price 35c

....WHITE FLANNELLETE CORSET COVERS, tight and easy fitting, made with peplum, trimmed with embroidery. Clearance Sale price 35c

WOMEN'S WHITE FLANNELLETE NIGHT GOWNS, full sizes, made with yokes and turnover collars; all sizes. Clearance Sale price 90c

WHITE FLANNELLETTE PETTICOATS, 26 to 32 inches long, made with full flounce and shaped band. Clearance Sale price 85c, $1

WOMEN'S WHITE UNDERVESTS, long sleeves, medium weight, buttoned front; drawers to match. Clearance Sale price, per garment 35c

HEAVY WEIGHT WHITE COTTON UNDERVESTS, fleece lined, buttoned front; drawers to match. Clearance Sale price, per garment 50c

WATSON'S WHITE PURE WOOL UNDERVESTS, extra fine quality, buttoned front, drawstrings at neck; drawers to match, open or closed. Clearance Sale price, per garment, garment.. ..$1.35 and $1.50

These Values will Interest Every Woman

Take a Good Look at the Remnant Table

W. S. COLLISTER & CO.

THE STORE FOR WOMEN'S WEAR.