White Rock
SEASIDE PROPERTY
WHITE, SHILES & CO.
NEW WESTMINSTER.

The Daily News

JUN 25 1910
VICTORIA B.C.

Camping
"WHITE ROCK," THE PLACE
WHITE, SHILES & CO.
NEW WESTMINSTER

Legislative Library

VOLUME 5, NUMBER 132. NEW WESTMINSTER, B. C., THURSDAY MORNING, JUNE 23, 1910 EIGHT PAGES. PRICE FIVE CENTS.

CHIEF OFFICERS OF W. C. T. U. ELECTED

Mrs. Cunningham is Again Corresponding Secretary —Future Work Outlined

The most important business of the W. C. T. U. session yesterday was the election of officers, but owing to the shortage of time the most important officers only were elected. The results of these were as follows:

Honorary president—Mrs. J. L. McLaughton, Victoria; re-elected unanimously.

President—Mrs. Spofford; unanimously.

Corresponding secretary—Mrs. M. Cunningham; by a large majority.

Many Reports Read.

The morning session was devoted to hearing reports from the different superintendents, all of which were most encouraging. That of the corresponding secretary, Mrs. Cunningham, was followed by a lengthy discussion as to the most satisfactory manner of collecting fees from many members who were neglectful of that very necessary part of the work. Mrs. Spofford advised most strongly that such should be collected at as early a date as possible and also that a special effort should be made to increase the membership during the coming year so that a good report might be submitted to the Dominion convention next year.

Expressions of Sympathy.

Mrs. (Rev.) Thompson, of Nanaimo, moved that an expression of sympathy might be sent to Mrs. Andrew, of Epworth union, Vancouver, who had recently lost a little boy, and Mrs. T. F. Watson, of Vancouver, suggested that letters of sympathy should also be sent to Mrs. Henry and Mrs. Rogers, both of whom have been for so long earnest W. C. T. U. workers, but are now physically debarred from taking active part for the future.

Mrs. J. A. Halliday, of Comox, reported the Curfew bell department. While the ringing of the curfew had not always had the satisfactory result hoped for, it was in the main, at least a help.

The report of Mrs. Pickard, of Victoria, of parlor meetings held throughout the province, stated that they had been found especially helpful in affording for discussion of special debeen helpful. Fifteen unions reported, and a total of sixty-four parlor meetings were held during the year.

Rest Tent for Militia Camp.

It was recommended by the president, Mrs. Spofford, that local unions should endeavor to have a rest and refreshment tent in connection with their local militia camps each summer. It was thought that a great deal of good might be done in this way.

A most interesting and touching memorial service, led by Mrs. T. F. Watson, of Vancouver, completed the morning session.

In the afternoon Rev. A. deB.

(Continued on Page Five)

DIVORCE AGREEMENT DIVIDES UP MILLION

William Huntley to Give Wife $300 a Month and Children $1,000 a Year.

Spokane, June 22.—Probably the largest amount of property ever disposed of in a divorce suit in Spokane will be divided without the adjudication of the courts when the property of William Hunley, president of the Exchange National Bank is divided. A short time ago Mrs. Huntley sued for divorce on the grounds that her husband did not allow her sufficient funds to keep her family of seven minor children. She also alleged that the millionaire refused to recognize either his wife or the members of his family on the street.

Pending the settlement of the divorce, an agreement has been reached concerning the property. Huntley is to turn over to the use of his family eleven-twelfths of the entire estate of more than $1,200,000, sharing equally with his wife and their ten children in the division.

A corporation has been formed for the handling of the property for the next twenty years. It is provided that Huntley shall remain the manager of the property, and that $300 shall be turned over to Mrs. Huntley each month for her own use, and not less than $1,000 yearly for the use of each of the minor children.

The story of the Huntley family reads like a romance. Married in Missouri twenty-eight years ago, Mr. and Mrs. Huntley had barely enough to bring them to the Palouse country, where they took up a homestead. Wheat raising, cattle dealing and horse dealing built up the basis of the fortune, which is now in excess of a million.

Later Huntley engaged in mercantile business in Endicott, and with E. T. Coman started the Endicott State bank. Three years ago he purchased from Charles Sweeny the majority of the stock in the Exchange National bank, of Spokane, which institution he now controls.

B. C. E. R. Powers Extended.

London, June 22.—The chancery division of the high court has granted the application of the British Columbia Electric Railway company for permission to extend its system in the direction of acquiring gas works, mining and lumber camps.

ORANGEMEN PREPARE FOR BIG DAY AT PORT HAMMOND

Twelfth of July Will Be Fittingly Celebrated by Followers of King William of Orange.

At a meeting held in W. E. Fales' store yesterday evening, arrangements were made for the holding of the big Twelfth of July celebration at Port Hammond by the Orangemen of this city and district. The details of the sport program are in the hands of the Port Hammond wearers of the yellow. The local members are busy interviewing railroad officials with a view to securing special rates for the day.

The committee in charge of arrangements at this end consists of R. A. Stoney, R. W. C. M.; A. Garrett, P. D. M.; W. E. Pope, P. M.; W. Porter, D. M.; W. J. Johnston, P. M.; W. S. Phipps, P. M.; E. W. Cook, P. M.; H. Haidenger and Joseph Dark, representing the two local lodges, 1150 and 1593.

In addition to the usual field sports, a dance will be held in the Hammond hall. The sport fixtures have not yet been decided upon.

On Sunday, July 10, the annual church service of the order will take place at Queens avenue Methodist church, when Bro. Rev. C. W. Brown will address the Orangemen in the evening.

MAN OF MANY NAMES IS VISITING SEATTLE

Known as Maharaja Sir Sayaji Rao III., Sena Khas Khel, Sham Sher Bahadur, Etc., Etc.,

Seattle, June 22.—For the second time Seattle is honored by a visit from one of the wealthiest men of India, His Highness, Maharaja Sir Sayali Rao III. Sena Khas Khel, Sham Sher Bahadur, Farzand-i-Khas-i-Dowlat-i-Inglishia, Gaekwar of Baroda having arrived from San Francisco at 4:30 this afternoon and will remain here over night, proceed to Vancouver in the morning and go from there east to visit his son, who is a student at Harvard.

Plans for the entertainment of the Maharaja, his wife and daughter and his brother, were elaborate, but as his reservations for the trip east have been made and his schedule calls for his departure tomorrow morning, it is probable that they will not be carried out.

Mrs. W. A. Shannon, who entertained the prince and his family when they were in Seattle four years ago, will extend an invitation to the royal party through Baba Bharati, who will meet them at the depot, to visit the State university tomorrow morning and take luncheon at the home of President and Mrs. Thomas Kane. An automobile trip to the golf club grounds had been planned for tomorrow afternoon.

PARIS EXHIBITION IN 1920 IS PROJECTED

Paris, June 22.—A resolution adopted by the French industrial and commercial committee asking that an international exposition be held in Paris in 1920 is read for presentation to the government. The committee plans to work for the next ten years in preparing for the fair if the government will promise support.

WHITE SLAVER GIVEN TEN YEARS IN SING SING

New York, June 22.—Frank Grillo, a "white slaver," convicted of holding young girls captive, was sentenced to ten years in Sing Sing today.

Frank Salvatore was sentenced to four years for a similar offence.

AIRSHIP SERVICE NOW IS NOW ESTABLISHED FACT

Freiderichshafen, June 22.—The first aerial passenger cruise as part of a regular airship service was successfully completed today, when the Zeppelin dirigible Deutschland sailed from here with ten passengers and arrived safely at Dusseldorf, 280 miles away.

The trip was entirely successful and the passengers were pleased with the experience. Those who were fortunate enough to board the craft for their journey paid as high as $50 for a ticket. The ticket stubs were retained by them as souvenirs with the consent of the airship management. The promoters of the dirigible line are the Hamburg Steamship company and the German Airship company.

REPORTS OF ANNUAL MEETING OF HOSPITAL SHOW GREAT PROGRESS

Yearly and Monthly Meeting of Hospital Are Combined and Much Business Transacted—Reports of Secretary and Lady Superintendent.

If nothing unforeseen occurs, construction on the new Royal Columbian hospital will be started inside of a month or two. At the annual meeting of the board yesterday the plans were considered and discussed, but as the meeting did not have time to go very thoroughly into the matter, the question of the final decision on some of the minor points in the plans was left to a meeting of the building committee to be held in the secretary's office on Monday at 2 p. m. It is expected that immediately after that meeting tenders will be called for and the construction of the building will be rushed as soon as the contract for its erection is awarded.

Presentation to Miss Seatter.

A pleasant feature of yesterday's meeting was the presentation of a medal and diploma to Miss Frances Seatter, who had recently graduated from the institution. President Cunningham, in complimenting her on the successful completion of her course, spoke highly of the work she had done during her term at the hospital, but the nurse was too overcome with gratitude to reply.

A verbal report to the effect that the local Council of Women had re-elected Mrs. S. J. Pearce and Mrs. A. H. Ferguson to membership on the board was received.

A communication from the registrar of the supreme court, inclosing the finding of the grand jury regarding the crowded state of the hospital, was received and ordered to be published in the annual reports.

Salaries and accounts for the month were passed for payment.

The treasurer's report, duly audited, showing that there was a balance of $1,526.24 in the general account and $313 in the building fund account, was read and adopted.

Superintendent's Monthly Report.

The monthly report of Miss Martin, lady superintendent of the hospital, was read as follows:

Statement of patients, Royal Columbian hospital, for the month of May 1910—Number of patients in hospital, May 1, 64; discharged, 106; died, 5; admitted during May, 100; remaining after May 31, 58; number of patients treated during May, 164; number of hospital days, 1,981; number of maternity cases treated in cottage, 33; received from paying patients, $1,532.60; number of patients in hospital today, June 22, 64.

Visiting Committee Appointed.

Mrs. Hill, M. Sinclair and M. T. Kirk, the members of the visiting committee for the last month, reported that they had found everything in order on their visits to the hospital, and Mrs. Ferguson, J. J. Johnston and H. T. Kirk were appointed on the visiting committee for the ensuing month.

Those present at the meeting were: J. Cunningham, in the chair; Mrs. Hill, Mrs. Pearce, Mrs. Ferguson, and Messrs. J. J. Jones, H. T. Kirk, M. Sinclair, J. J. Johnston, T. Gifford and W. H. Keary.

The Secretary's Report.

The following report was received from the secretary:

This institution has been in existence in the city of New Westminster since 1862. The first building had accommodation for about thirty persons. The only gentleman who was a member of the original board, living today in New Westminster, is W. J. Armstrong, ex-M.P.P. for the city. New Westminster increasing in population, as a natural sequence, the old building outlived its usefulness owing to age and a new building was erected on the present site in Sapperton in 1889. This building, which is of wood, cost something over $25,000, and has been added to considerably. In 1901 and 1902 it was amalgamated with the Women's hospital, and the building has done, and is doing a lot of good work, but the present board feels that it is necessary to commence construction at once of an up-to-date brick and stone building, capable of furnishing accommodation for at least one hundred patients.

Plans and specifications have been prepared by the architects, Messrs. Birds & Blackmore, of Vancouver, who were awarded first prize for their plans by F. M. Rattenbury, of Victoria.

The building committee of the board has had several meetings to which they have called in consultation the medical staff attending the hospital, as well as the lady superintendent, and the board feels that they will, when this building is completed, have an up-to-date hospital in every particular, capable of accommodating one hundred and thirty patients, but to pay for this modern structure it will be necessary to raise $150,000. The city of New Westminster is to contribute $30,000 and the provincial government has kindly promised $20,000; $40,000 has been promised by friends of the institution who are not residents of the city, so that it will now be necessary to raise $60,000 from those who are charitably inclined to complete the construction of the new hospital, and a further $25,000 will be needed for furnishings.

We feel sure that the residents of the city, as well as the district, will come to the assistance of the board of managers, so as to enable them to complete the construction of the new building, which is so sadly needed owing to the population of the city, as well as the district, increasing by leaps and bounds.

It will be noticed, by referring to our cash statement, for the nine months ending March 31 last, that the management has kept well within their income, consistent with efficiency, as far as they could do so, and in the old wooden building, which has now outlived its usefulness.

The site is a splendid one, very commanding, with a beautiful view, healthy and sanitary in every respect. We have seven and a half acres of ground, all in splendid condition.

We have at present, a very efficient staff of nurses, and a very competent medical school for nurses, and the nurses who have graduated since 1901 are all occupying very prominent positions in the different hospitals of the province.

The Royal Columbian hospital is governed by a special act of incorporation passed by the provincial government in 1901, and the persons appointed from time to time as members of the board of management is a body politic and corporate. The board of management consists of twelve persons, four to be appointed by the City Council of New Westminster, and four to be appointed by the Women's Council of New Westminster. Two members are appointed for two years, and two members for one year. Retiring members of the board are eligible for re-appointment. The reeves for the time being, of municipalities lying wholly, or in part, adjacent to New Westminster, shall be ex-officio honorary members of such board.

The local Council of Women have given great assistance to the management, as well as the Women's Auxiliary of the hospital, who furnished the new Maternity Cottage, which was built three years ago. We have also a Red Cross society of young girls, who have already collected sufficient to furnish a children's ward in the new hospital, and have now undertaken to collect for the purpose of maintaining a certain number of children in this ward.

The staff of 1901 consisted of a house surgeon, a lady superintendent, a head nurse, and four pupil nurses. The daily number of patients was about fifteen. During the fall of 1902 the number of nurses in training increased from four to ten.

In 1904 the board of management decided to do without a house surgeon. They appointed another grad-

(Continued on Page Four).

Golden Jubilee of Oblate Fathers To Be Celebrated Here in August

The fiftieth anniversary of the coming of the Oblate Order of Mary Immaculate to British Columbia will be celebrated in this city on Monday, August 15, on the day of the feast of the Assumption of the Blessed Virgin Mary, when representatives of the order will be present from all parts of this province and from many points in the middle west and the eastern states.

Although the program for the celebration, which will eclipse anything of the kind ever attempted by the Oblate order, has not yet been completed, several of the more important parts have been decided upon. These will include High Mass—Coram archepiscopal—with a special sermon by one of the most prominent priests of the order. A lawn social and garden party will be given in the afternoon, and in the evening a grand concert, at which a choir drawn from all the Roman Catholic churches of Vancouver and this city will sing, will be given.

On Tuesday the fathers and brothers of the Oblate congregation will pay a visit to Mission City, the headquarters of the order for many years, where solemn high mass will be sung for the deceased members of the order, who are, with but few exceptions, buried there.

An interesting booklet, dealing with the history and work of the order since the time the first priests came to this province to minister to the few scattered white men and the thousands of Indians, will be issued and distributed as a souvenir to all who attend the celebration. The book will be plentifully illustrated with photographs of the old missionaries, the present day priests, and with views of the churches and homes of the order, past and present.

Created Prince of Wales.

London, June 22.—The king today created the Duke of Cornwall Prince of Wales and Earl of Chester. Tomorrow will be the duke's birthday.

JACK LONDON FIGHTS AND ARREST FOLLOWS

Novelist and Traveller Decorates Saloon Man's Eye and Comes to Court With Own Orbs Dark.

Oakland, Cal., June 22.—Jack London, novelist and traveller, was arrested in Police Judge Samuel's court this morning on a charge of battery sworn to by Tim Muldowney, proprietor of a cafe, who had been arrested on a charge of battery sworn to by London. The novelist fought with the saloon man last night and both received black eyes.

London says he was attacked without cause and that he was surrounded by seven men, who forced him to continue the unequal contest. Muldowney says London attacked him without reason, intimating that the writer was drunk.

Both men were released on $30 bail and the cases were set for July 8.

FAMOUS ACTRESS HAS MORE DEBTS THAN MONEY

New York, June 22.—Adele Ritchie, the actress, filed a voluntary petition in bankruptcy here today, enumerating liabilities of $15,249 and giving her only assets as $250 worth of wearing apparel; exemption is claimed for this. Dry goods firms, jewelers and outfitters are the heaviest creditors.

Some of the debts date back to 1906, one of this being $519.67 on a judgment for photographs. Another is $181.60 for restaurant charges covering a period of three months.

REVOLT IN MEXICO IS SPREADING RAPIDLY

President Diaz Places Rival for Leadership in Penitentiary—Elections on Sunday.

Monterey, Mexico, June 22.—Francesco Madero, candidate for the presidency, was today lodged in the penitentiary at the order of the Diaz administration. The charge of "insulting the government," which was placed against him June 8, when he was first put in jail, was changed to "inciting to riot."

The new move, which the liberals declare is confirmation by the government that the elections Sunday will be a farce, has aroused the revolutionists throughout Mexico.

The spirit of revolt, which has been confined to the border cities, has spread to the interior, and today Mexico is boiling with political excitement. Revolutionary preparations are spreading and it is believed that the election Sunday will be the bloodiest in the history of the republic.

The liberals are openly declaring that Madero was arrested simply because he is a candidate for the presidency. Meetings called to denounce the government's action are being broken up by the police and rurales and government troops are patrolling the border and guarding border cities.

Every liberal leader that could be found has been banished and the authorities are searching for others connected with the party.

In Nuevo Leon, the home of Madero, excitement is most intense. General Bernardo Reyes, who was named as a candidate for the vice presidency against Ramon Corral, administration candidate, was formerly governor of Nuevo Leon, and was a man of wonderful popularity. He was deposed and virtually exiled, though ostensibly he went to Europe to study military organizations. His exile caused great excitement throughout the state and his followers flocked to the Madero standard when he was nominated for the presidency. The people of Nuevo Leon are particularly bitter against Diaz for having exiled Reyes and jailed Madero, and it is believed there will be serious rioting when the elections begin.

BAD NEWS FOR SMOKERS OF TURKISH CIGARETTES

New York, June 22.—There was bad news for smokers of Turkish cigarettes in the routine reports from the tobacco markets today. It was announced that an advance of price of high grade cigarettes would be forced upon manufacturers by the increase in the price of tobacco. Turkish tobacco has advanced from thirty to fifty per cent in the last year, because of the failure of the crops.

The shortage is made more noticeable by the fact that the consumption of Turkish cigarettes is increasing rapidly in the United States. Last year seven billion two hundred million cigarettes were sold in this country as compared with less than two billion in 1904.

FRANCE TO PROCEED AGAINST BACHELORS

Single Men May Have to Do Extra Military Duty After Certain Age.

Paris, France, June 22.—A series of measures designed to stimulate the birth rate in France was introduced in parliament today.

They include the imposition of additional military service on bachelors more than twenty-nine years of age; make obligatory the marriage of state employees who have reached the age of twenty-five years, with supplementary salaries and pension allowances for those with more than three children and the repeal of the law requiring equal distribution of estates among the children. The dislike of Frenchmen to divide their property is a frequent cause of restricted families, according to those who have made a study of the subject.

The proposed legislation follows the recent publication of statistics showing that the population has been increased by only 3,000,000 since 1851.

Colonel Theodore Roosevelt, during his recent visit here, impressed Parisians with his well known ideas on race suicide.

CASE FOR STATES IS DISCUSSED AT THE HAGUE

The Hague, June 22.—In the Newfoundland fisheries arbitration case ex-Senator George H. Turner resumed his speech today on behalf of the United States. Referring to the treaty of 1818 between Great Britain and the United States, he claimed for his government that it conferred an unlimited right to take fish on all coasts, bays and harbors of the British dominions in North America, and, furthermore the right to take fish without limitation of any kind, character or description whatever.

Three Hurt in Fire.

Haileybury, Ont., June 22.—Dave Clay, an Englishman about forty years old, was probably fatally burned, and Tom Bailey and John Irish were injured by pumping as the result of a fire which destroyed the King Edward boarding house on Browning street early this morning.

STIFF FINES IMPOSED IN COBALT ORE CASE

Toronto, June 22.—Fines aggregating $1,025 were imposed by Judge Winchester this morning in the famouse Cobalt Ore case. Dr. J. E. Wilkinson was convicted of buying ore from parties not authorized to sell. He was fined $300 or six months. The court refused a stated case.

The following parties, for selling, were assessed as follows: Alex. Littlejohn, $200 or six months; J. F. Parrs, $200 or six months; George Barber, $200 or six months; W. H. Vanwynckle, $100 or three months; W. Johnson, $25 or sixty days.

LOEB KEEPS TAB ON LEMON IMPORTERS

Three Special Customs Officers Watch Ships for Frauds in Spoiled Fruit Rebates.

New York, June 22.—Three special customs officers from Washington are spending the sultry month of June in quiet waterfront observations at the docks in Manhattan and Brooklyn, at which Sicilian lemons are unloaded. The purpose of their visit is to investigate reports that lemon importers are not paying the full duties on the fruit which they import.

The duty amounts to one and one-half cents a pound, but the government gives a rebate for the proportion of the fruit on each shipment that is deemed unfit for consumption and which the importers are supposed to destroy. The investigations have been trying to learn whether the amount of decayed fruit is overestimated when the duties are computed.

The proportion of decayed fruit has been unusually large of late, according to the customs returns. On many shipments from twenty-five to thirty per cent of the cargoes have been reported as unfit and rebates to that extent have been given to the importers.

The importers say that the increase in the proportion of the decayed lemons from Sicily is due to unfavorable weather affecting the crop in Sicily. They say that zealous California lemon growers made the complaints which were the immediate cause of the present inquiry.

The California growers, it is said, are trying to put an end to the giving of rebates. The importers say the California growers would in that event put up the price of lemons.

Provincial Horticulturist.

Victoria, June 22.—J. F. Carpenter, from Guelph Agricultural college, has has been appointed provincial horticulturist for Vancouver Island and the lower mainland, and will enter upon his new duties July 1.

Classified Advertisements

WANTED.

WANTED—A WAITRESS AT ONCE. Apply Premier hotel. 131dtf

WANTED—YOUNG MAN WISHES room located within easy distance of Daily News office. Address "C," Daily News office.

WANTED—COMFORTABLE ROOM, with breakfast. Central location. Address P. O. Box 795, City.

WANTED—YOUNG MAN AS OFFICE Assistant, must be capable stenographer and have knowledge of book-keeping. Apply by letter to Box 20, Daily News Office.

WANTED—A NIGHT WATCHMAN at the Condensed Milk Factory, 16 Front street. References required.

WANTED — SEVERAL TEACHERS, male and female, for the public schools of this city. Applications will be received until noon of the 22nd inst. Robert Lennie, Secretary.

WANTED—TO RENT FURNISHED house of five or six rooms with modern conveniences by July 1 for three or four months. Convenient to car line preferred. Apply Z, Daily News office.

WANTED—SMART DINING ROOM Ggirl. Apply King's hotel, Columbia street.

WANTED—BOY TO LEARN PLUMBing and tinsmithing. Apply James & McClughan.

WANTED—10 GIRLS OR WOMEN to work in laundry. Wages 15 to 20 cents per hour. Royal City Laundry, Royal avenue, west of Eighth street. B. Abrams, Mgr.

WANTED—GIRL TO ASSIST WITH house work Apply, Mrs. A. E. Kellington, 501 Queen's avenue.

WANTED—TO EXCHANGE 35 1-2 acres of good land at Lincoln station, Langley, for Westminster city property. Value $3000. Apply B. C. Securities, Ltd., Dominion Trust Offices, Columbia street, New Westminster.

WANTED—A GIRL FOR GENERAL housework and plain cooking. Apply 125 Third avenue.

FOR SALE.

FOR. SALE—TWO. GOOD. TEAMS with harness, logging chain and wagon. Apply S. S., Box 150.

FOR SALE—FIVE AND A HALF acres, South New Westminster. Splendid view of New Westminster. $425 per acre. Apply P. O. Box 256, City.

FOR SALE—TEN LOTS IN SAPPERton; cleared and fenced; close to car line. Only for sale within the next thirty days. Address A. H. Tupper, Cunningham Hall, Sixth St.

FOR SALE—GOOD WORK TEAM (2,800 lbs.). Sound. Also wagon and harness (new). Apply A. N. Mackay, Burnaby Lake P. O., B. C.

ROOMS TO RENT.

TO RENT—FURNISHED ROOM. 204 Agnes street.

TO RENT—FURNISHED ROOM. APply 818, Milton street.

FURNISHED ROOMS FOR LIGHT housekeeping to rent. Apply to A. H. Ferguson, Pythian Hall building.

TO RENT.

TO RENT — FURNISHED BEDrooms. 703, Third avenue. Apply after 6 p.m. or between 9 a.m. and 5 p. m. at Room 14, 623 Columbia street. 131dtf

FOR RENT — SEVEN ROOMED house, thoroughly modern, corner Fourth street and Fifth avenue. Good locality. Will lease for six months or to suit; $23 per month. Apply 427 Fourth street.

TO LET—THE BASEMENT AND store in the K. P. block; suitable for store rooms, skating rink, or moving pictures, etc., etc. For particulars apply to John Forrester, Sec. K. P. Trustees, 517 St. George street, City.

TO RENT—AN 8-ROOMED HOUSE on Seventh street. Apply Wilson, Cook & Co., Northern Crown Bank building.

STRAYED.

STRAYED—ON TO MY PREMISES; one black pig. Owner can have same by proving property and paying expenses. If not claimed within seven days will be sold to pay costs. Apply 534 Third street.

For all kinds of

JOB PRINTING

Phone 695

or leave orders at

The Arrow Press

near The Daily News Co., 609 Victoria Street.

Westminster Transfer Co.

Office 'Phone 135. Barn 'Phone 137

Columbia Street.

Baggage delivered promptly to any part of the city.

Light and Heavy Hauling

OFFICE—TRAM DEPOT.

REAL ESTATE

WILSON, COOK & CO.

Office: Northern Crown Bank Bldg. Phone 646.

DOUBLE CORNER—On Sixth avenue and Eleventh street; 132x132 feet, with small cottage. Price $3,500; $500 cash; balance on very easy terms. 170-C

CITY—Third Avenue—Small house on lot, size 54 x 120 feet. Price $1,500; $300 cash, balance on easy terms. (86-C)

City—An 8-roomed modern house; size of lot, 132x132 feet; price, $5,250; $1,250 cash; balance arranged.

N. W. ¼ section 8, Tp. 10—160 acres of good land with 2,000,000 feet of timber. No timber lease. $35 per acre. $2,000 cash.

CITY—Modern house and large barn on Fourth street. Rented for $30 per month. Price $3,700; terms $1,000 cash.

CITY—8-roomed house and fully modern on Fourth avenue. Size of lot is 80x146 feet. Price $4,800; one-fifth cash, balance easy.

BURNABY—Two lots close to store and tramline. Price $300 each; terms ¼ cash and $10 per month.

LANGLEY—80 acres N. ½ of S. E. ¼ of Sec. 10, Tp. 10; some clearing. Price $35 per acre; terms $1,300 cash, balance 1, 2 and 3 years.

Delta Fruit Farm—Ten acres on Scott road, close in, good house and barn, 250 bearing fruit trees. Price $4,000. Good terms. 172-A

WILSON, COOK & CO.

Office: Northern Crown Bank Bldg. Phone 646.

Open Evenings for Your Benefit.

CRAIG REALTY CO.

Room 8, Thompson Block. Phone 629.

We have a few good lots on Hospital street. $25 cash will handle these; balance $10 per month.

Watch Surrey Acreage, when the dirt dirt starts flying for the C. N. R. We have the cream of buys.

Ten acres of the best fruit land; 1½ acres cleared; 2 acres slashed, burned and logged off; 3 roomed house, barn, poultry runs; small fruits. Fronting on Scott road and close to car. Only $2,000, on terms.

Five acres on Scott road; good garden, house, well, etc.; three quarters of a mile from car. This is good at $1300; terms.

CRAIG REALTY CO.

Room 8, Thompson Block. Phone 629.

KELLINGTON BROS.

Corner Columbia and Begbie Streets. Phone 680.

10 full sized lots near Eighth avenue at $300 each. Easy terms.

Sapperton—We have a few choice view lots on Blair avenue very cheap; $25 down, balance monthly. Worth investigating.

South Westminster—¼ acre view lots on car line at Brownsville. Price $250 per lot; ¼cash, balance easy. If you want a home, secure one at once, as they are the cheapest and nearest lots on the market.

We have a buyer for a 6-room house; modern; not above Sixth avenue. Terms, $500 cash, balance monthly.

Lulu Island—Lot 26; near the bridge; containing one acre. Price only $2,000.

KELLINGTON BROS.

Corner Columbia and Begbie Streets. Phone 680.

JOSEPH TRAVERS

REAL ESTATE.

Columbia St., Next Todd's Music House—Phone 703.

For Sale—5-roomed cottage close in; large lot. Price $2,500; $500 cash. Balance on very easy terms.

For Sale — 5-room cottage close in. Price $2300; $300 cash; balance to suit purchaser.

We have some real good snaps in house property. Call and see us about them.

JOSEPH TRAVERS

REAL ESTATE.

Columbia St., Next Todd's Music House—Phone 703.

EMPRESSES

CANADIAN PACIFIC ATLANTIC STEAMSHIPS

The Beautiful St. Lawrence Route and Canadian Pacific Empresses.

From Liverpool.		From Quebec and Montreal.
July 1..	Empress Ireland	..July 15
July 7...	Lake Manitoba	...July 21
July 15..	Empress Britain	..July 29
July 21..	Lake Champlain	..Aug. 4

For ticket reservation and all information apply to

ED. GOULET,
C. P. R. Agent.

STREET IMPROVEMENT DEBENTURE OR REGISTERED STOCK BYLAW, 1910.

A Bylaw to enable the Council of the City of New Westminster to raise by loan the sum of One Hundred and Fifty Thousand ($150,000.00) dollars for Street Improvements.

Whereas, certain sums of money have this year been expended out of the general revenue of the city for the construction, improvement and repair of streets and sidewalks, and it is expedient that additional sums be spent in like manner, amounting in all (with the sums already spent) to the sum of One Hundred and Fifty Thousand ($150,000.00) dollars;

And Whereas, it appears that if the said sum of One Hundred and Fifty Thousand ($150,000.00) dollars, be appropriated from the general revenue of the city for the current year the rate of taxation will be excessive, and it is expedient that such excessive taxation should be avoided, and the said sum should be raised on the credit of the corporation, and that debentures or registered stock certificates should be issued for that amount;

And Whereas, for the payment of interest on the debentures or registered stock certificates, proposed to be issued under this Bylaw, and for creating a sinking fund for the payment of the said debentures or registered stock certificates when due, it will be necessary to raise by special rate, in addition to all other rates, each year during the currency of the said debentures or registered stock certificates, the sum of Seven Thousand, Five Hundred and Ninety and 32-100 ($7,590.32) dollars;

And Whereas, in order to raise the said yearly sum of Seven Thousand, Five Hundred and Ninety and 32-100 ($7,590.32) dollars, an equal rate on the dollar will be required to be levied on the whole rateable property of the City of New Westminster.

And Whereas, the whole rateable property of the said city, according to the last revised Assessment Roll thereof, is Seven Million, Two Hundred and Forty-nine Thousand and Ten ($7,249,010.00) dollars;

And Whereas, the total amount of the existing debenture debt of the said city is One Million, Six Hundred and Seventeen Thousand, One Hundred ($1,617,100.00) dollars, irrespective of the sum of One Hundred and Seventy-four Thousand, Five Hundred ($174,500.00) dollars proposed to be raised under the "Lulu Island Bridge Debenture or Registered Stock Bylaw, 1910"; the "Fire Debenture or Registered Stock Bylaw, 1910"; the "Schools Debenture or Registered Stock Bylaw, 1910," and the "Parks Debenture or Registered Stock Bylaw, 1910," of which none of the principal or interest is in arrears;

Now Therefore, the Municipal Council of the Corporation of the City of New Westminster enacts as follows:

1. It shall be lawful for the Mayor of the said city to raise by way of loan from any person or persons, body or bodies corporate, who may be willing to advance the same on the credit of the debentures or registered stock certificates hereinafter mentioned, any sum or sums of money, not exceeding in the whole the sum of One Hundred and Fifty Thousand ($150,000.00) dollars, and to cause the same to be paid into the treasury of the said city for the purposes mentioned herein.

2. It shall be lawful for the Mayor to cause any number of debentures or registered stock certificates to be made, not exceeding in the whole the sum of One Hundred and Fifty Thousand ($150,000.00) dollars, for such sums of money as may be required, not less than $100.00 each, or an equivalent expressed in pounds sterling of the United Kingdom of Great Britain and Ireland, at a value of 4,866 to the pound sterling; and all such debentures or registered stock certificates shall be sealed with the seal of the corporation, signed by the Mayor and countersigned by the treasurer thereof, or by such other person or persons as may be thereunto lawfully authorized.

3. The said debentures or registered stock certificates, shall be payable on the first day of July, 1960, at such place or places as the Council of the said corporation may from time to time appoint with the approval of the holders thereof, and shall bear interest at the rate of four and one-half per centum per annum, payable half yearly on the first day of January and the first day of July in each and every year, and the debentures shall have attached to them coupons for the payment of interest, which said coupons shall be signed by the said Mayor.

4. A special rate on the dollar shall be levied and raised in each year, in addition to all other rates, on all the rateable property of the city, sufficient to pay the interest upon the debentures or registered stock certificates, and to create a sinking fund for the payment of the principal thereof when due, subject to any act or enactment respecting the same.

5. Subject as aforesaid, there shall be raised annually by special rate as aforesaid, during the currency of the said debentures or registered stock certificates, the sum of Six Thousand, Seven Hundred and Fifty ($6,750.00) dollars for the payment of the interest thereon, and the sum of Eight Hundred and Forty and 32.100 ($840.32) dollars to provide for the payment of the principal.

6. The proceeds of the sale of the said debentures or registered stock certificates shall be applied as follows, and not otherwise: towards paying the cost of the passing of this Bylaw and the issue and sale of the debentures or registered stock certificates therein referred to, recouping the treasury of the city such sums as have been this year expended in street works, or may be so expended until the proceeds of the sale of the said debentures or registered stock certificates have become available, the making, improving and repairing of such streets and sidewalks in the city as may be deemed expedient by the council, but no sidewalk or street shall be made or repaired out of the moneys borrowed under this Bylaw unless the same shall have first been approved by a resolution of the Council.

7. This Bylaw shall take effect on the day of 1910, and may be cited as the "Street Improvement Debenture or Registered Stock Bylaw, 1910."

8. This Bylaw before the final passing thereof, shall receive the assent of the electors of the said city in the manner required by law.

Received the assent of the electors on the day of 1910.

Reconsidered and finally passed in open council the day of 1910.

NOTICE.

Take notice that the above is a true copy of the proposed Bylaw which will be taken into consideration by the Municipal Council of the City of New Westminster one month from the day of the first publication thereof in the "Daily News", newspaper, which first publication took place on the 13th day of June, 1910, and that a vote of the electors of the city will be taken on the said proposed Bylaw on the 14th day of July, 1910, between the hours of nine o'clock a.m. and five p.m. at the following places, namely: The Council Chamber, Civic Building; the Fire Hall, Sapperton; and the Waterworks Storehouse, Eleventh street.

W. A. DUNCAN,
City Clerk.

City Hall, June 11, 1910.

SCHOOLS DEBENTURE OR REGISTERED STOCK BYLAW, 1910.

A Bylaw to enable the Council of the Corporation of the City of New Westminster to raise by loan the sum of Ninety-seven Thousand, Five Hundred ($97,500.00) dollars for School Purposes.

Whereas the Board of School Trustees of the City of New Westminster have caused to be prepared and laid before the Council a detailed estimate of the sums required by the Board for the current year's ordinary expenses of maintaining the schools of the said City of New Westminster; and have also prepared a like detailed estimate of the sums required to meet any special or extraordinary expenses legally incurrable by the Board, which last mentioned estimate is subject to consideration, alteration and final approval by the Council, and the same has been finally approved by the Council.

And Whereas, the amount required under the said last mentioned estimate for schools amounts to Ninety-seven Thousand, Five Hundred ($97,500.00) dollars, made up as follows: Thirty-five Thousand ($35,000.00) dollars for the erection and equipment of the new Sapperton school; Two Thousand, five Hundred ($2,500.00) dollars for the erection and equipment of a school on Lulu Island, and Sixty Thousand ($60,000.00) dollars for the erection of a High school.

And Whereas, by Section 40 of the the Public Schools Act 1905, as re-enacted by Section 30 of the Public Schools Act 1905, Amendment Act 1906, any statute to the contrary notwithstanding, the Council of any city, town or rural municipality in the Province including the City of Vancouver and City of New Westminster, may in each and every year pass a Bylaw or Bylaws for levying aspecial rate of not more than Five (5) mills on the dollar for school purposes, and the Council may in addition to such rate apply any portion of the ordinary revenue to school purposes.

And Whereas, it appears that the amount required to meet the current year's ordinary expenses of maintaining the schools will exhaust the amount authorized to be levied under Section 40 of the Public Schools Act 1905, as re-enacted by said Section 30 of the Public Schools Act 1905, Amendment Act 1906, and it will be necessary also to apply a portion of the ordinary revenue for such purposes.

And Whereas, it appears that if the said sum of $97,500.00 be appropriated from the general revenue of the city for the current year, the rate of taxation will be excessive, and it is expedient that such excessive taxation should be avoided, and the said sum should be raised on the credit of the corporation, and that debentures or registered stock certificates should be issued for that amount.

And Whereas, for the payment of interest on the debentures or registered stock certificates proposed to be issued under this Bylaw, and for creating a sinking fund for the payment of the said debentures or registered stock certificates, when due, it will be necessary to raise by special rate, in addition to all other rates, each year during the currency of the said debentures or registered stock certificates the sum of four Thousand, Nine Hundred and Thirty-three and 70-100 ($4,933.70) dollars;

And Whereas, in order to raise the said yearly sum of $4,933.70, an equal special rate on the dollar will be required to be levied on the whole rateable property of the City of New Westminster.

And Whereas, the whole rateable property of the said city, according to the last revised Assessment Roll thereof, is Seven Million, Two Hundred and Forty-nine Thousand and Ten ($7,249,010.00) dollars;

And Whereas, the total amount of the existing debenture debt of the said city is One Million, Six Hundred and Seventeen Thousand, One Hundred ($1,617,100.00) dollars, irrespective of the sum of Two Hundred and Twenty-seven Thousand ($227,000.00) dollars proposed to be raised under the "Street Improvement Debenture or Registered Stock Bylaw, 1910;" the "Fire Debenture or Registered Stock Bylaw, 1910;" the "Lulu Island Bridge Debenture or Registered Stock Bylaw, 1910," and the "Parks Improvement Debenture or Registered Stock Bylaw, 1910," of which none of the principal or interest is in arrears.

Now Therefore, the Municipal Council of the Corporation of the City of New Westminster enacts as follows:

1. It shall be lawful for the Mayor of the said city to raise by way of loan from any person or persons, body or bodies corporate, who may be willing to advance the same on the credit of the debentures or registered stock certificates hereinafter mentioned, any sum or sums of money not exceeding in the whole the sum of $97,500.00, and to cause the same to be paid into the treasury of the said city for the purposes mentioned herein.

2. It shall be lawful for the Mayor to cause any number of debentures or registered stock certificates to be made, not exceeding in the whole the sum of $97,500.00 for such sums of money as may be required, not less than $100.00 each, or an equivalent expressed in pounds sterling of the United Kingdom of Great Britain and Ireland at a value of 4.866 to the pound sterling; and all such debentures or registered stock certificates shall be sealed with the seal of the corporation, signed by the Mayor and countersigned by the treasurer thereof, or by such other person or persons as may be thereunto lawfully authorized.

3. The said debentures or registered stock certificates shall be payable on the first day of July 1960, at such place or places as the Council of the said corporation may from time to time appoint with the approval of the holders thereof, and shall bear interest at the rate of four and one-half per centum per annum, payable half yearly on the first day of January and the first day of July in each and every year, and the debentures shall have attached to them coupons for the payment of interest, which said coupons shall be signed by the said Mayor.

4. A special rate on the dollar shall be levied and raised in each year, in addition to all other rates, on all the rateable property of the city, sufficient to pay the interest upon the debentures or registered stock certificates, and to create a sinking fund for the payment of the principal thereof when due, subject to any act or enactment respecting the same.

5. Subject as aforesaid, there shall be raised annually by special rate as aforesaid, during the currency of the said debentures or registered stock certificates, the sum of $4,387.50 for the payment of interest thereon, and the sum of $546.20 to provide for the repayment of the principal.

6. The proceeds of the sale of the said debentures or registered stock certificates shall be applied as follows, and not otherwise; towards paying the cost of the passing of this Bylaw and the issue and sale of the said debentures or registered stock certificates therein referred to, and all expenses connected with the issuance of the said loan, and the balance shall be paid over from time to time as required upon the order of the trustees by the city treasurer to the several persons to whom moneys are payable.

7. This Bylaw shall take effect on the day of 1910, and may be cited as the "Schools Debenture or Registered Stock Bylaw, 1910."

8. This Bylaw before the final passing thereof, shall receive the assent of the electors of the said city in the manner required by law.

Received the assent of the electors on the day of 1910.

Reconsidered and finally passed in open council the day of 1910.

NOTICE.

Take notice that the above is a true copy of the proposed Bylaw which will be taken into consideration by the Municipal Council of the City of New Westminster one month from the date of the first publication thereof in the "Daily News" newspaper, which first publication took place on the 13th day of June, 1910, and that a vote of the electors of the city will be taken on the said proposed Bylaw on the 14th day of July 1910, between the hours of nine o'clock a.m. and five p.m., at the following places, namely: The Council Chamber, Civic Building; the Fire Hall, Sapperton; and the Waterworks Storehouse, Eleventh street.

W. A. DUNCAN,
City Clerk.

City Hall, June 11, 1910.

LOCAL IMPROVEMENT NOTICE.

The Municipal Council of the Corporation of the City of New Westminster having by resolution determined and specified that it is desirable to carry out the following works, that is to say:

To construct cement concrete sidewalks on both sides of Tenth street from Sixth avenue to Tenth avenue, except on the east side of said street between Sixth and Eighth avenues, also on both sides of London, Edinburgh, Dublin and Hamilton streets, Eighth and Seventh avenues between Tenth and Twelfth streets.

And that the said works shall be carried out in accordance with the provisions of the Local Improvement General Bylaw, 1909.

And the City Engineer and City Assessor having reported to the Council in accordance with the provisions of the said bylaw upon the said works, giving statements showing the amounts estimated to be chargeable against the various portions of real property to be benefited by the said works and other particulars and the said reports of the said City Engineer and City Assessor having been adopted by the council,

Notice is hereby given that the said reports are open for inspection at the Office of the City Assessor, City Hall, Columbia street, New Westminster, B.C., and that unless a petition against the proposed works above mentioned, signed by a majority of the owners of the land or real property to be assessed or charged in respect of such works representing at least one-half in value thereof is presented to the Council within fifteen days from the date of the first publication of this notice the Council will proceed with the proposed improvements under such terms and conditions as to the payment of the cost of such improvements as the Council may by by-law in that behalf regulate and determine and also to make the said assessment.

Dated this 9th day of June, A.D., 1910.

W. A. DUNCAN,
City Clerk.

Date of first publication, the 10th day of June, 1910.

Hammocks
Croquet Sets
Pic Nic Baskets
Pic Nic Plates
Etc., Etc.

..... AT .....

MOREY'S

665----Columbia Street----665

New Westminster, B. C.

Mineral Waters
Aerated Waters

Manufactured by

J. HENLEY

NEW WESTMINSTER, B. C.

Telephone 13. Office, Eighth St.

HORSE SHOEING

WOOD WORK, AND REPAIRING OF ALL KINDS

Done At

Benson & McMenemy

At Dick Benson's Old Stand,

8th St., Next to Fashion Livery.

Ready Money

A GOOD FRIEND ALWAYS

If you deposit your money for safety in The Bank of Toronto it will be safe while you leave it, and ready when you need it, and it will be

All The Time

earning for you three per cent. interest. Small or large sums may be deposited at any time.

80 BRANCHES

In Ontario, Quebec and the West.

CAPITAL $4,000,000
REST 4,750,000

Bank of Toronto

NEW WESTMINSTER, B. C. BRANCH

J. Gracey, Mgr.

White Star--Dominion Canadian Service

NEW STEAMERS
Montreal to Liverpool

S.S. LAURENTIC—
Triple screw, 14,900 tons.

S.S. MEGANTIC—
Twin screw, 14,900 tons. The largest and most modern. Accommodation equal to any crossing the Atlantic.

For Rates and Tickets Apply to
E. GOULET,
C. P. R. Passenger Station
NEW WESTMINSTER

NOTICE!
TO REAL ESTATE MEN

My property is taken off the market until further notice.

JOHN JAMES EFFORD.
Sapperton, B. C.

LAND REGISTRY ACT.

Take notice that an application has been made to register Duncan Bell Hall as the owner in fee simple, under Tax Sale Deed from E. A. Wilmot, Inspector of dykes, to Duncan Bell Hall, bearing date the 13th day of June, A.D., 1907, of all and singular that certain parcel or tract of land and premises situate, lying and being in the District of New Westminster, in the Province of British Columbia, more particularly known and described as part 3.60 acres of the southeast quarter of Section 18, Township 3, Range 29, west of 6th Meridian.

You and those claiming through or under you and all persons claiming any interest in the said land by virtue of any unregistered instrument, and all persons claiming any interest in the said land by descent, whose title is not registered under the provisions of the "Land Registry Act," are required to contest the claim of the tax purchaser within forty five days from the date of the first publication of this notice upon you and in default of a caveat or certificate of lis pendens being filed within such period, or in default of redemption before registration, you and each of you will be forever estopped and debarred from setting up any claim to or in respect of the said land, and I shall register Duncan Bell Hall as owner thereof in fee. And I hereby order that publication of this notice for thirty days in a daily newspaper published in New Westminster will be good and sufficient service herein.

Dated at the Land Registry Office, New Westminster, Province of British Columbia, this 30th day of April, A.D., 1910.

C. S. KEITH,
District Registrar.

To Canada Permanent Loan & Savings Co.; Oppenheimer Bros., Ltd., Liability; G. W. Leishman; J. W. Hewson.

CITY OF NEW WESTMINSTER.

Notice to Contractors—Tenders for Laying Water Main:

Tenders will be received by the undersigned for the laying and jointing of about fourteen (14) miles of 25-inch Steel Rivetted pipe and about 8,000 feet each of 12-inch and 13-inch Lap-welded Steel pipe. The tender includes hauling the pipes, fixing of all valves and specials, construction of bridges, culverts, etc. Plans, profiles, specifications, conditions of contract and further information may be obtained from the City and Waterworks Engineer, J. W. B. Blackman, on receipt of a marked cheque, value $50, which will be returned on receipt of a bona fide tender. A marked cheque for 5 per cent of the amount must accompany each tender.

Tenders will be received up to 5 p. m. of June 27, 1910. The lowest or any tender not necessarily accepted.

W. A. DUNCAN,
City Clerk.

City Hall, New Westminster, June 1, 1910.

Bank of Montreal
ESTABLISHED 1817.
CAPITAL $14,400,000.00
RESERVE 11,000,000.00
Branches throughout Canada and Newfoundland, and in London, England, New York, Chicago and Spokane, U.S.A., and Mexico City. A general banking business transacted. Letters of Credit issued, available with correspondents in all parts of the world.
Savings Bank Department—Deposits received in sums of $1 and upward, and interest allowed at 3 per cent. per annum (present rate).
Total Assets over $186,000,000.00
NEW WESTMINSTER BRANCH,
G. D. BRYMNER, Manager.

NOTICE TO CONTRACTORS.

TENDERS will be received on or before Thursday, June 23, for the erection and completion of proposed New Masonic Temple to be erected on Agnes street, New Westminster, B.C.

Plans and specifications can be obtained from the architects, Messrs. Gardiner & Gardiner, Westminster Trust Building, New Westminster.

The lowest or any tender will not necessarily be accepted.

COAL
New Wellington
JOSEPH MAYERS
Phone 105. P. O. Box 345.
Office, Front St., Foot of Sixth.

BRITISH UNIVERSITY MEN TO VISIT CANADA

First Touring Party Made Possible Through Philanthropist, Departs From Liverpool.

Liverpool, June 22.—The first touring party of university men made possible by the beneficence of an anonymous philanthropist, left today for Canada and the United States. The students, ten in number, come from Cambridge, Durham, Edinburgh, London, and other universities. Oxford was the only British university which has not been represented in these educational excusions.

The itinerary will include all the larger cities of Canada as far west as Winnipeg, near which city the men will devote four days to actual farm work as a practical way of obtaining an insight into the conditions of Canadian agriculture. From Winnipeg the party will cross the border and visit Madison, Wis., Chicago, Pittsburg, Washington, Annapolis, Philadelphia, New York, New Haven and Cambridge, Mass.

The travelling project is a development of the Rhodes scholarship idea, and after the plan had been worked out last year, an appeal for funds to defray the expenses involved was issued.

VICTOR A. JOHNDRO
ARCHITECT
Room 6, Guichon Building.
Phone 681

A. CAMPBELL HOPE
Architect and Engineer.
HOPE & BARKER, Architects.
New Westminster-Trapp Block
Phone 655.

JACKSON PRINTING COMPANY
CORRECT
STYLISH
PRINTING
Estimates Given on Any Kind of Job Printing
Thomson Blk. Phone 388

LAND ACT.

New Westminster Land District.

Take notice that James Bateman, of Vancouver, B. C., occupation, stonecutter, intends to apply for permission to purchase the following described lands:

Commencing at a post planted at the southeast point of a small island lying about 10 chains north of Nelson island; thence northerly, westerly, southerly and easterly, along the shore to the place of commencement; containing 6 acres more or less.

JAMES BATEMAN,
Applicant.
JOHN F. BAGGS,
April 20, 1910. Agent.

ENGLISH WATCHMAKER
Gold Watches for Ladies from $12.75 up.
Silver Watches, gents' open face $6.00.
Silver Watches, gents' open case, $7.50 up.
Agent for Waltham and Elgin Watches.
Watch repairing a specialty.
F. CRAKE
Two Doors from Geo. Adams' Grocery

W. RICH
Teaming and Expressing.
DEALER IN
WOOD
730 FOURTH ST. PHONE R527

OCCUPATIONS FOR COL. ROOSEVELT

Washington Politicians Are Now Speculating as to His Future.

Washington, June 22.—Having put all the nations of Europe on the right track, taken a fall out of the Egyptians and settled all question of international importance, what will Col. Roosevelt do to and for America now that he is back to the land of the free. That is what Washington politicians want to know, and some of them would give a great deal for some inside information that would enable them to get choice seats in the Roosevelt band-wagon. That there will be band-wagon all are convinced, but the sort of vehicle it will be and where bound staggers omniscience.

Here are a few suggestions as to the future of Roosevelt:

Congressman and speaker of the House of Representatives, succeeding Uncle Joe Cannon.

Member of the United States Senate.

Referee of the Johnson-Jeffries pugilistic encounter.

Theodore I, emperor of the United Empire of North and South America.

Plain private citizen.

Editor of a daily newspaper.

President of some university.

Governor of New York.

Public lecturer on race suicide.

Tariff reformer.

These are only a few suggestions. Conversation with a few dozen Washington statesmen will develop many more.

Neither insurgents, near insurgents, moderate conservatives, nor real reactionaries in Congress seems to be able to conceive of Theodore Roosevelt as being content with the position of private citizen, even though he be allowed all the private citizen's privilege of speaking his mind on many occasions and of writing it on more.

It is certain from the Roosevelt point of view that a man should work while holding public office, and yet going back to a day one year ago last November, it seems that the man who was then President disassociated all thought of office from the work which he intended to do when he left the White House.

It was in the fall of 1908 that the press of the country, spurred to it by an article written not long before by Grover Cleveland, was discussing the question, "What shall we do for our ex-presidents?"

At noon on a November day just after William H. Taft's election to the Presidency, a correspondent asked Theodore Roosevelt what he thought ought to be done for Presidents on their dropping the reins of office. He said this:

"When the people of the country are asking the question, 'What shall we do for our ex-Presidents? tell them that they need do nothing for this ex-President. He is going out to work and to do for himself.

"I have had a first-class time as President of the United States and I have enjoyed every minute that I have been in the White House. When I have finished the last stroke, I am going out contented and to work."

It seems to be sufficiently evident from these words that Mr. Roosevelt disassociated work from office holding in this instance. He meant that he was going to earn his own living in his own way and that he felt he had sufficient equipment, perhaps, to enable him to do it without calling upon the country for aid to support him in the manner that it thought its ex-Presidents ought to live. It was also apparent from a few words spoken later that his work was to be the work of a private citizen rather than the work of an office holder.

LARGE COAL AREAS WITHDRAW IN MAY

Washington, June 22.—The United States geological survey has reported during the month of May on 1,902,031 acres of coal land withdrawals, of which 329,330 acres were classified as noncoal lands.

The coal lands, valued by forty-acre units, according to the estimated tonnage, were reported as worth $58,508,120. Under the minimum price fixed by law for coal lands which obtained until a few years ago, there lands would have been valued at only $13,320,390.

Temporary withdrawals were made of 27,889 acres along Western rivers, designed to preserve and protect federal water-power sites. Restorations were made covering 25,512 acres of land withdrawn on account of the power sites.

An oil land withdrawal in New Mexico covered 419,901 acres, while in Utah 23,040 acres were restored, field examination having shown them to be nonoil lands.

RAINBOW AT NIGHT SPANS MOONLIT SKY

Seattle, June 22.—For almost half an hour Sunday night passengers on the steamship Governor, which arrived from San Francisco yesterday evening, were treated to the unusual spectacle of a rainbow spanning the sky. According to those on the crack liner, the moon on Sunday night shone with particular clearness whenever the rain-charged clouds cleared away.

Shortly after ten o'clock, while a heavy shower of rain was falling north of the Governor, the light of the moon aft, penetrating the downpour, threw the delicate colors of the spectrum in a giant arch against the background of leaden sky beyond. Passengers who happened to be on deck gazed admiringly at the striking sight until fresh clouds obscured the moon and caused the bow to vanish.

TELLS OF TRIP THROUGH BUCKLEY

Victoria Man Pleased With Opportunities — Mining Belt May Be Best in B. C.

Victoria, June 22.—"I am satisfied that the Bulkley valley offers very great opportunities for profitable investment. It has stretches of very fine agricultural land and its mineral belt will probably prove the richest of any in the province. With the completion of the Grand Trunk Pacific and the tapping of the mineral resources by branch lines a big city will spring up in the vicinity of Aldermere and Telkwa on the line of the railroad," said D. C. Reid of the Island Investment company today.

Mr. Reid returned yesterday on the Prince Rupert after making a long trip up the Skeena river to Hazelton, and from the latter town to the hamlet of South Bulkley, in company with Alex. McIntosh, manager of the company's Vancouver office. The trip was taken with the object of investigating the opportunities offered, and the two representatives of the big realty company were so impressed with the country that they effected the purchase of over 10,000 acres of land between Aldermere and the Morris river on the line of the G.T.P.

Leaving Victoria on May 18, Mr. Reid joined Mr. McIntosh and went to Prince Rupert, from which point a very slow trip up the Skeena was made. Outfitting at Hazelton the two followed the river south, camping in the open and riding for over 120 miles from the Skeena steamboat terminal.

"We found Hazelton very busy," said Mr. Reid. "People are going into the Bulkley from the United States, many of them being mining men who have rich claims in the belt near the Copper river. The mining district practically all lies within a radius of 150 miles fram Hazelton, and many very rich mines are now being proved up. One firm so far spent over $30,000 on development work in one mine. I saw several fine specimens of ore from the Copper River district, and I think the building of a branch line to provide an outlet for these mines will be an early consideration with the Grand Trunk. I heard, while in the north, that a New York concern is preparing to build a road along the headwaters of the Skeena through the mining belt.

"Several strikes of copper, silver, lead and gold have been made, and it is well known that, not very far from Aldermere, there is an immense area of cold land where bituminous lignite, anthracite and almost every kind of coal has been found. At present development work is proceeding slowly, as the only transportation available is that offered by pack mules. When the railroad is completed, however, I feel certain that a large output will commence almost immediately."

"Construction work on the G. T. P. is proceeding rapidly as far as we could observe," continued Mr. Reid in reply to a question. "The camps are up at Ellison, near Hazelton, and the surveyors are already laying out the townsite. When the line is operating the chief business of Hazelton will almost certainly be removed to Ellison. The G.T.P. recently purchased, we learned, considerable property at the junction of the Morice and Bulkley rivers, and also in the vicinity of Aldermere and Telkwa, where I believe the future city of the valley will be located.

"Agricultural conditions in the valley are excellent. The soil and climatic conditions are favorable to profitable mixed farming and dairying. Hay sells at $40 a ton on the field, and two tons to the acre can be raised. Good farming land is selling, in some places, as high as $31.50 an acre. I found a lot of people including some from Portland, Seattle and other coast towns, looking for homesteads near Aldermere."

Mr. Reid said that he had enjoyed the trip greatly. The weather was splendid and the three hundred miles on horseback did not tire himself and his companions as they expected. They saw several tracks of grizzly bears and heard them crashing through the brush as they approached, but did not see any.

PACKERS MARK CHOICE CUTS OF MEAT HIGHER

Chicago, June 22.—Following predictions made last week, packers yesterday circulated a new list of prices for dressed beef cuts which showed variations of interest to the housewives.

Most expensive cuts of beef were advanced ½ cent a pound, while the cheaper cuts were reduced ½ cent to 1 cent. The revision favored the poor man's pocketbook, while it called for larger outlay to furnish the table of the rich.

Close on the heels of the reduction in beef prices came the report that a consignment of 7,000 dressed hogs had been received in San Francisco from China.

These hogs were said to have been imported by a St. Louis wholesaler, who will distribute them to all parts of the country.

GNAT CARRIES DISEASE.

Small Parasite on Insect Responsible for Pellagra.

London, June 22.—Dr. Louis Sambon, who has been conducting researches in Italy on behalf of the that pellagra is caused by a parasite mittee, claims to have established that Pellagra is caused by a parasite carried by a small gnat, the similum vorens, which breeds in running streams.

District of New Westminster.

New Westminster Land District.

Take notice that I, J. A. McGowan, of Abbotsford, B.C., accountant, intend to apply to the Chief Commissioner of Lands at Victoria, B.C., for a license to prospect for coal and petroleum on and in the following described lands:

Commencing at a post marked J. A. McG., S. W. corner, planted at the S. W. corner of Section 33, in Township 19, Municipality of Sumas, New Westminster District; thence north 80 chains; thence east 80 chains; thence south 80 chains; thence west 80 chains to point of commencement and containing 640 acres.

Dated at Abbotsford, B.C., this 9th day of June, A.D., 1910.

J. A. McGOWAN.

District of New Westminster.

New Westminster Land District.

Take notice that I, Norman Caswell, of Abbotsford, B.C., miner, intend to apply to the Chief Commissioner of Lands at Victoria, B.C., for a license to prospect for coal and petroleum on and in the following described lands:

Commencing at a post marked N. C., N. E. corner, planted at the N. E. corner of Section 10, in Township 19, Municipality of Sumas, New Westminster District; thence south 80 chains; thence west 80 chains; thence north 80 chains; thence east 80 chains to point of commencement and containing 640 acres.

Dated at Abbotsford, B.C., this 9th day of June, A.D., 1910.

NORMAN CASWELL.

District of New Westminster.

New Westminster Land District.

Take notice that I, J. F. Boyd, of Abbotsford, B.C., lumberman, intend to apply to the Chief Commissioner of Lands at Victoria, B.C., for a license to prospect for coal and petroleum on and in the following described lands:

Commencing at a post marked J. F. B., S. W. corner, planted at the S. W. corner of Section 24, in Township 16, Municipality of Sumas, New Westminster District; thence north 80 chains; thence east 80 chains; thence south 80 chains; thence west 80 chains to point of commencement and containing 640 acres.

Dated at Abbotsford, B.C., this 9th day of June, A.D., 1910.

J. F. BOYD.

District of New Westminster.

New Westminster Land District.

Take notice that I, John Beckett, of Abbotsford, B.C., lumberman, intend to apply to the Chief Commissioner of Lands at Victoria, B.C., for a license to prospect for coal and petroleum on and in the following described lands:

Commencing at a post marked J. B., S. E. corner, planted at the S. E. corner of Section 31, in Township 19, Municipality of Sumas, New Westminster District; thence north 80 chains; thence west 80 chains; thence south 80 chains; thence east 80 chains to point of commencement and containing 640 acres.

Dated at Abbotsford, B.C., this 9th day of June, A.D., 1910.

JOHN BECKETT.

District of New Westminster.

New Westminster Land District.

Take notice that I, T. Walters, of Abbotsford, B.C., engineer, intend to apply to the Chief Commissioner of Lands at Victoria, B.C., for a license to prospect for coal and petroleum on and in the following described lands:

Commencing at a post marked T. W., S. W. corner, planted at the S. W. corner of Section 32, in Township 19, Municipality of Sumas, New Westminster District; thence north 80 chains; thence east 80 chains; thence south 80 chains; thence west 80 chains to point of commencement and containing 640 acres.

Dated at Abbotsford, B.C., this 9th day of June, A.D., 1910.

T. WALTERS.

District of New Westminster.

New Westminster Land District.

Take notice that I, Alexander Johnston, of Abbotsford, B.C., lumberman, intend to apply to the chief Commissioner of Lands at Victoria, B.C., for a license to prospect for coal and petroleum on and in the following described lands:

Commencing at a post marked A. J., N. E. corner, planted at the N. E. corner of Section 30, in Township 19, Municipality of Sumas, New Westminster District; thence south 80 chains; thence west 80 chains; thence north 80 chains; thence east 80 chains to point of commencement and containing 640 acres.

Dated at Abbotsford, B.C., this 9th day of June, A.D., 1910.

ALEXANDER JOHNSTON.

District of New Westminster.

New Westminster Land District.

Take notice that I, R. A. Tretheway, of Abbotsford, B.C., lumberman, intend to apply to the Chief Commissioner of lands at Victoria, B.C., for a license to prospect for coal and petroleum on and in the following described lands:

Commencing at a post marked R. A. T., N. W. corner, planted at the N. W. corner of Section 29, in Township 19, Municipality of Sumas, New Westminster District; thence east 80 chains; thence south 80 chains; thence west 80 chains; thence north 80 chains to point of commencement and containing 640 acres.

Dated at Abbotsford, B.C., this 9th day of June, A.D., 1910.

R. A. TRETHEWAY.

CITY OF NEW WESTMINSTER

SANITARY NOTICE.

All rubbish and garbage must be removed to the foot of Sixteenth street and Fifth avenue, where it will be burned by the corporation.

Any person or persons who dump garbage or rubbish of any kind on any other street or avenue or on any lane, vacant lot or public property will be prosecuted under the provisions of the Sanitary Bylaw.

By Order, S. J. PEARCE,
Sanitary Inspector.

City Hall, June 13, 1910.

LAND ACT.

New Westminster Land District.
District of New Westminster.

Take notice that Simon Henry Clowes of Vancouver, B. C., occupation, building inspector, intends to apply for permission to purchase the following described lands:

Commencing at a post planted at the S. E. point of a small island lying in channel between Granite island and Nelson island; thence northerly, westerly, southerly and easterly, along the shore to the place of commencement; containing 10 acres more or less.

SIMON HENRY CLOWES,
Applicant.
Per JOHN F. BAGGS,
April 20, 1910. Agent.

LAND ACTS.

New Westmister Land District.
District of New Westminster.

Take notice that Alexander McLennan, of Vancouver, British Columbia, occupation contractor, intends to apply for permission to purchase the following described lands:

Commencing at a post planted at the southeast point of the island situate about four (4) chains from Timber limit No. 38733, thence northerly and westerly and southerly and easterly around the shore at low tide to place of commencement, containing four acres, more or less.

ALEXANDER McLENNAN.
J. F. BAGGS, Agent.
March 17, 1910.

Gardiner & Gardiner
(F. G. Gardiner)
ARCHITECTS
Room 6, Westminster Trust Building
New Westminster, B. C.
Phone 661 Residence Phone 133

P. O. Box 395 Phone 730
McMurphy & Craig
Heating and Plumbing
All Jobbing Promptly Attended To
Colonial Block

FOR CHILLIWACK
And Upriver Landings
The New Sternwheeler
S. S. PAYSTREAK
Leaves Brackman-Ker Milling Company's wharf, New Westminster, with passengers and freight as follows:
Leaves New Westminster Tuesday, Thursday and Saturday at 8 a. m.
Leaves Chilliwack Wednesday, Friday and Sunday at 7 a. m.
First Class Passenger Accommodation
ROYAL CITY NAVIGATION CO., Ltd.
New Westminster.

NOTICE!
Until further notice this bank will be open
SATURDAY EVENINGS
from seven to nine o'clock.
Royal Bank of Canada
New Westminster.
F. SHUTE, Mgr.

J. NEWSOME & SONS
Painters, Paperhangers and Decorators.
Estimates Given. Phone 567
214 Sixth Avenue
NEW WESTMINSTER : B. C.

EGGS!
Green Cut Bone to Make Your Chickens Lay.
Central Meat Market
BOWELL & ODDY
Corner Eighth St. and Fifth Avenue.
PHONE 370.

PALMER
GASOLINE ENGINES
3½ to 25 H. P.
2 and 4 Cycle.
Local Agents
Westminster Iron Works
Phone 53.
Tenth St., New Westminster.

New Westminster to New Westminster
Via
Steveston and Vancouver
Str. TRANSFER
Leaves Brackman-Ker wharf at 3 P. M. daily except Saturday, and on Saturday for Steveston and way points.
A Delightful Trip for $1.50
Tickets at B. C. E. R. ticket office and on board steamer. Electric cars leave Steveston every hour (on the half-hour) for Vancouver.
See the Famous Fraser River Canneries, Vancouver, Etc. ... ...
Round trip tickets to Steveston, Saturday afternoons, $1.

The Daily News

Published by The Daily News Publishing Company, Limited, at their offices, Corner of McKenzie and Victoria Streets.

E. A. Paige.....Managing Director

UNION LABEL TYPOGRAPHICAL NEW WESTMINSTER

THURSDAY, JUNE 23, 1910.

TERRORS OF THE AIR.

Each day seems to bring us nearer the time when the leviathan Dreadnoughts of the ocean will be rendered almost useless as a means either of attack or defence in war, by the perfection of the airship as an engine of destruction. We have heard a good deal of what Germany and France have been doing in this direction, and of the keen rivalry among the inventors of aerial war craft in the first named country. But very little has been heard of what Great Britain is doing in the way of preparing herself with destructive airships, and people generally, including some who, from their official position, should have known better, have criticized and condemned her war department for apparent slowness and procrastination in the matter. But, as has happened before, the croakers have cried aloud without good cause. With the care and secrecy which is wisely pursued by the British Admiralty in all its undertakings, research and experiment in aerial navigation for war purposes has been carried on for a considerable time, and now we learn that the fastest and most powerful aerial battleship yet seen has been perfected and will be launched in a short time.

The monster is over 500 feet in length, fitted with engines of a new and powerful type, and will, it is expected, be able to travel at the rate of sixty miles an hour under favorable atmospheric conditions. The vessel will be manned by a trained crew, carry guns of special type, and be able to remain aloft for several days at a stretch. It will be capable of thoroughly exploring the air, of overtaking and destroying the airships of an enemy, or of dropping explosives upon a cruiser or battleship, forts and so on. If the expectations of the Admiralty engineers are fulfilled and success attends the launching of this aerial Dreadnought, others of a similar type will be at once constructed.

Though it is gratifying to know that Great Britain will be to the fore in the command of the air as she is in command of the sea, it is impossible to avoid the reflection that a condition of existence too terrible to contemplate is likely to be created by the general adoption of these fearful engines of war. Yet it may be that for this very reason this last wonderful achievement of science and ingenuity will serve to hasten the glad day of international peace.

GOOD ADVERTISEMENT.

It is often said, and quite truly, that the acme of success in business is attained only by good advertisement. Certain it is that all the commodities which enjoy a large and profitable sale and the commercial undertakings that have met with prosperity, have achieved this end by judicious advertising. The same may be said in regard to very many of the best known and most popular public performers of today. Many a story has been told of how a comparatively obscure and little known person has blazed forth into notoriety and fame by getting himself or herself advertised in the newspapers as the hero or heroine of some incident. But it has remained for a Chicago typist, by name Elizabeth Magie, to utilize the potency of public advertisement in such a novel way as to rescue her from drudgery and obscurity to the height of succcess and, it is reported, the enjoyment of a handsome income. Her advertisement was of an original and striking character and ran as follows:

"For sale to the highest bidder, a young American slave, refined, honest, poetical, whole-souled; splendid teeth, not beautiful, but ardent and artistic; sometimes bubbling over with merriment, sometimes sedate and studious, oppressed by the wrongs of her fellow-creatures.

"Can appreciate a good story, and can tell a better; is deeply religious, but not pious; has a vivid imagination; possesses physic powers; cannot sew a little bit, but can plan a dashing costume; doesn't know a plank steak from a porterhouse, but can get up a swell dinner; can't make a loaf of bread, but can give character impersonations that can't be beat; doesn't go to church, but obeys every divine law.

"She's a lovely typewriter, but typewriting is hell; has Axminster tastes, but rag-carpet opportunities. With versatile talents she longs for silk clothing, and buys cotton, while shallow-pated women laden with diamonds air themselves and lapdogs in $5,000 automobiles. Her brain is burning with projects to benefit mankind, but her body is bound, with galling iron chains, to the rack of mechanical toil.

"Instead of offering herself for sale privately she prefers a public auction; is not very old, but wasn't born yesterday."

Reports of Meeting Show Great Progress

(Continued from Page One.)

uate nurse to take charge of the operating room, and it was found necessary to again increase the number of pupil nurses.

In 1908 a new Maternity Cottage was built, with accommodation for twenty patients. It is well furnished and up-to-date in every respect.

Two years ago the Nurses' Home was opened, providing every comfort for the nurses in training.

During 1908 three isolation cottages were built. These five buildings cost over $30,000.

The staff at present consists of: Lady superintendent, head nurse, surgical nurse, maternity nurse, twenty-two nurses in training, with the usual help for kitchen and laundry purposes.

At the present time the B. C. Electric railway give a twenty-minutes service to the hospital, but before the new building is completed a fifteen-minute service is promised.

Hospital Staff—The board wishes to report their entire satisfaction with the management of the institution by Miss Martin, lady superintendent, efficiently and economically, as far as circumstances would permit, as well as the nursing staff, which assisted the lady superintendent in the discharge of her duties.

Medical Staff—The board wishes to thank the members of the medical staff for the advice and assistance given in the preparation of the plans for the new hospital, as well as for the lectures given to the nurses during the year just ended.

Lady Superintendent's Report.

To the President and Board of Managers, Royal Columbian Hospital:

Ladies and Gentlemen—During the year ending March 31, 1910, four pupil nurses, Miss Maud Sinclair, Miss Wilson, Miss Gertrude Sinclair and Miss Heffernan, passed their final examinations, receiving certificates and medals. Miss Gertrude Sinclair is in charge of our operating room, and is giving every satisfaction—the others are all private nursing.

Since October, 1902, nineteen nurses have graduated from the school, receiving certificates and medals. Six of these are married; one was the head nurse in the Vernon hospital for two years, and afterwards matron of the hospital at Kelowna. Miss Margaret Turnbull has been the head nurse of our Maternity Cottage for over two years, and has proved most capable and efficient. Several have been on the staff of the Kamloops hospital; others are doing well private nursing in California, Victoria, Vancouver and New Westminster.

Eighty-nine applications for admission to the Training school were received during the year; of these sixteen were admitted as probationers—nine were accepted as pupil nurses.

The staff consists of a lady superintendent, a head nurse, a graduate in charge of the operating room, a graduate in charge of the Maternity Cottage, twenty-two pupil nurses, and two probationers.

The present main building has accommodation for forty-five patients. We have often provided for over seventy. Owing to this crowded condition of the hospital it has been discouraging at times to make matters as pleasant and agreeable as we would wish, in the best interests of all concerned.

We are glad to know the board of managers is shortly to commence the construction of a new building, which is of so much importance, and I am sure will be appreciated by the public.

I have to report for the information of the board, that two of the isolation cottages have been occupied almost continuously during the year with advanced cases of tuberculosis, diptheria, scarlet fever, erysipelas and measles, and have been of very great assistance at times in relieving the congestion in the main building.

The Women's Auxiliary has been kind and generous in supplying the hospital with linen and we are most grateful for their encouragement and assistance.

The Red Cross society of energetic young girls has been very attentive to the children patients of the institution, bringing them toys, books and flowers, which have been thoroughly enjoyed and appreciated.

In conclusion, I wish to express my grateful appreciation and thanks to the president and board of managers for the kindly consideration and loyal support they have so cheerfully given me, in my best endeavors to give satisfaction to the patients, as well as to the board and medical staff.

Yours respectfully,
MARY MARTIN,
Lady Superintendent.

MANITOBA ELECTIONS AND LAURIER'S VISIT CLASH

Ottawa, June 22.—In view of the fact that the Manitoba elections will be held on Monday, July 11, the meeting in Winnipeg to be addressed by Sir Wilfrid Laurier on that day has been postponed until the following day. This will not, however, change the premier's itinerary.

Lady Laurier will spend the summer at Banff, returning east with Sir Wilfrid in September. Before going west Lady Laurier will spent a few days at Athabascaville, her old home.

Steamboat Lola Sinks.

Chicago, June 21.—The steamboat Lola, a pleasure boat plying between Kensington and Riverdale Park, sank yesterday in the Calumet river while en route to the park with 100 passengers. All on board were rescued by three or four launches that hurried to the disabled boat. The vessel sprung a leak when near the Kensington & Eastern Railroad bridge and was run aground.

National Finance Co.
Limited
H. P. LATHAM, Local Manager.
New Westminster.

Some Good Buys

Cloverdale

Twenty acres adjoining Cloverdale townsite on McLelland road, nicely situated for subdivision. Price for quick sale only $200 per acre. One-half cash.

City

Two snap lots on Seventh avenue. Three snap lots on Sixth avenue. Price $625 to $700 each.

Some nicely located houses for sale at snap prices for this month only.

Hall's Prairie Road

Eighty acres, half mile from Clayton school. Price only $85 per acre; a swell buy.

For full particulars see

National Finance Co.
Limited
H. P. LATHAM, Local Manager.
New Westminster.

The T. H. SMITH Co. LIMITED

REMEMBER, WE CLOSE AT 5 P. M. SATURDAYS, 10 P. M.

GREAT EXPANSION SALE

Commences on Friday, 24th, at 8 a.m.

We are expanding our premises. Our thriving business calls for it. We have to have more room. Soon the workmen will be busy tearing down the walls, but before commencing on this work and exposing the stock to so much dust and lime, we are having a thorough clearance Sale—A Sale that will eclipse anything of its kind. Not a few items of old stock, right bang-up-to-date goods have been given the word to go, and out they will go with a rush. It's going to be a "hummer" while its lasts, —you'll be wise to take advantage of this sale at the commencement; there will be snaps all the time, but don't miss any of them by waiting.

No Goods Charged at Sale Prices. Nothing Sent on approval During This Sale

Ladies' $28 Suits at $14.75

An astounding offer of high grade suits; every suit a new and up-to-date model, popular length coats; skirts in various pleated and button trimmed styles; and a wide variety of stylish colorings. Many are silk lined. Regular values to $28.00.

Expansion Sale Price $14.75

9 Suits to Clear at $3.50

All we have left from last season. Light Tweed and fancy materials in stripes, checks, and plain grey. Nine only in the lot, and they can't possibly last long. The skirt of any suit is worth far more than this figure. Regular prices run as high as $22.50.

Expansion Sale Price $3.50

All our large stock of Wash Suits, Coats, Dresses, Skirts, etc., specially reduced for this Great Sale

NOTE THESE VALUES CAREFULLY

24 Ladies' Dress Skirts made from white duck and also natural colored linen; piping, fancy stitching, strapping and buttons constitute the trimmings. All sizes.

Expansion Sale Price $1.50

White Duck Coats—Dressy garments for summer wear; ⅞ and full length styles. Not a coat in this lot that sells regularly for less than $5.

Expansion Sale Price $3.25

Slightly Soiled Curtain Ends, 25c Each

150 Lace Curtain Ends to clear at this great sale. Various patterns and nets; an extensive range to choose from. Watch our window showing of these.

On Sale Friday at 8 a. m.. 25c Each.

Children's Sun Bonnets, 15c Each

You will be able to take two or three at this figure. Lawn, Embroidery and Jap Silk Bonnets in white and cream. Most of these are samples and soiled a little. The regular values ran from 50c to $2 each.

On Sale Friday, 15c Each

"We Furnish Your Home Complete"

CASH or CREDIT

FIGURE WITH US FOR WINDOW SHADES, we have the largest stock and most Up-to-date facilities for quick service.

LEES LIMITED

Successors to Lee's Furniture Emporium

Phone 73 716-718 Columbia St., New Westminster.

Weekday Schedule

Cars leave Westminster for Vancouver at 5:50, 6:20, 6:50, 7:20, 8:00 and every half hour thereafter until 11 p. m.

Cars leave Vancouver for Westminster at 5:50, 6:50, 7:20, 8:00 and every half hour thereafter until 11:30 p. m.

Return Fare: Adults, 60c; children under 12, 35c.

Sunday Schedule—Cars leave Westminster for Vancouver at 8 a. m. and every half hour thereafter until 11 p. m.

Cars leave Vancouver for Westminster at 8 a. m., 9 a. m. and every half hour thereafter until 11:30 p. m.

Sunday Excursion Rates: Return fare, 50c; children, 25c.

Freight Schedule—Freight cars leave Westminster for Vancouver at 7:20 a. m., 11:20 a. m. and 3:20 p. m. Freight cars leave Vancouver for Westminster at 9:20, 1:20 and 5:20.

CITY AND SAPPERTON LINE.

City Limits Line—20 minute service from 6:15 a. m. to 11 p. m.
Sunday Service—Half hourly between 8 a. m. and 11 p. m.
Sapperton Line—20 minute service, from 6:25 a. m. to 11:10 p. m.
Sunday Service—Half hourly between 8:30 a. m. and 11 p. m.

B.C. ELECTRIC RAILWAY CO.

The WESSELTON DIAMOND!

We carry in stock an assortment of BLUE WHITE WESSELTONS. Prices in Rings $40 to $400.

These goods are the BEST procurable in Canada, and is a pleasure to show same.

HOWARD AND LONGINE WATCHES.

Chamberlin's THE JEWELER

HEAT WILL LOWER PRICE OF STRAWBERRIES IN EAST

St. Catherines, June 22.—The present heat wave promises to be a boom to the general public who get their fruit from the Niagara district. Strawberries are ripening so fast that the market will soon be glutted and the lowest prices on record will prevail.

Arrested on Serious Charge.

Toronto, June 22.—Dr. B. E. Hawke, who was arrested last night, appeared in the police court this morning on a charge of performing a criminal operation on Florence Watson, who is now in a serious condition in the hospital. Dr. Hawke is a well known practitioner and has been a member of the board of education. He denies the charges. The case was fixed for June 29, and Dr. Hawke released on bond for $2,000.

"GET THE HABIT"

GLASS TABLE SETS

4 Pieces

Special for Today

For Only 80 Cents per Set

The Fair

646 Columbia Street.

We buy for cash and sell for the same.

Many Britishers Coming.

London, June 22.—The number of British subjects who sailed for Canada during May was 18,936, of which 13,427 were English and 4,761 Scotch.

Ryall Foot Powder

25c per box. Try It.

Ryall's Drug Store

EYES TESTED BY OPTICIANS.

SPORTING NEWS

INDIANS REGULAR BASEBALL FIENDS

Authorities Forced to Drop the Sport at Carlisle School—Lacrosse Instead

Some odd reasons are back of the action of the Carlisle Indian school authorities in dropping baseball and substituting for it the sport of lacrosse. The natural love of the Indian for the sport, his tendency to devote all his time to it to the exclusion of his studies and everything else, and the temptations offered for playing professional ball constitute the reasons for Carlisle's action.

In discussing the situation recently William S. Warner, the celebrated Indian coach, explained the case thus: "We did not drop baseball as a game because of any criticisms we have to make of the game itself. We decided to take this action for the good of Indian students. I have found that the Indians when they take to a sport become possibly more enthusiastic about it than the average white boy. As a result the Indian players never get enough of the sport. And those who had a little ability above the average wanted to play the game the entire summer. As all the Indian students are supposed to be under the control of the school, it is the desire of the authorities that they spend their summers learning farming and similar industrial occupations.

"Because of their great love of baseball it was frequently impossible to make the Indian ball players spend their summers as they were expected to do. Those who had exceptional ability were tempted to play professional or semi-professional ball, and emulate Bender and other Indian graduates who have made themselves stars on the major league diamonds. Because the thing promised to get beyond the control of the authorities we decided to abolish baseball as a sport and to substitute lacrosse."

SPORT NOTES.

The senior lacrosse players are getting into great shape for the big game on Dominion Day at Vancouver. Last night at the regular practice all the players, with the exception of Sandy Gray, who is at present in Kamloops, turned out and did some great work. Under the coaching of Alderman Gray some fast play was indulged in.

Everybody was working fine and *Hughie Gifford*, who was in the nets, had a dangerous job. Bill Turnbull was back in form again and did some fancy shooting while the other home men limbered up in great style.

Tom Rennie was on the field and had a little running around with one arm in a sling. He did not mix in with the heavy players at all.

From the way George Rennie showed up, the Vancouver fielders will have some trouble keeping track of him at the next game.

Parnell Keary assisted in the coaching with timely remarks and free advice, enjoyed and unheeded by both players and onlookers.

The following players turned out in uniform: H. Gifford, T. Gifford, Galbraith, Marshall, J. Gifford, Feeney, Wintemute, George Rennie, W. Turnbull, Latham, C. Spring, G. Spring and Tom Rennie.

The intermediate team which meets Victoria here on Saturday will probably be chosen tonight.

Manager Welsh is in Victoria.

The date for the great match between the Native Sons and the Foreigners has not been settled yet. The challengers are waiting for the return of Sandy Gray and the game will not be pulled off until some time after Dominion Day.

Failed to Pay Arena Rent.

San Francisco, June 22.—Alleging that the $1,000 rental for the site of the arena which was begun in this city for the Jeffries-Johnson fight has not been paid, Ernest Howell, representing Andrew B. McCreary, owner of the ground, applied today for an injunction to prevent the removal of the unfinished structure. Judge Van Nostrand issued a temporary order restraining the work of removal.

Torontos Plan to Visit Coast.

Toronto, June 22.—If the Torontos land the N. L. U. championship this year, and if Montreal is sent home cripless, the blue skirts will try their luck next fall. Secretary Fred Thompson, of the Scaraboro Beachers, does not believe that Montreal will turn up trumps, and he is already making plans for the Toronto's trip to the Coast. He is firmly of the belief that the Torontos, barring accidents, will corral the premier place in the N.L.U., and also land the Minto Cup. He is not alone in this opinion. There are not lacking those who consider the Torontos the best team that ever chased a rubber on any field since the days of the never-to-be-forgotten Shamrocks of a decade ago.

JOE MARTIN—INSURGENT.

Member for East St. Pancras Renounces Allegiance to Liberals.

London, June 22.—Mr. Joseph Martin comes out definitely against the party under whose influence he won his seat in St. Pancras.

He says in a letter in the press that he has lost all confidence in the government, and he adds that it is the duty of every Radical to speak out before the political peace now being patched up by Messrs. Balfour and Asquith is completed and the Liberal party completely destroyed.

BASEBALL

Wednesday, June 22.

American League.

At Boston (1st game)—	R.	H.	E.
Washington	0	8	0
Boston	3	8	0
At Boston (2nd game)—	**R.**	**H.**	**E.**
Boston	2	6	1
Washington	1	5	1
At New York (1st game)—	**R.**	**H.**	**E.**
Philadelphia	8	9	1
New York	0	5	2
New York (2nd game)—	**R.**	**H.**	**E.**
Philadelphia	9	15	0
New York	2	7	1

National League.

At Brooklyn—	R.	H.	E.
New York	6	10	1
Brooklyn	3	7	0
At Chicago—	**R.**	**H.**	**E.**
Chicago	5	7	1
Cincinnati	4	5	2
At Philadelphia—	**R.**	**H.**	**E.**
Boston	1	5	5
Philadelphia	3	5	1

Coast League.

At Los Angeles—	R.	H.	E.
Oakland	3	6	1
Los Angeles	1	4	1
At San Francsico —	**R.**	**H.**	**E.**
Vernon	1	7	5
San Francisco	5	13	2
At Sacramento—	**R.**	**H.**	**E.**
Portland	3	5	0
Sacramento	1	5	3

Eastern League.

Jersey City (1st game)—	R.	H.	E.
Toronto	2	5	2
Jersey City	5	13	2
Jersey City (2nd game)—	**R.**	**H.**	**E.**
Toronto	7	10	2
Jersey City	3	10	1
At Newark—	**R.**	**H.**	**E.**
Montreal	1	6	1
Newark	2	5	2
At Baltimore—	**R.**	**H.**	**E.**
Buffalo	1	7	4
Baltimore	2	4	2
At Providence—	**R.**	**H.**	**E.**
Rochester	8	11	1
Providence	4	10	4

Northwestern League.

At Tacoma—	R.	H.	E.
Vancouver	2	7	3
Tacoma	5	4	0

Batteries — Clark and Lewis; Schmitz and Burns.

At Seattle—	R.	H.	E.
Spokane	1	6	1
Seattle	0	3	0

Batteries—Killilay and Shea; Zackert and Custer.

Standing of Clubs.

	Won.	Lost.	Pct.
Spokane	34	26	.566
Vancouver	33	27	.550
Seattle	26	34	.443
Tacoma	27	33	.450

Games Today.

Vancouver vs. Tacoma, Recreation park, Vancouver, 4 p. m.
Spokane at Seattle.

LIPTON TO TRY FOR TURF DISTINCTION

London, June 21.—Failure to lift the America cup has, it appears, put no check on the ambitions of Sir Thomas Lipton to become a conspicuous figure in British sport. Next season, it all goes well with his investments, will find his colors on the turf. He has already placed a commission with a prominent trainer, who was at one time associated with Richard Croker, to find him some promising yearlings with the view of forming the beginning of a sound racing stable.

That Sir Thomas is serious about his new enterprise is evidenced by the fact that the trainer, who happens to be a distinguished veterinary surgeon, is regarded in sporting circles as one of the shrewdest operators on the racing track in England and Ireland.

It is not settled yet where the Lipton stables will be fixed up, but the impression among those in the popular baronet's confidence is that the location will be Newmarket.

When the report was current about five or six years ago that Sir Thomas was going in for racing he denied it, giving as his reason that he could not afford such a luxury, as Lipton stock was not then in a flourishing state.

Now matters have somewhat improved. But apart from that it is a matter of common knowledge among the big financial houses in the city that Sir Thomas has recently made a million dollars or more out of the rubber boom.

FASHIONABLE CANADIAN WEDDING IN LONDON

London, June 22.—A fashionable Canadian wedding took place today at All Saints, St. Margeret street, between Miss Eva Constance, daughter of the late Julius Miles, of Toronto, and David K. Edgar, R. E., son of the late Sir James Edgar, of Toronto, former speaker of the Canadian house of commons. Mrs. Harry Peterson gave a reception at the Savoy hotel which was largely attended by Canadians. Mr. and Mrs. Edgar sail in October for Quetta, India, where Mr. Edgar is stationed.

SASKATOON TO HAVE A BIG POWER PLANT

Saskatoon, June 22.—The people of Saskatoon today, by a vote of nearly 3 to 1, decided in favor of making a contract with Saskatchewan Power company, which means that the Saskatchewan river at this point will be harnessed in no distant future to provide cheap electrical energy with which to drive the present industrial concerns, as well as to offer power at minimum cost to manufacturers intending to locate in the west. The company is to build a generating plant twelve miles below the city, at a cost somewhere in the neigborhood of $1,000,000.

We have for exclusive sale, lot on Regina street, between First and Second streets, only $650. One-third cash; balance in 6 and 12 months at 7 per cent.

SURREY

One-quarter section on Hjorthe road at $200 per acre. One-third cash; balance on easy terms.

Fifteen acres in Section 16, B. 5, N. R. 2 W. at $1,200 per acre. One-third cash; balance 6, 12 and 18 months at 7 per cent.

We also have large listings of business and residential properties in city.

Malins, Coulthard & Co.
Limited.
REAL ESTATE, INSURANCE AND FINANCIAL AGENTS.

Take Your Pick !

Here are a few sample propositions of the many good opportunities for profitable investment in City, District and Waterfrontage property listed with HALE BROS. & KENNEDY, LTD.

Some City Snaps

Two Lots—Corner Richmond Street and Tenth Avenue, Sapperton, close to proposed Burnaby Lake car line. Substantial advance certain. Price $350 each; cash.

Two Lots—Corner Major and Kelly Streets, Sapperton. One block from Columbia Street car line. Lane in rear. Good level lots, easily cleared. Situation gives beautiful view. Price $1,400 for the two. Terms, $500 cash; balance in 6, 12 and 18 months. For residential site, or as an investment, a good thing.

Fraser River Frontage

40 Acres, 1,300 Feet—On Parsons Channel, near Port Kells, above Port Mann. Price $275 per acre, or only about $8.50 a front foot. Terms, one-third cash; balance in 1, 2 and 3 years at six per cent.

Two Choice Waterfrontage Propositions—At upper end of Lulu Island, on main river, within city limits. Eleven hundred feet frontage in one, and fourteen hundred feet in the other, at about $100 a front foot. For particulars apply.

Desirable District Deals

Lots in Westminster View—A few of these rare bargains for the homeseeker or small investor left. It only takes $25 down to secure a $200 residential lot in a most delightful scenic location; within ten minutes of the city by the New Westminster-Chilliwack tram line.

80 Acres in Surrey—Within half a mile of the New Westminster-Chilliwack railway and the Great Northern railway. This is a snap at only $80 an acre, with $2,400 cash, and balance spread over four years.

Another Eighty Acre Pick Up—At $75 an acre, only $1,500 down, balance in 6, 12 and 18 months, is located in Langley Municipality, near Aldergrove, not far from the extensive Fraser Valley Nurseries. lately removed from Burnaby. Less than a mile from the Great Northern railway and a little over a mile from the B. C. Electric railway. Projected branch line to Nurseries will bring it closer. Would make a fine fruit farm, or four of twenty acres. Sure thing investment to turn over before second payment at good profit.

Hale Bros. & Kennedy
LIMITED.
REAL ESTATE, INSURANCE AND TIMBER.
Merchants Bank Building, corner of Columbia and Begbie Streets.
Telephone No. 335. NEW WESTMINSTER, B. C.

FIRE INSURANCE

We can insure your house, furniture and other property in the strongest and most reliable companies at the right rates.

White, Shiles & Co.

Private Money to Loan on Good Improved City and District Security.
628 Columbia St.
746 Columbia St.
—NEW WESTMINSTER, B. C.—

Contractors and House Builders

We have a full line of the Best Builders' Hardware in this City.

Before Building See Us, as we believe we can save you money. Also Complete Stock of PAINTS and OILS

T. J. Trapp & Co., Ltd.

June Weddings

We are able to fill in your wants in the Wedding Gift line from $1.00 and up. If it is a Wedding Ring, or an Engagement Ring, we can suit the most exacting requirements.

We shall be pleased to have you call and consult us.

John B. Gray
WATCHMAKER AND JEWELLER.
Dominion Trust Block. Columbia St.

Rae & McLellan
Trapp Block
Phone 714.

THREE SURREY SNAPS

Block 5 North, Range 2 West.

(1)
Ten Acres, Section 32, $500 per acre.

(2)
Eighty Acres in Section 21, $600 per acre.

(3)
16.76 acres in Section 27, $500 per acre.

Terms: Third Cash, balance to be arranged.

Rae & McLellan
Trapp Block
Phone 714.

IT PAYS TO ADVERTISE
—IN—
THE DAILY NEWS

Chief Officers of W. C. T. U. Elected

(Continued From Page One.)

Owen, of St. Pauls church, on being introduced to the convention, made a most stirring appeal for the inculcating of temperance principles in children and urged that they might all be asked to sign the pledge. In his opinion eighty per cent of the children would do so readily. His suggestions carried such weight that they were placed on the plan of work for further discussion.

Mrs. (Rev.) S. Thompson followed with a brief and comprehensive address on what had been accomplished by the Moral Education department.

Bouquet for a Bride.

A pretty incident of the afternoon session was the presentation by Mrs. McNaughton, the honorary president, on behalf of the convention, of a beautiful bouquet of roses to Mrs. Provis, of Ladysmith, who was present at the convention as a bride.

Miss McMillan contributed a sacred solo, which made a pleasant break in the work of the afternoon session.

Mrs. Gregson, of Victoria, sang the beautiful sacred solo, "One By One," which was much appreciated.

Luncheon was served to all present in the church parlors, which was found very enjoyable, and tended to the promotion of sociability. The tables were prettily decorated with flowers and the social function passed off most happily.

From 4:30 o'clock to six the convention was the guests of the reception committee on a delightful steamboat excursion on the river as far as Coquitlam, the Paystreak being chartered for the occasion.

Prayer Meeting in Evening.

The evening session took the form of a union prayer meeting, led by Rev. C. W. Brown. An address by Rev. Dr. Sipprell was appreciated by the delegates.

A special feature of this morning's session will be the address by Dr. Ernest Hall, of Victoria, and the convention hopes to see a large attendance of local ladies.

Blaine Is Going Dry.

Blaine, Wash., June 22.—Blaine's four saloons will close their doors for good and all at midnight, June 30, and the town will be "dry" territory. By a vote of four to three the city council last night refused to grant licenses for the new year, beginning July 1. Since the license was raised to $1,000 a year, three years ago, the town has had only four saloons.

NO MORE "FLY COPS."

Mayor Gaynor, of New York, Abolishes Plain Cothes Men.

New York, June 22.—Mayor Gaynor's latest reform became known yesterday with the issuance of an order by the police commission wiping out the plain clothes man.

Two hundred and three policemen, many of whom have never worn a uniform, must don one today and begin patrol duty.

For years reformers have inveighed against plain clothes men as the go-between by which tribute is collected from lawbreakers, and Mayor Gaynor, it is known, takes a like view.

H. B. Dividends Declared.

London, June 21.—The report of the Hudson's Bay Co. dividends have already been announced, £111,921 having been carried forward. Farm lands sold averaged $12.43 an acre, against $11.31 the previous year.

ARMY RULE AIMED AT.

Viceroy of Chinese Province Nips Sedition Movement in Bud.

Peking, June 22.—A dispatch from Hankow states that the viceroy of Hunpeh and Hu-Han provinces has arrested and placed in close confinement four high officers of the Eighth Division of the new army, including the generals in charge, who are charged with being actively engaged in revolutionary propaganda.

The promptitude of the viceroy is believed to have nipped in the bud a movement to create a military league to control the army and through it the government.

Northampton Beats Yorkshire.

London, June 22.—In a cricket match today between Northampton and Yorkshire, the former won by five wickets.

Quick Settlement of Fire Loss

READ THIS LETTER

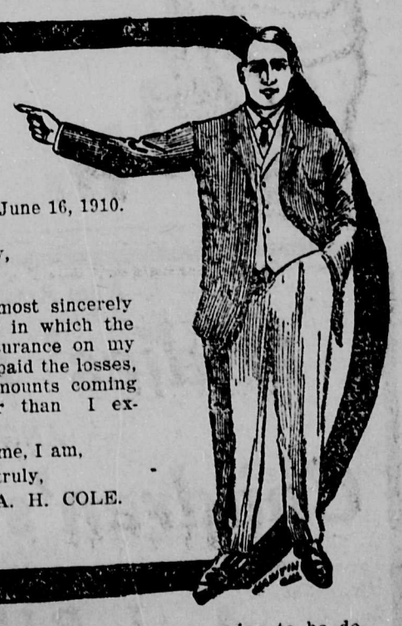

Coquitlam, B.C., June 16, 1910.

A. W. McLeod, Esq.,
Insurance Agent, City,

Dear Sir,—

I beg to thank you most sincerely for the prompt manner in which the companies carrying insurance on my mill have adjusted and paid the losses, the cheques for the amounts coming through much quicker than I expected.

Thanking you for same, I am,
Yours truly,
(Sgd.) A. H. COLE.

You can never fortell when your premises are going to be destroyed by fire, so protect yourself in time by insuring in reliable companies that pay their losses promptly, and whose rates are the lowest.

Telephone or call at my office and I will be pleased to give you rates and any other information.

ALFRED W. McLEOD
"The Insurance Man"
Suite 1, Curtis-Armstrong Blk. Phone 62

When It's Neckties

We have the Very Latest in Styles and Patterns. All the new things in plain and fancy Silks. Poplins, Baratheas, Gros Graines and Bengalines. All at Popular Prices.

Wash Ties

Wash Ties

Wash Ties

M. J. Phillips

The Wardrobe Clothier

Sole Agents for 20th Century Clothing and Deimel's Linen Mesh Underwear.

Columbia Street **New Westminster, B.C.**

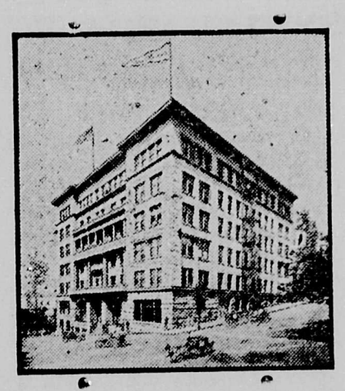

Hotel Butler Annex

Fourth Avenue and Marion Street

SEATTLE

RATES:

Room $1 per day up.
Room and board $2.50 per day up.
Room with bath $2.50 per day up.
Room with bath and board $4 per day

All outside rooms, with hot and cold water, steam heat, long distance telephone. 'Bus meets all trains and boats.

The Daily News will be kept on file in our reading room.

CARLETON GILBERT, Mgr.

At Kirk's Hardware

You can get Hammocks and Refrigerators, Screen Doors and Screen Windows, Lawn Mowers and Sprinklers, Sreen Wire Enamelled, Rubber Hose and Cotton Hose.

Sherwin-Williams Paints.

"Ladies' Aid" Range.

H. T. KIRK

New Arrivals in

Ladies' Blouses

AND

Children's Dresses

A. J. BIRTCH

The White House *617 Columbia Street*

High License in Victoria.

Victoria, June 22.—By the council's decision Monday night saloon and hotel licenses will be increased from $400 yearly to $650, restaurant licenses from $250 to $650. No change in the wholesale liquor licenses was made, as the limit fixed by law was reached last year.

Museum Gets Antiquities.

Boston, June 22.—What is said to be one of the most valuable collections of antiquities ever brought into the country has just arrived here on the steamship Bloemfontein from the buried cities and tombs of Egypt. They are consigned to the Metropolitan Museum of New York.

INVENTOR SAYS HE HAS MASTERED AIR

James A. Horne Certain He Has Solved Problem of Flying Machine.

Seattle, June 22.—James A. Horne, inventor, is certain that he has solved the problem of the mastery of the air, and has come to Seattle to interest local people in his invention. Horne's flying machine is of the heavier-than-air type, but its mode of propulsion and equalizing devices are at variance with machines previously constructed.

The machine is a biplane, but lacks the regular biplane's common propeller, which is replaced by two sets of two concave blades, which rotate about shafts which, in turn, rotate about a central shaft. By means of this action of the blades which press downward, the machine is lifted from the ground without necessitating a running start or any system of weights.

Machine Ascends Perpendicularly.

The chief feature which Horne claims for his invention is that the machine can be raised from the earth in a straight line or be lowered in the same manner, thus making it possible to make a landing on any flat surface, such as a roof, platform or the ground. It is asserted that the machine starts quickly, making it much more practical than other types which leave the ground at a sharp angle.

The patents which have been applied for do not cover any particular steering device, as the inventor says the machine is easily controlled by a sort of rudder or steering mechanism. After rising to the desired height, the propelling planes are shifted by means of a hand lever, and the machine can be propelled forward.

Blades Used as Parachute.

In case of accident to the motive power of the aeroplane, the blades on the propelling device can be turned so that their concave surfaces face the earth, and the entire set of wings acts as a parachute and allows the machine to descend in safety.

Another feature of Horne's invention is a double set of equalizing planes arranged at opposite ends of the upper plane of the biplane. They can be swung from side to side at the will of the operator, thus retaining the equilibrium of the machine.

Horne intends to make a long stay in Seattle if local men who are interested decide to take up the matter. It is possible that a company may be formed and a test machine built in Seattle. Horne is at the Hotel Reynolds.

COW EXECUTED.

Strange Story of a Prince Albert Trial of Seventeen Years Ago.

Prince Albert, June 22.—Seventeen years ago the present editor of The Fruit Magazine was storm-stayed in Prince Albert, Sask., for nine days, and during that time was indebted to Sheriff Hughes and the officers of the R. N. W. Mounted Police, unofficially, for much pleasant entertainment. The genial sheriff told many amusing stories about the J.P.'s of early days in that district, one of which related to the arrest, trial, conviction and execution of a friendless cow without being furnished with counsel for her proper defence. Some doubt being expressed as to the sheriff's veracity on this point, he was permitted to copy the following from the original records in the sheriff's office on April 19, 1893.

Province of Saskatchewan,

To wit:

Be it remembered that on the 14th day of December in the year of our Lord, one thousand, eight hundred and eighty-nine, at the house of Robert Headrick at Red Deer Hill, in the District of Kinistino in the Province of Saskatchewan, a diseased red and white cow is convicted before us, Alexander Stansfield and A. Spence, two of Her Majesty's justices of the peace for the said district. That the said diseased red and white cow on complaint of Robert Headrick, made under oath, that upon reasonable inquiry, no owner could be found, that said cow was liable to convey disease to his cattle, and upon examination by us, we, the said justices of the peace, adjudge the said diseased red and white cow, viz: Large lump of jaw and fetid discharge, is in a very advanced stage; therefore we order the destruction of said diseased cow in accorance with Form C of the Northwest Ordinance; the sum of $8.50 fee for examination and mileage, $5 for destruction, total $13.50 to be paid from the general fund of the territories' ordinance, 1889, C. 18, Section 25.

Given under our hands and seals the day and year first above mentioned and the conviction shall be good and effectual to all intents and purposes.

(Sgd.) ALEX. STANSFIELD, J.P. (Seal)

(Sgd.) A. SPENCE, J. P. (Seal)

ENGLISH STATESMAN SLAPS AT ROOSEVELT

London, June 22.—Sydney Charles Buxton, president of the Board of Trade, opened the International Congress of Chambers of Commerce today. Incidentally, the British cabinet member gave a dig to Theodore Roosevelt, recently the guest of the city and nation. Referring to the differences in national fiscal systems, Mr. Buxton concluded his comment on this subject with the remark:

"But not being an ex-President of the United States, I am not going to tell you how to run your shows."

The congress is attended by 450 delegates. Those from Boston have great hope of getting the next meeting for their city.

CANADA'S WHEAT TO FEED ORIENT'S COUNTLESS HORDE

Sir Henry Spencer Berkely, Attorney-General of Hongkong, Predicts Great Future.

Winnipeg, June 2 .—"There is something more than talk in the phrase, 'The awakening of China.' China moves slowly but surely. She is now entering on an era of remarkable railroad development. A railroad is now under construction from Hongkong to Canton. In two or three years the line will be completed from Canton to Hankow, 500 miles. Hankow is already connected with Pekin and Pekin with the Trans-Siberian system. When these links are joined up it will be possible to jump on the train at Hongkong and go right through to Paris by rail," was one of the interesting statements made by Sir Henry Spencer Berkely, attorney-general of the crown colony of Hongkong, to a reporter, who called on him this morning. Sir Henry has been thirty years in the Imperial service, most of which time has been spent in the Orient. He is on a visit to his nephew, Mowbray Berkely, the well known real estate and financial broker in this city. He is a vigorous looking, middle aged gentleman and well qualified from his long experience to speak with authority on eastern affairs.

"Hongkong must be a busy place?" suggested the reporter.

"It has an enormous trade," said Sir Henry. "Hongkong is really the port of Canton, and so the distributing point for a population of 60,000,000 people. It has a population of 15,000 whites and 400,000 Chinese. The tonnage entering and leaving the port last year by the harbor-master's report was 25,000,000 tons. It is a common thing to see seventy or eighty great ocean liners in the harbor at one time."

"Are the Chinese of Hongkong's population hard to govern?" asked the reporter.

"Not in the least," was the reply. The Chinese are a peace-loving, orderly people. They are great traders and their industry proverbial. China moves slowly, but surely. Western ideas are gaining ground and to me there seems no limit to the future development of China commercially and industrially. Coal and iron and all else necessary to make China the greatest industrial country in the world are abundant. The people love work and love order. China has a great future."

"From the point of view of Western Canada, China is particularly interesting. The people are now beginning to use wheaten flour, and you, I believe, are the future bread providers for much of the world. It is easy to see that there will spring up in the future an enormous trade between Canada and the Orient. Exports of flour from Portland and Seattle to Hongkong are already very large and increasing rapidly. The time is now only fourteen days from Vancouver to Hongkong. As I said before, I can forsee a great future trade between the countries."

FILTERING PLAN IS UNSATISFACTORY

Edmonton, June 2 .—That Edmonton's new filtration plant, purchased at a cost of over $20,000, is going to be another addition to the menagerie of white elephants which the city now possesses, was the practical admission of Commissioner A. V. Bouillon to the Bulletin this morning. With the rising of the river during the past few days the water being furnished through the city system has assumed the muddy appearance as in the past and today the filtration system is practically out of commission.

Mr. Bouillon, in discussing the situation, said that with the defects that had been discovered it was doubtful if a complete service would be given this year, but an effort would be made to give a partial service by rendering the water clearer than it has been.

The commissioner stated that he had entered into correspondence with the manufacturers of the filtration plant and an effort would be made to have them put it in shape before the final payment is made.

"Our contention is," he continued, "that the plant as it stands is not complete and until improvements are made it will not be satisfactory to the city."

PHILANTHROPIST SAYS FLOWERS A NECESSITY

New York, June 22.—Flowers are one of the necessaries of life and should be brought within reach of the poorest, believes Joseph D. Crimmins, a wealthy philanthropist.

Mr. Crimmins is at the head of a committee urging the establishment of a city market under the Queensboro bridge where flowers will be sold at low prices.

"At present persons able to buy flowers from high-priced dealers on Fifth avenue, can obtain all they desire," he said, "but it should be possible for a poor child to buy a flower for two or three cents, or a wild flower for a penny."

PANAMA HAT FRAUDS TO BE PROBED IN NEW YORK

New York, June 22.—The most important event of the day in the New York custom house, was the beginning of the appraisal of Panama hats recently seized by the government. It is believed that undervaluations reaching to more than a million dollars will be revealed by the appraisals.

More than 145 bales of hats are now in the public stores and their examination and appraisal will occupy ten days. If it is found that the hats have been undervalued seventy-five per cent they will be forfeited and held by the government.

MAIL SERVICE.

Following are the hours of despatch and arrival of mails at the New Westminster postoffice and hour given in each case being the hour of closing, which is half an hour, as a rule, before the actual despatch. All mails, unless otherwise stated are despatched and received daily except Sunday. The only mails despatched and received Sunday are the G. N. R. south and C. P. R. east mails, not including way mails, Sapperton, Fraser Mills and Coquitlam.

Mails Despatched.

8 a.m.—Vancouver and Victoria via B. C. Electric railway.

First C.P.R. east taking all points east including Langley and district.

The mail for Abbotsford and district, Clayburn and district, Huntingdon and district, and Matsqui are despatched by way of Vancouver.

8 a.m.—Blaine and Seattle, including all U. S. points east and south, and Hall's Prairie, Fernridge and Hazelmere, on Tuesdays, Thursdays and Saturdays.

All Surrey mails are received from Cloverdale, except Hall's Prairie, Hazelmere and Fernridge, which arrive on the Port Guichon train on Tuesdays, Thursdays, and Saturdays.

11:00 a.m.—Vancouver, Victoria and Central Park, via B. C. Electric railway.

Mails Received.

8:30 a.m.—Vancouver and Victoria including U. S. matter, and also (except Tuesday) via B. C. Electric railway.

9:00 to 10:00 a.m.—Strawberry Hill, by courier (Tuesday and Friday).

9:15 a.m.—Vancouver and Victoria, via G. N. R.

8:30 a.m.—C. P. R. east (first train) Sapperton, Fraser Mills and Coquitlam.

12:00 p.m.—C. P. R. east.

1:00 p.m.—Vancouver, Central Park and Fraser Arm.

1:30 p.m.—East Burnaby by courier.

2:30 p.m.—Burquitlam, by courier.

3:15 p.m.—Blaine and Seattle, including all U. S. points.

7:00 p.m.—Revelstoke local and C. P. R. intermediate points.

way.

1:30 p.m.—Strawberry Hill, Timberland and South Westminster, by courier (Tuesday and Friday).

1:30 p.m.—Ladner and down river points, East Burnaby, Queensboro and Burquitlam, by courier.

2:30 p.m.—Vancouver and Piper Siding, via G. N. R. north.

3 p.m.—Cloverdale, Nicomekl, and Port Kells, daily, Clayton on Tuesday, Thursday, Friday and Saturday; Tynehead on Tuesday and Friday; Bon Accord, Tuesday and Friday.

4:00 p.m.—Vancouver and Burnaby Lake, via B. C. Electric railway. Saturday an extra mail is despatched to Victoria via Vancouver at this hour.

Blaine and Seattle, including all U. S. points, east and south, via the G. N. R. "Flyer."

DOMINION LANDS RAILWAY BELT BRITISH COLUMBIA.

Coast Division.

Surveyed agricultural Dominion Lands in the Railway Belt not reserved or withheld from entry and not disposed of or occupied, are open to entry under the provisions of the British Columbia Dominion Land regulations.

In the Coast Division of the Railway Belt any male person over eighteen years of age and otherwise eligible, may obtain under entries as homestead and pre-emption, a legal subdivision of forty acres of Bench Land. Residence is required for at least six months in each of five years. Total cultivation required to earn patent for a twenty acre homestead, ten acres cleared and six cultivated, and if the remaining twenty acres is pre-empted by the homesteader, an additional ten acres cleared and six cultivated either on the homestead or pre-emption,, no additional residence for the pre-emption. Price of pre-emption, five dollars per acre, payable in five installments with interest.

Conditional purchase entries may be obtained for twenty acres of Bench Land by a male over eighteen and otherwise eligible and not holding homestead or pre-emption. Residence required only for six months during the fifth year but cultivation duties increased. Price, ten dollars per acre, five installments.

Bench Lands in this division are lands below twenty-five hundred (2,500) feet above sea level. Uplands are lands above that altitude and are subject only to disposition by quarter sections under homestead entry or grazing lease to settlers. Flooded lands may be reserved for hay purposes or leased to settlers by legal subdivisions.

Entree fee for homestead, pre-emption and conditional purchase is ten dollars for each entry. After securing patent in connection with the land first entered for, the settler may secure another entry and so on, but not for more than a total of one hundred and sixty acres.

Entries under the British Columbia Dominion Land Regulations, effective on the 2nd July, 1910, may on and after that date be made for lands then open to entry. Any lands withdrawn from timber berths, as well as newly surveyed lands, will before becoming available for entry require advertisement for thirty days. "Surveyed" Lands for the purpose of entry means legal subdivisions abutting on a surveyed line, or, in case of Uplands, quarter sections abutting on a surveyed line.

For further information apply to the Dominion Land Office, New Westminster, B. C.

P. G. KEYES,
Secretary.

VANCOUVER EXHIBITION

August 15 to 2

1910.

$30,000 IN PRIZES AND PREMIUM

Specially low rates from all point on railways and boats.

Exhibits sent as freight on Canadi lines will be returned free.

Superb and unique attractions Speeding Events and Dog Sho Spectacular "Fighting the Flame Broncho Busting Competition, W Chopping Contest, Trotting and P ing Events and Hunt Club Races.

Entries close August 1. Write f prize list and information to

JAS. ROY,
Manager and Secretary Vancouv Exhibition Association.

WATER NOTICE.

Notice is hereby given that an a plication will be made under Part of the "Water Act, 1909," to obtain license in the New Westminster D vision of New Westminster Distr (a) The name of Company, Vanc ver Power Company, Limited, h head office at the City of Vancouv British Columbia. The capital $20 000, divided into 2,500,000 shares $1.00 each, all fully paid up; (b) T name of the lake, stream or sourc unnamed stream running through se tion 29, block 5, north range 2, west thence in a northwesterly directio flowing into the Fraser river; (c) The point of diversion, 2,300 feet in a southeasterly direction from the southeast corner of section 19, block 5, north range 2, west; (d) The quantity of water applied for, .166 cubic feet per second; (e) The character of the proposed works, a small dam and pipe line; (f) The premises on which the water is to be used, lot two (2), three (3) and four (4), group two (2), New Westminster District; (g) The purpose for which the water is to be used, domestic; (h) If for irrigation describe the land intended to be irrigated, giving acreage, no; (i) If the water is to be used for power or mining purposes describe the place wherefrom water is to be returned to some natural channel, and the difference in altitude between point of diversion and point of return, no; (j) Area of Crown land intended to be occupied by the proposed works, none; (k) This notice was posted on the 2nd day of June, 1910, and application will be made to the commissioner on the 13th day of July 1910; (l) Give the names and addresses of any ripparian proprietors or licensees who or whose lands are likely to be affected by the proposed works, either above or below the outlet, none; (m) The part of the Memorandum of Association of the company which authorizes the proposed application and works reads as follows: "(3) The objects for which the company is established and to which objects the Company are restricted are the acquisition of water and water power by records of unrecorded water or by the purchase of water records or water privileges for,——— (g) Rendering water and water power available for use, application and distribution by erecting dams, increasing the head of water in any existing body of water or extending the area thereof, diverting the waters of any stream, pond or lake into any other channel or channels, laying or erecting any line or flume, pipe or wire, constructing any race-way, reservoir, aqueduct weir, wheel, building, or other erection or work which may be required in connection with the improvement and use of the said water and water power or by altering, renewing, extending, improving, repairing, or maintaining any such works or any part thereof." (n) The Company applies for a license to store water. The place of the proposed reservoir for storing the said water is section twenty-nine (29), block five (5), north range two (2) west; (o) The means by which it is proposed to store the water, by dam; (p) The area of the reservoir site or sites at each foot in depth above the outlet, the depth above the outlet will approximately average about six or seven feet; (q) How it is proposed to acquire the land necessary for the purpose, by purchase, or if necessary by expropriation; (r) Approximately the number of acre feet intended to be impounded, 20,000 square feet.

VANCOUVER POWER CO., LTD.
R. H. Sperling, General Manager.
Vancouver, B. C.

District of New Westminster.

New Westminster Land District.

Take notice that I, George Beckett, of Abbotsford, B.C., teamster, intend to apply to the Chief Commissioner of Lands at Victoria, B. C., for a license to prospect for coal and petroleum on and in the following described lands:

Commencing at a post marked G. B., N. W. corner, planted at the N. W. corner of Section 28, in Township 19, Municipality of Sumas, New Westminster District; thence east 80 chains; thence south 80 chains; thence west 80 chains; thence north 80 chains to point of commencement and containing 640 acres.

Dated at Abbotsford, B.C., this 9th day of June, A.D., 1910.

GEORGE BECKETT.

Easterbrook Milling Company,
Eburne, B. C.

FLOUR ! FLOUR !

HUNGARIAN JEWEL...$6.50 per bbl.
IMPERIAL ..... $6.75 per bbl.
TERMINAL... ... .$5.25 per Bbl.
HINDOO FLOUR .. ...$4.50 per Bbl.

McQuarrie & Co. FLOUR AND FEED MERCHANTS
FRONT STREET. New Westminster. Telephone 333.

"YOU NEEDN'T COME AROUND"

to our office every time you need a ton of coal—any of our drivers will be glad to take your order. Then, too, a postal will bring about the same result—good coal in your cellar at short notice. Also, our phone is in good order, and their numbers are 15 and 16. Coal procured here is crack-a-jack coal, however secured.

GILLEY BROS., Ltd.

STORE, BANK AND OFFICE FITTINGS

SHOW CASES

ARTISTIC MANTELS—STAIR RAILINGS—ALL KINDS OF WOODWORKING—DESIGNS AND ESTIMATES SUPPLIED

NEW WESTMINSTER WOODWORKING COMPANY
J. BROOKES, Proprietor
WORKS—Corner Eleventh and Carline. PHONE 473

B.C. Mills
Timber and Trading Co.

Manufacturers and Dealers in All Kinds of
LUMEBR, LATH, SHINGLES, SASH, DOORS, INTERIOR FINISH, TURNED WORK, FISH BOXES. LARGE STOCK PLAIN AND FANCY GLASS.

Royal City Planing Mills Branch
Telephone 12 New Westminster Box 137

Just a Few Left of West End View Lots

In Lot 10, Sub. Block 12, between 8th and 10th Avenues, to the east of 18th Street. Price $350, one quarter cash, balance 6, 12 and 18 months. These lots are close to the new cut off, and you will be wise if you step in now and secure them.

Two Good Buys

2 nice lots on Hamilton St., all cleared, 50x150. Price $800 each cash, or $1000 on terms.

Lot 7 on 11th St., Block 19, Sub. block 7. Price $750 on terms.

Maple Ridge

120 acres of good land, close to Mission City Price is $35 per acre. $1000 cash handles this. Balance on very easy terms.

The British Canadian Securities Company, Limited
T. R. PEARSON, Manager.
Office: The Dominion Trust

ADVERTISE IN THE NEWS
IT WILL BRING RESULTS

MILLION AND A HALF IN LAST TEN YEARS

Department of Immigration at Ottawa Issues Statistical Hand Book.

Ottawa, June 22.—According to statistics contained in a hand-book being issued by the immigration department, immigration to Canada during the last ten years totals 1,445,288. The fiscal year recently closed eclipsed all other years in the volume of immigration, the arrivals numbering 208,794.

Of the grand total for the decade about 565,000 came from the British Isles, 344,000 from the continent and 497,000 from the United States. The Americans coming across the border are therefore within 68,000 of the total British immigration. Of the immigration from the British Isles about 418,000 came from England and Wales, 108,987 from Scotland and 34,124 from Ireland. Japanese immigration in the past three years totalled 8,367.

Since 1902 when the deportation regulations became effective 3,883 people have been deported.

Gauthier May Succeed Duhamel.

A rumor is current in clerical circles here that Rev. Canon Gauthier, of St. James Cathedral, Montreal, is to succeed the late Mgr. Duhamel as archbishop of Ottawa. It is stated, however, that no announcement may be made until after the eucharistic congress in Montreal, in the arrangements for which Canon Gauthier is now actively engaged. He has the reputation of being the most eloquent of pulpit orators in the archdiocese of Montreal and is a comparatively young man.

Gold Camp at Porcupine.

R. W. Brock, a director of the geological survey, has just returned from a visit to the gold camp at Porcupine, New Ontario. Mr. Brock, while not over sanguine regarding the new camp, was not at all depreciatory in his remarks. To the question whether Ontario would ever become a gold-producing province, Mr. Brock replied advisedly, remarking that as yet the camp is simply prospective.

ASK FOR AERIAL FLEET.

United States Signal Corps to Lay Project Before Congress.

Washington, June 22.—Officers of the signal corps of the United States army believe that the recent great aerial flights has prepared the way for more generous recognition of the aeroplane as a factor in war and will lead to the establishment of an aerial fleet by the United States government. They are gathering information with which to convince Congress of the utility of aeroplanes.

At the next session of Congress it is purposed to make a plea for an aeronautic fleet for experimental purposes and for actual service in scouting and carrying messages. The war department has observed that in Germany an airship has been constructed to carry passengers and has information that a company is at work constructing an aeroplane fleet, and has one machine which can carry several men at a speed of sixty miles an hour.

SURGEONS GIVE MAN JAWBONE OF GOLD

New York, June 22.—A remarkable operation has just been performed at the Post-graduate hospital by which a man has been provided with an artificial jaw of pure gold to replace a jawbone destroyed by disease. The operation is said to be the first of the kind ever performed in any hospital.

Michael Wood, fifty-four years old, of Greenwich, Conn., is the patient. His disease had progressed so far that Wood's family believed his death only a question of months.

LITTLE RED ANTS MAKE RESIDENTS MISERABLE

Kiowa, Kan., June 22.—There is an all-summer job waiting for a man who can rid this town of ants.

The ant problem here is not a joke. The little pests have really become a menace. At first they just bothered the residents by destroying lawns. Then they moved into houses and began infesting pantries and other places where edibles were kept.

After that the insects began to damage clothing. Becoming braver, they attacked people while they slept. Several families, having given up hope of ridding their household of the pests, have moved from here. So far the only sure methods found for killing the insects is to pour boiling hot water into the nests. But the trouble is in locating the nests.

BUILDING INSPECTOR FEARS FALL OF WINNIPEG BLOCK

Winnipeg, June 22.—Fear that a rain or electrical storm at the present time would cause the destruction of a three story block that is just being erected on Jarvis avenue, by Chechik, Gould & Hernahan, has forced the building inspector to order the tenants of the adjoining houses to vacate.

Mr. Rodgers thinks that it is very probable a fall of rain would play havoc with the foundations and bring the walls to the ground. Owing to a break in the watermains, the foundation of the building, which is to be used for cold storage purposes, has given way and now is in a dangerous condition. The building is just being erected and is to cost $20,000.

The matter has been under the eye of the inspector since he discovered it, and the foundation is being repaired and strengthened. The tenants of the adjoining houses are Steve Pendik and Kirke Woss, and despite the danger that was hanging over their heads, they were very loth to move.

IRATE PEASANTS DENY SUICIDE REST IN GOD'S ACRE

Wealthy Relatives Get Permission to Bury Dead in Consecrated Ground, But People Object.

Berlin, June 22.—Appalling scenes were witnessed a few days ago in the little Polish country town of Graetz, where a wealthy local magnate who had committed suicide was to be buried. Since a coroner's jury left no doubt that it was suicide and omitted any reference to insanity, the dead man could only be buried in the suicides' corner of the churchyard. But his family brought influence to bear with the consistorial court in Posen and pursuaded the court that the magnate had been depressed for weeks before his death and might therefore have been of unsound mind when he killed himself.

The court gave permission for burial in the ordinary cemetery, but the people of Graetz were furious at the idea that a rich man should be buried with full ecclesiastical honors, whereas they were sure a poor man would have been ignominiously cast into "suicides' corner."

About seven o'clock in the evening, when the body was carried to the cemetery the mourners found all the gates shut and the doors of the chapel not only locked but boarded and nailed up. When with great difficulty they got the coffin into the graveyard there leaped upon them a crowd of about 200 angry peasants, who proceeded to belabor the pall-bearers and the mourners and the priests with sticks and stones.

The crowd drove off the half dozen police, seized the coffin and rushed it across to a shallow grave which had been dug in the suicide's corner. With every indignity they could think of, with curses instead of prayers and thistles and rotten vegetables instead of flowers they thrust the earth over the coffin and stamped it down, leaving men on guard to see that no attempt was made to dig up the casket. It was only after the military had been summoned from the nearest garrison that the mourners were able to recover the coffin to convey it away by rail and to bury it with permission of the court in ground specially consecrated, far from the scene of the outrage.

EDITORIAL DIET PROVES VERY UNWHOLESOME

Russellville, Ala., June 22.—Alleging that he had been outraged and embarrassed and that his health had been damaged as a result of being forced to chew up and swallow an editorial after it had been printed in his paper, R. I. Page, Jr., a native of Red Bay, Ala., today instituted civil suit for damages in the sum of $10,000 against C. W. Wier and others, all residents prominent in social and business circles of Quittman, Miss.

Page was formerly editor and part owner of the Quittman Globe. He declares in his suit filed today that he was visited by a crowd with pistols. He had to literally eat the paper containing the editorial, which was condemnatory of a dance given by the young people of the "four hundred." He was also forced to leave the state, he says, deserting against his will, his wife and babe.

"I admitted that I wrote the editorial" said Page, "when they were about to tar and feather the preacher. To protect him I violated an unwritten newspaper law by giving the name of the author of the article. The editorial may have offended them, but my purpose was to upbraid the young girls and young men who danced with their arms entwined about each other in vulgar fashion. I am glad I am alive, however, for at one time they acted like they were bloodthirsty."

JEWS PLAN MEMORIAL HOSPITAL TO EDWARD

London, June 22.—One of the characteristics of the London East End Jew is gratitude. Rightly or wrongly, the Jews of East London, as a body, have adopted the idea that King Edward was especially sympathetically disposed towards them and their kindred beyond the seas, and as a token of their gratitude for this sympathy the erection of a memorial to him is being mooted.

The English of today, of all races, are far more practical than their ancestors of half a century ago. At that time such a memorial could have taken but one form, that of a statue.

Now, however, the suggestion is that the proposed memorial should be of a utilitarian nature, and an endeavor is being made to connect it with the Jewish hospital movement. By this means it is hoped to make the latter fashionable, and consequently a success. It is thought that a King Edward Memorial hospital would attract support where a London Jewish hospital would fall.

BROTHER AND NEPHEW TO CONTEST HERMIT'S WILL

Cheshire, Conn., June 22.—Joseph Hull, ninety-three years old, who lived the life of a hermit and at his death bequeather $100,000 to the Baptist Association of Connecticut, has been filed in the probate court here by a brother and nephew. In the Hull home, inside of which no one had been for years, were found two wills, one so old that it was falling to pieces, and a second and later one, in which the Baptist association was made beneficiary.

Under a floor were recently found two bags, each containing $2,000 in bills and a number of mortgage notes dating back so far that the givers in most cases are dead. There was also a number of savings bank books, the deposits of which had not been figured for fifty years or more.

THREE MILLIONS SPENT IN DRINK

This is Amount Winnipeggers Spend Yearly on Intoxicating Beverages.

Winnipeg, June 22.—A corespondent writes that Winnipeggers spend over $3,000,000 each year on intoxicating drinks, and some estimates place the figures much higher.

Today there are sixty-seven licensed houses in the city and the highest amount any of them take in daily is $400 on an average, but there are exceptional days during fair time and other holidays when some of the hotels have been known to receive as much as $800 in a single day over the bar.

There are a few hotels in the city where the daily receipts run down as low as $40 in a day, but such receipts are scarce, as $100 daily can be taken as a fair average the year round for the Winnipeg hotels, making a total of $6,700 per day, or $2,097,100 for the 313 days in the year on which the hotels may sell intoxicating beverages.

Then there are twenty-seven wholesale liquor houses in the city. One of them at least does as much as some half dozen of the smaller ones combined, and the receipts from these twenty-seven places will run well over a thousand dollars daily.

With $2,097,100 taken in yearly by the hotels and a large sum by the wholesale houses, it can be seen that on a low average Winnipeggers spend annually over $3,000,000 on drink alone. However, this is not all, for there are nearly a dozen clubs in this city who are busiest during the hours the bars are closed, and it is safe to say that they run the total for the year well over three million dollars.

IN EXCITEMENT FORGOT TO DECLARE JEWELRY

New York, June 22.—Isaac Pollock, a cloak and suit maker, of this city, who came over on the same steamship as did former President Roosevelt, is under $1,000 cash bail, pending examination before the United States commissioner in Hoboken, N.J., as to why $3,000 worth of jewelry found on his person by a customs inspector was not declared.

His explanation is an unusual one. He says there were exciting times on the steamship all the way because of Roosevelt's presence on board and being of an excitable temperament, he forgot to declare the jewelry.

Traveling Court Starts.

Juneau, Alaska, June 22.—The travelling court, which will go to the isolated villages of Alaska to try cases, left here today in the revenue cutter Rush. The cutter will pick up United States Marshal H. P. Sullivan and District Attorney C. D. Murane and the grand and petit jury panels at Valdez. There are twelve cases to be tried along the route, which extends to the westward as far as Dutch Harbor. It is scheduled to have the trials completed and the court back in Seward August 17.

CANADIAN PACIFIC RAILWAY CO.

EFFECTIVE SUNDAY, JUNE 5.
Leave New Westminster:

5:45—Connects with train to Sumas and Transcontinental No. 97; arriving New Westminster 7:43.

9:10—With No. 2 going east; also connection for Nicola and train from Agassiz, Kootenay, Okanagan and Sumas; arriving New Westminster 10:18.

16:25—With train for Agassiz, Kootenay points, Sumas and St. Paul; returning arrive Westminster 18:12.

19:35—With No. 96 Transcontinental eastbound and trains from Mission, Nicola and Okanagon points, and No. 1 from east; arrive New Westminster 22:02.

ED GOULET, Agent C. P. R.
H. C. B. FOSTER, A. G. P. A., Vancouver.

CANADIAN PACIFIC
B.C. Coast SS. Sailings

On and after June 5.
STEAMSHIPS FROM VANCOUVER to Victoria.
10:00 a. m. ..... Daily
1:00 p.m. ..... Daily
TO SEATTLE.
10:00 a. m. ..... Daily
11:00 p. m .... Daily except Saturday
11:30 p. m. ..... Saturday
TO NANAIMO.
2:00 p. m. ..... Daily
TO UNION AND COMOX.
2:00 p. m. ..... Mondays
8:00 a. m...Thursdays and Saturdays
TO ALASKA.
11:00 p. m. ..... Every Saturday
TO PRINCE RUPERT.
11:00 p. m. Every Thursday and Sat.
TO STEWART (Portland Canal).
11:00 p. m. ..... Every Thursday
S. S. Beaver leaves New Westminster 8 a. m. Monday, Wednesday and Fridays; leaves Chilliwack 8 a. m. Tuesday, Thursday and Saturdays.
For particulars, apply to
ED GOULET,
Agent, New Westminster.
C. B. FOSTER,
A. G. P. A., Vancouver.

GOLD DUST will sterilize your kitchen things and make them wholesome and sanitary

Soap only cleans; GOLD DUST cleans and sterilizes.

Soap washes over the surface, leaving a greasy film behind it; GOLD DUST digs deep after germs and impurities, and insures purity and safety.

Soap needs muscle help (as an exerciser, it's fine); GOLD DUST does all the hard part of the work without your assistance, leaving you to take your exercise in a more enjoyable manner.

GOLD DUST is a good, honest, vegetable oil soap, to which is added other purifying materials in just the right proportions to cleanse easily, vigorously, and without harm to fabric, utensil or hands.

"Let the GOLD DUST Twins do your work."

Made by THE N. K. FAIRBANK COMPANY
Makers of FAIRY SOAP, the oval cake.

Attention !

If you have Real Estate for Sale
If you want to Purchase Real Estate
If you want any kind of Insurance written
If you want to Borrow Money

--CONSULT WITH--

McQuarrie Bros.
609 Columbia Street
The New Westminster City Specialists

Something New in Floor Wax

The easiest way to finish a floor is to saturate a soft cloth with Columbus Liquid Wax and apply lightly to the floor, let it dry for about fifteen minutes, and bring to a polish by light rubbing with a soft cloth.

No brush to push—no work—no backache. Resists heel-marks, scratching, and water will not turn it white. Goes farther and lasts longer than any paste wax. Try it! Be sure to ask for the genuine

Columbus HARD DRYING Liquid Wax
The Easiest Applied Floor Finish

Sold by

Anderson & Lusby

COLUMBIA STREET.

The Westminster Modern Business School

If every young man and young woman fully realized the advantages of pursuing a course at this institution and then the opportunities offered for profitable and congenial employment, he or she would not hesitate in selecting this School as an avenue for advancement. We give the same conscientious attention to placing our students into positions as we do to instruction. Satisfied students are our best advertisement.

A. L. BOUCK,
610 Columbia St. Principal.

Crystal Theatre

KNIGHT & VERNER, Proprietors.

Suffer Little Children for Such Is The Kingdom of Labor.

Which Was the Happiest Time in Your Life.—Comedy Drama.

The New Leap—Comedy.

Wright Bros.' Aeroplane. — Sensational.

Mother Goose.—Comedy.

ILLUSTRATED SONG

"It Looks Like a Big Night Tonight," by W. J. Sayce Bart.

The Central Hotel Cafe

Opposite B. C. E. R. Depot

25c - Merchants Lunch - 25c

CHOICE COOKING
PROMPT SERVICE

GIVE US A TRIAL

STORAGE

HERBERT P. VIDAL
Market Square
PHONE 475.

Prescriptions

You may be sure you will get the best service if you bring your prescription to us. No matter what doctor gives the prescription we can fill it and give you exactly what is ordered, at fair prices. None but competent dispensers employed.

Curtis Drug Store

Kodaks and Supplies
Spectacles, from 50c.

Phones: 43; Long Distance, 7-1; Residence, 72.
New Westminster, B. C.

COME AND SEE US

In Our New Quarters in the

DEANE BLOCK

Four Doors East of Bank of Montreal

We Have Just Received a Fresh Stock of Popham's Chocolates

T. A. MUIR & CO.

DISPENSING CHEMISTS
Columbia St. New Westminster.

CITY NEWS

The local lodge of the A. O. F. held a social yesterday evening, a large number of members attending.

For spring plants or cut flowers, phone Davies' Greenhouse, R208. **

Mrs. James Wood is leaving on Saturday for England, where she will spend the next four months visiting her mother.

The management of the Bohemian Cafe sees to it that the best only is served there. **

Llewyln Williams, district chief ranger of the A. O. F., will be in this city on July 15 to install the officers of the local lodge.

Sons of Scotland picnic to Westminster Junction, July 1. Sports, highland dancing and piping. Trains leaves 9:10 a.m. Come and have a good time. **

The students who are writing their senior matriculation examinations at Columbian college will write on the last papers today.

For Geraniums, Dahlias and all kinds of Spring Bedding Plants phone Davis' Greenhouse, R 208. **

The postponed game between the Balmorals and the Maple Leafs will not take place tonight, as some of the players cannot be present.

McQuarrie Bros. are specialists in New Westminster realty. Watch their advertisements for bargains. **

The heavy rains recently dirtied some of the crushed rock laid on Columbia street and it will have to be renewed before the cement is placed on it.

For a pleasant cool drink, try the Ice Cream Sodas at The Royal Cafe. **

The marriage took place last night in the East Burnaby Methodist church of Walter L. Thompson and Miss Victoria May Burgess, daughter of Mr. and Mrs. J. W. Burgess, of Burnaby.

Carloads in and more on the way. See our stock. We defy competition. For Anything in the Furniture line come to W. E. Fales. **

The following notice is posted today in a conspicuous place in a newspapers office not more than a million miles from here: "Yesterday was the longest day in the year, but we just worked the usual twenty-four hours."

Ho for the Ladner Races! Steamer Transfer will leave B. & K. wharf at 10 a. m. Saturday, June 25, for Ladner, returning leave Ladner at 7 p. m.

James A. McNair and Thomas Hamilton, of Hillcrest, have applied for a water record of four cubic feet on an unnamed stream in section 30, the water to be used for hydraulic purposes.

Spring is here—how about those plants for the garden? Tidy, the Florist, can suit you to a T in anything in that line. **

Thomas S. Purdy, of Nicomen, yesterday laid an information against Thomas Yeomans, of the same city, charging him with having struck him on the jaw. Yeomans was summonsed and the case will come up before the magistrate this morning.

The members of the local Odd Fellows' lodges will observe Decoration day on Sunday next, when flowers will be placed on the graves of departed brethren. The Odd Fellows will form up at 1:30 o'clock and proceed to Sapperton, where all the cemeteries will be visited.

The annual picnic of the parishoners of St. Peters will be held on Wednesday, July 6, to Bowen island. The trippers will leave here at eight o'clock in the morning for Vancouver, completing the journey to the island on the steamer Baramba. The day will be spent in sports of various kinds.

An ice cream and strawberry social will be held in the Salvation Army barracks this evening, the proceeds being devoted to the purchase of song books for the local corps. A musical program and a number of addresses will add to the interest of the evening.

McQuarrie Bros. are now ready to do business in the real estate and insurance lines. Office, 609, Columbia street. **

The members of St. Pauls Reformed Episcopal church Sunday school and the cadets of the R. T. L. will hold a basket picnic at Second beach, Stanley park. A special car will leave the depot here at ten minutes to one, and will return in good time in the evening.

On Tuesday evening Supreme Grand Master J. R. Hart, of Orillia, Ont., accompanied by Provincial Grand Master Vick, and about sixty Vancouver True Blues, paid a visit to the local lodge. Interesting addresses were delivered by the visitors. The grand lodge meeting of the order will be held in Victoria on July 1.

The program for the International Congress of Chambers of Commerce and Commercial and Industrial association, which is now going on in London, England, has been received here. The delegates from New Westminster, W. Norman Bole, K. C., and J. B. Kennedy, will probably be representatives of the most distant of all the organizations represented there. The program contains mention of several garden parties, river excursions and receptions, with some business sandwiched here and there in between.

One of the most fashionable weddings of the season was that of Edward N. Sutherland and Miss Lillooet Armstrong yesterday. The ceremony was performed at the home of the bride's father, J. C. Armstrong, by Rev. Father O'Boyle, of St. Peters cathedral, in the presence of many of the friends and relatives of both the contracting parties. Miss Margaret Lewis was bridesmaid, Miss Noel Armstrong flower girl and Hugh Anderson, of Ottawa, best man. After the ceremony the happy couple left on the Great Northern for Seattle and other coast cities.

I.O.O.F. Memorial Services

The members of Royal City Lodge No. 3 and Amity Lodge No. 27 and all visiting brethren are cordially requested to be present at 1:30 p. m. on Sunday, June 26, in the I. O. O. F. hall, for the purpose of conducting the annual memorial day service. The service will be held at the hall and subsequently at the cemetery.

Badges will be worn.

By order of the Committee.

CHICAGO POLICE WILL TAKE "DRUNKS" HOME

Chicago, June 22.—The Golden Rule will be applied to intoxicated persons in Chicago if an ordinance now in the hands of the judiciary committee is passed by the city council.

The city council judiciary committee yesterday decided that in the future all "drunks" found on the street by policemen must be taken to their homes. It did this despite an opinion given by Assistant Corporation Counsel Hayes that it is illegal for a policeman to take an intoxicated person to his home instead of a police station and after Judge McKenzie Cleveland, the father of the proposed ordinance, had told the committee that he had got around the objections raised by the assistant corporation counsel by changing the words "found on the street in an intoxicated condition" to "found on the street in a condition of physical helplessness."

The committee will report the measure favorably to the council Monday night.

If you want something Choice for Sunday's Dinner, ring up Phone 101 and order a nice roast of Spring Lamb, Veal, Spring Chicken or anything else that is good in the meat line. You can sure get it at

P. BURNS' MARKET

COLUMBIA STREET

Some Special Snaps

—THESE WILL MAKE YOU MONEY—

5 lots on Second street. Excellent view. Streets on three sides of this property. $350 each. Terms.

10 lots extending from First to Second street. This property is especially well situated. Streets on three sides, and lane at rear. Price $350 each. Terms. INVESTIGATE.

F. J. HART & CO., Ltd.

Alteration Sale

Commences Tuesday, June 21st

30 Days of Alteration Sale Prices—Prices that are down lower than any before offered in New Westminster. We are forced to reduce our stock to the lowest possible limit inside of 30 days. During the past few weeks customers and ourselves have been inconvenienced by the work necessary in altering and enlarging our store. In a few weeks we must temporarily vacate the portion now occupied by the Housefurnishing and Millinery Departments. To crowd our stock into two-thirds the usual space means a great hindrance to business.

So we enter this Alteration Sale with a determination to sell at least $15,000 worth of our stock before we must crowd everything together.

We give here the first list of prices. Watch every advertisement. Keep your eyes on our show windows and, what is better, view the piles and racks full of goods at prices which leaves us without the expectation of profit on our sales. Doors open at 8 a. m. Tuesday. No goods on approbration. Cash only. Everything reduced.

A simple list of prices without many words—figures speak louder:

500 Pairs of Hose 25c per pair

Regular 35 and 50c per pair. Ribbed Cashmere, Boys' Cotton, Girls' Cotton, Embroidered Cashmere and Cotton; Natural Wool Feet, etc. All sizes. One price, per pair, 25c.

500 Yards Colored Pongees and Foulard Jap Silks 50c

Regular 60 to 75c. All colors in Pongee, 34 inches wide, and Fancy Colored Jap Silks, 27 inches.

ONE LOT MUSLINS, GINGHAMS, ETC.
9c Per Yard.
Regular values, 12½ to 20c.

GREAT SNAPS

SOILED BLANKETS, COMFORTERS, LACE CURTAINS, BEDSPREADS AND TOWELS—

No room to mention prices, but long piles of these must be sold before we must move the department.

ALL HATS AT HALF PRICE

We simply have no place in the store where the Millinery Department can find the necessary room. Come prepared for bargains in Trimmed Hats, Ready-to-Wear Shapes, Children's Galateas, Sailors, and Trimmings of every description.

One Lot of Corsets 75c per pair

Cromptons, P. D., and B. & I. Corsets. Odd lines which we have discontinued ordering anew. Sizes 18 to 28 in., one or more styles.

These Items are Worth Seizing Quickly

LADIES' CLOTH SUITS, $6.95 EACH.

LADIES AND MISSES' WASH SUITS, $2.95 EACH.

WHITE BLOUSES, REGULAR VALUES $1.50 TO $2.50 EACH 75c.

WHITE EMBROIDERY AND INSERTION, 1½ to 4 inches wide for 5c PER YARD.

SPECIAL LOT CHILDREN'S WASH DRESSES AND APRONS AT 25c, 55c, 95c, AND $1.35.

1000 Yards of Lace 5c per yard

Regular values to 35c. A long list of old and new; Cream White and Black soles; 1½ to 5 inches wide.

W. S. COLLISTER & CO.

THE STORE FOR WOMEN'S WEAR.

—THE—

MERCHANTS' BANK OF CANADA

Head Office - Montreal, Que.

Capital.....$6,000,000
Rest Funds..... 4,600,000
Total Assets (over)..... 66,000,000

ESTABLISHED 1864.

This Bank has 145 Branches in Canada.

A General Banking Business Transacted

SAVINGS BANK DEPARTMENT

We give Special Attention to Savings Bank Deposits

$1.00 Starts an Account

Best rates of Interest paid. No delay in Withdrawals

OPEN SATURDAY EVENINGS FROM 7 TO 9.
This gives everybody, working men, merchants, etc., an opportunity of cashing cheques or making deposits

New Westminster Branch, - H. C. Adams, Mgr.

Tempting Dishes Of All Kinds

Some Doctors advise folks to eat lots of Vegetables in the Summer time; others say, "Eat plenty of meat all the year around." The splendid "Royal" menu provides for both classes. Every seasonable kind of Fish, Flesh and Fowl will be found hereon, as well as all sorts of Fresh Fruits and Vegetables. Drop in for "Lunch" or "Dinner" today.

The Royal Cafe and Grill

Which is at 604 Columbia Street.

PHONE 375 - Dominion Trust Block, Main Floor

The Public Supply Stores

Olives

We Have Just Received a shipment of OLIVES. They are a New Brand; large and well packed. All Prices. . .

Our Preserving Strawberries

are Here! Get a crate before they are all gone. . .

Geo. Adams

Phone 92