Port Mann
PROPERTY.
WHITE, SHILES & CO.
NEW WESTMINSTER.

The Daily News

TYPEWRITERS
Standard Make $5 Per Month.
WHITE, SHILES & CO.
NEW WESTMINSTER.

Legislative Library, Victoria, B.C.

VOLUME 5, NUMBER 189. NEW WESTMINSTER, B. C., FRIDAY MORNING, SEPTEMBER 9, 1910. PRICE FIVE CENTS

CLAYBURN FIEND IS STILL AT LARGE

Police Fail to Find George Reid—Washington Blood Hounds Search Forest.

The police have failed to find George Reid, the Clayburn man suspected of having his wife's blood on his head, and it is supposed that he has got safely across the American boundary, which is only six or seven miles from the scene of the crime. The American authorities have been notified and Sheriff Stevenson, of Skagit county, is scouring the woods in the vicinity of Sumas with bloodhounds.

On the Canadian side, Constable Wilkie, of Westminster; Constable Gammon, of Mission, and Constable Black, of Abbotsford, are keeping up an untiring search after the murderer.

No motive for the atrocious deed has been discovered. Reid enjoyed the reputation of being a hard working respectable man. It is supposed that he may have been brooding on the death of their only child, who died in Vancouver just a month ago, and it would seem that that is the most reasonable hypothesis advanced as a reason for his supposed part in the crime.

The dead woman was young and attractive. She came west from Midland, Ont., not long ago, and had been married to Reid for a little over a year.

The provincial police have offered a reward of $500 for the capture of the fugitive, but at present the only clue to his whereabouts is the evidence of a man who saw Reid, on the afternoon of the tragedy, walking towards Abbotsford.

Around Sumas and Abbotsford the country is very wild and if the man once got into the mountains he might keep himself hidden for an indefinite period if he has any food with him. The only hope of catching the murderer at once seems to lie in the American bloodhounds.

NEGRO QUESTION MAY GO TO SUPREME COURT

Washington, Sept. 8.—Just what constitutes a negro in the United States supreme court will be asked to settle in the near future. One sixteenth negro blood in an individual classifies him as a negro in the District of Columbia, according to a decision by Justice Daniel T. Wright, of the district supreme court, in the case of Isabel I. Wall, an eight-year old child, who recently was barred from a white public school because the principal had information that she was of negro parentage. The father of the girl attempted to force the board of education to reinstate the child, but failed, Justice Wright deciding that she was a negro. The case was appealed to the district court of appeals.

If the appellate court affirms Justice Wright's decision an effort will be immediately made to have the United States supreme court pass on the question.

SEVENTY-FIVE MEN OVERCOME BY FUMES

Newport News, Va., Sept. 8.—A report has reached here from Old Point that the battleship North Dakota is in Lower Chesapeake bay with her bunkers afire and that seventy-five men were overcome by smoke and heat.

The report can not be confirmed here, but the North Dakota is the only one of the Atlantic battleship fleet now in Hampton Roads. The news is said to have been flashed to Old Point by wireless.

GALLAGHER'S TRIAL SET.

Assailant of Mayor Gaynor to Be Indicted This Month.

New York, Sept. 8.—James J. Gallagher, the discharged city employee who shot Mayor Gaynor, will be indicted by the September grand jury, which will begin its session September 20.

Prosecutor Garven, who has been delaying the grand jury presentation of the case to await the outcome of the mayor's wounds, is convinced the mayor will suffer no further setbacks, and accordingly is preparing for an early trial.

BLASTS HIS BODY INTO A TREE TOP

Spokane, Sept. 8.—A. M. Campbell, a bachelor on a homestead seven miles southeast of Spokane Bridge, Washington, in Kootenay county, Idaho, was instantly killed yesterday while blasting in a new county road in the hills.

He had placed four shots, one of which missed fire. After waiting at a safe distance for a few minutes, "Jack," as he was generally known, went to the charge to examine it and while stooping over it exploded.

Companions found his mutilated body lodged in a tree thirty feet above the ground, where it had been thrown by the explosion. Campbell has no relatives in the West.

LANCASHIRE OLD BOYS ENJOY REUNION SMOKER

Concert and Smokefest Draw Good Crowd of Lancs Lads to Eagles Hall—Association Forming.

A smoker and social was held in Eagles' hall yesterday evening by a number of Lancashire Old Boys who are forming an association in this city, the objects of which are primarily social. The burning of the weed was made all the more enjoyable by a classy program of songs and instrumental solos rendered during the evening.

Included among those who contributed to the gaiety of the gathering were R. Sawyer, piano solo; W. Fairey, George Blackburn, A. Allcock and W. Archibald, vocal solos; Messrs. Harris and Rollins, banjo duet; and Percy Rushton and Joe Meehan, instrumental solos.

George Hargreaves, who occupied the chair, introduced the Vancouver visitors, two of whom, J. Cooks and W. Jordan, made short speeches explaining the aim and purpose of the Lancashire Old Boys' association.

The committee in charge of the smoker last night was composed of E. Rhodes, George Hargreaves, W. Archibald, R. Mitchell and Lee Turner.

A meeting of the Lancashire men will be held next Thursday in the old I. O. O. F. hall, when the formal organizing of a Westminster Lancashire Old Boys' association will be completed and officers elected. Meetings will be held on the first and third Thursdays.

Town Destroyed by Fire.

Watertown, S. D., Sept. 8.—The greater part of the town of Lebeau was destroyed by fire today. The loss is $150,000.

VANCOUVER MARKET MAY PRODUCE REVENUE

Demand for Stalls and Space Increasing, But Rental Remains Very Low.

Vancouver, Sept. 8.—There may yet be a possibility of the city deriving some pecuniary remuneration from the present market building. At last night's market and industries committee meeting two propositions for rental were received and dealt with.

The Edenbank creamery has offered to rent a floor space of 30 by 60 feet for two years with an option for another term of three years. The company offered to pay $90 per month for the first year and $120 for the remaining two years. The right is also asked to remove the cold storage plant at the expiry of the lease. This rental is to include stabling and trackage.

The Farmers' Agency, at present located in the market building, wish to increase their floor space and have written Market Clerk Kelly offering to rent a space of 75 by 80 at $75 per month for the first year and $100 per month for the subsequent four years. The committee thought that this was rather low for such space and will endeavor to make better arrangements with the agency.

The B. C. E. railway have decided to install spur tracks for the purpose of the city market and with this end in view have instructed their engineers to look over the ground and locate a line for such purpose. This will be a decided boon to the building and will enable produce men from outside points to patronize the market to better advantage.

Market Clerk Kelly reports that business is much the same as at time of last meeting. At the present time there is a boom in fish, occasioned by the establishing of a curing industry on the premises.

ALASKA TOWN SCORCHED.

Petersburg Swept by $50,000 Blaze During Gale of Wind.

Petersburg, Alaska, Sept. 8.—Fire starting in the Stewart & Holmes building here yesterday morning destroyed that structure, Hogues' store and a number of smaller buildings before it was under control. The total loss is estimated at more than $50,000.

The fire was fanned by a strong wind and before the alarm was carried through the camp the Stewart & Holmes building was a mass of flames. Every man, woman and child in the camp turned out to fight the fire. All the buildings destroyed were wooden structures and they burned like tinder. Hogues' store adjoining the Stewart & Holmes building, caught soon after the fire started and the gale blew the flames and blazing embers into the adjoining buildings.

Insurance Underwriters Meet.

Detroit, Sept. 8.—Insurance underwriters from every state in the Union gathered here today for the twenty-first annual convention of the National Association of Life Underwriters.

MACKENZIE SEES SITE OF PORT MANN

President of Canadian Northern Inspects Location of Future City for First Time

Vancouver, Sept. 8.—Port Mann was visited by Mr. Mackenzie, president of the Canadian Northern, nearly all day today. Accompanied by Mrs. Mackenzie and the Misses Mackenzie he arrived this morning from Victoria, devoted an hour to business here and later was whirled in an automobile to the future railway and industrial centre on the south bank of the Fraser, opposite New Westminster. The ladies of the party remained in Vancouver.

This was Mr. Mackenzie's first visit to Port Mann and advantage was taken of the occasion to make a thorough inspection of the townsite where a number of the company's engineers are engaged in laying out the proposed railway yards along the waterfront. The various points of interest were shown him by T. C. Holt, executive agent for Messrs. Mackenzie, Mann & Co. in British Columbia, and A. D. McRae, a business associate and general manager of the Canadian Western Lumber Company of Millside.

Mr. Mackenzie seemed to enjoy the outing. They left the automobile, and after examining the waterfrontage and the site of the proposed car shops and machine shops, climbed up the wooded terraces in the southern portion of the townsite.

As a result of the visit Mr. Mackenzie will finally decide upon the details of the survey and the extent of the railway terminals. Subsequently the party boarded a launch, viewed the townsite from the river, examined the site of the proposed wharves, and then crossed over to Millside where the sawmill of the Canadian Western Lumber company is located. Mr. Mackenzie is a large shareholder in the latter enterprise, and took a keen interest in watching the transformation of saw logs into lumber.

Three days this week were devoted by Mr. Mackenzie to an inspection of the Vancouver island coal mines he purchased several months ago from James Dunsmuir for $11,000,000. On the tour he was accompanied by members of his family, A. D. McRae, managing director of the new Canadian Collieries (Dunsmuir) Ltd., and W. L. Coulson, manager of the mining department. The Extension and Comox fields were visited by Mr. Mackenzie, who after seeing the mines, discussed with his fellow directors details of the program involving the expenditure in the next three years of $3,000,000 in opening up two new coal mines at Extension, and an equal number at Cumberland, as well as increased development of the present producing collieries. In both districts the equipment will be virtually renewed and steel tipples will be built at the new mines about to be developed in order to supply power for operating the mines and operating the railway, which like the line from Ladysmith to Extension will be rebuilt and laid with 86-lb. rails instead of the 56-lb. rails now in use.

The management expect that the coal output will be increased to about 10,000 tons daily before the end of three years and the coal bunkers at Ladysmith and Union Bay will be enlarged proportionately. This program will also involve an enormous increase in the payroll which in the two districts now jointly contains the names of over 2800 miners. Mr. Mackenzie stated today that he was well pleased with the outlook for the new company.

"Our chief trouble now is that we can not supply the demand for coal. This, however, will be remedied as soon as we get new mines opened up and increase the production of the old collieries," said Mr. Mackenzie.

The railway magnate added that contracts for the building of new sections of the Canadian Northern main line and the Vancouver Island line as soon as the engineers complete the cross-sectioning work.

Mr. Mackenzie and party will go east tonight via Calgary and Edmonton.

SUEY SING TONGS AT OUTS WITH ON TICKS

San Francisco, Sept. 8.—Extra police reserves were today stationed in Chinatown as a result of last night's renewal of the Highbinder troubles. An effort will be made to prevent a repetition of last night's shooting when in a crowded theatre, filled with Chinatown tourists an On Yick tong member was killed by gun men of the Suey Sing tong.

This killing greatly complicates matters, for the Suey Sing Highbinders were mistaken in their identity of their victim, supposing he was a member of the Hop Sings, between whom and the Suey Sings the present conflict is carried on. The On Yicks likely will now take a hand, which will involve other tongs, it is feared.

Hurricane Does Damage.

San Juan, Porto Rico, Sept. 8.—A hurricane attended by a heavy fall of rain, passed over this city last night, leaving much damage in its wake.

TRUSTEES DISCOVER MORE SCHOOL ROOM

Thirty Children Will Go to School in West End Presbyterian Church.

So great is the need for school accommodation in the city that the trustees have decided to use the old school room on Twelfth street for some of the pupils in the primary grade at the Lord Kelvin school. The building has been used as a place of worship by the Presbyterians of the West End for some time, but it will now, at least for six days in the week, revert to its original purpose.

This move was decided on last night at a meeting of the school board. To Trustee Thornber was left the task of seeing that the room was got in readiness at the earliest possible moment. Thirty kindergarten desks will be placed in the room, which will be ready for occupancy in about a fortnight.

The additional accommodation will afford some relief to the Lord Kelvin school which is badly in need of more room or less children.

The teacher of the new room will be Miss Janet Davidson, of this city. There were two other applicants for the position, Miss Maria Anderson and Miss Charlotte Smith. Miss Davidson was at the meeting last night and addressed the trustees. Mr. Kenmure, an applicant for a position as a teacher of manual training, was also present and stated his claims which will be considered by the board if it is found that a teacher of that kind is required.

A letter was received from Dr. Robertson, superintendent of education, in reply to a question that had been put to him by Secretary Lennie on behalf of the school board. The question was whether a school teacher who resigned from the staff after the school had closed for the summer holidays was entitled to salary for July. Dr. Robertson gave it as his opinion that he was not entitled to it. The question has been raised because some of last year's teachers on the local staff resigned after school had closed and were paid for July. Some of the members objected to this and some approved, and in the end it was referred to Dr. Robertson.

THEATRICAL MAGNATE COMING TO VANCOUVER

New York, Sept. 8.—Marc Klaw, the theatrical manager and magnate member of the firm of Klaw & Erlanger, who, with Charles Frohman and smaller managers typify the so-called trust, will start on a tour of the Northwest Saturday. Seattle, Portland, Victoria and Vancouver and a number of other cities will be included in Klaw's itinerary.

The trip has for its object the furtherance of the agreement of Frohman with Klaw and Erlanger to jointly operate theatres in that section of the country. According to Klaw, next season ought to be the most brilliant, theatrically, in the history of the Northwest.

Prominent Physician Dies.

Chicago, Sept. 8.—Dr. James Nevins Hyde, of Chicago, well known as a surgeon and medical authority, died suddenly at his summer home at Trout's Neck last night. Dr. Hyde was seventy years of age.

SALMON PRIZE MONEY COMING TO WESTMINSTER

The following are the winning numbers held locally for the Salmon sweepstakes, the result of which were announced yesterday: 1616, Brig of Ayr; 1573, Catrail; 1666, Dunraven; 1710, F. by Disguise; 1781, Minter; 1633, Rochester; 1613, Pride of Port; 1704, Safran III.; 1579, Santa Fina; 1642, Swynford; 1511, William Cope.

The names of the holders of the numbers will not be known for a week or two. The first three prizes were won by W. Wolz, New Westminster, who wins $4410; the second by S. Massey, of Prince Rupert, who wins $2205, and the third by J. Richardson, of Victoria, who wins $1030.

Frenchmen Are Ambitious.

Like Alexander of old, the Nationals are sighing for new worlds to conquer. Lacrosse in the east it at their feet; their hands are stretched forth to grasp the prize of western lacrosse, and, then, looking farther afield and into a more distant future they see the glittering Stanley Cup and covet it, too. Between it and them is the slippery battlefield of hockey, but it is reported they are preparing to line up there and try conclusions with the veteran chasers of the puck. These are certainly growing times for the Nationals—times filled with great achievement and high ambitions. When the Nationals survey the field of sport, the holders of championships become a bit nervous, and begin to examine their title to the honor. It is possible to lose almost anything with the Nationals about.—Montreal Star.

DEFUNCT COTTON FIRM RUN UPON SHOESTRING

Accumulates $3,000,000 Liabilities with Working Capital Never in Excess of $10,000.

Jackson, Miss., Sept. 8—Sensational evidence relative to the details of the alleged fraudulent methods of the defunct Steele-Miller company, cotton dealers at Corinth, Miss., developed during the taking of depositions in the United States bankruptcy court here today.

Figures compiled by Accountant Elliott show that the liabilities of the firm exceed the assets by more than $3,000,000 and that the working capital of the company did not exceed $10 000.

No effort has been made to see how far back the series of frauds penetrated upon European spinners extend, but the testimony has been given that the Steele-Miller company entered the new cotton year on September 1, 1909, with a shortage of 16,300 bales. In other words, it is charged with having issued bogus bills of lading for cotton that did not exist.

A few weeks later the firm owed Scheuch, of Havre, France, 25,000 bales, for which, it is alleged bogus bills of lading had been issued and then transferred its business to a firm in Bremen with whom it became involved for 36,000 bales.

Mrs. Sage 82 Years Old.

Lawrence, L. I., Sept. 8.—An almost countless number of congratulatory messages were received by Mrs. Russell Sage at her home here today on the occasion of her eighty-second birthday. Many of the felicitous greetings came from colleges and other institutions which Mrs. Sage has helped financially.

WHIRLPOOL RAPIDS RACE CALLED OFF

Only One Man Willing to Drive Power Boat Through Angry Water Below Falls.

New York, Sept. 8.—Indefinite postponement of the power boat race through Whirlpool rapids of the Niagara river, was announced today, when only one entry, Claus P. Larsen, of Cleveland, qualified on September 1, the closing date. The race was to be run September 17, and the boat which made the fastest time from the steel arch bridge below Niagara Falls to Lewiston, was to receive $1000 in cash and a solid gold cup, valued at $500. Under the conditions, at least two boats had to qualify as starters.

Enormous interest was created when announcement of the remarkable race was made last spring, and a score of daring men entered the contest. As the time drew near, however, they began to withdraw, stating that they could not get ready in time for the perilous trip. Larsen launched his eighteen-foot whaleboat at the Cleveland Auto Boat company's shops Saturday and says he is going down the Niagara rapids September 17 on his own hook.

Right Arm Torn Off.

Victoria, Sept. 8.—A Chinese employee of the Michigan Puget Sound mill had his right arm torn off at the shoulder in some shafting on Saturday and died an hour later in St. Joseph's hospital.

GYMNASIUM CAR TO KEEP THE NATIONALS IN SHAPE

Montreal, Sept. 8.—Arrangements are being made by the Nationals to leave Montreal in a special car to which a gymnasium car will be attached in order that the members of the team will be able to keep in good condition during their long journey to the coast.

President Lecours is arranging a number of exhibition games with the different teams before the Minto Cup matches so that the players will not forget how to play the game by the time they reach New Westminster. The full team which captured the N. L. U. title will make the trip as well as a number of spares.

There is a serious shortage of dog tags in the city. The poundkeeper has disposed of 509 and that has exhausted the supply. Now is the time for anyone with a tagless dog to make an honest man of himself by going around to the city hall and offering to pay the tax. The officials at the city hall will not take it, for they have not the right kind of a brass receipt to hand out. However, anyone working this scheme will have to do it quick, for the police committee have placed an order for about a thousand more tags.

RAILWAY COMMISSION HEARS LOCAL PROTEST

Market Train Grievance Laid Before Commissioners—Decision Reserved.

The only thing that directly affected the city of New Westminster at the deliberations of the railway commission sitting in Vancouver yesterday was the question of the Great Northern service on the south side of the river. C. H. S. Wade, on behalf of the New Westminster board of trade, addressed the commission on the market train. He pointed out the disadvantages to market-goers of the present system which did not allow the trains to run to the market siding as they had done before. He asked the commissioners to make an order concerning the run to the market.

He also touched briefly on the service on the south side of the river. In this he was backed by H. T. Thrift, reeve of Surrey, who asked for a better train service than had been given by the Great Northern in the past. He wanted a service that would take all the local trade and at the same time be reasonably fast.

The commissioners heard all the arguments and then asked a number of questions, but reserved their decision till a later date. C. W. Piper, of Vancouver, the man who made the protest against the train running to the market, did not address the commission on his side of the case.

Old Telegraphers Meet.

Chicago, Sept. 8.—Members of the old-time Telegraphers Association and the United States Telegraph Corps began a three days joint re-union in Chicago today. Members of the two organizations from 250 cities are in attendance.

Churchmen Meet.

Windsor, N. S., Sept. 8.—The scene of the ceremonies in celebration of the bicentennary of the Church of England in Canada, was transferred today to this place, where the many eminent churchmen and others taking part in the observance gathered for a special convocation at King's College, the oldest university in the British colonies.

GREAT GOLF TOURNEY.

The National Amateur Championships Have Begun—211 Golfers Entered.

Boston, Sept. 8.—The eyes of the golfing world will be centred for the next few days on the links of the Brookline County club, near here. Two hundred and eleven golfers today started out in the qualifying round of the national amateur championship. It is the largest and by far the classiest gathering that has ever come together on one course. Considerable disappointment has been expressed over the failure of Western Champion Phelps to enter. Likewise, former National Champion Travers is not an entry, as it was hoped he would be.

McINTOSH WILL CUT OUT MOVING PICTURES

Chicago, Sept. 8.—No more motion pictures will be taken of glove fights held under the management of Hugh D. McIntosh, Australia's premier promoter of sporting events. This was the positive statement he made in this city a short time ago. It was a statement that means much. To begin with, the main reason for McIntosh's stand is one of sportsmanship.

"The public always believes there is some sort of skullduggery when there are pictures," he said, in explanation of his move. "If the battling is a trifle slow in the early rounds there is a cry that the fighters are trying to make the pictures good. I don't believe such remarks ever were justified in a big fight. Why, I even heard it at Reno. When the tenth round had been turned a man in front of me said: 'Well, now that the picture man has been satisfied, I hope we will get some fighting!'

Imagine such a thing about that fight. If ever there was a battle that was on the square, that was it. If they had been faking, the pictures would have had something worth recording. It is true there is sometimes immense profit in motion pictures. The Nelson-Britt fight pictures are still being shown.

"But I am willing to sacrifice any profits there may be in them in any fight I handle, so that the fight may be free of the picture taint. I am a firm believer in man's honesty until he is proven otherwise. Therefore, I cannot believe that many fights are faked. I have scanned the records carefully, and I find in nine case out of ten the better man has won.

"Your short fights present opportunities for chicanery, I think, although those that I saw in New York and Philadelphia were apparently fought to the last ounce on both sides."

Tom Andrews, the Milwaukee statistician, has figured it out that McIntosh is the greatest traveler of the decade. He says Hugh has covered 180,000 miles in the last eighteen months.

Classified Advertisements

WANTED.

WANTED—DRESSMAKING, GO OUT by the day or at home. Experienced and good fit. 328 Eighth street.

WANTED, BY SEPTEMBER 18, CAPable woman or girl as general help, able to do plain cooking preferred. Sleep home. Apply Mrs. B. S. Kennedy, 418 Eighth street.

WANTED — A SMALL FURNISHED house September 15 or October 1, by young couple who can give unquestionable references. Write A. V., care this paper.

WANTED—TENDERS TO BUILD A six roomed house (labor only). Plans and particulars from John Duncan, Lord Kelvin school.

WANTED—A NIGHT WATCHMAN, apply Walsh Sash and Door Factory.

GIRLS WANTED TO WORK IN fruit cannery. Apply 12 Front street.

JAPANESE BOY, CAN COOK AND speak English, wants position. Apply P. O. Box 818, City.

A JAPANESE WOMAN WANTS A position as a washing maid or family day work. Apply 27 McNeely street, city.

WANTED IMMEDIATELY— THREE first class lady clothes ironers and two shirt polishers; two dollars per day and fare. Electric Lace & Silk laundry, Vancouver.

WANTED—LADY CASHIER, STENOgrapher with experienced preferred. Apply at once, W. S. Collister & Co.

WANTED—TEN GIRLS AT ONCE; apply Royal City steam laundry.

WANTED—ANY LIGHT WORK FOR a few hours daily, by English lady. Apply Mrs. Wixey, 320 Columbia street.

CARPENTER WANTS WORK BY day or contract. Apply Box 19, Daily News.

APPRENTICES WANTED, APPLY Moore's millinery parlors, opposite post office.

WANTED BY WORKING MAN, room and board near Eighth avenue and Twelfth street. Reply K., News office.

WANTED — HOUSEKEEPING rooms for married couple. Apply Box A.A., this office.

WANTED—A CARPENTER. WALSH Sash & Door factory.

WANTED—A GIRL FOR GENERAL housework and plain cooking. Apply 125 Third avenue.

FOR SALE.

FOR SALE—TO BE OFFERED FOR sale off the farm on market Friday, September 9, one heavy team of horses; will do any kind of work. Thomas Corbett.

FOR SALE—TWENTY-TWO FOOT launch in first class condition; a snap for $150 cash. Apply 818 Kennedy street, New Westminster.

FURNITURE FOR SALE AND house to rent. 217 Keary street, Sapperton.

FOR SALE—AT ONCE, TWO LOTS on Westminster road; about 180 feet to another road; for $700; quarter cash. Herbert Gay, Windsor hotel, after 6 o'clock.

ROOMS TO RENT.

FOR RENT — FURNISHED BEDroom, 424 Third avenue.

FURNISHED BED ROOMS TO RENT, apply 713 Trew street.

TO LET—FURNISHED ROOMS. APply upstairs Trapp block, corner Columbia street and Clarkson.

ROOM TO RENT—A comfortable furnished bedroom suitable for two gentlemen. Apply at 233 8th St.

TO RENT — FURNISHED BEDrooms. 703 Third avenue. Apply after 6 p. m. or between 9 a. m. and 5 p. m. at Room 14, 623 Columbia street.

PRIVATE BOARDING HOUSE— First class board. Newly furnished rooms. All home cooking. Terms very reasonable, at 513 Agnes street.

TO RENT—NICELY FURNISHED room suitable for two. Handy to business section. Apply 129 Tenth street.

TO RENT.

TO LET—THE BASEMENT AND store in the K. P. block; suitable for store rooms, skating rink, or moving pictures, etc., etc. For particulars apply to John Forrester, Sec. K. P. Trustees, 517 St. George street, City.

LOST.

LOST — ON SATURDAY AFTERnoon, a gold watch and chain, either on Columbia street, or between Third avenue and Pine street. Reward. Return to Daily News office.

LOST—A POCKETBOOK CONTAINing sum of money and checks. Finder return to the Royal City Dye Works and receive reward.

LOST—LADIES' SILVER WATCH with gold chain, between tram office and Third street. Suitable reward for returning same to Daily News office.

FOUND.

FOUND—TEAM OF HORSES, APply James Doyle, Penitentiary Row. If not called for in fourteen days will be sold to defray expenses.

REAL ESTATE

KENNEDY BROS., LTD.
(Successors to Hale Bros. & Kennedy, Limited.)
Over Merchants Bank, Cor. Columbia and Begbie Sts.
New Westminster, B. C. Phone 335

A GINGER SNAP—City lot, 45x145, on Third avenue and tram line, one lot and street from Queens park. Price $2000; $600 cash, balance 6, 12 and 18 months at 7 per cent.

CENTRAL PARK PICK-UP—On Inman avenue, close to tram line, 1¾ acre lot, cleared and 50 trees planted. Ten roomed two story house, stone foundation, hot water heating furnace, electric light and modern conveniences. Price $7000; $2000 cash, balance over three years at 7 per cent. One thousand gallon an hour artesian well lately struck near this property.

FINE FRASER FRONTAGE—Forty acres (1050 ft.) near New Westminster. Two seven and eight roomed houses on property and wharf building 20x40; 20 to 25 acres cultivated. Price $20,750; terms, $6750 cash, $3000 November 1, 1910, balance over three years at 7 per cent. Half of this property separately for $10,500. Terms $2625 cash, balance in three equal payments at 7 per cent.

TWIN CITIES SPECIAL—Two ten acre lots in midst of Twin Cities subdivision of 33 foot lots. Will be sold separately or together for short time at $675 an acre; about half price of adjacent subdivision property. Easy terms, on application.

KENNEDY BROS., LTD.
Over Merchants Bank, Cor. Columbia and Begbie Sts.
New Westminster, B. C. Phone 335

THE PEOPLE'S TRUST CO., LTD.
Head Office - 451 Columbia St.
New Westminster, B. C.
Branch Office - - Kamloops, B.C.

PORT MANN DISTRICT

LOT 57, of subdivision D, of section 20, block 5 north, range 2 west, containing one and one-sixth acres. Price $2000; one-third cash, balance six, twelve and eighteen months at 7 per cent. interest. (205-A.)

SIXTY ACRES in section 30, township 8, prairie land. Price $125 per acre; one-third cash, balance one and two years. (204-A.)

THIRTY ACRES in section 36, block 5 north, range 1 west, twenty acres cleared, with new house and barn; good water. Price $270 per acre. Terms over eighteen months. (175-A.)

TWENTY acres in section 33, block 5 north, range 2 west, N. W. D. Price $500 per acre; one-third cash, balance six and twelve months at 7 per cent. (211-A.)

FIFTY acres in section 32, block 5 north, range 2 west, N. W. D.; absolutely the best subdividing proposition in Port Mann district today. Why? The terms are one-fifth cash, and the balance over TEN YEARS, with interest at 6 per cent. (221-A.)

TEN acres, being lot 6, section 27, block 5 north, range 2 west, N.W.D., on new Yale road. $800 per acre; $2500 cash, balance six, twelve and eighteen months at 7 per cent. interest. (222-A.)

SURREY

160 ACRES on the Scott road within six miles of New Westminster. Price $85 per acre; one-third cash, balance six, twelve and eighteen months. Investigate this. (208-A.)

80 ACRES in section 25, township 2, $150 per acre; $4200 cash, balance over two years. (141-A.)

10 ACRES in northwest quarter of section 19, township 2. $200 per acre; one-third cash, balance six and twelve months at 7 per cent. interest. (201-A.)

FIVE ACRES in section 18, township 8, on Newton road. $150 per acre Terms over two years. (91-A.)

LANGLEY

FIVE acre tracts, consisting of the most fertile soil in Langley districts, cleared and in a high state of cultivation; tram line running through the property; good roads on all sides. Price $175 per acre and up. Terms, one-fifth cash, balance over three years.

Through our branch office at Kamloops we have received some of the best fruit lands in that vicinity. Call and get particulars.

THE PEOPLE'S TRUST CO., LTD.
Frank C. Cook, Gen. Manager.
Head Office - 451 Columbia St.
New Westminster, B. C.
Branch Office - - Kamloops, B.C.

PORT MANN

LARGE LOTS (66x132) on Johnson road; $200 each; $10.00 cash, $10.00 per month.

W. S. ROSE
Merchants Bank Building.

FOREST FIRES HARD TO FIGHT

Woods Will Not Be Safe Until Heavy Snows and Rains Prevail.

Washington, Sept. 8.—Officials of the United States department of agriculture are of the opinion that 1910 will hold the record among many years for the severity of the losses from forest fires. The forests will not be safe until the fall rains and snows have once more made a wet blanket of the dry forest floor. That the total losses of the year will run up to many millions of dollars is considered certain.

A bulletin by Forester Henry S. Graves discusses forest fires and the proper methods of preventing and fighting them, as follows:

Fires Common.

"In some sections of the country forest fires have always been of such common occurence that there is a popular notion that they cannot be prevented. The risk from fires can never be entirely eliminated, for in the forest there is always inflammable material which is very easily ignited. They may, however, be largely prevented and under efficient organization their damage may be kept down to a very small amount. The problem is like that in cities, where fires can never be entirely eliminated, but where the risk of loss to property may be reduced almost to insignificance."

Urges System.

The importance of systematic provision for the early discovery of fires and for getting a properly equipped force of fire fighters quickly to the scene of an outbreak is insisted upon by Forester Graves. "A careful supervision or patrol during the dry season," he says, "is one of the most important measures in organized forest protection. One of the fundamental principles in fire protection is to detect and attack fires in their incipiency." After pointing out the value of lookouts, telephone or signal communication and various methods of patrol, the forester tells how to fight fires as follows:

Like City Fires.

"The principles of fighting forest fires are essentially the same as those recognized in fighting fires in cities. The following are of first importance: (1) Quick arrival at the fire. (2) An adequate force. (3) Proper equipment. (4) A thorough organization of the fighting crew, and (5) skill in attacking and fighting fires. Quick access to fires is accomplished through the work of supervision and patrol in discovering fires before they have gained much headway, and by a well-developed system of communication through the forest by roads and trails.

Small Fires Easy.

"Small fires may be put out by one man, but in extensive forests several hours may pass before the fire can be reached. It is important to secure an adequate force of men and to get them to the fire quickly. In a well-organized system of patrol the guard who discovers a fire communicates quickly to other guards and to headquarters by telephone, signal or other means, and indicates the number of men he needs.

"The efficiency of the fire fighting crew depends very largely on their skill and experience, and particularly on the skill and experience of the man directing the work. It is not only a question of knowledge of how to assign each man where his work will be most effective, but there must be judgment exercised in determining the general method of attack."

ALLANS WANT TO CARRY ALL MAIL

London, Sept. 8.—The plans of the Allan Steamship company for the improvement of its Canadian service provide for the construction of three turbine steamers each 700 feet in length, registering 20,000 tons and having a speed of twenty-two knots an hour.

It appears that the existing agreement between the Allan line and the Canadian Pacific Railway company for carrying the mails will not be renewed and the Allan people propose to have their new ships ready by 1912 when the mail contract expires so that they will be in a position to carry all the transatlantic mail in their own vessels.

It is stated that the Canadian Pacific will also increase its fleet by two fast liners.

HID IN FEATHER BED, BUT POLICE GET HIM

New York, Sept. 8.—Getting inside a feather mattress did not help Harry Greenberg, a clerk, who lives at No. 109 South Third street, Brooklyn, to escape from Policeman John J. Noonan. Greenberg took refuge in the apartment of Mrs. Dora Shulnick, at No. 53 Pitt street, after men and women, urged on by Mrs. Esther Unger, of No. 72 Lewis street, had chased him from Grand and Pitt streets.

In Essex Market court Greenberg was charged by Mrs. Unger with stealing her satchel, containing a gold locket and chain valued at $70 and $13 in bills.

Magistrate Butts held the prisoner in $2000 bail for the grand jury.

Big Rubber King Passes.

Akron, Ohio, Sept. 8.—George T. Perkins, a wealthy rubber manufacturer and former president of the B. F. Goodrich company and of the Second National bank, died here today, aged seventy-one.

ENRAGED BOVINE GAVE BOATERS A BAD SCARE

Steer Swims Across Lake in Pursuit of Craft—Creates Tremendous Consternation.

Nelson, B. C., Sept. 8.—Escaping while being unloaded from a car at the Burns & Co.'s abattoir on Tuesday afternoon, a steer jumped into the lake and caused consternation among a number of persons in boats and canoes by making wild attempts to get aboard.

The beast, after escaping, stood on the bank of the lake for a moment and then seeing a passing boat, took a dive and commenced to perform channel swimming stunts in chase of it. The boat was rowed manfully toward Nelson by its frightened occupants and the steer decided to give up the contest. Turning his head north he made for the opposite bank and climbed ashore onto a rocky bluff.

He stood there waving his tail and shaking his horns generally expressing his defiant attitude to all creatures and human beings in particular, until another boat hove in sight. Undaunted at his previous failure he again took to the water and this time nearly succeeded in catching up with the light craft which seemed, so observes say, to literally fly over the water.

But the animal was doomed to failure. His clumsy strength was no match for the four carsmen in the boats which he had been so anxious to catch. Possibly his interest had grown stale or perhaps his anger at being destined for the food of mere puny man had subsided. Anyway he swam back to shore.

Attacks Ross Ranch.

This time he landed at Hugh Ross' ranch on the north side of the lake. Making a great noise there and playing havoc with the vegetables and flowers in Mr. Ross' garden, he succeeded in thoroughly scaring the women and children in the ranch house. The sport was too tame, however, for the bovine trouble chaser, and with a snort of disgust he walked into the lake and swam back to the abattoir.

The inevitable end of the travels of the steer came last night and today he will occupy a prominent and honored place on the dinner tables of several Nelson citizens.

The lake at the point where the beast twice swam across is considerably over half a mile in width.

Ate Unwisely? Sometimes people do, and suffer, because the stomach balks.

NA-DRU-CO DYSPEPSIA TABLETS

relieve the discomfort at once, and help digest the overload. The lover of good things may feel quite safe with a box of NA-DRU-CO Dyspepsia Tablets at hand. 50c. a box. If your druggist has not stocked them yet send 50c. and we will mail them. 34

National Drug and Chemical Co. of Canada, Limited, - - - - Montreal.

HOME FOR SALE

5 Rooms, modern, full sized lot, lane in the rear. Situated on 5th Avenue near 4th Street. Price only $2100. Terms 1-2 Cash, balance to arrange. This must be sold within 8 days, as owner leaves the city

P. PEEBLES

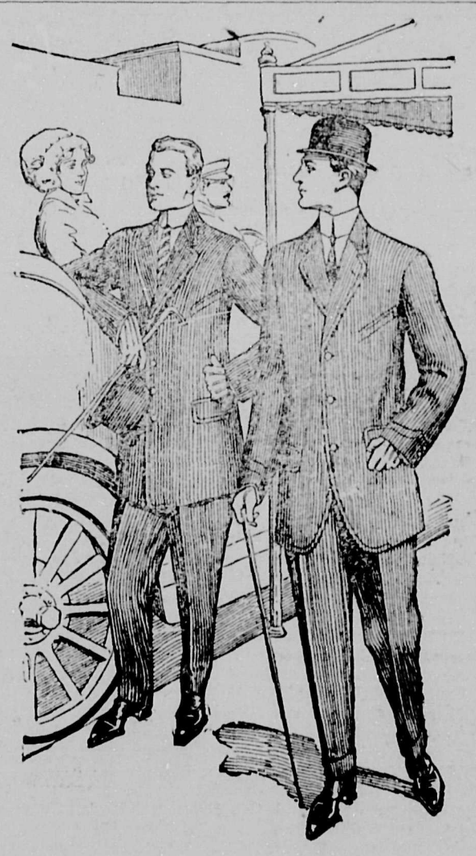

Fit-Reform Suits make a search for anything better a waste of time

If you want the best there is, there is no reason why you should not have it.

Fit-Reform prices are within every gentleman's income — and Fit-Reform styles are unfailingly correct.

Above, we show two of the new models for this season—on the left is the "Straight Front"—the other, is the "Young Man's Sack". Both are made in imported Worsteds and English, Scotch and Irish Tweeds.

FIT-REFORM

$18. to $35. 119

Fit-Reform

M. J. PHILLIPS
Sole Agent in New Westminster

SCHOOL BOOKS School Supplies
AND EVERYTHING YOU NEED
..... AT .....
MOREY'S
665----Columbia Street----665
New Westminster, B. C.

Mineral Waters Aerated Waters
Manufactured by
J. HENLEY
NEW WESTMINSTER, B. C.
Telephone R 113. Office: Princess St.

THE
Bank of Toronto

NEW BANKING ACCOUNTS

Many People who have never before been in a position to do so, may now be ready to open a bank account.

The Bank of Toronto offers to all such people the facilities of their laage and strong banking organization.

Interest is paid on Savings Balances half-yearly. :: ::
Business Accounts opened on favorable terms. :: ::

INCORPORATED 1855
ASSETS $48,000.000

NEW WESTMINSTER, B. C. BRANCH
615 Columbia Street.

White Star--Dominion Canadian Service

NEW STEAMERS
Montreal to Liverpool

S.S. LAURENTIC—
Triple screw, 14,000 tons.
S.S. MEGANTIC—
Twin screw, 14,900 tons. The largest and most modern. Accommodation equal to any crossing the Atlantic.

For Rates and Tickets Apply to
E. GOULET,
C. P. R. Passenger Station
NEW WESTMINSTER

A. GUNN
CABINETMAKING.
Furniture Made to Any Design.
Furniture Repaired.
Woodwork of All Kinds.
39 Alexander St.

EGGS!
Green Cut Bone to Make Your Chickens Lay.

Central Meat Market
BOWELL & ODDY
Corner Eighth St. and Fifth Avenue.
PHONE 370.

For all kinds of
JOB PRINTING
Phone 695
or leave orders at
The Arrow Press
Mrs. E. M. Dominy, Pro.
near The Daily News Co., 609 Victoria Street.

Try a "WANT" ad in The News. It will bring results.

Automobile for Hire

Day and Night.

Telephone: Day 703. Night L611

Bank of Montreal

ESTABLISHED 1817.

CAPITAL $14,400,000.00
RESERVE 11,000,000.00

Branches throughout Canada and Newfoundland, and in London, England, New York, Chicago and Spokane, U.S.A., and Mexico City. A general banking business transacted. Letters of Credit issued, available with correspondents in all parts of the world.

Savings Bank Department—Deposits received in sums of $1 and upward, and interest allowed at 3 per cent. per annum (present rate).

Total Assets over $186,000,000.00

NEW WESTMINSTER BRANCH,
G. D. BRYMNER, Manager.

Westminster Transfer Co.

Office 'Phone 185. Barn 'Phone 187
Columbia Street.
Baggage delivered promptly to any part of the city.

Light and Heavy Hauling

OFFICE—TRAM DEPOT.

Gardiner & Gardiner

(F. G. Gardiner)
ARCHITECTS
Room 6, Westminster Trust Building
New Westminster, B. C.
Phone 661 Residence Phone 133

P. O. Box 395 Phone 730

McMurphy & Craig

Heating and Plumbing
All Jobbing Promptly Attended To
Colonial Block

ENGLISH WATCHMAKER

Gold Watches for Ladies from $12.75 up.
Silver Watches, gents' open face $6.00.
Silver Watches, gents' open case, $7.50 up.
Agent for Waltham and Elgin Watches.
Watch repairing a specialty.

F. CRAKE

Two Doors from Geo. Adams' Grocery

PALMER GASOLINE ENGINES

3½ to 25 H. P.
2 and 4 Cycle.

Local Agents
Westminster Iron Works
Phone 53.
Tenth St., New Westminster.

FOR CHILLIWACK
And Upriver Landings
The New Sternwheeler
S. S. PAYSTREAK

Leaves Brackman-Ker Milling Company's wharf, New Westminster, with passengers and freight as follows:
Leaves New Westminster Tuesday Thursday and Saturday at 8 a. m.
Leaves Chilliwack Wednesday, Friday and Sunday at 7 a. m.
First Class Passenger Accommodation
ROYAL CITY NAVIGATION CO., Ltd.
New Westminster.

Westminster GARAGE

All Kinds of Automobile Accessories.
Repairs Promtply Executed.
Carnarvon and Sixth St. New Westminster B. C., Phone 354.
JOHN DOBSON, Manager.

DATES OF EXHIBITIONS THROUGHOUT PROVINCE

At the annual meeting of the agricultural societies of British Columbia, held in Victoria in January last, dates for the fairs throughout the Province were arranged as follows:

First Circuit.

Alberni	Sept. 14 and 15
Nanaimo	Sept. 16 and 17
Comox	Sept. 22 and 23
Cowichan	Sept. 23 and 24
The Islands	Sept. 21
Victoria	Sept. 27 to Oct. 1
N. and S. Saanich	Oct. 7 and 8

Second Circuit.

Coquitlam	Sept. 20
Maple Ridge	Sept. 21 and 22
Mission	Sept. 23
Agassiz	Sept. 27 and 28
Chilliwack	Sept. 20, 21 and 22

Third Circuit.

Nicola	Sept. 13 and 14
Armstrong	Sept. 22 and 23
Vernon	Sept. 15 to 17
Kamloops	Sept. 28 to 30
Kelowna	Sept. 20 and 21
Salmon Arm	Sept. 23 and 24
Summerland	Oct. 17 and 18

Fourth Circuit.

Surrey	Sept. 27
Langley	Sept. 28
Eburne	Sept. 29 and 30
Ladner	Sept. 23 and 24

CANADIAN PACIFIC RAILWAY CO.

Train Service New Westminster

Departures.

5:45—To Seattle, Port Moody, Barnett and Vancouver.
8:00—To Vancouver.
9:15—To Montreal, Nicola, Vancouver and local points.
15:05—To St. Paul, Kootenay points and Sumas.
16:45—To Vancouver and local points, Agassiz and local points.
19:35—To Montreal and Okanagan points.
20:50—To Vancouver only.

Arrivals.

7:43—From Montreal, Vancouver, Port Moody.
9:10—From St. Paul, Okanagan, Kootenay and Sumas.
10:18—From Agassiz, Vancouver and local points.
16:15—From Vancouver.
18:45—From Vancouver, Seattle and local points.
20:40—From Vancouver.
22:02—From Montreal and Nicola points.

ED GOULET, Agent C. P. R.
H. C. B. FOSTER, A. G. P. A., Vancouver.

WALSH SASH & DOOR CO.

W. E. Walsh W. E. Walsh, Jr.
Factory, 226 14th St.
New Westminster, B.C.
Phone 413.
We make a specialty of fir doors, steamed and kiln dried.

HOSPITAL

Westminster Private Hospital. 223 Townsend St. Maternity and non-contagious medical cases accepted. Terms from $15 weekly. For further particulars apply to Hospital. Telephone 755.

JACKSON PRINTING COMPANY

CORRECT
STYLISH
PRINTING

Estimates Given on Any Kind of Job Printing
Thomson Blk. Phone 388

New Westminster to New Westminster,
Via
Steveston and Vancouver
Str. TRANSFER

Leaves Brackman-Ker wharf at 3 P. M. daily except Saturday, and on Saturday for Steveston and way points.

A Delightful Trip for $1.50

Tickets at B. C. E. R. ticket office and on board steamer. Electric cars leave Steveston every hour (on the half-hour) for Vancouver.

See the Famous Fraser River Canneries, Vancouver, Etc. .....
Round-trip tickets to Steveston, Saturday afternoons, $1.

BURNABY DISTRICT COUNCIL

The council met in the Municipal hall on Saturday, September 3, at 2:30 p. m. His Worship Reeve Byrne and all the councillors were present.

The minutes of the meetings held on August 20 and 25 were read and approved.

B. G. Walker, J.P., presented petition from over 500 property owners abutting on Edmonds street, requesting the council to construct sidewalks on their street under the local improvement plan. The petition was laid on the table pending the adoption of a general scheme.

Reeve McNaught, of North Vancouver district municipality, addressed the council with reference to taking stock in the second narrows bridge. He pointed out to the council the advantage they would derive from the construction of this bridge. Reeve Byrne informed him that the council would give this matter their most serious consideration and let him know later of their decision.

John Green, road tax collector, addressed the council with reference to matters pertaining to the collection of road tax. It was decided that Mr. Green should submit his difficulties in writing and same would be referred to the solicitors who would instruct him.

Communications were received as follows:

From W. McNeill, assistant general manager, Western Canada Power company, requesting a copy of the amended light and power bylaw. Received and laid on the table.

From E. M. Wiltshire, secretary Ratepayers' association, ward three, enclosing copy of resolutions passed and requesting an interview with the council on the 17th inst. Request granted.

From C. Rummel, manager light and power department B. C. E. R. Co., Vancouver, with reference to the location of poles for the purpose of carrying electric light wires to T. R. Thomas' residence on lot 2, block 16, D. L. 79. Referred to a committee of councillors Hill and Coldicutt, to point out the location of these poles.

From Ratepayers' association of ward six:

(a) Recommending to the council the appointment of a road inspector to relieve the councillors of road work. Received and filed.

(b) That the council take up the question of franchise and that same be extended to all bona fide residents. Received, and the clerk to inform them that same will come up for discussion later.

(c) As to unsafe condition of culvert on Vancouver road near Mr. Silver's residence. The engineer reported that same has been attended to.

From A. J. Hill, N. A., with reference to the approval of plan of blocks 7 and 8, D. L. 87. Resolved that Mr. Hill be informed as there is no evidence as to his proposed subdivision being approved that same is to be prepared on the lines as formally requested by the council.

From G. J. Webb, applying for the position of wiring inspector. Received and the clerk to inform Mr. Webb that same is filed for reference.

From F. C. Gamble with reference to the gazetting of a thirty-three foot road allowance on the west boundary from off D. L. 127.

From the North Coast Land company, stating that they were prepared to donate a seven-foot strip of land of block 205. Received and filed.

Resolved that the clerk write informing them that the council can accept nothing less than thirty-three feet.

From W. A. Duncan, city clerk, New Westminster, inviting council to attend at reception to Sir Wilfrid Laurier at Queen's park on Wednesday, August 24. Clerk to write thanking the New Westminster council for the kind invitation extended, but same had arrived too late for any of the council to avail themselves of it.

From W. McQueen, city clerk, Vancouver, W. A. Clement, engineer for city of Vancouver, and F. W. Boultee, secretary water works, with reference to water rates from reservoir in D. L. 186. Referred to board of works.

The board of works beg to report as follows:

Central Park Water Works.

Mr. Rumble reported that the reeve and himself had arranged to buy one motor for $85, one jack for $20, and one 500 gallon tank for $35. It was decided that G. Abblit inspect Mr. Keene's arrangement for pumping water into tank, and if Mr. Abblit could not suggest anything better, then the reeve and councillor Rumble have power to act.

H. V. Shaw's Petition.

Mr. Shaw and others petitioned for the opening of Seventh avenue to his property. He stated that if this was done it would be a great convenience as it would lessen the walking distance. Resolved that Councillor Coldicutt and the engineer be a committee to report on the cost of opening up lines of Newcombe road and twenty-three chains of Seventh avenue.

Murchie Road.

Cecil Thompson wrote with reference to the impassable condition of this road. Resolved that the matter be referred to councillor Stride and the engineer to investigate and at the same time look into Ah Wah's claim.

H. D. Morrison's request for the opening of Albert street from Esmond to Boundary avenue D. L. 116. Resolved that this matter be referred to the councillor of the ward, and for bond to be furnished. Resolved that this matter be referred to this councillor.

That Mr. Mayne be granted permission to take his traction engine away Monday, 29th.

Re Pole Line Road Fire.

That a committee of councillors Hill and Coldicutt arrange a time for C. Buckoll to appear before them and give an account to the origin of this fire.

Mr. Bevan's Fire.

That the same name of the person or persons who started this fire be obtained by the engineer and that the clerk write and notify them that they should be liable for the costs of fighting same by the corporation's workmen.

That Mr. Macpherson report as follows:

(a) That Mr. Clay's veranda had been damaged by blasting under the direction of Mr. Vernon and that Mr. Hardwick had been instructed to repair same.

(b) That the roller broke into drain on Sixth street, and that same was being repaired.

That the reeve with two chairmen of the board of works and the engineer, be a committee to adjust wages of foremen in the employ of the corporation.

That tenders be called for the purchase of another grader.

East Burnaby Water Works.

(a) Councillor Coldicutt reported that Reeve Byrne has purchased a lot (lot 4, block 4, D. L. 28) from Mrs. Holl, East Burnaby, as a site for the East Burnaby well, and that the well-drilling outfit were in operation on the ground.

(b) That the road to this lot be graded by Mr. Vernon's men.

Boundary Road.

Philpot & Sinclair's contract, G. H. Peake, C. M. C., South Vancouver, wrote enclosing letter from D. Philpot with reference to error made in computation by the engineer's staff as to quantity of excavation needed on the Boundary road. Mr. Philpot pointed out that he had based his tender on this incorrect amount and that this error meant $745 difference in the amount of his tender. Mr. Peake stated that his council was prepared to pay half of this amount, and wanted to know if Burnaby would do the same. Resolved that this matter be left over until the next council meeting.

Seventh Avenue.

Thomas Huggan asking for two stumps to be removed in front of his property on Seventh avenue. Resolved that Councillor Coldicutt report thereto.

That J. J. Miller's letter with reference to construction of sidewalks on Byrne road from car line to river be received, and that he be notified that the question of constructing sidewalks in the municipality is under consideration.

Edmonds Water Works.

A. J. Henderson, engineer for the water works, Edmonds, wrote, stating that he would attend to the question of the defects in the tank and tower of this system. Resolved that it be referred to water committee.

Resolved that the Boundary road be slashed and burnt for thirty-three chains north from D. L. 175.

That the boulevard be burnt and ditch cleaned out on South road from Rumble road south to North Arm road, a distance of thirty-three chains.

That the Gray road be graded from the Victory road to the Jubilee road and that the East boulevard be brushed and logged.

That the Moscrop road be graded, a width of twenty feet from Halley avenue to Guichon road.

That a cut and fill be made at the junction of Fourth street with Fourth avenue.

That councillor Stride had ordered two wooded water tanks and receptacles for coal from the Royal City Planing Mills, at a cost of $35 each, and that same would be completed in a short time.

That the following tenders be accepted:

(a) Seventh street to C. Lindquist at $100 per ch.

(b) Cliff road to C. Lindquist at $9 per ch.

(c) Triumph road to Birtch & Davis at $4 per ch.

(d) Gilpin road to Philpot & Sinclair at $28 per ch.

That tenders be called for the following work to be done by September 15.

(a) For the construction of boulevards on the southeast side from Sixth street to Fourth street for a distance of thirteen chains.

(b) For the construction of eight chains of Fourth avenue.

(c) For the construction of four chains of road from Pole line road to block 3, D. L. 86.

(d) For the digging of a ditch on Roberts road from a point about two chains west of the Burnaby Lake tram line right of way, to a point of ten chains east of the Pole Line road.

(e) For the grading of twenty-six chains of Johnston road from Bailabridge to Phillip road.

(f) For the grading of Turner street from Carlton avenue west for a distance of four chains.

Sidewalks.

(a) That the council introduce a bylaw to provide wooden sidewalks for a term of fifteen years.

(b) That the council and the engineer engage a conveyance and go over the municipality and gather data where to put the sidewalks, and at the same time deal with the question of lighting the municipality.

That R. H. Sperling, general manager B. C. E. R. had written stating that his company were willing to construct culvert for the purpose of conducting water across their right of way fom the Roberts road.

Boundary Road.

Philpot & Sinclair contract. Resolved that the council pay their share and that the Engineer check up error and that the matter be left in the hands of the intermunicipality committee to deal with.

Councillor Coldicott reported that the stumps in front of T. Huggan's residence should be removed. It was left in the hands of councillors Rumble and Stride to deal with. He also reported of having submitted Western Canada Power company light to the solicitors. That the clerk write W. McNeill, assistant general manager, asking him to make appointment so that they might discuss the question thoroughly.

The engineer reported on the B. C. E. R. Co.'s plans of their crossings over the roads as noted below in Burnaby. The council decided that the crossings on the Boundary, Douglas, Haszard, Storment, Cumberland and Cariboo roads, were satisfactory. But to the Pole Line road crossing the following objection is taken: The elevation of four feet eleven inches was considered too high, a three-foot grade being preferable, owing to the contour of the land and provision should be made for the carrying of the water that accumulates on the high side of the grade. The clerk was instructed to write to B. C. E. R. and get plans of the crossings over the following roads: Roberts and Nursery roads and Tenth avenue.

If funds were available, it was decided that the boulevard on the Vancouver road be cleared and rough graded.

It was moved by Councillor Coldicott, seconded by Councillor Stride that the Burnaby water works construction bylaw be reconsidered and finally passed.

Councillor Coldicutt and Rumble reported favorably on the granting of a loan of $600 to Edward S. and Jane C. Brown.

The Reeve reported that he had sold the horse for $175.

The monthly accounts for pay rolls $11,267.93, and contracts $5,549.10 were passed.

The following specifications were approved:

(1) The grading of Moscrop road from Halley avenue to Guichon road twenty-four chains more or less in one section.

(2) Grading Seventh avenue from Cumberland road to Newcombe road twenty-two chains more or less in one section.

(3) Grading Newcombe road from Seventh avenue to Eigth avenue five chains in one section.

(4) Regrading Gray road from the Victory road to the Jubilee road in one section.

The committee reported as to the approximate cost of street lighting.

It was resolved that the balance of the oil be distributed on the Vancouver road commencing from Oben's store, Central park.

The council then adjourned until Saturday, September 17, at 2:30 p. m.

SECOND HONEYMOON OF AN AGED COUPLE

Kenton, Ohio, Sept. 8.—As quaint a romance as was ever written down in fiction has found its ending here, in real life.

Philip Carr remarried to the wife he lost in the turmoil of the Civil war, nearly half a century ago, is enjoying with her his second honeymoon. They were reunited in wedlock a few days ago, but it was only yesterday that the facts became known as to their real life history. Separated by raiding guerillas, who captured the Federal mails, divorced, because of a believed desertion; each remarried, and each again vowed they found the love of their youth still aflame upon an accidental meeting not long since, and their new betrothal followed at once.

Carr is now seventy-four years of age, and his wife sixty-eight.

GRAND TRUNK PACIFIC

NEW TWIN SCREW STEAMSHIPS
"Prince Rupert" and "Prince George"
3,500 Tons—320 Feet Long—18½ Knots

Leaves Vancouver (Johnston's Wharf) MONDAYS and FRIDAYS at 11:30 P.M. for PRINCE RUPERT and STEWART.

Monday's steamer makes close connection at Prince Rupert with S.S. "PRINCE ALBERT" for Masset, Kincolith, Naas Bay, Charlotte City, Lockeport, Jedway, Ikeda Bay, etc.

Friday's steamer makes close connection at Prince Rupert with S.S. "PRINCE ALBERT" for Massett, Kincolith, Naas Bay, etc.

Leaves Vancouver (Johnston's Wharf) WEDNESDAYS AND SATURDAYS at 2 P.M. for VICTORIA and SEATTLE.

For rates, time tables, booklets, and full information, passenger or freight, apply to

L. V. DRUCE, Commercial Agent. H. G. SMITH, City Pass. Agent.
533 Granville Street, Vancouver. Phone 7100.
GENERAL AGENCY, TRANSATLANTIC STEAMSHIP LINES.

BOYS' STURDY CLOTHES

Does That Strenuous Boy Need A Clothes Doctor?

He certainly does, if, for any reason, his clothes do not wear or fit as they should. We are specialists on boys' clothes and would like to take his case in hand.

We have a great variety of handsome, durable fabrics tailored by experts at making boys' clothes.

Suits for boys from seven to fifteen years of age.

$3, $5, $6 to $15

Also seventy boys' three-piece suits carried over from last season; values to $9.00 for $3.00. Call and investigate this extraordinary bargain

All Sizes, $3.00

Come here for relief from boys' clothes troubles.

Boys' headgear and toggery as well as clothes.

See Our Special Men's Three-Piece Serge Suit $15.00

REID & CO.

The Store of Satisfaction
601 Columbia St. New Westminster

The Daily News

Published by The Daily News Publishing Company, Limited, at their offices, Corner of McKenzie and Victoria Streets.

E. A. Paige.....Managing Director

UNION LABEL 4

FRIDAY, SEPTEMBER 9, 1910.

TOWARDS CONCORD.

The unfortunate dispute between the city and the B. C. Electric Railway company in regard to the Coquitlam dam question has advanced to a more definite and, we venture to think, more satisfactory stage towards its determination. We say satisfactory because it is now made clear that the majority of the aldermen are no longer inclined to follow the obstructive lead set by Mayor Lee. Here we may say that the citizens are indebted to Alderman Welsh for his motion which resulted in the reading of the Mayor's letter to the London board of the B. C. Electric Railway company and the reply of the chairman of that board thereto. But for this motion it is likely that the public would never have seen this very important correspondence. This by the way, however.

Surely no impartial person can read these two letters without arriving at the conclusion that the views and feelings of the citizens in this matter have been unfairly represented by Mayor Lee. In fact the letter of his worship, laden with verbosity, is sadly misleading, having regard to the fact that it was addressed to a body of business men many thousands of miles away from this city.

We must take exception to the Mayor's statement that the officials of the B. C. Electric railway did not lend the city "their support as readily as they should have done" in regard to the Coquitlam dam enquiry. The entire history of this most unfortunate difficulty shows that these officials have always been most ready and anxious to aid in the solution of the difficulty. Nor do we consider it at all fair for Mayor Lee to assert that the cancellation of the city's land grant around Coquitlam lake by the Dominion government was effected "presumably through the influence of your officials." We are not aware of the slightest ground for such an assertion. Even if there were it would have been far wiser and more courteous to have left such a thing unsaid, considering the strained relations which already exist between the Mayor, as representing the city, and the officials of the company.

We are most anxious that the city should possess the very best possible means of inter-communication, and are aware that the Millside and Lulu island car line extensions would be of the greatest value and advantage to New Westminster, the former more particularly so. But this is no reason for an attempt being made to impose upon the London board of the B. C. Electric railway. Mayor Lee's presentation of the circumstances in regard to Millside make it appear that this is some distant point altogether cut off from communication with this city, and that by reason of the proposed car line thereto not being constructed the owners of the Fraser Mills have been put to unnecessary expense in providing a local store, and their employees put to a great inconvenience. But everyone familiar with the operation of a large mill like this knows perfectly well that a store is invariably established in connection therewith. As to means of communication, the Canadian Pacific runs several trains daily to Millside station, and though this does not by any means afford such ample facilities for getting to and from this district as we would desire, yet it cannot be said that there is at present "no convenience for getting to the city." There are other points in the Mayor's letter which are open to objection, but we will not trouble further with these beyond saying that the predominance of the personal pronoun throughout this document makes it evident that it is Mayor Lee who is the all important factor in the opposition to the company's undertaking, rendering important developments difficult if not impossible, and not the citizens of New Westminster.

The reply of Mr. R. M. Horne Payne, chairman of the London board of the company, is, we consider, thoroughly fair and business-like in character. It reveals the gratifying circumstance that these gentlemen have kept themselves well posted upon the whole of the subject matters and are perfectly conversant with the entire situation. It makes clear also that the company has done all that it possibly could do, begrudging no expense, to ensure the quantity and purity of the city's water supply and the safety of the dam. In this particular it directly joins issue with the statements made in Mayor Lee's letter as to the disinclination of the company's officials to assist in this respect.

The company instructed its engineer, we are told, "that in his plans he must primarily secure the absolute purity of the city's water supply and . . . the safety of the dam, the loss of or any fault in which would necessarily cost the company several million dollars." That these instructions were carried out is well known, and that as a result Mr. J. F. Freeman, the Dominion government engineer, long since certified that the interests of the city were perfectly safeguarded. We know, too, that if, as pointed out in the fourth paragraph of Mr. Horne Payne's letter, the matter had been dealt with in a fair and proper spirit the whole thing would have been disposed of in a few weeks. Thus the city would have been saved from the loss which it has sustained through the needless and unjustifiable prolongation of the opposition to the company's scheme by Mayor Lee.

It is ridiculous for the Mayor to continue to assert, in the face of the unimpeachable testimony and certificates of experts to the contrary, that the city is "not sufficiently protected against possible disaster at the works at Lake Coquitlam." There is no justification whatever for the stand he has taken and continues to take in this matter and we are glad to see that the members of the council have now declared themselves of this opinion by passing the resolution of Alderman Carter Smith calling for a meeting between the officials of the B. C. Electric railway and the council. It is a great pity that such a decision was not reached months ago. For such a meeting we have pleaded time and again. The company's officials have always been anxious for such a meeting, and now Mr. Horne Payne adds the assurance that "the B. C. Electric railway heartily desires to see the old good feeling with the city and its representatives restored and desires nothing more than to advance the interests of the city in every way, so long as the interests of the railway are not unduly sacrificed." We hope, therefore, that an early conference will now be arranged and an amicable solution to the whole difficulty be arrived at.

LEES LIMITED

We Furnish Your Home Complete

LEES LIMITED

SUCCESSORS TO LEE'S FURNITURE EMPORIUM.

PHONE 73. 716-718 COLUMBIA ST., NEW WESTMINSTER.

STARTS ON LAST LAP OF 20,000 MILE AUTO TOUR

Thomas H. Varney and Party Leave Spokane for 3500 Mile Jaunt in Pacific Coast States.

Spokane, Sept. 8.—Thomas H. B. Varney, of San Francisco, accompanied by Mrs. Varney, Miss Aileen Warren and Walter T. Varney, has started on the last lap of a 20,000 mile automobile tour. The party left Spokane for Puget Sound on September 6 and will return home by way of Washington, Oregon, Nevada and California, the trip covering more than 3500 miles.

"We have travelled 16,070 miles since leaving San Francisco on December 15," said Mr. Varney. "We are now on the way to Walla Walla, Wash., whence we shall go to Seattle, thence to Mount Rainier and Tacoma. Then we will go to Cradle and Klamath Lakes, through Modoc county into Reno, and home by way of Lake Tahoe."

Mr. Varney was formerly president of the National Billposters' association. While in Spokane he conferred with President Kleiser, Charles Larkin and other members of the Pacific Coast Billposters' association, which has just closed its annual session in this city.

Correspondence

(The Daily News is not responsible for the opinions expressed by its correspondents.)

SCHOOL TRUSTEES' CONVENTION

Editor, Daily News:

Sir—The citizens pay the expenses of the delegates to this convention at Kelowna next week and they ought to be informed what they are likely to get for their good money.

In 1908 at Revelstoke, a prominent member, now a vice president, said he would not permit a resolution to pass that reflected on the government. When it was pointed out that a resolution, though in favor of fair play for the school children, yet reflected on the government, it was promptly voted down.

In 1907 at New Westminster, President Peebles called a delegate to order and said he would not permit him to say anything that reflected on the government.

The minister of education was asked this question last session. Q. Does the published report of that convention held in 1907 (printed by the government), state that Premier McBride said he would be pleased to carry out all their resolutions—if he could? A. The department has not a copy of the published report of the convention.

The department thus shows that it takes so little interest in what was done by the convention that it has not even got a copy of the report, though printed by the king's printer. Since the convention is expected to pour only taffy on the government, why should the department trouble about what it does and why should the citizens pay the expenses of delegates for such support?

J. N. MUIR.

Victoria, September 7, 1910.

Sixteen Nationals Coming.

Sixteen National players will probably make the trip, the twelve regulars, and Duckett, Beauchamp, Boullanne and Laviolette. Laviolette was signed up last week. Two directors, Coach Shiner White, and Trainer Noseworthy, will be in the official party, and a number of friends of the club also likely to come on their own account.

The T. H. SMITH Co. LIMITED

REMEMBER WE CLOSE AT 6 P.M. SATURDAYS, 10 P. M.

Corsets That Are Correct

The highest achievement in the art of modern corsetry has been attained in the Bon Ton Corset. There is a charm and grace about it that appeals to the finer tastes and excites admiration and fancy. Each model is an original conception of surpassing excellence in every detail. Call and inspect the new models. Have your new Fall Suit fitted on a Bon Ton Corset.

Royal Worcester Corsets

Without doubt the best medium priced corset on the American continent. Style and comfort are the leading features of this corset. Royal Worcester Corsets enhance and beautify every figure, moulding the form into the graceful lines that appeal to the stylish dresser.

Prices from $1.75 to $4.50

D. & A. Corsets

A widely known corset that has made a reputation by the use of best materials and scientific methods in making and designing. The prices are intended to suit all purses.

From $1.00 to $4.00

CANADIAN PACIFIC RAILWAY CO.

Commencing Sunday, August 21, the train for Kootenay, St. Paul and Chicago will leave at 15:05 instead of 16:25.

Passengers for Port Moody and Barnet can leave at 16:45 and arrive at Port Moody at 18:27. Ed. Goulet, agent. **

NOTICE TO CONTRACTORS.

Sealed tenders will be received by the undersigned up to Monday, September 12, 1910, for the erection and completion of a Church Building on Sixth avenue.

Plans and specifications can be seen at the residence of Rev. F. S. Okell, Twelfth street and Eighth avenue.

The lowest or any tender not necessarily accepted.

J. W. McDONALD, Sec.

SANITARY NOTICE.

All rubbish and garbage must be removed to the foot of Sixteenth street and Fifth avenue, where it will be burned by the corporation.

Any person or persons who dump garbage or rubbish of any kind on any other street or avenue or on any lane, vacant lot or public property will be prosecuted under the provisions of the Sanitary Bylaw.

By Order, S. J. PEARCE, Sanitary Inspector

City Hall, June 13. 1910.

ADVERTISE IN THE DAILY NEWS

At last a Positive Cure has been found for

ASTHMA

in the Now Famous INDIAN HERB CURE

Manufactured and put up in Victoria, B. C., by J. F. Fitzpatrick, Address: 628 Hornby, Vancouver. Phone R 4845.

Coming to New Westminster Shortly—address later.

This is one more proof of the efficacy of the Asthma Cure. Hear what the Victoria lady has to say about the Asthma Cure.

1123 North Park St.,
Victoria, B.C., October 28, 1909.

Mr. Fitzpatrick,

I am writing this to let you know what a great relief I have found your asthma cure. I have suffered from asthma for ten years, and have tried so many different remedies and have found nothing that have given me such great relief as your asthma cure, and by continually taking it, I think I will find it a cure.

MRS. MAY WITTY.

JEWELRY

Our stock of jewelry in Gold, Silver and Gold Plated is the most complete ever shown in Westminster. Call and be convinced.

Chamberlin's THE JEWELER

Agents for the Howard, Ball, Longines and Hamilton Watches. Official time inspector for C. P. Ry.

LOTS

A Choice Building Lot on corner Fourth Avenue and Fourth Street, all cleared. Price $1600. Terms.

Two Cleared Lots on Pine Street, $1050 each, terms spread over 3 years.

Choice Acre facing Seventh Avenue and backing on Hamilton Street. $2600, only $500 down.

PORT MANN

We have the Exclusive Sale of several tracts of Acreage in the Port Mann townsite.

See Us For Prices and Terms

DWELLING HOUSES

See our list of Residences for Sale situated in all parts of the city. Terms Reasonable.

Oliver Typewriters. 10, 12 and 15 inch carriages. Small Cash Payment and $5 a month. Call in and see one.

WHITE, SHILES & CO., New Westminster Agents

SPORTING NEWS

ATURDAY'S GAME HAS BEEN CANCELLED

Welsh Proposes and Con Agrees—They Want to Practice For Nationals.

n order to allow the lacrosse boys get into good shape for the first into Cup game with the Nationals eek from tomorrow the remaining e of the British Columbia league een New Westminster and Van- ver has been called off. There be no game tomorrow.

Westminster had cinched the cham- nship and there was no great in- st taken in the game here and so erday Manager C. A. Welsh got Jones on the phone and between they agreed that there was no playing the game tomorrow. The l men are not in the best of shape the game would be too hard a d under the circumstances.

e game will never be played and her season of coast professional sse has passed into history with title of New Westminster estab- t more firmly than it has been years.

ecretary Ryall yesterday received legram from Premier McBride g that he had wired to P. D. s that the dates suggested by the tionals were not satisfactory to Westminster and asking him to sider the decision to hold them ose dates. However, the matter now regarded locally as settled and premier's telegram will not have h effect.

cording to one of the telegrams ived during the last few days the tionals were leaving for the coast night and will be here on Wed- day or Thursday.

t will give them only two or e days to recover from their trip 3000 miles which does not con- ate the best known form of train- For the initial game the cham- s ought to be in better shape than r French-Canadian opponents.

e Salmon Bellies are getting down to hard work. Last night had the first practice they had weeks and every man, with the ption of Tom Gifford, turned out uniform. They had a good work- and if they keep it up there will no question of their condition the whistle blows for the start e first game.

e Salmon Bellies now have four- n men to choose from. Tom Ren- and Longfellow will, of course, not le to play. There is Sandy Charlie Galbraith, Tom Gifford, Marshall, Jim Gifford, George e Doughey Spring, Bill Turn- Pat Feeney, Punk Wintemute, Turnbull, Grumpy Spring, Hughie ford and Pete Latham. Pete and ie will probably be the ones to t the first dance, although there no telling when another of the ers is going to fall off a telephone e.

TERMEDIATES PLAY GAME ON SATURDAY

pertons and Reginas to Clash at Queens Park Tomorrow Afternoon—Match Is Important.

The Regina and Sapperton lacrosse ms will meet in a regular league tch at Queens park at two o'clock morrow afternoon, when a stiff bat- e is expected, as these are the ee leaders this year and both ms are now in good shape, the s having kept up steady practice t to date. The match is to be owed by a practice game between professionals and the senior ama- rs.

Two more games will remain to be yed after Saturday between the inas and the West Enders. These y be pulled off as preliminaries to Minto Cup matches, although no angements have yet been made.

ere is the intermediate league nding:

	Won.	Lost.	Drawn.
pertON	4	3	1
gina	3	2	3
st End	2	4	2

A careful analysis of the above will ow that the city championship is t yet won by any means. If Sap- rton wins tomorrow, the last hedule game in which the boys from e suburb figure, and the Reginas in the next two games against the est Enders, the Reginas and Sap- rtons tie for the championship. If gina wins tomorrow and loses the st two games, the three teams are ed again. If Regina breaks even on e last games and loses tomorrow, pperton gets the championship.

Time Enough to Worry.

Says an exchange: It is apparent at an Eastern team can only hope redeem the Minto Cup under west- n officials. Heaven help the West- nsters if the Cup ever gets back to e N. L. U.

Golf Club Meeting.

A meeting of those interested in the proposed golf club will be held in the board of trade rooms, Vancouver, to- night, at half past eight o'clock. A good representation is desired from Westminster, and it is hoped all who can attend will do so.

NATIONAL PLAYERS ARE ALL TOPNOTCHERS

Interesting Details of Men Who Will Try to Carry Away the Minto Cup.

In view of the fact that they now hold the National Lacrosse Union championship, and are coming to the Pacific coast to try and capture the Minto Cup, a brief resume of the individuality of each player of the National lacrosse team cannot be out of place.

Goal.

L'Heureux, the goal keeper of the Nationals, has made a name for himself this year, his wonderful stopping causing a lot of comment among the lacrosse fans during the season. L'Heureux learned the game in Sherbrooke, where he figured on a number of amateur teams. He went to Montreal some years ago and has steadily climbed to the top, until at present he is regarded as one of the best goal keepers in the game.

Point.

Cattarinich has played a fine defence game for the Nationals during this summer, being a fast and heady player. He first figured in the game at Quebec, where he played for the Stars. He then went to Montreal and played for National II., from which team he graduated into senior company, where he has been playing for a number of years.

Cover Point.

Gagnon, who played cover point for the new champions this year, has played good lacrosse. He has lived in Montreal for some time and played on a number of junior teams in St. Henri. From these teams he steadily climbed up into senior company and the Nationals have profited by his usefulness for several years past.

First Defence.

Decarie's good defence work has surprised many lacrosse enthusiasts. Henri is a good sport and is a Cornwall man. He too has made good during the season and helped the Nationals a lot to capture the N. L. U. title. Decarie is also a football player.

Second Defence.

Clement, like the other defence players of the Nationals, deserves a lot of praise for his good work. He is a daring player and plays the game from the start. It was in Cornwall that Clement received his athletic education, but he went afterwards to Woodstock and Oshawa, where he figured in a number of lacrosse matches. Business took this valuable man to Montreal and it was not long before the National directors had their eyes on him.

Third Defence.

Lachapelle played a clean and tricky defence game for the Nationals this year and is looked upon as one of the best men in the game. Lachapelle first played for junior teams. He graduated into senior company a number of years past, and the National followers are proud of his good work.

Centre.

Secours has played a wonderful game at centre for the new champions, his heady work doing much to place his team at the head of the N. L. U. He, like a number of his team mates, is a "Factory Town Boy." After his arrival in Montreal a number of years ago, he showed what he was able to do with the Nationals II., and was promptly admitted to the senior team.

Third Home.

Dulude is a Montreal bred boy, having learned the game on the old Shamrock grounds, where he figured on a number of junior teams. He was taken along with the Nationals some time ago to Toronto, and given a chance. He proved a useful man and has since helped the Nationals to win many of their hard fought battles.

Second Home.

Gauthier has made a name for himself during this summer, his fast work and good fielding helping the Nationals greatly in their many matches of the N. L. U. title. He is a Montrealer, having learned to play the game in St. Henri. He figured on the Junior National twelve some time ago, and from there, was promoted to senior ranks. He has always been regarded as a daring little man and makes the best of them hustle to keep up with him.

First Home.

Edward Lalonde, better known as Newsy, the leader of the new champions, is a fine home man, he being probably the highest paid lacrosse player for the year 1910. Lalonde played for Cornwall for a number of years, playing between the flags. From Cornwall he went to Vancouver, where he played a year. After a lot of promises, Lalonde was finally captured by the Nationals, and he has certainly done good work for them.

Besides being one of the best home players in lacrosse, Newsy is also a noted hockey player, having figured on both the Canadians and the Renfrew teams last year.

Outside Home.

Dussault, although not as showy a player as some of the home men, has played a wonderful game during this summer. He has played for the Nationals three years now, having been imported from Ottawa, where he figured in the National twelve of that city.

Inside Home.

Lamoureux has made a good impression among the lacrosse fans this year, and his swift shot has given many a goalkeeper a lot of trouble. Next to Lalonde, Lamoureux is the best scorer of the new champions. He first played the game in Montreal, and for a few years wore the National colors. From the Nationals he jumped to the Mascottes, but returned again to the old camp after playing two years, and has since figured on their line-up.

The Coach.

Shiner White, the National lacrosse coach, began his career in Quebec. After moving to Montreal he joined the famous Green Leafs. From then on he played with the Shamrocks and the old Nationals as well as a number of other teams. The year 1902 found Shiner with the Shamrocks, and being seriously hurt in a game with Montreal, retired for the season. The following season found him again with the Nationals, the last team he played with. This season Shiner is the National coach, working hard in conjunction with the players.

The Trainer.

Trainer Noseworthy is one of the best in the business. He has made his name with the Victoria Hockey club as well as with the Nationals, and has been uniformly successful. He is a brother of Billy Noseworthy, for years the champion cross country snowshoe runner.

Game Sports.

Game sports, those Nationals, and their determination to go after the Cup without hesitation when informed that their request in regard to the appointment of an eastern official had not met with the trustees' approval will add numerous admirers to their already long list hereabouts. The Cup holders will not find them so easy to beat as Montreal. They have the speed to match against the speed of the coast champions, and if they ever manage to get two or three goals in front, their grand defence will do the rest. New Westminster, on their own grounds, are practically invincible, and though it is not likely that the Frenchmen will win, they will be close enough at the end to give the Cup aggregation some anxiety.—Toronto News.

Watch Us Grow

We have Moved to Larger Quarters Business Demanded It, and can now be found at 708 Columbia Street

R. HARRIS & CO.

The "Red Cross" Sanitary Closets; The "Ajax" Chemical Fire Engines; The Simplex Fire Escapes; Aluminum Advertising Novelties---"Advertising That Pays."

LAND ACT.

New Westminster Land District. District of New Westminster.

Take notice that John Ferdinand Baggs, of Nelson Island, occupation farmer, intends to apply for permission to purchase the following described lands:

Commencing at a post planted about one mile northeast from the head of Billings bay, and about 40 chains easterly from the southeast corner of timber lot number 37341, thence north 40 chains, thence east 40 chains, thence south 40 chains, thence west 40 chains to point of commencement, containing 160 acres more or less.

JOHN FERDINAND BAGGS.
Dated August 29, 1910.

FIRST FOOTBALL GAME AT COQUITLAM TOMORROW

Rovers, with Strengthened Team, Will Meet Second Division Champions New Men on Lineup.

The Rovers will play their first game this season on Saturday, when they will journey to Westminster Junction to meet the champion Coquitlam team. It will only be a practice match, but it ought to be a good one at that. The Coquitlamers are champions of the second division and were talked of for first division this year, for they can surely play football, and the Rovers are supposed to have a better team than they had last year.

The following is the team which is requested to assemble at the C. P. R. station at 2:50 p.m. without fail: Goal, Sampher; backs, Lyons and Kirby; halves, Bruce, Brisbane and Sawyers; forwards, Hayes, McAllister, Sinclair, Taylor and Shawcross. Reserves, Borland and Ferguson.

Seven of the men on the line up are old acquaintances, while Sampher, McAllister, Sinclair and Taylor are recent additions and will appear in public in this district for the first time on Saturday.

The club suffered a bad loss just a few days ago when Waddie Robertson left the city for Clayoquot. Robertson was one of the mainstays of the team last year and he will be missed badly. Others who have gone away are Hartley, who used to play goal; Frank Locke, one of the speediest forwards ever seen here, and Badenoch, who played a few games towards the end of the last season.

ROY PEARSON NOTIFIED OF SUSPENSION FROM LEAGUE

Roy Pearson has been officially notified by Leo Sweeney, secretary-treasurer of the P. C. A. L. A., of his disqualification from playing in amateur lacrosse matches until July 2, 1911, as a result of a complaint arising out of the Calder incident in Vancouver.

While admitting responsibility for the accident to Calder, Pearson maintains the blow which injured the Vancouver player was quite accidental as he was checking his man closely at the time. No one regrets the affair more than Pearson, who keenly feels the punishment meted out to him for an offence which has often been duplicated on the lacrosse field without any official notice being taken of the same.

TRUSTEE KILLER WIRES REGRETS FOR THE DELAY

Vancouver, Sept. 8.—Joe Lally, Fred Killer and John R. Robinson are the trustees for the Mann Cup, but they are unable to fix dates for the amateur championship competition yet, though pressed by the V. A. C. to do so at once. Last night the following wire was received by the V.A.C. from Fred Killer, at Toronto:

"Sorry for delay in answering your wire. Robinson been away. Cannot give you definite date for week or ten days. Will likely have to arrange tournament here between challengers. Will advise you as early as possible."

The British Columbia champions are ready to leave for the East at any time, but they will postpone any move until after they receive the dates. In all likelihood they will start from here a week from Saturday.

Crawford Free-Stone Peaches

Full Weight, 20 lb. Box

90cts. Per Box

We have both the Okanagan and the Washington Peach, Just Ready for Preserving

C. A. Welsh

The People's Grocer

Phones 193 and 443

Sapperton Phone 373

STORE, BANK AND OFFICE **FITTINGS**

SHOW CASES

ARTISTIC MANTELS—STAIR RAILINGS—ALL KINDS OF WOODWORKING—DESIGNS AND ESTIMATES SUPPLIED

Westminster Woodworking Co.

J. BROOKES, Proprietor

WORKS—Corner Eleventh and Carline. PHONE 473

If you want something Choice for Sunday's Dinner, ring up Phone 101 and order a nice roast of Spring Lamb, Veal, Spring Chicken or anything else that is good in the meat line. You can sure get it at

P. BURNS' MARKET

COLUMBIA STREET

B.C. Mills Timber and Trading Co.

Manufacturers and Dealers in All Kinds of

LUMEBR, LATH, SHINGLES, SASH, DOORS, INTERIOR FINISH, TURNED WORK, FISH BOXES. LARGE STOCK PLAIN AND FANCY GLASS.

Royal City Planing Mills Branch

Telephone 12 New Westminster Box 137

Contractors and House Builders

We have a full line of the Best Builders' Hardware in this City.

Before Building See Us, as we believe we can save you money. Also Complete Stock of PAINTS and OILS

T. J. Trapp & Co., Ltd.

A Beautiful Assortment of Rings on view at Gray's

Diamond Rings from ..... $15.00 to $200.00
Pearl Rings from ..... $2.50 to $15.00
Rings with assorted stones as pearl and diamond, pearl and ruby, suitable for engagement rings, from..... $5.00 to $50.00

John B. Gray

WATCHMAKER AND JEWELLER.

Dominion Trust Block. Columbia St.

Is Your Home Insured?

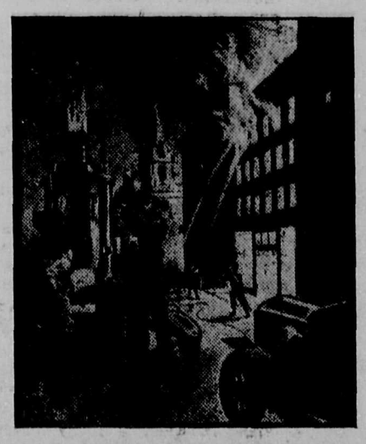

If not, why not take out a policy in one of the independent fire insurance companies I represent?

The cost is so small that you cannot afford to take the risk.

These companies are noted for their low rates, and the prompt manner which they pay their losses.

GENERAL AGENT.

ALFRED W. McLEOD

THE INSURANCE MAN

657 Columbia Street Phone 62

BUSINESS DIRECTORY

BOARD OF TRADE—NEW WESTminster Board of Trade meets in the board room, City Hall, as follows: Third Thursday of each month; quarterly meeting on the third Thursday of February, May, August and November, at 8 p.m. Annual meetings on the third Thursday of February. New members may be proposed and elected at any monthly or quarterly meeting. C. H. Stuart-Wade, secretary.

PRINTERS.

WESTMINSTER PRESS FOR EVERY kind of job printing. Midget loose leaf ledgers; Cowie Carbon Papers. Phone 55. P. O. Box 142. Old Daily News Block, Sixth street.

PIANO TUNING.

PIANOS AND ORGANS TUNED AND repaired by your local tuner, W. E. Martin, Mus. Bac., 811 Dublin St., Phone L 615.

LABOR AGENTS.

COAST LABOR AGENTS(MANAger G. J. Sykes), 62 Powell street, Vancouver. Phone 3575. Prompt attention given to all orders for male help. Ring us up, wire or write if unable to visit us.

PROFESSIONAL.

WHITESIDE & EDMONDS, BARRISters and solicitors, Westminster Trust Block, Columbia street, New Westminster. W. J. Whiteside, H. L. Edmonds.

WADE, WHEALLER, McQUARRIE & MARTIN—Barristers and Solicitors. Westminster offices, Rooms 7 and 8 Guichon block, corner Columbia and McKenzie streets; Vancouver offices, Williams building, 41 Granville street. F. C. Wade, K. C.; A. Whealler, W. G. McQuarrie, G. E. Martin.

AUDITOR AND ACCOUNTANT.

H. J. A. BURNETT, AUDITOR AND Accountant. Tel. R 128. Room, Trapp block.

R. T. PRINCE, EXPERT ACCOUNTANT AND AUDITOR—Agent for the Hall Safe Co. Office, Room 9, Westminster Trust block, city.

STENOGRAPHY & TYPEWRITING

FREEMAN BUNTING, ROOM 22 Curtis Block. P. O. Box 694.

CUSTOM STENOGRAPHY AND Typewriting; copy work, business letters, etc. Coumbia street. Telephone 62.

REAL ESTATE.

WHITE, SHILES & CO.
Real Estate and Insurance Agents—City, farm and suburban property, 628 and 746 Columbia St.

TAILORS.

GALVIN, LADIES' AND MEN'S TAIloring. A new line of Spring suiting just in. Button making, pressing and repairing. 46 Lorne street. Phone R 508.

DYERS AND CLEANERS.

ROYAL CITY CHEMICAL CLEANers and dyers, 345 Columbia street, phone R278. The place where the dirt and dust is removed from the fibre—not pressed in. Goods called for and delivered.

LIVERY STABLE.

RING UP 230 FOR HACKS AND smart turnout. The Fashion Stables.

FISH AND GAME.

BENSON & AYLING, FISH, FRUIT, Game, Vegetables, etc. Dean Block, next to Bank of Montreal.

FURNITURE

W. E. FALES, THE FURNITURE Dealer, Upholsterer and Undertaker, corner Agnes and McKenzie streets. Phone 176, night call 81.

CABINET MAKING.

D. V. LEWTHWAITE, CABINETmaker and upholsterer, 425 Clarkson street (behind Burr Block). Furniture made and repaired. Mission furniture in fir and oak.

WOODWORKING.

WESTMINSTER WOODWORKING Co., bank, office and store fittings; cabinet, stair, showcases, mantels and detail work. Designs and estimates furnished. J. Brookes, proprietor. Works: Corner Eleventh and car line. P. O. box 254. Phone 473.

PAPER HANGING & DECORATING

I. HUDSON, WALL PAPER, ROOM Mouldings, Burlaps, and Sanitas; house painting, kalsomining, paper hanging and decorating. Sixth street, New Westminster.

MACHINE WORKS.

THE SCHAAKE MACHINE WORKS, Limited. Front street, New Westminster. Manufacturers of modern saw and shingle mill machinery. Mill plants and specifications prepared.

FIRE APPLIANCES.

FIRE EXTINGUISHERS. THE LATest in fire fighting apparatus. R. Harris & Co., Lavery block, Columbia street. Phone 656.

MONUMENTAL WORKS.

B. C. MONUMENTAL WORKS, JAS. McKay, manufacturer and importer of mounmental tombstones, building stone, etc. Satisfaction guaranteed. Columbia street, New Westminster.

HOTELS.

KING'S HOTEL — COLUMBIA ST. Phone 18. Newest and most up-to-date in the city. Terms moderate. First class cuisine. J. Trachy, Prop.

HOTEL LYTTON—517 FRONT ST. Phone 103. Comfortable accomodation. Terms moderate. McLeod & Watkins, proprietors.

VICTOR A. JOHNDRO
ARCHITECT
Room 6, Guichon Building.
Phone 681

J. NEWSOME & SONS
Painters, Paperhangers and Decorators.
Estimates Given. Phone 567
214 Sixth Avenue
NEW WESTMINSTER : B. C.

SYNOPSIS OF CANADIAN HOMESTEAD REGULATIONS.

Any available Dominion Lands within the railway belt in British Columbia, may be homesteaded by any person who is the sole head of a family or any male over 18 years of age, to the extent of one-quarter section of 160 acres, more or less.

Entry must be made personally at the local land office for the district in which the land is situate. Entry by proxy may, however, be made on certain conditions by the father, mother, son, daughter, brother or sister of an intending homesteader.

The homesteader is required to perform the conditions connected therewith under one of the following plans:

(1) At least six months' residence upon and cultivation of the land on each year for three years.

(2) If the father (or mother, if the father is deceased), of the homesteader resides upon a farm in the vicinity of the land entered for, the requirements as to residence may be satisfied by such person residing with the father or mother.

(3) If the settler has his permanent residence upon farming land owned by him in the vicinity of his homestead, the requirements as to residence may be satisfied by residence upon the said land.

Six months' notice in writing should be given to the commissioner of Dominion lands at Ottawa of intention to apply for patent.

Coal.—Coal mining rights may be leased for a period of twenty-one years at an annual rental of $1 per acre. Not more than 2560 acres shall be leased to one individual or company. A royalty at the rate of five cents per ton shall be collected on the merchantable coal mined.

W. W. CORY.
Deputy of the Minister of the Interior.

N.B.—Unauthorized publication of this advertisement will not be paid

The Fall Fairs.

The dates of the fall fairs through the upper country and coast have been announced as follows:

Nicola Valley, September 14.
Kamloops, September 28, 29 and 30.
Vernon, September 15, 16 and 17.
Armstrong, September 22 and 23.
Kelowna, September 20 and 21.
Salmon Arm, September 23 and 24.
Vancouver, August 15 to 26 inclusive.
Victoria, September 27 to October 1.
New Westminster, October 4 to 8 inclusive.

A Good Thing is Sure to be Appreciated
COWAN'S
PERFECTION
COCOA (Maple Leaf Label)
Is gaining in favor every day. Our output last year was double the preceding one. The most healthful and nutritious of beverages.
THE COWAN CO., Ltd., TORONTO

DEFENCE OF AUSTRALIA INCREASES THE BUDGET

Commonwealth Shows Big Revenue Gain, Due to General Prosperity of Island Continent.

Melbourne Australia, Sept., 7.—Premier Fisher presented the Commonwealth budget today. The revenue last year was £15,538,440, an increase over the preceding year of £1,187,647. Customs and excise showed a gain for the year of £793,050, the total revenue being £11,593,050. This, the premier said, was a splendid showing.

The estimated revenue is largely due to the general prosperity in the Commonwealth, and totals £16,841,629, including £1,000,000 on the land tax.

The estimated expenditure will be the same total, including old age pensions, £2,070,000, an increase of £572,000; iron bonus, £42,000; fleet unit, £850,000; military stores, £200,000; military college, £10,000; federal capital at city of Canberra, £45,000; small arms factory, £22,000, and cordite factory, £35,000.

Premier Fisher said that all defence expenditure in ordinary circumstances must come out of revenue. It was intended to establish horse racing stations, and the government would own horses instead of hiring them. He also dwelt on the scheme for college scholarships, but nothing definite has yet been planned.

CENSUS OF MORTALITY CALLS FOR MANY DETAILS

Record of Deaths, Disability and Compensation During Past Twelve Months Comprehensive.

The date of the next census for mortality, disability and compensation is June 1 of next year, which is the same as the date for population. It is a record for one year, and gives the information concerning all persons to whom the schedule relates for the year counting to the hour of midnight on May 31, 1911.

Personal description of every person who had died in the year, or suffered disability by accident or sickness and has received compensation therefor, is required in the schedule, and for more complete identification reference is made to his family or household in the first schedule.

The name and sex of each person, and whether single, married, widowed, divorced or legally separated, together with the month of birth, the year of birth, the age at last birthday and the country or place of birth are required under personal description. His or her racial or tribal origin, religion and profession, occupation or trade, will also be recorded under the general heading of personal description, whether the reference is to persons who have died within the year or to persons who have been disabled within the year by accident or sickness, and to persons who have sustained loss of time and earnings and to allowance or compensation for loss of life or time.

Under the heading of mortality records will be entered showing the month of death in the census year, the disease or cause of death as described by the Bertillon nomenclature, the place of death, if it occurred away from home, and the name and address of the attending physician.

Disability and compensation relate to accident sickness, and under these heads records will be entered of the nature of loss or injury caused by accident in the year, cause of the accident, weeks of disability due to sickness or accident, and loss of salary or other earnings caused by sickness or accident.

Allowance or compensation made to employees is recorded until three heads:

1. The voluntary allowance which may be made to employee by employer for lost time through sickness or accident during the year.

2. Compensation in the year by employer under statute for (1) loss of life by accident, and (2) for injury by accident, which is required in some provinces of the Dominion.

3. Compensation by insurance for (1) loss of life and (2) for sickness or injury.

WOMAN IS SOUGHT AS A HORSE THIEF

Springdale, Sept. 8.—A warrant was issued out of the justice court of John S. Gray, of this place this afternoon for the arrest of Miss Lizzie Allridge, of Loon Lake, on the charge of horse stealing.

It is alleged that Miss Allridge yesterday morning hired a team and buggy from Liveryman Lou William, of Loon Lake, for the purpose of coming to Springdale, but when she arrived here she remained only long enough to inquire the way to the Columbia river.

Miss Allridge was met by an Indian near Wellpinit, near the center of the Spokane Indian reservation, traveling at a rapid pace, and it is supposed that the woman and rig are by this time well across the Columbia river and into Ferry county.

Fernie Prisoner Escapes.

Fernie, Sept. 8.—James O'Connell, under sentence for twelve months on charges of theft and vagrancy, escaped from the city jail yesterday afternoon between two and three o'clock, by way of the bathroom window, and is still at large. He was engaged in scrubbing the room and took advantage of the slight liberty thus afforded him.

G. T. P. CLOSES DEAL FOR SITE FOR BIG HOTEL

Railway Company Secures Property Valued at Nearly Three Hundred Thousand Dollars.

Victoria, Sept. 8.—The option taken by the Grand Trunk Pacific Railway company on the site for their big new hotel, to be built on Government street opposite the parliament buildings, has been taken up, and one more block added, in order to round out the site. The price to be paid for the whole will be $291,000, for which the company will get considerably over two acres of land facing Government street and running all the way from Belleville street to Elliott street.

It is understood that the hotel will be built next spring, as the tenants who at present occupy the houses will have to move at the end of the year.

While the present site is ample for the company to erect a first-class hotel, considerably larger than the Empress, and still have lawns surrounding it, the company would have taken more had it not been that the owner of one lot wanted much more for it than they considered it worth. Had they taken this they would have then owned right back to Hon. Dr. Helmcken's property.

The site which has been secured has a frontage on Government street of 403 feet and a depth on Elliott street of 238 feet. It narrows slightly on Belleville street and at the back, but not anything appreciable. Since the previous announcement a lot with fifty-three feet frontage on Eliott street and running back 150 feet has been added to the block, making it almost a rectangle. This was purchased from Andrew Cox for $10,000.

The prices of the other properties purchased are from David Spencer, sr., and Chris Spencer, $165,000; W. G. Cameron, $20,000; D. Vasilatos, $25,000; Dr. Stanier and Godfrey Booth, $71,000, making a total sum of $291,000. The papers are now being made out and it is understood most of the payments will be made in cash. The Griffith company, of this city, put through the deal.

The Grand Trunk officials made no announcement before they left in regard to building, but they refused to give the present occupants a longer tenancy than to the end of the year, which is considered significant. As the interest on the purchase price of this property will amount to considerably over fourteen thousand dollars a year, and the rents of the properties will not amount to more than about four thousand a year, the company will be out ten thousand a year on it in addition to taxes as long as they keep it idle. As the Grand Trunk people are not in the habit of playing a losing game it is confidently anticipated that they will commence building operations early in the spring.

It has not yet been decided what style of building is to be erected on the new site. Some people opine that it will be a city hotel, built on the line of the street, but others who profess to know something about it, state that there will be some lawn in front as well as at either end. What is certain is that the new building will be a fine structure equal in every respect to the Empress. As there are fine grounds in front and at the north end, large lawns are not so necessary in this case as they were for the Empress. If, however, it is desired to have a lawn in front there will be plenty of room for it as well as for a lane at the rear.

The option which the Grand Trunk company had taken was to expire yesterday, but it was taken up on Saturday last and instructions given to draw up the necessary papers. Darcy Tate, the company's solicitor, is still in town and he will remain until the transfer has been completed.

The purchasing of the site for the second big hotel to be built in Victoria, is looked upon in business circles as of vast importance in that it is another evidence of the faith of the Grand Trunk officials in the future of the seaport and the city.

LADIES TAKE TO SIMPLE LIFE.

Farm Club for Duchess and Other Noblewomen Formed in England.

London, Sept. 8.—The really correct thing for duchesses to do these days is to live the primitively simple life. The corallary is the farm house for the elite.

There is a West End club—the Ladies' Park club — situated in Knightsbridge, all the members of which have very blue blood, indeed. The head of this institution, Lady Wolseley, conceived the bright idea of giving bored duchesses, countesses, and other ladies of title an opportunity of seeing life in the farm yard. As a result, the Park club has formed a sort of sideshow, called the Home Farm club for ladies. It will give unheard of opportunities to society folk of calming their overwrought nerves.

At a sequestered corner of the earth near Heston (Middlesex) an antique country residence has been bought, and an army of painters, paperhangers, and gardeners are at work. The farm is to be run on novel lines. All meals will be plain, wholesome, farm meals of good simple food. It is the blackest sin for the lady member to play bridge or smoke within the sanctified walls, although she may, perhaps, sneak away from it for a whiff with the cows in the byre when no one is looking.

There are to be experts on the premises who will teach the members to keep bees, make bread, run a poultry farm, and spin. The spinning is included in the category because the elect of society seem inclined to revert to that pastime.

Railway Time Tables

B. C. E. R. Westminster Branch.
Week Day Schedule.

Cars leave Vancouver for New Westminster at 5:50, 6:50, 7:20 and 8:00 a.m., and every half hour thereafter until 11:30 p.m.

Cars leave New Westminster for Vancouver at 5:50, 6:20, 6:50, 7:20 and 8:00 a.m., and every half hour thereafter until 11:00 p.m.

Sunday Schedule.

Cars leave Vancouver for New Westminster at 8:00 and 9:00 a.m., and every half hour thereafter until 11:30 p.m.

Cars leave New Westminster for Vancouver at 9:00 a.m., and every half hour thereafter until 11 p.m.

Eburne Line.

Cars leave New Westminster at 7 a.m. and every hour until 11 p.m.
Cars leave Vancouver at 7 a.m. and every hour until 10 p.m.
On Sundays cars leave Westminster at 8 a.m. to 10 p.m.
On Sundays cars leave Vancouver at 8 a.m. to 10 p.m.
D. J. Stewart, Local Manager, New Westminster.

Great Northern Railway.

Leaves New Westminster 8:17 a. m. arrives Seattle 3:05 p. m.
Leaves New Westminster 10:30 a. m.; arrives Seattle 3:15 p. m.
Leaves New Westminster 4:30 p. m.; arrives Seattle 9:40 p. m.
Leaves New Westminster 12:27 a. m.; arrives Seattle 7:35 a. m.
Leaves Seattle 8:05 a. m.; arrives New Westminster 2:50 p. m.
Leaves Seattle 12:25 p. m.; arrives New Westminster 6:25 p. m.
Leaves Seattle 4:35 p. m.; arrives New Westminster 9:27 p. m.
Leaves Seattle 11:45 p. m.; arrives New Westminster 6:30 a. m.

G. N. R.—Port Guichon.

Leaves New Westminster daily, except Sunday from bridge passenger station 3:50 p. m.; arrives at Port Guichon 6:30 p. m.

Leaves Port Guichon 8:00 a. m. daily, except Sunday; arrives at New Westminster bridge passenger station 10:20 a. m.

G. N. R.—Sumas Branch.

Leaves Sumas 6:00 a. m; arrives bridge passenger station, New Westminster, 10:20 a. m. daily execept Sunday.

Leaves New Westminster bridge passenger station 3:50 p. m.; arrives Sumas 8:00 p.m. daily except Sunday.

Do You Want to Sell Your Acreage or City Property?
If so, we have clients open to purchase property of all descriptions. Send your list addressed to "Inland," P. O. Box 431, New Westminster.
Quick results guaranteed

AN OLD MAN'S WALK.

Worcester, Mass., Sept. 7.—Although two years past the century mark, Patrick Burns, the oldest man in Worcester county, made a record ten-mile walk from his home, just this side of Brookfield, to that of his son on the North Brookfield road, in the short time of two hours and fifty-one minutes. The aged man walked with ease, and his long, white hair and beard attracted much attention on his tramp, and he was followed by a small army of boys and men.

Burns, although 102 years old, has been in the habit of taking a w each day, but never attempted to er the distance between his home that of his son. After the long w today the centenarian said he w endeavor to try it more often.

Mr. Burns has voted for two-th of the presidents of the United St and for his age is far from h helpless, but, on the other hand, a but few favors, doing most of farm work himself.

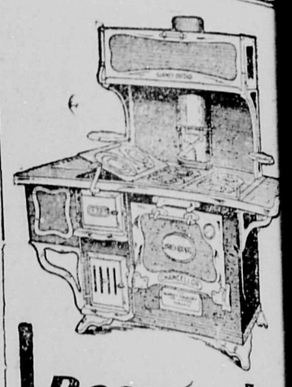
Beauty In Your Kitchen
Have your kitchen appointments beautiful as well as useful. It makes the housework easier and pleasanter.
This Chancellor Range would be an ornament to the most richly furnished home in the country.
And there is just as much satisfaction as there is beauty in it.
The Chancello
is a perfect baker. The divided flue spreads the heat evenly over the whole oven. It has broiler top, ash-door guard, oven thermometer—if wanted,—patent grates and best of all
The Oxford Economizer
saves you 20% of your coal. There's no other range design in the country which combines so much good taste with so much good sense and good service.
Let us show you this Chancellor, for your own satisfaction. We have a complete line of Gurney-Oxford Stoves for all purposes and all kinds of fuel on display all the time. It will give us pleasure to show them to you.
T. J. Trapp & Co.
681 Columbia St.
GURNEY-OXFORD

GOLD DUST wil
sterilize your kitchen things an
make them wholesome and sanitar
Soap only cleans; GOLD DUST cleans an sterilizes.
Soap washes over the surface, leaving a greas film behind it; GOLD DUST digs deep after germ and impurities, and insures purity and safety.
Soap needs muscle help (as an exerciser, it' fine); GOLD DUST does all the hard part of th work without your assistance, leaving you to tak your exercise in a more enjoyable manner.
GOLD DUST is a good, honest, vegetable oi soap, to which is added other purifying mate vial in just the right proportions to cleanse easily, vigorously, and without harm to fabric, utensil or hands.
"Let the GOLD DUST Twins do your work."

Made by THE N. K. FAIRBANK COMPANY
Makers of FAIRY SOAP, the oval cake.

LAUNDRY WORK

done by us gives the utmost satisfaction. Our equipment is modern. The **Latest Invention** in a collar and cuff machine has been installed. Clean, Economic, Prompt. White labor only employed

Royal City Laundry
Phone 183

CANADIAN PACIFIC
B.C. Coast SS. Sailings

STEAMSHIPS FROM VANCOUVER to Victoria.

00 a.m. ..... Daily
00 p.m. ..... Daily

TO SEATTLE.

00 a.m. ..... Daily
00 p.m. .... Daily except Saturday
00 p.m. ..... Saturday

TO NANAIMO.

00 p.m. ..... Daily

TO UNION AND COMOX.

00 p.m. ..... Mondays
00 a.m. ..Thursdays and Saturdays

TO ALASKA.

00 p.m. ..... Every Saturday

TO PRINCE RUPERT.

00 p.m. Every Thursday and Sat.

TO STEWART (Portland Canal).

00 p.m. ..... Every Thursday

S.S. Beaver leaves New Westminster 5 a.m. Monday, Wednesday and Friday; leaves Chilliwack 7 a.m. Tuesday, Thursday and Saturdays. For particulars, apply to

ED GOULET,
Agent, New Westminster.
C. B. FOSTER,
A. G. P. A., Vancouver.

COAL
New Wellington

JOSEPH MAYERS
Phone 105. P. O. Box 345.
Office, Front St., Foot of Sixth.

Do you want to increase your business? Then see

SAUNDER FOR SIGNS

Signs of every description.
Glass signs a specialty.

708 Columbia Street. Phone 766.

SHIPLAP

Cedar, Fir and Hemlock
First Class Air Dried Stock

If you want to build, now is your time, tell us your wants, our price will suit

B. C. Manufacturing Co.
Phone 173 Lulu Island

NOTICE REGULATING VEHICLE TRAFFIC ON COLUMBIA STREET.

All persons using Columbia street for vehicle traffic of any kind are requested to keep to the left hand side of the car track while proceeding in either direction.

By order,
J. A. RENNIE,
Acting City Clerk.
City Hall, August 12, 1910.

The
Royal Bank of Canada

Capital Paid Up $5,000,000
Reserves $5,900,000

The Bank has Branches in Canada extending from the Atlantic to the Pacific; in Cuba throughout the island; also in Porto Rico, Bahamas, New York and London, England.

Correspondents in all parts of the Globe, thus affording every Banking facility.

L. M. RICHARDSON, Manager.
New Westminster Branch.

Contemplating A Trip To Europe?

If so, you will want the very best that can be offered for your money, and it does not matter what class of cabin is desired.

THE ROYAL LINE

will fill your wants. First, Second and Third Cabin accommodation is unexcelled whilst the Dining Service leaves nothing to be desired.

The Next Sailings are

Royal George .....Sept. 1
Royal Edward ..... Sept. 15
Royal George .....Sept. 29
Royal Edward .....Oct. 13

E. Goulet, agent C. P. R., will book your passage via these steamers, or write Wm. Stapleton, general agent, Scott block, Winnipeg, Man.

VIRGIL'S AMAZONS HAD AN EXISTENCE

Fighting Women of the Volscians Were No Poetic Fancy at All.

The soil of Italy—so extraordinarily rich in artistic and archaeological treasures—has lately yielded a find of surpassing beauty and value, both from the point of view of human interest and of information with regard to the prehistoric races that in the far past have inhabited the Italian peninsula. Excavations have been going on for some time in the necropolis of Belmonte, near Civitacastellana, a neighborhood marvellously rich in remains of Etruscan and other prehistoric civilizations. In addition to varous tombs of warriors, in complete bronze armor, buried with their chariots of war, Prof. Dall Ossa, who is superintending the work, has lately discovered the sepulchres of two women warriors buried, with the war chariot over them, in exactly the same way as those of the male skeletons, of which a comparatively large number had been previously found.

The first Amazon tomb measures nearly fifteen feet in length, by six feet in width, and is over ten feet deep. The biga, or war chariot, placed over the skeleton is ornamented in bronze and iron, and the yoke is covered with metal, while the bronze bits of the horses are intact. The skeleton, which was in a somewhat crouching position, was literally covered from head to foot with a quantity of different objects mixed with the remains of a rich mantle, all of which had been formed by the damp and earth which had penetrated, into a solid mass, which it was difficult to disentangle. Near the head were found four pairs of earrings, formed of amber, bronze and ivory, while a quantity of acorn-shaped drops were found, which probably formed a diadem round the forehead and hung in tassels over the ears.

The tomb also contained two massive torques of bronze, one of which is finished with a worked plaque seven inches in diameter, and there are also an immense number of pins in iron and bronze, some of them surrounded by horses' heads, and one, some six inches long, in the shape of a dagger. One of the finest relics found is a great oval of amber, bearing a design of two animals, a lion that seizes a goat by the head, while another pendant is of bronze in the shape of a lion's paw, with six instead of five claws, and with the ring still attached to it with which it was hung upon a chain or collar. The first probably has its origin in the pre-Hellenic siderean cult, and may refer to the lion and goat of the sign of Zodiac, while Prof. Dall' Ossa inclines to connect the second with the primitive religion of Samothrace. The tomb also contains oramental objects and a quantity of arms—lance heads, daggers and a javelin, while some of the numerous vases of bronze and terra cotta would suggest a date as early as the eighth century B. C. for the tomb. A grave near contained another woman's skeleton and war chariot, and many interesting symbolic objects, though they were less numerous and magnificent than those of the first, and the body was evidently covered with a long mantle fastening down the side with fibulae, which are still in place. The discovery of these women warriors, the first that have been found, is a great archaeological event, and shows that the Virgin Camilla, queen of the Volscians, was not, as has been supposed, a poetic invention of Virgil's, but an historic reality, the more so that many of the details of his description coincide with the objects found in these most interesting tombs.

WAR VETERANS OF '48 MEET FOR LAST TIME

Indianapolis, Sept. 8.—What will be the last national meeting of the followers of Generals Scott and Taylor, who, in the days of '48 fought the Mexican war and annexed a large territory on the south to the United States, is in session here.

Former Vice President Fairbanks, in speaking to the veterans, declared "there is too much hysteria abroad in the country" and said the watchword should be "down with demagogue and up with the patriot!"

Mr. Fairbanks paid a tribute to the bravery of the Mexican war veterans.

ROOSEVELT REFUSED TO PROSECUTE TRUST

New York, Sept. 8.—The New York World today prints the first of a series of article by George Earle, former receiver of the Penn Sugar Refining company, designed to show that Theodore Roosevelt, when president, refused to prosecute the sugar trust. The articles are being written, Earle says, because of Roosevelt's attack on the supreme court of the United States.

According to the story printed today, Earle says that he asked Roosevelt and Charles J. Bonaparte, then attorney-general, to proceed against the trust. Both refused to take any action, he says.

TRACHOMA BREAKS OUT IN ALASKAN SCHOOLS

Seward, Alaska, Sept. 8.—One hundred and seventeen cases of the disease of the eyes known as trachoma have been discovered among the natives of Southwestern Alaska, and Dr. Joseph H. Romig, in charge of the native schools, today begins a visit through his district to treat the scores of new cases that have been reported. Several of the patients have already become totally blind.

City Property

We have several lots on Eighth avenue which must be sold. Call and see us at once.

Port Mann

In townsite, one-half acre lots and blocks up to eighty acres. We have the exclusive sale of the very choicest buys in the townsite. Prices from $800 to $2000 per acre.

National Finance Co.
H. P. LATHAM, Local Manager.
New Westminster, B. C.

GENERAL AGENTS—
The Pacific Coast Fire Insurance Co.
The Prudential Investment Co.
The B.C. Permanent Loan Co.

Mail Service

H. & V. "States" daily except Sunday Leave, 23:00; Arrive at 21:00.
Vancouver, daily except Sunday, Leave, 8:00, 11:00, 16:00, 23:00; Arrive at 8:30, 13:00, 18:00.
Victoria, daily except Sunday, Leave, 8:00, 11:00; Arrive at 8:30, 13:00.
B. & V. "States," daily except Sunday; Leave, 8:00; Arrive at 9:15.
C. & V. East, daily; Leave, 8:30, 15:45; Arrive at 9:25, 22:30.
Sapperton, daily except Sunday; Leave, 8:30, 15:45; Arrive at 9:25 and 21:00.
Fraser Mills, daily except Sunday; Leave 8:30; 15:45; Arrive at 9:25.
Coquitlam, daily except Sunday; Leave 8:30; Arrive at 13:00.
Central Park, daily except Sunday; Leave, 11:00; Arrive at 13:00.
Edmonds, daily except Sunday; Leave, 11:00; Arrive at 14:00.
East Burnaby, daily except Sunday; Leave, 14:00; Arrive at 14:00.
Burquitlam, daily except Sunday; Leave, 14:00; Arrive at 10:00.
Timberland, Tuesday and Friday; Leave, 14:00; Arrive at 10:00.
Strawberry Hill, Tuesday and Friday; Leave, 14:00; Arrive at 10:00.
South Westminster, Tuesday and Friday; Leave, 14:00; Arrive at 10:00.
Ladner, daily except Sunday; Leave, 14:20; Arrive at 10:00.
Port Guichon, daily except Sunday; Leave, 14:20; Arrive at 10:00.
Westham Island, daily except Sunday; Leave, 14:20; Arrive at 10:00.
Sunbury, daily except Sunday; Leave, 14:20; Arrive at 10:00.
Annacis Island, Monday, Wednesday and Friday; Leave, 14:20; Arrive at 10:00.
Annieville, daily except Sunday; Leave, 14:20; Arrive at 10:00.
Woodwards, Tuesday, Thursday and Saturday; Leave, 14:20; Arrive at 8:30 and 16:30.
B. & V. "Vancouver," daily except Sunday; Leave, 14:20; Arrive at 11:00.
Cloverdale, daily except Sunday; Leave, 14:50; Arrive at 11:00.
Port Kells, daily except Sunday; Leave, 14:50; Arrive at 11:50.
Clayton, Tuesday, Thursday, Friday and Saturday; Leave, 14:50; Arrive at 11:00.
Tynehead, Tuesday and Friday; Leave, 14:50; Arrive at 11:00.
Burnaby Lake, daily except Sunday; Leave, 16:00; Arrive at 15:15.
B. & S. "States," daily except Sunday; Leave, 15:45; Arrive at 15:15.

A GENUINE GUSHER

Read The Following Telegram

A. F. GWIN,
Mgr. Amalgamated Development Co.,
518 Hastings St., Vancouver, B. C.

Well No. 2 uncapped gushed over one thousand barrels per hour for one and half hour.

O. L. WILLOUGHBY,
Superintendent.

The Amalgamated Development Co. Has Made Good

Auld, Gwin & McClarty

518 Hastings Street, West Telephone 4327

Dwight's Cholera Remedy
Price 25c

SOLD ONLY AT

Ryall's Drug Store

EYES TESTED BY OPTICIANS.

CHEAP HOME

6-Room House, between Queens and Third Ave., close in. Price $1575, if sold at once.

---EXCLUSIVELY BY---

McQuarrie Bros.

609 Columbia Street
The New Westminster City Specialists

Easterbrook Milling Company,
Eburne, B. C.

FLOUR! FLOUR!

HUNGARIAN JEWEL...$6.50 per bbl.
IMPERIAL ..... $6.75 per bbl.
TERMINAL... ... .$5.25 per Bbl.
HINDOO FLOUR .. ...$4.50 per Bbl.

McQuarrie & Co. FLOUR AND FEED MERCHANTS
FRONT STREET. New Westminster. Telephone 333.

Weekday Schedule

Cars leave Westminster for Vancouver at 5:50, 6:20, 6:50, 7:20, 8:00 and every half hour thereafter until 11 p. m.

Cars leave Vancouver for Westminster at 5:50, 6:50, 7:20, 8:00 and every half hour thereafter until 11:30 p. m.

Return Fare: Adults, 60c; children under 12, 35c.

Sunday Schedule—Cars leave Westminster for Vancouver at 8 a. m. and every half hour thereafter until 11 p. m.

Cars leave Vancouver for Westminster at 8 a. m., 9 a. m. and every half hour thereafter until 11:30 p. m.

Sunday Excursion Rates: Return fare, 50c; children, 25c.

Freight Schedule—Freight cars leave Westminster for Vancouver at 7:20 a. m., 11:20 a. m. and 3:20 p. m. Freight cars leave Vancouver for Westminster at 9:20, 1:20 and 5:20.

CITY AND SAPPERTON LINE.

City Limits Line—20-minute service from 5:40 a.m. to 11:20 p.m.
Sunday Service—20-minute service from 8 a.m. to 11:20 p.m.
Sapperton Line—20-minute service from 6:10 a.m. to 11:30 p.m.
Sunday Service—20-minute service from 8:10 a.m. to 11:30 p.m.

B.C. ELECTRIC RAILWAY CO.

Shooting!

If you buy your Ammunition from us, you will have good results

We carry high grade, reliable loaded shells.

Anderson & Lusby
COLUMBIA STREET.

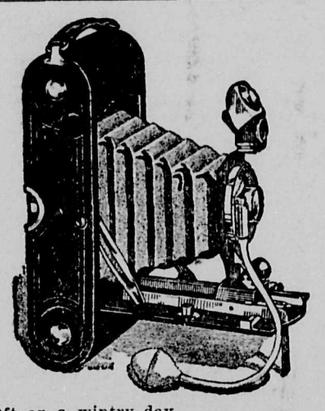

Oft on a wintry day
That to the house confines me,
My SNAP-SHOTS cast the glow
Of my holidays around me.

Take a KODAK and a few spools of EASTMANS DEPENDABLE NON-CURLING FILMS with you and you can enjoy every moment of this year's vacation all over again at any time.

KODAKS from $10 up.
BROWNIES from $1 to $12.

See our special prizes for the Provincial Exhibition this fall.

We can explain your errors and will be pleased to do so.

Curtis Drug Store
Kodaks and Supplies
Spectacles, from 50c.
Phones: 43; Long Distance, 7-1; Residence, 72.
New Westminster, B C.

LYNE'S
New and Second Hand Store
(Late Alex Speck)
743 FRONT STREET

All kinds of furniture bought and sold, Have you Furniture to sell? See me or ring up No. 275.

The Central Hotel Cafe
Opposite B. C. E. R. Depot.
25c - Merchants Lunch - 25c
CHOICE COOKING
PROMPT SERVICE

GIVE US A TRIAL

STORAGE
H. P. VIDAL & CO.
Market Square
PHONE 475.

D. McELROY
Phone R672.
623 Hamilton St., or
Vanstone Heating and Plumbing Co.
Chimney Sweeping, Eavetrough Cleaning, Sewer Connecting, Cesspools, Septic Tanks, Etc., Etc.

MUIR'S DRUG STORE
in the
Deane Block
Four doors east of the Bank of Montreal, under the
Westminster Club
and opposite the
City Market
on
Columbia St., No. 441.
New Westminster, B. C.

CITY NEWS

There will be a band concert at Queens park this evening.

Bargains in all lines at Fales', the reliable furniture dealer. **

J. C. Blair is leaving on Sunday for a six weeks' holiday which he will spend visiting his old home in Eastern Canada.

You can get porch columns and balasters turned while you wait at the Walsh Sash and Door factory. Phone 413. **

Five acres within the townsite of Port Mann were sold yesterday by W. S. Rose to J. A. Motherwell for $600 per acre.

Look into the show window of Fales' furniture store today. **

Three hundred and twenty-seven vessels of all kinds passed through the draw at the Lulu Island bridge during the month of August.

For carnations, sweet peas and dahlias, phone Davies greenhouse, R 208. **

Mayor Lee has set Wednesday, September 28, as the date for a special meeting of the council for the discussion of the report of Moses B. Cotsworth, auditor.

Quick delivery of all house furnishings bought at Fales'. Our stock is complete, the prices the lowest. **

L. L. Gardhouse has disposed of his business, known as the Douglas bakery, to Thomas Grant, formerly head clerk in the West End grocery. Mr. Grant has already taken charge.

Window frames made while you wait at the Walsh Sash and Door Factory. Phone 413. **

Mr. and Mrs. P. B. Brown, of Knights, Edmonds, yesterday celebrated the twentieth anniversary of their wedding, a large number of friends paying them visits during the day and offering congratulations.

Davies greenhouse is the place to get bouquets, floral designs and all kinds of cut flowers. Phone R 208. **

Through the kindness of Mrs. Allen P. Grant, the Women's Auxiliary of St. Barnabas' church will hold a garden party and sale of aprons at her residence, Blackford street, on the afternoon of September 14.

Take the round trip on the Fraser river on Saturday. Steamer Transfer leaves Brackman-Ker's wharf at 2 p.m. Return fare 50 cents. **

A meeting of the Central Park Progressive association will be held at Central Park on Monday evening, commencing at eight o'clock. Dr. Rowe, secretary of the Vancouver Publicity association, will be present and will deliver an address.

Wanted: Small furnished house September 15 or October 1, by young couple who can give unquestionable references. Write A. V., care this paper. **

The Balmorals and Maple Leafs are scheduled to play a game of baseball at Queens park tonight. The game will start at 5:30 sharp. On Saturday there will be a double header at Moody square, the Leafs playing both the Aets and Balmorals, the first game to start at two o'clock.

Pot plants and fresh cut flowers at Tidy's store. Phone 184. **

Since the Peoples' Trust company opened up its savings bank department a few days ago they have done a very satisfactory business. The success attending the efforts in this direction will no doubt influence the company to branch out at once into the other legitimate enterprises of companies of the kind.

We make fir and cedar doors and windows: Walsh Sash and Door Factory. Phone 413. **

Chairman Trapp and Trustee Thornber, of the school board, have been appointed delegates to the annual convention of British Columbia school trustees to be held this year in Kelowna. The meeting is called for September 13. Chairman Trapp will probably be prevented from going by business engagements, but Trustee Thornber will make the trip if nothing unforseen occurs.

The Misses Connor and McQuarrie have opened up their fall line of street and dress hats, at their new millinery parlors, Columbia street, over T. H. Smith & Co.'s departmental store. They are showing all the latest models. **

Hugh Logan, secretary-treasurer of the B. C. distillery, was arrested last night on a charge of assaulting his wife. There was a family row at the home on Trew street and some of the neighbors telephoned for the police. Mrs. Logan seemed to be rather badly beaten. Her face was cut and spattered with blood. The case will probably be heard at the sitting of the police court this morning.

Mayor Lee wishes to call a meeting for the discussion of the Streets and Sidewalks by-law for Wednesday, September 21. He has been making some inquiries from the solicitor concerning the present reading of the by-law and has found out that it is far from satisfactory. Although the by-law has passed its first reading and a great deal of trouble has been spent on it, it is possible that it will have to be remodelled altogether.

Reports of an hotel robbery at Blaine came to the city yesterday morning, but details are lacking. Chief Bradshaw received a phone message that the robbery had occurred; that $10 was the amount stolen and that the constable at Blaine had fired nine shots from his revolver at the robber. The informant did not give his name and could give no description of the robber and so the local police were unable to do anything.

His Honor Judge W. Norman Bole and Mrs. Bole returned on Wednesday evening from the old country, where they had been holidaying since April. The judge spent considerable time in London, partly on business, and also sojourned in his native Emerald Isle for several weeks, where he spoke at several gatherings, doing valuable free publicity work in the interests of British Columbia and Canada. After his prolonged holiday, Mr. Bole now proposes taking a short rest.

The Public Supply Stores

You Need

groceries at all times, and our store is the right place to make your purchases.

We have the best groceries in town. Our bottled and canned goods, flour, butter, eggs and other staples are noted for their excellent qualities. They make good eating possible, and that means good health.

We Deliver

your goods to your home, and save you the trouble and inconvenience of your carrying them. Call at our store, and leave your order for what you need, and our boy will deliver your goods very promptly. We don't charge you extra for this.

Geo. Adams
Phone 92

Some Special Snaps
—THESE WILL MAKE YOU MONEY—

5 lots on Second street. Excellent view. Streets on three sides of this property. $350 each. Terms.

10 lots extending from First to Second street. This property is especially well situated. Streets on three sides, and lane at rear. Price $350 each. Terms. INVESTIGATE.

F. J. HART & CO., Ltd.

We Are Now Occupying
Our New Addition

Our floor space is much enlarged. We hope that in a few days everything will be completed so that we will be able to serve our customers to the best possible advantage.

We are busy rearranging and adjusting the stocks of all departments. We trust that under the new arrangements, shopping here will be a pleasure.

Our efforts will be to make our customers feel at home in all their dealings with this store.

In a few days more we expect to have our complete new stock marked off and on display in the various departments. You will find plenty here to interest you. Watch our advertisements.

First Showing of New Fall Coats

The announcement regarding the arrival of the new fall coats will be welcome news to many customers who have been awaiting their coming. The models now on display indicate with absolute certainty the trend of fashion for this season. Our coats were personally selected in the European and Eastern fashion centres. Materials most in evidence are fine broadcloths, heather mixtures, diagonal weaves in light and dark colors and colored tweeds. Those now show are full length and cut in graceful lines that conform to the figure with neatness and gracefulness. Each coat is perfectly tailored, lining and trimmings are first class. We cannot here enter into any detailed description of any of the garments, but extend an invitation to every woman to visit the coat section and examine the display.

Hundreds of New Dress Skirts Now Ready

Here again we announce our readiness to serve in the showing of the newest models in women's dress skirts. You will find these in the new section now occupied for the first time by the ready-to-wear section.

W. S. COLLISTER & CO.
THE STORE FOR WOMEN'S WEAR.

Sent On Approval
TO RESPONSIBLE PEOPLE
Laughlin FOUNTAIN PEN
and
RED GEM
The Ink Pencil
Your Choice of
$1.00
These Two Popular Articles for only
Post paid to any address
Be Insured Mail 10c Extra.
Illustrations are Exact Size

Every pen guaranteed full 14 Kt. Solid Gold—cut on right hand may be had in either our standard black opaque pattern, or Non-breakable Transparent, as desired, either in plain or engraved finish, as preferred.

You may try this pen a week, if you do not find it as represented, a better article than you can secure for three times this special rate in any other make, if not entirely satisfactory in every respect return it and we will send you $1.00 for it.

Our Red Gem is our famous and Popular Red Gem Ink Pencil, a complete leak proof triumph, may be carried in any position in pocket or shopping bag, writes at any angle at first touch. Platinum (spring) feed, iridium point, polished vulcanized rubber case, terra cotta finish. Retail everywhere for $2.50. Agents wanted. Write for terms. Write now "lest you forget." Address

Laughlin Mfg. Co.
Majestic Bldg.,
Detroit. Mich

IT PAYS TO ADVERTISE
—IN—
THE DAILY NEWS

Opening Night, Monday, Sept. 12th

An Investment in Knowledge Always Pays the Best Interest

Modern Business School
610 Columbia Street. A. L. BOUCK, Principal.

ADVERTISE IN THE NEWS