Port Mann
PROPERTY.
WHITE, SHILES & CO.
NEW WESTMINSTER.

The Daily News

Library Legislative Assembly
DEC 6 1910
VICTORIA, B. C.

TYPEWRITERS
Standard Make $5 Per Month.
WHITE, SHILES & CO.
NEW WESTMINSTER.

VOLUME 5, NUMBER 257. NEW WESTMINSTER, B.C., MONDAY MORNING, DECEMBER 5, 1910. PRICE FIVE CENTS.

FLYING MACHINE SEEN ABOVE CITY

Two Men, Positive They Saw Lights Of Airship, Find Doubters Everywhere.

Did an airship cleave the air above Westminster on Friday evening? S. R. Ramsay, foreman of James Cunningham's plumbing department, and Mr. Petersen, a tailor whose shop adjoins the Royal bank and the Liverpool Arms, answer "Yes" in no uncertain tones.

Everybody else in the city hails from Missouri.

Messrs. Ramsay and Petersen insist they saw the head and tail lights of a flying machine, high above the Fraser river and heading towards the Gulf, about eight o'clock on Friday evening. The machine was travelling at a fast clip and the lights were only visible for a short time.

The unheralded appearance of an aeroplane in the air currents of British Columbia provided excellent material for conversation. Unfortunately for the men privileged enough to catch a glimpse of the aerial visitor, everybody who heard the story belonged to the "Show Me" class. Some of the men who listened to the description of head and tail lights floating out towards the Gulf of Georgia made exceedingly rude comments. Nobody seemed at all anxious to believe the tale.

Piqued at these doubts cast on their veracity, the higher critics decided to keep their own counsel and forget about the aeroplane. But the story had spread and on Saturday both men were subjected to considerable good natured joshing on the subject. In spite of it all they still declare they saw the lights of the machine and could not possibly be mistaken.

That an airship could pass over this city so early in the evening and be seen only by a couple of men is extremely doubtful. Up to the time of going to press, sixty hours after the mysterious craft is said to have passed this town, no word has been received of an aeroplane landing anywhere on this coast. No report has reached here of a flying machine starting in this direction from inland points during the past week.

There is a man named Arnold living in Calgary who is reported to be the possessor of an airship of his own invention which he claims is far superior to any other. He pretends to have flown as far as Portland some months ago and to have made a number of shorter journeys.

At the time reports were received from Medicine Hat, Lethbridge, Moose Jaw and other Alberta cities of mysterious aerial visitants in the early hours of the morning, Arnold laid claim to being the bird-man. He will probably come forward with a story that he flew over this city last Friday, but as his stories of previous exploits have not been taken seriously, it is not likely the local men who saw lights away up in the sky will find much comfort in his support.

Another theory which the News volunteers is that a young inventor in Victoria, who has spent several months in building a flying machine that refuses to fly, may have slipped off the earth for a few hours and paid the mainland a flying visit.

It is only fair to mention that Mr. Ramsay does not indulge in alcoholic drinks and that Mr. Petersen is a teetotlar.

GREAT HIGHWAY FROM PACIFIC TO WINNIPEG

Victoria, Dec. 4.—That Hon. Thomas Taylor will have the sympathy and practical assistance of the provincial governments of Alberta, Saskatchewan and Manitoba in his project for the construction of a great inter-provincial trunk highway from the Pacific seaboard through to Winnipeg is evidenced by the heartiness of the replies which have recently been received by the provincial works minister form the gentlemen administering similar departments in three sister provinces interested. The co-operation of each it is now virtually certain will be readily extended. Letters have been received from Hon. R. Rogers, of the Manitoba government and Hon. Walter Scott, premier of Saskatchewan, promising co-operation. Premier Sifton of Alberta province promises consideration.

80-YEAR OLD STUDENT AT STATE UNIVERSITY

Seattle, Dec. 4.—J. P. Fraser, a student in the chemistry department of the University of Washington, is said by Registrar Herbert T. Condon to be the oldest bona fide student registered at any institution of learning in the United States.

Mr. Fraser is past eighty years of age. He was formerly a practicing physician. Last fall he presented himself with the freshmen and was registered as a special student in chemistry, where he is making a study of antitoxins. Mr. Fraser will attend school during the entire term.

Cornell university once registered a man seventy-six years old, and the University of Chicago boasts a special student aged seventy, but nowhere in the records can the name of anyone of equal age with Mr. Fraser be found.

CITY THREATENED BY STORE FAMINE

Expansion Of Some Businesses Causes Others To Hunt For New Quarters.

From present indications it would seem that a building boom in the present indications it would seem that business centre of New Westminster will soon have to develop to accommidate the old established commercial firms without any regard to the new ones that are sure to come in.

At the present time there are a dozen old established firms on the main street which have received notices to vacate the premises in which their business are situated to make room for contemplated expansion by other firms.

C. S. Richmond, the clothier, and T. Gifford, the jeweler, must both vacate their premises to allow T. J. Trapp to extend his hardware store. Further up the street W. E. Sinclair must give way before the needs of W. S. Collister & Co., who are contemplating extensive additions to their store in the spring.

Alderman J. J. Johnston and McQuarrie Bros. have to leave their offices for a reason not yet made public, but it is rumored that the intention of the owners is to provide a Columbia street entrance to the new building which is going up on the corner of Carnarvon and Sixth streets.

At the corner of Begbie and Columbia streets, J. G. Gamon's cigar store, J. H. Diamond's barber shop, the Candy store and Crake's jewelry store will all have to find other premises as the Westminster Trust company intends starting almost at once on the construction of a building.

Across the road several small businesses will have to find other quarters or go out of business on account of the new tram station for which the contract has been let by the B. C. E. R.

Of all these businesses of course some may be able to find berths in some of the new buildings being erected, but even at that there is not enough space to go around and it would seem that the business district would have to suddenly expand either east or west.

On the north side of the street there is now only one vacant lot, just west of the King's hotel and with the completion of the new Canadian Bank of Commerce there will be very little breathing space on the south side.

As none of the men affected by the removal notices have actually had to leave yet the situation has not become acute, but in the spring indications point to a severe store famine which only the immediate erection of large buildings can avert.

POLICE CHIEF RESIGNED.

Spanish Medical Students Win Out in Their Fight.

Madrid, Dec. 4.—The medical students today made their threatened demonstration against the police, who had incited their ire by charging the students Wednesday night, when they caused a riot at Teatro Novedades because they did not approve of certain phases of plays presented there. A delegation visited the office of the chief of police, who informed the students that he was alone responsible for the conduct of his subordinates, and that he was willing to submit his resignation. This settlement of the trouble satisfied the students, who, after the resignation was drawn up and signed, carried it to the minister of the interior for his acceptance of it.

SPECTACULAR DEATH OF RUNAWAY HORSE

Frightened Mare Dashes Down Sixth Street, Slides Across Columbia and Crashes Into Engine.

A horse belonging to a Vancouver livery stable was killed in a spectacular manner in a runaway accident last evening about six o'clock. It had been left standing in front of a house on Sixth avenue. Becoming frightened for some cause, it dashed away and down the Sixth street hill.

It dicked itself free of the buggy and came right on down the hill at a terrific pace. At Columbia street it evidently made some attempt to stop, but it slipped across the pavement and down on to Front street. I managed to turn there, although it had a narrow escape from going into the river. Right in its path as it turned was a C. P. R. locomotive standing on the tracks and the frightened animal ran into it. It struck the engine with its skull and collapsed on the street. It was dead the moment it struck the locomotive.

The animal was a valuable black mare, but who the owner or driver was could not be learned last night.

FEW CHANGES IN BRITISH ELECTION

First Day's Polling Shows Result Is Hard To Forecast—Bonar Law Defeated

London, Dec. 4.—Including those unopposed, 125 members have been elected to the new parliament at the close of yesterday's polling.

The standing of the parties is now:

Government coalition—Liberals, 51; Labor, 7; Irish Nationalists, 5—total, 63.

Opposition—Unionists, 62.

The Unionists gained seven seats, six from the Liberals—Salford (South), Ashton-under-Lyne, Warrington, King's Lynn and Grimsby—and one from the Laborities—Wigan.

The Liberals won four seats from the Unionists—Manchester (Southwest), Rochester, the Peckham division of Camerwell and Exeter; so that the gain of the Unionists is three seats net.

This result is not quite up to the expectations of the Unionists, but at that, if the current continues to run in their favor the government will be placed in a very awkward position, and in all probability will resign.

No Manchester "Lead."

Neither party received the lead from London and Manchester that it desired, although on the whole the government came off best, since it succeeded in holding the northwest division of Manchester against A. Bonar Law, one of the chief exponents of tariff reform, who was greatly assisted in his campaign by Mr. Balfour's pledge to submit the question of protection to a referendum.

The Unionists reported the return of a majority of Unionists free traders, of whom there are many in Manchester, to their party. In London the Liberals held their own and a little more.

Captain Norton, Dr. T. B. MacNamara and C. F. G. Masterman, junior

(Continued on Page Five.)

PASTOR ANSWERS QUERY "SHOULD I GO TO CHURCH"

Rev. J. S. Henderson Explains Reasons Why People Should Attend Divine Service.

"What is the use anyway of my going to church," was the question which the Rev. J. S. Henderson undertook to answer to the congregation of St. Andrew's Presbyterian church last evening. This was a question, he said, which was often asked. Possibly many of the audience then present had asked it on some occasion when they were suffering from a slight headache, or a backache, or an attack of Morbus Sabbatica; or when they merely belonged to the great army of the tired who lay abed on Sunday mornings. It was surprising, the reverend gentleman remarked in parenthesis, how many tired Christians there were to be found on the coast. But that this was a live question elsewhere, was shown by the recent church census in Toronto the Good, which had produced astonishing results; and by the many references which were daily being made to it by the press and in the pulpits.

However, it was well not to lose sight of the fact that it was also an old question, as was shown by an article from the pen of Sidney Smith, published in 1801, regarding a census taken in the diocese of London, England, at that time which showed that not quite 33 per cent. of the population attended any form of divine service.

Coming to the answer to this reiterated question, the speaker said there were three great reasons why a man should attend church. The first was that the church is a divine institution, not originating in the brain of man, and there is the direct command from God conveyed in the injunction not to neglect the assembling together. In addition to this, the sanction of divine example is contained in the words of the text, "And Jesus went into the synagogue for to read, as was his custom"; and finally, the assurance is given of the divine reward, for is it not spoken, "Where two or three are gathered together in my name, there am I also."

In the course of his sermon, Mr. Henderson severely criticized the reasons some people have for attending church, that they may hear some good music, that the preacher is eloquent, that the members are "free with the glad hand," etc., and emphasized his belief that the only object for which Christians should gather together in the House of the Lord was to worship Him and to be nearer to Him.

MIKADO ANXIOUS TO AVOID FRICTION

Japanese Denied Passports To America—Emigrants Must Have Guarantee.

Tokyo, Dec. 4.—The government of Japan is and has been for a considerable time voluntarily enforcing an exclusion act which is more rigid and thorough than any congress would pass, and at the same time free from the many unpleasant possibilities, if not probabilities, which such an act would create.

Very few people either in America or in Japan appreciate the full extent of what the government of Japan is doing to avoid friction over the immigration question, for it is all done quietly, but firmly.

The Japanese people will submit to any regulations which their own government imposes upon them, but would resent an exclusion act, if passed by congress. What Japan is doing voluntarily is merely a precaution to prevent an alternative which would be not only objectionable and humiliating, but which the entire country would resent as an insult.

For a considerable time no new emigrants have been permitted to leave for the United States. An immense amount of work has been thrust upon the foreign office in thorough and searching investigations as regards each and every passport issued.

Strictness Shown.

It is a common occurrence here to hear almost daily of refusals of passports to young men who want to go to America. The governments of the prefectures, forty-two in number, are permitted to issue passports. With the United States the issuing of passports is now restricted to four offices—Yokohama, Kobe, Nagasaki and the foreign office. Further than this, no passports are allowed to be issued at Kobe, Yokohama or Nagasaki without first having gone through the foreign

(Continued on Page Four.)

MECHANICAL MYSTERIES DRIVE NEGRO INSANE

Henry Lewis, Attempting to Perfect Impossible Inventions, Loses His Mental Faculties.

Declaring that he never felt better in his life and that he was not hungry, Henry Lewis, a negro, spent Saturday night and all day Sunday in police station. He claims that he has not had anything to eat since Thursday and up to the time of going to press he was still enjoying voluntary hunger.

Lewis was seen on Columbia street on Saturday night acting in a peculiar manner and he explained to all passers by that he had found the Lord and was not afraid to shake hands with anyone. As a proof of his conviction in this respect he extended his hand in good fellowship to almost everyone he met.

The man is the occupier of five acres of land on the Liverpool road on the other side of the river and has lived there for some years. He appears to have a mania for inventions and explained yesterday that he was working on a boat which would be equally serviceable on land or water. It was propelled by thirty-six screws or wheels and when these got revolving in his head it seems to have been too much for him.

His chickens died one after one; stricken down they were according to him by some mysterious agency which he could not understand. Questioned he stated that he did not feed them, but the Lord would provide for that. It was likewise with his horse.

He had not been to church since his mother died when he was eight years old and he was now thirty-two. Ever since then he could not hear church bells ringing in his head, but the other day all had become clear and he was now a free man endowed with peculiar power, with which among other things he could put out a light without touching it.

It appears that constant brooding on his color and on the intricacies of his inventions he has become slightly deranged, but all doubts as to this will be cleared up this morning and he will be properly cared for.

BIG GARMENT WORKERS' STRIKE IN MIWAUKEE

Milwaukee, Dec. 4.—Milwaukee garment workers decided yesterday to call a strike in all of the twenty-two shops in Milwaukee, where 3000 persons are employed. Workers in eight shops are already out.

Wending Is Found Guilty.

Louisville, Ky., Dec. 4.—A jury last night found Joseph Wending guilty of the murder of eight-year-old Alma Kellner and fixed his punishment at life imprisonment.

CANADIAN SCHEME PLEASES BRIAND

French Premier Plans Law Modelled After Lemieux Conciliation Act.

Paris, Dec. 4.—M. Briand intimated in the chamber the other day that he would shortly deal with the different suggestions for preventing a stoppage of work in the public services. It is stated today that the premier has in view a modification of the present legislation on the railway laws and arbitration. M. Briand has, it seems, drawn up a scheme which will be submitted to the next cabinet council. Meanwhile ministers are discussing the questions involved.

The law relating to arbitration and conciliation will create permanent councils of conciliation between employes and managers. It will be based on the Canadian scheme.

The government, however, forsees cases where, in spite of conciliation and arbitration, there might be a cessation of work all the same. The proposals for insuring the continuity of the public services, notwithstanding the strike, will distinguish among the services those which, like the railways, concerned the national defence, and those which, not possessing this character, concern the life and security of the nation.

CRUELTY TO RECRUITS GERMAN ARMY VOGUE

BERLIN, Dec. 4.—Cruelty to recruits by non-commissioned officers is one of the features of German army life that induces many lads of the Fatherland to emigrate. Gross cases of this kind are continually coming up before court martials, and one of the worst has just been heard at Glogau, where Sergt. Stanislaus Livitzki, of the 154th infantry, was sentenced to six weeks' imprisonment for 292 acts of cruelty on soldiers under his charge.

It appears that Livitzki was in the habit of beating young soldiers with the butt end of his rifle, punching them in the breast with his fists and belaboring them with the flat of his sword on the kneecaps and other parts of the body. He also boxed their ears, pulled their hair and occasionally dragged them over the floor with their heads downwards.

His treatment led to one soldier's deserting twice. Livitski's excuse was that the men were inferior in quality and needed "stiff treatment" in order to become efficient soldiers.

AFTER EIGHT YEARS' SEARCH.

Found Body of Chinese Prince Who Died in Colorado.

Denver, Dec. 4.—After a search lasting eight years, in which the aid of the United States government was enlisted, the body of Prince Ylian Chow Gum, a leader in the Boxer uprising in China, has been located in the pauper section of a cemetery at Alamoca, Col.

The body was exhumed. It was clothed in Mandarin robes, with yellow jacket and peacock-feathered cap, enclosed in a splendid coffin, emblazoned with gold dragons, and yesterday it was started on its return to China, where it will be interred in the vaults of the Ming dynasty.

Prince Ylian fled from China after a yellow silk cord, the Chinese order to commit suicide, had been given him. He was a cousin of Emperor Kwang Su. He died of tuberculosis among some poor Chinese who did not know his identity.

CROESUS GIVES HIS WIFE $250,000 BIRTHDAY GIFT

California Oil Millionaire Presents Palatial Home Near Santa Barbara as Token of Love.

Santa Barbara, Dec. 4.—As a token of his love, William Miller Graham, the multi-millionaire, California oil magnate, gave his wife a $250,000 birthday gift. This munificent present includes Bellasgardo, the palatial home on Booth's Point, near Montecito, and a dozen other choice pieces of Santa Barbara real estate. Mrs. Graham was asked the number of the birthday.

"Oh, it was—er—just my birthday, that's all," she replied.

The Graham home is one of the most attractive residences in Southern California. It is second only to the mansion recently erected at Oak Knoll by Henry E. Huntington. In fact, the two domiciles are so near alike that the Grahams a few months ago were reported to have declared they would raze their home and build one to eclipse Mr. Huntington's. This idea was abandoned and no alterations other than more gorgeous landscaping will be made.

Notwithstanding the grandeur of the home, the Grahams occupy it but a few months each year. They spend most of their time abroad. Mrs. Graham will join her husband in Paris next week.

ESCAPED PRISONERS CAUGHT AT MISSION

Jail Once More Shelters Cunningham and Wilson—Men Were Tired And Hungry.

Brief was the term of liberty enjoyed by Cunningham and Wilson, the two prisoners who escaped from the provincial jail on Friday, neither was it very enjoyable, judging from the condition they were in when Provincial Constable Gammon, of Mission City, arrested them near the depot at that place yesterday morning. The runaways still wore prison garb, but had succeeded in obtaining oilskin coats and hats, and one of them had a pair of boots, which they probably collected from the unwitting donators at some railroad camp en route. They had apparently been unable to secure any food, and but little sleep, as when captured they were both tired and hungry. It was evidently their intention to make their final getaway on some freight train or blind baggage when the arm of the law intervened.

The prisoners were brought to the city yesterday, arriving about two o'clock, and were lodged in the jail to await trial.

More Precautions.

In the meantime some precautions are being taken at the jail to prevent a recurrence. The guard on duty in the yard at the time of the escape is a newcomer, having only been about a month at this work. In future, only experienced guards will be entrusted with the duty of watching the prisoners at exercise.

As there is only one officer in the yard with forty or fifty prisoners he has need of all his wits, and even then it may be questioned if one man, however capable, is fit to perform the task efficiently.

Sentry Not Armed.

Further, while all the other officers are armed, it is not considered expedient to permit the lone sentry to go heeled, as in the event of the prisoners rising en masse and overpowering him, this would render them so much more formidable.

The local officials feel that the system is not as good as it might be, and representations will probably be made to the authorities with a view to doubling up or otherwise improving upon it.

OSSIFIED MAN ELOPES WITH HOSPITAL NURSE

Phoenixville, Pa., Dec. 4.—When William G. Sithens, thirty-three years old, a patient at the Montgomery county almshous, known as the "ossified man," was reproved a few days ago for overstaying a leave of absence he disappeared from the home. Just before he went away, Mrs. Alice Murray, twenty-seven years old, a handsome nurse employed in the institution, also disappeared. Now it develops they are married.

Sithens was absolutely helpless when he entered the institution, his hips and joints being stiffened from rheumatism.

Mrs. Murray assumed special charge of the "ossified man," but the interest she took in him was thought to be purely professional, and no one suspected a romance.

Funeral of Elsie Arkwright.

The funeral of little Elsie Pearson Arkwright, the two years and three months' old daughter of Mr. and Mrs. A. Arkwright, of 428 Eleventh street, took place on Saturday from the home of the parents to the Odd Fellows' cemetery.

Rev. C. W. Brown, of Queens avenue Methodist church, recited the service for the burial of the dead. Among the many who attended were T. R. Pearson, J. C. Loree, E. W. Haynes, Mr. and Mrs. Wilson and daughter, S. Finch, Mrs. R. Girdwood, Mrs. F. A. Lindsay, R. Baguley, A. Hoggs and R. Cummings.

The bereaved parents thank the following for flowers: Wreath, staff of the Royal Bank; cross, L. M. Richardson, manager Royal bank; wreath, a friend; sprays, Mrs. and Miss F. Ashley, Mr. and Mrs. E. H. Sands, Mr. and Mrs. H. Holing (Burnaby), Mr. and Mrs. E. W. Haines, Mr. and Mrs. S. Finch, Mrs. F. A. Lindsay and Mrs. R. Girdwood.

Expressions of sympathy were also received from the Men's Own and Women's Own Bible classes of Queens avenue church.

FRENCH FLOODS SERIOUS.

Houses Are Inundated—Great Damage Have Been Done.

Paris, Dec. 4.— Torrential downpours continued throughout France yesterday and the flood situation grew more serious. Hundreds of houses are surrounded by water and are being provisioned by boats.

Immense damage has been caused in the valley of the Loire by the breaking of a dyke near Nantes. The waters flooded many farms and villages to a depth of six feet. The floods also invaded the lower quarters of Nantes, rising to the tops of lamp posts.

Almost every stream in France was out of its banks today. The railroad lines are cut at many places and mails are being delivered in boats.

Wants

WANTED.

WANTED—A RESIDENT AGENT TO write fire insurance in the district; only good producer need apply, giving full particulars with credentials; good commission. Applications to be forwarded to A. L. Cardin, 505 Dominion Trust building, Vancouver, B. C.

WANTED — GIRL FOR LIGHT duties at Victoria boarding house; good wages. Brunette street, Sapperton.

WANTED — SMALL RANCH, IMproved, with buildings, in the vicinity of New Westminster. Full particulars to Vancouver Brokerage Land, 62 Hastings street east.

FOUND.

FOUND—A SURE AND CERTAIN cure for cancers, sprains and bruise cure for cancers, sprains and bruises for either man or beast, without operation or chemicals, by application of herbs. A consultation at any time free of charge with E. Greyell, 518 Eighth street, between Fifth an dSixth avenues, New Westminster, B.C.

FOUND—A SILVER WATCH. CAN be had on identifying property and paying expenses. T. Furness, 4th avenue.

FOR SALE.

FOR SALE—IT WILL PAY YOU TO get our cash prices on shingles. Westminster Mill Co., Ltd., box 1003, New Westminster.

FOR SALE—General store and building on acre lot; house over store, consisting of two bedrooms, kitchen, parlor, stable, woodshed and storeroom, including stock, postoffice, telephone, agency C. P. R., and Dominion Express agencies; near New Westminster. Full particulars, appy to A. C. D., P. O. Box 29 city. tf.

FOR SALE—At Pitt Meadows two 40 acre blocks in cultivation, $250 an acre; first-class soil, splendid location. Three-quarters of mile from railway station. For terms apply to A. Z. P. O. Box 29, city. tf.

FOR SALE—CHANCE FOR PORT Mann workmen; comfortable, neat scow house, in very good condition, three rooms, etc. Apply 208 Front street, City.

FOR SALE—ON EASY TERMS, SIX roomed house and two lots close to tram. Immediate possession. Apply Owner, Box 279, City.

FOR SALE OR RENT BY OWNER. seven room modern house on Fourth street. Apply on premises for particulars. or 512 Fourth street, New Westminster, B. C.

ROOMS TO RENT.

TO RENT—FURNISHED ROOMS with board. Apply 51, corner Sixth and Carnarvon stretts.

TO RENT—SINGLE OR DOUBLE room. Apply 205 Carnarvon street.

TO LET—FURNISHED ROOM, CORner Agnes and Seventh streets.

FURNISHED BED ROOMS TO RENT. apply 713 Trew street

ROOM TO RENT—A comfortable furnished bedroom suitable for two gentlemen. Apply at 233 8th St.

TO LET—FURNISHED ROOMS. APply upstairs Trapp block, corner Columbia street and Clarkson

TO RENT — FURNISHED BEDrooms. 703 Third avenue. Apply after 6 p. m. or between 9 a. m. and 5 p. m. at Room 14. 623 Columbia street.

LOST.

LOST — A LADIES' GOLD OPEN face watch with initials "E. R." on back. Finder kindly return to 611 6th street and receive reward.

Gardiner & Gardiner

(F. G. Gardiner)

ARCHITECTS

Room 6, Westminster Trust Building
New Westminster, B. C.

Phone 661 Residence Phone 133

EGGS!

Green Cut Bone to Make Your Chickens Lay.

Central Meat Market

BOWELL & ODDY

Corner Eighth St. and Fifth Avenue
PHONE 370.

Westminster Transfer Co.

Office 'Phone 185. Barn 'Phone 187
Columbia Street.

Baggage delivered promptly to any part of the city.

Light and Heavy Hauling

OFFICE—TRAM DEPOT.

WHITE, SHILES & CO.

Real Estate Agents.
628 and 746 Columbia St.
New Westminster.

DON'T overlook the opportunity to Make money in New Westminster's best residential district. Get in before the raise in values. White, Shiles & Co. have some extra good buys in this locality, which it will pay you to investigate.

NINE choice lots on Seventh avenue west, near the new B. C. Electric cut off at $525.00 each, on easy terms. These will advance rapidly in price as soon as the work is completed.

MODERN homes in all parts of the City for sale on easy terms.

COMFORTABLE home on Thirteenth Street near the orphanage, $1400; small cash payment and balance as rent.

NEW Six-room modern house on Dublin street; cement walk; $2700; $500 cash balance monthly.

See us about a new five-room house on Hamiliton street, one block from car line; $2400 with small cash payment.

WHITE, SHILES & CO.

Real Estate Agents.
628 and 746 Columbia st.
New Westminster.

ENGLISH WATCHMAKER

Gold Watches for Ladies from $12.75 up.

Silver Watches, gents' open face $6.00.

Silver Watches, gents' open case $7.50 up.

Agent for Waltham and Elgin Watches.

Watch repairing a specialty.

F. CRAKE

Two Doors from Geo. Adams' Grocery

HOSPITAL

Westminster Private Hospital. 223 Townsend st. Maternity and non-contagious medical cases accepted. Terms from $15 weekly. For further particulars apply to Hospital. Telephone 755.

New Westminster Mail Service

Time of Arrival:		Time of Closing:
20:00	United States via C. P. R. (daily except Sunday)..	7:30
8:30	Vancouver via B C. E. R. (daily except Sunday)..	7:30
13:00	Vancouver via B. C. E. R. (daily except Sunday)..	11:00
18:00	Vancouver via B. C. E. R. (daily except Sunday)..	16:00
8:30	Victoria via B. C. E. R. (daily except Sunday)..	7:30
13:00	Victoria via B. C. E. R. (daily except Sunday)..	7:30
7:30	United States via G. N. R. (daily except Sunday)..	7:30
15:00	United States via G. N. R. (daily except Sunday)..	16:00
12:10	All points east and Europe (daily)	7:30
23:00	All points east and Europe (daily)	15:15
12:10	Sapperton and Fraser Mills (daily except Sunday)	7:30
20:00	Sapperton and Fraser mills (daily except Sunday)	15:15
2:10	Coquitlam (daily except Sunday)	7:30
13:00	Central Park and Edmonds (daily except Sunday)	11:00
13:30	East Burnaby and Burquitlam (daily except Sunday	13:30
10:00	Timberland, Strawberry Hill and South Westminster (Tuesday and Friday)	13:30
10:00	Ladner, Port Guichon, Westham Island	13:30
10:00	Annieville, Sunbury (daily except Sunday	13:30
0:00	Annacis Island Monday Wednesday and Friday	13:30
10:00	Woodwards (Tuesday, Thursday and Saturday	13:30
9:00	Vancouver, Piper's Siding via G. N. R. (daily except Sunday)..	14:20
11:30	Cloverdale and Port Kells (daily except Sunday)..	15:00
11:30	Clayton (Tuesday, Thursday, Friday and Satday	15:00
11:30	Tynehead (Tuesday and Friday)	15:00
8:30	Burnaby Lake (daily except Sunday	16:00
20:00	Abbotsford, Matsqui, Huntington, etc. (daily except Sunday)	7:30
15:45	Crescent, White Rock and Blaine (daily except Sunday)	7:30
15:45	Hall's Prairie, Fern Ridge and Hazlemen (Tuesday, Thursday and Sat-	

IT PAYS TO ADVERTISE
— IN —
THE DAILY NEWS.

BIG GAME OF B. C. ON THE INCREASE

Chief Provincial Warden Speaks On Observations During Trip To Lillooet.

Victoria, Dec. 4.—Chief Game Warden Bryan Williams, who has just returned from a short tour through Lillooet, spent yesterday in the capital, and is authority for the statement that the past season has been an exceptionally good one for game of all varieties, and that instead of showing signs of exhaustion, the big game of British Columbia—a very valuable provincial asset—are really on the increase. And this despite the fact that all the many distinguished hunters who visited the province during the past season returned to their homes delighted with the fine trophies secured. There were many of such hunters in the field, and all had rare good luck. During Mr. Bryan Williams' own stay of eleven days in Lillooet, he counted no fewer than 160 head of mountain sheep and deer. The former are supposed to have belonged to a band of about 160 frequenting the locality, and which are multiplying rapidly—the Montana brown sheep or common big horn. Mr. Honeyman, one of this season's big game hunters from abroad, reported sighting eighty-seven sheep and eighty-two deer in a single day, while he himself secured the limit of two sheep, two goats and two deer, all splendid trophies, in the short space of eight days.

For the further protection of the game, the government has just adopted orders-in-council establishing three reserves, or rather enlarging two existing game reserves, and formally creating as a game reserve the large tract in East Kootenay that for some time past has been operated as such by successive orders-in-council prescribing annual closed seasons therein. To the Talakom (Lillooet) reserve approximately eight miles have been added, the reserve now taking in th entire valley of the north fork of Bridge river and being decided upon for the particular benefit of the beaver, which are present there in number an of exceptional size. The new Fort George reserve lies between the north and the south fork of the Fraser river, with an approximate length of from sixty to seventy miles and breadth of between thirty and forty. This is a great moose country, containing also some lordly caribou and many mountain goats. The East Kootenay (Rocky Mountain) reserve is now established as a regulation game preserve of approximately 2000 square miles area. The game herein has been well protected during the past two seasons by prescribed closed season, and the wapiti now range the foothills id lordly bands. They are larger and finer animals than the Vancouver island wapiti, and are becoming so numerous that by next season it is hoped that protection may be for a short period withdrawn and the hunters obtain a chance to secure some exceptional trophies.

Kootenay Wapiti.

The difficulty in acceding to the several requests that have been made for an earlier open season for the Kootenay wapiti is found in the fear that an inrush of hunters would occur and promiscuous slaughter follow, whereas if the sportsmen would but discriminate and pick off only the old bulls, good instead of harm would really result. The feed conditions and the climate in this district is ideal for the game, and there are no predatory wolves to work destruction among the deer herds as on Vancouver Island, the result being that the Kootenay wapiti have greatly increased in numbers during the past few years.

Speaking of the suggestion that European chamois should be introduced in the new provincial park, of which Buttle lake is the heart, the chief game warden voices a discouraging opinion. He estimates that it will cost approximately $6000 to deliver in this country a herd of ten chamois, while the weather conditions in the the northern part of the island are not, in the light of present information, especially favorable for the chamois; and the wolf packs would most probably soon extinguish the costly imported game. It is Mr. Williams' opinion that the East Kootenay game park will prove an ideal locality for the successful propagation of the chamois, and that, with stock from this part of our own country suitability of the Vancouver island alps as a habitat for them later on may more safely be tried, and with better prospects of success. As for the European red deer it is his belief that one of the favorable situated islands of the gulf should first be stocked, the deer being subsequently distributed to Vancouver island and other parts of the province.

NEARER ENGLAND.

The Removal of the German Fleet to the North Sea.

Berlin, Dec. 4.—The process of transferring the German naval forces from the Baltic to the North Sea continues.

Following the removal of the headquarters of the first squadron of battleships from Kiel to Wilhelmshaven, it is now announced on official authority that preparations are being made to make Emden the headquarters of the German submarine flotilla. It appears probable that the headquarters of the torpedo flotillas will also be transferred to the North Sea, and it is considered probable that they will be divided between Brunsbuettel, Cuxhaven and Emden.

Your Opportunity

Only 12,000 Shares of Stock in this company out of the 30,000 allotted to the City of New Westminster remains to be sold. This will not last more than Fifteen Days. Don't miss this opportunity.

THE CANADIAN HOME BUILDERS, LTD., owns and controls what experts declare to be the safest and most equitable plan of investment and home building ever devised. It has as its directors men known throughout the province as honest and conservative operators with long records of successes and untarnished reputations back of them.

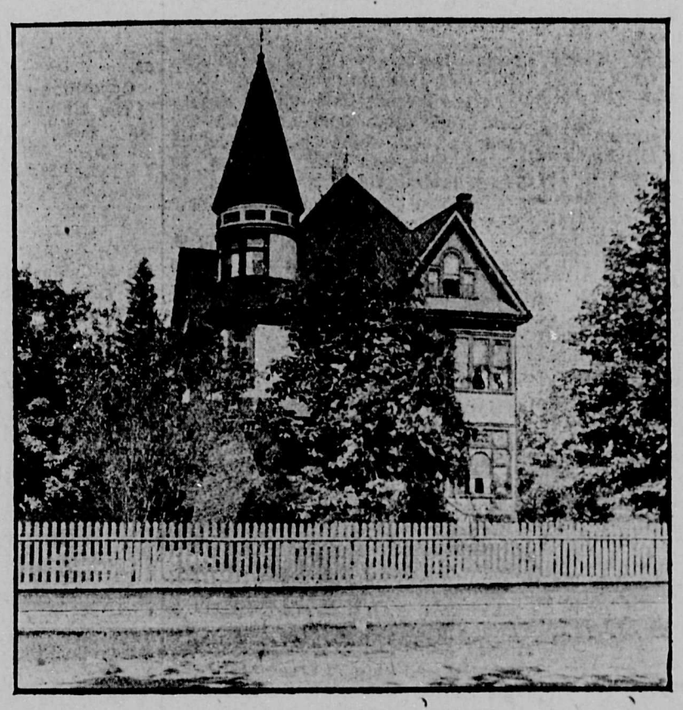

We Build You a Home of Any Size, in Any Location You May Desire, Provided You Own Your Own Lot.

Through our home building system you can own a home without paying big profits to others. You can select your own location, design your own home, build on your own lot or any you may select owned by the Company. The stock of the Company is now selling for $1.25 a share, par value $1.00.

ROBERT KELLY, President. A. R. BAKER, Treasurer.
JOHN SIMMONS, Secretary. THOMAS TAYLOR, Manager.
KELLINGTON BROTHERS, General Agents, New Westminster.

The Stock books are still open at Kellington Brothers' office. There are only 12,000 Shares remaining out of New Westminster's 30,000 allottment.

The Canadian Home Builders, Ltd.

25 Hastings St., East, Vancouver. Telephone No. 7846.

KELLINGTON BROS., General Agents, New Westminster.

Telephone No. 680

E. N. Sutherland H. V. Ardagh

City Property

Two full sized lots on corner with six room house, on Third avenue between Second and Third streets. Price $6,000 Good terms.

Port Mann

12 acres immediately adjoining the townsite and being in Section 27, Block 5, North Range 2 west. Price $900 per acre.

This is the cheapest buy in this district today.

Burnaby

Lot on Third avenue within one block of car line. Price $300.

Sutherland & Ardagh

P. O. Box 522 Phone 817

SS. TRANSFER

Commencing September 15, the SS. Transfer will leave Brackman-Ker wharf every afternoon, except Sunday, at 2 p.m., for

Ladner, Westham Island and Way Ports

Returning to New Westminster Saturday evening.

Returning will leave every week-day morning at 7 a.m. and Ladner 7:30 a.m. Additional trip Monday morning, leaving New Westminster at 5 a.m.

This schedule subject to change without notice. For freight and passenger rates apply to

ROBERT JARDINE, Manager

For all kinds of
JOB PRINTING
Phone 695
or leave orders at
The Arrow Press
Mrs. E. M. Dominy, Pro.
near The Daily News Co., 609 Victoria Street.

CANADIAN PACIFIC
B. C. Coast Service

VANCOUVER TO VICTORIA.
10:00 a. m.....Daily except Sunday
1:00 p. m..... Daily

TO SEATTLE.
10:00 a. m..... Daily
11:30 p. m..... Daily

TO NANAIMO.
2:00 p. m.....Daily except Sunday

TO UNION AND COMOX.
5:00 p. m.....Every Monday

TO PRINCE RUPERT AND ALASKA
11:00 p. m...Dec. 3, 14, 27, Jan. 7, 21

TO QUEEN CHARLOTTE ISLANDS.
11:00 p. m..... Dec. 6, 20.

TO HARDY BAY LOGGING CAMP
8:30 a. m.....Every Thursday

UPPER FRASER.
WESTMINSTER AND CHILLIWACK
Leave Westminster 8:00 a. m. Monday, Wednesday and Friday.
Leave Chilliwack 7:00 a. m. Tuesday, Thursday and Saturday.

ED. GOULET,
Agent, Westminster.
H. W. BRODIE,
G. P. A., Vancouver.

The Band of

H.M. Coldstream Guards

CONDUCTED BY LIEUT. MACKENZIE ROGAN, HON. R.A.M. LONDON

Has Made a Series of Magnificent Gram-o-phone Records

for the

Victor & Berliner

GRAM-O-PHONES

These records, made by the finest military band in the world, are absolutely unsurpassed for richness of tone, precision and masterly execution.

Purple Label 10 in. 90c. Each

No.	TITLE	No.	TITLE
100,019	"Trafalgar March"	100,004	"The Marseillaise" and "God Save the King."
100,000	"New Colonial March" ....Hall	100,005	"Softly Awakes My Heart" Samson and Delilah....Saint-Saens (Cornet Solo by Sergt. Hawkins)
100,001	"March Past of the Lancashire Brigade."	100,006	"Coronation Bells"....Partridge
100,002	Czardas "Coppelia"....Delibes	100,009	"Wellington March"....Zehle
100,003	"Through the Valley, March" Walker	100,010	"The Shepherd's Dance" (Henry VIII)....German

Hear these records at the nearest Victor-Berliner Dealers. Over 3,000 operatic, instrumental and comic specialties to select from. Samples by mail on receipt of price and 10c. for postage.

Be Sure To Hear The Victrola

BERLINER GRAM-O-PHONE CO. LTD.
MONTREAL

15

Victor No. 1. $31.00.

Victor No. 2. $42.00.

Victor No. 3. $50.00

Victor No. 4. $63.00

Victor No. 5. $75.00

WE ALSO HAVE THE VICTOR-VICTORLA, THE FINEST MACHINE ON EARTH. CALL AT OUR STORE AND HEAR THIS WONDERFUL MACHINE PLAYED. ALL THE LATEST RECORDS KEPT IN STOCK. EASY PAYMENTS ON GRAM-O-PHONES IF DESIRED. YOU ARE ALWAYS WELCOME IN OUR STORE, WHETHER YOU BUY OR NOT.

J. H. TODD'S MUSIC HOUSE

419 Columbia Street — New Westminster, B. C.

USE ONLY THE BEST

GILLETTS PERFUMED LYE

is the STANDARD article READY FOR USE IN ANY QUANTITY.

For making soap, softening water, removing old paint, disinfecting sinks, closets, drains and for many other purposes. A can equals 20 pounds SAL SODA.

SOLD EVERYWHERE.

E. W. GILLETT COMPANY LIMITED TORONTO, ONT.

IT PAYS TO ADVERTISE — IN — THE DAILY NEWS.

WILLING TO DIE FOR LITTLE FUN

Offers To Commit Suicide For $200 After a Fortnight To Spend It.

Chicago, Dec. 4.—Tired of the struggle of life, but wishing to have one "good time" before he leaves this world, a man giving the name of Robert Tyler startled Desk Sergeant O'Connor at the Harrison street police station by offering to commit suicide for $200. He said:

"I mean it. You may think I'm crazy, but I'm not. If any medical college in Chicago gives me $200 I will agree that my body be given to it.

"Two hundred dollars would enable me to live like a king for about two weeks, and at the end of that time I'd be ready to quit.

"My life has been a failure. I have no trade, and, for education I can read a newspaper and that is about all. There are thousands of men just like me in Chicago.

"I don't envy anybody, but I would like to taste a little of the pleasures of life before I die."

THE CANADIAN NAVY.

Senator Casgrain on the Loyalty of of French Canada.

Montreal, Dec. 4.—Senator J. P. B. Casgrain last evening delivered a lecture on "The Canadian Navy" before the St. James Literary society, when J. Armitage Ewing, president of the society, presided.

After outlining the origin of the Canadian navy, Senator Casgrain gave his reasons for believing that a navy was so essential. There was not only the gulf to be protected, he said, but also large fisheries around Newfoundland and Cape Breton, and a vast area on the Pacific coast. Sea power was the great object of all nations, and all nations that have become great have had large navies. The combined fleets of Germany and the United States would be greater than the fleet of Great Britain, and Britain must have help from her colonies if she is to maintain the Munro doctrine. Britain possessed the principal strategical points all over the globe. She had coaling stations where ships could not only get coal, but provisions and everything necessary. When the United States fleet made its trip around the world some few years ago they were depending on these British stations, and had it not been for them that fleet could not have got further from America that its supply of coal would take it and back. Canadian ships, said Senator Casgrain, should be built in Canada. Shipyards need cost nothing, for there were plenty of firms that would willingly come to Canada if they were given sufficient contracts.

There was no doubt that we could develop every facility necessary for the furnishing of ship yards and the building of ships of war under the suprintendency of the British Admiralty. The stragetical value of such yards in Canada could not be overestimated, and we could at the same time build merchant vessels for the increasing trade of the country.

There was no portion of the Dominion that should be of greatly attached to the British crown as the Province of Quebec, said the senator. What would happen to the privileges and security French-Canadians now possessed were Canaada ever to lose the British connection must be too patent for them ever to lose sight of. Instances of their loyalty in the past did not need repetition, but he would like to remind his audience of an incident connected with the American revolution that was not generally known. When Montreal, Three Rivers and other places were in the hands of the American rebels, the city of Quebec was the only part of what was then known as Canada where the British flag remained flying. The defence of Quebec was undertaken entirely by French-Canadians, and though it might not be pleasant to English listeners, he had no fear in telling them that there were in Quebec at the time only twenty-six British merchants, and they sat still within the walls. It was British people—rebels if you like—but still British, who attacked the city while other British sat still inside and French Canadians protected the British flag.

That French-Canadians, and the clergy as their leaders, had reason to be grateful for the privileges of British citizenship was fully realized by them for many years after the conquest ,now though misled by agitators, a few of them seemed to be forgetting it. They remembered that during the French revolution eight thousand exiled French priests and bishops were received with open arms in Britain, and the almost incredible sum of £440,000 for their relief was raised under the august patronage of His Majesty King George III. and the Protestant Archbishop of Canterbury.

And not only this, but the University of Oxford caused translations to be made in French of the Roman Catholic New Testament and printed and distributed to those fugitive priests.

ROSEBURG MAN IS NOW FATHER OF 22

Roseburg, Or., Dec. 4.—The birth of daughter to the wife of Levi White, in this city yesterday makes Mr. White a father for the twenty-second time. This is the twelfth child of the couple. Mr. White's first wife bore him ten children.

INTERURBAN TIME TABLE

NEW WESTMINSTER BRANCH.

Trains leave New Westminster for Vancouver: 5, 5:50, 6:20, 6:50, 7:20, 8 and every half hour thereafter until 11 p. m.

SUNDAY SERVICE:

Trains leave New Westminster for Vancouver at 6, 7, 8 and every half hour until 11 p. m.

FREIGHT EXPRESS SCHEDULE:

Express cars leave New Westminster for Vancouuver at 7:20 a. m., 11:20 a. m., and 3:20 p. m.

CITY AND SAPPERTON LINES:

City.

20-minute service from 5:40 a. m. until 11:20 p. m. Sunday—20-minutes service from 8 a. m. until 11:20 p. m.

Sapperton:

20-minute service from 6:10 a. m. until 11:30 p. m. Sunday—20-minutes service from 8:10 a. m. until 11:30 p. m.

LULU ISLAND, EBURNE-WESTMINSTER BRANCH:

Trains leave New Westminster for Vancouver at 7K and every hour thereafter up to 11 p. m., connecting at Eburne Junction for Steveston.

SUNDAY SERVICE:

Trains leave New Westminster for Vancouver at 8 a. m. and every half hour thereafter up to 11 p. m.

NEW WESTMINSTER-CHILLIWACK BRANCH:

To Abbotsford only—Leave New Westminster 4: 15 p. m.
To Chilliwack—leave New Westminster 9 a. m. and 6 p. m.

B.C. ELECTRIC RAILWAY CO.

B.C. Mills Timber and Trading Co.

Manufacturers and Dealers in All Kinds of LUMEBR, LATH, SHINGLES, SASH, DOORS, INTERIOR FINISH, TURNED WORK, FISH BOXES. LARGE STOCK PLAIN AND FANCY GLASS.

Royal City Planing Mills Branch

Telephone 12 — New Westminster — Box 137

STORE, BANK AND OFFICE **FITTINGS**

SHOW CASES

ARTISTIC MANTELS—STAIR RAILINGS—ALL KINDS OF WOODWORKING—DESIGNS AND ESTIMATES SUPPLIED

Westminster Woodworking Co.

J. BROOKES, Proprietor

WORKS—Corner Eleventh and Carline. PHONE 473

GRAND TRUNK PACIFIC

New Twin Screw Steamship

"PRINCE RUPERT"

3500 Tons—7000 Horsepower—320 Feet Long—18½ Knots.

FROM JOHNSON'S WHARF

For

Victoria & Seattle

2.00 p.m., Saturdays.

GOLD DUST will

sterilize your kitchen things and make them wholesome and sanitary

Soap only cleans; GOLD DUST cleans and sterilizes.

Soap washes over the surface, leaving a greasy film behind it; GOLD DUST digs deep after germs and impurities, and insures purity and safety.

Soap needs muscle help (as an exerciser, it's fine); GOLD DUST does all the hard part of the work without your assistance, leaving you to take your exercise in a more enjoyable manner.

GOLD DUST is a good, honest, vegetable oil soap, to which is added other purifying materials in just the right proportions to cleanse easily, vigorously, and without harm to fabric, utensil or hands.

"Let the GOLD DUST Twins do your work."

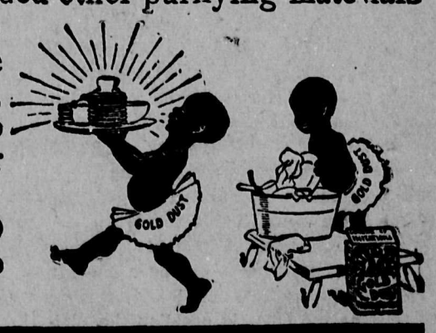

Made by THE N. K. FAIRBANK COMPANY
Makers of FAIRY SOAP, the oval cake.

The Daily News

Published by The Daily News Publishing Company, Limited, at their offices, Corner of McKenzie and Victoria Streets.

E. A. Paige.....Managing Director

UNION LABEL 4

MONDAY, DECEMBER 5, 1910.

THE IRISH LEADER.

At the present moment a large place in public attention is being occupied by the honorable member for Waterford, says the London Morning Post. By the cartoonist he is, with a certain amount of accuracy, depicted as pulling the strings which regulate the movements of a puppet Premier. In the United States he is being welcomed by his compatriots as the unquestioned champion of the old country and consequently as the "ex-officio" bearer of the national cadging-bag which stands as the latter-day symbol of Irish independence. While in Ireland itself he is unsparingly denounced as a recreant by an influential body of opponents amongst the Nationalist ranks. In August last he published a copious selection from his political speeches with a lengthy commentary by way of introduction from the pen of Mr. Barry O'Brien, and now the importance of his personality is still further emphasized by the appearance of the present volume. It may be said at once that though it covers very much the same ground and uses largely the same material as the previous book, it can hardly be objected that the author's self-imposed task is in the nature of a work of supererogation. It is at all times difficult to write the life on a man still living, and the difficulty is enhanced when the subject of the biography stands in a position of personal relationship to the author. Mr. Redmond-Howard is a nephew of Mr. Redmond, but he has not allowed this fact to guide his pen in any spirit of blind partisanship or indiscriminating hero-worship. He has stated his case with eminent fairness, his facts are skilfully marshalled, and his expression of opinion is marked by a moderation and good taste which would disarm the hostility of even the most strenuous or sensitive of Unionist readers, while his relationship to Mr. Redmond has enabled him to introduce many pleasing touches of intimacy and circumstantiality.

It seems remarkable that Mr. Redmond, like his immediate predecessor Parnell, and, indeed, every Irish leader with the single exception of O'Connell—for Smith O'Brien was only a burlesque hero—is Anglo-Irish in his origin, and, indeed, claims descent from Raymond le Gros, a lieutenant sent on in advance by Strongbow two years prior to the Conquest of 1172. It is the very irony of history that the present representative of the family should be at the head of the movement for the assertion of a more or less qualified Irish independence. Mr. Redmond's school life at Clongowes Wood is given in very interesting detail. There he developed his unquestionable talent for oratory and won the debating medal. It is not a little strange that in later years at Trinity college, Dublin, he cultivated a certain aloftness and took little or no part in the proceedings of the College Historical Society, which at the time included such champions of the popular side in Irish politics, as Kehoe, Palles Lynch, O'Shaughnessy, and O'Hea. His parliamentary "debut" as M. P. for New Ross was, as he says, absolutely unique. "I took the oath and my seat, made by maiden speech, and was suspended and expelled from the House for the rest of the sitting—all in the same evening." This was, of course, in pursuance of a pre-arranged program of technical obstruction, for, as the public well know, the honorable member is himself a model of parliamentary demeanor, partly due, perhaps, to his experiences as a clerk in the House, and is so far un-Irish, even when most vehement and in earnest, as never to lose his temper or the control of his tongue. The sordid squabbling which accompanied and followed the fall of Parnell are narrated with somewhat tedious minuteness. It is instructive to note that after twenty years a similar state of things is being reproduced today. It is often alleged, and as often denied, that there are two Mr. Redmonds. Almost his earliest political experience was on a begging campaign in Australia and America, and on the point in question the evidence of the present book is illuminating. Mr. Redmond is quoted as saying: "I collected £15,000 and went to America. Fenians did everything for us there. Without them we could have done nothing." The author's commentary upon this tour may be allowed to speak for itself. "While they were in Australia the danger was to avoid being too disloyal; in America the danger was to avoid being too loyal." Some not very convincing arguments are adduced in order to minimize the likelihood of a predominance of the priest in politics under a system of Home Rule. The author's account of the Parnell crisis, when Mr. Redmond was defeated by clerical influence in Cork, may be appealed to: "A general meeting of the bishops of Maynooth still continued the embroglio between morality and politics. . . . In the end all principles were thrown to the winds and the contest became one purely between the Church and Parnell." There are two extremely interesting chapters devoted respectively to "The Man" and "The Man and his Method."

Mikado Anxious To Avoid Friction

(Continued from Page One.)

office and received official sanction ough investigation.

Each passport issued represents an amount of correspondence and investigation that is surprising. Passports are only issued to emigrants under two conditions:

First—Returning Emigrants. — The department divides these up into classes, laborers and agriculturists, but the same conditions apply. By returning emigrants is meant those who emigrated to the United States and have returned home on a visit for reasons and whose return to the United States must be made within a period of six months.

Second—Relatives of emigrants already in America and whose support is satisfactorily assured the authorities before passports are issued.

Recent Emigration Statistics.

The following are the official statistics issued by the foreign office for the six months, September 1, 1909, to March 1, 1910, of Japanese emigrants to the United States and Hawaii, and of emigrants returning to Japan from the United States and Hawaii. The number of Japanese emigrants who returned from the United States to Japan, total 2506, representing males 2197 and females 309. The number of emigrants entering the United States from Japan for the same period, total 221, as follows: Returning emigrants 75 of which there were 70 males and 5 females. Relatives of emigrants already in the United States, 146, of which there were 27 males and 119 females.

For Hawaii the figures are as follows: The number who returned from Hawaii to Japan, 1524, representing 1110 males and 414 females. The number entering Hawaii, 659, as follows: Returning emigrants, 81; males 65, females 16. Relatives of emigrants 578; males 107, females 471.

Present Plan Without Friction.

It is evident therefrom that the government of Japan is voluntarily carrying out her agreement in a manner more thorough, more satisfactory and with less friction than would be the case if an exclusion act were actually in operation. Under the provisions of an exclusion act students would be permitted to go to America, and it would be impossible to enter into as thorough an investigation of the financial conditions as Japan is doing today. During the last six months, from September to March, there have been but twenty-four Japanese students entering the United States, according to official figures. Naturally the foreign office is not voluntarily carrying out this agreement so thoroughly from any other interest than to avoid the passage of an act which the whole nation would resent. A prominent diplomat in this connection said:

"The situation, considering the difficulties, is at present an ideal one. An exclusion act would be always a constant source of possible rupture between the two countries. Who can tell but that some one legally entitled to enter the United States under the conditions imposed by such an act would be refused admission, forced to remain penned for a time at some port, and then finally deported, with the result of possible international complications."

There is, as usual with Japanese government statistics, a peculiar way of division and confusion, whether intentional or not is difficult to say. Non-laborers or persons supposedly not emigrants entering the United States, according to the same official figures, are divided up into the following classes: Government officials, students, merchants, travellers and miscellaneous. During the six months here given the total entering the United States under the above designation were 723, divided as follows: Government officials, 12; students, 24; merchants, 143; travellers, 81; miscellaneous, 463. Those returning are not designated or classified as above, but divided only into first, second and third class.

The total of the first and second class returning, as the third class is included and classified by the government here as emigrants returning, is 416, making a difference of 307 who have not returned, or over 42 per cent. of the total who departed. While the figures for laborers show that but 221 entered the United States for the six months, the figures for non-laborers for the same period show that 307 more have entered the United States than have returned, and most of these under the general designation of "miscellaneous." Out of a general classified total of 723, the miscellaneous number is 463, or about two-thirds.

LEES LIMITED

We Furnish Your Home Complete

LEES LIMITED

SUCCESSORS TO LEE'S FURNITURE EMPORIUM.

PHONE 73. 716-718 COLUMBIA ST., NEW WESTMINSTER.

Maple Ridge Snaps

80 acres in the southwest quarter of Section 31, Twp. 12, N. W. D. Price $40 per acre; good terms.

140 acres in the southwest quarter of Section 29, Twp. 12, fifteen acres cleared; small orchard, six-roomed house; barn 35x40 feet; price $70 per acre; good terms.

25 acres in the northwest quarter of Section 29, Twp. 12, ten acres cleared. Eight acres more for clearing. House 24x24 feet, barn 40x40 feet, shop 20x40 feet, chicken house 16x18 feet, woodshed 18x24 feet. Stock: Four pure-bred Jersey cows, 30 white leghorn fowl; kitchen stove, one horse, light wagon, one cream separator and dairy outfit; one set of blacksmith's t ools and stock valued at $1500. Everything goes at $4500, on good terms.

The People's Trust Co. Ltd.

T. H. McCormick Manager Real Estate Department.

451 COLUMBIA STREET. PHONE 669.

NEW WESTMINSTER, B. C.

What About That Christmas Gift ?

Let Us Suggest Something Useful

We have a full line of Rogers Bros. 1847 Silverware, also a full Selection of high grade Carvers, Cutlery and Nickel Plated Ware.

T. J. Trapp & Co., Ltd.

WESTMINSTER OPERA HOUSE

HECTOR McCAIG, Manager.

TUESDAY, DEC. 6

JOHN CORT Presents

MAX FIGMAN

In EDITH ELLIS' Delightful Comedy

"Mary Jane's Pa"

A Play that has run in New York for 6 months, Chicago 3 months

A Play that Everybod wa nts to see

IT MEANS HAPPINESS

Seat Sale, McKenzie's Pharmacy, Saturday, Dec. 3

Furniture Savings

Lace Curtains, per pair . 35c

Window Shades, mounted on best hartshorn Rollers, complete 35c

Linoleum, 12 feet wide, per square yard . . . 47c

Arch Curtains, per pair $2.90

Reversible Wool Squares, 3x 3 1-2 yards . . . 4.50

Grey Flannelette Blankets, full size, per pair . . 1.25

43
45
47
Sixth
Street

Stair Oil Cloth, per yard . 17c

5.00 Axminster Rugs for . 4.00

Birch Parlor Table, mahogany finish . . . 2.75

65c Chairs for . . . 47c

9.50 Extension Dining Tables 7.75

Reversible Hearth Rugs . 2.75

3.50 Carpet Sweeper, Bissels make 2.50

2.00 Heavy Bed Comforters, large size, 2 yards square 1.35

Every piece of Furniture reduced 20 per cent. up till Xmas, Get your choice now, the stock is complete. We will hold goods for Xmas delivery for you.

Denny & Ross

Successors to Denny & Galloway

Reliable Home Furnishers

43-45-47 Sixth Street New Westminster

SPORTS

SAN FRANCISCO PLANS OLYMPIC PROGRAM IN 1915

Preparations Are Already Being Made for Training of American Athletes to Compete in Event.

San Francisco, Dec. 4.—With San Francisco directly in line for holding the world's championship games for the next Olympic to be held in 1915 in connection with the Panama-Pacific international exposition, although more than four years in advance of the globe's premier athletic event, universities and atheletic clubs all over the country already are taking a deep interest in the affair. Four years in advance is not considered any too soon to formulate plans for preparing future stars for the great test of skill and ability, such as Olympic contests bring out. Aside from there being a national pride that the United States team win the coveted championship, leading athletic clubs and universities over the country are especially anxious to have representatives on the official American team.

It was rivalry of this sort, friendly, however, which worked in a large measure for the splendid aggregation of athletes assembled as official representatives at the London games two years ago. It took several years of preparation on the part of these men to become point winners.

A large number of Californians represented the Yankee team at London and did much toward bringing the world's title to this side of the ocean, the delegation from this state winning points in the track event as well as the weights. Ralph Rose, formerly of Michigan university, surpassing in the latter. Other West coast athletes contributed largely to the success, among them being Forest Smithson, at one time a student at Notre Dame, and well known in the middle west.

A California athlete, Frederick Thompson, won the world's all-round championship at Chicago this year.

BRITISH FOOTBALL.

London, Dec. 4.—Following are the results of the English and Scottish league football games played yesterday:

First Division.

Everton 1, Manchester City 0.
Notts County 0, Sheffield United 3.
Bristol City 1, Blackburn Rovers 0.
Oldham Athletic 3, Liverpool 1.
Sheffield Wednesday 5, Notts Forest 2.
Newcastle United 6, Bradford City 1.
Middlesborough 1 ,Sunderland 0.
Tottenham Hotspur 3, Woolwich Arsenal 1.
Preston Northend 0, Aston Villa 1.
Manchester United 3, Bury 3.

Second Division.

Birmingham 1, Glossop 2.
Bradford 1, Wolverhampton Wanderers 0.
Burnley 2, Leicester Fosse 1.
Fulham 1, Chelsea 0.
Hull City 1, Clapton Orient 2.
Leeds City 3, Derby County 2.
West Bromwich Albion 0, Blackpool 1.

Southern Division.

New Brompton-Watford postponed.
Millwall Athletic 0, Leyton 3.
Queen's Park Rangers 2, Brentford 0.
Westham United 1, Crystal Palace 1.
Portsmouth 1, Swindon Town 2.
Northampton-Exeter City postponed.
Norwich City 1, Brighton and Hove Albion 1.
Coventry City 6, Plymouth Argyle 1.
South End United-Southampton postponed.

Scottish League.

Celtic 3, Motherwell 0.
Falkirk 3, Mirren 2.
Queen's Park 1, Third Lanark 4.
Kilmarnock 2, Dundee 0.
Morton 0, Airdrieonians 1.
Patrick Thistle 3, Raith Rovers 0.
Aberdeen 1, Glasgow Rangers 0.
Heart of Midlothian 1, Clyde 1.
Hamilton Academicals 1, Hibernians 1.

Few Changes In British Elections

(Continued From Page One)

member of the government, all hold their seats, and helped to win Peckham. In addition the Liberals hold Haggerston. The Right Hon. Augustine Birrell, chief secretary for Ireland, and the Right Hon. C. E. Hobhouse, financial secretary to the treasury, maintained their own position in Bristol, but were unable to improve conditions for Liberalism.

Two Canadians, Sir Gilbert Parker and W. M. Aitken, take seats in Westminster to represent Gravesend and Ashton-Under-Lyne, respectively.

Mr. Aitken's Victory.

Both are Unionists, and Mr. Aitken, for a novice, accomplished the unusual. He had to contend against the cry that he had made his fortune in cornering cotton, having spent the greater part of his life in the Southern United States, Cuba and Porto Rico. Another Unionists gain must be credited to Sir G. Doughty, who won back Grimsby, lost last January.

Mr. Balfour personally took part in the speaking on behalf of his Unionist candidate, while the home secretary, Mr. Churchill, helped the Liberal candidate.

Two seats, West Bromwich and Gloucester, are held by the Unionists by bare majorities of five and four votes, respectively. In each case there will be a recount.

On the whole there is an extraordinary similarity in the majority as compered with the election last January, although fewer persons voted.

The weather was very cold and wet.

The returns of Saturday's pollings are as follows:

Liberal Gains.

Rochester—Lamb, 2808; Ridley, 2438.

Bristol East—Hobhouse, 7229; Hannon, 4283.

Southwest Manchester — Needham, 3590; Colfax, 3341.

London Peckham — Richardson, 5627; Gooch, 4986.

Unionist Gains.

Salford, South—C. Montague Barlow (U), 3666; C. Russell (L), 3439. Liberal majority last election, 316.

King's Lynn—Holcombe Ingleby (U), 1765; Gibson Bowles (L), 1665. Unionist majority, 100. At last election this was a Liberal gain, the majority being 262.

Ashton-Under-Lyne—Aikin, a millionaire from Montreal, 4044; Scott, 3548.

South Salford—Barlow, 3665; Russell, 3449.

Warrington—Smith, 5162; Grossefield, 4818.

Darlington — Pike Pease, Former Unionist whip, 4881; Maddison, 4476.

Wigan—Neville, 4673; Twist (Labor), 4110.

Unionist Unchanged.

Camberwell (Dulwich)—F. Hall (U), 7796; Evan Spicer (L), 5495. Unionist majority last election 1418.

Salisbury—G. Locker-Lampman (U) 4750; J. C. Waner (L), 4413. Unionist majority at last election, 318.

Winchester—Baring, 1718; Ricketts, 1121.

Central Birmingham—Parkes, 4640; Natton, 1417.

Dulwich—Hall, 5796; Spicer, 5495.

Stalybridge—Wood, 3807; Bright, 3414.

Salisbury—Lampson, 1760; Warner, 1413.

East Birmingham—Maitland, 6645; Stevens, 3190.

East Manchester—Probin, 4653; Sutton (Labor), 5524.

Birmingham South—Morpeth, 4702; Butler, 1924.

Hastings—Ducros, 4397; Johnson, 3328.

Devenport—Jackson, 6170; Kinloch Cooke, 5111; Lithgow, 4841; Behring, 4783 (two seats).

Oxford City—Valentine, 4674; William, 3328.

Gravesend—Parker, 3108; Jenkins, 2806.

Maidstone—Castelreogh, 2908; Phillips, 2836.

Bristol West—Gibbs, 3871; Stevens, 3595.

London Croydon—Malcolm, 11,375; Loon, 10,343.

London Newington West—Brookes, 3498; Morton, 4038.

Gloucester—Terrell, 3903; Lynch, 3899.

Wendesbury—Griffiths, 6423; Baker, 5691.

Wolverhampton South — Hickman, 4784; Lever, 4440.

Wolverhampton West—Bird, 5925; Lewis, 5631.

Colchester—Evans, 3448, Vincent, 2874.

Cambridge—Paget, 4477; Buckmaster, 4084.

West Bromwich—Lewisham, 6046; Hazel, 6040.

Liberals Unchanged.

Derby (two seats)—Roe, 9515; from Beck, 8160; Thomas (Labor), 9144.

North Manchester—Howell, 3937; Schawnn, 3601.

Manchester, Northeast — J. R. Cloynes (L), 4313; A. Taylor (U), 4108. Labor majority last election, 1478.

Halifax—Whitley, 8876; Parker (Labor), 8511; Baldwin, 4602; Galbraith, 3420 (two seats.)

Shoreditch (Hoxton)—D. A. Addison (L), 3451; J. Francis (U), 2831. Liberal majority last election, 338.

Shoreditch (Haggerston) — H. G. Chancellor (L.) 3046; Hon. R. Guinness (U.) 2641. Liberal majortiy last election, 456.

Bury—Tolmin, 4608; Hartley, 4254.

North Salford—Byles, 4402; Potter, 4613.

Stafford—Essex, 1882; Nicholson, 1837.

West Salford—Agnew, 6800; Raine, 5800.

Scarborough—Rea, 2762; Arundel, 2714.

Manchester Northwest — Kemp, 6559; Bonar Law, 5114.

Wolverhampton East—Torne, 5072; Whiteside, 3381.

Westham North—Masterman, 6658; Wild, 5761.

Westham South—Horne (Labor), 9508; Cartsow (Liberal), 4280.

Bristol North—Birrell, 8000; Magnus, 4084

Bristol South—Davies, 6893; Fremcombe, 6757.

Perth—Whyte, 2857; Smollett, 1578.

Camberwell North — Macnamara, 5038; Golsmid, 4056.

Bradford West—Jewett (Labor), 7728; Flower, 4338.

Reading—Isaacs, 5940; Wilson, 4895.

Hartlepool—Furness, 6017; Critten, 5960.

Ipswich (two seats)—Goddard, 5931; Horne, 5791; Churchman, 5447; Burton, 5407.

Grimsby—Doughty, 7903; Wing, 7205.

Rochdale—Harvey, 6850; Cochshutt, 6373; Irving, 6181.

London Haggerston — Chancellor, 3046; Guinness, 2641.

Bradford, East — Priestly, 7778; Masterman, 4734.

Bradford, Central—Robertson, 4677; Pauling, 3381.

Bolton (two seats)—Harwood, 10,358; Gill (Labor), 10,108; Hasketh, 8697.

London Walworth—Dawes, 3248; Bellilious, 2994.

Lincoln—Roberts, 5485; Filmer, 4876.

MAX FIGMAN.

When modern Enoch Ardens come here, they generally find a divorce court staring them in the face; but, while not so poetical as the creature of Tennyson's imagination, Hiram Perkins, the beloved vagabond in "Mary Jane's Pa," the play in which John Cort will present Max Figman at the Opera house on Tuesday, is found among surroundings, which, while modern and pastoral, are by no means prosaic or conventional.

And Hiram Perkins is not forced to go away and leave his wife to the arms of another man. In this play by Edith Ellis he redeems himself and wins again the love of his wife. The agency used by Miss Ellis to bring about this result is the love of his little daughters, for, as Hiram says in the last act: "What greater thing in life is there than the love of little children?"

Mr. Figman's performance of "Mary Jane's Pa" is declared by all the critics to be an artistic revelation and has won him greater distinction than any of the achievements of his notable career. The sale of seats for the engagement in this city is now on.

WESTMINSTER OPERA HOUSE
HECTOR McCAIG, Manager.

COMING

The Famous ...

Buffalo Bill
Wild West
Show Pictures

Watch For Date

Latest FANCY SHIRTS

There are many new Fall arrivals in our Shirt stock.

We've the finest lot of Shirts we have ever spread out.

The man who wants distinctive styles can now revel in the picking of choice patterns.

One of the Points about our Shirts that men appreciate is the FIT—it's perfect.

Select your fall Shirts, sir, right now while you have so wide a choice.

J. EUGENE BROWN & CO.
610 COLUMBIA STREET

New Walnuts

Just in

20c. per lb.

See our Window

C. A. Welsh
The People's Grocer
Phones 193 and 443
Sapperton Phone 373

GIFFORD'S
Genuine
Removal Sale

We have to get out, so now is your chance to get Bargains in Jewellery. EVERYTHING REDUCED IN PRICE.

WATCHES.

Boy's Regular $2.50; now $1.50
Boy's Regular $6.00; now $4.00
Girl's Regular $8.50 Silver Watch now $6.00
Girl's Regular $5.00 Gun Metal Watch; now $3.00
Ladies' Regular $15.00 Gold Filled, Open Face, 25 year guaranteed case, fitted with reliable movement. Only $10.00
Ladies' Regular $18.00 Gold filled Hunting, 25 year guaranteed case, fitted with reliable movement; Waltham or Elgin. Only $12.50

GENTLEMEN—SEE OUR SPECIAL $10.00 GOLD FILLED WATCH. IT CAN'T BE BEAT.

Ladies' Umbrellas, Regular $12.50. Sale price $6.50
Ladies' Hat Pins (just arrived); regular $2.50 and $3.50. Sale price $1.00
Ladies' Brooches, Regular $3.00 amythest. Sale price $1.00
DIAMOND EAR-RING—Every pair absolutely guaranteed pure white Weselton. Written guarantee given if desired.
Regular $75.00. Sale price $55.00
Regular $85.00. Sale price $65.00
Regular $133.00. Sale price $105.00
Regular $235.00. Sale price $185.00
DIAMOND RINGS—We can save you 25 per cent and give you a large range to choose from.
CLOCKS—Oak, eight-day; strikes hour and half-hour with alarm attached. Regular $6.75. Sale price $3.75. A few left.
ALARM CLOCKS—Regular $1.25. Sale price 50c
JUST ARRIVED—A fine line of Ladies' Hand Bags in Horn-backed Aligator, Seal and Walrus. All at reduced prices.

T. GIFFORD
FOR BARGAINS IN WATCHES

CHRISTMAS GOODS

We are daily opening up new goods and are showing the largest line of WATCHES, JEWELRY, etc., ever exhibited in New Westminster.

Now is the time to choose tha article for an Xmas present.

We will put goods away for you until you want them.

Call and examine our stock now, when it is complete.

Agents for Howard, Ball and Longine Watches.

Chamberlin's THE JEWELER

An Extra Good Buy

Five room cottage, modern, on big lot, corner of 12th and Nanaimo Streets. This is one of the finest view lots in the west end and can be purchased for the very low price of

$2650 on Easy Terms.

---EXCLUSIVELY BY---

McQuarrie Bros.
609 Columbia Street
The New Westminster City Specialists

THE BEST IS NONE TO GOOD

This is what all business men think.

If you take out an insurance policy with one of the companies which I represent you will bt sure to get the best.

If a fire occures you will be sure of prompt payment of your loss. This is the most essential feature in an insurance policy.

If you phone or write I will show you.

LOW RATES.

GENERAL AGENT.

ALFRED W. McLEOD

THE INSURANCE MAN

657 Columbia Street Phone 62

TAKES VIGOROUS ACTION TO STAMP OUT WHITE PLAGUE

Dr. Hastings Asks All Physicians of Toronto to Report Tuberculous Cases.

Toronto, Dec. 4.—The medical health officer, Dr. Hastings has started a vigorous campaign against tuberculosis by sending out a circular letter drawing the attention of every medical man in the city to section three of the bylaw relating to public health, which requires all physicians to report every disease dangerous to public health on pain of a penalty not exceeding $20 and costs for failure to do so.

The first step in getting control of the tuberculosis problem, he points out, is to secure the notification of existing cases. This is necessary in order that the health department may keep track of migratory cases, disinfect houses left by families in which tuberculosis exists, and assist the other members of such families with advice as to the communicable and preventable nature of the disease.

Without an accurate mass of stattistical evidence, it is pointed out, there is no means of knowing how the situation is being controlled. By co-operation of his office, the medical profession, and the public at large Dr. Hastings hopes to institute an anti tuberculosis campaign that will prove of material benefit to the community by ameliorating the conditions which promote the disease. This means that hereafter the precautions usual in cases of diphtheria, smallpox, scarlet fever, cholera, typhoid, measles and whooping cough will also be taken with regard to the white plague.

FIRST OVERLAND MAIL.

Record for Early Delivery at Nome Made This Year.

Nome, Alaska, Dec. 4.—The first overland mail of the year arrived from Fairbanks last night and was distributed today. This is a record for early delievery after the close of navigation in Behring sea. The carriers report the trail in fine condition and fast time was made all all along the route. The first mail weighed 406 pounds. Nome is promised a mail twice a week this winter as against once a week in former years and it is expected that newspapers will be carried ,whereas heretofore only letters have been handled. Mail from the United States goes from Seattle to Cordova by boat, from Cordova to Chitina by the Copper river railroad; from Chitina to Fairbanks by horse stage, and from Fairbanks to Nome by dog sled.

BARBERS OPPOSED TO SAFETY RAZOR

Brooklyn, N. Y., Association Votes Unanimously Against More Modern Implement.

New York, Dec, 4.—The Barbers' Mutual Protective association of Brooklyn, in convention assembled yesterday afternoon in Brooklyn Turn hall, placed itself on record as unalterably opposed now and forever to the safety razor. All citizens possessing heavy beards were praised to the skies.

One man said that every barber should keep "safeties" in their shops and customers for the regular price could shave themselves. He said he got the idea from having his lunch the other day in a quick lunch place, where every customer helped himself.

One topic of debate was "How sharp should a barber make a razor that was left by a customer to be honed?" The old rule that a razor under such circustances should be fixed to last two shaves and no more was adopted for another year with great enthusiasm.

ALLIANCE WANTS TO KNOW.

Asks Toronto Mayor Why Bridge Work Proceeded Sunday.

Toronto, Dec. 4.—The Lord's Day Alliance takes exception to the work in connection with the removal of the Queen street east bridge having been proceeded with last Sunday. Mayor Geary has received a letter from Rev. W. G. Hanna, secretary of the Ontario Lord's Day Alliance, stating that complaint had reached Mr. Hanna's office that last Sunday the Toronto Railway company had a gang of men at work moving the bridge, which work was not completed until Tuesday, and which did not seem to be necessary work. He asks the mayor to inform him under whose orders the work had been carried on.

The mayor replied that the city council had nothing to do with the ordering of the work at any particular time. The work was in the hands of a contractor. No doubt the officers of the law considered the moving of the bridge on Sunday a work of necessity, the mayor said. Even with the work being proceeded with on Sunday, many people had been inconvenienced by the interruption to traffic, and the city was asked to pay damages for this interruption.

Ex-Attorney-General Ill.

Toronto, Dec. 4.—Hon. S. C. Biggs, a well-known Toronto barrister and a former attorney-general of Manitoba, is citically ill.

TO EXTERMINATE MASSET WILD CATTLE

Settlers on Queen Charlotte Islands Want Government To Kill Bovines.

Victoria, Dec. 4.—Representations have been made to the provincial government that special and drastic measures should be taken, either by the offering of a substantial bounty or others, to secure the extenmination of the herds of wild cattle having their habitat in the vicinity of Masset, in the Queen Charlotte islands and which latterly have not only wrong much damage to the property of isolated settlers, invading and destroying their young orchards, robbing their vegetable gardens, breaking down their fences, etc., but have viciously attacked both men and women at sight. They are, indeed, declared to be more dangerous than any other wild animals of British Columbia, with the sole exception perhaps of the grizzly or silver tip, and more certain to charge on sight than even these monarchs of the western American hills and forests.

Should the settlers be successful in their appeal for government aid toward securing the extermination of the wild cattle bands of the Masset district, it will not be the first time that the parliament of this province has subsidized the slaughter of animals classed domestic, but which have reverted to savagery. For years the pioneer settlers of Lillooet, Kootenay and portions of the Okanagan suffered from the incursions and depredations of wild horses, the hunting of which offered most exciting sport.

GIVEN TEN YEARS FOR ATTEMPTED MURDER

Macleod, Nov. 4.—Henry Adams, of Nanton, Alberta, was convicted in the supreme court yesterday of the attempted murder of F. C. Hunter, of Nanton, and sentenced by Justice Stewart to ten years imprisonment at hard labor in the penitentiary at Edmonton.

Adams was employed at the Diamond ranch. Nanton, and Hunter was the foreman. Last spring, following a row, Adams was discharged and it was testified that shortly afterwards strychnine was placed in a water tank at the ranch. One horse which drank the water died, and only the fact that an excessive amount of the poison had been used, giving the water a bitter taste, saved the lives of the people who drank it.

Revenge for his discharge was alleged to Adams' motive and the jury decided that he was guilty of placing the poison. He is about twenty-seven years old and unmarried.

Railway Time Tables

B. C. E. R. Westminster Branch.

Week Day Schedule.

Cars leave Vancouver for New Westminster at 5:50, 6:50, 7:20 and 8:00 a.m., and every half hour thereafter until 11:30 p.m.

Cars leave New Westminster for Vancouver at 5:50, 6:20, 6:50, 7:20 and 8:00 a.m., and every half hour thereafter until 11:00 p.m.

Sunday Schedule.

Cars leave Vancouver for New Westminster at 8:00 and 9:00 a.m., and every half hour thereafter until 11:30 p.m.

Cars leave New Westminster for Vancouver at 9:00 a.m., and every half hour thereafter until 11 p.m.

Eburne Line.

Cars leave New Westminster at 7 a.m. and every hour until 11 p.m.
Cars leave Vancouver at 7 a.m. and every hour until 10 p.m.
On Sundays cars leave Westminster at 8 a.m. to 10 p.m.
On Sundays cars leave Vancouver at 8 a.m. to 10 p.m.
D. J. Stewart, Local Manager, New Westminster.

Great Northern Railway.

Leaves New Westminster 8:17 a.m. arrives Seattle 3:05 p.m.
Leaves New Westminster 10:30 a.m.; arrives Seattle 3:15 p.m.
Leaves New Westminster 4:30 p.m.; arrives Seattle 9:40 p.m.
Leaves New Westminster 12:27 a.m.; arrives Seattle 7:35 a.m.
Leaves Seattle 8:05 a.m.; arrives New Westminster 2:50 p.m.
Leaves Seattle 12:25 p.m.; arrives New Westminster 6:25 p.m.
Leaves Seattle 4:35 p.m.; arrives New Westminster 9:27 p.m.
Leaves Seattle 11:45 p.m.; arrives New Westminster 6:30 a.m.

G. N. R.—Port Guichon.

Leaves New Westminster daily, except Sunday from bridge passenger station 3:50 p.m.; arrives at Port Guichon 6:30 p.m.

Leaves Port Guichon 8:00 a.m. daily, except Sunday; arrives at New Westminster bridge passenger station 10:20 a.m.

G. N. R.—Sumas Branch.

Leaves Sumas 6:00 a.m; arrives bridge passenger station, New Westminster, 10:20 a.m. daily execept Sunday.

Leaves New Westminster bridge passenger station 3:50 p.m.; arrives Sumas 8:00 p.m. daily except Sunday.

Xmas will soon be here

MERCHANTS

Get busy and Advertise your goods

By Advertising early you encourage early shopping

To the first purchasers belong the spoils

Everybody

in New Westminster reads the

The Daily News

The paper that boosts your city and stands for improvements always

Nobody is too big to Advertise. No one too small

DO A BIT OF THINKING AND ADVERTISE IN THE

Daily News

Every five weeks a new picking of "Salada" arrives fresh from the Ceylon plantations, its pure, fragrant and delicious flavor retained in sealed lead packages. Ask your grocer for

COAL

New Wellington

JOSEPH MAYERS
Phone 105. P. O. Box 345.
Office, Front St., Foot of Sixth.

Bank of Montrea
ESTABLISHED 1817.
CAPITAL $14,400,000
RESERVE 11,000,000
Branches throughout Canada a Newfoundland, and in London, E land, New York, Chicago and Spoka U.S.A., and Mexico City. A gene banking business transacted. L ters of Credit issued, available w correspondents in all parts of world.
Savings Bank Department—Depos received in sums of $1 and upwa and interest allowed at 3 per cent. annum (present rate).
Total Assets over $186,000,000.0
NEW WESTMINSTER BRANCH
G. D. BRYMNER, Manager

Mineral Waters
Aerated Wate
Manufactured by
J. HENLEY
NEW WESTMINSTER, B. C.
Telephone R 113. Office: Princess

HATT COOK
The Potato Merchant and Auction
527 Front St., New Westminste
Phone 550.

W. P. WHITE
Architect and Building Constructo
Specialist in Steel, Reinforced C crete and Modern Building Constr tion. Telephone 806.
Room 13 Dominion Trust Buildin
NEW WESTMINSTER.

White Star-Dominio
Canadian Service
Portland—Halifax—Liverpoo
CHRISTMAS SAILINGS
Laurentic ..... Dec
New triple screw, 14,892 tons.
Canada .....Dec.
Twin screw, 514 feet long.
For rates, berth reservations, et apply to
ED. GOULET, Agent C. P. R.
W. F. BUTCHER, Agent G. N.
T. H. LARKE, N. P. C. P. A., 619 Second Avenue, Seattle, Was

CANADIAN PACIFIC RAILWAY CO.
Train Service New Westminster
ED GOULET, Agent C. P. R.
Arrivals.
10:30—From Vancouver and Aga siz.
12:10—From Montreal, Kootena and Okanagan. (No. 97).
17:05—From Vancouver. (No. 96)
19:20—From Seattle and Mission.
22:50—From Montreal and Nicol (No. 1).
Departures.
8:30—To Vancouver, Seattle, N cola and Montreal.
11:00—To Vancouver. (No. 97).
15:55—To Okanagan, Kootenay an Montreal (No. 96).
17:50—To Agassiz and Vancouver.
21:40—To Vancouver. (No. 1).
H. W. BRODIE, G. P. A., Vancouve couver.

TENDERS.

SEALED TENDERS addressed to the undersigned, and endorsed "Tender for Public Building, Grand Forks, B.C.," will be received at this office until 4:00 p. m., on Wednesday, December 28, 1910, for the construction of a Public Building at Grand Forks, B.C.

Plans, specification and form of contract can be seen and forms of tender obtained at the office of Mr. Wm. Henderson, resident architect, Victoria, B. C., at the Post Office, Grand Forks, and at this Department.

Persons tendering are notified that tenders will not be considered unless made on the printed forms supplied, and signed with their actual signatures, stating their occupations and places of residence. In the case of firms, the actual signature, the nature of the occupation, and place of residence of each member of the firm must be given.

Each tender must be accompanied by an accepted cheque on a chartered bank, payable to the order of the Honourable the Minster of Public Works, equal to ten per cent (10 per cent) of the amount of the tender, which will be forfeited if the person tendering decline to enter in a contract when called upon to do so, or fail to complete the work contracted for. If the tender be not accepted the cheque will be returned.

The Department does not bind itself to accept the lowest or any tender.

By order,
R. C. DESROCHERS,
Secretary.

Department of Public Works, Ottawa, November 24, 1910.

Newspapers will not be paid for this advertisement if they insert it without authority from the Department.

TENDERS.

Sealed tenders addressed the undersigned, and endorsed "Tender for electric light fixtures, wiring, etc., for the Public Building, Vernon, B. C.," will be received at this office until 4 p.m. on Monday, December 19, 1910, for the work mentioned.

Tenders will not be considered unless made upon, and in aoccrdance with the conditions contained in forms supplied by Department.

Plans and specifications to be seen on application to the clerk of works at the building, Mr. F. B. Coffett; Mr. Wm. Henderson, resident architect, Victoria, B. C., and at the Department of Public Works, Ottawa.

Each tender must be accompanied by an accepted cheque on a chartered bank, payable to the order of the Honorable the Minister of Public Works, equal to ten per cent. (10 p.c.) of the amount of the tender.

By order,
R. C. DESROCHERS,
Secretary.

Department of Public Works, Ottawa, November 22, 1910.

TENDERS.

Tenders addressed to the undersigned at Ottawa, and endorsed on the envelope "Tender for Prince Rupert Buoy Depot," will be received up to noon on the

Third Day of January, 1911,

for the construction of a Buoy Depot at Prince Rupert, in the Province of British Columbia, including the erection of a Reinforced Concrete Wharf, timber approach Trestle, Power House with Chimney, Buoy Shed, Stores, Offices and Dwellings, also the installation of Drainage and Water Systems.

Plans, specifications and Articles of Agreement may be seen and forms of tender procured at the Department of Marine and Fisheries, Ottawa, at the office of the Agent of the Department of Marine and Fisheries, Victoria, B.C., Halifax, N.S., St. John, N.B., Quebec and Montreal, at the Post Office, Prince Rupert, B.C., and at the Custom House, Winnipeg, Man.

Only lump sum tenders, on the tender form prepared by the Department, will be considered.

Each tender must be accompanied by an accepted bank cheque in favor of the Deputy Minister of Marine and Fisheries equal to five per cent. of the whole amount of the tender, which cheque will be forfeited if the successful tenderer declines to sign the Articles of Agreement above referred to or fails to complete the work according to contract. Cheques accompanying unsuccessful tenders will be returned.

The Department does not bind itself to accept the lowest or any tender.

Newspapers copying this advertisement without authority from the Department will not be paid for same.

ALEXANDER JOHNSTON,
Deputy Minister of Marine and Fisheries.

Department of Marine and Fisheries, Ottawa, Canada, November 8, 1910.

TENDERS.

SEALED TENDERS addressed to the undersigned, and endorsed "Tender for construction of two 180 cubic yard wooden dump scows for dredge "Mud Lark" British Columbia," will be received at this office until 4 p.m., Friday, December 9, 1910, for the construction of the scows mentioned.

Plans and specification and form of tender may be procured at the office of Mr. H. A. Bayfield, superintendent of Dredges, New Westminster, B. C., where form of contract may also be seen.

Plans specifications and form of contract may also be seen and forms of tender obtained at the office of William Henderson, resident architect, Victoria, B. C., and at the Department of Public Works, Ottawa.

Persons tendering are notified that tenders will not be considered unless made on the printed forms supplied, and signed with their actual signatures, stating their occuptions and place of residence of each member of the firm must be given.

Each tender must be accompanied by an accepted cheque on a chartered bank, payable to the order of the Honourable the Minister of Public Works, equal to ten per cent (10) of the amount of the tender, which will be forfeited if the person tendering decline to enter into contract when called upon to do so, or fail to complete the work contracted for. If the tender be not accepted the cheque will be returned.

By Order,
R. C. DESROCHERS,
Secretary.

Department of Public Works, Ottawa, November 16, 1910.

Newspapers will not be paid for this advertisement if they insert it without authority from the department.

TENDERS.

SEALED TENDERS addressed to The Secretary, Department of Indian Affairs, Ottawa, and marked on the envelope, "Tender for Alert Bay Girls' Home," will be received up to noon December 30, 1910, for the erection of a frame boarding school building at Alert Bay (Cormorant Island), B. C.

Plans and specifications may be seen at the offices of T. F. Neelands, Inspector of Indian Agencies, Vancouver; W. E. Dichburn, Inspector of Indian Agencies, Victoria, and W. M. Halliday, Indian Agent, Alert Bay.

Each tender must be accompanied by a marked cheque made payable to the undersigned for a sum equal to five per cent of the amount of tender. The cheque will be forfeited if the person tendering decline to enter into a contract when called upon to do so. If the tender be not accepted the cheque will be returned. In the event of acceptance of tender the cheque will be held until the contract is signed, when it will be returned.

The successful tenderer will be required to furnish a bond in satisfactory sureties for a sum equal to the amount of the contract.

The lowest or any tender not necessarily accepted.

The unauthorized insertion of this advertisement in any newspaper will not be paid for.

J. D. McLEAN,
Secretary.

Department of Indian Affairs,
Ottawa, October 26, 1910.

TENDERS.

SEALED TENDERS addressed to The Secretary, Department of Indian Affairs, Ottawa, and marked on the envelope "Tenders for Carcross Boarding School," will be received up to noon February 26, 1911, for the erection of a frame boarding school building near Carcross, Yukon Territory.

Plans and specifications may be seen at the offices of T. F. Neelands, Inspector of Indian Agencies, Vancouver; W. E. Ditchburn, Inspector of Indian Agencies, Victoria; R. C. Miller, Assistant Gold Commissioner, Whitehorse, Y. T.; the Commissioner of the Yukon, Dawson City, Y. T., and Percy Reed, Mining Recorder, Carcross, Y. T.

Each tender must be accompanied by a marked cheque made payable to the undersigned for a sum equal to five per cent of the amount of the tender. The cheque will be forfeited if the person tendering decline to enter into a contract when called upon to do so. If the tender be not accepted the cheque will be returned. In the event of acceptance of tender the cheque will be held until the contract is signed, when it will be returned.

The successful tenderer will be required to furnish a bond in satisfactory sureties for a sum equal to the amount of the contract.

The lowest or any tender not necessarily accepted.

The unauthorized insertion of this advertisement in any newspaper will not be paid for.

J. D McLEAN,
Secretary.

Department of Indian Affairs,
Ottawa, November 4, 1910.

AUCTION SALE OF TIMBER BERTH COVERING DOMINION LANDS.

The right to cut timber under license on Berth No. 535, comprising the following lands in the Province of British Columbia, will be offered at public auction at the upset price of $2,570.00, including cost of survey, at 2 o'clock P. M., on Wednesday the 28th of December next, at the office of the Dominion Timber Agent at New Westminster:

Timber Berth No. 535, situated in the Province of British Columbia, comprising Section 28, Township 39, West of Coast Meridian, containing an area of 640 acres more or less, as shown on plan of survey, signed by Mr. A. Lighthall, D. L. S., surveyed in May, 1910, and of record in the Timber and Grazing Branch of the Department of the Interior.

A license will not be issued until the full amount of the purchase price, and the ground rental for the first year, have been paid.

The conditions of payment, rate of rental, etc., are contained in the Timber Regulations, a copy of which may be secured on application to the undersigned, or to the Crown Timber Agent at New Westminster.

P. G. KEYES,
Secretary.

Ottawa, October 12th, 1910.

LAND REGISTRY ACT.

Re Lots 3 and 4, Block 4 being parts of a portion "A" of Section 20, Block 5, North Range 2 West Springhill, in the District of New Westminster.

Title number 15108A, issued in the name of Catherine B. Brown, has been filed in this office.

Notice is hereby given that I shall, at the expiration of one month from the date of the first publication hereof, in a daily newspaper published in the City of New Westminster, issue a duplicate of the said Certificate, unless i nthe meantime valid objection be made to me in writing.

C. S. KEITH,
District Registrar of Titles.

Land Registry Office, New Westminster, B. C., December 2, 1910.

COAST LAND DISTRICT RANGE 2.

Take notice that I, William Robert Dick, of Vancouver, B.C., occupation real estate dealer, intend to apply for permission to lease 200 acres of land bounded as follows: Commencing at a post planted at the east side of the extreme head of the north arm of Drainey's inlet, thence east 40 chains, thence south 50 chains, thence west 40 chains, thence north 50 chains to post of commencement. Purpose for which it is required, quarrying.

WILLIAM ROBERT DICK.

LAND ACT NOTICE.

New Westminster Land District.

Take notice that James Davis Smith of Vancouver, B. C., occupation builder, intends to apply for permission to purchase the following described lands:

Commencing at a post marked "J. D. Smith, S. W. corner," at the northwest corner of pre-emption, No. 2951, thence north about 60 chains more or less, to or near Sakinaw Lake, thence east 60 chains more or less, thence south 80 chains more or less, thence west 40 chains, more or less, thence north 40 chains, more or less, thence west 40 chains more or less, to the place of commencement.

JAMES DAVIS SMITH.

New Westminster, October 20, 1910.
JOHN FERDINAND BAGGS, Agent.

COAST LAND DISTRICT RANGE 2.

Take Notice that I, William Robert Dick, of Vancouver, B. C., occupation, real estate dealer, intend to apply for permission to lease 500 acres of land bounded as follows: Commencing at a post planted 200 yards above tide water on the river entering the head of Drainey's inlet, thence north 100 chains, thence west 50 chains, thence south 100 chains, thence east 50 chains to post of commencement. Purpose for which it is required, quarrying.

WILLIAM ROBERT DICK.
Dated September 26th, 1910

LAND REGISTRY ACT.

Re an undivided half of the southeast quarter of section 9, township 13, New Westminster district. Whereas proof of the loss of certificate of title number 11985F, issued in the name of John Sweeny, has been filed in this office.

Notice is hereby given that I shall, at the expiration of one month from date of the first publication hereof, in a daily newspaper published in the City of New Westminster, issue a duplicate of the said Certificate, unless in the meantime valid objection be made to me in writing.

C. S. KEITH,
District Registrar of Titles.

Land Registry Office, New Westminster, B. C., November 15, 1910.

LAND ACT.

New Westminster Land District. District of New Westminster.

Take notice that John Ferdinand Baggs, of Nelson Island, occupation farmer, intends to apply for permission to purchase the following described lands:

Commencing at a post planted about one mile northeast from the head of Billings bay, and about 40 chains easterly from the southeast corner of timber lot number 37341, thence north 40 chains, thence east 40 chains, thence south 40 chains, thence west 40 chains to point of commencement, containing 160 acres more or less.

JOHN FERDINAND BAGGS.
Dated August 29, 1910.

NOTICE.

Notice is hereby given that The Fraser River Tannery, Limited, a body corporate, incorporated under the "British Columbia Companies Act, 1897, and Amending Acts," carrying on business in the District of New Westminster and Province of British Columbia, having applied to His Excellency, the Governor General in Council for the approval of a certain site for the construction of wharves on the southerly shore of the Fraser river, situate on the foreshore of blocks "A," "B," and "C," being portions of lots seven (7) and eight (8), group two (2) in the district of New Westminster and province of British Columbia, have deposited with the Honorable the Minister of Public Works at Ottawa, plans of said wharves which they propose to construct, together with a description of the full site thereof described by metes and bounds, and have also deposited a duplicate of each in the office of the registrar of deeds for the District of New Westminster, in which district the said works are proposed to be constructed, in accordance with the requirements of section 7 of the "Navigable Waters Protection Act," chapter 115 of the Revised Statutes of Canada, 1906.

WHITESIDE & EDMONDS,
Solicitors for Fraser River Tannery, Limited.

Dated at the City of New Westminster this 27th day of October, 1910.

TURN RATS LOOSE ON SUFFRAGETTES

Bishop of Niagara Suggests Way To Scatter "Female Tyrants" in England.

Toronto, Dec. 4.—Bishop J. P. Du Moulin, of Niagara, in concluding an address before the Empire club at the St. Charles cafe yesterday made some pointed remarks as to the proper means of disposing of the suffragettes. He said the behavior of the suffragettes was a disgrace to the name and character of women. Two remedies for relief from them had been suggested. It was of no use taking these termagants and locking them in prisons. In the hands of every officer should be placed a hydrant and a hose, which might be turned on them in their raids. If that would not do fifty bags of rats should be taken from the drains of London and they could imagine the rest. If the evil day should ever come when petticoat government should be established in England, and they all knew what petticoat government meant at home, and if those vixens sat in the commons, debates which last till 2 a. m. would be prolonged to 2 p. m. the next day, and they would lean across the table and pull those long hats. But if that imperial administration should fail, here in the Dominion British principles, honesty, sturdiness and liberty would find their noblest champion.

The bishop also referred to the present political crisis in Great Britain.

They all looked back upon the imperial house of commons, he said, as an assembly of gentlemen. Classical quotations were made by one member and answered by another. To these men could be trusted without fear the management of the empire.

He sat in the commons in 1908, and such a change from the days of Gladstone he could not have fancied in his wildest dreams. Socialists were their cursing the empire and the hand that gave them liberty to curse. They still had the Irish gang. Most of the Laborites were a shameless crew. Some might be converted into gentlemen, like John Burns, when they found themselves in office, but ministers of the crown were now allowed to crouch and bow down, with their knees in the dust, before these most despicable of all tyrants.

The bishop, whose address was on "Canada From East to West," described what he found in a trip from coast to coast. Winnipeg he found to be a great church-going city. He found everywhere the elements of great national expansion, and was much impressed at the success of former acquaintances who had gone west.

CHINESE ARE SEEKING FURTHER NAVAL LOAN

Pekin, Dec. 4.—The Chinese government has opened negotiations for a further and distinct foreign loan of $25,000,000 to be used for the development of the navy. This is the result of the report made by Prince Tsai Hsun, uncle of the emperor, after his visit to America. It is probable that the United States will receive a share of the orders for the construction of the new vessels, as well as the privilege of furnishing one-quarter of the loan. In some quarters the new enterprise is criticized on the grounds that China does not require an enlarged navy, while the money thus expended is needed badly for reforms.

Utilization of Forest Waste.

Seattle, Dec. 4.—The Washington Conservation association at its annual meeting yesterday, went on record as favoring the utilization of forest waste as a practical means of conservation. It was also set forth that this would open to settlement much land at present unavailable, thus tending to decrease the cost of living.

TENDERS.

Tenders are invited by the R. A. & I. Society for the completion of the Horse Show Building, at Queen's Park, (Labor only).

Tenders are receivable by the undersigned up to noon, the 10th inst.

The lowest or any tender, not necessarily accepted.

Plans and specifications can be seen at my office, Thomson Block.

W. H. KEARY,
Manager and Secretary.

New Westminster, B. C., December 3, 1910.

CORPORATION OF THE CITY OF NEW WESTMINSTER.

Re-Survey of City.

Property owners intending to erect stone or concrete boundary walls, or fences, should refrain from doing so until the re-survey of the city is complete, as there is no provision in the special surveys act allowing for compensation should the existing boundaries prove inaccurate.

W. A. DUNCAN,
City Clerk.

City Hall, November 24, 1910.

CITY OF NEW WESTMINSTER.

Applications for the position of Plumbing Inspector will be received by the undersigned up to Monday, December 12, at five o'clock p. m.

W. A. DUNCAN,
City Clerk.

City Hall, November 29, 1910.

PRESIDENT TAFT TELLS GOOD STORY ON HIMSELF

Southerner Was Enthusiastic Over Him, but Vote for Him? No, Suh!

Washington, Dec. 4.—President Taft has been exceedingly busy the last few days working on his message to congress. In the few leisure moments he has had, however, he has been telling a story on himself. It happened at Richmond the other day.

"I always enjoy going to Richmond," said the president. "They have a way of making you feeel perfectly at home. And it is simply because they have the greatest respect for the presidency and the man who happens for the time being to fill the office. There is not a bit of politics in the reception they give you. I know this absolutely."

In substantiation of this, Mr. Taft then proceeded to relate a story told him by Major J. C. Semphill, formerly editor of the Charleston News and Courier, but now editor of the Richmond Times-Dispatch. A Democratic guest at the Taft luncheon, sitting next to the major, became enthusiastic about the president.

"Taft is simply a bully fellow," declared the guest. "He is the kind of man you love."

"You bet he is," remarked the major. "But by the way, are you going to vote for him next time?"

"Vote for him? Vote for him?" exclaimed the astonished guest; "I'd see him in h—l first!"

BUSINESS DIRECTORY

BOARD OF TRADE—NEW WESTminster Board of Trade meets in the board room, City Hall, as follows: Third Thursday of each month; quarterly meeting on the third Thursday of February, May, August and November, at 8 p.m. Annual meetings on the third Thursday of February. New members may be proposed and elected at any monthly or quarterly meeting. C. H Stuart-Wade, secretary.

PROFESSIONAL.

WHITESIDE & EDMONDS, BARRISters and solicitors, Westminster Trust Block, Columbia street, New Westminster. W. J. Whiteside, H. L. Edmonds.

WADE, WHEALLER, McQUARRIE & MARTIN—Barristers and Solicitors, Westminster offices, Rooms 7 and 8 Guichon block, corner Columbia and McKenzie streets; Vancouver offices, Williams building, 41 Granville street. F. C. Wade, K. C.; A. Whealler, W. G. McQuarrie, G. E Martin.

AUDITOR AND ACCOUNTANT.

R. T. PRINCE, expert accountant and auditor. Agent for the Hall Safe Co. Office, room 5, Market Block, opposite City Hall, Columbia st., city. Phone 1578.

H. J. A. BURNETT, AUDITOR AND Accountant. Tel. R 128. Room, Trapp block.

STENOGRAPHY & TYPEWRITING

MISS M. BROTEN, public stenographer; specifications, business letters, etc.; circular work taken. Phone 415. Rear of Major and Savage's office, Columbia St.

FREEMAN BUNTING, ROOM 22 Curtis Block. P. O. Box 694.

REAL ESTATE.

WHITE, SHILES & CO. Real Estate and Insurance Agents—City, farm and suburban property, 628 and 746 Columbia St.

FISH AND GAME.

BENSON & AYLING, FISH, FRUIT, Game, Vegetables, etc. Dean Block, next to Bank of Montreal.

WOODWORKING.

WESTMINSTER WOODWORKING Co., bank, office and store fittings; cabinet, stair, showcases, mantels and detail work. Designs and estimates furnished. J. Brookes, proprietor. Works: Corner Eleventh and car line. P. O. box 254, Phone 473.

HOTELS.

KING'S HOTEL — COLUMBIA ST. Phone 18. Newest and most up-to date in the city. Terms moderate First class cuisine. J. Trachy, Prop

HOTEL LYTTON—517 FRONT ST. Phone 103. Comfortable accomodation. Terms moderate. McLeod & Watkins, proprietors.

LABOR AGENTS.

COAST LABOR AGENTS(MANAger G. J. Sykes), 62 Powell street. Vancouver. Phone 3575. Prompt attention given to all orders for male help. Ring us up, wire or write if unable to visit us.

I. O. O. F. AMITY LODGE NO. 27—The regular meetings of this lodge are held in Odd Fellows' Hall, corner Carnarvon and Eighth streets, every Monday evening at 8 o'clock. Visiting brethren cordially invited to attend. W. H. West, N.G.; W. C. Coatham, P.G., recording secretary; J. W. MacDonald, financial secretary

FIRST BOX CURED HIS LAME BACK

High Praise For GIN PILLS

SMITHVILLE, Ont.
"I suffered for three years with a Pain In My Back. I am now taking GIN PILLS and find a great relief after taking only one box."
W. J. BALDWIN.

Is it any wonder that we sell GIN PILLS with an iron-clad guarantee of money back if they fail to give relief? We know that GIN PILLS will stop the pain in the back—relieve the bladder—and cure every trace of Kidney Trouble and Rheumatism.

GIN PILLS have cured thousands of cases of Kidney Trouble that were regarded as hopeless.

We don't ask you to buy GIN PILLS to find out what they will do for you.

Simply write us, mentioning this paper, and we will send you a sample box free. Then, if you are unable to get the regular size boxes at your dealer's, write us, and we will supply you at the retail price—50c. a box, 6 for $2.50. GIN PILLS are made and guaranteed by the largest wholesale drug house in the British Empire.

National Drug and Chemical Co., Dept. B.C., Toronto 47

FOR GENERAL DRAFTING AND BLUE PRINTING
See
THE SUNSET BLUE PRINT CO.
Trapp Block.
Phone 711. Box 160.

THE
Bank of Toronto

NEW BANKING ACCOUNTS

Many People who have never before been in a position to do so, may now be ready to open a bank account.

The Bank of Toronto offers to all such people the facilities of their laage and strong banking organization.

Interest is paid on Savings Balances half-yearly. :: :: Business Accounts opened on favorable terms. :: ::

INCORPORATED 1855
ASSETS $48,000,000

NEW WESTMINSTER, B. C. BRANCH
615 Columbia Street.

JACKSON PRINTING COMPANY
CORRECT STYLISH PRINTING
Estimates Given on Any Kind of Job Printing
Thomson Blk. Phone 388

PALMER GASOLINE ENGINES
3½ to 25 H. P.
2 and 4 Cycle.
Local Agents
Westminster Iron Works
Phone 53.
Tenth St., New Westminster.

FOR CHILLIWACK
And Upriver Landings
The New Sternwheeler
S. S. PAYSTREAK
Leaves Brackman-Ker Milling Company's wharf, New Westminster, with passengers and freight as follows:
Leaves New Westminster Tuesday, Thursday and Saturday at 8 a. m.
Leaves Chilliwack Wednesday, Friday and Sunday at 7 a. m.
First Class Passenger Accommodation
ROYAL CITY NAVIGATION CO., Ltd.
New Westminster.

J. NEWSOME & SONS
Painters, Paperhangers and Decorators.
Estimates Given.
214 Sixth Street. Phone 567.
NEW WESTMINSTER B. C.

Polish Your Furniture

with Johnson's Prepared Wax. It preserves and brings out natural beauty of the wood. It produces a rich, artistic finish, to which dirt and dust will not adhere. Just try it and you will see how much better it is than any other polish.

Johnson's Prepared Wax

is "A Complete Finish and Polish for All Wood." Use it on your floors and woodwork, too. Johnson's Powdered Wax is for all dancing floors.

You can get Johnson's free book, "The Proper Treatment for Floors, Woodwork and Furniture" and these preparations of

ANDERSON & LUSBY

COLUMBIA STREET.

Young Man Young Woman

Go To The

Night School

Of The

Modern Business School

610 Columbia Street.

Mondays, Wednesdays and Fridays, 7:30 to 9:30.

One of the most useful and acceptable Presents

you can give your father, brother, son or best gentleman friend is a pair of

Military Hair Brushes

We have them at prices from $2.50 to $10.00 per pair.

Our Holiday Stock

is complete, and as usual is well assorted. We shall have it on view shortly and shall be glad to have you call and inspect it.

Try us

Curtis Drug Store

New Westminster, B. C.

The Central Hotel Cafe

Opposite B. C. E. R. Depot.

25c - Merchants Lunch - 25c

CHOICE COOKING
PROMPT SERVICE

GIVE US A TRIAL

D. McELROY

Phone R672.

623 Hamilton St., or
Vanstone Heating and Plumbing Co.

Chimney Sweeping, Eavetrough Cleaning, Sewer Connecting, Cesspools, Septic Tanks, Etc., Etc.

GET

Cadbury's Chocolates

Put up in a

GREEN BOX

Specially Packed for

T. A. MUIR & CO.

Dispensing Chemists.

Deane Block. 441 Columbia St.
New Westminster, B.C.

CITY NEWS

Nationality races at the roller rink this evening at 9:30 o'clock. Admittance 10 cents; skates 25 cents. **

Now is the time to get spring flowering bulbs from Davies, the Florist. Phone R208. **

Hindus, Japs, Dutchmen, Indians, etc., will race at the roller rink this evening. Don't miss the fun. **

Heavy rain or Saturday caused all the proposed football games in the city league to be postponed.

There will be a reorganization meeting of the S. P. C. A. in the board of trade room at the city hall at 7:30 this evening.

Davies Green Houses is the place to get bouquets, floral designs, and all kinds of cut flowers. Phone R 208 **

The little red cross anti-tuberculosis stamps, one of the sure signs of approaching Christmas, are now on sale at several of the stores in the city.

The Guild of St. Andrew's Presbyterian church hold their monthly literary evening tonight in the church hall, when the subject of debate will be woman's suffrage.

The regular meeting of the Junior Templars of Temperance will be held in the I. O. O. F. hall this evening at seven o'clock. This will be the first assembly of the juniors in their new home.

Six lots, three facing Seventh avenue and three facing Nanaimo, 200 feet east of Twelfth street car line, for sale en bloc at $750 each, one-third cash. Reid, Curtis & Dorgan, 706 Columbia street. **

Clement Davis, who is awaiting trial on the charge of passing Confederate bills, has been identified by one of his victims as the artist who performed the same stunt in Burnaby some two months ago.

The R. A. & society is advertising for tenders for labor on the horse show building at Queens park. Work on this building was suspended about the time of the last exhibition and has not yet been resumed.

It is never too late to order your private greeting Xmas cards at Morey's. The cards are right here for your inspection. We print them right here. Give us your order one day and get your cards the next. Exclusive designs at Morey's. **

The city council will hold a meeting tonight with Alderman A. W. Gray in the chair as acting mayor. So far as is known at present there is not a great deal of important business to come up.

McCain Bros. are here with experienced men and an up-to-date plant for moving buildings, frame or brick. Address McCain Bros., 1143 Burrard Street, Vancouver, or leave orders at P. Peebles, 620 Columbia street, city. **

The formal opening of Queens avenue Methodist church parsonage will take place on Tuesday of next week, when the Ladies' Aid will be at home to friends in the pastor's new residence at the corner of Queen's avenue and Sixth street.

The dredge King Edward is expected back from Nanaimo in the course of a few days. The citizens of Nanaimo are not overjoyed at the prospect and have wired Ralph Smith to use his influence to have the dredge remain in Nanaimo until it has dredged Commercial inlet.

The ladies of St. Andrew's church will give a birthday party tomorrow evening, when the guests will be asked to tell their age by the number of cents which they contributed to the exchequer. A good time is promised, but ladies are requested not to kill two birds with one stone.

The first match of the billiard tournament in the Royal billiard parlors will be played tonight between Anderberg and Mahoney. There are almost forty entries in the tournament and one or more matches of 200 points will be played almost every night until the list is completed.

One of the most interesting attractions that has been seen at the roller rink this season will be presented tonight, when there will be a nationality race open to all nations of the world. The racers will all wear the national costume of the country which they represent and as there are half a dozen entries there ought to be some good sport.

"It is thrown up to the church," said a city preacher last night, "that the congregations are mostly composed of women, but I conducted a service recently at which the men outnumbered the women fifty to one; and if anyone doubts my statement let him attend the services next Sunday in the jail."

Dissolution of Partnership.

Notice is hereby given that the partnership heretofore subsisting between us, the undersigned, as Furniture Dealers under the name of "Denny & Galloway," in the City of New Westminster, has been dissolved by mutual consent. All debts owing to the said partnership are to be paid to Arthur S. Denny aforesaid, and all claims against the said partnership are to be presented to the said Arthur S. Denny, by whom the same will be settled.

Dated at New Westminster this 25th day of November, 1910.

A. S. DENNY,
J. D. GALLOWAY.

The Public Supply Stores

Look Over

our groceries and then judge whether they and their prices are not astonishing. Don't hesitate to examine as closely as you wish. If you are a particularly good judge of a certain article call for it and give us your opinion. It is sure to be more than favorable. For

Our Groceries

are selected by experts. They have been chosen because they have stood the most rigid tests. So we ask you to look them over with perfect confidence that you will get your supplies here hereafter.

Geo. Adams

Phone 92

Some Good Buys

Full Size Lot, Hamilton St., near Lord Kelvin School Price $850.00, Terms

Double Corner, 2nd and Blackman Sts. Price $600, Terms

3 Lots on 7th Avenue, near 16th St. $500.00 each, Terms

See us about Port Mann

CHOICE ACREAGE IN 5 AND 10 ACRE PARCELS

F. J. HART & CO., Ltd.

Waist Values

Exceptionally Attractive

Three Special Lines on Sale, $4.50 each

The showing of waists made at this particular price emphasizes our leadership in women's waists. We place on sale three styles which for mid-season values eclipse anything ever shown in the store. See the window showing for a first glimpse of the styles on sale.

FIRST—Delaine waists in striped and plain materials in brown, navy, green, reseda, sky, rose, cream, etc., trimmed in attractive fashion, making them suitable for afternoon and evening wear.

SECOND—Taffet silk waists featuring many new cuts of front portion and sleeves. Colors reseda, brown, Copenhagen, black, myrtle, cream and navy.

THIRD—Ecru and cream net waists with fronts trimmed with lace bands and motifs, long sleeves, silk lined, all sizes, 32 to 40; all specially priced.

Each $4.50

Our Range of Women's Neckwear Holds First Place

We make the claim that no store in the province shows a nicer or arger selection than can be seen here. By Thursday's express came a large shipment of neckwear, novelties including beaded evening, scarves, beaded bows, knitted silk scarves, ice wool scarves, chiffon ruffs, Paisley jabots and collars, new pleated jabots, and real lace collars and jabots.

Silk Lined Net Waists

$2.95 Each.

Waists for which $3.50 would not be too much if we had bought in the usual way. In pricing them at $2.95 each we know that they will be sure to prove attractive to dozens of women who desire an inexpensive waist for evening or day use. Shown in ecru and cream Brussels net with embroidered striped front; three-quarter sleeves, sizes 32 to 40. Special price, each $2.95

Knitted Street Coats

$7.00 to $13.50

Something decidedly handsome and at the same time of the most serviceable nature best describest he new knitted street coats. They are German made of heavy Andalusion yards in cream, navy, cardinal, brown, tan, wine, myrtle, champagne, etc. A variety of styles with or without sweater collars, pockets; reinforced seams, cut in regular coat style; all sizes. Each ....$7.00 to $13.50

A Further Lowering of Prices in Colored Trimmed Hats

Half price on all the colored trimmed hats should prove an irresistable attraction to many women who havenotye ! women who have not yet purchased a winter hat. We are but following up our usual custom of previous seasons in making early reductions—clearing out all hats before the end of the season. The special reductions advertised last week brought dozens of customers who secured satisfactory choice from the display on the bargain tables. Today's announcement will bring early shoppers for first choice. Remember half price on every trimmed hat. ..

PLAID SILK WAISTINGS

60c to 90c Per Yard.

Attractive tartan and plaid waistings in Louisine and chiffon taffeta. The most popular tartans including Royal Stuart Forbes, Mackenzie, McKinnon, Gordon, etc., are shown.

STRIPED SILK WAISTINGS

50c to 90c Per Yard.

Many nice light stripes in taffeta, Louisine, Japanese, vegetable silk, etc.

BROCADED FOULARDS

$1.00 Per Yard.

Foulard silks, 23 inches wide, in Alice blue, old rose, navy, black and grey, suitable for fancy bags.

PAISLEY NEAR SILK

75c Per Yard.

Twenty-seven inch "Near Silk" in navy and green with light combination designs; sheer and particularly adapted for use under chiffon for waists.

W. S. COLLISTER & CO.

THE STORE FOR WOMEN'S WEAR.

Yes we can Clean it

Our Process of Dry Cleaning is MARVELLOUS

We can reclaim many garments you might decide to cast aside.

For the best WORK

Phone R 278 and we will have the wagon call promptly for your goods

Royal City Chemical Cleaners and Dyers

G. F. BALDWIN, Prop.
345 COLUMBIA ST.

Select your Xmas Piano

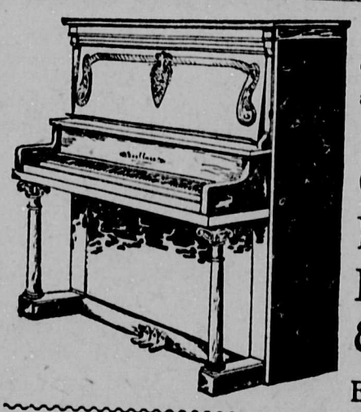

We are crowded to the door and another carload arriued of the well-known makers

GERHARD HEINTZMAN
DOMINION
& DOHERTY

Easy Payments if desired

J. H. TODD'S Music House

419 Columbia Street Phone 694

OPEN EVENINGS

The

Royal Bank of Canada

Capital paid up $6,200,000
Reserve 6,900,000

The Bank has 175 branches, extending in Canada from the Atlantic to the Pacific; in Cuba, throughout the Island, also in Porto Rico, Trinidad, Bahamas, NEW YORK and LONDON, ENGLAND.

Drafts issued without delay on all the principal Towns and Cities in the World.

These excellent connections afford every banking facility.

New Westminster Branch,
LAWFORD RICHARDSON, Mgr.

If you want something choice for Today's Dinner, ring up Phone 101 and order a nice roast of Spring Lamb, Veal, Spring Chicken or anything else that is good in the meat line. You can sure get it at

P. BURNS' MARKET

Columbia Street - - New Westminster