Port Mann
PROPERTY.
WHITE, SHILES & CO.
NEW WESTMINSTER.

The Daily News

TYPEWRITERS
Standard Make $5 Per Month.
WHITE, SHILES & CO.
NEW WESTMINSTER.

Library Legislative Assembly
OCT 13 1910
VICTORIA, B. C.

VOLUME 5, NUMBER 217. NEW WESTMINSTER, B.C., WEDNESDAY MORNING, OCTOBER 12, 1910. PRICE FIVE CENTS.

NEW OPERA HOUSE TO COST $150,000

Fine Building to be Erected on Columbia Street by Westminster Capitalists.

A scheme for the building of a first class opera house in this city, which has been under consideration for some time, has now advanced to such a stage that rough plans of the proposed building have been drawn and submitted to the local backers of the proposition.

The total cost of the undertaking, including the site, will be in the neighborhood of $150,000. The money is being put up by a local syndicate, headed by one of the best known business men in the city. For private reasons it is not considered advisable to publish the names of those interested at the present time.

The advance plans of the building call for a structure 66 by 132 feet, the site being on a Columbia street corner lot, one of the most valuable on that thoroughfare. The theatre will be eighty feet high on Columbia street, while on the street at the rear the entrance to the stage will be on a level with the ground.

The stage is to be thirty feet by sixty, while the opening will be thirty-five feet wide and thirty-two feet high. The house is to have a seating capacity of 1700, the pit seating 800, the balcony 600 and the gallery 300. There will be two boxes downstairs, two upstairs and two half boxes in the balcony.

It is the intention to have the house completed by the first of August of next year. None of the stores at present on the property are held on a lease and notice to vacate will be given shortly.

The new theatre, which will have the biggest seating capacity of any house in British Columbia, will be built of brick and reinforced concrete, and will compare favorably, in appearance and appointments, with any opera house in the west.

Harry Tilly, who is to be the manager of this house, and who has been instrumental in inducing the backers to become interested in the venture, has for some time past been in communication with the Seattle office of the Northwest Theatrical association (John Cort), and has been assured that all the high class attractions that now "pass up" this city will be seen here as soon as the new theatre is completed.

The plan of the building shows three stores fronting on Columbia street. From these it is estimated that a rental of about $5000 a year could be obtained.

PICK UP AND CARRY BUILDINGS BY HAND

Angry Miners Put Them Back on Foundations After They Are Dragged Off Lots.

Juneau, Oct. 11.—Private advices received here today from Iditarod City are that stirring times have recently been witnessed in that place.

Two men at Iditarod City had agreed to pay a certain sum for a piece of land on which they had located a store building. The property was claimed by the townsite company. When the date of payment came and the money was not forthcoming, the townsite officers obtained teams and dragged the building off the property into the street.

A committee was appointed by a miners' meeting to consult with the commissioner. The commissioner told the committee he could do nothing in the matter.

That night 300 men took the buildings bodily and lifted them back onto the foundations. Nothing has since been done.

HOLD-UP GIRL.

Dressed in Man's Clothing, She Fails in Life or Money Play.

Wallace, Idaho, Oct. 11.—Although she admitted freely that she attempted a hold-up while dressed in male attire, a 19-year-old girl under arrest here today steadfastly declined to give her real name or address. The young woman was booked under the name of Kate Summers.

When Chester C. Richlie, bookkeeper for the Hercules mine, was walking toward his home shortly before midnight he was stopped by the masked "man," who held a revolver before Richlie's face, and ordered him to hold up his hands.

Instead Richlie grappled with the would-be highwayman and landed a strong punch on his opponent's jaw. The next moment he was surprised to hear an appalling feminine voice pleading for freedom. Richlie, however, took his captive to the police station under the impression that his prisoner was a man, who possessed an unusually high voice.

DISTRICT EXHIBIT TO BE DISPLAYED IN SEATTLE

Samples of District Produce and Resources Will Be Brought to the Attention of Travellers.

Publicity Commissioner Wade is now engaged in unpacking the exhibit he had at the Westminster exhibition. He has received from some of the districts represented at the fair parts of their exhibits and at present he is engaged in combining them with a view to making a permanent exhibit in Seattle.

This is in accordance with arrangements that have been made with the publicity department of the Great Northern, who, at their headquarters in Seattle, maintain extensive exhibits of all the products and natural resources on all points of their different lines.

Hitherto their line running into Canada on the coast has been neglected in this respect, but they have taken advantage of the offer made by the publicity commissioner and will permit him to establish an exhibit of the products of the Fraser valley at their offices in Seattle.

There is no question in the mind of Mr. Wade that the exhibit at Seattle will be an advertising success, for Seattle is the Mecca of all Western American tourists and there are probably more people who will see the exhibit there than if it were placed at almost any other point in America.

Mr. Wade had intended to make an exhibit of a similar nature at Chicago, but some of the material he had been promised by the different districts have been diverted into different channels, and so for the present he has had to drop that scheme.

CHOLERA EPIDEMIC IS INJURING ITALY

Business Is Suffering and Foreign Travel Is Deflected from the Country.

Rome, Oct. 11.—The cholera outbreak which threatens to become an epidemic will be a big setback to the country. It has already injured business, and it is feared that travellers will avoid the country until the danger is over. Travellers leave millions here annually. Indeed, there are hotels and inns whose existence is dependent upon them.

A number of wealthy Neapolitans who contemplated going to Paris to avoid the cholera plague had to change their plans because of the announcement that the French authorities were likely to quarantine them at Bercy. It is said that one-third of the people of Naples have left that city. A number went to Switzerland, many to London. A batch of Italians who had left their homes at Brooklyn, N. Y., intending to pass the winter in Naples and thereabouts, have returned to the United States.

One reason assigned for the cholera is that the people have been eating heartily of oysters cultivated in water contaminated by sewage. Every undertaker in the city is busy conducting funerals, and their facilities are limited.

MOTION PICTURE CENSORS.

New York City Proposes to Have Supervisory Board.

New York, Oct. 11.—New York City is soon to have a municipal commission of censors to pass upon all moving picture films shown within its boundaries, if an ordinance which is said to have received the approval of a majority of the board becomes law. The ordinance provides for a board to consist of three aldermen, who shall have power to say what films shall not be shown here. A year ago an unofficial order of censors was established by citizen's organizations. It has done much good work, but has no authority to stop an exhibition. The proposal of the official board of censors has the approval of the moving picture men, who say they will welcome such supervision.

STOCK JUDGING CONTEST RESULTS IN DETAIL

The following are the results of the stock judging competition held under the direction of M. A. Jull at the provincial exhibition last week:

Over 21 years of age—1, J. McClughan, Port Kells, 142 points; 2, M. A. Wells, Chilliwack, and P. H. Wilson, Chilliwack, 130 points each; 4, H. Cooper, Chilliwack, 120 points; 5, W. M. Bamford, Chilliwack, and W. H. Higginson, Chilliwack, 115 points each.

Under 21 years of age—1, A. McAllister, Ladner, 145 points; 2, Neptune Grimmer, Pender Island, 140 points; 3, J. Lawries, Ladner, 135 points; 4, P. Corbett, Pender Island, 125 points; 5, P. Grimmer, Pender Island, 123 points; 6, C. Newby, Chilliwack, 90 points.

The full score was 200 points.

ROOSEVELT MAKES DEFINITE STATEMENT

Might Run Again for President, if Solid South Would Support Him.

Atlanta, Ga., Oct. 11.—"By George, if I thought I could carry a single Southern state, I would willingly run for the presidency."

Colonel Roosevelt made that statement Saturday, it was learned yesterday, in the presence of Mayor Maddox and other members of the reception committee that escorted him through Atlanta's streets.

As the procession moved along the streets, with the colonel bowing his acknowledgments to the thousands on either side, Mayor Maddox told Mr. Roosevelt that he had lived in Atlanta all his life and the crowd was the largest he had ever seen on the streets on any occasion.

"You see, Colonel Roosevelt," added Colonel Fred J. Paxon, president of the Atlanta Chamber of Commerce, "what the people of Atlanta would do for you, if you gave them a chance."

"I regard it as unfortunate," said Colonel Paxon last night, "that the matter reached the newspapers, as Colonel Roosevelt was the guest of the city and I considered his statement, made in his usual enthusiastic manner, as confidential."

BERLIN NET CATCHES IMPORTANT SUSPECT

Prisoner Is Accused of Having Obtained $4,000,000 by Fraud in Short Time.

Berlin, Oct. 11.—Dr. Albert Ebe has been arrested here charged with swindling. It is believed he obtained from the Braganzas claimants of the Portuguese crown by fraudulent means nearly $4,000,000.

His exploit is of chief interest to Americans in connection with the overtures which led Prince Miguel to his marriage with Miss Annette Stewart, of New York. Whether he was really concerned in that matter is perhaps a question, but he claimed a large share of the credit for the match.

He was the confidential financial agent for Prince Miguel and for his next younger brother, Prince Frances Joseph.

It is said he persuaded Prince Miguel to invest in the Galatin Petroleum company, which was exploited to drive the Standard Oil company out of Europe, and in so-called loans he got Prince Frances Joseph heavily in debt.

Must Be Reheard.

Washington, Oct. 11.—The supreme court of the nited States today reassigned the Standard Oil and the American Tobacco company cases for hearing on January 3, on the motion of Attorney-General Wickersham.

PREDICTS CLASH WITH JAPANESE

Controversy With the United States Inevitable, Declares Bob Evans.

New York, Oct. 11.—That a clash of some kind between Japan and the United States is inevitable is the opinion of Rear Admiral Robley D. Evans, as expressed in an interview given out by the old fighter from his New York hotel. He is visiting New York for the first time since his recovery from the illness which compelled him to stand on crutches at Carnegie Hall a year ago while delivering a lecture.

"I think we must have friction with the Japanese sooner or later," said the admiral. "But it will be over the question of dollars and cents. In other words, about the trade of the Pacific. The population that borders upon the Pacific is greater than that living upon any other body of water. The trade of the Pacific will be the great trade of the future. The Japanese undoubtedly will be ambitious to control it.

"We have no merchant marine now, but one of these days the American people are not going to be satisfied with this state of things. Then if any country does not agree to a peaceable division of trade there will be trouble. But the sooner we put a fleet on the Pacific and keep it there, the better it will be for us, for sooner or later friction is bound to come."

MANGLED BODIES TAKEN FROM STARKVILLE MINE

Ten Victims of Disaster Brought Out of Bowels of the Earth—Mouth of Mine Kept Clear.

Starksville, Colo. ,Oct. 11.—Ten bodies of miners were found today in the ill-fated Starksville mine, near here, after the rescuers had worked incessantly since the explosion Saturday night which entombed approximately 60 workers. The men were killed by the force of the explosion and the bodies buried and fearfully mangled by the falling rocks.

The bodies were found in the main tunnel at a point two miles away from the entrance. The first two bodies were brought to the surface at 10:30. They were taken in charge by the coroner and relatives were permitted to identify them by the clothes only. The bodies were mangled almost beyond recognition.

Deputies guarding the mine were ordered to keep out all but rescuers, even newspaper reporters, away from the mouth of the mine. The coroner has made all arrangements for holding an inquest.

As the work of rescue proceeds the danger from after-damp increases. As the debris is cleared away little by little and passageways are made, poisonous gases overcome the rescuers. Several workers were overcome today and had to be rushed out of the mine to save their lives.

Relief is Arriving for Victims of Fire-Swept Zone

Rainy River, Ont., Oct. 11.—Relief is arriving for the stricken people of Beaudette, Spooner and the Rainy River district. First to come to the assistance of the people was Fort Frances, Ont., with $200 cash. Six carloads of supplies have arrived, two from Virginia, Minn., in charge of Aldermen Boylan and A. H. Heritage. Two carloads of supplies came from Duluth in charge of Mayor M. B. Culkom. Colonel F. C. Reisch, of Bemidji, Minn., the county seat of Peltrami, in which the fire was so severe, is also on the ground with two carloads of goods.

Sheriff Hazen with twenty deputies and Sergeant H. Gill, with fifteen men of the state militia from Bemidji, have taken charge of the ruins and the erection of tents and distribution of supplies.

A pall of smoke hangs over the town of Rainy River from burning peat. As the days pass the real sorrow of the situation is only becoming apparent.

At various points in the forest fire zone between Warroad, Minn., and Rainy River, reports to fire rangers indicate that 139 bodies have been located. Of these ninety have been recovered, but only sixty identified. While fires can be seen away to the east and southeast, their progress is not dangerous to human life.

Fire rangers complain that the heat of the gases prevents their proceeding far into the masses of charred trees and underbrush.

The air in the devastated district is still smoky and no further attempt will be made to locate bodies until further reinforcements and relief are obtained today.

Five nurses, a doctor, fifty cots and thousands of loaves of bread and thousands of pounds of meat have reached here from Winnipeg.

The funerals of nineteen fire victims were held here yesterday.

Several Rapid River homesteaders got into root cellars and saved their lives. The Sorensen family of nine remained in the centre of their clearing and escaped. Swan Olson, wife and three children, escaped in a root house, as did the family of Theo Stebakken. Lars Olson and Mrs. Olson are safe.

Paul Morck, a Beaudette musician, went out to look for a homestead and stopped at the Hanson place, leaving there on the morning the fire began. He has not been heard from since.

Four men from Davenport, Iowa, out looking for land, had been urged to return to town as they were unfamiliar with the woods and the smoke was growing dense. They felt safe, however, until too late. They ran as far as they could. One of them dropped from exhaustion and perished. The others entered a small pool. One escaped with severe burns on his face.

Robert McInners, of Wanter Road River, and his son John, with a hired man and a German neighbor, were twelve hours in the water.

The burned area is at least thirty-six miles wide and many of the settlers are new to the country. Much of this land was thrown open to homestead entry this summer and many of the settlers have gone in far beyond the roads where they had only a path to reach their place. It may be months before they are discovered, and some of them may never be found.

LAND SALESMEN IN DAKOTA ADVERTISING PORT MANN

Waterfrontage Held by Movius Company Across the River Is Placed on the Market.

As an indication of the spread of the fame of New Westminster, and especially of Port Mann, an advertisement appearing in this paper is interesting.

The Movius Land and Loan company, with headquarters in Lidgerwood, North Dakota, is advertising property in Port Mann. As North Dakota has about the least water of any of the North American states, the fact that a firm there is buying and advertising for sale property in the most recent port on the Pacific coast is interesting.

This is not the only firm in the middle west which sells coast property, but it is the only one so far to recognize and take advantage of the great possibilities in Port Mann.

MISS CORELLI ISSUES "THE DEVIL'S MOTOR"

London, Oct. 11—Miss Marie Corelli, the novelist, who has just issued a story entitled "The Devil's Motor," has squeezed all the essence of the venom with which she treats her pet aversion.

The sincerity of her hatred and her incisive style give the work a rigid repellant power. She loathes automobiles and the devil, and invokes them thus:

"On and over all beauty, all tenderness, all truth, I ride, the avenger, the destroyer, torturer of souls, arch enemy of God, the kingdom of hell grows wide and deep, praise to man who makes it."

FOR SALE FOR YEAR TO WHOEVER BIDS HIGHEST

Omaha Youth Who Writes Poetry But Likes to Work, Makes Peculiar Offer to Chicago Newspaper.

Chicago, Oct. 11.—Arthur L. Spencer, aged twenty-nine, of Omaha, has written to a newspaper here offering to sell himself into servitude for one year to the highest bidder.

"The price shall be paid into my hands in full upon my surrendering myself," he writes. "My purchaser is to furnish me with board, room and clothes during my year of servitude, and whatever money he or she may see fit. I am to be trained in an occupation and given an available chance to mount the ladder of success. At the expiration of the year I should be worth something to my purchaser.

"I do not use intoxicating drinks; I am honest and believe I am not a coward. I have a natural talent for writing poetry, but at the same time love to work."

SEEKING FUNDS.

Democrats to Get Backing of Interests in Next Campaign.

Washington, Oct. 11.—Republicans and Democrats alike are today finding much to discuss in the word being sent out by the Republican congressional convention in Washington, that the Democratic party is today better situated financially than ever before in its history.

According to the congressional committee, all leading corporations and financial interests, including the "big business" of Wall street, is solidly backing the Democratic party. It is reported that Andrew Carnegie has contributed $50,000 to the New York campaign fund and that J. P. Morgan's office is directing Woodrow Wilson's campaign in New Jersey.

It is said Morgan is anxious to see Wilson oppose Roosevelt in 1912 if the latter runs for the presidency.

SIR WILFRID LAURIER GETS GREAT RECEPTION

Montreal, Oct. 11.—Sir Wilfrid's appearance at the Monument National here last night was the occasion of an enthusiastic demonstration. For hours before the premier was to speak the hall was packed to the doors with cheering thousands.

Great masses of humanity unable to gain admittance lined the streets from Place Viger station to the Monument National and cheered themselves hoarse as the premier's carriage and its escort passed along.

Sir Lomer Gouin, premier of the province, presided, and with him on the platform were Hon. George Graham, Hon. L. P. Brodeur, Hon. Sidney Fisher and a number of prominent local politicians.

There were several minutes of continuous cheering when Sir Wilfrid Laurier entered the building.

Will Attend Coronation.

Melbourne, Oct. 11.—Eighteen members of the federal parliament will attend the coronation ceremony in London. They expect to meet politicians of other dominions and discuss with them the question of imperial federation.

FRANCE AFFECTED BY RAILWAY STRIKE

Conduct Campaign With Secrecy and Suddenly Tie-Up Traffic When Ready.

Paris, Oct. 11.—The employees of the Northern railroad went on strike early today, and by eleven o'clock this morning the tie-up of the system was practically complete. At that hour trains only for Calais and Cologne were moving. Military engineers have been called to replace the strikers, but the number is inadequate.

Several acts of violence occurred before daybreak. At St. Quentin the tracks were torn up. Two locomotives collided at Terginer, and obstructed the main track. Military forces have taken possession of several trains and have been posted along the road.

Strike Wholly Unexpected.

The strike developed over night and took the company and the public by surprise. There has been ill-feeling on the part of employees for some time owing to the refusal of the Northern road to increase the wages of the men to a minimum of $1 a day, and to grant other concessions. There have been rumors of an impending strike, but the men conducted their plans with great secrecy, and not until last evening was it realized that the fight probably would be on today.

The demands originated with the under trainmen, the baggage handlers and ticket takers, but they were supported by the complete personnel, as every branch of the service has some grievance. The strikers threaten to draw to their support the employees of the State railroad lines.

Work ceased on the freight trains, and one left the city last night. Later in the night telegraphic and telephonic communication along the road was interrupted, and thus the management was in ignorance of what trains were moving. The postal department hurriedly prepared an automobile service to carry the mails in the north. No trains left Paris between midnight and five o'clock.

Paris Suffers Most.

At daybreak this city was severely affected. Only a few suburban trains arrived from outlying districts. Several mail trains for Germany suspended operations. Others proceeded for Brussels after long delay.

It was learned that at St. Denis, 550 engineers out of a total of 600 refused to man their engines. At Lachapelle 90 per cent of the men struck.

Strike May Become General.

Inquiries on lines other than the Northern developed a decided strike sentiment. The men declare that they only wait orders to cease work.

WOULD DENY MANUEL RESIDENCE IN SPAIN

Request of Deposed Monarch Meets with Frigid Reception from Castillian Authorities.

Madrid, Via Hendays, Oct. 11.—A semi-official report that Dom Manuel, deposed king of Portugal, wishes to take up his residence in Spain, is today causing much excitement and it is reported that friends of the government are urging that Manuel be refused a residence within the Castillian borders.

The supporters of the government are especially anxious that Manuel be excluded from Spain at the present time. They declare their belief that to allow Manuel to live in the country now, would result in increasing the general unrest and that the revolutionary party will find added reason for fomenting revolt.

The government is today taking every precaution to suppress any outbreaks that may occur Thursday, the anniversary of the execution of the revolutionist leader, Ferrer. All permits for demonstrations are being turned down and any public expression on the part of Ferrer's followers must be made in violation of the official edict.

Though the government has decreed that none of the monks and nuns expelled from Portugal shall take refuge in Spain, the clericals are receiving hundreds of the refugees into the monasteries and convents.

It is reported today in several localities that many fleeing nuns and monks have been attacked and that their lives are in monentary danger.

May Die of Hiccoughs.

Juneau, Oct. 11.—John Noland, a waiter on the steamship Jefferson, is at the St. Ann hospital, suffering from what has been diagnosed as "spinal hiccoughs." Dr. Sloane believes Noland's death will be caused by the continuation of the hiccoughs.

Big Turnip Grown in Alaska.

Juneau, Oct. 11.—Frank Hermitt, the Japanese gardener above the city, has on exhibition a turnip weighing ten pounds seven ounces, raised in his garden.

Legislative Library

Classified Advertisements

WANTED.

WILL THE TWO LADIES WHO WITnessed the assault of two men on the night of the fifth inst., on leaving the Scotch concert, at about 10:30 o'clock, on Agnes and Lorne streets, communicate with P. O. Box 514 and greatly oblige the abused.

WANTED—LADIES THAT REQUIRE their hats renovated or remodelled; best work; moderate charges. Miss Davey, practical milliner, 411 Sixth street, near Fourth avenue.

WANTED — FURNISHED HOUSEkeeping rooms, two bedrooms and kitchen for four adults, close in. State price. Address Box 60, Daily News office.

WANTED—BY YOUNG LADY, SITUation as clerk in store. Address L. S., Daily News.

WANTED—A YOUNG WOMAN AT once; good wages to the right person. Apply Royal City dye works.

WANTED—A STRONG COMPETENT girl for general housework. Good wages to the right girl. Apply 320 Second street.

WANTED — SMALL RANCH, IMproved, with buildings, in the vicinity of New Westminster. Full particulars to Vancouver Brokerage Land, 62 Hastings street east.

ENGLISH WOMAN (WIDOW) seeks work by day. Apply 1026 Cornwall street.

WANTED — HOUSEKEEPING rooms for married couple. Apply Box A.A., this office.

WANTED—A GIRL FOR GENERAL housework and plain cooking. Apply 125 Third avenue.

FOR SALE.

FOR SALE—FINE LOT ON SIMPson street, Sapperton, all cleared, close to car and new school. Price for a few days only $500; one-third cash. Apply to owner, 471 Richmond street, corner Eighth avenue.

FOR SALE—SEWING MACHINE, AT H. P. Vidal & Co.'s warehouse. Machine is in good condition and will sell for $20.

FOR SALE—$100 SECURES A NEW modern four or five roomed cottage, close to car line, 50x100 foot lots. Enquire British Canadian Securities, Columbia street, T. R. Pearson, manager. Phone 768.

FOR SALE—FIVE ROOMED COTtage, modern, paneled dining room, full plumbing. Apply at 1104 Eighth avenue.

FOR SALE — SUBURBAN HOME comprising six or seven acres right on the interurban car line between Central Park and Westminster. Good nine roomed bungalow, excellent water and windmill, large sheds. The land is all cleared and there are a quantity of fruits of bearing age. This is one of the most convenient along the line and we can recommend it. Price $13,500; $4500 cash, balance on terms. E. N. Sutherland, Merchants bank building, New Westminster.

FOR SALE—FIVE ACRES IN CITY limit, all cleared, $700 per acre for this month $1500 cash. Murakami, P. O. Box 2110, Vancouver.

FOR SALE—CASH REGISTER, 18 inches wide, double key board, first class condition. Cheap. Apply Ira A. Reid, Columbia street, next to tram office.

FOR SALE—FIVE ROOM COTTAGE, nearly new, electric light, half minute to car. Price $1500, cash $300, balance $20 per month. Box W. S., Daily News.

FOR SALE OR RENT BY OWNER, seven room modern house on Fourth street. Apply on premises for particulars, or 512 Fourth street, New Westminster, B. C.

ROOMS TO RENT.

PRIVATE BOARDING HOUSE, NEWly furnished, first class board, all home cooking. Terms very reasonable, at 513 Agnes street.

TO RENT—A LARGE FRONT BEDroom, furnished. Apply Arrow Press, 609 Victoria street, near Daily News.

TO RENT—LARGE WELL FURNished front bedroom, suitable for two gentlemen. Apply Box J. S., Daily News.

TO LET—FURNISHED ROOM, CORner Agnes and Seventh streets.

FURNISHED BED ROOMS TO RENT. apply 717 Trew street

ROOM TO RENT—A comfortable furnished bedroom suitable for two gentlemen. Apply at 233 8th St.

TO RENT — NICELY FURNISHED room suitable for two. Handy to business section. Apply 129 Tenth street.

TO LET—FURNISHED ROOMS. APply upstairs Trapp block, corner Columbia street and Clarkson

TO RENT — FURNISHED BEDrooms. 703 Third avenue. Apply after 6 p. m. or between 9 a. m. and 5 p. m. at Room 14, 623 Columbia street

LOST.

LOST—LADY'S HAND SATCHEL, alligator head on outside. Finder please return to George Adams, grocery store

REAL ESTATE

THE PEOPLE'S TRUST CO., LTD.

Head Office - 451 Columbia St
New Westminster, B. C.
Branch Office - - Kamloops, B.C

MODERN houses in Edinburgh, Henley and Dublin streets, from $2450 and up. This is in the modernized part of the city. Cement sidewalks and a block from the care line. (264-C.)

LOTS on Edinburgh, Henley, Dublin and London street; some of the choicest. (261-C.)

SEVENTH avenue lot, close to car line; price $800; one-third cash, balance six and twelve months. (266-C.)

NANAIMO street, cleared new lot; $950; one-third cash, balance six and twelve months. (251-C.)

THIRD avenue, Burnaby, new house and two lots, only $1400; $400 cash, balance to arrange. (223-C.)

HAMILTON street lot between Sixth and Eighth streets, cleared, only $750; $300 cash, balance six, twelve and eighteen months.

FIVE ACRES in the Kennedy subdivision, close to car line. Price $210 per acre. One-third cash, balance six and twelve months.

PORT MANN DISTRICT

SIXTY ACRES in section 30, township 8, prairie land. Price $125 per acre; one-third cash, balance one and two years. (204-A.)

THIRTY ACRES in section 36, block 5 north, range 1 west, twenty acres cleared, with new house and barn; good water. Price $270 per acre. Terms over eighteen months. (175-A.)

FIFTY acres in section 32, block 5 north, range 2 west, N. W. D.; absolutely the best subdividing proposition in Port Mann district today. Why? The terms are one-fifth cash, and the balance over TEN YEARS, with interest at 6 per cent. (221-A.)

TEN acres, being lot 6, section 27, block 5 north, range 2 west, N.W.D., on new Yale road. $1100 per acre; $3000 cash, balance six, twelve and eighteen months at 7 per cent. interest. (222-A.)

SURREY

10 ACRES in northwest quarter of section 19, township 2. $200 per acre; one-third cash, balance six and twelve months at 7 per cent. interest. (201-A.)

FIVE ACRES in section 18, township 8, on Newton road. $150 per acre. Terms over two years. (91-A.)

LANGLEY

FIVE acre tracts, consisting of the most fertile soil in Langley districts, cleared and in a high state of cultivation; tram line running through the property; good roads on all sides. Price $175 per acre and up. Terms, one-fifth cash, balance over three years.

Through our branch office at Kamloops we have received some of the best fruit lands in that vicinity. Call and get particulars.

THE PEOPLE'S TRUST CO., LTD.

Frank C. Cook, Gen. Manager.
Head Office - 451 Columbia St.
New Westminster, B. C.
Branch Office - - Kamloops, B.C.

PORT MANN

LARGE LOTS (66x132) on Johnson road; $200 each; $10.00 cash, $10.00 per month.

W. S. ROSE
Merchants Bank Building.

JOSEPH TRAVERS

Real Estate, Auctioneer, Valuator, Loans and Insurance.
Walker Block, Columbia St.
Phones: Office 703, Residence L 611.

HOUSES FOR SALE.

SIX roomed bungalow, new; price $2800; $400 cash, balance $100 every three months.

SIX roomed cottage and good lot; $2300; $600 cash, balance arranged.

NEW seven roomed bungalow, furnished, cement basement; price $2800; $400 cash, balance $20 per month.

NEW eight roomed modern house; price $3500; very easy terms.

NEW seven roomed house and four lots on two streets; price $3500; good terms.

JOSEPH TRAVERS

Real Estate, Auctioneer, Valuator, Loans and Insurance.
Walker Block, Columbia St.
Phones: Office 703, Residence L 611.

J. NEWSOME & SONS

Painters, Paperhangers and Decorators.
Estimates Given.
214 Sixth Street. Phone 567.
NEW WESTMINSTER : B. C.

W. P. WHITE

Architect and Building Constructor.
Specialist in Steel, Reinforced Concrete and Modern Building Construction. Telephone 806.
Room 13 Dominion Trust Building.
NEW WESTMINSTER.

BABY SUPPOSED DEAD SEEN ON MOVING PICTURE

Montreal Man and Wife in Pittsburg Recognize Child Declared to Have Died in Hospital.

Pittsburg, Pa., Oct. 11.—Mrs. Jules Desterdocq, wife of the first violinist of the Pittsburg Orchestra, under Emil Paur, now leader of the Lyric Theatre orchestra of Pittsburg, is confined to her bed, at 334 Wood street, a nervous wreck, under circumstances which lead her to believe that her child, which was supposed to have died last January, is still living. Mr. Desterdocq is even more pronounced in the belief that their child is living than his wife, and today he took steps to open one of the most peculiar cases that has come before the Pittsburg authorities in many years.

Desterdocq and family came to Pittsburg from Montreal. A moving picture in the Lyric theatre is what has caused the upheaval. Desterdocq today told the authorities that both he and his wife believe that their child, Georgette, did not die of malignant diptheria in the Municipal hospital January 19 last and was buried without the family being allowed to see her, but that she is alive, and is the principle in one of the moving pictures at the theatre.

Desterdocq has appealed to Harry Davis, owner of the theatre, and has secured the two films which he claims may restore to his family the little one whom they claim must have been kidnapped en route to the hospital and another child substituted. The frenzied father has also appealed to the Edison moving picture people to trace the films in question and furnish him with all information possible.

Both Desterdocq and his wife claim to recognize in the Lyric pictures their supposedly dead child, Georgette. Last January the child was reported dead of diptheria and buried from the Municipal hospital. The rest of the Desterdocq family were in quarantine and the body was not shown to them.

LEFT IN JAIL TO PASS HIS LAST DAYS

Woodstock, Ont., Oct. 11.—James Taylor Scott died in Oxford county jail yesterday and an inquest will be held. He came here from Tilsonburg in the beginning of September, his commitment being signed by Police Magistrate Hare.

No crime was charged against him, but it was stated he was a dangerous lunatic. As regards his being dangerous, Governor Wilson of the jail here says it is absurd as the man when brought in was unable even to stand or do anything for himself. He needed a man to look after him almost all the time.

Sheriff Brady sent particulars to the inspector of prisons and word was sent from that office to Magistrate Hare that the man ought not to be in jail, and his brother and sister, who live near Tilssonbury, were notified to come and take him away immediately.

No one came for him and the man rapidly grew worse and lately was unfit to move.

What will be done in the matter is not decided, but it is thought that his relatives will be asked to pay for the trouble and expense in connection with him. The local jail authorities are indignant at the man being sent here and look upon it as imposition.

CLYDE FITCH WAS NOT TROUBLED WITH EGOTISM

John Emerson, who staged "The City," made several pertinent remarks in the course of an address which he recently delivered before a New York society. Speaking of the author of this play, the late Clyde Fitch, with whom he had long been associated, he said: "Clyde Fitch learned from every one. I have seen him take suggestions from property men, from stage cleaners; if they were good suggestions. He was absolutely without that trait that is so common and lamentable in our profession—self-conceit. I really believe it is that quality that places some actors who have been high in their profession on the down grade; and the lack of it is sending some up. I wish something of this sort could be hung up in the dressing room of every actor in this country."

FIND NO MINERALS EAST OF ROCKIES

Edmonton, Oct. 11.—All hopes ever held by prospectors and others that mineral indications on the eastern slope of the Rockies, discovered from time to time, could be traced to extensive deposits of minerals are given a cold douce by the statement of Dr. D. B. Dowling, Dominion geologist, who has just reached Edmonton from a trip west to the mountains and who states that the entire eastern slope of the Rockies will never produce any extensive or valuable deposits of mineral. In making this statement Dr. Dowling has merely stated what has long since been discovered to be true by himself and other geologists, that the geological formation of the eastern slope of the Rockies is not of mineral formation, but chiefly limestone and sandstone, that the true mineral formation is to be found in the inner angles of the Rockies, display lower strata of rock in which minerals have been deposited. Consequently the reported discoveries of iron and other minerals at various points on the eastern slope can amount to nothing. Dr. Dowling stated that he had secured samples of iron struck on the eastern slope near Cowley and the same statement applies to this find as to other finds on the eastern slope.

MOVING PICTURES A CURSE, HE SAYS

New York, Oct. 11.—Rev. Father Curry, of the St. James' church, says the moving picture shows are a curse to his parish.

"There is more petty thieving," he says, "to get the money to go to them than anything else and more immorality starts at them than any place else. The suggestion of wrong-doing is always there."

IF YOU WANT A
NERVE TONIC
Try ASAYA NEURAL
IT GIVES RESULTS. PRICE $1.50
Ryall's Drug Store
EYES TESTED BY OPTICIANS.

FOR SALE

The beautiful home in the choicest part of the city on three streets, Blackwood, Armstrong and Carnarvon, and on two large lots; $16,000, cash $5000, balance 6, 12 and 18 months.

Two hundred acres adjoining the proposed extended townsite of Abbotsford on the southwest. This is an excellent proposition for subdivisions into five acre blocks. Price and terms on inquiry.

Ten acres near Port Mann, at the southwest corner of section 35, block 5 north, range 2 west, on Quible and Townline roads, having 23 chains of road frontage and can be nicely divided into acre blocks. $525 an acre; $2000 cash, balance 6, 12 and 18 months. I have a large list of choice homes at reasonable prices.

D. D. BOURKE
Phone 719, or R 482 Evenings. Cor. Fifth Ave. and Twelfth St.

FOR QUICK SALE

80 Acres Water Front Property, two and one half miles east from PORT MANN. 2620 feet fronting on Fraser River. A very choice tract at a genuine snap. Price and terms given on application to the

Movius Land and Loan Co.
Lidgerwood, North Dakota, U. S. A.

Weekday Schedule

Cars leave Westminster for Vancouver at 5:50, 6:20, 6:50, 7:20, 8:00 and every half hour thereafter until 11 p. m.
Cars leave Vancouver for Westminster at 5:50, 6:50, 7:20, 8:00 and every half hour thereafter until 11:30 p. m.
Return Fare: Adults, 60c; children under 12, 35c.
Sunday Schedule—Cars leave Westminster for Vancouver at 8 a. m. and every half hour thereafter until 11 p. m.
Cars leave Vancouver for Westminster at 8 a. m., 9 a. m. and every half hour thereafter until 11:30 p. m.
Sunday Excursion Rates: Return fare, 50c; children, 25c.
Freight Schedule—Freight cars leave Westminster for Vancouver at 7:20 a. m., 11:20 a. m. and 3:20 p. m. Freight cars leave Vancouver for Westminster at 9:20, 1:20 and 5:20.

CITY AND SAPPERTON LINE.

City Limits Line—20-minute service from 5:40 a.m. to 11:20 p.m.
Sunday Service—20-minute service from 8 a.m. to 11:20 p.m.
Sapperton Line—20-minute service from 6:10 a.m. to 11:30 p.m.
Sunday Service—20-minute service from 8:10 a.m. to 11:30 p.m.

B.C. ELECTRIC RAILWAY CO.

Scene from "The Goddess of Liberty" at the Opera House, Tuesday Evening, October 18.

SCHOOL BOOKS
School Supplies
AND EVERYTHING YOU NEED
..... AT .....
MOREY'S
665—Columbia Street—665
New Westminster, B. C.

Mineral Waters
Aerated Waters
Manufactured by
J. HENLEY
NEW WESTMINSTER, B. C.
Telephone R 113. Office: Princess St.

THE
Bank of Toronto
NEW BANKING ACCOUNTS

Many People who have never before been in a position to do so, may now be ready to open a bank account.

The Bank of Toronto offers to all such people the facilities of their laage and strong banking organization.

Interest is paid on Savings Balances half-yearly. :: ::
Business Accounts opened on favorable terms. :: ::

INCORPORATED 1855
ASSETS $48,000,000

NEW WESTMINSTER, B. C. BRANCH
615 Columbia Street.

White Star-Dominion
Canadian Service

SAILINGS.

Montreal—Quebec—Liverpool.

Megantic ..... Oct. 15
(New, twin screw, 14,878 tons.)
Dominion ..... Oct. 22
Laurentic ..... Oct. 29
(New, triple screw, 14,892 tons.)
Canada ..... Nov. 5
Megantic ..... Nov. 12
Dominion ..... Nov. 19

The Laurentic and Megantic are new White Star steamers—the largest and most modern from Canadian ports.

For rates, berth reservations, etc., apply to

ED. GOULET, Agent C. P. R.
W. F. BUTCHER, Agent G. N. R.
T. H. LARKE, N. P. C. P. A.,
619 Second Avenue, Seattle, Wash.

EGGS!
Green Cut Bone to Make Your Chickens Lay.
Central Meat Market
BOWELL & ODDY
Corner Eighth St. and Fifth Avenue.
PHONE 370.

For all kinds of
JOB PRINTING
Phone 695
or leave orders at
The Arrow Press
Mrs. E. M. Dominy, Pro.
near The Daily News Co., 609 Victoria Street.

Try a "WANT" ad in The News. It will bring results.

Bank of Montreal

ESTABLISHED 1817.

CAPITAL $14,400,000.00
RESERVE 11,000,000.00

Branches throughout Canada and Newfoundland, and in London, England, New York, Chicago and Spokane, U.S.A., and Mexico City. A general banking business transacted. Letters of Credit issued, available with correspondents in all parts of the world.

Savings Bank Department—Deposits received in sums of $1 and upward, and interest allowed at 3 per cent. per annum (present rate).

Total Assets over $186,000,000.00

NEW WESTMINSTER BRANCH,
G. D. BRYMNER, Manager.

Westminster Transfer Co.

Office 'Phone 185. Barn 'Phone 137
Columbia Street.
Baggage delivered promptly to any part of the city.

Light and Heavy Hauling

OFFICE—TRAM DEPOT.

Gardiner & Gardiner

(F. G. Gardiner)
ARCHITECTS
Room 6, Westminster Trust Building
New Westminster, B. C.
Phone 661 Residence Phone 133

HOSPITAL

Westminster Private Hospital. 223 Townsend St. Maternity and non-contagious medical cases accepted. Terms from $15 weekly. For further particulars apply to Hospital. Telephone 755.

ENGLISH WATCHMAKER

Gold Watches for Ladies from $12.75 up.
Silver Watches, gents' open face $6.00.
Silver Watches, gents' open case, $7.50 up.
Agent for Waltham and Elgin Watches.
Watch repairing a specialty.

F. CRAKE

Two Doors from Geo. Adams' Grocery

PALMER GASOLINE ENGINES

3½ to 25 H. P.
2 and 4 Cycle.

Local Agents
Westminster Iron Works
Phone 53.
Tenth St., New Westminster.

FOR CHILLIWACK
And Upriver Landings
The New Sternwheeler
S. S. PAYSTREAK

Leaves Brackman-Ker Milling Company's wharf, New Westminster, with passengers and freight as follows:
Leaves New Westminster Tuesday, Thursday and Saturday at 8 a. m.
Leaves Chilliwack Wednesday, Friday and Sunday at 7 a. m.
First Class Passenger Accommodation
ROYAL CITY NAVIGATION CO., Ltd.
New Westminster.

Westminster GARAGE

All Kinds of Automobile Accessories.
Repairs Promtply Executed.
Carnarvon and Sixth St. New Westminster B. C., Phone 354.
JOHN DOBSON, Manager.

LAND REGISTRY ACT.

Re lots 10, 11, 12, 13, 14, 15, 16, 17 and 18, block 42 of section 3, block 3, North range 7, west in the district of New Westminster.

WHEREAS proof of the loss of certificate of title number 3379F, issued in the name of Sarah Michie has been filed in this office.

NOTICE IS HEREBY GIVEN that I shall, at the expiration of one month from the date of the first publication hereof, in a daily newspaper published in the city of New Westminster, issue a duplicate of the said certificate, unless in the meantime valid objection be made to me in writing.

C. S. KEITH.
District Registrar of Titles.
Land Registry Office, New Westminster, B. C., September 27, 1910.

Try a "WANT" ad in The News. It will bring results

"To The General Public"

TAKE NOTICE.

I have the best potatoes grown in B. C. at cheaper rates per sack, or by the ton, delivered anywhere in the city limits of New Westminster free of charge.

Satisfaction guaranteed. Give your order now and get delivery same day. Don't forget the address.

HATT COOK

The Potato Merchant and Auctioneer.
527 Front St., New Westminster.
Phone 550.

Port Mann

Ten acres in section 21, range 2, at $1000; one-quarter cash.

Twenty acres in secion 20, range 2, at $1000; one-quarter cash.

For subdivision, these are moneymakers.

City Property

First class lots on Seventh avenue, single or double, well situated, 66x132. This is a good buy.

Good building lots on Eighth avenue, near Second street. Enquire about this; there is money to be made.

Houses

We have a number of choice houses for sale from $1500, for $250 cash, balance easy, to $12,000.

National Finance Co.

H. P. LATHAM, Local Manager.
New Westminster, B. C.

GENERAL AGENTS—
The Pacific Coast Fire Insurance Co.
The Prudential Investment Co.
The B.C. Permanent Loan Co.

VICTOR A. JOHNDRO
ARCHITECT
Room 6, Guichon Building.
Phone 681

JACKSON PRINTING COMPANY

CORRECT
STYLISH
PRINTING

Estimates Given on Any Kind of Job Printing
Thomson Blk. Phone 388

SIDELIGHTS ON INDIA REVEALED BY CENSUS

Statistics Tell of Ravages by Beasts and Reptiles—Mendicants Number Millions.

London, Oct. 11.—Over twenty-one thousand lives—that is the toll of the jungle and forest in India for a single year.

These figures of sudden death are set out coldly, in tabular form, in the Bluebook, issued recently, which deals with the statistics of the Indian empire, under the heading, "Number of Persons and Cattle Killed in India by Wild Animals and Snakes."

The list goes into detail. Thus we learn that in the year under review, 1908, no fewer than 909 pople fell victims to tigers, 302 to leopards, while wolves claimed 269 as their prey. "Other animals" killed 686.

But the ravages of the man-eater were as nothing compared to those of the snakes, for the poisoned fangs of the latter put an end to 19,738 lives.

To cattle, leopards were by far the most destructive. Their kill was 42,427 head of a total of 98,307. Tigers claimed as their quarry 28,258, and wolves about 10,000.

Snakes, it would seem, are far less fatal to cattle than to humankind, for during the year they only killed 10,000, a small proportion of the total But the war was not one-sided. Seventeen thousand nine hundred and twenty-six of the denizens of the jungle fell before the rifle and gun, and 70,498 snakes—roughly, four for every person killed—were destroyed. Bounties for their destruction amounted to $75,170.

The total population is nearly three hundred million, according to the 1901 census, and they inhabit 55,841,315 houses. The-thirds of the inhabitants are Hindus, 62,000,000 Mahamedans, and but 3,000,000 Christians.

The average Indian does not indulge in over-much letter-writing. Altogether the postoffice dealt with 375,255,823 letters, postcards and parcels, an average of about three per head of the population; but this seems less curious when it is remembered that all but 15,000,000 of India's 300,000,000 people are described as illiterate. These later figures explain, too, how letter-writing may be a lucrative employment.

Very interesting in the light of recent sedition trials, are some of the crime statistics. Thus, 12,411 offenses against the States and public tranquility were reported, and 4797 convictions, while dacoities political and others, numbered 2984, with 659 convictions.

As might perhaps be expected in a land so closely populated as India, physical and mental infirmity is by no means rare, and altogether the total population afflicted is 584,498.

Lepers, male and female, numbered 107,340, blind over 350,000, and deaf mutes about 150,000. The insane population was about 65,000.

The Plague Ravages.

One of the greatest campaigns waged in India is that against plague, but, despite vaccination and all the resources of modern knowledge, the mortality remains terribly heavy.

Thus in 1909 plague claimed 174,874 victims, a high figure; but one that pales into insignificance before the total of 1,315,829 in 1907. The death-roll for the last eleven years was 6,364,212.

Some remarkable figures occur under the heading "Principal Specified Occupations."

Thus we find that 1,023,932 persons shampooing others, while clothes were washed by 600,000 men and about 500,000 women.

Nor are the Indian masses left unamused. Actors, singers, dancers, bandmasters, players, etc., numbered 268,000, about one for every thousand.

Priests and others engaged in religion numbered 1,150,575.

But perhaps the most amazing entry under this head of "Occupations" is "Mendicants (non-religious)." The begging profession had 2,433,115 exponents, and the total supported by begging (non-religious), was over four million.

TORY TRICK.

Telephone Poles Scattered as Bribes Removed After Election.

Winnipeg, Oct. 11.—The people of Woodridge and the region surrounding that station on the main line of the Canadian Northern, sixty-five miles east from this city, are suffering from the sort of hope deferred which maketh the heart sick, in the matter of securing telephone connections.

In the closing days of last June, just before the recent provincial general elections, several carloads of telephone poles were unloaded at Woodridge, and it was announced that the work of connecting up Woodridge with the provincial government's long distance telephone system would be gone on with immediately after the elections.

A number of voters were engaged, at the rate of $6 per day per man and team, to do the work of taking the poles out to the point, five miles distant from Woodridge, to which it was stated the trunk telephone line would be completed in a week or two.

The Woodridge district is partly in the constituency of Emerson and partly in the constituency of Carillon. It is a predominantly Liberal district.

Within two weeks after the election, a train of empty cars came along and gathered up all the telephones poles and brought them in to Winnipeg again. The foreman in charge of the work said at Woodridge that the poles were to be taken to Emerson.

SCATTERED JEWISH RACE GOING BACK TO HOLY LAND

Jewish Population of Palestine Increases Enormously by Immigration Year After Year.

Berlin, Oct. 11.—A report prepared by the executive committee of the International Zionist League gives details of the movement for promoting the settlement of Jewish colonists in Palestine as an instalment of the complete Zionist program of an autonomous Jewish state in the Holy Land. During the last twenty years thirty-five different Jewish settlements have been established. They cover approximately 40,000 acres of land, and the settlers are for the most part occupied in agricultural occupations.

The Jews at Jerusalem, who numbered twenty years ago barely 13,000 and formed a little more than one-third of the population, now number 60,000 and form two-thirds of the population, while the Jewish population of Palestine has increased from 30,000 in 1890 to more than 100,000 in 1910. One of the most powerful agencies which has worked for the colonization of Palestine by the Jews is the Jewish Colonization company, founded by the late Boran Hirsch, which has at its disposal the annual interest of an invested capital of $125,000,000.

The Alliance Israelite conducts and finances numerous schools in Palestine. The Zionists maintain in Palestine three different banks with an aggregate capital of approximately $2,000,000, which are extremely useful in advancing money to Jewish colonists starting life in a new country and under new conditions. The Zionists also operate with a fund called the National Fund, amounting to approximately $500,000, which is employed to acquire land for the Jewish colonists and to build public institutions for their benefit.

The activity of the Zionists in Palestine is likely to exercise an important influence on the developments of the Holy Land. The Zionists are in danger of becoming involved in the political rivalries of European powers, because it so happens that the great majority of the Jews who have settled in Palestine speak German, so that by a natural process, they are to a certain extent promoting German trade.

Germany, therefore, views the colonization of Palestine by Jews speaking German with great favor, while England and France, whose interests suffer thereby, regard it with suspicion. In the event of the Zionists' desire to obtain concessions and favors from the Turkish government, for the furtherance of their movement in Palestine, it is quite possible that England and France may obstruct their efforts as a matter of self-interest.

AFTER MANY YEARS.

Mind of Hawkeye State Woman Was Blank for Twenty-One Years.

Red Oak, Iowa, Oct. 11.—With her mind a blank to what was transpiring around her and theoretically buried alive in a hospital for the incurably insane for twenty-one years, while her family, left as young children, grew up and, marrying, scattered over the country, and then to awaken to sanity suddenly, and once again take up the threads of her life, an old woman, and to hold in her arms the children of her children, as old and older than the babes which she left over a score of years ago, is the experience of Mrs. Jacob Kreiger, of Red Oak.

Today, a sweet-faced, white-haired old lady,, she is living at the home of her daughter, Mrs. Edward Swiger, who she last saw as a child of fourteen years. She is becoming acquainted with her grandchildren, while her husband, now an old man in feeble health, is speeding home from Washington to join the wife of his youth.

Twenty-one years ago Mrs. Kreiger, then a woman of thirty-eight with a family of three daughters and one son, ranging in age from five to fourteen years, was stricken with religious insanity. She was taken to an asylum by her husband and at first it was thought the dementia was of but a temporary nature.

As the years passed, instead of improving Mrs. Kreiger gradually grew worse until, despairing of her ultimate recovery, she was sent to the asylum for incurables at Clarinda. There as the long years have rolled over her head, she has lived oblivious to everything in life, while her family was growing up. Time, the great necromancer, has placed its seal upon them, and today the children whom she left are men and women of middle age, married and with children older than those from whom she was taken.

It was about a year ago that physicians at the institution noticed that the woman, with whose peculiarities they had become familiar, was showing periods of lucidity. These periods gradually became longer, and finally her condition became such that she was placed in a cottage provided for probationaries. There her return to complete sanity was accomplished.

When her two daughters, who live in Red Oak, came to visit her she was timid and hesitated at first, feeling strangely toward these two middle-aged women, who they told her were her children. In the end, as her reason became stronger, she finally accepted things as they were, and a few days ago was brought back to the home of the daughter, Mrs. Edward Swiger, at Red Oak, where she is today.

Refuses To Restrain Police.

San Francisco, Oct. 11.—Judge Sturtevant today refused to grant an injunction restraining the police from interfering with the production of the Jeffries-Johnson fight pictures in this city.

TRIED OUT MONOPLANE ON ALBERTA PRAIRIE

Aviator Beriot Said to Have Tested Machine on Ranch of His Brothers Near Didsbury.

Calgary, Oct. 10.—That the first of the Bleriot monoplanes, the inventor of which was the first man to cross the English channel from France to England in his flying machine, was quietly tested and tried out on a huge piece of Alberta prairie, sixty miles west of Didsbury, is a story which has come to light.

Andre Bleriot is the man who invented his monoplane and made of it such a successful flying machine, and at the time of its first trial he was with his two brothers on their ranch near Didsbury. According to the story told by several Didsbury men, he had been working quietly on his machine for some time, and immediately he found he was successful, he took his plans and went to France.

Bleriot is a Frenchman and his two brothers are still on the ranch near Didsbury. They are reputed to be well off, and one of them is a French count. They began ranching on homesteads and pre-emptions, sixty miles west of Didsbury, some six years ago, and are frequent visitors to Calgary. It is the intention of Andre Bleriot to establish a factory for the construction of his machines in Canada and Montreal has been picked as the headquarters in Canada. He reached there a few days ago and will probably come west to visit his brothers in a few weeks.

It will be remembered that about one year ago paragraphs appeared in some of the provincial newspapers to the effect that a mysterious flying machine or airship had been seen around Stettler and Didsbury. It has now transpired that this was the Bleriot monoplane, and it was the inventor trying out his machine before going to France with it.

Wedded Convict in Chains.

Ottawa, Oct. 11.—On Tuesday morning Osias Millaire was sentenced to five years in Kingston penitentiary for the theft of $100 from Calixte Portelance, of the Brook. Yesterday afternoon he stood at the rail of the altar in St. Joseph's church, and chained to a turnkey of the jail, with solemn words of ceremony broken by the sinister clink of handcuffs, was united in marriage to Miss Josephine Servent, Law street, Hull. The bride says she believes her convict husband to be innocent, and that she proposes to appeal from the decision of the judge.

Suing for Bit of Lace.

Bellesville, Oct. 11.—Miss Marjorie Curlette, Toronto, is suing Mr. Vermilyea, Thurlow, executor, for a valuable piece of point lace devised to the plaintiff under Mrs. Mendell's will. The plaintiff claims she received only a small piece of lace and that the only piece of lace which fitted the description in the will was given by Mr. Vermilyea to his daughter, and was worked into her wedding dress.

The defendant executor says she got all the lace that was willed to her. Judge Deroche, who heard the case, reserved judgment.

LOCAL IMPROVEMENT NOTICE.

The Municipal Council of the Corporation of the City of New Westminster having by resolution determined and specified that it is desirable to carry on the following works, that is to say:

To construct cement concrete sidewalks, Boulevards, curbs, storm sewers, retaining walls and paved roadways on Second street, from Royal avenue to Sixth avenue.

To construct cement concrete sidewalks on Alexander street, Begbie street, Lorne street, McKenzie street, Sixth street and Clarkson street.

To construct cement concrete sidewalks on Henley street from Eighth avenue to London street.

And that the said works shall be carried out in accordance with the provisions of the "Local Improvement General By-law, 1909."

And the city engineer and city assessor having reported to the council in accordance with the provisions of the said by-law upon the said works giving estimates t-'kiu.. giving statements showing the amounts estimated to be chargeable against the various portions of real property to be benefitted by the said works and other particulars, and the said reports of the said city engineer and city assessor having been adopted by the council.

Notice is hereby given that the said reports are open for inspection at the office of the city assessor, city hall, Columbia street, New Westminster, B. C., and that unless a petition against the proposed works above mentioned signed by a majority of the owners of the land or real property to be assessed or charged in respect of such works, representing at least one-half in value thereof is presented to the council within fifteen days from the date of the first publication of this notice the council will proceed with the proposed improvements under such terms and conditions as to the payment of the cost of such improvements as the council may by by-law in that behalf regulate and determine and also to make the said assessment.

Dated this 29th day of September, A.D. 1910. W. A. DUNCAN, City Clerk.

Date of first publication the 30th day of September, 1910.

GRAND TRUNK PACIFIC

NEW TWIN SCREW STEAMSHIPS
"Prince Rupert" and "Prince George"

Largest—Surest—Swiftest. 3500 tons. 320 feet long, 18½ knots. Leave Vancouver (Johnston Wharf) for PRINCE RUPERT 11:30 p. m. Monday and Friday. Close connections at Prince Rupert by S. S. "PRINCE ALBERT" to Stewart on arrival of S. S. "PRINCE RUPERT" and "PRINCE GEORGE."

"PRINCE ALBERT" also leaves Prince Rupert for Masset 10:00 p. m. Monday and for Queen Charlotte, City and Island Ports 10:00 p. m. Thursday.

For VICTORIA and SEATTLE 2:00 p. m. Wednesday and Saturday.

Solid wide vestibule trains of coaches and sleeping cars between Chicago, Detroit, London, Hamilton, Niagara Falls, New York, Toronto, Montreal, Portland, Boston, etc. Longest double track railway under one management on the American continent.

For rates, time tables, booklets and full information, passenger or freight, apply to

H. G. SMITH, City Passenger and Ticket Agent. Telephone 7100.
L. V. DRUCE, Commercial Agent. Telephone 3060.
527 Granville Steer, Vancouver.

GENERAL AGENCY, TRANSATLANTIC STEAMSHIP LINES.

Westminster Opera House

Hector McCaig, Manager.

TUESDAY, OCT. 18th

FIRST BIG MUSICAL SHOW OF THE SEASON

Mort H. Singer

Presents For The First Time in New Westminster

Jos. E. Howard

Famous Author, Composer and Singer

In America's Greatest Musical Comedy

THE GODDESS OF LIBERTY

With a Record Run of Over One Year at the Princess Theatre, Chicago.

As Presented at the Moore Theatre, Seattle; Vancouver Opera House, Vancouver. Sane Prices.

Supported by an All-Star Cast and the original Princess Theatre Dancers and Show Girls.

50-Ot the Most Beautiful Chorus Girls On the Road-50

PRICES: Orchestra, $1.50; balance lower floor, $1.00; balcony. $1.00 and 75c; gallery, 50c.
Seats on Sale at McKenzie's Pharmacy, Sat., Oct. 15

The Daily News

Published by The Daily News Publishing Company, Limited, at their offices, Corner of McKenzie and Victoria Streets.

E. A. Paige.....Managing Director

UNION LABEL 4

WEDNESDAY, OCTOBER 12, 1910.

THE MAYORAL WRATH.

The attitude which Mayor Lee has chosen from time to time to assume in regard to the duties of his office is, we imagine, conceived for a double purpose. First it is intended to impress the people with the fact that John A. Lee, "by the grace of God and the will of the people, mayor of New Westminster," is capable of vastly enhancing the importance of his office and greatly improving the manner in which his predecessors filled it; and secondly it is meant to display a bright and shining example to his successors of how the role of mayor of the Royal City should be played.

It might indeed be said, aptly as it seems to us, if we correctly understand the position taken up by Mayor Lee, that he has set up a new fashion in mayoral etiquette, after the Kaiser style, and improved upon the Roosevelt method. For that most potent, grave and reverend seigneur, his worship the mayor of New Westminster, evidently desires it to be plainly understood that in his reign there shall be no mercy shown to any man who dares to utter a word of criticism upon city affairs, or who has the temerity to offer a morsel of advice thereon, or who breathes a word of question as to the fitness and usefulness of any worshipful protege; and that such shall suffer everlasting—well let us say mayoral wrath.

Surely the disfavor of Mayor Lee and the unbridled tempest of language in which it is expressed is something to fear and to flee from. We can understand now why Moses B. Cotsworth fled in such haste to the other side of the Atlantic and is so delightfully uncertain about the date of his return. No one could be surprised if the officials of the B. C. Electric railway took alarm and decided to do likewise, we may expect Manager Keary to take the next boat to the antipodes.

Still we beg Mr. Keary not to be too precipitate in such action, for friends enough may yet be found to shelter and protect him until the great wrath of the magistrate shall have subsided. In the meantime it may be decided even by those mighter than his worship the mayor whether that exalted personage may lawfully and rightfully revert to the ancient usages of the Doges. The wise men have yet to foregather and consider whether his worship the mayor can refuse to affix his sign manual to an authority to pay the sum of two thousand dollars to the Royal Agricultural and Industrial society, such having been duly authorized by the corporation of this city and now to be presented for signature by the finance committee of that body.

If it be decided that his worship has such authority, then it will be for his masters, the citizens of New Westminster, to say whether one who is so unmindful of the obligations of his office, who is so constantly attitudinizing with the big stick, who so often delays the due transaction of the city's business by his petty petulance, and who holds progress in check, is worthy his office. We bid Mr. Keary therefore be patient and of good cheer while these things are considered and decided.

If Mayor Lee had, during the recent so-called investigations shown the same solicitude for the welfare of gentlemen, honored and respected in this city for years, as he has just shown for his protege, then his recent ebullition might be treated with more respect.

LEES LIMITED

We Furnish Your Home Comp lte

LEES LIMITED

SUCCESSORS TO LEE'S FURNITURE EMPORIUM.

PHONE 73. 716-718 COLUMBIA ST., NEW WESTMINSTER.

GOLD DUST will sterilize your kitchen things and make them wholesome and sanitary

Soap only cleans; GOLD DUST cleans and sterilizes.

Soap washes over the surface, leaving a greasy film behind it; GOLD DUST digs deep after germs and impurities, and insures purity and safety.

Soap needs muscle help (as an exerciser, it's fine); GOLD DUST does all the hard part of the work without your assistance, leaving you to take your exercise in a more enjoyable manner.

GOLD DUST is a good, honest, vegetable oil soap, to which is added other purifying materials in just the right proportions to cleanse easily, vigorously, and without harm to fabric, utensil or hands.

"Let the GOLD DUST Twins do your work."

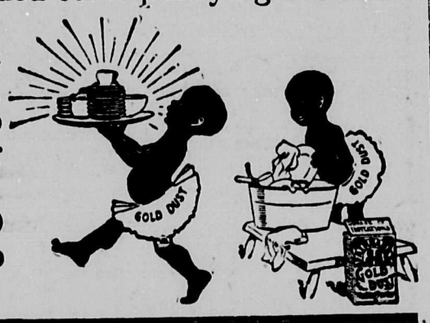

Made by THE N. K. FAIRBANK COMPANY

Makers of FAIRY SOAP, the oval cake.

WESTMINSTER OPERA HOUSE

HECTOR MCCAIG, Manager

Friday Evening, Oct. 14

THE CITY

The sensation of the New York season. Direct from one year's run at the Lyric Theatre, New York—An exceptional fine cast of players.

PRICES, $1.50, $1 AND 75c AND 50c.

Seat Sale at McKenzies' Pharmacy, Oct. 11.

A CREDITABLE NUMBER.

The Daily News of New Westminster has issued a special in connection with the industrial exhibition, which is being held there. It is a creditable number.—Calgary Herald.

Case of Plague Occurs in London.

London, Oct. 11.—That a man taken from the slums of London, where contagion is highly possible, died yesterday of virulent Asiatic cholera, at the Royal Free hospital, was learned today, although every effort was made to suppress the news. Physicians assert that there are no other cases of the dread disease in London.

The T. H. SMITH Co. LIMITED

STORE HOURS: 8 A.M. to 6 P.M.; SATURDAY 8 A.M. to 10 P.M.

$1.50 Suitings for 50c yd.

Novelty suitings and fancy mixtures, a large number are in exclusive lengths varying from four to seven yards; also a quantity of tweed—a special purchase imported direct from Great Britain. These go on sale Wednesday. Stripes of varied designs and colors are here also a pleasing collection of shades in mixed tweed, greys, browns, greens, etc. About 400 yards in all. The regular prices range up to $1.50 from 60c; 42 to 54 inches wide. Watch for our window display of these. Per yard 50c

Curtain Ends

AT 10, 25c AND 50c.

Still a few of these left, a wide assortment of designs. White and a few in cream. Every piece is a snap, and you can make use of any for some some small window. This lot has to be cleared.

Frillings and Ruchings

TWO YARDS FOR 5c.

Fancy chiffon ruching and tourist frillings in a large variety of colorings, including black, pale, blue, cream, gold, pink, white and black and white. Values from 10c to 25c per yard. Now two yards for 5c

We Are Agents for the Wellknown McCall Patterns

Smart Bath Robes

See our display of ladies' bath robes and dressing gowns. This showing represents only a small portion of our extensive selection, the balance of which we invite you to inspect at your leisure. Made chiefly from eiderdown. A wide range of stunning styles. From $3.75 to $10.00

Our Dressmaking Dept.

Under the able management of Mrs. McCarthy is already proving its worth in the store. Orders taken now, and personal supervision given to every garment. Mrs. McCarthy has had first class experience in the east, as well as on the coast. Estimates furnished.

Bargains in Window Drapings

Our assortment of window drapings is one that merits more than ordinary consideration. Exclusive designs in colored and cream Madras muslins, novelty effects in scrim and net, and a good range of plain and fancy casement cloths. Reasonably priced too. From, per yard .....25c to $1.25

Children's Bearskin Coats

Here in all sizes, and a number of pretty little models that will please young and old. Now is the time to secure one, the cold weather is here, and you'll need to keep them warm. Moderately priced.

If you need an Evening Gown, Suit or Dress, get an estimate from our Dressmaker.

SANITARY NOTICE.

All rubbish and garbage must be removed to the foot of Sixteenth street and Fifth avenue, where it will be burned by the corporation.

Any person or persons who dump garbage or rubbish of any kind on any other street or avenue or on any lane, vacant lot or public property will be prosecuted under the provisions of the Sanitary Bylaw.

By Order, S. J. PEARCE,
Sanitary Inspector

City Hall, June 13, 1910.

Contemplating A Trip To Europe ?

If so, you will want the very best that can be offered for your money, and it does not matter what class of cabin is desired.

THE ROYAL LINE

will fill your wants. First, Second and Third Cabin accommodation is unexcelled whilst the Dining Service leaves nothing to be desired.

The Next Sailings are

Royal George .....Sept. 29
Royal Edward .....Oct. 13
Royal George .....Oct. 27
Royal Edward .....Nov. 10

E .Goulet, agent C. P. R., will book your passage via these steamers, or write Wm. Stapleton, general agent, Scott block, Winnipeg, Man.

STORE, BANK AND OFFICE FITTINGS

SHOW CASES

ARTISTIC MANTELS—STAIR RAILINGS—ALL KINDS OF WOODWORKING—DESIGNS AND ESTIMATES SUPPLIED

Westminster Woodworking Co.

J. BROOKES, Proprietor

WORKS—Corner Eleventh and Carline. PHONE 473

WATCH REPAIRS

Probably that watch of yours is not giving you proper satisfaction. You have had it in the repair shop, but, while it is running, will not run accurately. The reason for dissatisfaction is that the man who did the repairs is either incapable or doing good work or is not conscientious in his work, or, in all probability, he is gifted with both of the faults mentioned.

We have been fortunate in securing the services of a first class watchman who has taken charge of our watch repair work. A man who will tell you the truth in regard to the condition of your watch, and will repair it properly, and, as a consequence, it will not only run, but keep accurate time.

Agents for Howard, Ball and Longine Watches.

Chamberlin's THE JEWELER

SPECIAL SNAPS IN HOUSES AND LOTS

Good lot, 13th street on the hill, all cleared and in fruit trees, ready to build— $600.00; One-third cash and the balance to arrange.

House and Lot on 13th street in rear of Orphanage, high and dry, a bargain only $1400—$700 cash and balance on easy terms.

New 5 room house with all modern conveniences on Princess street, near Queen's Park—$2550—one-third cash, balance can be arranged. (153)

Large lot cleared and in fruit on 13th street with a comfortable new house of 4 rooms, for $1600; only $600 cash will give you posession and the balance arranged to suit you. (143)

Two first-class building lots, all cleared, one block from car-line on highest ground in the city, will sell separately or together at $500 each, easy payments. You will have to hurry (290)

White, Shiles & Co.

Fire Insurance Specialists

COLUMBIA STREET NEW WESTMINSTER, B. C.

Choice lot with new cottage partly finished, on the best street in the West End—$1500. Terms can be arranged.

Look up this snap in Sapperton—132 feet square all cleared and in fruit trees; 2 dwelling houses rented at present. Price for this fine property only $3000—$1000 will secure it and the balance in easy payments. (156)

We have some splendid building lots in the West End at $500 on very easy terms. Watch the West End for surprises.

Choice Residential Site Eighth street, facing Moody Square, all cleared and graded, ready to build on, no finer view point in the city. See us for special price on this (103)

The choicest residential corner in the City, all ready to build on, in best locality—$1650—terms can be arranged. (5)

SPORTING NEWS

PROSPECTS ARE BRIGHT FOR GOOD BOWLING SEASON

House League Will Be Organized Next Week and Regular Games with Vancouver Start Tonight.

The prospects for the bowling game this winter are very bright and a meeting of the bowling club in the city will be held in the alleys on Saturday to pick teams and arrange the schedule for the season. It is proposed to form six teams which shall compose a house league. Last year there was a league of five teams and some good games were the result, but the management of the bowling alleys expect even better results this year.

Tonight Westminster will send a five-man team to Vancouver for the first time this season, and after that there will be a game every week alternating between here and Vancouver.

The men who will represent New Westminster tonight are Steele, Murchie, Willette, Marshall and another. All these men have been making a good showing at practice lately and ought to give the Vancouverites a good run for their money.

Efforts are being made to get a few games on between teams representing different trades and firms in the city. The newspaper men have been trying to arrange for a game with the bankers, but there has been difficulty in fixing a date for the match.

AMERICAN WRITER EULOGIZES LACROSSE

New York, Oct. 11.—Lacrosse, one of the finest of games, strictly American in origin and spirit, and calculated to bring out the best there is in man or boy, is making only fair progress in this country. There are few games more worth watching or playing, and yet that it maintains in existence in the United States is due to the efforts of fewer clubs than can be counted on the fingers of both hands, and a few of the smaller universities and colleges. Be it stated to the credit of Johns Hopkins, Stevens Institute, Hobart college, Lehigh and Swarthmore, that their athletic authorities consider it a major, not a minor sport, and foster it in every possible way.

At the larger universities the game's foothold is precarious It is almost always in financial difficulties, and it is hard to get men to come out for the team. The crowds that attend the games are small, although the element of modified personal physical combat —supposed always to attract the undergraduate—is marked. It is in no sense a gentle game, but it boasts of no mass plays, and intentional foul play is easy to detect. It is what the English would call a "going" game, in that there is action all the time. Of combination play there is no end, and for intricacy of tactics and sublimated team work——always at high speed—it has no superior.

Another advantage in the absence of the weight qualification. The implements of the game are comparatively inexpensive, and a uniformed team can be put in the field that would hardly deplete the finances of a school athletic association. It would cost far less than a baseball or football team, and although a high degree of skill may be attained, there is a chance for the average boy to make the team—a better chance than in baseball or football. Yet the game requires all the mental qualifications demanded of the football or baseball player—not forgetting, a high order of courage, and a spirit of clean sportsmanship.

Lacrosse Cup Presented.

J. Pearson Shaw, M. L. A., has offered a cup for competition between lacrosse teams of Yale-Cariboo and Kootenay. Mr. Shaw is an enthusiastic supporter of the game, and is anxious to see interest in this sport increase throughout the upper country. He thinks that if a spirit of friendly rivalry between the towns of the interior were once established, the result would be to increase interest in the sport all through this part of the province. There is plenty of good material in the interior, a long playing season and plenty of supporters of the game. Mr. Shaw has left the matter of the cup disposition in the hands of W. H. Edmonds, of Kamloops, who has written to the secretary of the Ashcroft Lacrosse club re possibilities.—Ashcroft Journal.

Players Receive Lockets.

The intermediate lacrosse players yesterday received lockets from the Orange celebration committee, which held a big field day in Vancouver on July 12. At that time Westminster defeated the V. A. C., challengers for the Mann Cup. The lockets are of gold. On one side is the neat engraving of a lacrosse player and on the reverse is the name and position of the player.

ROLLER SKATING LEAGUE.

Four Team House League Organized by Patrons of Pythian Rink.

A league composed of four teams of roller skaters has been organized among the patrons of the Pythian rink, the aggregations being known as the Inkslingers, Counterjumpers, Oilers and Rollers. Captains and managers will be elected at a meeting to be held tomorrow evening.

BASEBALL SEASON IS OVER BUT THERE IS NO CHAMPION

City League Schedule Had More Games Than Could Be Played—Alerts Remain Leaders.

The baseball boys of this city bit off more than they could chew at the beginning of this season, when the league schedule was drafted. So many games were arranged for that it has been impossible to play them all off, and at the present time, when baseball weather is a minus quantity, there are several games unplayed. The championship cannot be justly claimed by any of the teams, for the Balmorals, the aggregation that is holding down last place in stoical fashion, would have a chance to come out on top if all the postponed and unplayed games were pulled off to their satisfaction. The Maple Leafs are only a few games behind the topnotchers, the Alerts, and a couple of wins would have reversed positions. The best the Alerts can claim is the title of league leaders.

It is unfortunate that the schedule could not be finished, for the Fletcher and Bowers silver cup, which was offered early in the season as a championship prize, will have to remain without a temporary owner for another twelve months.

Vancouver's Share $1225.

Con Jones is authority for the statement that the share of the Vancouver Lacrosse club for the recent matches at the exhibition was $1000, not including the $25 each paid to the Vancouver players who took part in the last game, this bringing the total up to $1225.

MAIL ROBBER GETS LIFE IMPRISONMENT

Spokane. Oct. 11. — Charles D. Howell, convicted mail train bandit, was sentenced to life imprisonment in the federal prison at McNeil's Island by Federal Judge Edward Whilson this morning. Howell was convicted September 30 by a jury which deliberated twenty minutes, of robbing a mail car on the Great Northern, March 14, 1908.

He effected an entrance to the car at Bonner's Ferry by posing as a mail inspector. After the train was under way he held up and bound one clerk, shut another in a locker, rifled the registered mail and slipped out of the train as it entered the suburbs of Spokane.

Howell was identified as the robber of the mail car after his arrest for a daring express holdup in Seattle several months later.

SALT LAKE FIREMEN STEAL OLD TOCSIN

Salt Lake City, Uutah, Oct. 11.—An historic bell, weighing several thousand pounds, has disappeared from the cupola of the Salt Lake hall, in which the police department is quartered. Two members of the fire department, with headquarters in the same building, are under arrest, and have, the police claim, admitted the theft of the bell. They are said to have lowered it to the ground with block and tackle, broken it with sledge hammers and carted it to a junk dealer in a fire department wagon.

The junk man grew suspicious when he found the date, 1853, stamped on a piece of the brass. The bell was cast in that year by an early Mormon foundry, and was the official tocsin throughout the territorial days.

DRUNKEN GENIUS WORKS ODD PLAN TO GET BOOZE

Spokane, Oct. 11.—Locked up in the Deaconess hospital, on a charge that she was mentally deranged, was the experience of Bertha Lyons last Saturday night. Her brother, John Lyons, took this means of getting rid of his sister long enough to permit him to dispose of furniture and jewelry in their home.

The young man had been drinking, and in the absence of his father and mother, conceived the idea of selling the furniture. The sister objected, and he succeeded in getting the hospital authorities to send an ambulance for her.

At the hospital she soon convinced those in charge that she was all right, and was liberated, but not until after the brother had managed to get a van and remove a portion of the household goods and furniture. No trace has been found of either the young man or the furniture.

CARELESSNESS RESULTS IN DEFEAT FOR "WETS"

Eugene, Ore., Oct. 11.—"Wet" forces that expected to give this city an opportunity to vote on local option, met with a severe blow today, when announcement was made that conductors of the "wet" campaign had allowed 203 names of unregistered voters to go on the petition.

The county clerk has refused to file the document. The same condition applies to all Lane county, for similar reasons.

Eugene has been a "dry" town for some time, and business men have claimed that it was losing out because of prohibition laws. Had the petition been properly filed, there was little doubt that Lane county would have voted "wet" after several years of unassauged thirst.

BIRD-MEN ARE ALL QUITTING THE AIR

Dare-Devils Tire of Hovering Above Earth With Death Shadow Ever Near

Paris, Oct. 11.—One by one the kings of the air are coming down out of it. They are quitting the game. The strain on the nerves is too severe. No human being can stand it as a constant thing. Here is a partial list:

Paulham—Intends devoting his time in the future to building, not flying aeroplanes.

Roucier—Retired from the game after a bad fall into the sea at Nice.

Bleriot—Flies only to test new machines of his own invention.

Henry Farman—Makes only test flights at his own works and at his aviation school.

Fournier—Fell a number of times. Narrowly escaped death the last time. Has quit flying.

Sommer—Has become a constructor.

Duray, Moore-Brabazon, Cockburn, Rawlinson, Mortimer-Singer, Gibbs, Captain Dickinson, and a whole lot more have quit the game for good, or else have announced their intention of flying only at rare intervals, and then under conditions to their liking.

And now comes the dare-devil of them all, Hubert Latham. He, too, has announced his retirement from the game. After his participation in the Coupe Internationale d' Aviation with the French team this fall in America, he will be seen at aviation meets no more. He says his nerves can't stand the drag constant flights put upon them. Yet Latham has been called an "aerial acrobat" and a "cloud gymnast." He has been seen to go up in the face of a hurricane and wrestle with the wind while those on the ground below cried out in terror lest he fell.

Glenn H. Curtiss flies but rarely, save to test his own machines. The Wright brothers fly none at all, save in trying out their biplanes. A. Armstrong Drexel announces retirement from aviation meets, and Emile Dubonnet, the Frenchman, says it is too much for him.

What is this strain? Why this wholesale giving up the air game?

The question has been asked of several of the internationally known airmen in France and the composite answer would be, boiled down:

"When we are flying death's shadow is just in front of us. We can always hear the rustle of his wings. There is never an instant when we can be sure that he will not turn and claim us."

Just before Graham-White, the noted English cloud-buzzer, left for the United States, he gave the following definition of the flying strain:

"It is the tension of fearing something will happen. It is the fear of the unexpected. The engine may fail, a stay may break, a controlling wire may snap. Any of these things could bring about a fearful fall. But the rush of air and the fact that one is merely high in the air has very little to do with the ordeal."

So, here is an authority who declares that flying is an ordeal. And but for certain other signs, one might think the sport in a bad way. But a canvass of the dozen aeroplane schools centering about Paris brings out the following:

"Experience proves," said Roger Sommer, and everyone agreed with him, "that flying will become easier and less of a strain; no more, for example than one experienced in automobiling. Aeroplanes are on the eve of enormous development, so far as reliability is concerned."

FATHER ACCUSES GIRL OF LARCENY

Walla Walla, Oct. 11.—J. H. Vail, owner of a grocery store, swore out a warrant today for the arrest of his sixteen year old daughter, Viola, charging her with petit larceny. Warrants were also issued for Mary, Ray, John and Richard Franker, four companions.

The girl's father discovered the quintet in a vacant room over his store yesterday enjoying a feast of goods from the store. They had taken candy, meat, sardines, pickles, catsup, tomatoes and an oil stove, which they used to warm up some of the goods.

For some reason they took two cigars from the case and left ten cents in the drawer. The father laid the case before the prosecuting attorney. The trial will take place tomorrow.

HELD UP RESTAURANT AND ROBBED PATRONS

Portland, Ore., Oct. 11—Three masked men walked into the Commerce Buffet, on Stark street, shortly before midnight, and at the point of revolvers robbed the saloon and three patrons and escaped. The trio secured several hundred dollars in money and valuables. The description of the highwaymen, as given by the victims varied so much that the police are practically without a clew to trace the robbers.

The Commerce Buffet is in the heart of the city and within 200 feet of the central police station.

FRESH FRUIT FOR YOUR TABLE

Honolulu Pine Apples
Yakima Peaches
Gravenstein Apples
Blue Plums
Prunes
California Grapes
Bananas

Also try our SWEET POTATOES and nice ripe TOMATOES

C. A. Welsh
The People's Grocer
Phones 193 and 443
Sapperton Phone 373

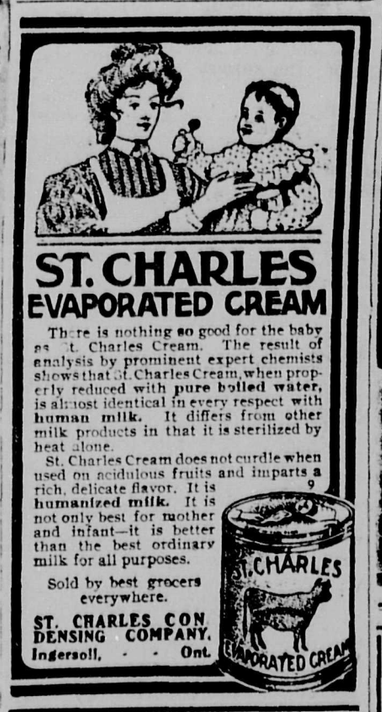

CANADIAN CASH SWELLS U. S. CONSCIENCE FUND

Somebody Smuggled, Repents, Sends $15 to Customs Officials to Ease Path of Righteousness.

New York, Oct. 11.—The conscience fund at the customs house, known officially as "duties from unknown hands," has been increased by the receipt of $15 in Canadian notes. They came in an envelope, postmarked Victoria, B.C., with an unsigned letter, reading:

"When entering the United States a while ago I did not pay duty on some things."

The customs house does not ordinarily accept Canadian money, but it make an exception in this case.

AUTOMOBILE OWNERS

Can be insured against claims for damages brought against them for accidents caused directly or indirectly by their machines. Rates are low and all owners should carry this class of insurance. Apply for particulars to

F. J. Hart & Co., Ltd.

Columbia Street. New Westminster.

B.C. Mills Timber and Trading Co.

Manufacturers and Dealers in All Kinds of LUMEBR, LATH, SHINGLES, SASH, DOORS, INTERIOR FINISH, TURNED WORK, FISH BOXES. LARGE STOCK PLAIN AND FANCY GLASS.

Royal City Planing Mills Branch

Telephone 12 New Westminster Box 137

Contractors and House Builders

We have a full line of the Best Builders' Hardware in this City.

Before Building See Us, as we believe we can save you money. Also Complete Stock of PAINTS and OILS

T. J. Trapp & Co., Ltd.

How nicely and easily a Cake can be iced with

Cowan's Cake Icing

Chocolate, Pink, White, Lemon, Orange, Almond, Maple and Coconut Cream.

ABSOLUTELY PURE ICINGS

THE COWAN CO., Ltd., TORONTO

Drop In Pianos

WE have received word that our car of Pianos is on the way and will be too late for Exhibition. We are now crowded for room. We have decided to sacrifice our entire stock of high grade Canadian Pianos at prices never heard of before, for the rest of this week only.

We have three beautiful Mahogany Pianos, all new; regular $350.00 styles. This week for.....$225.00

Two new Styles, regular $375.00 for.....$250.00

One only, Walnut, regular $400.00 for.....$290.00

One regular $450.00 for.....$325.00

We will also give 30 per cent. discount on all Violins, Mandolins, Guitars and Banjos. Sewing Machines, 25 per cent. discount for cash. All these prices are for cash only; if time is wanted regular prices will prevail.

DON'T FORGET THE PLACE

J. H. Todd's Music House

419 Columbia St. New Westminster

Have You Any Worries?

If so, can I relieve you of some of them by taking the risk of possible losses. I can insure

Your mill, store or home against fire.
Your business against liability to employees.
Your horses against death from any cause.
Your automobile or boat against loss of any kind.
Your valuable papers and jewels against theft.
Your family against financial loss if you die.
Yourself against any illness or accident.

In fact I can give you any kind of insurance protection written.

GENERAL AGENT.

ALFRED W. McLEOD

THE INSURANCE MAN

657 Columbia Street Phone 62

HUSBAND NOT FORCED TO SUPPORT MOTHER-IN-LAW

New York, Oct. 11.—The new court of domestic relations here has officially ruled that a man is not obliged to support his mother-in-law.

"There is no legal ground for the belief of many women that when they marry a man they can saddle their whole family on him," declared the presiding magistrate in the case of Stockey vs. Stockey.

"A man is not obliged to support his mother-in-law. Furthermore, if a wife leaves her husband and goes to live with her mother, not caring to live with her husband, the husband is not required to support her."

CORPORATION OF THE DISTRICT OF BURNABY.

By-law No.

A By-law to enable the Corporation of the District of Burnaby to raise by way of loan the sum of seventy thousand dollars for the purpose of providing and building sidewalks within the limits of the municipality.

Whereas, it is necessary and expedient that the council of the said corporation be authorized to borrow the sum of seventy thousand dollars ($70,000) to provide for the construction of sidewalks within the limits of the said municipality.

And whereas, an approximate estimate of the amount required for the various sidewalks has been made by the council as follows, viz.:

Ward 1—Nine thousand six hundred and eighty-nine dollars ($9,689.00).

Ward 2—Ten thousand eight hundred and seventeen dollars and fifty cents ($10,817.50).

Ward 3—Fourteen thousand seven hundred and ninety-nine dollars ($14,799.00).

Ward 4—Seven thousand and five dollars ($7,005.00).

Ward 5—Five thousand two hundred and eighty dollars ($5,280.00).

Ward 6—Thirteen thousand and eighty-eight dollars ($13,088.00).

Additional sidewalks and contingencies and costs incidental to this bylaw and raising the loan nine thousand three hundred and twenty-one dollars and fifty cents ($9,321.50).

And whereas, it is necessary to raise the moneys required to defray the above expenditure upon the credit of the municipality.

And whereas, it will be necessary to raise annually by special rate the sum of four thousand six hundred and fifty-eight dollars and fifty cents $4,658.50) principal, and the sum of three thousand five hundred dollars $(3,500) interest, making a total amount annually of eight thousand one hundred and fifty-eight dollars and fifty cents ($8,158.50) for the term of twelve years for the repayment of the said loan and interest thereon as hereinafter mentioned.

And whereas, the net value of the whole rateable land in the said municipality according to the last revised assessment roll amounts to ten million three hundred and twenty-three thousand six hundred and ten dollars $10,323,610).

And whereas, to provide for the payment of the interest and the creation of a sinking fund for the payment of the said principal sum of seventy thousand dollars ($70,000) it will be necessary to levy a special annual rate sufficient to raise the sum of eight thousand one hundred and fifty-eight dollars and fifty cents ($8,158.50), the amount to be calculated annually on the whole of the rateable land within the municipality.

Be it therefore enacted by the reeve and council of the said corporation of the district of Burnaby in council assembled as follows, viz.:

1. It shall be lawful for the reeve and clerk of the council for the purpose aforesaid to borrow or raise by way of loan from any person or persons or corporation or corporations who may be willing to advance the same upon the credit of the debentures, hereinafter mentioned, a sum not exceeding seventy thousand dollars ($70,000) and cause the same to be placed in the Royal Bank of Canada in the City of New Westminster, to the credit of the said corporation for the purpose above recited and debentures of the said corporation to the amount of seventy thousand dollars ($70,000) in the whole may be issued by the said reeve and clerk in accordance with the Municipal Clauses Act in sums as may be required, but not less than one thousand dollars ($1,000) each, the said debentures to be sealed with the corporate seal and to be signed by the reeve and clerk.

2. The debentures shall bear interest at the rate of five (5) per cent. per annum payable half yearly on the 1st day of May and the 1st day of November in each and every year during the currency of the said debentures or any of them. There shall be attached to each of the debentures coupons signed by the Reeve for each and every payment of interest that may become due and such signature may be either written, stamped, printed or lithographed.

3. The said debentures as to principal and interest shall be payable at the Royal Bank of Canada in the city of New Westminster, or at such other place or places as the council shall from time to time appoint, with the approval of the holders thereof, and as to principal the debentures shall be made payable on the 1st day of November, 1922.

4. There shall be raised and levied annually by a special rate sufficient therefor on all the rateable land or improvements or real property in the municipality the sum of four thousand six hundred and fifty-eight dollars and fifty cents ($4,658.50) for the purpose of forming a sinking fund for the payment of the said debentures and the sum of three thousand five hundred dollars ($3,500) for the payment of interest at the rate aforesaid to become due on such debentures during the currency thereof the said special rate to be in addition to all other rates to be levied and collected in the municipality during the currency of the said debentures or any of them.

5. This by-law shall take effect on and after the 1st day of November, 1910.

6. This by-law may be cited for all purposes as the "Burnaby Sidewalks Loan By-law, 1910."

Done and passed in open council the 29th day of September, 1910.

Received the assent of the electors at an election for the purpose on the day of 1910.

Reconsidered and finally adopted by the council, signed by the reeve and clerk and sealed with the corporate seal on the day of , 1910.

Take notice that the above is a true copy of the proposed by-law upon which the vote of the municipality will be taken on Saturday, the 15th day of October, 1910, between 9 o'clock a.m. until 7 o'clock p.m., at the following polling places:

The Municipal Hall.
West Burnaby School.
Duthie School.
Mrs. Cobban's house, Gunn road.

Public notice is hereby given that the vote of the electors of the district of Burnaby will be taken on the above mentioned by-law at the time and place above mentioned, and that C. T. Saunders has been appointed returning officer to take the vote of such electors, with the usual powers in that behalf.

By order of the council.

PETER BYRNE, Reeve.
C. T. SAUNDERS, C. M. C.

LAND REGISTRY ACT.

Re lot 16, block 2, of lot 201, group 1, town of Port Moody, Murray's Addition, in the district of New Westminster.

Whereas proof of the loss of certificate of title number 4700A, issued in the name of John Stewart and James Cash, has been filed in this office.

Notice is hereby given that I shall, at the expiration of one month from the date of the first publication hereof, in a daily newspaper published in the city of New Westminster, issue a duplicate of the said certificate, unless in the meantime valid objection be made to me in writing.

C. S. KEITH,
District Registrar of Titles.
Land Registry Office,
New Westminster, B.C., Oct. 7, 1910.

HOUSEHOLD VOTERS.

Applications to be placed on the supplementary voters' list for the City of New Westminster will be received by the undersigned up to November 1st, 1910.

Applicants must be British subjects of the full age of twenty-one years, and have been residents of the city six months immediately preceding the date of application, and have during that time paid as a householder a rental of not less than one hundred dollars a year.

W. A. DUNCAN,
City Clerk.

Sealed Tenders addressed to the undersigned, and endorsed "Tender for Examining Warehouse, Vancouver, B. C.," will be received at this office until 4 p.m., on Wednesday, October 26, 1910, for the construction of an Examining Warehouse, Vancouver, B. C.

Plans, specification and form of contract can be seen and forms of tender obtained at the office of Mr. Joseph Greenfield, resident architect, Winnipeg, Man., Mr. Wm. Henderson, resident architect, Victoria, B. C., at the Post Office, Vancouver, and at this department.

Persons tendering are notified that tenders will not be considered unless made on the printed forms supplied, and signed with their actual signatures, stating their occupations and places of residence. In the case of firms, the actual signature, the nature of the occupation and place of residence of each member of the firm must be given.

Each tender must be accompanied by an accepted cheque on a chartered bank, payable to the order of the Honorable the Minister of Public Works, equal to ten per cent. (10 p.c.) of the amount of the tender, which will be forfeited if the person tendering decline to enter into a contract when called upon to do so, or fail to complete the work contracted for. If the tender be not accepted the cheque will be returned.

The department does not bind itself to accept the lowest or any tender.

By order.
R. C. DESROCHERS,
Secretary.
Department of Public Works,
Ottawa, September 21, 1910.

Newspapers will not be paid for this advertisement if they insert it without authority from the department.

NOTICE.

NOTICE IS HEREBY GIVEN that The Corporation of the City of New Westminster has deposited with the Minister of Public Works at Ottawa and in the office of the Registrar of deeds for the District of New Westminster, British Columbia, at New Westminster plan and description of the proposed site for laying steel pipe line or water main under the north arm of the Fraser River in the Province of British Columbia, and after one month from the first publication hereof will apply to the Governor in Council for approval there of.

DATED this Third day of October, 1910.

W. A. DUNCAN,
Clerk of the Municipal Council of The Corporation of the City of New Westminster.

NOTICE.

The Corporation of the City of New Westminster has deposited with the Minister of Public Works at Ottawa and in the office of the Registrar of Deeds for the District of New Westminster, British Columbia, at New Westminster plan and description of the proposed site for laying steel pipe line or water main under the Brunette river in the Province of British Columbia, and after one month from the first publication hereof will apply to the Governor in Council for approval thereof.

Dated this Third day of October, 1910.

W. A. DUNCAN,
Clerk of the Municipal Council of The Corporation of the City of New Westminster.

JUMPED TRACES AND BALKS STILL

Sir Hibbert Tupper is Still Opposed to Premier McBride's Railway Policy.

Ottawa, Oct. 11.—"In my attitude toward the recent campaign railway policy of the McBride government there was nothing which was not in accord with the best traditions of the Conservative party, and which was not to the best interests of that party."

Such was the statement of Sir Charles Hibbert Tupper, son of Sir Charles Tupper, who is here on supreme court work. Sir Charles Hibbert clashed with Hon. Richard McBride on the latter's railway policy during the British Columbia election campaign a year ago. The honorable Richard's ire was provoked, and he straightway read Sir Charles Hibbert out of the Conservative party.

"Many live-long Conservatives in British Columbia agree with my view," continued Sir Charles Hibbert. "This view is that the railway policy of the McBride government is an unnecessary menace to the province, and is wholly at variance with the views held and expressed by the premier right up to the movement of his sudden going to the country."

Sir Charles Hibbert did not take seriously the rumor that he was to be appointed lieutenant-governor of Nova Scotia. In the first place, said he, there was no chance of the appointment being proffered him, and, in the second place, if it were proferred him, he would not accept it.

BRITISH MUSEUM WILL GUARD BOOKS IN FUTURE

London, Oct. 11.—The authorities of the British Museum have under consideration a set of new rules regarding the reading room.

It has been found that occasionally frequenters of the room take home with them books which they have perused up to the closing hour, returning them on the following morning.

This is contrary to the regulations, which forbid the removal of books from the reading room.

Now and then, according to one of the officials, the borrowers omit to take back the volumes.

Therefore, one of the new proposals is that all handbags, "despatch cases," and similiar article into which books might be slipped, shall be left with the attendants outside the doors of the room.

So far as regards handbags this precaution has been enforced for some time, but the most professional-looking despatch boxes and cases are allowed to be taken in by readers.

The reading room attendants keep a sharp but unobtrusive watch upon the students and literary workers. If at the closing hour or subsequently a book should be missing, immediate steps are taken to trace it.

An average of 720 readers use the room daily, and in the course of a year they are supplied with close upon 1,500,000 volumes.

In Company With Death.

A serious condition of affairs in connection with the handling of explosives in the Slogan district has been brought to the attention of the provincial authorities and will be made the subject of immediate investigation. What the condition complained of is may be gathered from a reference in a recent issue of the Kootenaian, which says that it is no unusual sight to see passenger trains pull out of Kaslo for Sproules, fully laden with passengers, baggage and dynamite. "The men sit on the boxes of high power explosives," says the Kaslo paper, "and smoke with perfect equamimity and unconcern."

THIRTY YEARS SPENT IN THE NORTH COUNTRY

Hudson's Bay Factor at the Chute in Edmonton for the Second Time in Twenty Years.

Edmonton, Oct. 11.—To have been a Hudson Bay company's factor at Edmonton twenty years ago and to return to find a city sprung up where in former years there was only a Hudson's Bay trading post and a few shacks, is the experience of Thomas Kerr, Hudson's Bay factor of a post called The Chutes, thirty miles below Fort Vermillion, on the Lower Peace river.

About thirty years ago Mr. Kerr came to Edmonton in the employ of the Hudson's Bay company. After being stationed here for some years he was moved and put in charge of a post farther north. For ten years, without a break, Mr. Kerr remained in the north country. In 1901 he came to Edmonton in order to meet his wife, who had just arrived from the old country. Accompanied by her he returned to the north, this time going as far as his present post, near Fort Vermillion.

From 1901 till 1910, Mr. and Mrs. Kerr remained at the post, and just five days ago they came down to Edmonton from the north for the first time since 1901.

"When I first came to Edmonton, in 1879, the site of this city and the surrounding district was a wilderness," said Mr. Kerr, "and even when I left, after my second visit, in 1901, the place was only a small town. My surprise to find Edmonton now a large city was very great."

In the course of thirty years in the northland Mr. Kerr has travelled through the country extensively. He has been up in the extreme northeast as far as York factory, and as far west as the Rockies. In his opinion the land along the Lower Peace river is better even than the the Grande Prairie country.

T. P. O'CONNOR COMING.

Home Ruler Invited to Address Victoria Canadian Clubs.

Victoria, Oct. 11.—T. P. O'Connor, the British Home Rule member of parliament for the Scotland division of Liverpool will visit Victoria in the course of the next two weeks. Yesterday the local Canadian club dispatched an invitation to him addressed to Winnipeg, where he is now, asking him to be its guest at a luncheon on whatever day he will name. It is expected that if he accepts the invitation he will speak upon matters affecting the present well-being of Ireland.

Mr. O'Connor is one of the best known journalists in London. He commenced his newspaper career as a junior reporter on Saunders Newsletter, a Dublin Conservative journal, in 1867. Three years later he migrated to London in search of a situation. Rapidly obtaining recognition he became sub-editor of the Telegraph, and afterwards was employed in the London office of the New York Herald. In 1880 he entered parliament as member for Galway. In 1885 he was returned for both Galway and the Scotland division of Liverpool, the latter seat which he has held ever since. He founded and was the first editor of the Star, the Sun, the Weekly Sun, M. A. P., and T. P.'s Weekly. Among his written works are "Lord Beaconfield," a biography; "The Parnell Movement; "Gladstone's House of Commons." "Some Old Love Stories," "Napoleon," "The Phantom Millions," and a large number of articles and essays. In the house of commons he is a strong supporter of Ireland's fight for home rule, and his present trip on the continent is for the purpose of raising funds for that movement.

JOSEPH E. HOWARD

In "The Goddress of Liberty" at the Opera House, Tuesday, October 18.

"SCHOOL OF VICE."

So Member of American Methodist Conference Called High Schools.

Rochester, Oct. 11.—"The fads and fancies being introduced into our public high schools under the guise of physical culture are turning them into schools of vice," declared E. C. Millspaugh, reading from a report of the educational committee at the closing session of the Genesee Methodist conference here today.

"Under the guise of physical exercises they are introducing dancing and other things, which, to the Methodist, are immoral. I know of several instances in Buffalo, where parents have taken their children from the public high schools and placed them in private schools, because of these so-called physical exercises," he continued.

Rev. Benjamin Copeland of Buffalo defended the public schools of that city, and, in the end, succeeded in having the objectionable phrase "school of vice," stricken from the report.

LOCAL IMPROVEMENT NOTICE.

The Municipal Council of the City of New Westminster having by resolution determined and specified that it is desirable to carry out the following works, that is to say:

To construct cement concrete sidewalks, retaining walls, boulevards, storm sewers, paved roadway and street lights on Columbia street, from the east line of Fourth street to the west line of Leopold place, and that said works shall be carried out in accordance with the provisions of the "Local Improvement General Bylaw 1909."

And the City Engineer and City Assessor having reported to the Council in accordance with the provisions of the said bylaw upon the said works, giving statements, showing the amounts estimated to be chargeable against the various portions of real property to be benefitted by the said works and other particulars and the said reports of the said City Engineer and City Assessor having been adopted by the Council.

Notice is hereby given that the said reports are open for inspection at the office of the City Assessor, City Hall, Columbia street, New Westminster, B. C., and that unless a petition against the proposed works above mentioned, signed by a majority of the the owners of the land or real property to be assessed or charged in respect of such works representing at least one-half in value thereof is presented to the Council within fifteen days from the date of the first publication of this notice, the Council will proceed with the proposed improvements under such terms and conditions as to the payment of the cost of such improvements as the Council may by bylaw in that behalf regulate and determine and also to make the said assessment.

Dated this 27th day of September, A. D., 1910.

W. A. DUNCAN,
City Clerk.

Date of first publication, September 29, 1910.

New Westminster Mail Service

Time of Arrival:		Time of Closing:
20:00	United States via C. P. R. (daily except Sunday)	23.00
8:30	Vancouver via B. C. E. R. (daily except Sunday)	8:00
13:00	Vancouver via B. C. E. R. (daily except Sunday)	11:00
18:00	Vancouver via B. C. E. R. (daily except Sunday)	16:00
8:00	Victoria via B. C. E. R. (daily except Sunday)	23:00
11:00	Victoria via B. C. E. R. (daily except Sunday)	8:30
—	Victoria via B. C. E. R. (daily except Sunday)	13:00
7:30	United States via G. N. R. (daily except Sunday)	8:30
15:00	United States via G. N. R. (daily except Sunday)	16:00
9:25	All points east and Europe (daily)	8:30
22:30	All points east and Europe (adily)	14:30
9:25	Sapperton and Fraser Mills (daily except Sunday)	8:30
20:00	Sapperton and Fraser mills (daily except Sunday)	14:30
9:25	Coquitlam (daily except Sunday)	14:30
13:00	Central Park and Edmonds (daily except Sunday)	11:00
14:00	East Burnaby and Burquitlam (dailye except Sunday)	14:00
10:00	Timberland, Strawberry Hill and South Westminster (Tuesday and Friday)	14:00
10:00	Ladner, Port Guichon, Westham Island	13:30
10:00	Annieville, Sunbury (daily except Sunday	13:30
10:00	Annalis Island Monday Wednesday and Friday	13:30
10:00	Woodwards (Tuesday, Thursday and Saturday	13:30
9:00	Vancouver, Piper's Siding via G. N. R. (daily except Sunday)	14:20
11:30	Cloverdale and Port Kells (daily except Sunday)	15:00
11:30	Clayton (Tuesday, Thursday, Friday and Satday	15:00
11:30	Tynehead (Tuesday and Friday)	15:00
8:30	Burnaby Lake (daily except Sunday	16:00
20:00	Abbotsford, Matsqui, Huntington, etc. (daily except Sunday)	23:00
5:45	Crescent, White Rock and Blaine (daily except Sunday)	8:00
15:45	Hall's Prairie, Fern Ridge and Hazlemen (Tuesday, Thursday and Saturday)	8:00

BUSINESS DIRECTORY

BOARD OF TRADE—NEW WESTminster Board of Trade meets in the board room, City Hall, as follows: Third Thursday of each month; quarterly meeting on the third Thursday of February, May, August and November, at 8 p.m. Annual meetings on the third Thursday of February. New members may be proposed and elected at any monthly or quarterly meeting. C. H. Stuart-Wade, secretary.

PRINTERS.

WESTMINSTER PRESS FOR EVERY kind of job printing. Midget loose leaf ledgers; Cowie Carbon Papers. Phone 55. P. O. Box 142. Old Daily News Block, Sixth street.

PIANO TUNING.

PIANOS AND ORGANS TUNED AND repaired by your local tuner, W. E. Martin, Mus. Bac., 811 Dublin St., Phone L 615.

LABOR AGENTS.

COAST LABOR AGENTS (MANAGER G. J. Sykes), 62 Powell street, Vancouver. Phone 3575. Prompt attention given to all orders for male help. Ring us up, wire or write if unable to visit us.

PROFESSIONAL.

WHITESIDE & EDMONDS, BARRISTERS and solicitors, Westminster Trust Block, Columbia street, New Westminster. W. J. Whiteside, H. L. Edmonds.

WADE, WHEALLER, McQUARRIE & MARTIN—Barristers and Solicitors, Westminster offices, Rooms 7 and 8 Guichon block, corner Columbia and McKenzie streets; Vancouver offices, Williams building, 41 Granville street. F. C. Wade, K. C.; A. Whealler, W. G. McQuarrie, G. E. Martin.

AUDITOR AND ACCOUNTANT.

H. J. A. BURNETT, AUDITOR AND Accountant. Tel. R 128. Room, Trapp block.

R. T. PRINCE, EXPERT ACCOUNTANT AND AUDITOR—Agent for the Hall Safe Co. Office, Room 9, Westminster Trust block, city.

STENOGRAPHY & TYPEWRITING

FREEMAN BUNTING, ROOM 22 Curtis Block. P. O. Box 694.

CUSTOM STENOGRAPHY AND Typewriting; copy work, business letters, etc. Coumbia street. Telephone 62.

REAL ESTATE.

WHITE, SHILES & CO. Real Estate and Insurance Agents—City, farm and suburban property, 628 and 746 Columbia St.

TAILORS.

GALVIN, LADIES' AND MEN'S TAILoring. A new line of Spring suiting just in. Button making, pressing and repairing. 46 Lorne street. Phone R 508.

FISH AND GAME.

BENSON & AYLING, FISH, FRUIT, Game, Vegetables, etc. Dean Block next to Bank of Montreal.

FURNITURE

W. E. FALES, THE FURNITURE Dealer, Upholsterer and Undertaker, corner Agnes and McKenzie streets. Phone 176, night call 81.

WOODWORKING.

WESTMINSTER WOODWORKING Co., bank, office and store fittings; cabinet, stair, showcases, mantels and detail work. Designs and estimates furnished. J. Brookes, proprietor. Works: Corner Eleventh and car line. P. O. box 254. Phone 473.

FIRE APPLIANCES.

FIRE EXTINGUISHERS. THE LATest in fire fighting apparatus. R. Harris & Co., Lavery block, Columbia street. Phone 656.

MONUMENTAL WORKS.

B. C. MONUMENTAL WORKS, JAS. McKay, manufacturer and importer of mounmental tombstones, building stone, etc. Satisfaction guaranteed. Columbia street, New Westminster.

HOTELS.

KING'S HOTEL — COLUMBIA ST. Phone 18. Newest and most up-to-date in the city. Terms moderate. First class cuisine. J. Trachy, Prop.

HOTEL LYTTON—517 FRONT ST. Phone 103. Comfortable accomodation. Terms moderate. McLeod & Watkins, proprietors.

I. O. O. F. AMITY LODGE NO. 27—The regular meetings of this lodge are held in Odd Fellows' Hall, corner Carnarvon and Eighth streets, every Monday evening at 8 o'clock. Visiting brethren cordially invited to attend. W. H. West, N.G.; W. C. Coatham, P.G., recording secretary; J. W. MacDonald, financial secretary.

IT PAYS TO ADVERTISE —IN— THE DAILY NEWS

BRAIN WORKERS
who get little exercise, feel better all round for an occasional dose of
"NA-DRU-CO" Laxatives
They tone up the liver, move the bowels gently but freely, cleanse the system and clear the brain. A new, pleasant and reliable laxative, prepared by a reliable firm, and worthy of the NA-DRU-CO Trade Mark.
25c. a box. If your druggist has not yet stocked them, send 25c. and we will mail them.
NATIONAL DRUG & CHEMICAL COMPANY OF CANADA, LIMITED, MONTREAL. 21

FOR SALE
CLUTE PROPERTY
Having a tender for the moving of the residence of 24 rooms, modern, we are prepared to sell two lots with the house placed upon them for $3425. Terms, $725 cash, balance over two years. This must be sold at once, as we are going to open up streets.
P. PEEBLES
Phone 307. 620 Columbia Street.

ROBIN HOOD FLOUR
IS DIFFERENT
IT HAS ROUSED THE CURIOSITY OF THE WHOLE WEST
"Do you really think" one housewife will say to another "that this new flour *can* be better than the flour we are using?"
Madam, there is no doubt about it.
But there is just one way you can be convinced. You must use it yourself.
Our claims will not satisfy you, but we back up our claims in such a way that you will lose nothing by trying Robin Hood.
Your grocer will tell you about our guarantee which gives you back your money if you are not satisfied.
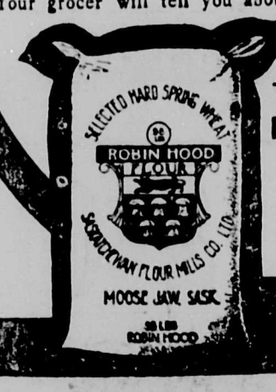

THE SASKATCHEWAN FLOUR MILLS CO. LIMITED
MOOSE JAW SASK.

ADVANCE
VICTOR RECORDS
FOR NOVEMBER
NOW ON SALE
Here are some of the choice selections from the new list.
Red Seal Records.
5792—"Second Chasseurs March" Garde Republicaine Band 10 inch 75c.
74184—"Has Sorrow Thy Young Days Shaded" McCormack 12 inch $1.75
64144—"Salley in our Alley" George Hamlin 10 inch $1.25
10 inch Double Faced Records 90c. for the two.
16560 (a) "Any little girl, that's a nice little girl" Billy Murray and Quartet (b) "My Prairie Song Bird," Stanley and Burr
Purple Label.
60024—"Nora Malone" Blanche Ring 10 inch 90 cents.
Hear these Records at the Nearest Dealer's
Berliner Gram-o-phone Company Limited, Montreal.
Sold in U.S.A. by Victor Talking Machine Co.
Writes for free catalogue of our 3000 Records.
Victor Records and Machines at J. H. Todd's Music House

SAID "SIR" TO THE KING, COL. PELLATT WAS RIGHT

Marquise De Fontenoy Defends the Colonel From the Criticisms of London Press.

Toronto, Oct. 11.—Colonel Sir Henry Pellatt, the commander of the Queen's Own Rifles of Canada, who conveyed the entire regiment at his own expense over to England to take part in the annual manoeuvres of the English army, is taken to task by several London newspapers for having addressed King George frequently as "sir" on the occasion of the reception of the officers and a squad of the rank and file of his regiment at Balmoral by the sovereign, writes the Marquis de Fontenay in The New York Tribune. The newspapers in question describe this form of address as emphasizing "Canada's democracy."

They are evidently unaware that this is the entirely correct form of addressing the King of England, as everybody who has lived at court or who has enjoyed any sort of intimacy with the reigning house of England perfectly well knows. The phrase "your majesty" is rarely used in ordinary conversation, or even in current official business, being reserved for very ceremonial occasions and formal documents. The king and all the princes of his house are invariably addressed as "sir" while not "madam," but "ma'am" is the form of address used in speaking to Queen Mary, to Queen Alexandra and to all the princesses of the reigning family. The nurses and governesses of the only daughter of King George are accustomed to address her as "Princess Mary." But people who do not know her so well are obliged to address her as "ma'am," and there have been occasions when it has sounded quite odd to hear an aged dowager addressing a toddling princess as "ma'am."

It is a pity under the circumstances that the English newspapers should not have made sure of their facts before attempting to criticize Colonel Sir Henry Pellatt, and it only goes to show how little they know about such matters. Their ignorance is, however, by no means confined to themselves. It extends to many other professions, even to that of law, for when King Edward, as Prince of Wales, appeared in the witness box at the famous baccaret trial, Sir Edward Clarke, the former solicitor-general, excited much amusement during his cross-examination of his future sovereign by his constant repetition, with much unction, of the phrase, "your royal highness," whereas Sir Charles Russell, afterwards lord chief justice, throughout his examination of the prince used the words, "your royal highness" only once, addressing him throughout all the other questions as "sir;" but, then, he was a member of the Jockey club and one of the prince's personal friends.

SHIPPING SUFFERS FROM STORMS ON EAST COAST

Halifax Oct. 11.—Stormy weather on the Nova Scotia and Newfoundland coasts is responsible for numerous wrecks. The three-masted schooner Rosemary is a total wreck at Anticosti, and the fishing schooner Mamie May is on the rocks at Jeddore, N. S. The schooner Sea Nymph, with coal, is a total wreck at Fortune Harbor, Newfoundland while the schooner Ella Francis, with fertilizer, is breaking up nearby.

WOMAN INDUCES BIG FAMILY TO EMIGRATE

Viennese Who Came to America Six Years Ago Has Caused Twenty-One Brothers to Follow.

New York, Oct. 11.—Miss Marie Tufer, a young Viennese woman, who within the last six years had arranged for the transportation of twenty brothers to the United States, called at the offices of the Hamburg-American line yesterday and paid for the passage of the twenty-first.

When Miss Tufer came to this country, six years ago, she obtained lucrative employment and liked the land so well that she determined that all her brothers must follow her. The family lived in a suburb of Vienna, where although wages were good, a man with a family as extensive as that possessed by Miss Tufer's father had his own troubles making ends meet.

Miss Tufer saw that her chain of brothers would be better off here than at home, and began whetting their appetites for worldly advancement by sending home letter after letter telling of the opportunities in America.

The first brother or two came here with money sent to them by their sister, but as brother after brother emigrated and prospered, money for more brothers was subscribed quickly. Within the last year they have been arriving at the rate of almost a brother a month.

The sister, who acts as the American banker of the family, has the work of importing brothers thoroughly systematized. When a brother is expected employment is obtained for him in advance, and his sister and previously transported brothers meet and greet him at the Hamburg-American pier. All of the young men have come here by steamships of that line.

Today only the father, mother and one sister remain at the old home.

ANNOUNCEMENT MAY BE MADE ON COAST

A dispatch from Montreal states that while on this coast, Sir Thomas Shaughnessy is expected to make a definite announcement regarding the two new vessels which, he has stated, are to be built for the Pacific service, Sir Thomas is now at Winnipeg in company with Charles Hosmer.

The C. P. R. has for a couple of years past repeatedly affirmed that two new vessels of the Empress of Britain type will be built for the service between Vancouver, Victoria and the Orient. The present Empresses have been in service for over twenty years and, while still the crack ships of the northern transpacific route, cannot compete in speed or equipment with the new Pacific Mail and Toyo Kisen liners sailing from San Francisco. They have, however, been operated at a large profit since they were first placed in service and for this reason the C. P. R. has not hastened their replacement by new vessels.

Railway Time Tables

B. C. E. R. Westminster Branch.
Week Day Schedule.

Cars leave Vancouver for New Westminster at 5:50, 6:50, 7:20 and 8:00 a.m., and every half hour thereafter until 11:30 p.m.

Cars leave New Westminster for Vancouver at 5:50, 6:20, 6:50, 7:20 and 8:00 a.m., and every half hour there after until 11:00 p.m.

Sunday Schedule.

Cars leave Vancouver for New Westminster at 8:00 and 9:00 a.m., and every half hour thereafter until 11:30 p.m.

Cars leave New Westminster for Vancouver at 8:00 a.m., and every half hour thereafter until 11 p.m.

Eburne Line.

Cars leave New Westminster at 7 a.m. and every hour until 11 p.m.
Cars leave Vancouver at 7 a.m. and every hour until 10 p.m.
On Sundays cars leave Westminster at 8 a.m. to 10 p.m.
On Sundays cars leave Vancouver at 8 a.m. to 10 p.m.
D. J. Stewart, Local Manager, New Westminster.

Great Northern Railway.

Leaves New Westminster 8:17 a.m. arrives Seattle 3:05 p.m.
Leaves New Westminster 10:30 a.m.; arrives Seattle 3:15 p.m.
Leaves New Westminster 4:30 p.m.; arrives Seattle 9:40 p.m.
Leaves New Westminster 12:27 a.m.; arrives Seattle 7:35 a.m.
Leaves Seattle 8:05 a.m.; arrives New Westminster 2:50 p.m.
Leaves Seattle 12:25 p.m.; arrives New Westminster 6:25 p.m.
Leaves Seattle 4:35 p.m.; arrives New Westminster 9:27 p.m.
Leaves Seattle 11:45 p.m.; arrives New Westminster 6:30 a.m.

G. N. R.—Port Guichon.

Leaves New Westminster daily, except Sunday from bridge passenger station 3:50 p.m.; arrives at Port Guichon 6:30 p.m.
Leaves Port Guichon 8:00 a.m. daily, except Sunday; arrives at New Westminster bridge passenger station 10:20 a.m.

G. N. R.—Sumas Branch.

Leaves Sumas 6:00 a.m; arrives bridge passenger station, New Westminster, 10:20 a.m. daily execept Sunday.
Leaves New Westminster bridge passenger station 3:50 p.m.; arrives Sumas 8:00 p.m. daily except Sunday.

DEP'T. OF MILITIA AND DEFENCE.

NELSON, B. C., RIFLE RANGE
NOTICE TO CONTRACTORS.

SEALED TENDERS, marked on envelope "Tender for construction of Nelson, B. C., Rifle Range," and addressed to the Secretary of the Militia Council, Headquarters, Ottawa, will be received until noon, the 15th October, for the construction of a rifle Range at Nelson, B. C.

Plans and specifications may be seen, and full information obtained at the offices of the District Officer Commanding Military District No. 11, Victoria, B. C., the Director of Engineer Services, Headquarters, Ottawa, and the Officer Commanding 102nd Regt., Nelson, B. C.

Tenders must be made on the form supplied by the Department, and accompanied by an accepted cheque, on a Canadian chartered bank, for 10 per cent of the amount of the tender, payable to the order of the Honourable the Minister of Militia and Defence, which amount will be forfeited if the party tendering decline to enter into a contract, in accordance with the tender.

The Department does not bind itself to accept the lowest or any tender.

EUG. FISET,
Colonel.
Dep'y. Minister of Militia and Defence. H. Q. 18—115—2.
Department of Militia and Defence.
Ottawa.
Ottawa, 19th September, 1910.
Newspapers will not be paid for this advertisement if they insert it without authority from the Department.

NEW WESTMINSTER LAND DISTRICT.

District of New Westminster.

TAKE notice that, I, William Robert Dick, of Vancouver, B. C.; occupation real estate dealer, intends to apply for permission to purchase the following described lands:

Commencing at a post planted about twenty chains north from the southwest corner of Timber Lease 38769, Texada Island, thence west eighty chains, thence south eighty chains, thence east eighty chains, thence north eighty chains to point of commencement, containing 640 acres more or less.

WILLIAM ROBERT DICK.
Vancouver, B. C., September 6, 1910.

LAND ACT.

New Westminster Land District. District of New Westminster.

Take notice that John Ferdinand Baggs, of Nelson Island, occupation farmer, intends to apply for permission to purchase the following described lands:

Commencing at a post planted about one mile northeast from the head of Billings bay, and about 40 chains easterly from the southeast corner of timber lot number 37341, thence north 40 chains, thence east 40 chains, thence south 40 chains, thence west 40 chains to point of commencement, containing 160 acres more or less.

JOHN FERDINAND BAGGS.
Dated August 29, 1910.

NOTICE.

On and after October 1, 1910, we, the undersigned, will sell coal for cash only, either with the order or on delivery.

GILLEY BROS., LTD.
JOSEPH MAYERS,
BELYEA & CO.
New Westminster, Sept. 24.

Try a "WANT" ad in The News It will bring results.

NOTICE REGULATING VEHICLE TRAFFIC ON COLUMBIA STREET.

All persons using Columbia street for vehicle traffic of any kind are requested to keep to the left hand side of the car track while proceeding in either direction.

By order,
J. A. RENNIE.
Acting City Clerk.
City Hall, August 12. 1910.

Just Arrived
New Scotch and English Worsted, Tweed and Serge Suiting for gentlemen, made to order. Workmanship and fit guaranteed.
HEE CHUNG
13 Begbie Street.

T. P. Morrison J. H. Taylor
Phone 624.
LABOR AGENTS
Supply help of every kind. Prompt attention to all orders. Contracts negotiated.
8 Begbie St. New Westminster, B.C.

COAL
New Wellington
JOSEPH MAYERS
Phone 105. P. O. Box 345.
Office, Front St., Foot of Sixth.

The
Royal Bank of Canada
Capital Paid Up $5,000,000
Reserves $5,900,000
The Bank has Branches in Canada extending from the Atlantic to the Pacific; in Cuba throughout the island; also in Porto Rico, Bahamas, New York and London, England.
Correspondents in all parts of the Globe, thus affording every Banking facility.
New Westminster Branch.
L. M. RICHARDSON, Manager.

LAUNDRY WORK
as done by us gives the utmost satisfaction. Our equipment is modern. The **Latest Invention** in a collar and cuff machine has been installed. Clean, Economic, Prompt. White labor only employed
Royal City Laundry
Phone 183

IT PAYS TO ADVERTISE —IN— THE DAILY NEWS

Easterbrook Milling Company,
Eburne, B. C.
FLOUR! FLOUR!
HUNGARIAN JEWEL ..$6.75 per bbl.
IMPERIAL .....$7.00 per bbl.
TERMINAL.....$5.25 per Bbl.
HINDOO FLOUR .....$4.50 per Bbl.
McQuarrie & Co. FLOUR AND FEED MERCHANTS
FRONT STREET. New Westminster. Telephone 333.

AT A SACRIFICE
A nice modern 6 roomed house corner 2nd St. and 5th Ave. Full sized lot bearing orchard and good out building, **price $3,350 easy terms.**
---EXCLUSIVELY BY---
McQuarrie Bros.
609 Columbia Street
The New Westminster City Specialists

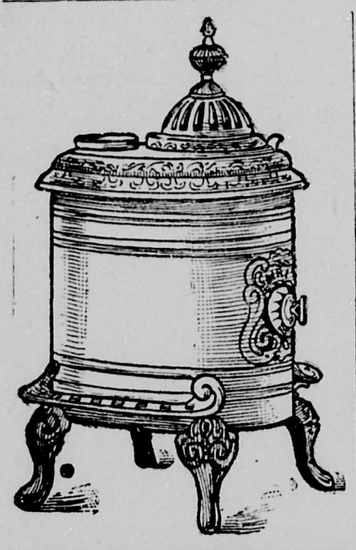

HEATING STOVE

We carry a complete line at the right prices. Have it put up and ready for the cold nights.

Anderson & Lusby
COLUMBIA STREET.

The Westminster Modern Business School

has great demand for thoroughly competent stenographers. You had better go to the Modern as you are certain of thorough training and a good position when competent. Day and evening session.

A. L. BOUCK,
610 Columbia St. Principal.

Hand Bags

New Stock Good Values

Latest Styles

The first instalment of the biggest and best variety of Hand Bags ever shown in this city. From $1.00 up.

Curtis Drug Store
Kodaks and Supplies
Spectacles, from 50c.
Phones: 43; Long Distance, 74. Residence, 72.
New Westminster, B C.

LYNE'S

New and Second Hand Store
(Late Alex Speck)
743 FRONT STREET

All kinds of furniture bought and sold, Have you Furniture to sell? See me or ring up No. 275.

The Central Hotel Cafe
Opposite B. C. E. R. Depot.
25c - Merchants Lunch - 25c
CHOICE COOKING
PROMPT SERVICE

GIVE US A TRIAL

D. McELROY
Phone R672.
623 Hamilton St., or
Vanstone Heating and Plumbing Co.
Chimney Sweeping, Eavetrough Cleaning, Sewer Connecting, Cesspools, Septic Tanks, Etc., Etc.

Na-Dru-Co Tooth Paste
ALSO
TALCUM POWDER
Rose, Boratio, Violet and Flesh.

See Our Window.

T. A. MUIR & CO.
Dispensing Chemists.
Dean Block. 441 Columbia St.
New Westminster, B.C.

CITY NEWS

St. Barnabas church will hold harvest festival services on Sunday.

The Westminster city band will furnish the music today at the Eburne exhibition.

Come and watch the roller races at the Pythian rink this evening. **

Tonight the city council will meet for the purpose of discussing Auditor Cotsworth's report.

The county court held a session yesterday and fixed dates for trials coming up during the month of October.

Davies greenhouse is the place to get bouquets, floral designs and all kinds of cut flowers. Phone R 208. **

Mrs. T. R. Pearson and Mrs. J. A. Lee leave this morning for Seattle, where they will visit for a few days.

A son was born yesterday to Mr. and Mrs. W. J. Mathers, of Columbia street. Mrs. Mathers and baby are doing nicely.

Pot plants and fresh cut flowers at Tidy's store. Phone 184. **

Archibald Gray, assistant general freight agent of the Great Northern, was in the city yesterday and called upon Mayor Lee.

Miss Warwick, Agnes street, will receive on Friday afternoon of this week, and thereafter on the second Friday of the month.

Amateur races at Pythian roller rink tonight. **

Provincial Constable Lister was at Langley yesterday issuing summonses for witnesses who are wanted at a murder trial in Fernie.

During the three months closing September 30 there were recorded in the registrar's office. 96 births, 47 marriages and 77 deaths.

The Ladies of the Macabees will hold a special meeting at three o'clock today in the I. O. O. F. building. All members are requested to attend.

H. E. Kellington leaves today for Berkley, Cal., where he will spend the next six months at California university, completing his Ph.D. work.

For all electrical work and contracts phone T. Roberts, 761. **

The Educational Club of Columbian college will meet at eight o'clock on Thursday evening at the residence of Mrs. W. T. Reid, 51 Royal avenue.

Provincial Constable Wilkie yesterday took two men to the penitentiary; one named Waize Kizacke, from Clinton, and one Hallowell, from Vancouver.

The court of revision for the provincial voters' list will be held in the court house on November 7. There are only a few protests against names to be considered.

For all electrical work and contracts phone T. Roberts, 761. **

The St. Mary's hospital, which has been established in New Westminster for twenty-three years, will be closed on instructions from the head of the order in Montreal.

Manager Keary, of the provincial exhibition, has not yet received all the bills for expenditures during the course of the fair and until they are all in the exact amount lost by the R. A. & I. society on the recent fair will not be known.

When you want to give your wife or mother a present, buy her a nice curling iron, or a flat iron, it is more convenient. Let me tell you about it. T. Roberts, electrician, corner Fourth street and Clarkson. Phone 761, day or night **

George Cavalsky, of Nanaimo, was in the city yesterday on a short business visit. Mr. Cavalsky is prominent in Odd Fellows' circles on the island, and improved the occasion yesterday by calling on local members of the order.

A general meeting of the football enthusiasts will be held in the Province office on Columbia street at eight o'clock tonight. Everyone interested is expected to attend, as there are some arrangements to be made for the match here next Saturday.

For this week we are giving 30 per cent. discount on violins, guitars, mandolins, banjos, and a special discount on pianos. At J. H. Todd's Music House, Columbia street. **

The Dewar shield, which was won again this year by the district of Surrey, has been returned to its old place of honor in the board of trade room. It has become rather tranished and the Surrey board of trade contemplate having it polished in a few days.

A man by the name of Morgan will appear in the police court this morning on a charge of being drunk and frequenting an Indian camp at the same time. He was caught in the act yesterday afternoon by one of the city policemen. In the police court yesterday one drunk forfeited $5 bail; one was fined $2.50 and costs and one was let out on suspended sentence. The last man was a sailor on the Empress of India, whose experiences on land were wetter than they were when he sailed the seas.

Frank Major, who for the past year has been manager of the Pearson Electric company, has rented the rooms below Johnston's big shoe house and is installing there a stock of pianos, musical instruments and sheet music. He will carry the well known line of Heintzman pianos and already has a large stock of these in his show rooms. The rooms are well lighted and convenient and when complete the store will be one of the best of the kind in the city. The store is now being fitted up and will be ready for occupation about the end of the week.

RE-OPENED

The Guichon rooms, corner Columbia and Fourth streets, has been renovated and newly furnished. Steam heated. Transients accommodated. Entrance off Fourth street.

The Public Supply Stores

Look Over

our groceries and then judge whether they and their prices are not astonishing. Don't hesitate to examine as closely as you wish. If you are a particularly good judge of a certain article call for it and give us your opinion. It is sure to be more than favorable. For

Our Groceries

are selected by experts. They have been chosen because they have stood the most rigid tests. So we ask you to look them over with perfect confidence that you will get your supplies here hereafter.

Geo. Adams
Phone 92

Some Special Snaps

—THESE WILL MAKE YOU MONEY—

5 lots on Second street. Excellent view. Streets on three sides of this property. $350 each. Terms.

10 lots extending from First to Second street. This property is especially well situated. Streets on three sides, and lane at rear. Price $350 each. Terms. INVESTIGATE.

F. J. HART & CO., Ltd.

Now That The Exhibition is Over, Come and See These Goods

Sash Curtains---made up ready for use

The lengths are suitable for sash curtains or for any small window. They are made of fine Madras and Broche muslin in cream and ecru, with heavy lace borders and insertion to match. You will find these exceptionally nice novelties, serviceable to a marked degree.

1¾ yard curtains, per pair .95c
2 yard curtains, per pair $1.25
and $1.35
2½ yard curtains, per pair $1.50
and $1.75

Fancy Kimona Cloths, 20c to 35c Per Yard

In the showing of flannelettes none are more attractive than these kimona cloths. We were careful in choosing the proper weights, also in selecting the colors and designs. Patterns are particularly well adapted for dressing jackets, kimonas and robes. Colors are shown in shades, sky, fawn, pink, pearl, grey, cardinal, lavender, purple, wine, etc., width 28 to 31 inches, all heavy weights. Per yard 20c to 35c

Heavy 36in. Skirting Flannelette

A heavy navy blue flannelette with combination grey stripe. This is made with a border making it all the more desirable for underskirts. Per yard ..45c

A Genuine Snap in Roller Towelling, 8 yds. for $1.00

Thirty pieces of roller towelling, pure linen, in plain and twill weaves, all weights, plain or bordered 16 to 18 inch widths also 20 to 24 inch. Glass towelling in blue and red checks. Special low prices induced us to buy a great deal more than usual. In order to reduce the stock to its usual proportions we are prepared to give our customers the advantage of lower prices on this special lot. Regular values 15c to 17½c. Special this week Eight yards for $1.00

Misses' and Children's Gaiters

The rainy weather brings a large demand for gaiters. We have made special preparation to meet all calls for gaiters. You will find here misses' black cloth gaiters in all sizes, and children's plain Jersey and felt cloth gaiters in black, cardinal, navy, fawn, grey, and white, with the same range of colors in fine knitted woollen gaiters; all sizes. Also Infant's Overalls and Footed Gaiters in all sizes.

Popular Every Day Millinery

In planning for our fall business we endeavored to provide hats suitable for every possible occasion. That our efforts so to do were warranted is proven by the immense business done during the past two weeks. Our millinery is wearable kind, stylish, serviceable and priced so that no one need hesitate to leave their order with us.

This week we call your attention to the new range of soft felt hats for every day wear, in all colors, white felt hats, children's felt and cloth tams, wool tams ,bonnets, waterproof hats and leather tams.

Ivy Satin Waisting, 25c Per Yd.

Ivy satin waistings are flannelettes with a very firm finish which makes them particularly appropriate for blouses and house gowns. They are shown in neat stripes in all the new soft shades so popular this fall, reseda, rose, wisteria, mode, lavender, sky, cadet and brown. Per yard 25c

30 Pieces of Suiting Tweeds, 75c Per Yard

Regular Values 90c to $1.00.

Odd lengths and pieces of heather tweed, cheviots, homespuns, plain venetians, etc., of colors on sale this week in the dress goods section.

W. S. COLLISTER & CO.

THE STORE FOR WOMEN'S WEAR.

CITY OF NEW WSETMINSTER

Tenders for New Fire Hall.

The corporation requires tenders for the erection of a new Fire Hall on Thirteenth street.

Plans and specifications as prepared by J. W. B. Blackman, City Engineer, can be obtained at the City Hall during office hours.

Tenders to be delivered to the undersigned by 5 o'clock p. m. on the 24th. day of October, 1910.

The lowest or any tender not necessarily accepted.

W. A. DUNCAN,
City Clerk.

City Hall, October 11, 1910.

ROYAL CITY
CHEMICAL CLEANERS
AND DYERS

Look Over Your Wardrobe.

We can help you work wonders with clothes you are inclined to throw away. Take no chances with articles of value.

G. F. BALDWIN, Proprietor.
Phone B 278. 345 Columbia St.
Wagon will call for and deliver goods.

STORAGE

H. P. VIDAL & CO.
Market Square
PHONE 475.

THEO. ROBERTS
ELECTRICIAN.

House wiring a specialty. All orders given prompt attention, and night calls answered.
Phones 761 and 581.
Office: - - - 435 Columbia Street.

SS. TRANSFER

Commencing September 15, the SS. Transfer will leave Brackman-Ker wharf every afternoon, except Sunday, at 2 p.m., for

Ladner, Westham Island and Way Ports

Returning to New Westminster Saturday evening.

Returning will leave every week-day morning at 7 a.m. and Ladner 7:30 a.m. Additional trip Monday morning, leaving New Westminster at 5 a.m.

This schedule subject to change without notice. For freight and passenger rates apply to

ROBERT JARDINE, Manager

If you want something Choice for Sunday's Dinner, ring up Phone 101 and order a nice roast of Spring Lamb, Veal, Spring Chicken or anything else that is good in the meat line. You can sure get it at

P. BURNS' MARKET

COLUMBIA STREET

ADVERTISE IN THE NEWS