White Rock
SEASIDE PROPERTY
WHITE, SHILES & CO.
NEW WESTMINSTER.

The Daily News

Library Legislative Assembly
JUL 25 1910
VICTORIA, B. C.

Camping
"WHITE ROCK," THE PLACE
WHITE, SHILES & CO.
NEW WESTMINSTER

VOLUME 5, NUMBER 148. NEW WESTMINSTER, B. C., SATURDAY MORNING, JULY 23, 1910. EIGHT PAGES. PRICE FIVE CENTS.

Legislative Library

GHT RAINS HELP TO EXTINGUISH FIRES

ports From Interior Show Good Progress Made in Extinguishing Outbreaks

elson, B. C., July 22.—Light rains last night and this morning, ma-ially assisting the various forces aged in fighting the bush fires. od progress has been made in ex-guishing the fires.

he forest fires situation generally the southeastern portion of the vince is distinctly better today. e sky is overcast and all indica-ns point to much cooler weather d local showers.

he fire at Slocan Junction was quered yesterday and the men sent from Nelson to assist the ranch-s in fighting it returned last night. No late report was received from e fire at Arrow Park, on the Arrow kes, but it is now known that the e did not get into the valuable tim-r on Mosquito creek. It is probable t this fire is well under control and the way to extinction.

he only serious fire in this dis-ct now is that at Halls Siding, ove Nelson, on the Great Northern, d it is under control.

t is understood that the town of ndon is now quite safe and all the es in the Kaslo district are well hand.

ERE'S HARD KNOCK ON WOMEN WRITERS

London, July 22.—Leading book pub-hers were invited to give testimony fore a conference on public morals d means of bettering them, which being held here. The publishers reed that women write most of the oks objectionable from a moral int of view and that women are far ore eager to buy such books than en are.

NE HORSE IS HURT IN SPECTACULAR RUNAWAY

eam Bolts Down Sixth Street, Narrowly Escaping Galloping Into River—Wagon Is Damaged.

One of the most spectacular runa-ays to be seen in the city for some me occurred about two o'clock yes-erday afternoon, when a team of orses belonging to the Brackman-Ker illing company became frightened n Sixth street and bolted down the ill. The team was drawing a load f hay, but the wagon came apart be-ore they had run far and the run as finished by the two horses and he front wheels of the cart. On Sixth treet one of the horses ran into a umber pile and sustained a bad gash n its side, but that did not stop the eam, which continued down to Front treet. How they made the turn at he foot of Sixth street is a miracle, ut they got around without accident. n front of the Great Northern sta-ion they ran into a boxcar and came o a halt, the wheels they were drag-ing catching on the corner of the ar. It was found that one of the horses was badly injured and a vet-erinary surgeon was summoned by the olice to dress a long cut in its side. The accident attracted a large crowd of people who thought the team was going to run into the river.

PULQUE-LOVING MEXICANS CONSPIRE AGAINST BOSS

Redding Cal., July 22.—News has reached this city that Marion Beck-with, who was formerly well known in Shasta county as a mining man, is now in jail in Mexico. Beckwith had held responsible positions in the cop-per mines of this county and was sent to Mexico by the United States Smelting & Refining company to take charge of large copper mines in that country.

All his employees were Mexicans. A short time ago he warned them to drink less pulque and attend to their work with more diligence. He show-ed a disposition to enforce his order in regard to drinking and soon be-came unpopular at the mine.

It is said that he is the victim of a conspiracy of the men in his employ and was arrested in an effort to get rid of him.

Will Arbitrate.

Montreal, July 22. — The Grand Trunk trainmen have accepted arbitration.

The railroad has also agreed to accept arbitration.

The announcement of the men was made through Vice President Murdock, of the trainmen. The offer was made by Hon. Mackenzie King, the minister of labor.

The government will appoint an arbitration committee to settle the dispute.

JAPANESE MURDERER IS HANGED ON HIS BIRTHDAY

Stolidity Displayed on Scaffold by Ishimaru Kengo, Slayer of Nishizawa—Delayed twelve Minutes.

"Thirty-four—thirty-five year ago I come into world today. Today I go out. Strange, yes."

In his own peculiar style Ishimaru Kengo expressed as above the irony of fate which decreed that he was to be done to death by law on the anni-versary of the day of his birth.

Kengo, who was expiating the mur-der of a fellow countryman, Nishi-zawa, at White Rock last December, walked firmly to the scaffold a few minutes after eight o'clock yesterday morning. A crowd of about fifty mor-bid men were gathered in the prison yard to witness the execution, which was quicker than previous hangings in this city. The doomed man took his position on the trap, replied in a monosyllabic to a question by his spiritual adviser, Methodist Mission-ary I. Nyshimura, then calmly stood while Hangman Radcliffe manacled and strapped him and adjusted the black cap.

Instead of the usual prayer, the Japanese minister merely uttered two or three words, a Japanese farewell. Radcliffe sprang the lever and the body dropped out of sight behind the pallisade erected around the gallows. That death was not instantaneous was evident by the twitching of the rope, this being noticeable for over two minutes.

After the body had been suspended for some time Dr. R. Eden Walker examined it for signs of life and de-tected a faint heart action. It was not until nearly twelve minutes after the condemned man dropped that life was finally pronounced extinct, although Kengo must have been un-concious from the first, as the spinal column was broken.

A jury, composed of W. C. R. Baker, foreman; C. J. Donohue, Walter Oli-ver, William Johnson, Aleck McDon-ald and Elijah Earl, viewed the body and returned a verdict of death ac-cording to law, Coroner Pittendrigh presiding. The corpse was later buried in the pauper's field.

SPEAKERS IN AUSTRALIA FAVOR CHANGE IN OATH

Melbourne, Australia, July 22.—Af-ter a long and powerful debate, the house of representatives yesterday unanimously adopted Mr. Mahon's ad-dress to the king, seeking modifica-tions of the king's declaration, with an additional sentence, suggested by Sir John Quick, approving Premier Asquith's proposed substitute for the existing declaration. Premier Fisher made a strong speech appealing to the house of lords to pass the bill. Mr. Deakin, former premier, made favor-able interjections.

Speeches of many of the Roman Catholic members, especially Mr. Ma-hon, were marked by a lofty spirit of moderation and tolerance.

Earl Grey's Secretary Named.

London, July 22.—D. G. Malcolm, former secretary to Lord Selborne, former high commissioner for South Africa sails shortly for Canada as pri-vate secretary to His Excellency Earl Grey.

BURNABY MAY SECURE FINE HARVEST TODAY

Hundreds of Speeding Automobilists Will Try to Elude Municipal Stop-Watch Brigade This Afternoon.

The municipality of Burnaby should almost pull itself out of debt today, provided a sufficient number of men can be engaged to hold stop watches on the hundreds of automobilists who will be scorching along the roads be-tween Vancouver and this city, bound for or from Queens park.

A short time ago Burnaby instituted a campaign against the speed fiend. Today will be the one glorious oppor-tunity for the making of a big haul, for the Vancouver people who come here to see the humiliation of the challengers are far from being a slow crowd, and if the special police can only spot the number of the speedists, the treasury of Reeve Byrne's terri-tory should be overflowing within the next few days.

According to unofficial and prob-ably exaggerated advices, every auto-mobile in Vancouver that plies for hire has been reserved by some party or parties intending to watch the Minto cup game here today.

Privy Council Reserves Judgment.

London, July 22.—The privy coun-cil today, in two cases of the Domin-ion of Canada vs. Ontario and Bur-rard Power company and the Attor-ney General of British Columbia vs. King & Cross (appeal), at the close of arguments for the appellants, an-nounced that the arguments for the other side would not be heard. Judg-ment was reserved.

NAVAL POLICY IS TO BE CARRIED OUT

Dominion's Navy Will Be Built, Even Though U. S. Settlers Object To It.

Melville, Sask., July 22.—Sir Wilfrid Laurier and party had a largely at-tended meeting here this afternoon. Prior to the meeting Sir Wilfrid re-ceived a deputation of grain growers, who urged the early completion of the Hudson Bay railroad, and also said the American settlers objected to the navy policy of the government but the premier assured them the naval policy would be carried out, notwith-standing any objections to it.

Other speakers were Hon. G. P. Gra-ham, F. F. Pardee and Hon. Walter Scott, premier of Saskatchewan.

FOR SIX MONTHS.

Woman Gets Separation From Husband for a Short Time.

Poughkeepsie, N. Y., July 22.—Sug-gesting that "absence makes the heart grow fonder," Supreme Court Justice Morschauser today signed an order granting Mrs. Elizabeth Burger a six-months' separation from her husband, Mortimer Burger, of Staatsburg. The court filed an order cancelling the separation in six months' time. It was shown by the testimony that they got along fine together except when they started "mutual nagging parties," and Justice Morschauser said the 180 days' separation plan would likely effect a cure.

CANADIAN-MEXICAN LINE SOLD TO PRIVATE COMPANY

T. H. Worsnop Sells Steamers to Concern Capitalized at $500,000. Change May Affest New Westminster.

The Canadian-Mexican Pacific Steamship company, which has been conducted as a private company by Thomas H. Worsnop, has been formed into a limited liability company with a capital of $500,000. The notice of the incorporation is contained in the current issue of the British Columbia Gazette.

This is the line that owns the Lons-dale and Georgia, which frequently call at New Westminster with freight from the Pacific terminus of the Te-huantepec railway. The recent change in the company may have some important bearing on the deep water trade of the port of New West-minster. Efforts have been made for a long time to get the company to put New Westminster on its list as a regular port of call, but so far not a great deal of success has been met with. The board of trade is now in communication with Captain Worsnop and with the additional capital at his disposal he may be able to promise something definite in the way of a steamship service.

BRIDGE FALSE WORK FALLS AT SPOKANE

Spokane, July 22. — Swayed by a high west wind, the huge framework prepared to receive the big concrete arch of Monroe street bridge over the Spokane river, crashed into the stream at 1:45 p. m. yesterday. Two workmen are known to have been car-ried down in the wreck. J. F. Wal-ters is fatally injured. The other work-man will survive. Part of the arch fell on the power house of the Wash-ington Water Power company, put-ting out electric lights and stopping street cars and machinery all over the town.

The arch was eighty feet high. Three months had been required for its construction. A driving rain fol-lowed the wind, checking brush fires in the outskirts of the city.

BABY SHARK IS CAUGHT.

Fishermen Think It Took Refuge in Its Mother's Mouth.

Aberdeen, July 22.—Henry Crane, a fisherman, upon drawing in his nets found a blue nose shark, the first captured on Grays harbor. It was nine feet long and weighed 150 pounds. After subduing the big fish, Crane found a baby shark in the net. Fishermen say young sharks, when in danger, swim into the moth-er's mouth, and it is supposed the little one took this refuge.

KING MANUEL HAS CENSURED ARCHBISHOP

Lisbon, July 22.—The Roman Catho-lics of North Portugal are protesting against King Manuel's censure of Archbishop Braga. The archbishop, under orders from the vatican, sup-pressed the Franciscan Review on the ground that it was not necessary to the support of the National Catholic party. A royal decree of July 12 nul-lified the action of the archibshop, who was declared to have no right to execute religious instructions without the previous consent of the govern-ment.

KING'S CIVIL LIST DISCUSSED IN HOUSE

Labor Leader Would Cut Down Ruler's Allowance, But House Disagrees.

London, July 12.—In the commons this afternoon Chancellor Lloyd George moved resolutions for the pay-ment to King George of a civil list of £470,000 sterling annually for the maintenance of the royal family and the upkeep of the royal palaces.

Mr. Barnes, labor leader, represent-ing Blackfriars division of Glasgow, moved an amendment, reducing the amount to £385,000 sterling. Mr. Barnes said he believed the proposals of the chancellor would be regarded by any outside body of intelligent men as outrageous. He expressed the opin-ion that the Duchies of Cornwall and Lancaster should be regarded as pub-lic property.

Mr. Balfour supported the proposals of the chancellor of the exchequer. He said it would be folly to try to run a monarchy on the principle which would be appropriate to a re-public. In his opinion, the money spent for the court was not wasted. If they refused to support the crown in a decent and dignified way, they had better alter the whole system. The cost of the crown, he said, bore an incomparably small percentage of the wealth of the community. He ex-pressed hope that the house would approve the government's proposals. Mr. Barnes' amendment was voted down by 206 to 26.

PLANS TO BUILD LINE FROM VANCOUVER TO ALASKA

Construction of Eight Hundred Miles of Railway Is Undertaking Proposed by Jean Wolkenstein.

Victoria, July 22.—Jean Wolken stein, of New York, president and principal director of the British Co-lumbia & Alaska Railway company, arrived in Victoria yesterday from London to discuss with Premier Mc-Bride various features of the com-pany's undertaking.

The company's project may be brief-ly stated as the construction and sub-sequent operation of eight hundred miles of railway traversing the valley-land between the eastern and west-ern mountain ranges of this province and extending from Vancouver to the northern boundaries of the province via Lytton and Fort George. The company is also to build a line of railway from Telegraph Creek to Skagway. In an interview Mr. Wolk-enstein said he estimated that the road would cost $25,000 a mile and he had financed it in England.

Harold G. Villard, a son of Henry Villard, who built the Northern Pa-cific, will be associated with Mr. Wolk-enstein.

Manitoba Teachers Visit Windsor.

London, July 22.—The Manitoba school teachers yesterday visited Windsor and inspected the castle. They were afterwards entertained by the lord mayor and subsequently vis-ited Eton.

A Desirable Move.

London, July 22.—At a meeting of the Associated Chambers of Com-merce in Leeds in September the Hull chamber will propose the removal of restrictions upon Canadian cattle.

Bobs to Visit Berlin.

Berlin, July 22. — The kaiser has fixed September 4 as the date on which he will receive Lord Roberts, who will bear with him the official notification of the accession of King George.

Free Traders to Visit Canada.

London, July 22.—A body of Free Trade members of parliament will spend their holidays in Canada, under the leadership of J. A. Simon, liberal member for Walthamstow.

Hibernians Elect President.

Portland, July 22.—Honorary Vice President James J. Regan, of Minne-apolis, was elected national president of the Ancient Order of Hibernians over Matthew Cummings, incumbent, at today's session of the convention.

Strike at Prince Rupert.

Prince Rupert, July 22.—Thirty men unloading rails from a steamer here today walked out. They demanded an increase from forty to fifty cents an hour.

Five Believed Dead.

Hoquiam, Wash., July 22.—It is now believed that five per-sons perished in the fire which destroyed the Hotel Hoquiam early today. The body of C. E. Junnett, a lineman, was taken from the ruins. There are two other known dead and missing.

FISHING FLEET TO BE SEEN ON SUNDAY EXCURSIONS

Steamer Transfer Will Make Afternoon Trip to Steveston and Return During Fishing Season.

Pleasant Sunday afternoon trips on the Fraser river have been made pos-sible by a decision on the part of the owners of the steam Transfer to run excursions to Steveston and return during the fishing season, the round trip being made in something less than five hours.

While the trip down river to Sal-monopolis is always pleasant, it is doubly so at this time of the year, when the activity of the fishermen transforms the bosom of the Fraser into a scene of activity that can be duplicated in but few places in the world. The most interesting scene is at Steveston, when the six o'clock gun announces that the close period is over for the week. Boat after boat shoots out into the water, loaded with nets and men, and within a few min-utes the stream is a barricade of twine, fatal to the salmon and profit-able to the fisherfolk.

The river from Steveston to this city is studded with fishing boats on Sundays.

CANADIAN PLANS TO PROSPECT IN AIRSHIP

Windsor, July 22.—The monoplane as a means of exploring and develop-ing inaccessible gold mines high up in the mountains of Mexico is the pro-ject Dr. Armstrong, former resident of Mooretown, near Sarnia, is undertak-ing. Magistrate Leggatt, of this city a cousin of Dr. Armstrong, is in re-ceipt of a communication from the lat-ter in which he outlines his plans.

Dr. Armstrong for the last few years has been prospecting along the New Mexico and Mexican border. He will fly into the mountain regions around Chihuahua, Mexico, carrying with him sections of a rock-crushing machine, with which it will be possi-ble to conduct his prospecting.

Dr. Armstrong learned that the In-dians up in the mountains were fre-quent visitors to the village of Duange and that they often brought back with them large gold nuggets which they had found in the mountains and streams which flowed from inaccessi-ble pinnacles of the mountains. Re-peated efforts to reach the gold field have been of no avail.

NILE OYSTERS.

Interesting Discovery by Engineers in Egypt.

London, July 22.—Real Nile oysters on the half shell soon will be a novel gastronomical treat to those visiting Egypt. While boring for piers of a projected bridge from Boulac to Ghezireh the engineers came across the remains of an old building on which had grown a large number of giant oysters unknown to gourmets.

According to Dr. Hume, the head of the Egyptian geological survey, they belong to the species of Aetheria nilo-tica, and traces of this species are found elsewhere in Egypt, but above the present level of the Nile. Their existence in such places has helped scientists in determining previous courses of the river. This Aetheria has also been found in the Soudan, but this is the first time it has been located so far north.

ALL TICKETS ARE SOLD FOR CITIZENS EXCURSION

No More Pasteboards for Trip to Victoria Available—Many Tallyhos Secured for Use of Visitors.

During the past few days efforts have been made by the members of the Citizens Picnic committee to se-cure the services of a larger boat than the Princess May for the trip to Vic-toria on Wednesday, but no success has resulted. Had a boat with a carrying capacity of a thousand been secured, tickets for that number of people could easily have been sold. The five hundred tickets issued were all bought several days ago and now it is impossible to secure transporta-tion on the Princess May at any price.

Although the tickets bear the legend, "Boat leaves C.P.R. wharf at 7 a.m.," the vessel will start from the C.P.N. and not from the C.P.R. wharf. The railway company does not officially recognize the existence of the C.P.N. as a company, and in pursuance with that policy they make all their tickets read "C.P.R. wharf."

Arrangements have been made with the B.C.E.R. company for double-head-er cars to run on the city and Sap-perton cars early Wednesday morn-ing, bringing the excursionists down town a few minutes before seven o'clock.

George Adams who a few days ago went to Victoria to make arrange-ments with the owners of tallyhos and other vehicles, reports meeting with success. The trippers will be taken for a two or three hour ride around the Capital city for the reasonable fare of one dollar each.

The committee in charge has only one admonition to the purchasers of tickets—"Be on time."

FEAR LITTLE [illegible]LS ARE BURNED TO DEATH

Forest Fires in Rainy River District May Have Taken Toll of Human Life.

Beaudette, Minn., July 22.—Forest fires around the village of Beaudette have been checked today. The fires around Rainy River, Ontario, swept directly against the town, and fear was widespread as to its safety.

All available men have been fight-ing the flames.

This afternoon it is thought that the town will be saved, as it looks as though it has been checked at the railway right-of-way.

Thousands of cords of pulpwood have been destroyed and the cabins of twenty settlers have been de-stroyed.

It is reported that two little girls in the Rainy River district wandered wandered into the forest and were burned to death. Conditions are prac-tically the same on both sides of the boundary line.

Winnipeg, July 22.—Mayor Evans received an urgent call for assistance from the mayor of Rainy River, On-tario, on the Canadian Northern rail-way, which read as follows:

"Town surrounded by fire. In great danger. Send all hose you can spare by express tonight."

In response to this call for aid the Merriweather steam fire engine and 20,000 feet of hose left Winnipeg this afternoon to assist in combating the flames. In addition, Assistant Chief Code, one of the best fire fighters in Canada, and a detachment from the fire brigade went down to give every assistance possible.

The wind is reported to have fresh-ened considerably but no immediate danger is apprehended.

The Canadian Northern has a large force of men on the scene ready for any emergency.

MAKES LONG JOURNEY TO SEE BISHOP CONSECRATED

Representative of Burrit's Rapids, Ontario, Due Today to Attend Consecreation of Westminster Bishop.

There will arrive in Vancouver to-day from Burrit's Rapids, Ontario, Harold Kidd, one of the prominent members of the Episcopal church at that point. The reason for his jour-ney of almost three thousand miles is somewhat out of the ordinary. He is coming to be present at the con-secration of the Bishop of New West-minster, Rev. A. U. de Pencier, who was born in the little Ontario village and who lived there until he went to college.

As soon as word was received at his old home that he had been eleva-ed to the highest office of the church in British Columbia, the congregation at once decided to send a represen-tative to the consecration service, and Mr. Kidd will be in Vancouver today.

The consecration takes place in St. Pauls church, Vancouver, on Monday and there will be a notable gathering of the dignitaries of the western church present. Cards have been is-sued for the service and the total available accommodation of the church has already been reserved. It is expected that the new bishop will take up his residence here in the near future.

PETTY OFFENDERS HELP TO HARVEST WHEAT CROP

Spokane, July 22.—Drunks, vagrants, and all others released from the Spo-kane County jail are being sent to the wheat fields in the Inland Empire. Men, whose offenses are not of a se-rious nature, in many cases receive freedom on the strength of their prom-ises that they will start at once for the wheat fields of the Palouse and the Big Bend.

In both wheat belts of eastern Washington there is a scarcity of men for the harvest fields, and calls for assistance have been sent repeatedly to the Spokane chamber of commerce. All the men that could be sent out seem inadequate for the demand, and now the chief of police has been ap-pealed to.

Incompetent Strikebreakers.

Lansing, Mich., July 22.— Two hundred business men of Charlotte sent a telegram to the state railroad commission today asking that the body take steps to prevent the Grand Trunk operating its lines with alleged incompetent trainmen, asserting that the strikebreakers do not know the signals or wear uniforms, and that the general traveling public is in danger.

Classified Advertisements

WANTED.

WANTED—10 tons prunes, 10 tons pears, 50 tons apples, for canning. J. Broder, Box 697, New Westminster.

SUCCESSFUL STUDENT IN ACcountancy wishes situation for practical experience. No salary two or four weeks preceding steady situation. Address A, this office.

WANTED TO BUY—CHERRIES ON the tree. Apply by letter, Box CC., News office.

WANTED — GENERAL SERVANT. Best wages paid to right party. Apply 201 Columbia street.

WANTED—BOYS TO WORK AT the Beaver cigar factory.

WANTED—A GIRL FOR GENERAL housework and plain cooking. Apply 125 Third avenue.

FOR SALE.

FOR SALE—A NEARLY NEW FIVE room furnished cottage; half minute to car. Price $1,800; cash $600. Address Owner, Daily News office.

FOR SALE—REFRIGERATOR. Apply H. Oliver, 233 Eleventh street, city.

ROOMS TO RENT.

PRIVATE BOARDING HOUSE—First class board. Newly furnished rooms. All home cooking. Terms very reasonable, at 513 Agnes street.

TO RENT—NICELY FURNISHED room suitable for two. Handy to business section. Apply 129 Tenth street.

TO RENT—FURNISHED ROOM. 204 Agnes street.

TO RENT—FURNISHED ROOM. Apply 818, Milton street.

TO RENT.

TO LET — LARGE FRONT BEDroom; furnished. Near Daily News. Apply 609 Victoria street.

TO LET—THE BASEMENT AND store in the K. P. block; suitable for store rooms, skating rink, or moving pictures, etc., etc. For particulars apply to John Forrester, Sec. K. P. Trustees, 517 St. George street, City.

LOST.

LOST—SET OF DRAWING INSTRUments in green case. Finder please communicate with Hope & Barker, Trapp block.

LOST—IN OR NEAR MARKET, A pocketbook containing bank book and sum of money. Reward if returned to Police station.

LOST—LADIES' SILVER WATCH with gold chain, between tram office and Third street. Suitable reward for returning same to Daily News office.

Bank of Montreal
ESTABLISHED 1817.

CAPITAL $14,400,000.00
RESERVE 11,000,000.00

Branches throughout Canada and Newfoundland, and in London, England, New York, Chicago and Spokane, U.S.A., and Mexico City. A general banking business transacted. Letters of Credit issued available with correspondents in all parts of the world.

Savings Bank Department—Deposits received in sums of $1 and upward, and interest allowed at 3 per cent. per annum (present rate).

Total Assets over $186,000,000.00

NEW WESTMINSTER BRANCH,
G. D. BRYMNER, Manager.

CHICAGO'S MILK.

Chicago, July 22.—The milk of Chicago is the dirtiest in the world. This startling fact vital to the health of 2,500,000 people was made public last night by the milk commission recently appointed by Mayor Busse, in its preliminary report to the city council.

The commission after going over the situation carefully has arrived at the conclusion that nothing is to be gained by concealing the facts and the only way conditions can be remedied is to face the truth and begin reform all along the line. It was careful to impute no blame to the city health department, which its report says has done wonders with a staff undermanned and underpaid.

The milk supply of Chicago amounts to 240,000 gallons daily. The commission will continue its investigation of the milk supply.

USED DOLLAR BILLS AS CALLING CARDS

Washington, July 22.—A few days ago a citizen of Texas inclosed a one-dollar bill to the Postoffice Department. No explanation accompanied the remittance. About a month before that a one-dollar bill was received by the department, apparently from the same man. As in the latter instance no explanation was forthcoming.

The two one-dollar bills were laid aside to await developments. Yesterday a letter came from a man in San Antonio, which cleared up the mystery to some extent. The letter read:

"By sending you this money I want to introduce myself to the postmaster-general and his secretary. I expect to do the same thing in every department of the United States government at the capital. I hope this will be satisfactory."

That was all there was to it.

REAL ESTATE

WILSON, COOK & CO.
Office: Northern Crown Bank Bldg. Phone 646.
Open Evenings for Your Benefit.

20 acres on Scott road, close in, at $110 per acre.

Two large lots close to store and tram $300 each; one-fourth cash; balance $10 per month.

Fruit farm in Delta. Ten acres of good land; all cleared, with good house and barns; 250 bearing fruit trees; on good road. Price $3,500. Good terms. 172-A

Fort George Lands—20,000 acres—being some of the best land in Central British Columbia, which is being sold rapidly in large and small tracts. On very attractive terms. Call and get particulars.

DOUBLE CORNER—On Sixth avenue and Eleventh street; 132x132 feet, with small cottage. Price $3,500; $500 cash; balance on very easy terms. 170-C

N. W. ¼ section 8, Tp. 10—160 acres of good land with 2,000,000 feet of timber. No timber lease. $35 per acre. $2,000 cash.

WILSON, COOK & CO.
Office: Northern Crown Bank Bldg. Phone 646.
Open Evenings for Your Benefit.

KELLINGTON BROS.
Corner Columbia and Begbie Streets. Phone 680.

CLOVERDALE—Great bargain. Must be sold by first of August. 10 acres, all in Oats, Potatoes and Garden. Water at the door. Nice Cottage and Stable. All the Stock and Machinery go with this place; and the Furniture of the house. Right in town, where you have both the tram and Great Northern service daily. Here is the opportunity of a lifetime to secure a home at a small price, and easy terms. Call and see us about this.

KELLINGTON BROS.
Corner Columbia and Begbie Streets. Phone 680.

HALE BROS. & KENNEDY, LTD.
Over Merchants Bank, Cor. Columbia and Begbie Sts.
New Westminster, B. C. Phone 335

PHONE QUICK IF YOU WANT THIS—260 acres in famous Whonnock district—46 acres waterfront, and 155 acres dyked land all cleared and ready for the plow; balance bush. Only $125 per acre, at regular snap terms of one-quarter cash and balance over 5 years at 6 per cent.

NICE OUT OF TOWN HOMESTEAD—Only three miles from town, close to B. C. Electric railway; nine acres, comfortable little house, and small orchard. Prettily located; just right distance from road. Only ten minutes from city by car line. Price $4,000; one-quarter down and easy terms.

GOOD THING IN BURNABY—27 acres, corner North Arm and Boundary road (dividing line between Burnaby and South Vancouver); southern slope; easy clearing; splendid fruit land. Price below market at $525 per acre; $5,000 cash and balance over three years at 7 per cent.

HALE BROS. & KENNEDY, LTD.
New Westminster, B. C. Phone 335

CITY OF NEW WESTMINSTER.

Local Improvement Notice.

Pursuant to Section 20 of the "Local Improvement General Bylaw, 1909," notice is hereby given that the Assessment Roll for Local Improvements on the following streets, viz., Tenth street on both sides from Sixth avenue to Tenth avenue, except on the east side of said street between Sixth and Eighth avenues; also on both sides of London, Edinburg, Dublin and Hamilton streets, Eight and Seventh avenues between Tenth and Twelfth streets, is open for inspection at the office of the Assessment Commissioner in the city hall, New Westminster, British Columbia, and in case the owner or any person interested in any of the properties included therein desires to appeal from such assessment, he shall, within the period of eleven (11) days from the first publication of this notice, give notice to the undersigned in writing of his intention to appeal.

Dated the 27th day of June, A.D., 1910.

W. A. DUNCAN,
City Clerk.

Date of first publication the 27th day of June, 1910.

District of New Westminster.

New Westminster Land District.

Take notice that I, Norman Caswell, of Abbotsford, B.C., miner, intend to apply to the Chief Commissioner of Lands at Victoria, B.C., for a license to prospect for coal and petroleum on and in the following described lands:

Commencing at a post marked N. C., N. E. corner, planted at the N. E. corner of Section 19, in Township 19, Municipality of Sumas, New Westminster District; thence south 80 chains; thence west 80 chains; thence north 80 chains; thence east 80 chains to point of commencement and containing 640 acres.

Dated at Abbotsford, B.C., this 9th day of June, A.D., 1910.

NORMAN CASWELL.

Society

Mr. Hugh Springer, of Vancouver, was in town on Wednesday.

* * *

Miss Lyle Whelen, of Victoria, is visiting her sister, Mrs. W. J. Mathers.

* * *

Mrs. J. G. Davidson has been the guest of her mother, Mrs. D. S. Curtis.

* * *

Miss Mary Martin has gone to Red Deer, Alberta, for a three months' visit.

* * *

Miss Parnell has returned from a year's trip to Australia and New Zealand.

* * *

Mrs. G. Bruce Corbould is at Boundary bay, the guest of the Misses Corbould.

* * *

Mr. and Mrs. Sexsmith have left for a trip to Toronto, St. Paul and St. Louis.

* * *

Mr. and Mrs. T. H. Barbaree are receiving congratulations on the birth of a son.

* * *

Mrs. C. M. Marpole and Mrs. D. P. Marpole visited friends in town on Wednesday.

* * *

Miss Margaret Fraser and Mr. William Fraser, are spending a few days in Victoria.

* * *

Mrs. Thomas Scouler is the guest of Mrs. R. F. F. Granger at Woodland, North Arm.

* * *

Mr. and Mrs. W. G. McQuarrie have moved to their new residence at Albert Crescent.

* * *

Mr. and Mrs. W. N. Clarke, of Vancouver, have taken up residence on Carnarvon street.

* * *

Mrs. Henry Doyle and children, are spending the summer with Mr. Doyle at Port Essington.

* * *

Mrs. Hannington and Mrs. L. N. Richardson, spent Wednesday with friends in Vancouver.

* * *

Mrs. Richard McBride has been the guest of her mother-in-law, Mrs. A. H. McBride, Royal avenue.

* * *

Mrs. George E. Cassady is visiting in Vancouver, the guest of her daughter, Mrs. Herbert Whitaker.

* * *

Mrs. W. V. Dowies, of Chilliwack, is the guest of her sister-in-law, Mrs. J. Eugene Brown, First street.

* * *

Mr. Jack Parson, of Golden, nephew of Mr. Harry Parson, M. L. A., was a visitor in town on Thursday.

* * *

Madame Rosina K. Burke, of North Vancouver, has been the guest of Mrs. T. R. Pearson at Boundary bay.

* * *

Mrs. George Seymour, of Vancouver, spent Wednesday the guest of Mrs. Charles E. Seymour at the Nest.

* * *

Mrs. John McKenzie is spending a fortnight in Victoria, the guest of her sister-in-law, Mrs. J. P. MacLeod, Fort street.

* * *

Miss Marguerite Watson, of Matsqui, and Miss Sophie Bilodeau are guests of Miss Mabel Fletcher at White Rock.

* * *

Dr. and Mrs. A. L. Kendall, of Vancouver, have left to join the Canadian Alpine club at Consolation Valley, near Laggan.

* * *

Mr. and Mrs. Sidney C. Burton and children, of Kamloops, are guests of Mrs. Burton's mother, Mrs. J. J. Jones, Royal avenue.

* * *

Mrs. William Love, with her little daughter Gwendoline, spent last week with her mother, Mrs. William Johnston, Agnes street.

* * *

Mr. and Mrs. (Rev.) Brook haslam, of Sapperton, leave early in August for North Vancouver, where they will in future reside.

* * *

Mr. Kenneth Brown, of Princeton, is in town for a few days, the guest of his parents, Warden and Mrs. J. C. Brown, at Sapperton.

* * *

Mr. and Mrs. W. F. Huntting and Mr. and Mrs. C. M. Marpole spent Sunday, the guests of Mrs. A. M. Malins, at Boundary bay.

* * *

Mrs. Draper, Miss Draper and Miss Katherine Draper, of Grand Forks, are guests for the summer of Mrs. William Draper, Eighth street.

* * *

Mr. and Mrs. H. C. Cromwell, who have been the guests of Mr. and Mrs. F. N. Sinclair for the past year, left today for the home in New York.

* * *

Mrs. W. H. Keary and daughter Mary, have gone to Summerland, where they will stay with Mrs. Keary's sister Mrs. Arthur Solly, for a month.

* * *

Mr. and Mrs. J. E. Hawkshaw, with their guest Miss Binnington, of Vancouver, spent a few days at White Rock with Mrs. H. A. Eastman early in the week.

* * *

Miss Bertha McGillivray, assistant matron of St. Luke's hospital, San Francisco, is spending her vacation with her parents, Mr. and Mrs. McGillivray, Third avenue.

* * *

The engagement is announced of Miss Gwendoline Maude Harvey, daughter of Mr. and Mrs. J. W. Harvey, of The Glen, Sapperton, to Mr. Walter Scott Brown, of Seattle. The wedding is arranged to take place in October.

* * *

Miss Agnes Deans Cameron, a well-known British Columbia writer and lecturer, was a guest at the Chairmans' table at the recent Women Writers' dinner at the Criterion restaurant in London. Round the seven tables were gathered a majority of the literary women of England who have made names in literature.

* * *

Mr. Leon J. Ladner, of the law firm of Tupper & Griffin, and son of Mr. Thomas E. Ladner, of Trenant park, Ladner, was called to the British Columbia bar on June 13. Mr. Ladner, who is very well known in New Westminster, was a pupil of Principal Stramberg at the New Westminster High school, and he was graduated B.A. by the University of Toronto in 1907, and in 1909 received the degree of LL.B.

MONTREAL POLICE BAFFLED IN CHASE AFTER PHANTOMS

Montreal, July 22.—There was a general round-up of the prisoners in the Montreal jail Thursday night after an alarm had been given that two of the temporary residents had escaped. Three census failed to show that any of the inmates were missing, but the mystery of the two who were seen running from the prison by two special policemen remains unsolved.

The police were traveling along in a street car and when near the jail they saw two men rushing from the exit. The police officers leaped from the car and gave chase to the fleeing pair. Threats of shooting failed to stop the couple and as the police did not wish to take too serious measures, the shots were not fired. The two fugitives escaped after a long chase, running in the direction of the water front.

The policemen went to the jail and reported that they had chased two escaped prisoners. The guards had not been informed of any breaks from the jail and a search through the wards was at once made.

As the officers were still sure all the prisoners were mustered up, and as this was after nine o'clock many were brought out of bed, the numbers of the men were called off, a careful watch being still kept for "dummies" but nothing irregular was found. The prisoners were sent back to their cells, the guards returned to their dominoes and the police left for more agreeable duties in the city.

"ARE YOU CRAZY?"

Don't fail to see the Clamans in "Are You Crazy?" at the Opera house on Monday. Each year they bring a brand new show; and each year the show is better than the last. The band and orchestra is still a decided feature. The show this season is sure to please all, for it is one continuous laugh. To the brain-fagged business man, the over-worked clerk, the drudging housewife, nothing is better than a good laugh before going to sleep. You can have it when you see "Are You Crazy?" They appear here on Monday.

ROBIN HOOD FLOUR IS DIFFERENT

IMPRESS UPON YOUR MIND THESE TWO SPECIAL FACTS

Robin Hood Flour must satisfy you in two fair trials or you can have your money back—it is the guaranteed flour.

Robin Hood Flour absorbs more moisture than other flours—therefore add more water when you use it and get a larger, whiter loaf.

Saskatchewan Flour Mills Co.
Limited
MOOSE JAW, SASK. 9

No! It's Not Hot Air It's a Solid Fact

That we are selling Summer Underwear at 35 p.c. discount. We have a larger stock than usual at this season of the year, owing to the late season, and we take this method of reducing it. We've summer weights, summer shapes and summer colors in the best makes of underwear—the best and coolest that we can buy.

Balbriggan, Mercerized Mesh, Etc.
Full or Short Sleeves
Regular or Extra Sizes

Regular $2.00 the suit, for $1.25
Regular $1.70 the suit, for $1.00
Regular $1.50 the suit, for .95
Regular $1.00 the suit, for .65

In addition we have Union Suits and Athletic Underwear in a great variety of styles and fabrics.
We'll attend to your underwear wants, sir, with the kind of underwear that pleases.

REID & CO
The Store of Satisfaction
Clothes Hats Furnishings

That Pic-Nic

You'll want Wooden Plates, Paper Napkins, Cheap Knives and Forks, Baskets, Aluminum Cups, Fishing Tackle, a Magazine, etc., etc.

You can get them all
..... AT .....
MOREY'S
665—Columbia Street—665
New Westminster, B. C.

Mineral Waters
Aerated Waters
Manufactured by
J. HENLEY
NEW WESTMINSTER, B. C.
Telephone R 113. Office: Princess St.

Ready Money
A GOOD FRIEND ALWAYS

If you deposit your money for safety in The Bank of Toronto it will be safe while you leave it, and ready when you need it, and it will be

All The Time

earning for you three per cent. interest. Small or large sums may be deposited at any time.

80 BRANCHES

In Ontario, Quebec and the West.

CAPITAL $4,000,000
REST 4,750,000

Bank of Toronto
NEW WESTMINSTER, B. C. BRANCH
J. Gracey, Mgr.

White Star--Dominion Canadian Service

NEW STEAMERS
Montreal to Liverpool

S.S. LAURENTIC—
Triple screw, 14,900 tons.
S.S. MEGANTIC—
Twin screw, 14,900 tons. The largest and most modern. Accommodation equal to any crossing the Atlantic.

For Rates and Tickets Apply to
E. GOULET,
C. P. R. Passenger Station
NEW WESTMINSTER

A. GUNN
CABINETMAKING.
Furniture Made to Any Design.
Furniture Repaired.
Woodwork of All Kinds.
39 Alexander St.

SANITARY NOTICE.

All rubbish and garbage must be removed to the foot of Sixteenth street and Fifth avenue, where it will be burned by the corporation.

Any person or persons who dump garbage or rubbish of any kind on any other street or avenue or on any lane, vacant lot or public property will be prosecuted under the provisions of the Sanitary Bylaw.

By Order, S. J. PEARCE,
Sanitary Inspector.

City Hall, June 13, 1910.

For all kinds of
JOB PRINTING
Phone 695
or leave orders at
The Arrow Press
Mrs. E. M. Dominy, Pro.
near The Daily News Co., 609 Victoria Street.

LAND REGISTRY ACT.

Re Lots 5, 6, 7 and 8, Block 3 of part of the south-east quarter of Section 7, Township 8, Map 628, in the District of New Westminster, Cloverdale.

Whereas proof of the loss of Certificate of Title Number 12454 F, issued in the name of R. T. Wilson Herald has been filed in this office.

Notice is hereby given that I shall at the expiration of one month from the date of the first publication hereof, in a daily newspaper published in the City of New Westminster, issue a duplicate of the said Certificate, unless in the meantime valid objection be made to me in writing.

C. S. KEITH,
District Registrar of Titles.
Land Registry Office,
New Westminster, B. C., July 6, 1910.

ENGLISH WATCHMAKER

Gold Watches for Ladies from $12.75 up.
Silver Watches, gents' open face $6.00.
Silver Watches, gents' open case, $7.50 up.
Agent for Waltham and Elgin Watches.
Watch repairing a specialty.

F. CRAKE
Two Doors from Geo. Adams' Grocery

PALMER GASOLINE ENGINES
3½ to 25 H. P.
2 and 4 Cycle.
Local Agents
Westminster Iron Works
Phone 53.
Tenth St., New Westminster.

VICTOR A. JOHNDRO
ARCHITECT
Room 6, Guichon Building.
Phone 681

A. CAMPBELL HOPE
Architect and Engineer.
HOPE & BARKER, Architects.
New Westminster-Trapp Block
Phone 655.

JACKSON PRINTING COMPANY
CORRECT STYLISH PRINTING
Estimates Given on Any Kind of Job Printing
Thomson Blk. Phone 388

MONDAY JULY 25 — WESTMINSTER OPERA HOUSE — MONDAY JULY 25
HARRY TIDY, Manager.
ONE NIGHT ONLY
The Claman Players in the Funniest of all Farce Comedies
" ARE YOU CRAZY "
Tom, Dick and Harry, or The Three Twins
One Continuous Laugh from Start To Finish
BAND AND ORCHESTRA
Watch for Concert at Noon, also Evening at 7.30
Prices, $1.00, 75c, 50c, 25c
Seats on Sale at Tidy's Florist Store, 737 Columbia Street

STORE, BANK AND OFFICE FITTINGS
SHOW CASES
ARTISTIC MANTELS—STAIR RAILINGS—ALL KINDS OF WOODWORKING—DESIGNS AND ESTIMATES SUPPLIED
Westminster Woodworking Co.
J. BROOKES, Proprietor
WORKS—Corner Eleventh and Carline. PHONE 473

NOTICE.

Notice is hereby given that the partnership heretofore existing between the undersigned, carrying on business as printers at Vancouver and New Westminster, B. C., under the name of Jackson & Morrison, was on the fourth day of October, 1909, dissolved by mutual consent.

FREDERICK JACKSON.
WM. G. MORRISON.

CITY OF NEW WESTMINSTER.

Tenders for Steel Pipe.

Tenders will be received by the undersigned up to 5 p. m. of August 1, 1910, for the supply of 1,000 feet of 13-inch diameter and 1,200 feet of 12-inch diameter lapwelded steel pipe and for 13-inch diameter flexible joints.

Specifications and full particulars can be obtained from the City Engineer, J. W. B. Blackman, City Hall.

The lowest or any tender not necessarily accepted.

W. A. DUNCAN, City Clerk.
City Hall, New Westminster, July 6, 1910.

FOR CHILLIWACK
And Upriver Landings
The New Sternwheeler
S. S. PAYSTREAK
Leaves Brackman-Ker Milling Company's wharf, New Westminster, with passengers and freight as follows:
Leaves New Westminster Tuesday Thursday and Saturday at 8 a. m.
Leaves Chilliwack Wednesday, Friday and Sunday at 7 a. m.
First Class Passenger Accommodation
ROYAL CITY NAVIGATION CO., Ltd.
New Westminster.

W. RICH
Teaming and Expressing.
DEALER IN
WOOD
730 FOURTH ST. PHONE R527

District of New Westminster.
New Westminster Land District.

Take notice that I, George Beckett, of Abbotsford, B.C., teamster, intend to apply to the Chief Commissioner of Lands at Victoria, B. C., for a license to prospect for coal and petroleum on and in the following described lands:

Commencing at a post marked G. B., N. W. corner, planted at the N. W. corner of Section 28, in Township 19, Municipality of Sumas, New Westminster District; thence east 80 chains; thence south 80 chains; thence west 80 chains; thence north 80 chains to point of commencement and containing 640 acres.

Dated at Abbotsford, B.C., this 9th day of June, A.D., 1910.

GEORGE BECKETT.

KING OF PORTUGAL HAS HIS TROUBLES

Boy Monarch Finds Great Difficulty in Meeting Bills Left By His Father.

Lisbon, July 22.—King Manuel, of Portugal, and his mother, Queen Amelie, made such heavy pecuniary sacrifices during the few months following his accession to the throne a couple of years ago, in order to clear off liabilities of the murdered king to the national treasury and to his other creditors, that it seems very hard that they should be once more confronted by court scandals of a monetary character, of which the Republican and anti-dynastic press and party are making the utmost capital.

It seems that the sugar monopoly of the Island of Maderia was acquired by an Englishman by the name of Hinton who after having received the grant made most indiscreet boasts of the fact that if he had otbained the concession it was through the influence of certain high officials of the king's household, whom he had, in his own words, "bought cheap." These boasts are now being made the subject of a legislative investigation, which is inflicting no end of injury upon the reigning house.

To make matters worse, one of the leading drygoods firms of Lisbon has just become bankrupt, and its managers ascribe their ruin to their inability to collect a bill from Queen Pia for goods furnished, the bill amounting to some $80,000. It has been running for years, and now the receiver in the bankrutcy has instituted proceedings against the royal lady for the sum, which she herself can not pay, and which her relatives declare it to be impossible for them to settle. Unfortunately this is not the only instance of Lisbon tradespeople having become involved in difficulties through having accorded too expensive credit to Queen Pia. But this is a particularly flagrant case.

Extravagance Inherited.

Queen Pia is the grandmother of the present King of Portugal, a sister of King Humbert, of Italy, and the only one of the late King Victor Emmanuel's children who inherited his inconceivable recklessness and extravagance in money matters. In fact, the gerater part of Humbert's reign was spent in paying off his father's debts, a particularly big creditor, though a generous one, being Knedive Ismail, of Egypt. Humbert also repeatedly came to the assistance of his sister Pia, paying her debts. But her nephew, the present King of Italy, is of a more economical character, and declines to continue to furish large sums of money over and above her Italian allowance, to be spent, not in his domain, but either in Portugal or in Paris.

Not long before her son's tragic murder it was claimed in the national legislature at Lisbon, that money had been obtained without proper warrant from the national treasury by the Queen Mother, in order to settle some of her more pressing debts, and these charges were confirmed in the legislative investigation following the accession of the present king. He succeeded in effecting a settlement of the amount which she owed to the state, but now finds it beyond his power to attend to her private debts; the more so as she seems to have no conception whatsoever of the value of money.

It has been frequently urged that she should leave the kingdom and make her home in Italy, since her presence at Lisbon constituted a sort of weakness to her grandson, whose position on the throne is by no means secure. But she has turned a deaf ear to all remonstrances, and was so broken by the murder of her son and eldest grandson that during the year following the tragedy the matter was allowed to drop. Now, however, the demand for her virtual banishment is being revived, and she may be compelled to leave, in order to safeguard Dom Manuel's crown.

Leopold's Estate Sued.

Among the several suits which have cropped up in connection with the settlement of the estate of the late King Leopold is one relating to the property of his only sister, ex-Empress Charlotte of Mexico. Leopold had assumed, according to some had indeed usurped, the office of trustee of her fortune, after she became insane in 1867. A considerable portion of this was in real estate in the Ardenne district, which the late king either sold or otherwise alienated. Steps are now being insituted to recover this property which at her death will be shared by the present king and his two sisters, and by the three daughters of the late king.

HEARD OF KING'S DEATH LONG AFTER IT HAPPENED

London, July 22.—Not until Thursday, June 23, did the inhabitants of St. Kilda, the most remote isle of the Western Hebrides, hear the sad news of King Edward's death. A royal messenger bearing the sad tidings and a copy for each islander of Queen Alexandra's pathetic letter to the nation, was despatched by special steamer.

On the steamer's arrival the inhabitants gathered and proceedings opened with the 100th Psalm in English and Gaelic. The details of the king's illness and death were then explained to the now saddened assembly. The ceremony ended with singing of the national anthem and cheers for the new king and Queen Alexandra.

There being no British flag on the island, a little table decoration flag from the official steamer had to be nailed half-way up the mast. Before leaving, the visitors from the mainland distributed half a ton of sweets, tobacco, clothing and shoes among the simple fisher folk of St. Kilda.

COUPLE WED AT 1 A.M. TO WIN DIAMOND RING

Traveling Salesman and Fiancee Make Up Minds at Supper Party in New Orleans.

New Orleans, July 22.—The making of a wager that a midnight wedding cannot be performed in New Orleans resulted in Edwin Perry Perkins, thirty-two years old, of Louisville, Ky., and Miss Katherine Dempsey, daughter of Mr. and Mrs. James Demsey, of 326 Apple street, Peoria, Ill., who had been sweethearts for eleven years, being married this morning shortly before one o'clock. Incidentally they won a valuable diamond ring.

Miss Dempsey, who has been a guest at the Monteleon hotel here since last January, was a member of a merry supper party at The Rathskeller last night. Her old friends, A. S. Richard, mayor of Lake Charles, La., and A. P. Powell, an oil magnate, of Lake Charles, were the hosts. Miss Mary Matthews and Mr. Perkins were the other members.

As midnight approached and the conversation lagged, Mayor Richards, after proposing a toast all around, removed a big diamond ring from his finger and offered to wager it against $100 in cash that a marriage ceremony could not be performed in New Orleans at such a late hour.

Mr. Perkins, who is a traveling salesman, decided to win the ring and a bride at the same time. He had been engaged to Miss Demsey for eighteen months. He accepted the wager after Miss Dempsey had agreed. A taxicab was called and the entire party was hurried across the Mississippi river by ferry to Algiers. Judge Thomas F. Maher, of the Jefferson parish court, was at his summer home at Mayeland, Miss., 100 miles away. However, that was no handicap to Cupid. A long-distance telephone call to Waveland aroused the judge and he sleepily consented to his clerk, John Schroeder, issuing the necessary license.

The ceremony was performed at five minutes before one o'clock in the Algiers courthouse by Rev. John F. Foster, the "marrying parson" of Algiers. Mayor Richard paid his bet and himself placed the diamond ring on the bride's finger.

RUSSIA'S RULER IS UNDER SWAY OF MONK

St. Petersburg, July 22.—"Czar Nicholas rules the Russias—and a monk rules Czar Nicholas."

This remark may be heard all over Russia today. It is an open secret that somebody—usually an orthodox priest—always rules his imperial majesty, even to the extent of dictating the color of a new uniform, or the appointment of a new minister. It is notorious that the Czar inclines to superstition and mysticism and is also very impressionable.

He will not set out on a journey on Monday, or decide any important matter except on a saint's day. He is a staunch upholder of the Greek church—of which he is the supreme head—and, rumor says, thinks more of the choice of a new ikon than a new minister.

It is therefore, not surprising to hear that the latest favorite is a monk named Theophilus. Everybody expects him to be made a bishop before long. The czar refuses to attend any church ceremonial unless Theophilus accompanies him, and yet, a few months ago, the monk was unknown.

One of the grand dukes, Constantin, found him in a monastery in Moscow, and the monk's conversation pleased the grand duke so much that he took him to Tsarskoe, the Czar's summer residence. Since John of Cronstadt's death, the Czar has had no educated favorite among the clergy, and as soon as he heard of Theophilus his majesty sent for him and promptly fell under the priest's spell.

HERE IS THE
REASON WHY
We Can Give Such Low Prices On
FURNITURE
We are out of the High Rental district. We have no idle hands to support. We all work.
See where the saving comes in---the lower the expenses, the lower the price of Furniture
GET ACQUAINTED WITH OUR PRICES
DENNY & GALLOWAY
Reliable Home Furnishers
Phone 588
43-45 Sixth Street New Westminster

District of New Westminster.
New Westminster Land District.

Take notice that I, T. Walters, of Abbotsford, B.C., engineer, intend to apply to the Chief Commissioner of Lands at Victoria, B.C., for a license to prospect for coal and petroleum on and in the following described lands:

Commencing at a post marked T. W., S. W. corner, planted at the S. W. corner of Section 32, in Township 19, Municipality of Sumas, New Westminster District; thence north 80 chains; thence east 80 chains; thence south 80 chains; thence west 80 chains to point of commencement and containing 640 acres.

Dated at Abbotsford, B.C., this 9th day of June, A.D., 1910.

T. WALTERS.

Gardiner & Gardiner
(F. G. Gardiner)
ARCHITECTS
Room 6, Westminster Trust Building
New Westminster, B. C.
Phone 661 Residence Phone 133

P. O. Box 395 Phone 730
McMurphy & Craig
Heating and Plumbing
All Jobbing Promptly Attended To
Colonial Block

FRANK H. DODMAN
Coach and Automobile Painter.
Lettering and Top Repairing.
1014 Sixth Avenue.

COAL
New Wellington
JOSEPH MAYERS
Phone 105. P. O. Box 345.
Office, Front St., Foot of Sixth.

Westminster
Transfer Co.
Office 'Phone 185. Barn 'Phone 137
Columbia Street.
Baggage delivered promptly to any part of the city.
Light and Heavy Hauling
OFFICE—TRAM DEPOT.

District of New Westminster.
New Westminster Land District.

Take notice that I, J. F. Boyd, of Abbotsford, B.C., lumberman, intend to apply to the Chief Commissioner of Lands at Victoria, B.C., for a license to prospect for coal and petroleum on and in the following described lands:

Commencing at a post marked J. F. B., S. W. corner, planted at the S. W. corner of Section 24, in Township 16, Municipality of Sumas, New Westminster District; thence north 80 chains; thence east 80 chains; thence south 80 chains; thence west 80 chains to point of commencement and containing 640 acres.

Dated at Abbotsford, B.C., this 9th day of June, A.D., 1910.

J. F. BOYD.

NOTICE TO CONTRACTORS.

SEALED TENDERS addressed to the undersigned, and marked on the envelope "Tender for Piping System," Tender for Water System," and "Tender for Pipe Tunnels and Wiring Ducts," as the case may be, will be received at the office of the Commissioners of the Transcontinental Railway, at Ottawa, Ontario, until twelve o'clock noon of the 26th day of July, 1910, for:

(1) Air, steam, water and oil piping system;

(2) Yard water system;

(3) Pipe tunnels and wiring ducts; required in connection with the Transcontinental Railway shops east of Winnipeg.

Plans and specifications may be seen in the office of Mr. Gordon Grant, Chief Engineer of the Commissioners, at Ottawa, Ontario, and in the office of Mr. S. R. Poulin, District Engineer, St. Boniface, Manitoba.

Persons tendering are notified that tenders will not be considered unless made on the printed form supplied by the Commissioners, which may be had on application to the Chief Engineer at Ottawa, or to the District Engineer at St. Boniface, Manitoba.

Each tender must be signed and sealed by all the parties to the tender, and witnessed, and be accompanied by an accepted cheque on a chartered Bank of the Dominion of Canada, payable to the order of the Commissioners of the Transcontinental Railway, for a sum equal to ten per cent (10 p. c.) of the amount of the tender.

Any person whose tender is accepted shall ,within ten days after the signing thereof, sign the contract, specifications, and other documents required to be signed, and in any case of refusal or failure on the part of the party whose tender is accepted to complete and execute the contract with the Commissioners, the said cheque shall be forfeited to the Commissioners as liquidated damages for such refusal or failure, and all contract rights acquired by the acceptance of the tender shall be forfeited.

The cheques deposited by parties whose tenders are accepted will be deposited to the credit of the Receiver General of Canada, as security for the due and faithful performance of the contract according to its terms.

The cheques deposited by parties whose tenders are rejected will be returned within ten days after the signing of the contract.

The right is reserved to reject any or all tenders.

By order,
P. E. RYAN,
Secretary to the Commissioners of the Transcontinental Railway.
Dated at Ottawa, 30th June, 1910.

Newspapers inserting this advertisement without authority from the Commissioners will not be paid for it.

District of New Westminster.
New Westminster Land District.

Take notice that I, John Beckett, of Abbotsford, B.C., lumberman, intend to apply to the Chief Commissioner of Lands at Victoria, B.C., for a license to prospect for coal and petroleum on and in the following described lands:

Commencing at a post marked J. B., S. E. corner, planted at the S. E. corner of Section 31, in Township 19, Municipality of Sumas, New Westminster District; thence north 80 chains; thence west 80 chains; thence south 80 chains; thence east 80 chains to point of commencement and containing 640 acres.

Dated at Abbotsford, B.C., this 9th day of June, A.D., 1910.

JOHN BECKETT.

LAND REGISTRY ACT.

Re the North East quarter of Section 5, Township 19, in the District of New Westminster.

Whereas proof of the loss of Certificae of Title Number 5059F, issued in the name of Allan A. Curtis, has been filed in this office.

Notice is hereby given that I shall, at the expiration of one month from the date of the first publication hereof, in a daily newspaper published in the City of New Westminster, issue a duplicate of the said Certificate, unless in the meantime valid objection be made to me in writing.

C. S. KEITH.
District Registrar of Titles.
Land Registry Office, New Westminster, B. C., July 8, 1910.

J. NEWSOME & SONS
Painters, Paperhangers and Decorators.
Estimates Given. Phone 567
214 Sixth Avenue
NEW WESTMINSTER : B. C.

EGGS!
Green Cut Bone to Make Your Chickens Lay.
Central Meat Market
BOWELL & ODDY
Corner Eighth St. and Fifth Avenue.
PHONE 370.

IT PAYS TO ADVERTISE
—IN—
THE DAILY NEWS

The Daily News

Published by The Daily News Publishing Company, Limited, at their offices, Corner of McKenzie and Victoria Streets.

E. A. Paige.....Managing Director

UNION LABEL 4

SATURDAY, JULY 23, 1910.

NEW LAID EGGS.

The announcement that Alexander R. Peacock, the Pittsburg financier, has decided to establish his own farm for the purpose of producing eggs of a reliable and undoubted freshness for the use of his own household, because he cannot procure these, is a serious indictment against the egg trade as it is carried on in the United States. But the practice of selling eggs as new laid when they are in a condition that does not in any way warrant this assumption of their freshness is not confined to the other side of the international boundary. It is all too prevalent in British Columbia, and the city of New Westminster suffers in no slight degree from a similar commercial defect.

We have known a good many instances of so-called new laid or fresh eggs being purchased by citizens which have been found to be in no sense entitled to such a designation. It is no uncommon experience for a customer to find his "new laid" eggs decidedely stale, whilst sometimes they are so ancient as to be addled, and at other times they are found to contain the embryo of a chicken. People are naturally disgusted at such treatment and repair to the grocer in a state of great indignation. But in very many cases it is not wholly the fault of the unfortunate grocer that the eggs he supplies are not fresh, but of the producer, from whom the eggs have been purchased upon the understanding that they are new laid.

Unfortunately many ranchers are in the habit of regarding the poultry yard as a negligeable part of their business. Their hens are allowed to roost in filthy and ramshackle structures, and beyond receiving a variable measure of grain or other food at odd times are expected to look after themselves; eggs are collected at haphazard, then are laid by in any place that may be handy until a cratefull is accumulated and finally taken into town. In this way eggs are first spoiled by laying for days in filthy nest—and few things absorb the flavor of their surroundings more readily than eggs—are often sat upon by broody fowls, and are stale into the bargain. But we know some ranchers who treat their poutry yard in the same business-like way that they do their dairy or fruit farm and find it pays them well to do it. They keep their hens in clean, well-built houses, feed them regularly on scientific principles, collect the eggs at least one a day, keep them in a cool clean place, and market them regularly each week. These men also watch their hens, or use trap nests and eliminate all that are not healthy or profitable, feed up cockerells for killing and sale as table poultry, and utilize the manurial product of the houses and runs for their land. Such as these make their poultry pay well because they look after them properly. They get top prices for their eggs and table poultry, and obtain value from the by-products.

As to the general question of new laid eggs, the classification of the Poultry Producers' association, of Canada, should be a guide to producers, vendors and consumers alike. Under this schedule No. 1, new laid eggs are required to be not over five days old, weigh not less than twenty-four ounces to the dozen, to be clean and uniform in size and color, and carefully packed. No. 2 quality are the smaller eggs, or of uneven grade, but of the same degree of freshness. It would be a very good thing if something could be done to educate the ranchers of the Fraser valley up to this standard. Whether the proposed B. C. Poultrymen's association will succeed in accomplishing good work along these lines remains to eb seen. There is certainly a fine opportunity for such a body to effect reform in the ways and methods of our poultry keepers.

EARL GREY ARRIVES.

Says That He Will Hold Office for Another Year.

Quebec, July 22.—Lord Grey and his consort arrived yesterday on the C. P. R. Empress of Britain. They were met at the landing by the Earl of Lansborough, military secretary to His excellency; members of the provincial cabinet and officers of the garrison.

A large number of citizens were also present to greet the vice-regal party. Earl Grey said he would hold office for another year.

STILL
MAKING ROOM

Deep Cuts on Table Linens, Towels, Napkins and all Camping Supplies.

Vudor Hammocks

Japanese, Bamboo Porch Screens and Shades.

Every Reed and Porch Chair Cut in Price. We must have the room they occupy for incoming merchandise

Vudor
PORCH SHADES

We Furnish Your Home Complete

LEES LIMITED
Successors to Lee's Furniture Emporium
Phone 73 716 718 Columbia St., New Westminster.

If you want something Choice for Sunday's Dinner, ring up Phone 101 and order a nice roast of Spring Lamb, Veal, Spring Chicken or anything else that is good in the meat line. You can sure get it at

P. BURNS' MARKET
COLUMBIA STREET

MARKET REPORT

A scarcely noticeable drop in the price of beef and a one cent decline in the lamb and mutton quotations were the features of the market yesterday. The other meat prices remained stationary, although there was much business done during the course of the morning.

Taken as a whole the market was a fair one with a good average attendance of both buyers and sellers. Many of the city customers of the market are away at camp at this season of the year and some of the farmers are too busy with their haying operations to pay any attention to business in the city. The attendance for those reasons was not as large as it has been for the last few weeks, but there was considerable business done and the prices were fairly high.

For the first time this season some 1910 apples were brought in, but they were of a poor quality and were not really ready to place on sale. They came from near Langley.

Pork was not so plentiful and was short of demand. There was a good supply of eggs, but the demand was equal to it. There was a fair demand for butter, and the supply was sufficient. All kinds of fowl, with the exception of ducks, were strongly in demand and all sold out early in the day. There is but little demand for ducks at this time of the year.

There was a good suppy of cut and pot flowers and during the progress of the market a fine auction sale of horses and cows was held on the market square.

Official Quotations.

Beef, hindquarters, per lb.	9½ to 10c
Beef, forequarters, per lb.	7½ to 8c
Lamb, per lb.	17c
Mutton, per lb.	15c
Veal, large	10c
Fowl, per doz., live	$7 to 8.50
Pork, medium, per lb.	15c
Eggs, wholesale, per doz.	33c
Eggs, retail, per doz.	40c
Butter, wholesale, per lb.	25c
Butter, retail, per lb.	30c
Fowl, per doz., live	$7 to 9
Chickens, per doz., live	$5 to 6
Broilers	$4 to 5
Ducks	$6 to $6.50
Geese, each	$1.50
Potatoes, new, per sack	$1.25 to 1.50
Potatoes, old, per sack	75c
Onions, per sack	$1.50
Turnips, per sack	50c
Carrots, per sack	75c
Beets, per sack	75c
Parsnips, per sack	75c
Strawberries, per crate	$1.75 to 1.90
Gooseberries, per lb.	6c
Cherries, per lb.	6 to 8c
Raspberries, crate	$2
Red Currants, per lb.	6c
Black Currants, per lb.	10c

Farmer's Wife Commits Suicide.

Carman, Man., July 22.—Mrs. Willie, wife of William Wilkie, a farmer living six miles west of Carman, committed suicide last night by drinking carbolic acid. The deceased wife was a young woman, about thirty years of age. She is survived by a husband and two children.

IMPRACTICAL REGULATIONS.

United States Makes Easier Shipment of Lumber From Canada.

Washington, July 22.—Following conferences with Canadian officials the removal is announced of the impractical restrictions on lumber imported into the United States in railway cars from Canada.

Beginning July 30, next, the customs officers will discontinue requiring tally sheets of specifications of the number of pieces of each size and length of lumber laden on each railway car to be filed on the railway. It was found virtually impossible to furnish such tally sheet, and hereafter the customs officers will insist upon only the commercial description and kind of lumber, number of pieces, and aggregate number of feet in each car.

TEN YEARS' TEST OF ECZEMA CURE

During its ten years' test, oil of wintergreen as compounded in D. D. D. Prescription has thoroughly, absolutely proven its merits for skin diseases.

Though on sale only a short time in Canada, it is rapidly duplicating here its remarkable success in the United States. Cure after cure, and the testimony of the world's leading skin specialists, show plainly that the way to cure the skin is through the skin; not, however, by means of a salve reaching only the outer skin, but with a penetrating liquid that gets in to the inner skin, killing the germs and soothing the healthy tissue.

D. D. D. does just this. It cures—and it relieves instantly. If you have never tried it write the D. D. D. Laboratories, Department N.N., 23 Jordan street, Toronto, for a free trial bottle. We know you will be more than pleased with the result, Frank McKenzie, Druggist.

PAYMENT OF ANNUAL CITY TAXES.

Notice to Taxpayers:

NOTICE IS HEREBY GIVEN that to obtain the advantage of the full rebate allowable, all CITY TAXES and SEWER RATES MUST be paid on or before the 1st. DAY of AUGUST.

For the convenience of day-workers, the Collector's Office hours will be extended to recive Taxes between 7:00 and 9 p. m., on Saturday, July 30th., and on Monday, August 1st.

All persons are earnestly desired to pay their taxes before those days, in order to avoid undue pressure of work upon the clerks whose duties are increasing.

TO SAVE TIME WHILST PAYING TAXES, PLEASE BRING OR SEND THE TAX DEMAND—TAXPAYERS WHO FAIL TO BRING THEIR DEMAND NOTICES WILL BE SEPARATELY DEALT WITH AND NOT ALLOWED TO DELAY PERSONS WHO COMPLY WITH THIS REQUEST.

Only the 10 per cent rebate will be allowed from August 2nd., to September 1st., inclusive.

After September 1st., rebates for this year cannot be allowed.

J. A. RENNIE,
Collector.

City Hall, July 20th., 1910.

The T. H. SMITH Co.
LIMITED

REMEMBER, WE CLOSE AT 5 P. M. SATURDAYS, 10 P. M.

A SORTING CLEARANCE OF
ODDMENTS IN WHITE MUSLINS ETC.

They come in all lengths, suitable for either dresses or waists, and several odd pieces that are thrown out to swell up these extra specials.

LOT NO. 1.--
Comprises a splendid range of fancy white vestings, striped, checked, and spotted muslins, and one piece of small crossbar muslin. Regular 15c and 20c values for, per yard 10c

LOT NO. 2.--
Consists of a charming selection in fine muslins and vestings, white only, striped, crossbarred, embroidered spots and fancy designs, fancy checks, etc. A wide variety to choose from. Come early and secure the biggest bargains. Regular values up to 65c per yard, for, per yard, ... 20c

Regular $1 Pongee For 65c
Here is a striking value in natural pongee silk, soft lustrous finish, even weave; splendid for separate coats or dresses; 34 inches wide. Regular $1 per yard. Sale price, per yard 65c

All-over Lace 40c per yd.
A real snap in white and cream all-over, fancy net, guipure, and coarse lace effects. A clearing of all odd lengths in this class of goods; 18 inches wide. Regular values to 85c per yard. For, per yard 40c

Embroideries at 10c per yard.
A table that is attracting a great deal of attention is this table of embroideries—and no wonder. You'll be attracted yourself if you are here in time. Such pretty designs, such fine quality, and such splendid widths, ranging from 2½ to 8 inches wide. Special, per yard 10c

Specials in Notions For Saturday Shoppers

WHITE TAPE 7½c BUNCH.
Put up in dozens; 1 dozen asorted sizes in each bunch. Extra Special, per bunch 7½

LINEN BUTTONS 12½c SET.
Superior quality linen buttons; about 6 dozen to a set, in six different sizes. Special, per set 12½

HAIR GOODS, ROLLS, TURBANS.
Braids, etc., in all shades, and large variety of styles.
Hair Rolls, from 25c
Braids, from 75c

Ladies' Lisle Hose 25c
In a large collection of popular colorings, fine quality Lisle hose, ladies' sizes. Regular 35c value. Sale Price, per pair, 25c

Hats For 25c
Ladies' sailor hats, children's serge and drill tams, yachting caps, and camp caps. The balance left from this season's selling. Values up to $2.25. Clearing at, each 25c

Children's Socks 10c
White cotton socks, lace and plain effects; almost all sizes represented here. Exceptional value at, per pair 10c

CANADIAN PACIFIC RAILWAY CO.

Leave New Westminster:
5:45—Connects with train to Sumas and Transcontinental No. 97; arriving New Westminster 7:43.
9:10—With No. 2 going east; also connection for Nicola and train from Agassiz, Kootenay, Okanagan and Sumas; arriving New Westminster 10:18.
16:25—With train for Agassiz, Kootenay points, Sumas and St. Paul; returning arrive Westminster 18:12.
19:35—With No. 96 Transcontinental eastbound and trains from Mission, Nicola and Okanagon points, and No. 1 from east; arrive New Westminster 22:02.

ED GOULET, Agent C. P. R.
H. C. B. FOSTER, A. G. P. A., Vancouver.

Weekday Schedule

Cars leave Westminster for Vancouver at 5:50, 6:20, 6:50, 7:20, 8:00 and every half hour thereafter until 11 p. m.
Cars leave Vancouver for Westminster at 5:50, 6:50, 7:20, 8:00 and every half hour thereafter until 11:30 p. m.
Return Fare: Adults, 60c; children under 12, 35c.
Sunday Schedule—Cars leave Westminster for Vancouver at 8 a. m. and every half hour thereafter until 11 p. m.
Cars leave Vancouver for Westminster at 8 a. m., 9 a. m. and every half hour thereafter until 11:30 p. m.
Sunday Excursion Rates: Return fare, 50c; children, 25c.
Freight Schedule—Freight cars leave Westminster for Vancouver at 7:20 a. m., 11:20 a. m. and 3:20 p. m. Freight cars leave Vancouver for Westminster at 9:20, 1:20 and 5:20.

CITY AND SAPPERTON LINE.
City Limits Line—20 minute service from 6:15 a. m. to 11 p. m.
Sunday Service—Half hourly between 8 a. m. and 11 p. m.
Sapperton Line—20 minute service, from 6:25 a. m. to 11:10 p. m.
Sunday Service—Half hourly between 8:30 a. m. and 11 p. m.

B.C. ELECTRIC RAILWAY CO.

CANADIAN PACIFIC
B.C. Coast SS. Sailings

STEAMSHIPS FROM VANCOUVER
to Victoria.
10:00 a. m. ..... Daily
1:00 p.m. ..... Daily
TO SEATTLE.
10:00 a. m. ..... Daily
11:00 p. m .... Daily except Saturday
11:30 p. m. ..... Saturday
TO NANAIMO.
2:00 p. m. ..... Daily
TO UNION AND COMOX.
2:00 p. m. ..... Mondays
8:00 a. m...Thursdays and Saturdays
TO ALASKA.
11:00 p. m. ..... Every Saturday
TO PRINCE RUPERT.
11:00 p. m. Every Thursday and Sat.
TO STEWART (Portland Canal).
11:00 p. m. ..... Every Thursday
S. S. Beaver leaves New Westminster 8 a. m. Monday, Wednesday and Fridays; leaves Chilliwack 8 a. m. Tuesday, Thursday and Saturdays. For particulars, apply to
ED GOULET,
Agent, New Westminster.
C. B. FOSTER,
A. G. P. A., Vancouver.

Try a "WANT" ad in The News. It will bring results.

The WESSELTON DIAMOND!

We carry in stock an assortment of BLUE WHITE WESSELTONS. Prices in Rings $40 to $400.
These goods are the BEST procurable in Canada, and is a pleasure to show same.

HOWARD AND LONGINE WATCHES.

Chamberlin's THE JEWELER

Ryall Foot Powder
25c per box. Try It.

Ryall's Drug Store
EYES TESTED BY OPTICIANS.

SPORTING NEWS

FRENCHMEN TO MEET SALMON BELLIES NEXT

Leaders in N.L.U. Will Probably Make Trip to Coast This Fall.

Mont...l, July 22.—Should they win the c...pionship of the N. L. U. and ...e Montreals fail to bring ...cup to this city, it appears ...als will travel west in September ...n quest of the silverware ...winners of the league they ...ve the right to challenge, ...ey could play on a reason... it is thought New Westminster holders, would have no rea... postponing the issue until ...mer.

La...ar it was different. Not until Oc...r was the championship decided ... this season the result will ... by September. On the fifth ...nth the Nationals are scheduled ...lay the Shamrocks, but one ...nagement of the Frenchmen ...erday that this game would ...ned if the Nationals are the ...nners, and that they would ... the coast to play on this ...

The ...renchmen are watching the ...eries closely and while they ... see Montreal make a bet...ing in the next game they ...New Westminster will retain ... However, should Montreal ...oveted trophy, the Nationals, ...s in the N. L. U., would nat...urally ...in possession.

The ...ationals are confident that ... finish in the lead. This ...y will meet Torontos here ...will probably be their hard... However, critics here are ...to the belief that there will ...ffle before the championship ... decided.

Two ...atches are scheduled for Saturday, ...ronto at National and Capi...als at ...ornwall.

SECOND BATTLE TO SETTLE SUPREMACY

Eastern Challengers for the Minto Cup Will Attempt the Impossible Today.

The great question which puzzled the lacrosse fans yesterday was whether Captain Tommie Gifford would be in shape to play in the match this afternoon, and this morning the doubts are not yet settled. Tommie's limb was considerably improved yesterday and it is thought that he may be able to play, but that all depends on the amount of sleep he had last night and the way he feels this morning. It will probably not be known until about noon whether he will be on the field or not.

If Captain Gifford is well enough to take his place on the lineup today, the team will be exactly the same as the one which last week humbled the eastern Cup Hunters. They will all be there. Punk Wintemute was the man most badly injured besides Tommy Gifford and he has been under the doctor's care all week, but will be able to play all right this afternoon. Grumpy Spring was also hurt but he will be in as good shape this afternoon as he ever was. The other men are feeling in first class shape.

Change in Montreals.

The Montreal team may also be the same as that which played the last half of the game last Saturday. Andy Hamilton, who had his shoulder put out at the last game, will not be in uniform again and his place will be taken by O'Kane, who substituted at the last game. It is reported from Vancouver that neither George Robers nor Fred Scott are in very good shape and may not play, but very little credence is placed in the rumor here.

The following is the lineup, as near as it can be figured out at present:

(Westminster Goal.)
Sandy Gray
Galbraith
Hogan
T. Gifford
Roberts
J. Gifford
H. Scott
G. Rennie
Dade
T. Rennie
F. Scott
C. Spring
Kane
W. Turnbull
Kenna
Wintemute
Hamilton
Feeney
R. Finlayson
L. Turnbull
McKerrow
G. Spring
G. Findayson
Tierney
(Montreal Goal.)

Strict Refereeing Today.

D. M. Eberts, speaker of the house of commons at Victoria, will face-off the ball promptly at 3:30 p.m. and then W. E. Ditchburn will take charge of the game. Lionel Yorke, of Vancouver, will act as judge of play. After the criticism the referees received from some quarters after the last game, it is probable that they will be much more strict today and the men will go to the fence for the slightest infraction of the rules.

The Montreal men still seem to have some confidence, according to reports appearing in the Vancouver papers, but if they have, they must have brought an inexhaustible supply of hope with them. They were beaten by the same score here as they defeated Winnipeg by the Saturday previous, and the players all agreed that Winnipeg did not have much of a team. Taking that as a basis—but what's the use—the game this afternoon will show.

Few Tickets Left.

No one as yet has attempted to make an estimate of the crowd that will be there. Up to last night the tickets had sold in almost similar numbers to the game the Saturday previous. Secretary Ryall stated that the grandstand tickets were just about the same. He was practically sold out of tickets for the main stand last night and those who want to get a good seat will have to find their way to the corner of Lorne and Columbia streets early today. The tickets in Vancouver also sold as well as they did for the last game. The pasteboards will remain on sale at Ryall's until eleven o'clock this morning, the seats available including all remaining unsold in Vancouver yesterday. There is still considerable accommodation in the temporary grandstand.

Weather Will Count.

The attendance will depend a great deal on the weather. Last Saturday the conditions, from a spectator's point of view, were ideal, and if the same conditions prevail this afternoon there is no doubt that there will be an enormous crowd, as great or greater than that which witnessed the first game.

Lots of Police.

Chief Bradshaw, of the city police force, will be on the job again with as many of his men as he can muster and will make a strenuous endeavor to have both the Minto cup contests pass off without any disturbance.

BASEBALL

Friday, July 22.

American League.

	R.	H.	E.
At Boston—			
...	6	9	1
...s	3	8	2
At Washington:			
First Game—	R.	H.	E.
...ton	1	6	0
...	5	13	1
Second Game—	R.	H.	E.
...ton	2	6	0
...	0	4	1
At Philadelphia:			
First Game—	R.	H.	E.
...d	7	5	8
...phia	6	10	3

At ...oston—Boston-Chicago game ...d; rain. Two games will be ...Sunday.

	R.	H.	E.
At New York—			
...	8	13	2
...rk	11	14	5

National League.

	R.	H.	E.
At Pittsburg—			
...	14	15	2
...	1	6	3
At Cincinnati—	R.	H.	E.
...phia	4	6	2
...ti	6	10	2
At St. Louis—	R.	H.	E.
...s	4	7	0
...rk	0	5	0

Eastern League.

	R.	H.	E.
At Toronto—			
...ce	2	5	0
...	5	8	1
At Montreal—	R.	H.	E.
...e	2	4	2
...l	1	4	0
At Rochester—	R.	H.	E.
...	6	9	0
...er	0	1	1
At Buffalo—	R.	H.	E.
...City	4	8	4
...	6	10	0

Coast League.

	R.	H.	E.
...s Angeles—			
...ento	0	2	2
...	3	4	0
...n Francisco—	R.	H.	E.
...geles	0	4	5
...d	2	4	1
...ortland—	R.	H.	E.
...ancisco	4	8	1
...d	2	8	1

Northwestern League.

	R.	H.	E.
...pokane—			
...ver	7	9	3
...e	18	15	3

...ries—Gardner and Lewis; ...Killilay, and Shea.

	R.	H.	E.
...eattle—			
...	0	6	2
...	5	7	1

...ries—Schmutz, Byrnes; Chin... ...d Coster.

Standing of Clubs.

	Won.	Lost.	Pct.
...e	51	41	.554
...ver	50	42	.543
...a	46	45	.505
...	36	55	.395

Games Today.

...ouver at Spokane.
...ma at Seattle.

...URNED AT THE STAKE.

... Who Tried to Assault White ...man Suffers Awful Death.

...s, Texas, July 22.—Henry Gon... ...negro who attempted to enter ...m of a white woman at Bel... ...exas, early this morning, and ...illed Constable James Mitchell, ...ied to arrest him, was burned ...stake today by a mob.

SNAPS IN---

Port Mann, Surrey, Coquitlam, Burnaby, Langley, City Property and Houses and Lots. When we say SNAPS we MEAN it.

$150,000 TO LOAN

Fire Insurance, Life Insurance, Accident Insurance, Motor Boat Insurance, Automobile Insurance and Employers' Liability.

S. FADER

451 Columbia St. New Westminster.

CANADIAN NORTHERN STEAMSHIPS LIMITED

THE NEW ST. LAWRENCE - BRISTOL ROUTE

Magnificently Appointed — Fast Turbine Steamers.

ROYAL EDWARD
ROYAL GEORGE

18,000 HORSEPOWER

Full information on application to E. GOULET, Agent C. P. R., or from WM. STAPLETON, General Agent, Room 64 Scott Block, Winnipeg, Man. Phone, Main 9660

FINAL LACROSSE MATCH FOR WATCHES TODAY

Sappertonians and Greenhorns Will Decide Ownership of Timepieces on Oval This Afternoon.

The final match between teams fourteen years old and younger for the possession of the Dick Burde watches will be played this afternoon at Queens park while the crowd is gathering for the big Minto cup game. The Sappertonians and the Greenhorns are the only ones left in the running now and they will battle it out under the supervision of Referee W. Gifford.

Last week there was a great deal of interest taken in the junior game by the crowd which came early to the Minto cup fixture and the management thought they could not do better than have the final game played off today. There are twelve watches and the winners of this afternoon's contest will be declared the winners. The game starts at 1:30 p. m., so that there will be lots of time to finish it before the Montreal game starts.

Montreal's Big Task.

The fate of the Minto cup, given by the Governor General of Canada for competition for the lacrosse championship of Canada, hangs in the balance today, when a picked team of professionals from Montreal will battle with the New Westminster team for its possession. The Montreal team will have to beat New Westminster by more than six goals to take the cup back with them, as the local team won last Saturday by a score of ten to four, and the total number of goals in the two games decides the holders of the cup. New Westminster has held the trophy for three years and the motto, "What we have, we'll hold," which the champions have affixed to it, looks like a sure enough prophecy.

SEARCH IS RENEWED FOR ARMADA'S SUNKEN GOLD

Location of Wreck in Tobermory Bay Has Been Narrowed Down to a Small Area.

London, July 22.—The search for the Spanish Armada galleon Florencia, which sank with treasure of fabulous amount in Tobermory Bay in 1588, has been resumed.

This fresh venture is being undertaken by a London syndicate, which secured a lease from the Duke of Argyll in September last. Lieut.-Col. K. Mackenzie Foss, who has had extensive experience of submarine work in Ceylon, is superintending the actual operations.

The slit under which the galleon lies will be bored by a mining expert, and when anything resembling a hull has been located, native pearl divers from Ceylon, will take up the investigations.

For at least two years inquiries of a historical character have been prosecuted in Spain and Italy as well as in this country, with the view of establishing the actual facts. As a result the situation of the wreck has been located to within four hundred square yards, and the problem correspondingly narrowed down.

Colonel Foss has discovered that the Florencia was 120 feet in length, with forty feet beam, and carried fifty-two guns, in addition to a very large sum in coin and bullion.

Seattle Capitalist Dead.

Seattle, July 22.—George W. Mahoney, capitalist and extensive real estate owner, is dead at his home ere, aged sixty-eight. Death followed an operation yesterday on the brain.

The Public Supply Stores

APRICOTS For Preserving

A Carload Just Received

Place your order Now.

Geo. Adams

Phone 92

Salmon Report

July 22, 1910.

Bellingham—Got 4,400 fish altogether, of which 1,700 from Lummi, and 2,700 from the Gulf. Did not lift traps at Salmon banks. Seiners didn't fish, as it was too rough.

Fidalgo, Anacortes Cannery—Got 3,000 fish from traps. Seiners got 3,400 and doing better generally.

Vancouver Cannery—Got about 500 fish yesterday.

St. Mungo Cannery—Got very few fish; about 150.

Brunswick Cannery—Got 400 fish yesterday.

British Columbia Cannery—Boats averaged six. Mostly springs.

Gulf of Georgia Cannery—Got about 700 fish yesterday.

Imperial Cannery—Got 800 fish yesterday.

Scottish Canadian Cannery—Got about 700 fish yesterday.

Ewens Cannery—Only got about 100 fish yesterday.

PEASANTS THOUGHT DEVIL TRAVELLED IN AIRSHIP

Italians Captured a Balloon and Took It to Church to Have It Exorcised.

Rome, July 22.—A military balloon broke from its anchorage the other day and went sailing along until it reached the little village of Palombaro, the several hundred inhabitants of which had never seen a balloon, and never even heard of Zeppelin. When the peasants saw the monster, they first concluded that it was a gift from heaven and agreed among themselves to divide up the silk bag among the women and girls. But then some one suggested that may be the devil had a hand in the game and had sent this present to tempt them.

"That's easily ascertained," said the village oracle. "Let us carry the thing into church. If it's devils' work it will quickly manifest itself."

The balloon was squeezed through the church door with much difficulty, and parts of it were badly torn. Then the peasants waited to see what would happen. They waited several hours, but the balloon, or its devilish contents, refused to budge. When darkness came on, the villagers half decided that there was no harm in the silken bag, and to make sure one man lit a candle and walked around it. He stumbled, fell, and ignited the escaping gas.

Immediately there were cries, "The devil is loose," and all fled from the church. As a matter of fact there was an explosion, a bluish flame shot up amid much bad odor, all of which tallied with the villagers' idea of his satanic majesty.

Camp Sites --AT-- White Rock

Can be had at Lowest Prices and the Easiest of Terms.

White, Shiles & Co.

Columbia St. - New Westminster

Contractors and House Builders

We have a full line of the Best Builders' Hardware in this City.

Before Building See Us, as we believe we can save you money. Also Complete Stock of PAINTS and OILS

T. J. Trapp & Co., Ltd.

GIFTS

Selected at Gray's please the recipient.

They have distinction, are appropriate and exhibit refined taste.

CUT GLASS in Celery Dishes, Spoon Trays, Bon Bons, Fern and Flower Pots, Vases and Fruit Bowls at prices from $2.50 to $25.00.

SILVERWARE in great variety from Pickle Jars at $3.00 to Tea Sets at $25.00.

John B. Gray

WATCHMAKER AND JEWELLER.

Dominion Trust Block. Columbia St.

Accident Insurance

I represent the Railway Passengers Assurance Co. of London, England, which is the oldest and strongest Accident Assurance Company in the world. Founded in 1849 for the benefit of passengers by railroad, the principle was soon found to be of wider application, and the system was extended in 1855 to

Accidents of All Kinds

This Company has paid claims amounting to over $30,000,000.

EMPLOYERS' LIABILITY.
PUBLIC LIABILITY.
CONTRACTORS' EMPLOYERS LIABILITY.
PERSONAL ACCIDENT AND SICKNESS.
ELEVATOR LIABILITY.
FIDELITY BONDS.

Enquire for rates in this reliable company.

ALFRED W. McLEOD
"The Insurance Man"
Suite 1, Curtis-Armstrong Blk. Phone 62

Try a "WANT" ad in The News. It will bring results.

A GREAT SLAUGHTER OF

HIGH - CLASS

FOOTWEAR

At Sinclair's Shoe Store, 629 Columbia St., Today Shoes at about ONE-THIRD their value.

Being unable to move around for shoes---shoes on the bargain tables, shoes in every available nook and corner of our store---we are simply compelled to get them out; hence these **Slaughter Prices.**

Visit Sinclair's **Bargain Shoe Sale** today, and you will admit we have the greatest values in Canada. Inspect whether you purchase or not.

Ladies $4.50 Shoes Selling Today for $1.45

Ladies Canvas Shoes Selling Today for 95c

Men's $4.00 Shoes Selling Today for $1.95

Misses, Children and Infants Shoes at Cost

This sale and these prices cannot last much longer. Our Fall Goods are on the road and room must be made. All remaining lines on our bargain tables must go. Prices have been lowered for today's buying.

W. E. Sinclair

THE SHOE MAN

JOHN BULL DOES AWAY WITH ANCIENT POSTS

Historic and Novel Crown Offices Are Being Dropped One by One.

London, July 22.—Many of the queer old crown offices of Great Britain have been abolished, but some of them remain to this day, evidencing the conservatism of old John Bull. Of these may be mentioned the pleasant post in Scotland of Marshal of Gentle Archers, a picturesque office that has come down from the middle ages. The present holder is commander of the ancient Body Guard of Archers, and still appears from time to time in Lincoln Green, and armed like his men, with the old-time bow and arrow.

A couple of interesting posts were abolished when Edward VII. succeeded to the throne. One of these, that of royal rat catcher, had been in existence without intermission since the days of Charles II.

The royal rat chatcher had a nice, easy time, and his job was much envied, seeing that he drew the comfortable stipend of $1,250 a year, together with an allowance of $50 for terriers and $200 for ferrets. This office furnished occasion for many witty sallies in Parliament up to the time of the accession of Albert Edward.

The other office that the late king abolished was that of the king's ale taster. This post carried with it a nice salary and the pleasant duty of sampling the ales that were supplied to the royal table.

Bryond Borough.

Among the old offices yet retained may be mentioned the stewardship of the Chiltern hundreds. The original duty of this officer was to drive out brigands from the Chiltern hills, but it is now a purely nominal office that every member of Parliament must accept before he is permitted to resign his post. It does not carry much of a salary, however—only $5 per annum—and the member of Parliament having stepped out of his position by accepting this, forthwith resigns it.

Another old office yet in existence is the king's verderer for the Forest of Dean. This is filled by election at a court presided over by the high sheriff of Gloucestershire, and is one of the most ancient of all posts in the United Kingdom.

A curious post, now abolished, was that of the uncorker of ocean bottles, created during the reign of Elizabeth. It owed its existence to an odd incident, in that extraordinary as it may seem, the first news to reach England of the Dutch taking Nova Zembla came by "bottle post."

The story runs that one day a fisherman, on the sands near Deal, picked up a bottle, which in due time was laid before the lord high admiral of England. When opened, a parchment, setting forth the news just mentioned was found. When this was shown to the queen, Elizabeth was so struck by the circumstance, that she at once decreed that for the future all sealed bottles cast up by the sea were to be dispatched to the lord high admiral, whose property they should become under the designation of "sea prizes."

Queen Bess' Decree.

To impress this decree upon the minds of all, especially fishermen and those dwelling on the sea coasts, Queen Bess characteristically enough intimated that neglect to comply with the royal command would mean the gallows.

In this fashion came about the office of the uncorker of ocean bottles, who alone had the right to open any bottle cast on the coasts of the kingdom. Thomas Tonfield was the first Englishman to fill this post, and the records show that during one year he opened fifty-two bottles, flasks, flagons, and other ocean messengers, containing all sorts of news touching on matters of the sea. This office endured till the time of George III., by whom it was abolished.

At one time there existed at the English court one of the queerest offices imaginable, i.e., that of whipping boy. It is extremely probable that this post was not, like many of the others, much sought after, inasmuch as the duty of the youth who held it embraced some unpleasant features. He was, in fact, a sort of understudy to a prince in the matter of whippings, receiving the chastisement that of right should have gone to the king's son.

More B. C. E. R. Bonds.

London, July 21.—Applications have been made to the Stock Exchange to list City of Edmonton £288,000 4½-percents and British Columbia Electric Railway £530,000 4½-percent bonds.

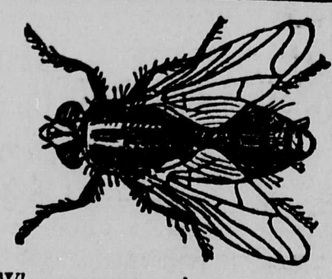

When you want to clear your house of flies, see that you get

WILSON'S Fly Pads

Imitations are always unsatisfactory.

CHURCH SERVICES

(Changes for this column must be left at, or telephoned to, this office by 9 p.m. on Fridays. The omission of any church notice from this column indicates that no copy has been turned in by the pastor or other responsible party.)

Sunday, July 24.

HOLY TRINITY — Rev. G. C. d'Easum, rector. Celebration of Holy Communion at 8 a. m.; Matins, Litany and sermon at eleven a. m.; Sunday school at 2:30 p. m.; evensong and sermon at 7 p. m.

ST. PAUL'S REFORMED EPISCOPAL—Rev. A. deB. Owen, rector. Service at 11 a.m. and 7:30 p.m. Holy Communion first Sunday in the month after morning service. Prayer meeting on Thursday at 7:30 p. m. Morning: "David's Magnanimity"; evening: "The Duty of the People to the Ministry."

ST. ANDREW'S PRESBYTERIAN—Rev. J. S. Henderson, pastor. Services 11 a.m and 7:30 p.m. Sabbath school and Bible class 2:30 p.m.

ST. STEPHEN'S PRESBYTERIAN—Rev. T. Wardlaw Taylor, M.A., Ph. D., pastor. Services at 11 a.m. and 7:30 p. m.

QUEEN'S AVENUE METHODIST—Rev. C. W. Brown, B. D., pastor. Services at 11 a. m. and 7:30 p. m. Sunday school at 2:30 p. m. Rev. Dr. Sipprell, of Columbian college, will preach at both services.

OLIVET BAPTIST—Rev. A. F. Baker, pastor. Services 11 a.m. and 7 p.m. Sunday school at 2:30 p.m. Midweek prayer meeting on Wednesday at 8 o'clock. Morning: "Paul's Testimony Concerning the Church"; evening: "The Searchlight of Truth on a Grafter's Life."

KNOX PRESBYTERIAN—Rev. E. G. Thompson, M.A., pastor. Public worship: Morning, Holy Communion, 11 a.m.; evening, 7:30 p.m. Bible class and Sabbath school 2:30 p.m. Y. P. S. C. E., Tuesday 8 p.m.; prayer meeting, Wednesday, 8 p. m. Morning: "Fearfulness and Courage"; evening: "Indifference."

SAPPERTON METHODIST — Rev. E. D. Braden, pastor. Services at 11 a.m. and 7 p.m. Sunday school at 2:30 p.m. Epworth League on Monday at 8 p. m.

SIXTH AVENUE METHODIST—Church building funds Sunday. The Rev. F. S. Okell, B. A., pastor. Services at 11 a. m. and 7:30 p. m. Class meeting at 10 a. m. Sunday school at 2:30 p. m. Epworth league, Monday at 8 p. m. Prayer meeting, Wednesday at 8 p. m.

WEST END PRESBYTERIAN—Twelfth street. Rev. James Reid, B.A., pastor. Public worship at 11 a. m. and 7:30 p. m. Sunday school at 2:30 p. m.

ST. MARY'S, SAPPERTON—Holy communion, 8:30 a.m.; evensong and sermon, 7 p.m. Preacher, Rev. C. Leonard. Rev. Canon Hinchcliffe, rector of Chilliwack, will preach in the evening.

THE NORWEGIAN LUTHERAN—Benjamin Sand, pastor. Service at 8 p. m. in the I. O. O. F. hall.

FREE METHODIST CHAPEL—Eighth street, between Third and Fourth avenues. Love feast, 10 a.m. Preaching, 11 a.m.; Sunday school, 2:30 p.m.; Service at 7 p.m. Midweek prayer meeting, Thursday, 7:45 p.m. Holiness meeting, Tuesday at 7:45 p.m. Rev. C. S. McKinley, pastor.

BURNABY MISSION—Pastor, Rev. Frederick Carpenter. Services as follows: East Burnaby, Sunday school at 2 p.m.; preaching service at 3 p.m.; young people's service at 7:30 p.m. Thursday, prayer service at 8 p.m. West Burnaby, Sunday school at 2:30 and preaching at 7:30.

COLLINGWOOD METHODIST—Services at 11 a.m. and 7:30 p.m. Sunday school at 10 a.m. Epworth League Tuesday at 8 p.m. Dundonald school house; Service at 2 p.m. and Sunday school at 3 p.m. Rev. W. Ewart Jones, pastor.

SOUTH WESTMINSTER METHODIST MISSION—Rev. Henry Wilson, pastor. Sunday school at 10 a.m. Church service at 11 a.m.

CHURCH OF CHRIST—305 Durham. Madison Wright, preacher. Sunday services, 11 a.m. and 7 p.m. Week day service, every day at 8 p.m.

SAPPERTON BAPTIST CHURCH, Hospital street—Sunday school at 2:30 p.m.; service at 7 p.m. Andrew Grieve, pastor.

GOSPEL HALL—Corner of Sixth avenue and Ninth street. Evangelist J. J. Rouse will preach at 7 p.m.

CLOG DANCED FOR TWENTY HOURS

Wallace, Idaho, July 22.—Laced up in a straitjacket, wearing heavy hob-nailed boots, hurling threats and defiance at fellow prisoners and jailers, John Carlson, of Taft, a few nights ago, did a Marathon dance that is believed to have beaten all records in or out of jail.

He made so much noise that the firemen in the station adjoining could not sleep, and the prisoner was taken to the county jail. Tired of confinement and inactivity, the big miner began to clog dance, from which he refused to desist until he had put in twenty straight hours without a break.

How much longer he might have kept going will never be known, as his fellow prisoners, being unable to stand the racket of his hob nails on the steel floor, finally took the dancer down and sat on him until the jailer put a straitjacket on him. He was sent home to Montana.

LAND REGISTRY ACT.

Take notice that an application has been made to register Duncan Bell Hall as the owner in fee simple, under a Tax Sale Deed from E. A. Wilmot, inspector of dykes, to Duncan Bell Hall, bearing date the 13th day of June, A.D., 1907, of all and singular that certain parcel or tract of land and premises situate, lying and being in the District of New Westminster, in the Province of British Columbia, more particularly known and described as part 3.60 acres of the southeast quarter of Section 18, Township 3, Range 29, west of 6th Meridian.

You and those claiming through or under you and all persons claiming any interest in the said land by virtue of any unregistered instrument, and all persons claiming any interest in the said land by descent, whose title is not registered under the provisions of the "Land Registry Act," are required to contest the claim of the tax purchaser within forty five days from the date of the first publication of this notice upon you and in default of a caveat or certificate of lis pendens being filed within such period, or in default of redemption before registration, you and each of you will be forever estopped and debarred from setting up any claim to or in respect of the said land, and I shall register Duncan Bell Hall as owner thereof in fee. And I hereby order that publication of this notice for thirty days in a daily newspaper published in New Westminster will be good and sufficient service thereof.

Dated at the Land Registry Office, New Westminster, Province of British Columbia, this 30th day of April, A. D., 1910.

C. S. KEITH,
District Registrar.

To Canada Permanent Loan & Savings Co.; Oppenheimer Bros., Ltd., Liability; G. W. Leishman; J. W. Hewton.

NOTICE TO CONTRACTORS

Tenders for Royal Columbian Hospital, New Westminster, B. C.

Sealed tenders, addressed to the undersigned, and marked on the envelope "Tenders for Royal Columbian Hospital," will be received at the office of the Secretary, Thomas Dodd, New Westminster, B. C., up to 12 o'clock noon, of Monday, the 1st day of August, 1910.

Plans and specifications may be seen at the office of the architects, Messrs. Birds & Blackmore, Dunsmuir block, Vancouver, B. C., and at the Secretary's office, Thomas Dodd, New Westminster, B. C.

Each tender must be signed and sealed by all the parties to the tender, and witnessed, and must be accompanied by an accepted cheque on a chartered bank, payable to the order of the Board of Managers of the Royal Columbian Hospital, equal to ten per cent of the amount of the tender.

Any person whose tender is accepted, shall, within one week after acceptance thereof, sign the contract specifications and other documents required to be signed, and in default of refusal or failure on the part of the party whose tender is accepted to complete and execute the contract with the Board of Managers, the cheque shall be forfeited to the Board of Managers as liquidated damages for such refusal or failure.

The person whose tender is accepted, will be required to furnish a bond satisfactory to the Board of Managers, equal to ten per cent of the amount of the contract.

The cheque deposited by those whose tenders are rejected will be returned within ten days after the signing of the contract.

The lowest, or any tender, not necessarily accepted.

W. H. [illegible]
Secretary Royal Columbian Hospital,
P. O. Box 59.
New Westminster, B. C., [illegible] 1910.

Try a "WANT" ad in The News. It will bring results.

New Arrivals in

Ladies' Blouses

AND

Children's Dresses

A. J. BIRTCH

The White House *617 Columbia St.*

THE NEWEST THING OUT

HAT BANDS

WITH NECK TIES TO MATCH

The Newest Fad In The East

M. J. Phillips

The Wardrobe Clothier

Sole Agents for 20th Century Clothing and Christy and Stetson Hats

Columbia Street New Westminster, B.C.

of New Westminster.

tminster Land District.

e that I, R. A. Tretheway, d, B.C., lumberman, in- ly to the Chief Commis- nds at Victoria, B.C., for prospect for coal and pe- and in the following de s:

ng at a post marked R. . corner, planted at the r of Section 29, in Town- nicipality of Sumas, New District; thence east 80 e south 80 chains; thence ains; thence north 80 nt of commencement and 40 acres.

Abbotsford, B.C., this 9th , A.D., 1910.

R. A. TRETHEWAY.

of New Westminster.

tminster Land District.

e that I, Alexander John- otsford, B.C., lumberman, ply to the chief Commis- nds at Victoria, B.C., for prospect for coal and pe- and in the following de- s:

ng at a post marked A. J., planted at the N. E. cor- ion 30, in Township 19 of Sumas, New Westmin ; thence south 80 chains; 80 chains; thence north hence east 80 chains to mmencement and contain- s.

Abbotsford, B.C., this 9th , A.D., 1910.

XANDER JOHNSTON.

District of New Westminster.
New Westminster Land District.

Take notice that I, J. A. McGowan, of Abbotsford, B.C., accountant, intend to apply to the Chief Commissioner of Lands at Victoria, B.C., for a license to prospect for coal and petroleum on and in the following described lands:

Commencing at a post marked J. A. McG., S. W. corner, planted at the S. W. corner of Section 33, in Township 19, Municipality of Sumas, New Westminster District; thence north 80 chains; thence east 80 chains; thence south 80 chains; thence west 80 chains to point of commencement and containing 640 acres.

Dated at Abbotsford, B.C., this 9th day of June, A.D., 1910.

J. A. McGOWAN.

The

Royal Bank of Canada

Capital Paid Up $5,000,000
Reserves $5,900,000

The Bank has Branches in Canada extending from the Atlantic to the Pacific; in Cuba throughout the island; also in Porto Rico, Bahamas, New York and London, England.

Correspondents in all parts of the Globe, thus affording every Banking facility.

L. M. RICHARDSON, Manager.
New Westminster Branch.

PURE GOODS ARE

wan's Perfection Cocoa
(Maple Leaf Label)
Cowan's Milk Chocolate
Croquettes, Wafers, Medallions, Etc.
wan's Cake Icings
EVERY GROCER KEEPS THEM
THE COWAN CO., Ltd., TORONTO

asterbrook Milling Company,
Eburne, B. C.

LOUR ! FLOUR !

HUNGARIAN JEWEL...$6.50 per bbl.
IMPERIAL ..... $6.75 per bbl.
TERMINAL..... ....$5.25 per Bbl.
HINDOO FLOUR .. ...$4.50 per Bbl.

Quarrie & Co. FLOUR AND FEED MERCHANTS
NT STREET. New Westminster. Telephone 333.

B.C. Mills
nber and Trading Co.

Manufacturers and Dealers in All Kinds of
R, LATH, SHINGLES, SASH, DOORS, INTERIOR FINISH.
D WORK, FISH BOXES. LARGE STOCK PLAIN AND FANCY GLASS.

Royal City Planing Mills Branch
ne 12 New Westminster Box 137

New Westminster to New Westminster
Via
Steveston and Vancouver
Str. TRANSFER

Brackman-Ker wharf at 3 P. M. daily except Saturday, and urday for Steveston and way points.

A Delightful Trip for $1.50

kets at B. C. E. R. ticket office and on board steamer. Elec- s leave Steveston every hour (on the half-hour) for Vancou-

the Famous Fraser River Canneries, Vancouver, Etc. ... ...
nd trip tickets to Steveston, Saturday afternoons, $1.

FOR SALE

Seven-room Modern House, close to car, 10th St., near Fifth Avenue. Furnace, cement basement, stationary tubs, and all modern improvements. Price, $4500, $1500 cash, balance to arrange.

---EXCLUSIVELY BY---
McQuarrie Bros.
609 Columbia Street
The New Westminster City Specialists

BRITISH CAPITAL A STEADY STREAM

Unprecedented Amount of New Capital Found During First Half of Year.

London, July 22.—For partisan political purposes it has been the habit of many English editors to write about the alleged financial decadence of England. The Chancellor of the Exchequer, on the other hand, in introducing his budget for next year, stated that the country never was so prosperous and that there was a big boom in trade everywhere.

To judge by the unprecedented amount of new capital that London found during the first six months of this year England is far from being broke. The Economist shows that in the first three months of this year £99,355,000 was invested in new undertakings and in the next three months £88,721,000.

These figures are indications of a great boom in business, and, of course, of speculative activity. Rubber companies account for £16,500,000 of the half year's total and oil companies for £8,500,000. The tabulated statement in the Economist shows that a fair proportion of the new capital is for the home market, but the larger proportion was invested in enterprises abroad.

There is no reason for disquietude in this fact, it is asserted. What the figures of new capital indicate is the enormous wealth of the United Kingdom. The stream of British capital still flows over the earth like a fertilizing stream. Of the increase in the amount of capital sent abroad, the bulk will be employed in the construction of railways and the development of agriculture or industry.

SWARM OF BEES MAKES 200-MILE OCEAN TRIP

New York, July 22.—How a swarm of bees took a two hundred-mile trip on board the Alleghany, of the Hamburg-American line's Atlas service was told by passengers of that steamship when it reached its North River pier.

Soon after the Alleghany left Port de Paix, Hayti, on June 23 last, a swarm of several thousand bees settled in a cluster upon a boat davit on the upper deck. Sailors made an effort to dislodge the insects, but after the bees had shown their determination to remain by stinging their assailants they were allowed to have their own way.

The ship reached St. Marc the next day, but the bees still remained on board. On June 25 the Alleghany set out for St. Marc. By this time the insects had found there was not the proper kind of food within easy reach and suddenly rose into the air and flew back toward land.

HUMAN ASHES FOR FLOWER BEDS

London, July 22.—Some peculiar instructions as to the disposal of his body are given in the codicil attached to the will of the late Mr. Hermann Vezin, the veteran actor, who left an estate of the gross value of £137.

He wished to be cremated at Golder's Green in the least expensive manner and in the afternoon if, as he was told, a lower charge was made than in the morning. He also asked that there should be no ceremony or religious service, and that none of his relatives or friends should wear mounrning or send wreaths. He wished his ashes to be spread as manure on the ground by one of the gardeners at the cemetery at Golder's Green.

Mr. Vezin's cremation took place on June 15, and his wishes were duly observed. The ashes, after being pulverized, were placed in a wooden receptacle and gently strewn over the flower beds of the cemetery.

UMPIRING IS TO BE YOUTH'S FINAL TEST

Young Man Will Try It Before Deciding To Join The Roman Catholic Order.

Hutchinson, Kan., July 22.—Having serious doubts as to whether he really was fit to enter the priesthood of the Roman Catholic church, even after he had completed his studies at the Kenilworth Seminary, J. J. O'Reilly evolved a most unusual test.

Realizing that the life he was about to enter upon was one of continual sacrifice and repression, from which there could be no alternative, he determined to find out whether he was master of himself to the extent he believed he should be, but the question troubled him for weeks he was unable to meet it with an answer.

At college O'Reilly took great interest in baseball. This was at St. Benedict's college at Atchison, Kan. While attending this school he met Blaine Burban, formerly pitcher for the Chicago Nationals, and the two became friends. O'Reilly umpired many games and he got away good. No one ever kicked on his decisions. At Kenilworth college, St. Louis, he again became umpire. He had a steady eye, knew the game thoroughly, and he was a student of human nature.

O'Reilly finally decided he would get into professional baseball. If he could withstand the wrath of a professional baseball player without anger rankling in his heart surely he would be fit for the priesthood, for no person in the world has so thankless a job as the umpire.

So under the name of Phillips, he applied to President Hostutler, of the Kansas State league. Western Kansas crowds do not hesitate to tell an umpire what they think of him when his decisions are not up to the standard. If he hears no kick it is a sign that he is making good. Phillips as an umpire has been a success. The players like him and seldom object to his decisions.

GHOSTS CAUSE OF A RAILROAD STRIKE

Mercerville, N. J., July 22.—Fifty Italian railroad laborers have gone on strike because, they assert, they saw four ghosts—the spirits of fellow laborers who were recently killed by being struck by a train—operating a hand car. Folk hereabout believe the story of the laborers, as they all agree as to the particulars. The villagers are excited, and even the men of the village, would not go out at night if they were paid for it.

The laborers were working after dark when they saw a hand car approaching. Fire seemed to be shooting from under the tracks, and the workmen, amazed, laid down their picks and shovels to watch the approaching car. Those working it were dressed in white, and as it neared the group of laborers they recognized the occupants as members of the group of workmen who were killed near the spot a month ago. According to the stories told by workmen, the hand car mysteriously disappeared just as it reached a point about five feet from them. They rushed widly in all directions after they had recovered sufficiently from their fright to move.

The laborers went on strike immediately and even an inducement of increased wages would not tempt them to again work near the same spot. A search for the phantom-like car failed to reveal any trace of it. Three of the men killed were section bosses, who believed that, after death, a person's spirit roamed the earth.

Boy Scouts Coming.

London, July 22.—Fourteen Boy Scouts sail on the Canada on July 28.

PASTOR GAVE SERMON IN HIS SHIRT SLEEVES

Waterbury, Conn., July 22.—By vote of his congregation Rev. H. C. Merserve, pastor of the First Congregational church of Danbury, has established a new fashion in vestments. He is preaching in his shirt sleeves.

"My brethren," he said Sunday morning, "it is hot." The congregation looked eloquent but preserved silence.

"Are there any here," continued Mr. Merserve, "who would see grave indecorum in the removal of the clergyman's coat during the service?"

There was no answer.

"As many as are willing that I should preach to them in something approximating comfort raise their hands," said the pastor.

Hands were raised all over the auditorium. The women seemed to lead the movement. Mr. Merserve is young, popular and trim of figure. The pastor counted the raised hands.

"In conformtity with your wishes, I will praise God in my shirt sleeves," he said, removing his frock coat and appearing in a soft white shirt.

Mr. Merserve says he will continue to preach coatless sermons while the hot weather lasts.

Expelled From Germany.

Berlin, July 22.—The authorities today arrested twenty-one Mormon proseliters and expelled them from Germany.

NOTICE TO CONTRACTORS.

Sealed Tenders addressed to the undersigned, and marked on the envelope "Tenders for Sewer," will be received at the office of the Commissioners of the Transcontinental Railway, at Ottawa, Ontario, until twelve o'clock noon of the 26th day of July, 1910, for the excavation, construction, and completion of a main sewer line for the Winnipeg shops situated in Section 5, Tp. 11, Range 4 E., on the line of the National Transcontinental Railway, about six miles east of Winnipeg, extending from the pump house and terminal yard to the Seine River.

Plans and specifications may be seen in the office of Mr. Gordon Grant, Chief Engineer of the Commissioners, at Ottawa, Ont., and in the office of Mr. S. R. Poulin, District Engineer, St. Boniface, Man.

Persons tendering are notified that tenders will not be considered unless made on the form supplied by the Commissioners, which may be had on application to the Chief Engineer at Ottawa, or to the District Engineer at St. Boniface, Man.

Each tender must be signed and sealed by all the parties to the tender, and witnessed, and be accompanied by an accepted cheque on a chartered Bank of the Dominion of Canada, payable to the order of the Commissioners of the Transcontinental Railway, for the sum equal to ten per cent (10 p. c.) of the amount of the tender.

Any person whose tender is accepted shall, within ten days after the signing thereof, sign the contract, specifications, and other documents required to be signed, and in any case of refusal or failure on the part of the party whose tender is accepted to execute and complete the contract with the Commissioners, the said cheque shall be forfeited to the Commissioners as liquidated damages for such refusal or failure, and all contract rights acquired by the acceptance of the tender shall be forfeited.

The cheque deposited by parties whose tenders is accepted will be deposited to the credit of the Receiver General of Canada, as security for the due and faithful performance of the contract according to its terms.

The cheques deposited by parties whose tenders are rejected will be returned within ten days after the signing of the contract.

The right is reserved to reject any or all tenders.

By order,
P. E. RYAN,
Secretary.

The Commissioners of the Transcontinental Railway.
Dated at Ottawa, July 8, 1910.
Newspapers inserting this advertisement without authority from the Commissioners will not be paid for it. **

NOTICE.

IN THE MATTER of the Companies Act, 1910,

AND

IN THE MATTER of Hale Bros. & Kennedy, Limited:

NOTICE IS HEREBY GIVEN that the above-named Hale Bros. & Kennedy, Limited, will one month after the 7th day of July, 1910, apply to the Registrar of Companies for approval, changing its name to Kennedy Bros., Limited.

Dated New Westminster, B. C., July 7, 1910.

B. S. KENNEDY,
Secy. Hale Bros. & Kennedy, Ltd.

RUPTURE

Mr. A. Claverie

the celebrated European Specialist who created such an enthusiasm in Vancouver last week, will be in

NEW WESTMINSTER
(Windsor Hotel)

on Monday from 1 to 9 p.m. and Tuesday from 9 a. m. to 2 p. m.

Don't Fail to Go and See Him.

As we have already announced, Mr. A. Claverie, the European Specialist, whose name is known all over the world, is coming to our city.

This is a chance everybody will grasp.

Rupture is a disease NOT TO BE TRIFLED WITH.

It is frequently considered as a disease without any danger, when REALLY IT IS ONE OF THE MOST TERRIBLE.

It frequently occurs that in a few months it weakens the strongest of men, and renders them incapable of working and even of walking.

And there is still a more fearful danger: THE STRANGULATION OF THE RUPTURE.

When a rupture is strangled—a frequent and unexpected occurrence—the digestion is suddenly blocked, and IT IS INSTANTANEOUS DEATH WITHIN 24 HOURS.

It may thus be seen how urgent it is to follow a serious treatment when suffering from Rupture.

All the ruptured will take advantage of the presence in New Westminster of such a well-known Specialist as Mr. A. Claverie when he comes to our city.

His Method and unexcelled Apparatus have brought STRENGTH, RELIEF, SAFETY AND HEALTH TO ONE MILLION SUFFERERS in the world, and specially, in VANCOUVER, last week, HUNDREDS OF PATIENTS HAVE RECOVERED BY HIM, SECURITY, COMFORT AND HAPPINESS.

I strongly advise all the ruptured to go and see Mr. A. Claverie: that will mean for them THE BEGINNING OF A NEW LIFE.

All Advice Given Free.

Abdominal Belts for women and men.
Elastic Stockings.
Appliances for weakness and deformities of limbs and back.
The only ones of their kind in the world.

There Is Only One Argument

That We Recognise

And That is the Argument of "Quality"

That we have superior shirts--superior in texture, superior in make and superior in shades.

That is Our Claim

and we want to prove it

Price, $1.25 to $4.50

J. EUGENE BROWN & CO.
THE CLOTHIER

618 Columbia Street New Westminster, B. C.

Rae & McLellan
Trapp Block
Phone 714

A GOOD TIME

to take up a good subdivision proposition is right now. By the time you are in shape to put it on the market, realty will be active again.

We have 160 acres in Coquitlam that we can sell at $90 on good terms. Subdivided into 5 acre blocks this will readily sell for $200 to $250. Small blocks in this vicinity have already been sold at as high a figure as $300 per acre.

Think it over and talk to

Rae & McLellan
Trapp Block
Phone 714

Refrigerators

We have the "BEST" Its all that it's name implies. Hot weather without a "Best" refrigerator means loss of money to you.

Anderson & Lusby
COLUMBIA STREET.

No Flies On

Your Cattle if you use our **Imperial Cattle Wash.** Apart from saving the cattle from flies you increase the supply of milk in milch cows. Cows can't forget flies and produce milk. **$1.00 gallon. Try a 25c bottle.**

Curtis Drug Store

Kodaks and Supplies
Spectacles, from 50c.

Phones: 43; Long Distance, 7-1; Residence, 72.
New Westminster, B. C.

FACE INSURANCE

You insure your life, house, business holdings, etc., etc. Why not your face.

The policy of the ***"Gillette"*** is to insure you against further shaving troubles, dull unhoned razors, cuts, time lost, money spent.

A Gillette Safety Razor establishes a long term insurance policy for your face.

Ask or write for our free booklet explaining a hundred and one things you ought to know about shaving and the care of your face.

Gillette Safety Razor Set consists of triple silver plated holder that will last a lifetime, with 12 double-edged blades (24 keen edges) in velvet lined leather case. Price $5.00.

Combination Sets—Brush, Soap, etc. $6.50 to $50.00

Sold By
KIRK'S HARDWARE

STORAGE

H. P. VIDAL & CO.
Market Square
PHONE 475.

The Central Hotel Cafe

Opposite B. C. E. R. Depot

25c - Merchants Lunch - 25c

CHOICE COOKING
PROMPT SERVICE
GIVE US A TRIAL

ALWAYS:

A nice line of
TOILET WATERS, VIOLET AMMONIA, PERFUMES.

Manicuring necessities—
COMPLEXION POWDERS, TALCUM POWDERS, TOILET SOAPS, ETC.

T. A. MUIR & CO.
DISPENSING CHEMISTS
Deane Block—Four Doors East of Bank of Montreal.

CITY NEWS

Auditor Cotsworth now has a stenographer assisting him in his work at the city hall.

Pot plants and fresh cut flowers at Tidy's store. Phone 184. **

The steamer Westham came into port yesterday with a cargo of general merchandise.

No trace has been found of Stephen Emptage, the man who was reported missing a few days ago.

For carnations, sweet peas and dahlias, phone Davies greenhouse, R 208. **

The B. C. Electric Railway company yesterday put in a new copper trolley wire on Columbia street.

Call on W. E. Fales for prompt delivery on parlor, bedroom, kitchen or any house furnishings. **

Some of the stores will be closed this afternoon during the progress of the Minto cup game at Queens park.

Davies greenhouse is the place to get bouquets, floral designs and all kinds of cut flowers. Phone R 208. **

A Vancouver policeman yesterday brought two prisoners over from the Terminal City to serve short terms in the jail here.

For camp sites at White Rock, see White, Shiles & Co. **

The B. C. Electric railway will have thirty cars on the run between here and Vancouver today to accommodate the lacrosse crowd.

Steamer Transfer will make Sunday afternoon trips to Steveston during the fishing season, fare $1. Boat leaves Westminster at 3 p. m., returning leaves Steveston at 6:30 p. m. **

The dredge Fruhling came in yesterday. She is able to work later this fall than usual on account of the lateness of the salmon run.

For a pleasant cool drink, try the Ice Cream Sodas at The Royal Cafe. **

There is an unconfirmed rumor in the city that Myers, the missing Great Northern agent, had been heard of from some place in Colorado.

Cedar lumber for sale cheap. We have on hand a small quantity of rough cedar, one inch, one and a half inch, and two inches thick. Just right for drainage work. We will give a great bargain on this lumber. Walsh Sash and Door Factory. Phone 413. **

A Chinese laundryman by the name of Wah Hing was fined $5 and costs in the police court yesterday for obstructing a street by leaving a load of wood on it all night.

The management of the Bohemian Cafe sees to it that the best only is served there. **

The old street lights were taken from the poles on Columbia street yesterday and placed on top of the center iron poles. The old wooden eyesores will be taken down as soon as possible.

See Fales for Lawn and Camp Furniture. **

Archie McKenzie, of Rossland, formerly a well known lacrosse player, is in Vancouver on a business visit. Today he will be in New Westminster intently watching the trimming of the easterners at Queens park.

White Rock has the best beach, train service and water supply of any summer resort or camp spot in British Columbia. See White, Shiles & Co. for prices and terms for lots and acreage. **

The funeral of John Smith, the old man who was killed near Port Hammond on Thursday, will take place this morning at half past ten from the mortuary parlors of the Murchie Undertaking company to the Odd Fellows cemetery.

Try a "Want" ad in The News It will bring results. **

H. Ryall, secretary of the Westminster Lacrosse club, yesterday received telegrams of congratulations on the success of the champions last Saturday and wishes for the duplication of the performance today from the cricket clubs of the Kootenay and Boundary country, assembled at Nelson, where a tournament is being held. The telegrams are signed by F. Starkey, chairman, and P. Lupton, secretary.

ROASTED PEANUTS COST $36,000,000 EVERY YEAR

Big Sum Changes Hands Annually to Provide American Nation With Seductive Goobers.

New York, July 22.—The person who buys a nickel's worth of peanuts to munch at the ball game, to feed to the squirrels in the park, or to gladden the hearts of the kiddies at home, scarcely realizes that he has contributed to an industry that last year farmed a $1,000,000 crop, and which placed on the market in various forms reached the enormous sum of $36,000,000. But it is a fact!

This little seductive nut—a resolution to "eat just one" is soon forgotten—whose birthplace is America, was, until comparatively recently, unappreciated either as to the "money in them" or as a really nutritious product. Today the peanut plays an import part in pleasure, from the swell dinner party to the ever-present democracy of the circus, ball game, or picnic. After all, what is a ball game, a picnic, or a circus, without the peanut accompaniment?

By far the largest part of the crop is consumed from the peanut stand, the little whitle sign of the roaster being the signal for the average youngster to suggest to dad or ma that some of them would be very acceptable, and the paternal or maternal parent's willingness—nine time out of ten—to invest. Yet there are millions of bushels that go to the fattening of hogs throughout the south, the feeding of poultry, while the vines, often cured as hay, feed thousands of head of cattle, and even old Mother Earth is nourished by the roots of the plant, which furnishes nitrogen to it from the air.

The result of all this is that scientists claim that the peanut, which in the past was not very highly regarded, is the only food staple that will at once nourish man, beast, bird, and fields. It is the most nutritious of the entire family, rich in tissue building properties, containing glucose and carbohydrates—and is the cheapest. Beyond the shadow of a doubt it is first from both a dietary and economic standpoint.

The fact of the matter is the peanut in about every way is in a class by itself as regards price, average number in a pound, edible part, waste, and fat. They average about 350 to a pound at a cost of ten cents, the edible portion is 73.6, waste 26.4, and the amount of fat is placed at eighty per cent. These are remarkable figures when one stops to consider them, and brought out more clearly when compared with the small Texas pecan, its nearest competitor, which sells for over a third more, averages but 216 to a pound, has a waste of 61.8 per cent, edible part but 38.2, and contains sixty-eight per cent of fat.

THE
MERCHANTS' BANK OF CANADA

Head Office - Montreal, Que.

Capital	$6,000,000
Rest Funds	4,600,000
Total Assets (over)	66,000,000

ESTABLISHED 1864.

This Bank has 145 Branches in Canada.

A General Banking Business Transacted

SAVINGS BANK DEPARTMENT
We give Special Attention to Savings Bank Deposits
$1.00 Starts an Account
Best rates of Interest paid. No delay in Withdrawals
OPEN SATURDAY EVENINGS FROM 7 TO 9.
This gives everybody, working men, merchants, etc., an opportunity of cashing cheques or making deposits

New Westminster Branch, - H. C. Adams, Mgr.

Some Special Snaps

—THESE WILL MAKE YOU MONEY—

5 lots on Second street. Excellent view. **Streets on three sides** of this property. **$350 each. Terms.**

10 lots extending from First to Second street. This property is especially well situated. Streets on three sides, and lane at rear. **Price $350 each. Terms. INVESTIGATE.**

F. J. HART & CO., Ltd.

---THE BIG---

ALTERATION SALE

CONTINUES RIGHT ALONG

Despite the fact that we are crowded for room. We will continue our Alteration Sale until the end of July. No abatement of business is noticeable under present circumstances but rather are encouraging increase every day. Low prices on all lines are forcing out many odd broken assortments—but we are not forgetting to secure from day to day new goods to add to the variety set before our customers. Today we feature some nice Neckwear and Handkerchiefs.

FINEST OF SUMMER
Neckwear

There has arrived by parcel post the nicest range of dainty high grade neckwear we have ever shown. We say this without hesitation—quality stands our prominently, — style, finish, appearance, everything about any piece of the many styles shown denote that it is of the highest class. The entire assortment was personally selected by Mr. Collister when in St. Gall, Switzerland. There are muslin jabots and turnover collars with finest of embroidered designs, lace collars and cuffs, muslin turnovers, stock collars and all-silk collars. All shown in many qualities and designs. No inferior grades in the showing. Prices range from, each .....50c to $7.50

Fine Swiss Handkerchiefs

Quality and finish perfect in every handkerchief. A glance reveals the high character of these handkerchiefs — the product of a Swiss manufacturer. Personal selection on the spot secured better styles, better values and a better assortment of patterns. Nice lace edges and very fine embroidered designs on fine linen and Swiss muslin. Prices range from, each .....35c to $1.75

Odd Ends of Ribbon, 20c yard

Regular 30 to 50c per yard. Special values are obtainable in the selection of odd ends on sale this week. Saturday usually sees a big demand for ribbons. If you need a nice bit for a hat ribbon, secure it from the odd lot. On Sale, per yd 20c

Our Best English Prints, 12-2c yard

Until the end of July we will sell our well known "Hard to Beat" English prints in all colors at 12½c per yard. The quality is well and favorably known that further comment is unnecessary. Sale Price, per yard 12½c

W. S. COLLISTER & CO.

THE STORE FOR WOMEN'S WEAR.

MAY HAVE ORANG-OUTANG OR GORILLA FOR ANCESTOR

Instead of Searching for Single Ancestral Ape Type, It Is Necessary to Find Four.

London, July 22.—A man may have a gorilla, a chimpanzee, an orang-outang or a gibbon for an ancestor, according to Dr. F. Melchers, a German biologist. In an article on the descent of man, published in the Zeitgeist, Dr. Melchers presents a new theory, the essence of which is that mankind is divided into four great race groups, each of which is descended from one of four race groups of anthropoid apes.

Dr. Melchers ascribes the difficulty hitherto met in solving the missing link problem and filling the gap in the later descent of man to the attempt to trace the human races to one parent stock. This, he says, is due to the Old Testament story of a single race surviving, and impressing itself on modern evolution theories.

Instead of sarching for a single ancestral ape type it is necessary to find four, of which the above named are representatives. Basing his argument on a large number of physical peculiarities both of men and apes, Dr. Melchers classifies men and apes in the following relations:

From a gorilla type are descended the race which he calls West Congo-Guinea-Sudan-negro, the Bantus and the Zulus, the last two being mixed races, and also the fair-haired and red-haired northern races, including the Finns.

From the chimpanzee descend bushmen, Lapps, Berbers, some Turanian races, Iberians and southern Europeans.

The orang-outang is the ancestor of Tasmanians, Australians, Papuans, short-headed south Germans, all the races known as Mongolian as well as Malays, Polynesians and Iberians, descend from the gibbon.

Dr. Mechers contends that each of these groups has differentiating physical peculiarities which correspond exactly to the physical peculiarities of the ape with which he classes it.

CHINA ADOPTS FRENCH SYSTEM OF EXECUTION

Death by Torture Abolished—Degrees of Death Penalty Reduced to Four.

Peking, July 22.—The first guillotine to be employed in China has arrived here from France. It will be set up inside the new prison. According to recent regulations execution will no longer be public.

Penalty of death, as laid down in the old code, had six degrees—death by torture, immediate decapitation and exhibition of the head, immediate decapitation without exhibition of head, decapitation after some months' immediate hanging, and hanging after some months.

According to the new code the death penalty is in four degrees—immediate decapitation, deferred decapitation, immediate hanging, and deferred hanging.

The advantage to the condemned person of a deferred execution consists in the fact that every year a list of names of those under sentence of death is submitted to the emperor and under the names of such as are to be executed he draws a red circle. The others escape for that year, but must take their chances the next year, and every successive year, when the same formality is gone through with as part of the sovereign.