FIRE
INSURANCE
WHITE, SHILES & CO.
NEW WESTMINSTER.

The Daily News

LIFE
ASSURANCE
WHITE, SHILES & CO.
NEW WESTMINSTER.

VOLUME 5, NUMBER 31. NEW WESTMINSTER, B. C., MONDAY MORNING, FEBRUARY 7, 1910. FIVE CENTS PER COPY.

Legislative Library

FINE POINT OF LAW IN LOCAL COURT

Justice Murphy Sets Aside Judgment for $272.60 on a Legal Technicality.

In chambers on Saturday Justice Murphy set aside a judgement secured by Cook and Ross against Peter McLean for $272.60. The judgement was given a few days ago in default, McLean not making any defence in a case arising out of commission on a real estate deal. In his application to have the judgement set aside, McLean swore that he had not been served with the writ. H. W. Hatt-Cook, on the contrary swore that he served the defendant with the writ on January 5, while defendant was riding a bicycle near the Lulu Island bridge. According to Cook's affidavit McLean did not get off his bicycle, and Cook placed the writ on his arm, at the same time telling him what it was. In McLean's statement he admits having been accosted by a man on the date mentioned, but says that he did not know what Cook had in his hand.

Affidavit Irregular.

Cook, subsequent to his alleged service of the writ, swore to an affidavit that he had served the same. The affidavit of service was on the regular form which is used in all such cases, but it does not specify the place where the writ was served. The supreme court rules are clear on the point that an affidavit of service is irregular if it does not designate the place of service, as the writ may have been served without the jurisdiction of the court. On the ground that the affidavit in question did not specify the place of service as required by the supreme court rules, Justice Murphy disallowed the judgment, but owing to the peculiar nature of the case he did not tax the plaintiffs with the costs.

Decision May Be Far-Reaching.

The effect of the decision may be far-reaching, for all the printed forms of affidavit of service in regular use are alike, and in case they were not charged at the time of service they must be irregular. Hence if a man has had a judgment in default registered against him he has technical grounds for having it set aside. The point would not have arisen in the present case if the defendant had not disputed the service.

Adam Johnston, on behalf of W. Norman Bole, K. C., appeared for the plaintiffs, and W. J. Whiteside for the defendants. The writ will now be served on the defendant's solicitors, and the case will take the regular course. Judge Murphy's decision merely giving McLean the right to enter a defense to the action.

DREAD OF SMALLPOX MAKES ALASKANS THREATEN MURDER

Body of Sailor Who Died of Contagious Disease Not Allowed on Shore at Sitka.

Washington, D. CL., Feb. 6.—Alaska seems to have adopted the shotgun quarantine policy heretofore confined to southern latitudes. The army cable ship Burnside, which is laying a cable in Alaskan waters, recently touched at Sitka to bury a member of the crew who died of small pox. The captain went ashore to make the necessary arrangements.

When the citizens learned of his errand they informed him that the body could not be landed. When he insisted they told him that the first man to come down the gangplank with the corpse would be shot.

To avoid trouble, the Burnside returned to Seattle without entering on the work of cable laying. It is assumed that the corpse was buried at sea.

CHARGED WITH WIFE MURDER, MAN PLEADS NOT GUILTY

Cincinnati, O., Feb. 7.—Jesse Van Zant, charged with the murder of his wife, whose burned body was found lying across a gas stove at their home last Saturday, was arraigned yesterday and pleaded not guilty. The court announced that it would await the verdict of the coroner, and the case was continued until February 11.

C.N.R. WILL BUILD NEW TERMINALS IN MONTREAL

Montreal, Feb. 6.—W. D. Barclay, of the Canadian Northern Quebec lines, today stated that it has been decided to erect new terminals in Montreal at a cost of about $5,000,000. He would not give any idea as to location, as it would send price of land up in the vicinity.

SHIRT WAIST MAKERS WILL RETURN TO WORK

Manufacturers Will Take All Strikers Back, But the Open Shop Condition Prevails.

Philadelphia, Feb. 6.—Terms of settlement of the girl shirtwaist makers' strike were agreed upon here last night by a board of arbitrators who were chosen at a recent meeting of strike leaders and manufacturers. All the strikers are to be taken back, but the open shop condition insisted upon by the manufacturers will prevail.

LOCAL OPTION COUNT ONLY GAINED TWO

Victoria, Feb. 6.—The official count on the local option plebiscite was completed Friday, although the result will not be announced officially for some days, as the deputy provincial secretary desires to recheck the figures. It is understood that a gain of but two was made on the Skeena count, bringing the vote for local option about 1100 short of the required percentage, although Dr. Spencer claims that legitimate allowances, as he has previously indicated, would further reduce the shortage to about 560.

SEEK COMPENSATION FOR FLOOD DAMAGES

Railways Whose Tunnels Caused Houses to Collapse May be Held Responsible.

Paris, Feb. 6.—An exceedingly important question has been raised relative to the pecuniary responsibility of the Public Utilities companies for individual flood damages.

In the case of the Orleans and Western railroads, and the Metropolitan subway, experts agree that the tunnels constructed below the level of the Seine, which were converted into raging torrents during the flood, were the direct cause of the inundation of a number of streets and the collapse of houses which otherwise would haveescap ed. M. Bertholomy, professor of municipal law at the Sorbonne, and several other eminent lawyers, say that individuals who have thus suffered are undoubtedly entitled to compensation.

The fact that the companies received municipal or government concessions, they say, in no wise relieves them of the risk involved in the execution of their concessions.

It is probable, therefore, that thousands of claimants will enter suit against the companies. The suits against the Western railroad, now the property of the state, will be decided by the council of state, and the principle involvel is likely to attract wide interest beyond the borders of France.

Banker Shoots Himself.

Washington, D. C., Feb. 6.—Charles J. Davidge, a retired banker, 67 years old, shot himself dead at his home yesterday.

TRAINS COLLIDE.

Unknown Man Killed and Five Cars Are Demolished.

Jacksonville, Feb. 7.—Trains Nos. 36 and 40 on the Florida East Coast railroad, in South Jacksonville, today collided at the water tank and five cars were demolished.

One unknown man is dead, while three others are likely to die.

Gold and Diamonds in Liberia.

Washington, Feb. 6.—Gold and diamonds have been discovered in Liberia, about thirty miles from the coast, according to a report to the United States government from Charge d'Affaires Ellis, of Monrovia.

ARCHBISHOP ADVISES CONTINUATION OF WAR

Brest, France, Feb. 6.—Archbishop Duparle, in his Lenten letter, advises the faithful to continue the war against the lay schools, and invokes the blessings of God on the forthcoming elections.

Funeral of R. A. Fraser.

Victoria, Feb. 6.—The funeral of the late Richard Fraser, the journalist, formerly of New Westminster, who passed away suddenly at the St. Joseph hospital a few days ago, took place Friday morning at 11:25 from the B. C. Funeral Furnishing company's parlors and at 11:40 at Christ Church cathedral, where an impressive service was conducted by Rt. Rev. Bishop Perrin. There was a large attendance of friends. The following acted as palibearers: H. Callow, W. J. Gower and F. Carne, representing the A. O. F., of which deceased was a valued member, and S. S. Peele, J. P. Cameron and C. L. McCallum. Interment was in Ross Bay cemetery.

JAPAN ANNOYED AT UNITED STATES

Neutralization of Manchurian Roads Gets Hostile Reception in Nippon.

Tokio, Feb. 6.—The proposal of the United States for the neutralization of the railroads in Manchuria came as a surprise, and the publication of the details of the note which was handed to the Japanese government on December 18 by the United States ambassador aroused an immediate chorus of disapproval.

The Spoils of War.

Count T. Hayashi, the last minister of foreign affairs; Count Okuma, bankers, business men, soldiers, and in fact everyone whose name carried any weight whatever, were quoted in the newspapers, all making strenuous objection to giving up what is said to be the harvest of the war with Russia.

"Tens of thousands of our soldiers died in Manchuria in the war with Russia," they said. "We got little out of the war except what was political. The material side is represented by the South Manchurian railway and the Antung-Mukden."

The leased territory and Port Arthur were only recovered. These we won years before and lost again by the intrigue of certain powers when we were a weaker nation.

"Now the United States, hitherto always our friend, comes into combination with other powers and proposes that we should give up the South Manchurian railway, a paying road, and the Antung-Mukden, the continuation of our railroads in Korea, to the control of foreigners and strangers.

The Open Door Policy.

"The reasons assigned for this are that the principle of the 'open door' and 'equal opportunity' for all nations doing business in China must be preserved. But Japan has entered into solemn agreement with the powers of America and Europe to preserve the integrity of China and to maintain the principle of the open door and equal opportunity in concord with China, and with all other nations, and to this Japan has adhered religiously.

Japan's Honor Attacked.

"In two ways, therefore, the United States attacks the honor and the sentiment of the people of Japan. Is it any wonder that we refuse to permit our government even to suggest that the proposal has been received by Japan with equanimity?"

REACHES RIPE OLD AGE BY LEADING SIMPLE LIFE

Cleveland, O., Feb. 6.—Aura Mary, the gypsy queen of America, who says she is 117 yearso ld, danced barefooot in the snow with the other members of her tribe during the festival of AveMaria day at their camp near here.

Aura Mary believes in living close to nature. She wears heavy weight clothing, and it is her daily custom to go barefoot through the snow. She is spry, smokes, and says she expects to live ten years longer. Twenty years ago she abdicated her gypsy throne in favor of her little girl, who is now seventy years old.

Women in the Pulpit.

Utica, N. Y., Feb. 6.—Thirty young women, some of them prominent in Norwich society circles, preached short sermons at the big evangelistic campaign meeting at Norwich today. Each stepped to the front of the platform, took her text and preached for three minutes. The sermons were heard by a congregation of two thousand persons.

LENTEN LETTER SEVERELY ARRAIGNS LIQUOR TRAFFIC

Catholic Members of "The Trade" Practically Called Upon to Quit the Business.

St. John, Feb. 6.—The Lenten pastoral letter of Rt. Rev. T. Casey, Catholic bishop of St. John, read in the Catholic churches of the diocese today, has caused a stir because of its strong pronouncement against the liquor traffic, his words being declared to form the most severe arraignment of the liquor habit ever given in an official Catholic utterance in the maritime provinces, perhaps in Canada, and culminating in what is looked upon as a direct call to every Catholic in the liquor business to give it up.

The pastoral was peculiarly of interest to the St. John city portion of the diocese, as nearly all the retail liquor dealers here are of the Catholic faith.

Promotion For Toronto Banker.

Halifax, Feb. 6.—A despatch from Toronto states that H. A. Richardson, manager of the Bank of Nova Scotia branch in that city, will probably be appointed general manager of the bank in succession to H. C. Mackenzie.

MERGER TO CONTROL ATLANTIC FISHERIES

Four Big Concerns Unite After Negotiating for Several Months.

Halifax, N. S., Feb. 6.—For several months negotiations have been going on for a merger of large firms engaged in the fish business on this coast and on the Gaspe shore, and now it is known that an agreement has been reached under which this will be accomplished.

The firms embraced in the merger will be the Charles Robin, Collas & company, an old Jersey house; A. G. Jones & company, Halifax; the Atlantic Fish company, Ltd., of Lunenburg, and Sewicker & company, of Lunenburg.

The Bank of Montreal has been interested in the Atlantic Fish companies, Ltd., and a representative of the Bank of Montreal and legal counsel for the bank left Halifax for Montreal on Saturday, where the papers will be signed giving final effect to the merger which will control a large proportion of the fish business and fish export trade of the Atlantic coast.

Four Protecting Powers.

Paris, Feb. 6.—Foreign Minister Pichon announced yesterday that the four protecting powers—Great Britain, France Russia and Italy — had agreed to make representations to the executive committee of Crete. These, with the declarations received from the Greek and Turkish governments, assure the avoidance of complications which would have arisen h ad the Cretans planned to send delegates to the forthcoming sessions of the national assembly at Athens.

START FRESH REVOLUTION.

Castro Leaves For Central America With Set Intentions.

Caracas, Feb. 6.—Private correspondence in the possession of the government says that former President Cipriano Castro has left Malaga, Spain, with the intention of proceeding thence to Central America, so as to be near Venezuela, and in a position to provoke a revolution against President Gomez when the Venezuelan congress meets in April to elect a constitutional president of the republic.

The correspondence is considerd to be reliable. The leaders of all parties here now are united in supporting President Gomez, and the principal sympathizers with Castro are in prison.

Revolutionist Hangs Herself.

Paris, Feb. 6.—Madame Elizabeth Effron, for thirty years a prominent Russian revolutionist, hanged herself yesterday, upon the discovery that her fourteen-year-old son had committed suicide after being reprimanded in school. Madame Effron was the daughter of the former governor general of Moscow, M. Durnovo.

MANITOBA ELECTIONS AFTER LIST IS REVISED

Winnipeg, Feb. 6.—Preparations are going forward to revise the provincial voters' lists and this work will be completed next month, after which the provincial elections will be held. Liberals have nominated fifteen candidates and the Conservatives ten. Isaac Campbell will run as Liberal candidate in South Winnipeg, J. T. Gordon, the cattle king and present Conservative member, will not run again.

CHINESE WILL BOYCOTT PORT OF SAN FRANCISCO

Celestials Complain of Unfair Treatment at Immigration Station on Angel Island.

San Francisco, Feb. 4.—Officers of the Chinese Six Companies today despatched cablegrams to the chambers of commerce at Shanghai, Canton and other Chinese ports, making known the boycott they have declared against the port of San Francisco, and instructing the various Chinese organizations to circulate the information.

The boycott is the direct result of an alleged unfair treatment the Chinese declare their countrymen who enter the United States through this port receive at the immigration station on Angel island. They believe by enforcing the boycott they will be able to force the United States government to take cognizance of their demand for changes in the methods at the present time in vogue at Angel island.

The cablegrams sent to China advised Chinese coming to America to enter by way of ports in Oregon and Washington.

The boycott also virtually will include the Pacific Mail Steamship company and other trans-Pacific lines into San Francisco.

ABANDONED AND ABLAZE VESSEL IS REPORTED

Wireless Message Gives News of Probable Tragedy of the Ocean—Crew of Four Missing.

Washington, D. C., Feb. 6.—A vessel on fire and abandoned at sea was reported today by wireless telegraph to the naval hydrographic office. The message said that a merchantman had passed a green schooner, with black board and white stern with yellow stripe, on fire at sea in latitude 33.24 north, longitude 73.40 west. Her name in black letters appeared to be George Phillips, Delaware. Her boats were gone, and nobody was aboard.

It appears probable that the burned steamer was the George F. Phillips, of Seaford, Delaware, which sailed from Baltimore on January 23 for Wilmington, N. C., in command of Captain Gaskin. She carried a crew of four.

So far as reported the crew has not been picked up or landed at any port.

INSURGENTS SCORE VICTORY AT ACOYAPA

Regulars in Nicaragua Suffer Heavy Loss and are Forced to Retire.

Washington, D. C., Feb. 6.—A cablegram received at the navy department late today from Captain Shipley, commander of the gunboat Des Moines, lying off Bluefields, Nicarauga, reports another engagement between the government and insurgent forces at Acoyapa, in which the insurgents are reported to have been victorious.

Captain Shipley's advices were that the insurgents had a force of not less than 6000 men engaged in the battle under General Mena. The government forces are reported to have suffered heavy losses. General Mena is reported to have forced the government troops to retire westward, and they are thus placed between the insurgent forces under General Mena and General Dimorra.

Managua, Nicaragua, Feb. 6.—Reports of a government victory at Santo Tomas continue to be received here. According to official despatches from General Velasquez, every sixth man among the insurgents was killed or wounded.

Among those in the list on the government side are Captain Parinelli, killed, and Colonel Miguel, wounded. Navarro was formerly governor of Managua penitentiary.

COMPREHENSIVE BILL.

Measure, if Passed, Will Deal Body Blow to Big Trusts.

Washington, D. C., Feb. 6.—The long-expected federal incorporation bill, to embody the recommendations made in his special message by President Taft, will be introduced in congress tomorrow, probably by Senator Clark, of Wyoming, and Representative Parker, of New Jersey.

No corporation formed under the terms of the proposed act will be permitted to purchase, acquire or hold stock in any other corporation, nor can any corporation organized under the act, or under the laws of any state or foreign country for the purpose of, or engaged in any like business, acquire or hold the stock of a corporation formed under this act, and no such corporation would be permitted to have banking powers.

Jury Disagrees in Blackmail Trial

Cincinnati, Feb. 6.—The jury in the trial of Mrs. Jeannette Steward-Ford, accused of blackmailing Chas. L. Warriner, defaulting treasurer of the Big Four railway, disagreed last night and was dismissed.

MANY DISAPPOINTED.

Closing of Postoffice Lobby on Sundays Matter of Much Comment.

Acting on instructions received from Ottawa, Postmaster George Kennedy kept all doors barred and bolted yesterday, turning a deaf ear to all side-door pleaders who had an "important letter" waiting for them in their box.

Mr. Kennedy is not naturally hard-hearted, but the appearance of Inspector Greenfield bright and early yesterday morning, and a remark he let drop, caused the genial postmaster to transform himself into a regular martinet—until Sunday was over. The aforesaid remark was to the effect that anyone handling mail out of the postoffice on the Sabbath day would be dismissed without the usual notice.

The admonition was religiously observed.

ASQUITH KEEPS HIS OWN COUNSEL

Probable Course of English Government when Parliament Meets is Unknown.

London, Feb. 6.—Of even greater interest than the possible changes in the cabinet is the course the government is likely to pursue upon reassembling of parliament.

Thus far, on this as on all other matters, Prime Minister Asquith has kept his own counsel, and the views of the Liberals vary according to their shade of radicalism.

Extreme members of the party, like the Laborites, and even some of the moderate man, strongly favor an immediate attack on the veto power of the house of lords, leaving the budget and all other legislation until the party has settled its accounts with the peers, who are held responsible for all the political troubles that have arisen.

LONDON BLOCK BURNS, DAMAGE IS $50,000

London, Ont., Feb. 6.—Fire in the Granite block, north of the Grand Trunk depot, caused $50,000 damage late Saturday afternoon. This building of four stories and basement was completely gutted, with $40,000 loss on stock.

H. T. Reason & Co., makers of stationery and paper boxes, lost $20,000 on stock, chiefly through water.

The wholesale dry goods stock of McMahon, Granger & Co., was also slightly smoked.

A. M. Smith & Co., wholesale grocers, escaped loss.

The damage to the block, which was owned by C.W.Andrews, is about $8000. Insurance is stated to be ample on all stocks, but details can not be had, as access to the vaults is impossible.

Eleven Killed in Mine Explosion.

Indiana, Pa., Feb. 6.—Eleven men were killed in today's explosion in the Ernest mine. All the bodies were recovered late this afternoon.

Cold in the East.

New York, Feb. 6.—Intense cold, freezing to the bone man and beast, and heightened by a cutting wind, gripped the east tonight. In New York City, tempered as it is by surrounding water, the mercury stood at one degree above zero at midnight, equaling the low record for the season. Continued cold may be expected tomorrow.

Dynamite Explosion Kills Seven.

Phoenix, Ariz., Feb. 6.—Seven men were killed when a motor car on the private railroad of the Ray Cooper company was blown up by dynamite this afternoon between the mine and Kelvin station.

Official Clock Winder Dismissed.

New York, Feb. 6.—New York City no longer has an official clock winder, a picturesque official whose duties have included the winding and setting of some five hundred municipal clocks. The new city government under Mayor Gaynor has dismissed him and sent notices to the janitors that they must wind their own timepieces.

SPECULATORS HAMPER FRUIT TRADE WITH GERMANY

American Consul at Hamburg Explains How Unsatisfactory Conditions Could Be Remedied.

Washington, D. C., Feb. 6. — The American fruit trade with Germany has been hampered in recent years by the operations of speculative buyers in the Unitd States, according to a report to the bureau of manufacturers from Consul General Skinner at Hamburg.

The trouble could be overcome, in the opinion of the consul general, if the fruit producers would combine and set up standard grades, and issue official certificates to accompany their shipments, so that the importers at Hamburg could be certain of getting what they pay for, instead of permitting fruit of American origin to be sold at auction at Hamburg for the account of the commission firms.

DOUBLE TRACK BETWEEN WINNIPEG AND PORTAGE

Montreal, Feb. 6.—William White, second vice-president of the C. P. R., today announced that after consulting with Sir Thomas Shaughnessy, it has been decided that the C. P. R. would double-track the main line between Winnipeg and Portage la Prairie this summer, completing the job to Brandon next year. Increasing traffic on this portion of the line renders this work necessary.

Classified Advertisements

WANTED.

WANTED—APPRENTICES IN THE millinery department W. S. Collister & Co. Inquire at once.

STRONG BOY—TO LEARN HARDware business. Apply in own handwriting to "S," this office.

WANTEL — PARTNER WITH about $2000, for first-class business proposition. Address H. Margolyes, 104 Georgia street, Vancouver, B.C.

WANTED—GIRL FOR GENERAL housework about February 1. Apply Mrs. J. P. Hampton Boie.

WANTED—POSITION BY JAPANese, cooking or day work. Room 3, 630 Columbia street.

TENANT WANTED—TWO MONTHS only, for suite of three rooms in Dominion Trust block, furnished if so desired. Phone L381.

WANTED—FOR A LADY LIVING alone, a boy attending school or business; a woman engaged during day would also be suitable. To either of these a room and partial board would be given at a low rate. References required. Address Box 5, Daily News Office.

WANTED, TO RENT.

WANTED TO RENT—ONE OR TWO furnished rooms for light housekeeping. Apply Box A, Daily News.

FIVE OR SIX-ROOMED FURNISHed house, central location. Full particulars to L. R. F. Daily News.

WANTED TO RENT—FIVE OR SIXroomed house or cottage, centrally located. Possession February. Apply P. O. Box 971, City.

ROOMS TO RENT.

FOR RENT—COMFORTABLE FURNished bedroom, suitable for two gentlemen. Apply 828 Royal ave., between Seventh and Eighth sts.

TO RENT—COMFORTABLE ROOM, suitable for gentleman. Apply 205 Carnarvon.

TO RENT—TWO OR FOUR FURnished rooms. Apply 917 Fifth avenue, near Tenth street.

REAL ESTATE.

WHITE, SHILES & CO.

Real Estate and Insurance Agents—City, farm and suburban property, 260 Columbia street.

FOR SALE—EIGHT-ROOM HOUSE and lot, near car line, Fifth avenue; price $2000. Enquire 432 Fourteenth street.

SETTLERS' ASSOCIATION OF B. C. —P. B. Brown, manager, P. O. Box 556, phone 334.

WILSON, COOK & CO., 638 COLUMbia street, Phone 646. Real Estate and Insurance Agents. Homes built on easy terms; agreements of sale purchased. If you have any property to sell list it with us.

JOSEPH TRAVERS
Columbia Street, opp. B.C.E.R. Depot
Phone 304.

ACREAGE—10 acres on Yjorth road; house, barn, chicken house, etc. Price $1250, one-third cash, balance arranged.

ACREAGE—2½ acres on Lulu island, 114 feet waterfrontage; house; $400 per acre, one-third cash, balance in six, twelve and eighteen months.

LOTS—Two full sized lots on car line; price $1200, one-third cash, balance six and twelve months. No. 4

LOTS—Two full sized lots on Eleventh street; price $1050, one-third cash, balance six and twelve months. No. 12

JOSEPH TRAVERS
Columbia Street, opp. B.C.E.R. Depot

WILSON & COOK
Northern Crown Bank Building, New Westminster, B. C.

HOUSE—6 rooms, on Nineteenth street, $1300; one-third cash.

HOUSE—8 rooms, Seventh avenue, $3200; one-third cash.

HOUSE—8 rooms, Fifth avenue, $3200; one-third cash.

HOUSE—Fully modern, 6 rooms, Fifth avenue, $2800; $1000 cash.

HOUSE—New 5-room house on St. Andrews, fully modern, $2500; $500 cash.

HOUSE—8 rooms, on Tenth street, $5000; $1000 cash.

HOUSE—7 rooms, Twelth street, $1700; $700 cash.

HOUSE—Fully modern, on Fourth street; $3700; $1000 cash.

HOUSE—On Tenth street, bath, toilet, hot and cold water, open fireplace in dining room; price $3200, $1000 cash; this property is leased and brings in over 7 per cent interest.

HOUSE—New, on Tenth street, 6 rooms; $2800; one-third cash.

LOTS—Nos. 8, 9, 10, 11 and 12, and a new 3-room cottage, on Fourth avenue $5000; one-half cash.

LOT—Full sized, on Fifth street, near Seventh avenue, price $600; $230 cash.

LOT—Between Tenth and Eleventh streets and Fifth and Sixth avenues, $550; $200 cash.

LOT—On Agnes street, cleared, splendid location, $1800; one-third cash.

LOTS—8 full sized, in Sapperton, only $225 each.

ACREAGE—5- acre blocks in Surrey, $125 per acre.

ACREAGE—3½ acres in Burnaby, D. L. 13, close to tram line; price $2500, one-third cash.

WILSON & COOK
Northern Crown Bank Building New Westminster, B. C.

SURVEYOR.

A. F. COTTON, DOMINION AND B. C. LAND SURveyor, in National Finance Co.'s office, over Curtis' drug store, Columbia street, New Westminster, B. C.

CABINET MAKING.

D. V. LEWTHWAITE, CABINETmaker and upholsterer, 425 Clarkson street (behind Burr block). Furniture made and repaired. Mission furniture in fir and oak.

DYERS AND CLEANERS.

ROYAL CITY CHEMICAL CLEANers and dyers, 345 Columbia street, phone R278. The place where the dirt and dust is removed from the fibre—not pressed in. Goods called for and delivered.

FISH AND GAME.

BENSON & AYLING, FISH, FRUIT Game, Vegetables, etc. Dean Block, next to Bank of Montreal.

FURNITURE

W. E. FALES, THE FURNITURE Dealer, Upholsterer and Undertaker, corner Agnes and McKenzie streets. Phone 176, night call 81.

GROCERY.

FOR THE BEST VALUE IN GROceries, phone 386. The Pure Food Supply Grocery, P. O. Box 811.

AUDITOR AND ACCOUNTANT.

H. J. A. BURNETT, AUDITOR AND Accountant. Tel. R 128. Room 7, Westminster Trust Block.

R. T. PRINCE, AUDITOR AND ACcountant. Audits made. Systems organized. Agent for the Hall Safe Co. Room 9, Westminster Trust block. P. O. Box 795.

MACHINE WORKS.

THE SCHAAKE MACHINE WORKS, Limited, Front street, New Westminster. Manufacturers of modern saw and shingle mill machinery, Mill plants and specifications prepared.

MONUMENTAL WORKS.

B. C. MONUMENTAL WORKS, JAS. McKay, manufacturer and importer of mounmental tombstones, building stone, etc. Satisfaction guaranteed. Columbia street, New Westminster.

MUSIC.

MRS. C. C. FISHER, EX-PUPIL OF Carlotta Autelli, Oxford, and G. F. Sims, Mus. Bac. Oxon., teacher of music, singing and harmony.

MECHANICAL.

FINE MACHINE WORK AND GENeral repairing. Anything from a watch or clock to an automobile. W. Webster, mechanical expert No. 10 Sixth street, Dominion Trust Block.

PAPER HANGING & DECORATING.

I. HUDSON, WALL PAPER, ROOM Mouldings, Burlaps, and Sanitas; house painting, kalsomining, paper hanging and decorating. Sixth street, New Westminster.

PIANO TUNING.

PIANOS AND ORGANS TUNED AND repaired by your local tuner, W. E. Martin, Mus. Bac., 811 Dublin St., Phone L615.

PRINTERS.

WESTMINSTER PRESS FOR EVERY kind of job printing. Midget loose leaf ledgers; Cowle Carbon Papers. Phone 55, P. O. Box 142. Old Daily News Block, Sixth street.

RESTAURANTS.

KENNY'S RESTAURANT & CAFE Tickets, 21 meals for $4. Home cooking. All white cooks; no Oriental labor employed. Open day and night. Opposite tram office.

STENOGRAPHY & TYPEWRITING

FREEMAN BUNTING, ROOM 7, Guichon block. P. O. Box 694.

CUSTOM STENOGRAPHY AND Typewriting; copy work, business letters, etc. Province office, Columbia street. Phone 62.

TAILORS.

GALVIN, LADIES' AND MEN'S TAIloring. A new line of fall suiting just in. Button making, pressing and repairing. Room 9, Smith block. Entrances 625 Columbia st. and 264 Clarkson st. Phone R508.

THEATRES.

CRYSTAL THEATRE, 702 COLUMbia street. First-class moving pictures; illustrated songs; numerous attractions. Program changed Monday, Wednesday and Friday.

PROFESSIONAL.

WHITESIDE & EDMONDS, BARRISters and solicitors, Westminster Trust Block, Columbia street, New Westminster. W. J. Whiteside, H. L. Edmonds.

WADE, WHEALLER & McQUARRIE (F. C. Wade, K. C., A. Whealler, W. G. McQuarrie), Solicitors, Barristers, etc., 42 Lorne street, opposite courthouse, New Westminster. (Phone 143. Vancouver offices. Rooms 20 and 21, Williams building, 413 Granville street, corner of Hastings street.

GEORGE E. MARTIN, BARRISTER and Solicitor. Guichon block, Columbia and McKenzie Sts., New Westminster, B. C.

LOST.

STRAYED — ON PREMISES 723 Twelfth street, black retriever. If not called for in ten days the owner can't have same.

LOST—FOUNTAIN PEN WITH TWO gold bands. Return to News office and receive reward.

LOST — ON FRIDAY, BETWEEN Queen's avenue and Moody square, ladies' gold watch and A.-Y.-P. fob. Please return to this office and receive reward.

FOUND.

FOUND—A FISHING BOAT. OWNER must claim same within ten days. C. Mackie, Millside.

FOUND—A NUMBER OF LADIES' scarves, handkerchiefs, etc., at the Pythian rink after the Native Sons dance. Owners can have same by calling at Johnston's Big Shoe House.

FRATERNAL SOCIETIES.

I. O. O. F.—AMITY LODGE, NO. 27.—The regular meeting of this lodge are held in Oddfellows' hall, Carnarvon street, every Monday evening at 8 o'clock. J. R. McLeod, noble grand. W. C. Coatham, rec. secy.

A. O. U. W.—FRASER LODGE NO. 3 —Meetings the firsta nd third Tuesday in each month. Visiting brethren cordially invited to attend. Lodge room, A. O. U. W. hall, Oddfellows' block, Clarkson street.

COURT BRUNETTE, NO. 4099, I.O.F. —Meets the fourth Friday in the month at 8 o'clock, in the small hall, Oddfellows' block.

FRATERNAL ORDER OF EAGLES, Aerie No. 20.—Meets every Tuesday evening at 8 p.m. in the Eagles' hall, Columbia street. J. N. Aitch hall, Columbia street. H. Schofield, secretary.

SONS OF SCOTLAND BENEFIT ASsociation, Lord of the Isles Camp 191—Meets on the first and third Tuesday of every month in K. of P. hall. Chief, W. Sutherland.

I. O. O. F.—ROYAL CITY LODGE No. 3—Meets in Oddfellows' hall Columbia street, every Friday evening at 8 o'clock. Visiting brethren will be made welcome. G. E. Gilley, N. G.; C. E Osborne, P G, recording secretary

WOODWORKING.

WESTMINSTER WOODWORKING Co., bank, office and store fittings; cabinet, stair, showcases, mantels and detail work. Designs and estimates furnished. J. Brookes, proprietor. Works: Corner Eleventh and car line. P. O. box 254, Phone 473.

LIVERY STABLE.

RING UP 250 FOR HACKS AND smart turnout. The Fashion Stables.

NOTICE.

In the Matter of the Estate of Frederick Thrussell, late of the City of New Westminster, in the Province of British Columbia, deceased:

Notice is hereby given that all persons having any claims or demands against the late Frederick Thrussell, who died on or about the 30th day of November, 1909, at the City of New Westminster, in the Province of British Columbia aforesaid, are required to send by post prepaid, or deliver to the undersigned solicitors herein for Harriett Ann Thrussell, executrix of the last will of the said Frederick Thrussell, their names and addresses and full particulars in writing of their claims and statements of their accounts, verified by statutory declaration, and the nature of the securities (if any) held by them.

And take notice that, after the 28th day of February, 1910, the said Harriett Ann Thrussell will proceed to distribute the assets of the said deceased among the persons entitled thereto, having regard only to the claims of which she shall then have had notice, and that the said Harriett Ann Thrussell will not be liable for the said assets or any part thereof to any person of whose claim she shall not then have received notice.

Dated this fifteenth (15th) day of January, 1910.

WADE, WHEALLER & McQUARRIE,
Solicitors for the Above-Named Harriett Ann Thrussell.

LAND REGISTRY ACT.

Re Subdivisions 3, 4, 5, 6 of Lot 43, Suburban Block 6, New Westminster City.

Whereas, proof of the loss of Certificate of Title No. 4395F, issued in the name of Annie Brown, has been filed in this office.

Notice is hereby given that I shall, at the expiration of one month from the date of the first publication hereof in a daily newspaper published in the City of New Westminster, issue a duplicate of the said certificate, unless in the meantime valid objection be made to me in writing.

C. S. KEITH,
District Registrar of Titles.
Land Registry Office, New Westminster, B. C., February 2, 1910.

BOARD OF TRADE—NEW WESTminster Board of Trade meets in the board room, City Hall, as follows: Third Thursday of each month; quarterly meeting on the third Thursday of February, May, August and November, at 8 p.m. Annual meetings on the third Thursday of February. New members may be proposed and elected at any monthly or quarterly meeting. C. H Stuart-Wade, secretary.

POWER COMPANY PREPARES TO MEET GROWING DEMANDS

Twenty Thousand Horse-Power Unit Will Be Installed at Lake Buntzen.

The Vancouver Power company is making initial preparations to instal a 20,000 horse-power unit at the Lake Buntzen plant, which, complete, will cost half a million dollars.

The new unit, which will not be placed till next year, will be the largest in the plant, being about 9000 horse-power greater than the one recently put in running order there.

There is now developed at the Lake Buntzen power house about 33,000 horse power, while the aggregate power possible at that station is in the neighborhood of 60,000.

The new unit, on which preparations have been commenced, will enable the company to meet growing demands for some time to come.

Fruit Growers' Convention.

Victoria, Feb. 6.—Owing to the fact that the association's affairs have been very backward, it was practically decided at a meeting of the British Columbia Fruit Growers' association here yesterday to allow the organization to be taken under the wing of the provincial department of agriculture. A big general convention of fruit growers will be held at Kamloops in April when delegates will be present from all districts, and at this convention the proposal will be ratified.

Maud Powell

"It is not a case of 'Ladies first, please,' when we place Maud Powell's name on the top. This American woman stands at the head of her profession today. She is known as a serious artist, an interpreter, not a gymnast. The fire of Carreno has never outshone this younger musical woman in the eyes of sober folk.

"Maud Powell is the Sembrich of the violin. If she wound up a regular musical art program with Wieniawski's Valse Caprice and Paganini's Witch Dance, it was not to show she can do the tricks like Kubelik—she can, though; but rather for the very good reason that these composers have a place in history. From a Bach allegro to a Richard Strauss sonata, the music was played for music's sake."

The above appreciation of this talented violinist is from the New York Evening Sun.

Maud Powell appears at the opera house February 18.

AS THE SUN WENT DOWN.

A genuine dramatic treat is promised the patrons of the Opera house when Arthur C. Alston's company will present "As the Sun Went Down," by George D. Baker, here. This new play has so far been one of the most remarkable successes of the new season, it having been received in every city so far visited by large audiences that have been unanimous in praise of play, company and production.

The play itself is conceded by all to be one of the best stories of western life given to the stage in recent years. While possessed of the atmosphere of that country, it is not a play of sensationalism, but it is a heart story of genuine interest through which is interwoven bright and taking comedy. Each character is drawn with a master hand, and the ploy of the play unfolds a deeply interesting and probable story.

NOTICE TO CONTRACTORS.

Tenders will be received by the undersigned up to the 15th of February, 1910, at 4 p. m., for the construction of Barnston island dyke and works.

Plans and specifications may be seen and forms of tender received at the residence of Mr. Ralph Charnley, Barnston Island, or at the office of Mr. H. Nevile-Smith, engineer in charge, rooms 4-6, Dupont Block, Columbia street, New Westminster.

A deposit equal to five per cent of the amount of contract must be made with each tender, by marked cheque payable to the Commissioners Barnston Island Dyking District, which will be returned to the unsuccessful bidders. The lowest or any tender not necessarily accepted.

COMMISSIONERS BARNSTON ISLAND DYKING DISTRICT,
c/o H. Nevile-Smith, C. E., Box 413, New Westminster, B. C.

Mineral Waters
Aerated Waters
Manufactured by
J. HENLEY
NEW WESTMINSTER, B. C.
Telephone 13. Office. Eighth St.

Estimates Given. Phone 567.
J. NEWSOME & SONS
PAINTERS, PAPER-HANGERS AND DECORATORS.
214 Sixth avenue, between Second avenue and Third streets.
NEW WESTMINSTER - B. C.

The Best Tea is Cheapest—Always
"SALADA" 10A
is the best value because it is richer, more fragrant and healthful than other teas. It goes much further. It costs no more.
— Black, Mixed and Natural Green, 40c, 50c, 60c and 70c per lb. —

WATCH REPAIRING.
By experts all our repair work is done!
My experts are working from sun until sun;
Are ready at all times to do your repairing
And get broken jewelry in shape for your wearing.
CHAMBERLIN, The Jeweler
AGENTS FOR THE HOWARD, HAMILTON AND LONGINES WATCH MOVEMENT.

Holbrook Cafe
ADJOINING HOLBROOK HOTEL
FIRST-CLASS SERVICE. BEST COOKING IN THE CITY. WHITE COOKS ONLY EMPLOYED.
MEALS 25c. 21 MEAL TICKETS $4.50
Meals at any hour from 6 a. m. to 8 p. m.
GIVE US A TRIAL
HOLBROOK CAFE
Front St. - - J. A. DRYDEN, Prop.

WE ARE USING PURE CANADIAN MILK IN
Cowan's Milk Chocolate, Croquettes, Wafers, Cakes, Medallions, Etc.
Cowan's Cream Bars
ARE DISTINCT FROM ALL OTHERS IN PURITY AND FINENESS OF FLAVOR.
The COWAN CO., Ltd., TORONTO

Advertise in *The* Daily News

GOLD DUST will sterilize your kitchen things and make them wholesome and sanitary

Soap only cleans; GOLD DUST cleans and sterilizes.

Soap washes over the surface, leaving a greasy film behind it; GOLD DUST digs deep after germs and impurities, and insures purity and safety.

Soap needs muscle help (as an exerciser, it's fine); GOLD DUST does all the hard part of the work without your assistance, leaving you to take your exercise in a more enjoyable manner.

GOLD DUST is a good, honest, vegetable oil soap, to which is added other purifying materials in just the right proportions to cleanse easily, vigorously, and without harm to fabric, utensil or hands.

"Let the GOLD DUST Twins do your work."

Made by THE N. K. FAIRBANK COMPANY
Makers of FAIRY SOAP, the oval cake.

Comfort and Economy With Electricity

To the House[illegible] [illegible]ctric Sad Iron is the greatest boon possible. No [illegible] [illegible]essened the household labor. The Electric Sad Iron [illegible] simple that a child can operate it; and it can be used in any part of the house where there is an electric light. Iron always hot; no useless walking or waiting; ironing done in half the time. We carry different makes and styles. Call in and let us show them to you.

T. J. Trapp & Co., Ltd.

Your Expectations Are Never Disappointed

when you eat at Kenny's. Anticipation of toothsome morsels that will tickle the palate and give you genuine satisfaction are always realized after eating one of our tender, juicy steaks, oysters or dinners, or any of the special dishes that are made at

KENNY'S

739 COLUMBIA STREET, OPP. TRAM OFFICE.

STATIONERY

WE CARRY THE LARGEST AND FINEST STOCK OF STATIONERY IN THE CITY. A NEW AND VARIED ASSORTMENT JUST TO HAND. PLEASE LOOK IN AND EXAMINE OUR STOCK.

TODHUNTER & BURR

[illegible]ksellers, Stationers, Newsdealers

Do You Want a Furnace Installed

in your house, if so see us. We sell the SUNSHINE, and do all kinds of Tinsmithing

KIRK'S HARDWARE, New Westminster, B. C

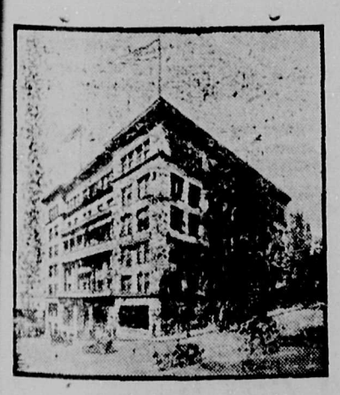

Hotel Butler Annex

Fourth Avenue and Marion Street
SEATTLE

RATES:

Room $1 per day up.
Room and board $2.50 per day up.
Room with bath $2.50 per day up.
Room with bath and board $4 per day

All outside rooms, with hot and cold water, steam heat, long distance telephone. 'Bus meets all trains and boats.

The Daily News will be kept on file in our reading room.

CARLETON GILBERT, Mgr.

Dog Medicine All Kinds

Ryall's Drug Store

EYES TESTED FREE BY OPTICIAN

Easterbrook Milling Company,
Fburne, B. C.

FLOUR ! FLOUR !

IMPERIAL ..... $7 per bbl.
HUNGARIAN JEWEL.. $6.75 per Bbl.
TERMINAL..... $5.25 per Bbl.
HINDOO FLOUR ..... $4.50 per Bbl.

McQuarrie & Co. FLOUR AND FEED MERCHANTS
FRONT STREET. New Westminster. Telephone 333.

ADVERTISE IN THE NEWS

AN UNA[illegible]LY KING.

The Lion Is a Low, Crafty Brute and a Good Deal of a Coward.

The "king of beasts," declares a writer upon the lions of Africa in the Metropolitan Magazine, is an unmitigated nuisance. The stock owner loathes him for the havoc he causes among the herds. There is no security against him. He is always traveling. A pair of lions may find a spot where game is easily obtainable and make a considerable stay there, but their real home is the whole veld.

If the lion slew only as much as he could eat he would be less hateful, but he will often kill four or five oxen and content himself with devouring only the entrails of one.

He is a low, crafty brute, one that takes no risks, for, unlike the leopard he will never leap a wall unless he can see what is on the other side. A paper fence would keep him away from a herd of cattle, provided they did not break out through terror of his growling and his smell.

The lion's roar is the subject of another fiction. Not that he is incapable of making the most terrible, awe inspiring sound emitted by any living thing, but because when he is roaring he is harmless. It is the lion which keeps quiet that is to be feared, for as a rule the male and female work in couples, and the one that makes the noise is merely driving the game down the wind to the silent partner.

In a single respect only—on the score of strength—does the lion deserve his name of "king of beasts." He can drag a large bullock over rough ground with the greatest ease; he can carry a mule on his back, after hoisting it there by some strange sideways jerk of his head; he can leap a five foot fence with a full sized donkey gripped in his mouth. Otherwise, speaking from a seven years' experience in the lion country, I have no hesitation in describing the king of beasts as a fraud, at least so far as his alleged nobility is concerned.

His regal attributes lose some of their glamour when one learns that the so called monarch frequently lives for days at a time on such plebeian food as field rats, and the vision of the kingly creature sitting patiently on a flat rock waiting for the rats to come out from underneath is a rather unheroic one.

He Wins the Palm.

Many stories have been told of mean men, such as he who used a wart for a collar button and he whose birthday gift to his son consisted in washing the windows so that the lad might watch the cars go by. This man, however, seems to have won the palm. There was an extremely mean man in New Hampshire who was the proprietor of a hotel. By his direction rules were posted in the hostelry forbidding almost every conceivable privilege to those not guests of the place. There was absolutely no chance for the casual loafer to get newspapers, pens, ink, stationery, etc. There were not even free seats in the office. One day he chanced to observe a chronic loafer gazing at the old clock that hung on the wall. The next day a sign was placed over the clock. It read, "This clock is for the use of the guests of the hotel only."—Success Magazine.

Appearing Conscience.

"In my morning walks," remarked a Brooklyn clergyman in referring to his vacation, "I had as a companion an elderly gentleman, whose acquaintance I prized highly. After a cross country ramble of five miles one hot afternoon we stopped at a farmhouse for a drink of milk. I drained my glass, and how refreshing it was! But the old gentleman drank lightly and set his glass down with a goodly portion of the rich milk untouched.

"'Very fine drink,' he said as we resumed our jaunt.

"'Then why didn't you drink all of it?' I asked.

"'That's the way I make my contribution to the conscience fund,' he explained seriously. 'When I was a boy I worked on a farm and was taught always, after rinsing, to leave a little water in the milk cans.'"—New York Times.

Men With Women's Voices.

Generally speaking, races living at high altitudes have weaker and more highly pitched voices than those living in regions where the supply of oxygen is more plentiful. Thus among the Indians living on the plateaus between the ranges of the Andes, at an elevation of from ten to fourteen thousand feet, the men have voices like women and the women like children, and their singing is a shrill monotone. The Australian native has a weak voice, but a knack of sending it a long distance, and the lowest tribes of African bushmen also possess weak voices. Of all human beings it would seem that the dwarf race discovered by Stanley in central Africa have, in point of volume and compass, the weakest of human voices, and this is only what one would expect from the feebleness of their physique generally.

The Perverse Golf Ball.

A collector of evidence on the subject maintains learnedly that the golf ball is the most perverse of human institutions. Here is a list of strange lies noted by a follower of the ancient game: In another player's pocket, where it had decamped after traveling 200 yards; in a cow's mouth; on the roof of a clubhouse; behind the glass protecting a painting hanging on a cottage wall; in a clump of daisies, which it so resembled that it was not found for an hour. When it fell in the cow's mouth the frightened animal galloped 276 yards nearer the hole and then restored the ball to its owner. He promptly claimed to have driven it 397 yards and the right to play it from where it lay.

Western Canada

Bag, Envelope and Box Board Co., Ltd.

HEAD OFFICE: 407 HASTINGS STREET, VANCOUVER, B. C.
LOCATION OF PLANT: SAPPERTON SIDING, NEAR WESTMINSTER.

ORGANIZED TO MANUFACTURE

Bags, Envelopes, Pulp Board, Box Board, Folding Box Boards, Building Paper, Roofing and Deadening Felts, Sheathing, Paper Boxes, Cartons, Oyster Pails and Specialties.

CAPITALISATION, $250,000.00

Divided into 225,000 Shares 8 per cent., Cumulative Preference Stock, One Dollar per Share, 25,000 Shares Ordinary Stock, One Dollar per Share.

WE NOW OFFER FOR SUBSCRIPTION THE FIRST ISSUE OF

100,000 of the 8 per cent. PREFERENCE SHARES

In Blocks of 100 Shares at One Dollar per Share

PAYMENTS.

Fifteen per cent on application, 15 per cent in thirty days, balance at the rate of 15 per cent per month until fully paid. Stock fully paid and non-assessable. No personal liability to shareholders.

SPECIAL NOTICE.

Immediately upon the sale of the first issue of 100,000 shares at one dollar per share the second issue, comprising 100,000 shares, will be offered for subscription at $1.10 per share. In ordering the stock each subscriber will kindly state if in the event the first issue is oversubscribed upon receipt of the application by the Company, he wishes the application returned or allowed on the second issue at $1.10 per share.

In offering the Preference shares of this Company for subscription we do so with a feeling that it will prove one of the best industrial stocks ever offered in Western Canada. It not only is certain to become a splendid dividend-payer, but inside of eighteen months it will be selling at a big premium.

The first issue of 100,000 shares is offered in blocks of 100 shares at $1.00 per share, and the second issue of 100,000 shares at $1.10 per share. The Preference stock is entitled to a fixed cumulative preferential dividend of 8 per cent per annum, payable before any dividend is paid on the Ordinary shares. After the payment of the above dividend an amount equal to 15 per cent of the remaining profits of the Company shall be distributed each year pro rata among the Preference shareholders of the Company, and 10 per cent of the balance of the profits shall be carried forward as a special reserve fund exclusively as a special security for the payment of preferential dividends on the Preference shares; when in any year the Company is unable to pay the regular Preferential dividends of 8 per cent said dividend shall be paid out of the special reserve fund; provided, however, that the remainder of the entire special reserve fund shall be distributed every five years pro rata among the Preference stockholders of the Company.

After the payment in each year of the 8 per cent. preferential dividends and the distribution of 15 per cent of the net profits, and setting aside of a special reserve fund as aforesaid, the balance of the profit shall be paid to holders of the Ordinary stock.

WE ARE REASONABLY CONFIDENT OF HAVING OUR MILL IN OPERATION BY DECEMBER 1, AND WHEN COMPLETE THE PLANT WILL HAVE A WEEKLY CAPACITY OF 120,000 LBS. OF BAGS, ENVELOPES, BOXBOARD, BUILDING PAPER, ROOFING AND DEADENING FELTS SHEATHING, PAPER BOXES, ETC.

THE PROPERTY SECURED BY THE COMPANY AT SAPPERTON SIDING NEAR WESTMINSTER, HAS A RAILROAD FRONTAGE OF 1,140 FEET, AND IS SPLENDIDLY SITUATED, BOTH FOR CITY TRADE AND DOCKS FOR FOREIGN SHIPMENTS.

DIRECTORS.

GREELY KOLTS, Fiscal Agent British-Canadian Wood Pulp & Paper Co., Ltd.
NORMAN CAPLE, President Norman Caple Co., Stationers, Vancouver, B. C.
T. M. STEVENS, President Imperial Rice Mills, Vancouver, B. C.
E. R. CHANDLER, Lumber and Timber, Vancouver, B. C.
A. S. BRAKE, Paper Importer and Jobber, Vancouver, B. C.
W. S. ROSE, Fiscal Agent for New Westminster, Merchants' Bank Building, phone 334.
ED. F. ALLEN, Manager Fiscal Agency, B. C. Wood Pulp & Paper Co., Ltd.

Address all communications direct to

W. S. ROSE, Fiscal Agent for New Westminster

746 Columbia Street. Phone 655.

To Advertisers:

You wish to increase your business; we know you do.

How to do it?

Advertise! Advertise! Advertise in The Daily News, New Westminster's only morning paper. Our ads. catch the eye, your ads. bring you new business.

Yes, that's it.

Advertise in The Daily News

ROYAL ENGLISH EGYPTIAN PALMISTS.

These palmists do not tell things to please a person, but read your life from the cradle to the grave just as it shows in your hand. All readings must be satisfactory or no charges will be made. Address 613 Columbia street, New Westminster, B. C.

THE STEAMER

TRANSFER

Will leave the Brackman-Ker Wharf for Ladner, Westham Island and way points at 2 o'clock, returning on the following morning.

Lever Brothers, Toronto, will send you free a cake of their famous Plantol toilet soap, if you mention this paper.

The Daily News

Published by The Daily News Publishing Company, Limited, at their offices, Corner of McKenzie and Victoria Streets.

E. A. Paige.....Managing Director

UNION LABEL

MONDAY, FEBRUARY 7, 1910.

THE G. T. P.

When the National Transcontinental Railway project was launched in the House it met with bitter opposition from members of the Conservative party. They say that the completion of this railway would keep the present Government in power for many years to come. They realized that the advantages to the Dominion would be so great that the Government which gave them would have a firm hold on the gratitude of the people. They saw their own chances of ever attaining power vanish into thin air, the moment the people commenced to enjoy the benefit which this railroad would confer. Therefore, their whole attitude has been one of constant hostility to the enterprise.

The Conservatives combined together for the purpose of defeating the bill when it was debated in the House. They argued against every clause of it at interminable length. They moved innumerable amendments in committee and argued them for days at a time. Nothing was neglected that would delay the commencement of the work, but finally the bill passed and Sir Wilfrid Laurier gave evidence of his own faith and courage, and showed his appreciation of the common sense of the people, when he declared that he would go to the people on the question, and stand or fall by the result of their verdict.

The National Transcontinental railway was the main question before the people in the elections of 1904, and during that campaign every member of the Conservative party fought hard to have the people reject the project, but without success, and Sir Wilfrid Laurier was returned to power by over seventy of a majority upon this question, with a clear distinct mandate—build the road.

From that time on, everything possible has been done by the Conservatives to embarrass the Government in their endeavors to put into effect the expressed will of the people. No sooner had the new Parliament of 1904, assembled than there were suggestions of graft, incompetence and extravagance. The attacks upon the Government assumed a new form. At first the Government was blamed for going too slowly. Sir Wilfrid was taxed with having said that the necessity for the road was immediate, and blamed for not presenting completed transcontinental railway within a few months.

So much time had been consumed by the Opposition in their attempts to defeat the bill, that when the Government were in a position to go ahead, they met with new conditions, different from what obtained when the project was first contemplated. Every class of material used in railway construction had gone up in price. Improved methods of construction unknown before, entailed additional expense. Labor was scarce and dearer than ever before. These matters all had to be taken into consideration, and some delays ensued.

Eventually the Government got to work and it was arranged that the best railroad known to modern science, containing in its construction the latest that experience provided, to the end that as the Minister of Railways said on Tuesday:

"Let me impress this on the gentlemen and on the country, that the road to be constructed, known as the Transcontinental Railway, cannot be compared with the original construction of any other line on this continent."

The Transcontinental is so far ahead of every other road built upon this continent, that when completed it will compare with other lines that have been practically rebuilt, regraded and re-ballasted. When this line commences to have traffic, said Mr. Graham, "it will be a line that has not been equalled in its original construction by any other line on the continent of America."

Other railroads have reduced their curvatures, straightened their tracks and rebuilt their bridges all over their systems. The Transcontinental when operations begin, will compare favorably with the best of these roads.

Big Mardi Gras Meet.

New Orleans, La., Feb. 6.—The second Mardi Gras automobile meet at New Orleans ended this afternoon. About 3500 persons witnessed the contests.

STRATHCONA KNOWS.

Disapproves of Scheme to Dump England's Unemployed Here.

London, Feb. 6.—The suggestion has been made here that the various cities of Great Britain should partially settle their unemployed problem by the purchase of large farms in Canada where they can send their workless.

The men could learn farming and have leave to take up grants of land when they were efficient, or remain as paid employees on the farms.

Lord Strathcona, however, does not think very highly of the idea, and in an interview he said that while the cities might do much toward encouraging emigration, colonization in bulk had not proved satisfactory in the past, and Canada would therefore not favor the acquirement of large areas by the English cities for the settlement of their unemployed workingmen.

THINKERS LOST IN MAZE OF THEOLOGICAL CONTROVERSY

Rev. G. C. D'easum occupied the pulpit for the first time in Holy Trinity Cathedral yesterday. Although Rev. Mr. Shildrick has retired from duty and Rev. Mr. D'easum is practically in charge, he will not be regularly installed by the bishop until next Sunday.

Yesterday evening Mr. D'easum took his text from St. Paul 1 xvi.: "I am not ashamed of the Gospel of Christ, for it is the power of God unto salvation for everyone that believeth." The preacher only gave a short address dealing with the early troubles of the first Christians who started out into the world after the Feast of Pentecost. He said that the troubles of the early Christians were much the same as those that confronted the church at the present day. Then, as now, there was a multiplicity of creeds, and the thinker was lost in a maze of theological controversy.

He urged on his hearers the necessity of prayer. He trusted that his ministry amongst them would be productive of good, and that they would pray, as he would, for many blessings while they were together.

Mr. D'easum was assisted in the service by the Venerable Archdeacon Pentreath, of Columbia.

MILLION BIRDS KILLED ON HAWAIIAN RESERVE

Honolulu, Feb. 6.—A million birds have been slaughtered each year for several years past in the Hawaiian islands bird reservation by Japanese, according to Captain G. D. Walker, of the government boat Thetis, which effected a recent capture of Japanese on Midway island. That island and all others in the group with the exception of Laysan, are said to have lost practically all their once teeming bird population.

There is no evidence of any marketing of bird skins and feathers in Honolulu, the poachers' spoils, it is said, being sold by Osaka merchants in London, Paris and New York. The bird poaching, it is believed, is handled directly from Japan. Japanese schooners, ostensibly in the shark fishing business, are frequent callers in the bird island group, which stretches northwest from Hawaii.

Captain Walker says that the birds were so tame on all the islands that they could easily be caught by hand.

Westminster Transfer Co.

Office 'Phone 185. Barn 'Phone 137
Columbia Street.

Baggage delivered promptly to any part of the city.

Light and Heavy Hauling

OFFICE—TRAM DEPOT.

MUST BE SOLD

Six-room house, modern, on Fourth avenue, lot 66 by 132. Price $2150; $650 cash, balance arranged. House is rented for $17 per month.

Joseph Travers
Columbia Street Phone 304
Opp. B. C. E. R. Depot.
New Westminster, B. C.

"GET THE HABIT"

Special Today
INK
SPECIAL TODAY—LARGE BOTTLE 5c EACH.

The Fair
646 Columbia Street.

We buy for cash and sell for the same

TRUNKS, VALISES, SUIT CASES

We carry the best selection in town

Trunks, leather and fibre bound, with brass corners. Prices from $7.50 to $17.00.

Valises from $2.00 to $7.50.

Suit Cases from $2. to $18.

PHILLIPS
The Wardrobe Clothier
Sole Agent for Twentieth Century Clothing
Columbia Street NEW WESTMINSTER

Here is One of Our Christmas Pianos That Arrived Too Late for the Xmas Trade

so I am going to give some extra bargains, as I have too large a stock to carry and I need the money—YOU NEED THE PIANO. $254.00 CASH WILL TAKE ONE. Others at $275.00 cash; $300.00 cash.

One second-hand piano was $500, will sell for $175. CASH WILL TALK WITH US FOR THE NEXT TEN DAYS.

Come and let us show you what surprises we have in store for you when I advertise BARGAINS.. That is what they are, and you will say so when you see them.

J. H. Todd's Music House
419 Columbia St., New Westminster, B. C.

WESTMINSTER OPERA HOUSE

Wednesday, Feb. 16th

Louis James
PRESENTS SHAKESPEARE'S GRAND HISTORICAL PLAY
HENRY VIII.
LOUIS JAMES AS "CARDINAL WOLSEY," ASSISTED BY APHIE JAMES AS "QUEEN KATHERINE," AND A GREAT CAST.

COMPLETE SCENIC EMBELLISHMENT — COMPANY OF 35.

Prices $1.50, $1.00, 75c. and 50c. Seats on sale at Ryall's Drug Store Friday.

Lee's

We want you to visit our Furniture Store, as it appeals to those who buy thoughtfully, with good taste, who want reliable, honest Furniture at the lowest prices possible.

Dresser and Stand

Made of hard maple wood in golden quartered oak finish, the case is 18 by 34 in size, having three large drawers, trimmed with brass handles the top being fitted with a British bevel mirror 14 by 24, and the frame is handsomely carved.

Price $15.00

LEE'S Furniture Emporium
Lee's Block, Columbia Street,
Phone 73. NEW WESTMINSTER, B. C.

Have You Attended SINCLAIR'S Great Shoe Sale

WE ESPECIALLY INVITE YOU TO ATTEND THIS SALE, WHETHER YOU BUY OR NOT. OUR SPRING STOCK IS ALL ON THE ROAD, AND IN A FEW DAYS WILL ARRIVE FASTER THAN WE CAN HANDLE IT.

WE MUST CLOSE OUT THE BALANCE OF OUR WINTER STOCK. EVERY SHOE GUARANTEED AS REPRESENTED AND PRICES ARE MADE FOR QUICK SELLING.

VALUES THAT WILL APPEAL.
STYLES THAT ARE THE LATEST.
PRICES WERE NEVER SO LOW.

Extra Special

ONE HUNDRED AND SIXTY PAIRS WOMEN'S STORM RUBBERS AT FIFTY CENTS A PAIR.

SEE OUR WINDOW DISPLAY. COME EARLY AND GET FIRST CHOICE.

This Sale Positively Closes on Saturday, February 19

W. E. Sinclair
THE SHOE MAN
629 Columbia Street Holmes Block

A SNAP

FOR SALE—Splendid home, almost new, situated on Fourth avenue, on large lot, 80 feet by 146 feet, modern in every respect; eight rooms, bathroom, hot and cold watre, steam heated. Price $4500, one-fifth cash and the balance very easy terms.

AN IDEAL HOME

WILSON & COOK
Northern Crown Bank Building, New Westminster, B. C.

Keep Your House Warm
Steam Heat With Gas Fuel!
GAS-HEATED STEAM RADIATORS.

JAMES & McCLUGHAN
GOOD SECOND-HAND COOK STOVES FOR SALE CHEAP.
Trust Block, Front St., New Westminster

GORDON'S
Big Dry Goods House

New Raincoats and Capes for Spring

Just received by express, the latest styles in Ladies' Rainproof Coats and Whipcord Capes, in military effects; colors navy, taupe and black; very smart garments. Prices from.....$14.50 to $25.00

VISIT OUR MANTLE DEPARTMENT, SECOND FLOOR.

The Fashion Centre

NEXT TO CITY HALL.

Entire Stock

Of Misses and Children's Dresses to clear at **half price**

THE WHITE HOUSE

A. J. BIRTCH

617 Columbia Street.

SKATE
at the
Pythian Rink

HOURS:

Morning .....10 to 12
Afternoon .....2 to 5
Evening .....7:30 to 10

PRICES:

Admission 10c; Skates 25c

On Saturdays, 10 to 12, all school children will be furnished skates for 10c.

Surrey Nurseries, Ltd.

Extra fine lot of **rare and beautiful Ornamental Trees and Shrubs** imported direct from **Holland**, on sale at

CITY MARKET

See the stock and get our prices.

Northern Crown Bank

OPERATING CHIEFLY IN WESTERN CANADA.

AUTHORIZED CAPITAL $6,000,000
PAID UP CAPITAL $2,200,000

HEAD OFFICE, WINNIPEG

The Twentieth Century belongs to Canada and especially to the West. In this era of development Western financial institutions must play an important part. The Northern Crown Bank invites those who have the interests of the West at heart to share in the enjoyment of its privileges.

ONE DOLLAR WILL OPEN A SAVINGS ACCOUNT WITH US.

Manager J. E. HAWKSHAW, New Westminster.

SPORTING NEWS

CHAMPIONS ENTITLED TO NAME THE DATES

Sporting Editor of News-Ad- Shows Easterners Where They Are Astray on Dope.

"They have an idea down in Toronto that the Minto cup trustees will order New Westminster to defend the silverware against Montreal on the dates suggested by the easterners. Well, the eastern crowd may think that they can dictate along different lines, but when it comes to settling this question the New Westminster club will be right on the job, and with Hon. Richard McBride, the western trustee, carrying on the debate at this end, it would appear that the champions would have a big say in arranging dates.

"Other than crowding the champions in midsummer as they have to play a championship match with Vancouver on July 1, and the easterners want to play within a day or so of that date, the writer doesn't think that the Royals need worry very

(Continued on Page Six).

ROLLER HOCKEY IS LATEST LOCAL CRAZE

Club Formed to Help Boost Game Along—Some Members Can Play, Others Will Learn.

The New Westminster sports will have a chance from now on to take in a new form of amusement—roller hockey. At a meeting held in the Pythian rink on Saturday night it was decided to go after the game properly, and a house league composed of four teams will be inaugurated. Some of the boys have been playing the game for some time, and some of them are not in condition to talk much, but their enthusiasm is just as strong. It is ultimately proposed to attack Vancouver and some other of the coast cities with a bunch of roller hockeyists, but in the meantime the boys will confine themselves to local exhibitions.

At Saturday night's meeting a club was formed for the purpose of introducing the game in New Westminster, and the following officers were elected: Manager, Fred Boutier; captain, Douglas Wright; assistant captain, Clarence Huff; trainer, Harry Tidy; treasurer, L. Adams.

The first game in the new league will probably be played in a week. Lines are out for players from New York and Montreal.

Chamberlin Handicap Games.

Keary and Wintemute defeated McDonough and Marshall Saturday afternoon by 104 pins.

Monday Evening—Smith and Monteith vs. Hanford and Pike.

Tuesday Evening—Smith and Steel vs. Fisher and Walsh.

On Wednesday the Vancouver Ad Sprares will come here to try conclusions with a local team.

British Soccer Results.

London, Feb. 6.—Of the sixteen games played yesterday in the second round of the English Cup three were drawn, and of the thirteen decided practically no surprises were occasioned. Following are the results:

Tottenham Hotspur 1, Chelsea 0.
Newcastle United 4, Fulham 0.
Leyton 2, Stockport 0.
Everton 5, Woolwich Arsenal 0.
Portsmouth 0, Coventry 1.
Leicester Fosse 3, Bury 2.
Wolverhampton Wanderers 1, Westham United 5.
Bristol City 1, West Bromwich Albion 1.
Swindon 2, Burnley 0.
Bradford City 1, Blackburn Rovers 2.
Aston Villa 6, Derby County 1.
Sunderland 3, Bradford City 1.
Southend United 0, Queen's Park Rangers 0.
Southampton 0, Manchester City 5.
Northampton 0, Notts Forest 0.
Barnsley 4, Bristol Rovers 0.

Following are results of league games played:

FIRST DIVISION.

Boiton Wanderers 1, Middlesboro 1.
Preston Northend 1, Manchester United 0.

SECOND DIVISION.

Glossop 2, Leeds City 1.

SOUTHERN LEAGUE.

Croydon Common 1, Brentford 2.
Millwall 2, New Brompton 1.
Norwich City 1, Exeter City 0.
Reading 1, Brighton 2.

Football at Vancouver.

SOCCER.

SECOND DIVISION RESULTS.

Shamrocks, 2; Y. M. C. A., 0.
Albion Rovers, 3; Central Meth., 1.
Coquitlam, 2; V. A. C., 0.
B. C. E. R., 3 vs. Thistles 1 (game unfinished.

Victoria Wins.

Victoria, Feb. 6.—Victoria West defeated Nanaimo in the Island league soccer series yesterday by five goals to two goals.

The North Ward won a second division match from Victoria West, practically giving them the local championship, and the North Ward juniors triumphed in a league fixture against the high school.

BIPLANE RACES AN AUTOMOBILE

Latter Machine Wins by Two Seconds, but Aero Breaks World's Record.

Fresno, Cal., Feb. 6.—Before 10,000 people in this city yesterday Charles K. Hamilton in an eight cylinder Curtiss biplane broke the world's record for one mile, made by Glen H. Curtiss in the same machine. Hamilton's record for the mile was 1:12 while Curtiss' record was 1:28.

This time was made in a race with E. B. Waterman, of this city, in an automobile. Waterman won the race by two seconds.

Later in the afternoon Hamilton again broke Curtiss' record when he went four miles in 5:07, his average rate of speed being a mile in 1:27.

As he was alighting from his last race Hamilton crashed into a fence with the horizontal rudder on his plane. The injury has been repaired.

THEY DON'T WANT TO PLAY WHEN THE GRASS IS WET

Weather Keeps Rovers' Quartette Here Saturday—Celtics Score Seven, Locals Not at All.

The Rovers hit rock bottom with a bang on Saturday when the Celtics demolished them at Brockton point to the tune of 7 to 0. The score disposes of any necessity for remarks on the play, but the New Westminster men did their best, handicapped as they were by the absence of several of the regular players. Cadyzien, usually one of the best men on the field, could not get away, and his steady work on the forward line was cerainly missed.

There was too much fog in the air for Kirby, Lyon, Hayes and Sawyers. The club could not afford to buy them umbrellas, and players in mackintoshes do not look dignified, so they thought it best to stay at home. Efforts will be made to have the field covered with canvas at the next game.

The Teams.

Rovers — Goal, Hartley; backs, Craig, Shawcross; halves, Locke, Brisbane, Collier; forwards, Gray, Badenoch, Coldicott, Johnson, Robertson.

Celtics—Goal, Stewart; backs, McLean, Thorpe; halves, Parks, McKenzie, Scott; forwards, Pearson, Cruickshanks, Daggie, Anderson, Bruce.

Referee—Dave Leith.

FIRST DIVISION.

	W.	L.	D.	f.	a.	Pts.
Thistles	5	1	3	22	16	13
Celtics	5	2	2	21	10	12
Shamrocks	3	1	3	17	9	9
Westham Island	3	3	1	14	18	7
Hibernians	1	4	2	11	20	4
New Westmister	0	6	1	7	20	1

Antipodean Scullers Matched.

Boston, Feb. 6.—A match between Richard Arnst, of Australia, world's champion professional sculler, and George Welch, the New Zealand champion, for a stake of five hundred pounds and the world's title, will be rowed next month at Akoroa, according to a letter received from the antipodes today by Coach J. S. Wray, of Harvard.

Arnst has also been matched to row Edward Barry, of England, on the Zambesi river, South Africa, in August next.

ADDITIONAL SPORT ON PAGE SIX

Tree Spray

All kinds.
Best Prices.
Our Blue Stone is the best English.
We have a fresh stock of Simmers' Seeds just to hand.
List prices.

D. S. Curtis & Co.

DRUGGISTS

HEADQUARTERS FOR KODAKS AND SUPPLIES.

A HOME
FOR
One Hundred Dollars

$100 DOWN AND $20 PER MONTH buys a four-room modern house, two blocks from the car line. Price $1500. Immediate possession.

$250 DOWN AND $20 PER MONTH gives you a five-room house, electric light, bath, hot and cold water, built 1908. This house is situated on the route of the New Westminster-Millside car line (to be built this summer), when it will double in value. Price $1750. No. 23

$400 CASH AND $25 PER MONTH buys a new seven-room house in Sapperton; a good buy. Price only $1600. No. 234

MISSION

160 ACRES AT $25 PER ACRE—$500 cash, balance spread over three years. This property is on the direct route to the Stave Lake Power Company's property and is an exceptionally good buy in acreage. No .364

White, Shiles & Co

746 and 628 Columbia St., New Westminster.

Great
FURNITURE
SALE

All this month, everything reduced and everything plainly marked.

Denny & Galloway

43 Sixth St., New Wesminster.

NOTICE TO STOCKOWNERS

Hundreds of horses and other live stock meet death in this city and district every year from disease, accidents, fire and other causes and in consequence many thousands of dollars are lost to the owners.

Have you ever considered or do you know that you can be protected against this serious loss by livestock insurance, which pays for the death of an animal for any cause whatever.

I represent a reliable Canadian company, the only one issuing a policy with NO exceptions, and will be pleased to give you full particulars whether you insure or not.

Alfred W. McLeod

Phone 62 "The Insurance Man" 657 Columbia St.

Choice Beef, Mutton, Pork, Veal and Sausage
AT THE
Central Meat Market

Corner Eighth St. and Fifth Avenue
PHONE 370.
SOWELL & ODDY, Proprietors.

W. RICH

Teaming and Expressing.
DEALER IN
WOOD

730 FOURTH ST. PHONE R527

ADVERTISE IN THE NEWS

Champions Entitled To Name the Dates

(Continued From Page Five.)

much over the matches with the M. A. A. A. bunch. The Tecumsehs came west and played on the same dates that the Montreal club has suggested and although the Indians were playing in great form and at that time were the best that the east could turn out, the Royals won. It may be that the Montrealers will meet the same fate.

"But at the same time is it fair to the Royals to ask them to play on any old date that an eastern team cares to name? As holders of the cup they are entitled to some consideration, and the trustees should not overlook this fact when the matter comes before them. Dominion day has always been reserved for a Vancouver-Westminster match, and the Royals should not be asked to get out and play eastern teams a day or so before this holiday fixture with Vancouver. The champions know that they have been through a match when they meet Vancouver, and if they are compelled to play Minto cup matches in the same week they hardly feel fit to go into a hard match against the locals.

"If the M. A. A. A. wants to play for the cup this season let them come along before the B. C. championship season opens or after the league series are over. If they come in the spring the Royals will have the edge on them because the champions are in pretty fair shape in May, while if they postpone the trip until fall—well, they may have to meet the Vancouvers then.

"Victoria appears to be a dead one so far as lacrosse is concerned and it is not likely that the Island men will get a team together for the senior league this season. It looks as if the Vancouver and New Westminster will have the senior field pretty much to themselves again this year. It's going to be another great year for the National game on this coast, and the fans will have lots to enthuse over when the players get their sticks down off the wall and go to it again. The Vancouver team promises to look very much like an all-star eastern team after Pickering, Howard, Griffiths, West, Lalonde, Allen and Hennessey get into uniforms, but at that there will be plenty of home-brews who will be candidates for places on the team and they will make the former eastern stars go the limit for the positions. All of the boys who came out from the east last year have taken up their residence here and intend to stick even if they don't make good for permanent places on the big team, so Vancouver will have plenty of material from which to select a winning twelve."—News-Advertiser.

NOBILITY EAGER TO TAKE UP AVIATION

Paris, Feb. 6.—Baron Henri de Rothschild is one of the latest converts to aviation. He has not yet attempted any flights but has built a monoplane of special design with two propellers, one at the front and one at the rear of the biplane.

Prince Henry of Prussia is also showing a keen interest in aeroplanes. He recently spent a long time on the new flying ground near Dermstadt.

A well-known aeronaut declares he knows of many well-known society people in all the European capitals who only lack the encouragement of finding a safe machine before becoming devotees of what promises to be the only sport of the future. This is especially the case among men who, like Prince Henry of Prussia, are enthusiastic motorists. The select coterie which has been largely instrumental in making ballooning so popular in society, is also taking a keen interest in the development of the aeroplane.

ABERDEEN IS FIGHTING.

Black Cats Refuse to Be Thrust Out of Northwestern League.

Seattle, Feb. 6.—Aberdeen's threat to take into courts its fight for a baseball franchise in the Northwestern league was made good yesterday.

On behalf of the Aberdeen club, a firm of Aberdeen attorneys, Bridges & Brunner, filed a complaint in Judge A. W. Frater's department of the superior court of King county. Judge Frater thereupon issued an alternate writ of mandate, requiring the members of the Northwestern league to reinstate Aberdeen or show cause for refusal.

This hearing is set for next Friday at 9:30 o'clock. At the same time Judge Frater set next Monday morning at 9:30 o'clock, for a hearing on the application of the Aberdeen club for an injunction restraining the league from making up its schedule of games. The schedule meeting is called for next day, Tuesday, at the Seattle hotel.

Place of the Fight.

San Francisco, Feb. 6.—The question as to who will get the contest for the lightweight championship between Battling Nelson and Al Wolgast was apparently settled today, when Manager Sid Hester was granted a permit by the city council of Richmond to conduct a fight there. It is said the construction of the arena will be begun immediately. Richmond is a few miles from Oakland.

Eastern Hockey.

Montreal, Feb. 6.—Wanderers vs. Shamrocks—Final score, Wanderers 10, Shamrocks 1.

Ottawa vs. Cobalt, at Cobalt—Score at half time: Cobalt 1, Ottawa 2. Final score: Cobalt 5, Ottawa 4.

M. A. A. A. vs. Cliffside, at Ottawa—Final score: Cliffside 17, Montreal 3.

Victorias vs. Toronto, at Toronto—Final score: Victorias 6, Toronto 9.

IN THE SUPREME COURT OF BRITISH COLUMBIA.

In the matter of the North West quarter Section 25, Township 13, E. C. M. District of New Westminster and Province of British Columbia, and in the matter of the Estate of John Scott Macdonnell, deceased.

By order of the Honourable Mr. Justice Morrison, dated the 7th day of January, 1910, tenders will be received up to January 21, 1910, by the undersigned for the purchase of all the Estate and interest of John Scott Macdonnell and his heirs in and to all and singular that certain parcel or tract of land and premises above mentioned.

J. J. CAMBRIDGE,
District Registrar of the Supreme Court of British Columbia.

JUNIOR SOCCER SCHEDULE.

Following is the schedule of soccer matches for the Wallis cup, emblematic of the junior championship of British Columbia:

February 12—High School vs. Sapperton.

February 19—St. Louis vs. Lord Kelvin.

February 26 — Central vs. High School.

March 5—Sapperton vs. Central; High School vs. St. Louis.

March 12—Lord Kelvin vs. Sapperton; St. Louis vs. Central.

March 19—Sapperton vs. Lord Kelvin; Central vs. St. Louis.

March 26 — Sapperton vs. High School; Central vs. Lord Kelvin.

April 2—High School vs. Lord Kelvin.

The first named is the home team.

LAND REGISTRY ACT.

Re the west half of section 31 block 5, North, range 5 west, New Westminster district.

Whereas, Proof of the loss of Certificate of Title No. 9214F, issued in the name of J. A. L. McAlpine, has been filed in this office.

Notice is hereby given that I shall, at the expiration of one month from the date of the first publication hereof in a daily newspaper published in the City of New Westminster, issue a duplicate of the said certificate, unless in the meantime valid objection be made to me in writing.

C. S. KEITH,
District Registrar of Titles.
Land Registry Office, New Westminster, B. C., January 27, 1910.

LAND ACT.

Form of Notice, District of New Westminster.

Take notice that John Ferdinand Baggs, of Nelson Island, occupation farmer, intends to apply for permission to purchase the following described lands:

Commencing at a post planted at the southeast corner of Timber Lot 37341, about one mile northeast of head of Billings Bay, thence north 40 chains to or near small lake, thence east 40 chains, thence south 40 chains, thence west 40 chains to point of commencement, containing 160 acres more or less.

JOHN FERDINAND BAGGS,
Name of Applicant.
Dated at Nelson Island, B. C., December 29, 1909.

NOTICE.

Dividend No. 5, covering the year 1909 has been declared by the Dominion Trust Company, Limited. Cheques for same are awaiting shareholders at the company's office on Columbia street.

NOTICE.

Notice is hereby given that the 'Pitt River Lumber Company, Limited," having applied to His Excellency, the Governor General in Council, for the approval of a certain site for the construction of certain booms and booming grounds in the Pitt River, in the District of New Westminster, Province of British Columbia, having deposited with the Honorable the Minister of Public Works at Ottawa, plans of said booms and booming grounds, together with a description of the site thereof, and have also deposited a duplicate of each in the office of the Registrar of Deeds for the said District of New Westminster, in which District said works are proposed to be constructed, in accordance with the requirements of Secion 7 of the "Navigable Waters Protection Act," Chapter 115, Revised Statutes of Canada, 1906.

Dated the 11th day of January, 1910.
WHITESIDE & EDMONDS,
Solicitors for the Pitt River Lumber Company, Limited.

NOTICE TO ARCHITECTS.

ROYAL COLUMBIAN HOSPITAL—COMPETITIVE DESIGNS.

The Board of Managers for the Royal Columbian Hospital invites architects to submit competitive designs of a General Hospital, which it is proposed to erect at Sapperton, New Westminster, B. C.

The designs shall be superscribed: Design, Royal Columbian Hospital and addressed to W. H. Keary, Secretary Board of Managers, Royal Columbian Hospital, New Westminster, B. C., and will be received up to noon Wednesday, 16th February, 1910.

The design placed first by the adjudicator will receive a premium of $400; the second a premium of $300; the third a premium of $200.

The Board of Managers is not bound to erect the building from any of the designs submitted.

Conditions governing competition can be obtained by bona fide competitors upon application to the undersigned.

W. H. KEARY,
Secretary Board of Managers.
New Westminster, B. C., January 7, 1910.

LAND ACT.

New Westminster Land District, District of New Westminster.

Take notice that William Garland McQuarrie, of New Westminster, B. C., occuaption, barrister at law, intends to apply for permission to purchase the following described lands:

Commencing at a post planted on the shore of Welcome Pass at the Southwest corner of Lot 1478, group 1 New Westminster district, thence easterly following the south boundary of said Lot 1478, 40 chains more or less to the westerly boundary of Timber Limit 38,783, thence south along the said westerly boundary of said Timber Limit 38,783, 40 chains more or less to the southwest corner of said Timber Limit, thence easterly following the south boundary of said Timber Limit 30 chains more or less to the shore of Halfmoon Bay, thence southerly, westerly and northerly along the shore of Halfmoon Bay and Welcome Pass to point of commencement containing one hundred and sixty (160 acres more or less.

JOHN FERDINAND BAGGS,
Agent for William Garland McQuarrie.
Dated. November 23rd, 1909.

TENDERS.

Sealed tenders, addressed to the Postmaster General, will be received at Ottawa until Noon, on Friday the 18th February, for the conveyance of His Majesty's Mails, on proposed contracts for four years, 1[illegible] and 30 times per week each way between the New Westminster Post Office and the Canadian Pacific Railway Station and the Great Northern Railway Station from the [illegible] next.

Printed notices containing further information as to the conditions of proposed contract may be seen and blank forms of Tender may be obtained at the Post Office of New Westminster, Sapperton and Queensborough and at the office of the Post Office Inspector.

Post Office Inspector's Office, Vancouver, B. C., 7th January, 1910.

JOHN R. GREENFIELD,
Post Office Inspector.

CITY OF NEW WESTMINSTER

TENDERS FOR SEWER PIPE.

The Council is desirous of receiving tenders for the supply of Vitrified Sewer Pipes.

Specifications, approximate quantities and further information can be obtained from the City Engineer.

All tenders must be delivered to the undersigned, marked "Tenders for Sewer Pipes," by 5 p. m. of February 21, 1910.

W. A. DUNCAN,
City Clerk.
City Hall, January 27, 1910.

LAND REGISTRY ACT.

Re the east half of section 36, block 5, North range 6, Westminster, New Westminster district.

Whereas, Proof of the loss of Certificate No. 9215F, issued in the name of J. A. L. McAlpine, has been filed in this office.

Notice is hereby given that I shall, at the expiration of one month from the date of the first publication hereof in a daily newspaper published in the City of New Westminster, issue a duplicate of the said Certificate, unless in the meantime valid objection be made to me in writing.

C. S. KEITH,
District Registrar of Titles.
Land Registry Office, New Westminster, B. C., January 27, 1910.

CERTIFICATE OF IMPROVEMENTS NOTICE.

Silicon No. 1, Silicon No. 2, Pitt Fractional, Silicon Fractional Grouped Mineral Claims, situated in the New Westminster Mining Division of New Westminster District, where located Pitt Lake:

Take notice that we, Pitt Lake Brick and Cement Company, Limited, Free Miner's Certificate No. B30434, intend 60 days from the date hereof to apply to the Mining Recorder for a Certificate of Improvement for the purpose of obtaining a Crown Grant of the above claims.

And further take notice that action under section 37 must be commenced before the issuance of such Certificate of Improvements.

Dated this 14th day of December, A. D. 1909.

PITT LAKE BRICK AND CEMENT CO., LTD., E. J. FADER, Agent.
Free Miner's Certificate No. B30435.

OUR ADS. STRIKE THE EYE

MORAL: Advertise

THE MEALS AT THE

Lytton Hotel

are prepared by expert white cooks in the cleanest and most sanitary kitchen in the city.

21-MEAL TICKET $4.50

Grand Trunk Ry.

Excellent Train Service Between

Chicago, London, Hamilton, Toronto, Montreal, Quebec, Portland, Boston.

And all the principal business centers of ONTARIO, QUEBEC and the MARITIME PROVINCES.

Also to BUFFALO, NEW YORK and PHILADELPHIA, via Niagara Falls. For Time Tables, etc., address

GEO. W. VAUX,
Assistant General Passenger and Ticket Agent, 135 Adams St., Chicago.

SYNOPSIS OF CANADIAN HOMESTEAD REGULATIONS.

Any available Dominion Lands within the railway belt in British Columbia, may be homesteaded by any person who is the sole head of a family or any male over 18 years of age, to the extent of one-quarter section of 160 acres, more or less.

Entry must be made personally at the local land office for the district in which the land is situate. Entry by proxy may, however, be made on certain conditions by the father, mother, son, daughter, brother or sister of an intending homesteader.

The homesteader is required to perform the conditions connected therewith under one of the following plans:

(1) At least six months' residence upon and cultivation of the land on each year for three years.

(2) If the father (or mother, if the father is deceased), of the homesteader resides upon a farm in the vicinity of the land entered for, the requirements as to residence may be satisfied by such person residing with the father or mother.

(3) If the settler has his permanent residence upon farming land owned by him in the vicinity of his homestead, the requirements as to residence may be satisfied by residence upon the said land.

Six months' notice in writing should be given to the commissioner of Dominion lands at Ottawa of intention to apply for patent.

Coal.—Coal mining rights may be leased for a period of twenty-one years at an annual rental of $1 per acre. Not more than 2560 acres shall be leased to one individual or company. A royalty at the rate of five cents per ton shall be collected on the merchantable coal mined.

W. W. CORY,
Deputy of the Minister of the Interior.

N.B.—Unauthorized publication of this advertisement will not be paid for.

FOR FIRST CLASS

Job Printing

GO TO THE

ARROW PRESS

739 FRONT ST., WINDSOR BLOCK

Proprietress, Mrs. M. Dominy.

CANADIAN PACIFIC

B.C. Coast SS. Sailings

FROM VANCOUVER.

To Victoria—Daily at 1:30 p.m.

Northern British Columbia—Every Saturday 11 p.m.

To Nanaimo, Union, Comox—Tuesday and Thursday at 2 p.m.; Monday, 11 p.m.

To Nanaimo—Daily at 2 p.m.

FROM NEW WESTMINSTER.

Upper Fraser river to Chilliwack and way points—Steamer Beaver leaves Westminster at 8 a.m. on Monday, Wednesday and Friday; returning, leaves Chilliwack at 7 a.m. on Tuesday, Thursday and Saturday.

For further particulars call or address

ED. GOULET, Agent, New Westminster.

or

C. B. FOSTER, Asst. Gen. Pass. Agent, Vancouver, B. C.

Model Sign Works

SIGN, SCENE AND ORNAMENTAL PAINTING.

Old News Block, Sixth Street

New Westminster.

Theo. P. Young, Prop.

English Watches

Gold Watches for Ladies from $12.75 up.

Silver Watches, gents' open face $6.00.

Silver Watches, gents' open case, $7.50 up.

Agent for Waltham and Elgin Watches.

Watch repairing a specialty.

F. CRAKE

Two doors from Geo. Adams, Grocer

Electric Railway Service

Interurban Line.

Cars for Vancouver and way stations will run every half hour from 5:50 a. m. Last car leaves at 11 p. m.

Last car leaves Vancouver at 11:30 p.m.

Cars leave the depot every twenty minutes for both Sapperton and city limits over the city line.

City Line: Cars leave tram office on the hour, twenty minutes after, and forty minutes after, commencing at 6:20 a. m.

Sapperton Line: Cars leave at ten minutes after the hour, half past and fifty minutes after the hour, commencing at 6:30 a. m.

Sunday service half-hourly between 8:30 a. m. and 11. p. m.

British Columbia Electric Ry. Co., Ltd

B. C. Mills, Timber and Trading Company

VANCOUVER AND NEW WESTMINSTER

Manufacturers and Dealers in All Kinds of

Lumber, Lath, Shingles, Mouldings, Sash, Doors, Interior Finish, Turned Work, Etc.

Fish and Fruit Boxes

Large Stock Paint and Hand Glass.

FARMERS ATTENTION!

Lumber Always in Stock for Fencing and Draining.

Royal City Branch, Columbia St.

Telephone 12. New Westminster

LOUIS JAMES
As "Cardinal Wolsey," in "Henry VIII.," at the Opera House Wednesday, February 16.

ATE SUGGESTED FOR CLOSE SEASON

eport of International Fish-eries Commission is Tabled in the Commons.

Ottawa, Feb. 6.—The international gulations for fisheries in boundary ter between the United States and nada, prepared by Joint Commis-oners Prof. Prince and Dr. David arr Jordan, were tabled in the com-ons yesterday afternoon. They will me into force by simultaneous proc-mations in Ottawa and Washington. e provisions relating to British Co-mbia include the following:

"In Straits of Juan de Fuca and djacent waters the close season for lmon is established from August to September 15 each year. In aters westward of a line drawn from onzales point to the shore of the ate of Washington silver salmon Coho salmon may be captured om September 1 to September 15. rom six Saturday morning to six onday morning no salmon or steel-ead shall be fished for in these eaty waters. All pound nets for e capture of salmon or steelhead hall be so constructed that no fish hatever shall be taken during the eekly close season. All pound nets hall be limited to a length of 2500 eet, with an end passageway of at east 600 feet between one pound net nd the next. On and after January next the mesh in pound nets shall e four inches in extension in the eader and no less than three inches n other parts of the net. No purse ets shall be used within one mile f the mouth of any river, and no seine nets within one mile of the mouth of any river in these treaty waters, and no gil net of more than 900 feet in length or of a greater depth than 60 meshes.

"It is recommended that in the early future Canada and the States shall adopt a concurrent and uniform system of licenses for fishing in treaty waters. No salmon or steelhead of less than three pounds in weight shall be fished for, and none may be taken by net above tidal limits in any river in treaty waters."

AT THE HOTELS

Russell.

Joseph M. Levy, Portland.
Dorothy Wilson, Vancouver.
H. Milner, Regina.
S. A. Gourbie, Vancouver.
D. Brown, Nanaimo.
D. B. Swan, Nanaimo.
D. K. Dickson, Cloverdale.
G. N. Ford and wife, Vancouver.
D. Bain, Seattle.
C. B. Duke, Seattle.
W. H. Brown and wife, Seattle.
R. D. Simpson, Ladner.
P. Gardner, Seattle.
A. Zwick Page, Victoria.
W. H. Bremner, Yokohama.
G. H. Taylor, Toronto.
B. O'Brien, agent Louis James.

Windsor.

P. Walsh, Victoria.
S. J. Henry, Nanaimo.
J. F. Caldi, Langley.
Alex. Beller, San Diego, Cal.
E. W. Green, Bellingham.
J. Williams, Victoria.
R .Collins, Vancouver.
John Ball, Abbotsford.
G. N. Lindsay, Cloverdale.
Allard Taylor, Langley.
K. C. Hearns, Vancouver.

TENDERS.

Sealed tenders, addressed to the Postmaster General, will be received at Ottawa until noon on Friday, the 18th February, for the conveyance of His Majesty's mails, on proposed contracts for four years, 14 and 30 times per week each way, between the New Westminster Post office and the Canadian Pacific Railway Station and the Great Northern Railway Station, from the 1st April next.

Printed notices containing further information as to the conditions of proposed contract may be seen and blank forms of Tender may be obtained at the Post Offices of New Westminster, Sapperton and Queensborough, and at the office of the Post Office Inspector.

Post Office Inspector's Office, Vancouver, B. C., 7th January, 1910.

JOHN R. GREENFIELD,
Post Office Inspector.

NOTICE RE LULU ISLAND BRIDGE.

All boats having full masts must pass on the south side of the draw.

By order. W. A. DUNCAN,
City Clerk.

City Hall, Jan. 29, 1910.

PHONE

your Classified Want Ads to THE DAILY NEWS, the most widely-read paper in New Westminster. Phone

A-22

For information as to contracts, consult the advertising man. A 'phone call will bring him to your place of business.

Sent On Approval

TO RESPONSIBLE PEOPLE

Laughlin FOUNTAIN PEN

and

RED GEM

The Ink Pencil

Your Choice of

$1.00

These Two Popular Articles for only

Post paid to any address

BY INSURED MAIL 8c EXTRA.

Illustrations are Exact Size

Every pen guaranteed full 14 Kt. Solid Gold—cut on right hand may be had in either our standard black opaque pattern, or Non-breakable Transparent, as desired, either in plain or engraved finish, as preferred.

You may try this pen a week, if you do not find it as represented, a better article than you can secure for THREE TIMES THIS SPECIAL PRICE in any other make, if not entirely satisfactory in every respect return it and we will send you $1.10 for it.

CUT ON LEFT is our famous and Popular RED GEM Ink Pencil, a complete leak proof triumph, may be carried in any position in pocket or shopping bag, writes at any angle at first touch. Platinum (spring) feed, Iridium point, polished vulcanized rubber case, BETTA COTTA finish. Retail everywhere for $2.50. Agents wanted. Write for terms. Write now "lest you forget." Address

Laughlin Mfg. Co.
Majestic Bldg.,
Detroit. Mich.

Mail Service

Following are the hours of despatch nd arrival of mails at the New Westminster post office, the hour given in each case being the hour of closing, which is half an hour, as a rule, before the actual despatch. All mails, unless otherwise stated, are despatch-d and received daily except Sunday. The only mails dispatched and received Sunday are the G. N. R. South and C. P. R. east mails, not including he way mails, Sapperton, Fraser Mills and Coquitlam.

Mails Despatched.

6:00 a.m. (closed at eleven o'clock the previous night)—Vancouver via G. N. R. Owl.

8 a.m.—Vancouver and Victoria via B. C. Electric railway.

First C. P. R. east taking all points ast including Langley and district.

The mail for Abbotsford and district, Clayburn and district, Huntingdon and district, and Matsqui are despatched by way of Vancouver.

8 a.m.—Blaine and Seattle, including all U. S. points east and south; and Hall's Prairie, Fernridge and Hazelmere, on Tuesdays, Thursdays, and Saturdays.

All Surrey mails are received from Cloverdale, except Hall's Prairie, Hazelmere and Fernridge, which arrive on he Port Guichon train on Tuesdays Thursdays and Saturdays.

11:00 a.m.—Vancouver, Victoria and Central Park, via B. C. Electric Railway.

12:30 p.m.—Strawberry Hill, Timberland and South Westminster, by ourier (Tuesday and Friday).

1:30 p.m.—East Burnaby, by courier.

2:00 p.m.—Burquitlam, by courier.

2:00 p.m. (Summer months close at 2:30 except Saturday)—Ladner, Port Guichon, Westham Island and Sunbury, daily except Sunday; Woodward, Tuesday, Thursday and Saturday, via "J. C. Bruce." (Steveston mail despatched and received via Vancouver.)

2:30 p.m.—Vancouver and Piper Siding, via G. N. R. north.

3 p.m.—Cloverdale, Nicomekl, and Port Kells daily, Clayton on Tuesday, Thursday, Friday and Saturday; Tynehead on Tuesday and Friday; Bon Accord, Tuesday and Friday.

4:00 p.m.—Vancouver and Burnaby lake, via B. C. Electric Railway. Saturday an extra mail is despatched to Victoria via Vancouver at this hour.

Blaine and Seattle, including all U. S. points east and south, via G. N. R "Flyer."

6 p.m.—Second C. P. R., east, Fraser Mills. This mail takes the following local places: Barnet and Port Moody, Pitt Meadows, Port Hammond, Port Haney, Mission, Chilliwack, Harrison Hot Springs, Agassiz, Lytton, Lillooet, Spences' Bridge, Nicola and district, and all points east except Kootenays.

Mails Received.

6:45 a.m.—Blaine and Seattle, including all U. S. points, via G. N. R "Owl."

8:20 a.m.—Vancouver and Victoria (except Tuesday), via B. C. Electric Railway.

9:00 to 10:00 a.m.—Strawberry Hill, by courier (Tuesday and Friday).

9:30 a.m.—Vancouver and Victoria, via G. N. R.

10:00 to 11:00 a.m.—Ladner, Port Guichon, Westham Island and (Tuesday, Thursday and Saturday) Woodward, via steamer J. C. Bruce. (Steveston despatched and received via Vancouver.)

8:40 a.m.—C. P. R. east (first train) Sapperton, Fraser Mills and Coquitlam.

1:00 p.m.—Vancouver, Central Park and Fraser Arm.

1:30 p.m.—East Burnaby, by courier.

2:30 p.m.—Burquitlam, by courier.

3:30 p.m.—Blaine and Seattle, including all U. S. points.

9:40 p.m.—Second Mail east, and losed mail from Sumas, and Seattle, ncluding U. S. A. matter, and also Fraser Mills.

COAL

New Wellington
AND
Banff Anthracite

JOSEPH MAYERS
Office, Front St., Foot of Sixth.
Phone 105 P. O. Box 345

School Books and Supplies AT

MOREY'S

BIG BOOK STORE.

665 Columbia Street.

CANADIAN PACIFIC RAILWAY CO.

Atlantic Express Leaves Daily at 3:25 P. M.

making direct connections for all points in Eastern Canada and United States. Seattle train leaves at 8:35 a.m.; Agassiz local at 5:35 p.m.

For further particulars apply to
ED. GOULET,
C. P. R. Agent.
or C. B. FOSTER, A.G.P.A. Vancouver

WHEN GOING EAST

ASK THE TICKET AGENT TO SEND YOU OVER

"THE NORTHWESTERN LINE"

Eight Trains Every Day in the Year BETWEEN

Minneapolis, St. Paul and Chicago

THE TRAIN OF FAME

THE NORTH-WESTERN. LTD. Embodies the newest and best ideas for COMFORT, CONVENIENCE, and LUXURY. It is lighted with both electricity and gas; the most brilliantly illuminated train in the world. The equipment consists of private compartment cars, standard 16 section sleepers, luxurious dining car, reclining chair cars (seats free), modern day coaches and buffet, library and smoking car.

For Time Tables, Folders, or any further information call on or write

F. W. PARKER,
720 Second Avenue, Seattle, Wash.

"The Milwaukee"

"The Pioneer Limited," St. Paul to Chicago, "Short Line," Omaha to Chicago, "South West Limited" Kansas City to Chicago.

No trains in the service on any railroad in the world that equal in equipment that of the Chicago, Milwaukee & St. Paul Railway. They own and operate their own sleeping and dining cars on all their trains and give their patrons an excellence of service not obtainable elsewhere.

H. S. ROWE, General Agent.
134 Third St., cor. Alder, Portland, Or.

Railway Time Tables

B. C. E. R. Westminster Branch.
Week Day Schedule.

Cars leave Vancouver for New Westminster at 5:50, 6:50, 7:20 and 8:00 a.m., and every half hour thereafter until 11:30 p.m.

Cars leave New Westminster for Vancouver at 5:50, 6:20, 6:50, 7:20 and 8:00 a.m., and every half hour thereafter until 11:00 p.m.

Sunday Schedule.

Cars leave Vancouver for New Westminster at 8:00 and 9:00 a.m., and every half hour thereafter until 11:30 p.m.

Cars leave New Westminster for Vancouver at 9:00 a.m., and every half hour thereafter until 10:00 p.m. Last car 11:00 p.m.

D. J. McQuarrie, Local Manager, New Westminster.

Great Northern Railway.

Lv. N.W. 8:50 a.m.; ar. Seattle 3:35 p.m.
Lv. N. W. 11 a.m.; ar. Seattle 3:55 p.m.
Lv. N. W. 4:32 p.m.; ar. Seattle 9:40 p.m.
Lv. N. W. 12:10 a.m.; ar. Seattle 7:15 a.m.
Lv. Seattle 8:05 a.m.; ar. N. W. 2:55 p.m.
Lv. Seattle 4:35 p.m.; ar. N. W. 9:30 p.m.
Lv. Seattle 11:45 p.m.; ar. N.W. 6:20 a.m.
Lv. Seattle 12:25 p.m.; ar. N.W. 6:25 p.m.

G. N. R.—Port Guichon.

Leaves New Westminster on Tuesday at 10 a.m., returns at 5 p.m. to city. Leaves Thursday, 4 p.m., arrives in city Friday 8:45 a.m. Leaves Friday at 3:50 p.m., arrives in city Saturday at 9 a.m.

Leaves Port Guichon at 1 p.m. on Tuesday, 6:30 a.m. on Friday, and 6:30 a.m. Saturday. Arrives at Port Guichon 6 p.m., Thursday and Friday.

Leaves Guichon 6 a.m. each week day; arrives 8:50 a.m.

Leaves N. W. 3:50 p.m. daily except Sunday; ar. Guichon at 7 p.m.

Bank of Toronto

GENERAL Banking Business

The Bank of Toronto with more than 50 years of experience of successful banking business in Canada offers to merchants, manufacturers and other business men an unexcelled banking service.

Interest paid on Savings Accounts.

Current Accounts opened on favorable terms.

Letters of Credit issued for travellers and importers.

Drafts and Money Orders sold.

Loans made to responsible people.

Head Office, Toronto

NEW WESTMINSTER, B. C. BRANCH

J. Gracey, Mgr.

Bank of Montreal

ESTABLISHED 1817.

CAPITAL $14,400,000.00
RESERVE 11,000,000.00

Branches throughout Canada and Newfoundland, and in London, England, New York, Chicago and Spokane, U. S. A., and Mexico City. A general banking business transacted. Letters of Credit issued, available with correspondents in all parts of the world.

Savings Bank Department—Deposits received in sums of $1 and upward, and interest allowed at 3 per cent. per annum (present rate).

Total Assets over $168,000,000.00.

NEW WESTMINSTER BRANCH,
G. D. BRYMNER, Manager.

Canadian Pacific Railway Co.

British Columbia Coast Line Service.

TIME TABLE

VANCOUVER VICTORIA SEATTLE ROUTE.

S.S. Princess Victoria leaves Vancouver 11 p.m., going direct to Seattle daily except Wednesday.

S.S. Charmer leaves Vancouver 11 a.m., daily for Victoria.

SS. Princess Charlotte leaves Vancouver, 10 a.m. daily, except Friday, for Victoria.

S.S. Trader will leave Victoria for New Westminster every Tuesday. Leaves New Westminster on Wednesday.

WEST COAST ROUTE.
S.S. Tees.

Leaves Victoria 11 p.m. 1st and 14th each month for Quatsino and way ports; twentieth of each month for Ahcuset, Quatsino, Cape Scott and way ports.

VANCOUVER-NANAIMO ROUTE.
S.S. Joan.

Leave Vancouver 2 p.m. daily, except Sunday. Leaves Nanaimo at 7 a.m.

ALASKA ROUTE.

Princess Royal, Leaves Vancouver June 25 and July 9.

Princess May leaves Vancouver June 18 and July 2.

NORTHERN B. C. ROUTE.

Princess Beatrice leaves Vancouver June 13 and July 3.

B.C. COAST MAIL SERVICE.

SS. Queen City leaves Vancouver June 14 and 27, and every two weeks thereafter.

FRASER RIVER.
S.S. Beaver.

From New Westminster Monday, Wednesday and Friday at 8 a.m.

From Chilliwack Tuesday, Thursday and Saturday at 7 a.m.

For reservations and information call or address

ED. GOULET,
Agent, New Westminster.
C. B. FOSTER,
Asst. Gen. Pass. Agent, Vancouver.
J. W. TROUP,
General Superintendent Victoria.

EMPRESSES
CANADIAN PACIFIC ATLANTIC STEAMSHIPS

"Lifebuoy Soap is delightfully refreshing for bath or toilet. For washing. Cleanses and purifies.

Champions Entitled To Name the Dates

(Continued From Page Five.)

much over the matches with the M. A. A. A. bunch. The Tecumsehs came west and played on the same dates that the Montreal club has suggested and although the Indians were playing in great form and at that time were the best that the east could turn out, the Royals won. It may be that the Montrealers will meet the same fate.

"But at the same time is it fair to the Royals to ask them to play on any old date that an eastern team cares to name? As holders of the cup they are entitled to some consideration, and the trustees should not overlook this fact when the matter comes before them. Dominion day has always been reserved for a Vancouver-Westminster match, and the Royals should not be asked to get out and play eastern teams a day or so before this holiday fixture with Vancouver. The champions know that they have been through a match when they meet Vancouver, and if they are compelled to play Minto cup matches in the same week they hardly feel fit to go into a hard match against the locals.

"If the M. A. A. A. wants to play for the cup this season let them come along before the B. C. championship season opens or after the league series are over. If they come in the spring the Royals will have the edge on them because the champions are in pretty fair shape in May, while if they postpone the trip until fall—well, they may have to meet the Vancouvers then.

"Victoria appears to be a dead one so far as lacrosse is concerned and it is not likely that the Island men will get a team together for the senior league this season. It looks as if the Vancouver and New Westminster will have the senior field pretty much to themselves again this year. It's going to be another great year for the National game on this coast, and the fans will have lots to enthuse over when the players get their sticks down off the wall and go to it again. The Vancouver team promises to look very much like an all-star eastern team after Pickering, Howard, Griffiths, West, Lalonde, Allen and Hennessey get into uniforms, but at that there will be plenty of home-brews who will be candidates for places on the team and they will make the former eastern stars go the limit for the positions. All of the boys who came out from the east last year have taken up their residence here and intend to stick even if they don't make good for permanent places on the big team, so Vancouver will have plenty of material from which to select a winning twelve."—News-Advertiser.

NOBILITY EAGER TO TAKE UP AVIATION

Paris, Feb. 6.—Baron Henri de Rothschild is one of the latest converts to aviation. He has not yet attempted any flights but has built a monoplane of special design with two propellers, one at the front and one at the rear of the biplane.

Prince Henry of Prussia is also showing a keen interest in aeroplanes. He recently spent a long time on the new flying ground near Dermstadt.

A well-known aeronaut declares he knows of many well-known society people in all the European capitals who only lack the encouragement of finding a safe machine before becoming devotees of what promises to be the only sport of the future. This is especially the case among men who, like Prince Henry of Prussia, are enthusiastic motorists. The select coterie which has been largely instrumental in making ballooning so popular in society, is also taking a keen interest in the development of the aeroplane.

ABERDEEN IS FIGHTING.

Black Cats Refuse to Be Thrust Out of Northwestern League.

Seattle, Feb. 6.—Aberdeen's threat to take into courts its fight for a baseball franchise in the Northwestern league was made good yesterday.

On behalf of the Aberdeen club, a firm of Aberdeen attorneys, Bridges & Brunner, filed a complaint in Judge A. W. Frater's department of the superior court of King county. Judge Frater thereupon issued an alternate writ of mandate, requiring the members of the Northwestern league to reinstate Aberdeen or show cause for refusal.

This hearing is set for next Friday at 9:30 o'clock. At the same time Judge Frater set next Monday morning at 9:30 o'clock, for a hearing on the application of the Aberdeen club for an injunction restraining the league from making up its schedule of games. The schedule meeting is called for next day, Tuesday, at the Seattle hotel.

Place of the Fight.

San Francisco, Feb. 6.—The question as to who will get the contest for the lightweight championship between Battling Nelson and Al Wolgast was apparently settled today, when Manager Sid Hester was granted a permit by the city council of Richmond to conduct a fight there. It is said the construction of the arena will be begun immediately. Richmond is a few miles from Oakland.

Eastern Hockey.

Montreal, Feb. 6.—Wanderers vs. Shamrocks—Final score, Wanderers 10, Shamrocks 1.

Ottawa vs. Cobalt, at Cobalt—Score at half time: Cobalt 1, Ottawa 2. Final score: Cobalt 5, Ottawa 4.

M. A. A. A. vs. Cliffside, at Ottawa—Final score: Cliffside 17, Montreal 3.

Victorias vs. Toronto, at Toronto—Final score: Victorias 6, Toronto 9.

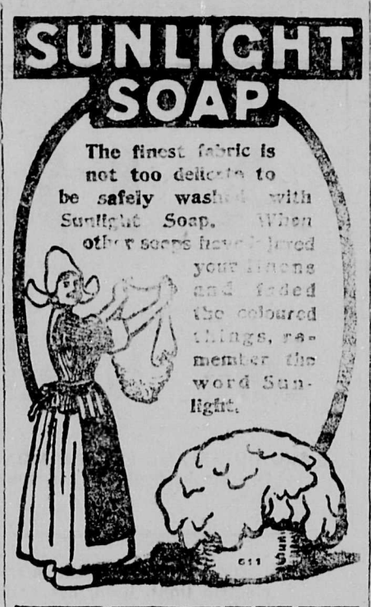

IN THE SUPREME COURT OF BRITISH COLUMBIA.

In the matter of the North West quarter Section 25, Township 13, E. C. M. District of New Westminster and Province of British Columbia, and in the matter of the Estate of John Scott Macdonnell, deceased.

By order of the Honourable Mr. Justice Morrison, dated the 7th day of January, 1910, tenders will be received up to January 21, 1910, by the undersigned for the purchase of all the Estate and interest of John Scott Macdonnell and his heirs in and to all and singular that certain parcel or tract of land and premises above mentioned.

J. J. CAMBRIDGE,
District Registrar of the Supreme Court of British Columbia.

JUNIOR SOCCER SCHEDULE.

Following is the schedule of soccer matches for the Wallis cup, emblematic of the junior championship of British Columbia:

February 12—High School vs. Sapperton.

February 19—St. Louis vs. Lord Kelvin.

February 26 — Central vs. High School.

March 5—Sapperton vs. Central; High School vs. St. Louis.

March 12—Lord Kelvin vs. Sapperton; St. Louis vs. Central.

March 19—Sapperton vs. Lord Kelvin; Central vs. St. Louis.

March 26 — Sapperton vs. High School; Central vs. Lord Kelvin.

April 2—High School vs. Lord Kelvin.

The first named is the home team.

LAND REGISTRY ACT.

Re the west half of section 31 block 5, North, range 5 west, New Westminster district.

Whereas, Proof of the loss of Certificate of Title No. 9214F, issued in the name of J. A. L. McAlpine, has been filed in this office.

Notice is hereby given that I shall, at the expiration of one month from the date of the first publication hereof in a daily newspaper published in the City of New Westminster, issue a duplicate of the said certificate, unless in the meantime valid objection be made to me in writing.

C. S. KEITH,
District Registrar of Titles.
Land Registry Office, New Westminster, B. C., January 27, 1910.

LAND ACT.

Form of Notice, District of New Westminster.

Take notice that John Ferdinand Baggs, of Nelson Island, occupation farmer, intends to apply for permission to purchase the following described lands:

Commencing at a post planted at the southeast corner of Timber Lot 37341, about one mile northeast of head of Billings Bay, thence north 40 chains to or near small lake, thence east 40 chains, thence south 40 chains, thence west 40 chains to point of commencement, containing 160 acres more or less.

JOHN FERDINAND BAGGS,
Name of Applicant.
Dated at Nelson Island, B. C., December 29, 1909.

NOTICE.

Dividend No. 5, covering the year 1909 has been declared by the Dominion Trust Company, Limited. Cheques for same are awaiting shareholders at the company's office on Columbia street.

NOTICE.

Notice is hereby given that the "Pitt River Lumber Company, Limited," having applied to His Excellency, the Governor General in Council, for the approval of a certain site for the construction of certain booms and booming grounds in the Pitt River, in the District of New Westminster, Province of British Columbia, having deposited with the Honorable the Minister of Public Works at Ottawa, plans of said booms and booming grounds, together with a description of the site thereof, and have also deposited a duplicate of each in the office of the Registrar of Deeds for the said District of New Westminster, in which District said works are proposed to be constructed, in accordance with the requirements of Secion 7 of the "Navigable Waters Protection Act," Chapter 115, Revised Statutes of Canada, 1906.

Dated the 11th day of January, 1910.
WHITESIDE & EDMONDS,
Solicitors for the Pitt River Lumber Company, Limited.

NOTICE TO ARCHITECTS.

ROYAL COLUMBIAN HOSPITAL—COMPETITIVE DESIGNS.

The Board of Managers for the Royal Columbian Hospital invites architects to submit competitive designs of a General Hospital, which it is proposed to erect at Sapperton, New Westminster, B. C.

The designs shall be superscribed: Design, Royal Columbian Hospital, and addressed to W. H. Keary, Secretary Board of Managers, Royal Columbian Hospital, New Westminster, B. C., and will be received up to noon Wednesday, 16th February, 1910.

The design placed first by the adjudicator will receive a premium of $400; the second a premium of $300; the third a premium of $200.

The Board of Managers is not bound to erect the building from any of the designs submitted.

Conditions governing competition can be obtained by bona fide competitors upon application to the undersigned.

W. H. KEARY,
Secretary Board of Managers.
New Westminster, B. C., January 7, 1910.

LAND ACT.

New Westminster Land District, District of New Westminster.

Take notice that William Garland McQuarrie, of New Westminster, B. C., occuaption, barrister at law, intends to apply for permission to purchase the following described lands:

Commencing at a post planted on the shore of Welcome Pass at the Southwest corner of Lot 1478, group 1 New Westminster district, thence easterly following the south boundar yof said Lot 1478, 40 chains more or less to the westerly boundary of Timber Limit 38,783, thence south along the said westerly boundary of said Timber Limit 38,783, 40 chains more or less to the southwest corner of said Timber Limit, thence easterly following the south boundary of said Timber Limit 30 chains more or less to the shore of Halfmoon Bay, thence southerly, westerly and northerly along the shore of Halfmoon Bay and Welcome Pass to point of commencement containing one hundred and sixty (160 acres more or less.

JOHN FERDINAND BAGGS,
Agent for William Garland McQuarrie.
Dated. November 23rd, 1909.

TENDERS.

Sealed tenders, addressed to the Postmaster General, will be received at Ottawa until Noon, on Friday the 18th February, for the conveyance of His Majesty's Mails, on proposed contracts for four years, 1[illegible] and 50 times per week each way between the New Westminster Post Office and the Canadian Pacific Railway Station and the Great Northern Railway Station from the [illegible] next.

Printed notices containing further information as to the terms of proposed contract may be seen and blank forms of Tender may be obtained at the Post Offices of New Westminster, Sapperton and Queensborough and at the office of the Post Office Inspector.

Post Office Inspector's Office, Vancouver, B. C., 7th January, 1910.
JOHN R. GREENFIELD,
Post Office Inspector.

CITY OF NEW WESTMINSTER

TENDERS FOR SEWER PIPE.

The Council is desirous of receiving tenders for the supply of Vitrified Sewer Pipes.

Specifications, approximate quantities and further information can be obtained from the City Engineer.

All tenders must be delivered to the undersigned, marked "Tenders for Sewer Pipes," by 5 p. m. of February 21, 1910.

W. A. DUNCAN,
City Clerk.
City Hall, January 27, 1910.

LAND REGISTRY ACT.

Re the east half of section 36, block 5, North range 6, Westminster, New Westminster district.

Whereas, Proof of the loss of Certificate No. 9215F, issued in the name of J. A. L. McAlpine, has been filed in this office.

Notice is hereby given that I shall, at the expiration of one month from the date of the first publication hereof in a daily newspaper published in the City of New Westminster, issue a duplicate of the said Certificate, unless in the meantime valid objection be made to me in writing.

C. S. KEITH,
District Registrar of Titles.
Land Registry Office, New Westminster, B. C., January 27, 1910.

CERTIFICATE OF IMPROVEMENTS NOTICE.

Silicon No. 1, Silicon No. 2, Pitt Fractional, Silicon Fractional Grouped Mineral Claims, situated in the New Westminster Mining Division of New Westminster District, where located Pitt Lake:

Take notice that we, Pitt Lake Brick and Cement Company, Limited, Free Miner's Certificate No. B30434, intend 60 days from the date hereof to apply to the Mining Recorder for a Certificate of Improvement for the purpose of obtaining a Crown Grant of the above claims.

And further take notice that action under section 37 must be commenced before the issuance of such Certificate of Improvements.

Dated this 14th day of December, A. D. 1909.

PITT LAKE BRICK AND CEMENT CO., LTD., E. J. FADER, Agent.
Free Miner's Certificate No. B30435.

OUR ADS. STRIKE THE EYE
MORAL: Advertise

THE MEALS AT THE
Lytton Hotel
are prepared by expert white cooks in the cleanest and most sanitary kitchen in the city.
21-MEAL TICKET $4.50

Grand Trunk Ry.
Excellent Train Service Between
Chicago, London,
Sarnia, Toronto
Montreal, Quebec,
Portland, Boston.
And all the principal business centers of ONTARIO, QUEBEC and the MARITIME PROVINCE.
Also to BUFFALO, NEW YORK and PHILADELPHIA, via Niagara Falls.
For Time Tables, etc., address
GEO. W. VAUX,
Assistant General Passenger and Ticket Agent, 135 Adams St., Chicago.

SYNOPSIS OF CANADIAN HOMESTEAD REGULATIONS.

Any available Dominion Lands within the railway belt in British Columbia, may be homesteaded by any person who is the sole head of a family or any male over 18 years of age, to the extent of one-quarter section of 160 acres, more or less.

Entry must be made personally at the local land office for the district in which the land is situate. Entry by proxy may, however, be made on certain conditions by the father, mother, son, daughter, brother or sister of an intending homesteader.

The homesteader is required to perform the conditions connected therewith under one of the following plans:

(1) At least six months' residence upon and cultivation of the land on each year for three years.

(2) If the father (or mother, if the father is deceased), of the homesteader resides upon a farm in the vicinity of the land entered for, the requirements as to residence may be satisfied by such person residing with the father or mother.

(3) If the settler has his permanent residence upon farming land owned by him in the vicinity of his homestead, the requirements as to residence may be satisfied by residence upon the said land.

Six months' notice in writing should be given to the commissioner of Dominion lands at Ottawa of intention to apply for patent.

Coal.—Coal mining rights may be leased for a period of twenty-one years at an annual rental of $1 per acre. Not more than 2560 acres shall be leased to one individual or company. A royalty at the rate of five cents per ton shall be collected on the merchantable coal mined.

W. W. CORY,
Deputy of the Minister of the Interior.

N.B.—Unauthorized publication of this advertisement will not be paid for.

FOR FIRST CLASS
Job Printing
GO TO THE
ARROW PRESS
739 FRONT ST., WINDSOR BLOCK
Proprietress, Mrs. M. Dominy.

CANADIAN PACIFIC
B.C. Coast SS. Sailings
FROM VANCOUVER.
To Victoria—Daily at 1:30 p.m.
Northern British Columbia—Every Saturday 11 p.m.
To Nanaimo, Union, Comox—Tuesday and Thursday at 2 p.m.; Monday, 11 p.m.
To Nanaimo—Daily at 2 p.m.
FROM NEW WESTMINSTER.
Upper Fraser river to Chilliwack and way points—Steamer Beaver leaves Westminster at 8 a.m. on Monday, Wednesday and Friday; returning, leaves Chilliwack at 7 a.m. on Tuesday, Thursday and Saturday.
For further particulars call or address
ED. GOULET, Agent, New Westminster.
or
C. B. FOSTER, Asst. Gen. Pass. Agent, Vancouver, B. C.

Model Sign Works
SIGN, SCENE AND ORNAMENTAL PAINTING.
Old News Block, Sixth Street
New Westminster.
Theo. P. Young, Prop.

English Watchmaker
Gold Watches for Ladies from $12.75 up.
Silver Watches, gents' open face $6.00.
Silver Watches, gents' open case, $7.50 up.
Agent for Waltham and Elgin Watches.
Watch repairing a specialty.
F. CRAKE
Two doors from Geo. Adams, Grocer

Electric Railway Service
Interurban Line.
Cars for Vancouver and way stations will run every half hour from 5:50 a. m. Last car leaves at 11 p. m.
Last car leaves Vancouver at 11:30 p.m.
Cars leave the depot every twenty minutes for both Sapperton and city limits over the city line.
City Line: Cars leave tram office on the hour, twenty minutes after, and forty minutes after, commencing at 6:20 a. m.
Sapperton Line: Cars leave at ten minutes after the hour, half past and fifty minutes after the hour, commencing at 6:30 a. m.
Sunday service half-hourly between 8:30 a. m. and 11. p. m.
British Columbia Electric Ry. Co., Ltd

B. C. Mills, Timber and Trading Company
VANCOUVER AND NEW WESTMINSTER
Manufacturers and Dealers in All Kinds of
Lumber, Lath, Shingles, Mouldings, Sash, Doors, Interior Finish, Turn Work, Etc.
Fish and [illegible] Boxes
Large Stock Paint and Plate Glass.
FARMERS ATTENTION!
Lumber Always in Stock for Fencing and Draining.
Royal City Branch, Columbia St.
Telephone 12. New Westminster

LOUIS JAMES
As "Cardinal Wolsey," in "Henry VIII.," at the Opera House Wednesday, February 16.

...TE SUGGESTED FOR CLOSE SEASON

...port of International Fish-...eries Commission is Tabled ...in the Commons.

...Ottawa, Feb. 6.—The international ...ulations for fisheries in boundary ...ter between the United States and ...nada, prepared by Joint Commis-...ners Prof. Prince and Dr. David ...arr Jordan, were tabled in the com-...ons yesterday afternoon. They will ...me into force by simultaneous proc-...mations in Ottawa and Washington. ...he provisions relating to British Co-...mbia include the following:

"In Straits of Juan de Fuca and ...djacent waters the close season for ...almon is established from August ... to September 15 each year. In ...aters westward of a line drawn from ...onzales point to the shore of the ...tate of Washington silver salmon ... Coho salmon may be captured ...om September 1 to September 15. ...rom six Saturday morning to six ...onday morning no salmon or steel-...ead shall be fished for in these ...reaty waters. All pound nets for ...he capture of salmon or steelhead ...hall be so constructed that no fish ...hatever shall be taken during the ...eekly close season. All pound nets ...hall be limited to a length of 2500 ...eet, with an end passageway of at ...east 600 feet between one pound net ...nd the next. On and after January ... next the mesh in pound nets shall ...e four inches in extension in the ...eader and no less than three inches ...n other parts of the net. No purse ...ets shall be used within one mile ...f the mouth of any river, and no seine nets within one mile of the mouth of any river in these treaty waters, and no gill net of more than 900 feet in length or of a greater depth than 60 meshes.

"It is recommended that in the early future Canada and the States shall adopt a concurrent and uniform system of licenses for fishing in treaty waters. No salmon or steelhead of less than three pounds in weight shall be fished for, and none may be taken by net above tidal limits in any river in treaty waters."

AT THE HOTELS

Russell.

Joseph M. Levy, Portland.
Dorothy Wilson, Vancouver.
H. Milner, Regina.
S. A. Gourbie, Vancouver.
D. Brown, Nanaimo.
D. B. Swan, Nanaimo.
D. K. Dickson, Cloverdale.
G. N. Ford and wife, Vancouver.
D. Bain, Seattle.
C. B. Duke, Seattle.
W. H. Brown and wife, Seattle.
R. D. Simpson, Ladner.
P. Gardner, Seattle.
A. Zwick Page, Victoria.
W. H. Bremner, Yokohama.
G. H. Taylor, Toronto.
B. O'Brien, agent Louis James.

Windsor.

P. Walsh, Victoria.
S. J. Henry, Nanaimo.
J. F. Caldi, Langley.
Alex. Beller, San Diego, Cal.
E. W. Green, Bellingham.
J. Williams, Victoria.
R. Collins, Vancouver.
John Ball, Abbotsford.
G. N. Lindsay, Cloverdale.
Allard Taylor, Langley.
K. C. Hearns, Vancouver.

TENDERS.

Sealed tenders, addressed to the Postmaster General, will be received at Ottawa until noon on Friday, the 18th February, for the conveyance of His Majesty's mails, on proposed contracts for four years, 14 and 30 times per week each way, between the New Westminster Post office and the Canadian Pacific Railway Station and the Great Northern Railway Station, from the 1st April next.

Printed notices containing further information as to the conditions of proposed contract may be seen and blank forms of Tender may be obtained at the Post Offices of New Westminster, Sapperton and Queensborough, and at the office of the Post Office Inspector.

Post Office Inspector's Office, Vancouver, B. C., 7th January, 1910.

JOHN R. GREENFIELD,
Post Office Inspector.

NOTICE RE LULU ISLAND BRIDGE.

All boats having full masts must pass on the south side of the draw.

By order. W. A. DUNCAN,
[redacted] City Clerk.
City Hall, Jan. 29, 1910.

Sent On Approval

TO RESPONSIBLE PEOPLE

Laughlin FOUNTAIN PEN

and

RED GEM

The **Ink Pencil**

Your Choice of

$1.00

These Two Popular Articles for only

Post paid to any address

BY INSURED MAIL 5c EXTRA.

Illustrations are Exact Size

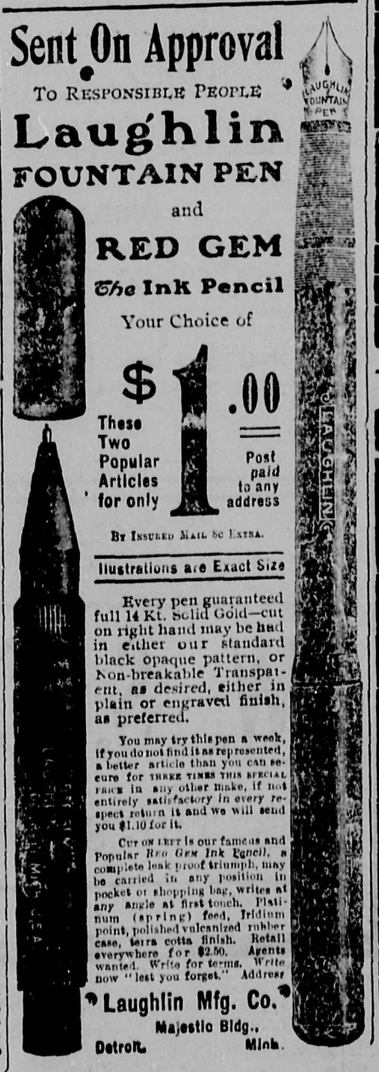

Every pen guaranteed full 14 Kt. Solid Gold—cut on right hand may be had in either our standard black opaque pattern, or Non-breakable Transparent, as desired, either in plain or engraved finish, as preferred.

You may try this pen a week, if you do not find it as represented, a better article than you can secure for THREE TIMES THIS SPECIAL PRICE in any other make, if not entirely satisfactory in every respect return it and we will send you $1.10 for it.

CUT ON LEFT is our famous and Popular *Red Gem Ink Pencil*, a complete leak proof triumph, may be carried in any position in pocket or shopping bag, writes at any angle at first touch. Platinum (spring) feed, Iridium point, polished vulcanized rubber case, terra cotta finish. Retail everywhere for $2.50. Agents wanted. Write for terms. Write now "lest you forget." Address

Laughlin Mfg. Co.
Majestic Bldg.,
Detroit. Mich.

PHONE

your Classified Want Ads to THE DAILY NEWS, the most widely-read paper in New Westminster. Phone

A-22

For information as to contracts, consult the advertising man. A 'phone call will bring him to your place of business.

Mail Service

Following are the hours of despatch nd arrival of mails at the New Westminster post office, the hour given in each case being the hour of closing, which is half an hour, as a rule, before the actual despatch. All mails, unless otherwise stated, are despatched and received daily except Sunday. The only mails dispatched and received Sunday are the G. N. R. South and C. P. R. east mails, not including he way mails, Sapperton, Fraser Mills and Coquitlam.

Mails Despatched.

6:00 a.m. (closed at eleven o'clock the previous night)—Vancouver via G. N. R. Owl.

8 a.m.—Vancouver and Victoria via B. C. Electric railway.

First C. P. R. east taking all points east including Langley and district.

The mail for Abbotsford and district, Clayburn and district, Huntingdon and district, and Matsqui are despatched by way of Vancouver.

8 a.m.—Blaine and Seattle, including all U. S. points east and south; and Hall's Prairie, Fernridge and Hazelmere, on Tuesdays, Thursdays, and Saturdays.

All Surrey mails are received from Cloverdale, except Hall's Prairie, Hazelmere and Fernridge, which arrive on he Port Guichon train on Tuesdays Thursdays and Saturdays.

11:00 a.m.—Vancouver, Victoria and Central Park, via B. C. Electric Railway.

12:30 p.m.—Strawberry Hill, Timberland and South Westminster, by courier (Tuesday and Friday).

1:30 p.m.—East Burnaby, by courier.

2:00 p.m.—Burquitlam, by courier.

2:00 p.m. (Summer months close at 2:30 except Saturday)—Ladner, Port Guichon, Westham Island and Sunbury, daily except Sunday; Woodward, Tuesday, Thursday and Saturday, via "J. C. Bruce." (Steveston mail despatched and received via Vancouver.)

2:30 p.m.—Vancouver and Piper Siding, via G. N. R. north.

3 p.m.—Cloverdale, Nicomekl, and Port Kells daily, Clayton on Tuesday, Thursday, Friday and Saturday; Tynehead on Tuesday and Friday; Bon Accord, Tuesday and Friday.

4:00 p.m.—Vancouver and Burnaby lake, via B. C. Electric Railway. Saturday an extra mail is despatched to Victoria via Vancouver at this hour.

Blaine and Seattle, including all U. S. points east and south, via G. N. R "Flyer."

6 p.m.—Second C. P. R., east, Fraser Mills. This mail takes the following local places: Barnet and Port Moody, Pitt Meadows, Port Hammond, Port Haney, Mission, Chilliwack, Harrison Hot Springs, Agassiz, Lytton, Lillooet, Spences' Bridge, Nicola and district, and all points east except Kootenays.

Mails Received.

6:45 a.m.—Blaine and Seattle, including all U. S. points, via G. N. R "Owl."

8:20 a.m.—Vancouver and Victoria (except Tuesday), via B. C. Electric Railway.

9:00 to 10:00 a.m.—Strawberry Hill, by courier (Tuesday and Friday).

9:30 a.m.—Vancouver and Victoria, via G. N. R.

10:00 to 11:00 a.m.—Ladner, Port Guichon, Westham Island and (Tuesday, Thursday and Saturday) Woodward, via steamer J. C. Bruce. (Steveston despatched and received via Vancouver.)

8:40 a.m.—C. P. R. east (first train) Sapperton, Fraser Mills and Coquitlam.

1:00 p.m.—Vancouver, Central Park and Fraser Arm.

1:30 p.m.—East Burnaby, by courier.

2:30 p.m.—Burquitlam, by courier.

3:30 p.m.—Blaine and Seattle, including all U. S. points.

9:40 p.m.—Second Mail east, and closed mail from Sumas, and Seattle, including U. S. A. matter, and also Fraser Mills.

COAL

New Wellington
AND
Banff Anthracite

JOSEPH MAYERS
Office, Front St., Foot of Sixth.
Phone 105 P. O. Box 345

School Books and Supplies

AT

MOREY'S

BIG BOOK STORE.

665 Columbia Street.

CANADIAN PACIFIC RAILWAY CO.

Atlantic Express Leaves Daily at 3:25 P. M.

making direct connections for all points in Eastern Canada and United States. Seattle train leaves at 8:35 a.m.; Agassiz local at 5:35 p.m.

For further particulars apply to
ED. GOULET,
C. P. R. Agent.
or C. B. FOSTER, A.G.P.A. Vancouver

WHEN GOING EAST

ASK THE TICKET AGENT TO SEND YOU OVER

"THE NORTHWESTERN LINE"

Eight Trains Every Day in the Year BETWEEN

Minneapolis, St. Paul and Chicago

THE TRAIN OF FAME

THE NORTH-WESTERN. LTD. Embodies the newest and best ideas for COMFORT, CONVENIENCE, and LUXURY. It is lighted with both electricity and gas; the most brilliantly illuminated train in the world. The equipment consists of private compartment cars, standard 16 section sleepers, luxurious dining car, reclining chair cars (seats free), modern day coaches and buffet, library and smoking car.

For Time Tables, Folders, or any further information call on or write

F. W. PARKER,
720 Second Avenue, Seattle, Wash.

"The Milwaukee"

"The Pioneer Limited," St. Paul to Chicago, "Short Line," Omaha to Chicago, "South West Limited" Kansas City to Chicago.

No trains in the service on any railroad in the world that equal in equipment that of the Chicago, Milwaukee & St. Paul Railway. They own and operate their own sleeping and dining cars on all their trains and give their patrons an excellence of service not obtainable elsewhere.

H. S. ROWE, General Agent.
134 Third St., cor. Alder, Portland, Or.

Railway Time Tables

B. C. E. R. Westminster Branch.
Week Day Schedule.

Cars leave Vancouver for New Westminster at 5:50, 6:50, 7:20 and 8:00 a.m., and every half hour thereafter until 11:30 p.m.

Cars leave New Westminster for Vancouver at 5:50, 6:20, 6:50, 7:20 and 8:00 a.m., and every half hour thereafter until 11:00 p.m.

Sunday Schedule.

Cars leave Vancouver for New Westminster at 8:00 and 9:00 a.m., and every half hour thereafter until 11:30 p.m.

Cars leave New Westminster for Vancouver at 9:00 a.m., and every half hour thereafter until 10:00 p.m. Last car 11:00 p.m.

D. J. McQuarrie, Local Manager, New Westminster.

Great Northern Railway.

Lv. N.W. 8:50 a.m.; ar. Seattle 3:35 p.m.
Lv. N. W. 11 a.m.; ar. Seattle 3:55 p.m.
Lv. N. W. 4:32 p.m.; ar. Seattle 9:40 p.m.
Lv. N. W. 12:10 a.m.; ar. Seattle 7:15 p.m.
Lv. Seattle 8:05 a.m.; ar. N. W. 2:55 p.m.
Lv. Seattle 4:35 p.m.; ar. N. W. 9:30 p.m.
Lv. Seattle 11:45 p.m.; ar. N.W. 6:20 a.m.
Lv. Seattle 12:25 p.m.; ar. N.W. 6:25 p.m.

G. N. R.—Port Guichon.

Leaves New Westminster on Tuesday at 10 a.m., returns at 5 p.m. to city. Leaves Thursday, 4 p.m., arrives in city Friday 8:45 a.m. Leaves Friday at 3:50 p.m., arrives in city Saturday at 9 a.m.

Leaves Port Guichon at 1 p.m. on Tuesday, 6:30 a.m. on Friday, and 6:30 a.m. Saturday. Arrives at Port Guichon 6 p.m., Thursday and Friday.

Leaves Guichon 6 a.m. each week day; arrives 8:50 a.m.

Leaves N. W. 3:50 p.m. daily except Sunday; ar. Guichon at 7 p.m.

Bank of Toronto

GENERAL
Banking Business

The Bank of Toronto with more than 50 years of experience of successful banking business in Canada offers to merchants, manufacturers and other business men an unexcelled banking service.

Interest paid on Savings Accounts.

Current Accounts opened on favorable terms.

Letters of Credit issued for travellers and importers.

Drafts and Money Orders sold.

Loans made to responsible people.

Head Office, Toronto

NEW WESTMINSTER, B. C. BRANCH

J. Gracey, Mgr.

Bank of Montreal

ESTABLISHED 1817.

CAPITAL $14,400,000.00
RESERVE 11,000,000.00

Branches throughout Canada and Newfoundland, and in London, England, New York, Chicago and Spokane, U. S. A., and Mexico City. A general banking business transacted. Letters of Credit issued, available with correspondents in all parts of the world.

Savings Bank Department—Deposits received in sums of $1 and upward, and interest allowed at 3 per cent. per annum (present rate).

Total Assets over $168,000,000.00.

NEW WESTMINSTER BRANCH,
G. D. BRYMNER, Manager.

Canadian Pacific Railway Co.

British Columbia Coast Line Service.

TIME TABLE

VANCOUVER VICTORIA SEATTLE ROUTE.

S.S. Princess Victoria leaves Vancouver 11 p.m., going direct to Seattle daily except Wednesday.

S.S. Charmer leaves Vancouver 1 p.m., daily for Victoria.

SS. Princess Charlotte leaves Vancouver, 10 a.m. daily, except Friday, for Victoria.

S.S. Trader will leave Victoria for New Westminster every Tuesday.

Leaves New Westminster on Wednesday.

WEST COAST ROUTE.
S.S. Tees.

Leaves Victoria 11 p.m. 1st and 14th each month for Quatsino and way ports; twentieth of each month for Ahcuset, Quatsino, Cape Scott and way ports.

VANCOUVER-NANAIMO ROUTE.
S.S. Joan.

Leave Vancouver 2 p.m. daily, except Sunday. Leaves Nanaimo at 7 a.m.

ALASKA ROUTE.

Princess Royal, Leaves Vancouver June 25 and July 9.

Princess May leaves Vancouver June 18 and July 2.

NORTHERN B. C. ROUTE.

Princess Beatrice leaves Vancouver June 13 and July 3.

B.C. COAST MAIL SERVICE.

SS. Queen City leaves Vancouver June 14 and 27, and every two weeks thereafter.

FRASER RIVER.
S.S. Beaver.

From New Westminster Monday, Wednesday and Friday at 8 a.m.

From Chilliwack Tuesday, Thursday and Saturday at 7 a.m.

For reservations and information call or address

ED. GOULET,
Agent, New Westminster.
C. B. FOSTER,
Asst. Gen. Pass. Agent, Vancouver.
J. W. TROUP,
General Superintendent Victoria.

EMPRESSES
CANADIAN PACIFIC ATLANTIC STEAMSHIPS

"Lifebuoy Soap is delightfully refreshing for bath or toilet. For washing. Cleanses and purifies.

NOTICE

The name STARRETT is known to all mechanics, and STARRETT'S TOOLS speak for themselves. We have now a full stock. See the display in our window.

Anderson & Lusby

COLUMBIA STREET.

Notice

To Contractors:

Plumbing and Tinsmithtng.

Ring up

281

We Give Careful Attention

to accounts of corporations, firms and individuals, and shall be pleased to meet or correspond with those who contemplate making changes or opening new accounts.

If you haven't a Savings Account, NOW is the best time to start one.

The Royal Bank of Canada

(Incorporated 1869)

Capital Paid-Up ....$ 5,000,000
Reserve 5,700,000
Total Assets 70,000,000

New Westminster, B. C. Branch,

F. SHUTE, Manager.

CITY NEWS

The big musical comedy, "The Red Mill," will show here on April 11.

Walgamutt's orchestra in attendance at The Royal Cafe. **

McLean and Moran, the two men arrested in connection with the recent robbery at Whonnock, come up for trial this morning.

For fresh Carnations, promptly delivered, phone R208, Davies' Greenhouse. **

T. J. Trapp returned on Saturday from Victoria, where he had been attending meetings of the Dairymen's and Live Stock association.

STORAGE

VIDAL & BACCHUS

PHONE 475.

For Tasty and Correct JOB PRINTING we are Leaders.

Jackson Printing Company

THOMSON BLOCK, MARKET SQUARE, PHONE 388.

Westminster Modern Business School

With a knowledge of the latest methods this school is prepared to lead the students placed in its care by the shortest road through the most thorough course to a desirable goal—SYSTEM its watchword; PROGRESS its goal and HONOR its trade mark.

We give you the latest business methods and assist you to get a situation when you graduate. Come and talk it over.

A. L. BOUCK, Principal.

610 Columbia St.

W. J. Kerr is on his way to Zion City, Illinois, where he has been called on account of the death last Tuesday of his sister, Miss Amy Kerr.

For first-class cut flowers and any kind of Floral work, telephone Davies' Greenhouse, R208. **

In the absence of Justice Morrison, who is in Victoria, Judge Murphy presided at chambers here on Saturday, disposing of several applications of minor importance.

W. E. Fales offers you a beautiful sideboard for $20, or a chiffonier for $12. We beat any sale going on. ***

White, Shiles & Co. have opened their new office, 746 Columbia street, where the firm will in future carry on its real estate business, the insurance and financial departments being handled from the main office, 628 Columbia street.

Call at The Royal Cafe for lunch, dinner or after theatre supper. **

The following prominent local Orangemen will leave here on February 13 to attend the annual session of the Grand Lodge of British Columbia in Kamloops on February 15 and 16: D. W. Cross, R. A. Stoney, George Hargreaves, Henry Bennett and Robert G. Patterson.

For furniture, carpets, linoleums, etc., try the New Furniture Store. Denny & Galloway, 43 Sixth street. **

The annual meeting of the Westminster branch of the Anti-Tuberculosis society will be held in the board of trade rooms at half-past two o'clock this afternoon, when officers will be elected and reports of the past year's work will be read and discussed. A representative attendance of the members is desired.

Western Secretary Sayers, of the Y. M. C. A., will confer with the local committee appointed to devise ways and means to establish a Y. M. C. A. here, at a meeting to be held this evening. International Secretary Fred B. Smith was in Bellingham on Friday, but will not be able to come here to assist in the local movement.

The entrance to the office of W. Webster, mechanical expert, is on Sixth street. Take the main entrance to the barber shop and cafe and the first door to the left. Drop in and see the secret of the monorial. ***

The police were notified yesterday that a dog had chased a cat up a telegraph pole on Thursday and the animal had been there ever since, afraid to come down. Up to the time of going to press the police have taken no action in the matter, and if the cat is stubborn it remains clinging to the top of a pole at the corner of Seventh street and Queen's avenue.

A drunken man was taken in by the police on Saturday night. He explained that he had recently had typhoid fever and while in the hospital he was given brandy. He claimed that this was the first time that he had ever tasted the stuff, but since coming out of the hospital he had developed a taste for it, with the result that he landed in the police station. The police officails were impressed with the truth of his story and let him out on $5 bail.

The Helen M. Scanlon, the new steamer which has just been completed for the Brooks-Scanlon Lumber company, was given a trial trip on the river on Saturday. She developed a good speed and proved herself very satisfactory to the owners and to the manager of the Schaake Machine Works, which firm installed the engines. Another boat, a sternwheel gasoline launch, was given a trial run and proved herself an efficient craft.

Robert John Hills, aged 35, died on Friday night in his room at the Vendome house. Deceased was a brother of Mrs. Archer, formerly of the Royal cafe.

The funeral of the late Duncan Rowan took place on Saturday in Vancouver. Mr. Rowan was at one time manager of the Terra Nova cannery in this city and was well known here.

The city's population was increased by one yesterday, when "Dusty Rhodes," a waiter who works when he is not hitting the trail, reached town on a G. N. R. tie pass. As "Dusty" is as good a waiter as he is a walker, he connected with a situation at the Royal cafe within fifteen minutes after his arrival.

LIST YOUR PROPERTY WITH

E. J. FADER

FOR QUICK SALES

We have for sale City and Suburban Properties, Farming Lanps and Water Frontage, Timber Lands.

Telephone 295

Mr. Architect, You Make No Mistake

if you specify our materials. The quality of lime is a very essential factor to be considered by builders, and for that reason alone it will pay you to consider your source of supply, and when the question of quality comes up our claims for superiority are paramount, because we can and do furnish the best grades at the lowest prices.

GILLEY BROS., Ltd.

USE

Muir's White Pine Cough Syrup

For Coughs and Colds.

MUIR'S DRUG STORE

Ellard Block, New Westminster

EDMONDS

Lot on Edmonds Road, close to school,

$400

One quarter cash, balance six, twelve and eighteen months.

W. S. ROSE, 746 Columbia Street.

TELEPHONE 655.

Women's Odd Skirts Children's Coats

Less than cost, to clear at $3.50 each

It is not a question of cost when we consider the advisability of clearing out these few odd skirts and coats. Their room is needed and we cannot afford to have them around all summer. Our low

Prices for this Special Clearance Sale

will find ready buyers who are on the alert for worthy bargains. All new goods in popular everyday styles.

Odd Skirts, each $3.50

REGULAR $6.50 TO $8.75.

Another wonderfully attractive offering—most opportune. Skirts are new lines, priced low because the range of sizes is broken. Our Spring Skirts will be needing the space occupied by these laggards. Avail yourself of the Friday and Saturday snaps in Skirts that can not fail to be acceptable at the price. Each $3.50

Children's Coats, each $3.50

REGULAR $5.75 TO $7.50.

A Coat bought now at this price is one of the best buys of the season. Materials used in their makeup are mostly Dark Tweeds, in Grey, Green, Navy, Brown and mixed effects. Velvet collars and cuffs add a dressy appearance to a number of popular styles, others are trimmed with strapping and buttons. All new styles, complete range of sizes. To be cleared at, each $3.50

Welcome News About New Spring Wash Goods

New Prints, Anderson Ginghams, Zephyrs, Batistes, Foulards, Ducks, Drills, etc., in coloring and designs that denote a complete change. The first showing is but an inkling of what may be expected in our well known Wash Goods Section. We will take pleasure in being allowed to show you the new fabrics in all their freshens and beauty. ON DISPLAY TODAY.

New Spring Models in Corsets

Crompton's Corsets, in a complete range of sizes; new style features are prominent, adaptations of imported designs are worked out with propert conception of the needs of the well dressed Canadian woman. The manufacturers of Crompton's "A La GRACE CORSETS" know well when to make desirable changes in their popular production. Visit the Corset Section now, when the stock is complete. Prices range per pair from ..... $1.00 to $6.50

White Cambric Night Dresses 90c. to $3.50 each

Made in popular slipover style, with dainty yokes of embroidery and lace, finished with silk ribbon drawstring; others with yokes of fine tucking and embroidery, made in the button-front style, each ..... 90c to $3.50

White Cambric Corset Covers 95c. each

A special Corset Cover, made of All-Over Embroidery, with pretty ribbon drawstring, made with well fitting peplune, all full sizes, each 95c

New Style Corset Covers 75c. each

Made with fine embroidered front; buttons under arm, which allows no buttons to show under fine lingerie waists; all sizes. Each 75c

Shirr Ruffle Bust Forms

Made like a Corset Cover, with frills which can be drawn out ready to launder; a great aid to a perfect figure and perfect fit of any gown; all sizes. Each $1.50

W. S. COLLISTER & CO.

THE STORE FOR WOMEN'S WEAR.