White Rock
SEASIDE PROPERTY
WHITE, SHILES & CO.
NEW WESTMINSTER.

The Daily News

VICTORIA, B. C.

Camping
"WHITE ROCK," THE PLACE
WHITE, SHILES & CO.
NEW WESTMINSTER.

VOLUME 5, NUMBER 117. NEW WESTMINSTER, B. C., MONDAY MORNING, JUNE 6, 1910. EIGHT PAGES. PRICE FIVE CENTS.

EAVY DAMAGES GIVEN TO F. C. CARTY

n Injured in Lakeview Accident is Awarded $15,-000, Full Amount of Claim

verdict for the plaintiff for the sum asked, $15,000, was the re- of the trial of Fred C. Carty's against the B. C. Electric Rail- company. The jury was out only w minutes before they returned verdict, on Saturday.

e jury empanelled was as follows: W. Aris, W. R. Barge, V. Aitche- W. Ansell, D. S. Parson, W. A. J. C. Bassett and G. Atkinson. L. Edmonds and D. J. MacDon- appeared for the plaintiff and G. McPhillips acted for the com-

ed C. Carty was one of the vic- of the worst accident that ever rred on the B. C. E. R. On No- ber, 10, 1909, a loaded passenger h was run into by a flatcar piled with heavy timber. The accident rred at Lakeview in the middle long grade, and when the freight which had been running about a mile, struck the passenger, it pletely demolished it. The tim- sweeping the passenger car from to end killed fourteen people injured nine.

r. Carty was more seriously in- d than any of the others who vered. His skull was slightly tured and he was so badly bruised shaken that his life was despaired He recovered rapidly, however, was able to leave the hospital in t two weeks. Since then he has n under medical attendance at e and will probable never com- ely recover from the effects of the dent.

NAIMO MAKES BID FOR NEW WESTMINSTER PICNIC

l City Would Welcome Citizens With Open Arms at Annual Ex- cursion—Other Places Favored.

o definite arangements have yet made with regard to securing a for the annual citizens' picnic, ch is to be held towards the end July. A number of committeemen y go to Vancouver today to inter- w C. B. Foster, assistant passen- agent, with a view to arriving at e understanding regarding the rtering of a boat for the trip.

Bellingham and Victoria are the two ces most favored by the members the committee at the present time. ications point to Victoria being place finally selected, as the C.P.R. not apparently anxious to run ex- sions to points in Washington.

A resident of Nanaimo who hap- ed to be in the city yesterday, in course of a conversation with a ws man, expressed the opinion that people of the Coal City would pleased to have the Westminster zens select their town as the pic- point. He pointed out that Nana- still regretted the misunderstand- which occurred when the first an- l picnic went to that city four rs ago. On that occasion Nanaimo clared a half-holiday most of the res closing. The secretary of the velopment league had been notified t it would not be necessary to ke any provision for the trippers, the holiday makers did not take dly to this arrangements, of which y had not been advised.

According to The News' informant, naimo would extend herself to ke it pleasant for Westminsterites uld the picnic go there this year.

NG GUSTAVUS SLOWLY FAILING

gency May Be Proclaimed if Health Fails to Show Any Im- provement.

Copenhagen, June 5.—Very serious ncern is felt for the health of King stavus, of Sweden, and while it not considered that his ailment is ely to prove fatal in the immediate ture, on the other hand it would use surprise if the next royal fu- eral should be held in Stockholm.

There seems to be no particular ganic trouble, but his majesty seems be slowly failing and change of air d medical treatment apparently has good effect. Neither the king nor een of Sweden have enjoyed really ood health for several years past, d this has meant that more state ties have been thrown upon the own prince and princess than would therwise have been the case.

At the present time the crown ince is practically conducting the fairs of the nation, only matters the very first importance being ferred to the king, and, unless there some speedy improvement in his ajesty's health, there is a possibility a formal regency being proclaimed.

LEARNED VISITORS ARE GUESTS OF CITY

University Commission Will be Entertained Today—Program Arranged.

The University commission, composed of Dr. R. C. Weldon, chairman of Dalhousie university; Canon Dauth, head of Laval university; Dr. Jones, chancellor of the University of New Brunswick; Professor Skelton, of Queen's university, Kingston, and President Murray, of the University of Saskatchewan, Saskatoon, will be guests of the city of New Westminster today and preparations have been made for their entertainment.

"Keep Moving" seems to be the motto adopted by the entertaining committee and the distinguished visitors will be given little chance to rest. They arrive from Vancouver about eleven o'clock in the morning and will be immediately driven around the city in automobiles. They will probably visit Columbian college, and inspect the asylum and penitentiary grounds and then go on to Westminster Junction, where the Coquitlam people will prepare a lunch for them. While there they will inspect the recently discovered university site lying at the mouth of the Pitt river.

In the meantime the steamer Paystreak will leave the Brackman-Ker wharf at 1 p. m., and carrying some of the prominent citizens of New Westminster will proceed to the Pitt. At the mouth of the Pitt the steamer will pick up the commission and the whole party will go on an excursion up Pitt lake.

In the evening the commission will be entertained at the Russell hotel.

Tuesday morning will also be given over to touring and the members of the commission will be taken down the river road to the Delta and then probably up through Surrey.

In the afternoon the great event of the visit will take place, when the commission will sit in the city hall and receive deputations from the advocates of the different sites. It has been arranged that the following speakers will deliver address and this list will probably be added to before the time for the sitting is due: Mayor Lee, Rev. Dr. Sipprell, Rev. Dr. T. Wardlaw Taylor, T. J. Trapp, Thomas Turnbull, C. H. Stuart Wade, Captain MacAulay, of Coquitlam, and Rev. J. S. Henderson.

The commission rested yesterday after a hard two days in Vancouver.

SHORT STORY WRITER IS DEAD AFTER BRIEF ILLNESS

Brilliant Humorist Whose Work Made Name of O. Henry Famous Dies in New York.

New York, June 5.—William Sydney Porter, best known under his pen name of O. Henry as the writer of brilliant short stories, died this morning at Polyclinic hospital after a short illness.

O. Henry's stories have become familiar to millions of people for many years, his dry brand of humor being keenly appreciated. His favorite scene of plots was in the southern states. In his works he created a number of characters which have since become almost national figures.

Mr. Porter commenced his writing career, like many other successful writers, by doing general reporting work on New York papers, at which occupation he remained for several years. It was while engaged in special assignment work on the big New York dailies that he cultivated the style of writing which later made him famous and netted him a considerable fortune.

One of his best known works is "On a Slow Train Through Arkansas," which has enjoyed a phenomenal sale for years.

TROOPS REVIEWED.

General French Watches Evolutions of Ottawa Garrison.

Ottawa, June 5.—General Sir John French reviewed the garrison church parade this afternoon and will leave tomorrow for Halifax. It is reported here on what seems to be good authority that Earl Grey's term will be extended another year.

NEW GEM FINDS ITS WAY TO MAIDEN LANE

New York, June 5.—A new gem, the pink Madagascar beryl, has reached this city, and Maiden Lane jewelers are singing the praises of the first importation received in the United States.

The new beryl is different in color and in lustre from many other semi-precious stone. The hue is a delicate pink and the transparent appearance and hardness give it a peculiar sparkling beauty.

The Madagascar green beryl also is on view in New York city, several small consignments having been received. American beryls are lacking in quality.

LACROSSE FANS DELIGHTED WHEN ROYALS TRIM VANCOUVER

Salmon Bellies Put It Over Con & Co., To The Tune of Ten to Four. Game was Comparatively Clean and Fast. Attendance About 3000.

Ten to four tells the tale.

The champion Salmon Bellies trimmed Vancouver Saturday and did it well, scoring one more goal on the visitors than they had handed to them at the game on the previous Saturday.

The weather was perfect, but the attendance was only fair, about 3,000 paying admission to the grounds.

There is no denying the fact that the score was a tremendous surprise to all who have been following the games this season. There are several things that account for it, but the great reason is that the New Westminster home limbered up and played something that looked more like lacrosse than they have put on so far this season.

Gibbons Off Color.

Another reason was that Dave Gibbons, the star Vancouver goal keeper was away off. He did not have any more shots yesterday than he had in previous games, but whether it was owing to the sun in his eyes or not, he did not seem to be able to locate the ball. Most of the goals were scored from the right side of the net at the south end of the field and the goal keeper had to look directly into the sun. At least that is how the fans figure it out. There was something the matter with Davy, as he let in a couple of long ones which he could have stopped with a boot lace, if he had been playing his former game.

A Steady Home.

But to return to the New Westminster home. It worked like the finest brand of clock work and was as steady as a keg of cement full of gyroscopes. They seemed to be trying all the time. Hard practicing showed its effects. Whenever a man got into a certain position he knew where to look for the ball and the man passing it knew where the other man expected it and passed it there if he could.

The result was that instead of the ball dropping into a Vancouver stick every time it was passed in front of the goal as was the case a week ago, the Salmon Bellies kept the ball, and the way the boy at the score board juggled the big figures, showed that they sometimes made good use of it.

Griffith is a large man to handle, but Grumpy Spring kept him moving and fooled him half a dozen times. It takes some nerve to run a couple of feet ahead of Griffith and turn around and shoot, but Grumpy was right there and Griffith was not.

Sandy Gray and the strong men in front of him played a splendid game. Tommie Gifford was in fine form and the rest of the defence backed him up in the good work.

Penalties Were Light.

Only three penalties were handed out during the game, two of them going to Griffith, who does not take to penalties kindly. Bob Springer took the other. Not a New Westminster man went to the fence.

The referee was good, but he might have been a little more strict. Griffith, who had been ruled off twice before, tried to damage Grumpy Spring in the last quarter, but he missed fire. Adamson was injured in a mix-up in front of the New Westminster goal once and no one went off for that.

At half time Garvey, who had been playing very poorly for Vancouver, was taken ill with a cramp and George Rennie went off to even matters up. George should not have been on the field at all and was merely there to gather some fresh air. His shoulder was in bad shape and he knew it, so he did not exert himself after New Westminster had taken a respectable lead.

First Quarter.

The first quarter started off fast and both teams took a couple of shots before many minutes had passed. After a few minutes play the Westminster men tried a play which resulted in the getting of some goals later. Wintemute rushed in and G. Spring, who had been behind the goal rushed in front of Griffith. He got the pass alright, but Griffiths got his carcase between Spring and the goal and there was no score. However a minute after this he did land one in, setting the crowd wild. A minute or two later Griffith got Spring against the fence and tried to ram his head with his knee. The referee saw it and gave him ten minutes. Bod Dewar, unlike Ditchburn, did not stop the game to put the man off, and play went right ahead. The penalty, however, caused some discussion, but the referee was too busy to talk business.

Springer went off for five minutes for upsetting Feeney and Len Turnbull celebrated the occasion by scoring again—New Westminster 2, Vancouver 0.

With two men short Vancouver started to play rag and certainly committed some masterpieces in the art of killing time. One time Garvey deliberately threw the ball away off to the side of the field, far away from any uniformed athlete. However, after a short search, New Westminster found a Marathoner willing to go after it and play was resumed with the ball in New Westminster's possession.

Then the Salmon Bellies had a stroke of luck. Dougney Spring came down the field and Wintemute ran directly in front of Gibbons. Spring passed to Wintemute, but Punk had a through ticket and the rubber missed him clean. Gibbons was busy looking at Punk's sprint and Doughey's pass went bang into the nets—score3-0, and much row in the bleachers.

Both teams had several more chances in the quarter, Len Turnbull hitting the post with one of his shots.

Second Quarter.

Vancouver started the quarter with Griffith still in the wandering boy column beside the man with the watch, but the visitors went at it strong, and after three minutes play, Murray scored. The goal was lucky. Hennessy, Garvey and Murray had all been mixed up in the passing, but the ball was dropped in front of the goal and Murray happened to be the first man there with the scoop act.

Shortly after this Punk made a grand shot, but there was nothing doing. On the return down the field Adamson was hurt in a rush on the goal. He ran into several defence men and went down with a cut on the head. He got up and started to play after a delay of a few minutes.

A minute or two after this G. Spring made the sensational play of the day. He took a fast pass from Wintemute directly in front of the goal, and not having time to turn around, he shot over his shoulder. Gibbons did not have a chance and Griffith was a tenth of a second to late in bumping the scorer.

The play for a minute or two after this went to Vancouver and after several tries, Hennessy managed to score on a pass from Allen.

History began to repeat itself soon after this. Griffith went off for hitting Spring and a minute later Spring

(Continued on Page Five.)

Big Fires in Nova Scotia Cause $500,000 Damage on Sunday

Halifax, N. S., June 5.—The mills of the Anthony Lumber company at South Maitland were destroyed by fire this afternoon. The loss will be $90,000, on which the insurance is about half that amount. The chief owners of the mill are New Yorkers, A. S. Hersley, of that city, being the managing director.

The mill was the best in Nova Scotia, with one exception, that of the Davison's on the La Haye.

The fire carried off the mill within an hour of the time the blaze was first observed. The spread of the flames was so rapid that four cars of lumber, ready for shipment, although pulled out of the shed, were destroyed with the rest of the property.

The powerhouse, which was of brick, is still standing, but not a stick besides was left. The cmopany has three million feet of lumber ready to be cut.

This mill found its market almost exclusively in Boston and New York. It was built some five years ago.

Browning Released to Frisco.

Detroit, June 5.—President Naven, of the Detroit Americans, announced today that Pitcher Frank Browning has been released to San Francisco in the Pacific Coast league.

Pictou, N. S., June 5.—Logan's tannery, the largest tannery east of Montreal, situated at Lyons Brook village on the West river and the short line branch of the Intercolonial railway, four miles from Pictou, is totally destroyed as the result of a fire which started at 12:15 this morning and was not under control until nearly five o'clock this evening. The store of Dougall & Logan, the largest shareholders, in the cannery, the home of Mr. Logan, and the home of Mr. Stewart, manager of the tannery, were burned to the ground, as well as the barns and sheds belonging to the tannery.

Hide houses, piles of bark and several boxcars containing bark were totally destroyed.

The loss is estimated at close to $400,000.

BIG FIGURE.

Winnipeg Building Permits Reach $9,000,000 Mark.

Winnipeg, June 5.—Building permits in Winnipeg reached the $9,000,000 mark up to last night. Yesterday a permit was taken out for $300,000 for the interior work on the big Union station for the Grand Trunk Pacific and Canadian Northern railways.

CABLES FROM NANKING ARE CAUSE OF ANXIETY

Trouble is Expected in Chinese Province—Alarm Felt For Foreigners.

London, June 5.—The anxiety aroused by yesterday's cables from the Nanking district increased today when advices came from official sources that the Nanking exposition which was to have opened tomorrow has been postponed on account of threatened outbreaks by the revolutionists.

The latest dispatches state it is unlikely that the calling off of the exposition will prevent the revolution. Alarm for the safety of the foreign residents in Nanking is growing. While the outbreak is an anti-dynasty demonstration, the natives are distinctly anti-foreign and nothing except a show of force will protect the foreign consulates and missionaries from attack when the hostilities begin.

The present state of affairs, according to cables, is due to the excuses made by minor officials of Nanking. Not daring to report the local conditions to the Peking authorities or to ask for troops to quell the trouble, the officers reported the unrest as due to anti-foreign feeling alone. To have let it be known at Peking that revolution against the reigning dynasty was brewing would have been their death warrant.

CHICAGO PURITY LEAGUE PLANS HOUSE CLEANING

Chicago, June 5.—Declaring that the exposures of legislative corruption makes the prospects of "cleaning up" the general assembly better than ever before, President Clifford W. Barnes, of the Legislative Voters' league, has sent out a general appeal for funds to finance the league's campaign.

"A political crisis is at hand in Illinois and the opportunity is open to you to help clean up the state legislature," says the letter. "The senatorial bribery scandal and accompanying revelations have opened the people's eyes to the vital importance of getting better legislators."

King Alfonso Ill.

Madrid, June 5.—That King Alfonso, of Spain, is suffering from catarrhal pulmonary trouble is the belief of his physicians today. Dr. Marine, a Bordeaux specialist, is in daily attendance on the king.

CANADIAN TRAFFIC STARTS KEEN FIGHT

Allan Line and Canadian Pacific Each Plans Two New Fast Ocean Liners.

Liverpool, June 5.—There is every prospect of a keen fight for supremacy on the ocean route to Canada. The Allan line's plans for two new fast steamers from Liverpool seem to have been inspired by the determination of the Canadian Northern railway to enter into competition.

The two turbine liners to be added to the Allan fleet will far exceed in size any other vessel engaged in the Dominion service. With their 20 000 tons displacement they will approximate to the White Star steamer Oceanic, which was the pioneer of present-day type of Atlantic liner.

As for speed, the new Allan boats are intended to travel at about twenty-two knots per hour, beating the ships of the Canadian Northern by a knot.

The Canadian Pacific Railway company is contemplating the construction of two new liners for the same service.

Babies Poisoned by Milk.

Spokane, June 5.—Within the last week, five babies have died at the Crittenden home in this city from drinking impure milk. Hundreds of babies in the city have been affected, several deaths outside of the home being blamed to the impurity of the milk supply by local dairies. All of the little ones affected show the same symptoms.

QUEBEC LADY DIES AS RESULT OF BURNS

Quebec, June 5.—Miss Frances Kavanagh died this morning as the result of a burning accident on Saturday. Miss Kavanagh, who had been ill for three weeks, left her room and went downstairs for a drink of water, carrying a lamp. She was found later lying on the floor enveloped by flames and helpless. The fire was extinguished with difficulty and the young woman removed to the hospital, where she died.

MISSIONARIES DROWN WHILE SEA BATHING

Bombay, June 5.—Miss W. Williams and Howard Bishop, missionaries of the American Baptist society, were drown while sea bathing in the Gulf of Cambay, as Bulsar, north of this city. Bishop lost his life in attempting to save his companion.

The bodies were recovered.

MADRIZ FORCES HAVE BEEN ROUTED

Nicaraguan Troops Hopelessly Defeated—End of Fighting is in Sight.

Washington, June 5.—The complete rout of the Madriz forces is shown by belated telegrams received at the state department. These telegrams confirm reports of the total defeat of the troops which have been operating near Rama, Nicaragua. A despatch today from Consul Goff, at Bluefields, dated last Thursday morning, says that the whole of the Madriz forces operating in the vicinity of Rama had abandoned their position after several hours of severe fighting and were in full retreat, leaving many dead and wounded on the field, and that General Mena, in command of the Estrada army at Rama, was in hot pursuit.

All despatches received during the last several days from the east coast of Nicaragua indicate that the Madriz armies at Bluefield and Rama practically have been destroyed and that the end of the fighting on the east coast at least seems to be in sight.

So far as is known at the state department, the only force which Madriz now has on the east coast, except the few scattered bands now being pursued by the revolutionary armies, is on Bluefields Bluff.

Message From Estrada.

Senor Castrillo, representative in Washington of the Estrada government, received the following despatch today from General Estrada's headquarters at Bluefields:

"Yesterday General Mena defeated General Chavarria at El Recreo, completely destroying the enemy. We expect that General Mena will capture

(Continued on Page Four).

NANAIMO MAYOR IS PLEASED WITH ROYAL CITY

A. E. Planta Pays Visit to New Westminster and Expresses Surprise at Progress.

A. E. Planta, mayor of Nanaimo, was in the city on Saturday on business. He called on W. H. Keary but did not have time to go and see the lacrosse game. However, Mayor Plata is quite a lacrosse fan and expressed great pleasure on learning of the thrashing New Westminster had handed to Vancouver. He said that the Nanaimo people were great supporters of the New Westminster team and it always pleased them to hear of a victory. In Nanaimo the results are bulletined as soon as they are in Vancouver.

Mayor Planta speaks enthusiastically of the progress made in the Coal City recently. It looks better than it ever did before, and that is saying something.

Speaking of the prosperous condition of New Westminster, he expressed himself as surprised and pleased at the signs of healthy development. The pink sidewalks caught his eye and he asked if they were that color out of respect for the lacrosse club. He liked the new pavement, remarking that it looked more like business than anything he had seen here in all his previous visits.

MAY GIVE EARL GREY SECOND TERM OF OFFICE

Difficulty of Securing Suitable Successor to Governor-General of Canada Gives Rise to Rumor.

Ottawa, June 5.—Earl Grey's forthcoming trip to England is not going to interfere with his Hudson bay trip. In August his excellency and party will make a journey over the route of the Hudson bay railway under escort of a detachment of the Royal Northwest Mounted police. They will not be mere passengers but will lend a hand at paddling and portaging en route.

It is said that Earl Grey's visit to England has to do with a further extension for one year of his term as governor-general, and what gives substance to the rumor is the lack of any suitable candidate for the office in the ranks of those to whom the present government in Great Britain is a debtor in the matter of patronage.

SCHOOL LANDS AUCTION MOST SUCCESSFUL EVER HELD

Weyburn, Sask., June 5.—The big two-day sale of school lands ended today, when the total of 233 parcels were disposed of. These parcels comprised 36,812 acres in all and the total proceeds of the sale was $596,-324.34, or an average price of $16.20 per acre. This is regarded as one of the most successful sales ever held in the west.

Classified Advertisements

WANTED.

WANTED—TO RENT, FURNISHED house containing five or six rooms. Must be within easy distance of business section. Write, giving full particulars, to P. W. Luce, Daily News.

WANTED—YOUNG GIRL TO ASSIST in light housework. No cooking. Apply Mrs. Baker, 109 Columbia street, Sapperton.

WANTED—10 GIRLS OR WOMEN to work in laundry. Wages 15 to 20 cents per hour. Royal City Laundry, Royal avenue, west of Eighth street. B. Abrams, Mgr.

WANTED—A SMART YOUTH about seventeen to learn business. Apply Gaskell, Odlum & Stabler, Ltd., 649 Columbia street.

WANTED—STANDBY FOR BOILER-shop. Apply Vulcan Iron Works.

WANTED—WAITER OR WAITRESS. Apply J, this office.

WANTED — FURNISHED HOUSE-keeping rooms. Apply Box B. News office.

WANTED—THREE BOYS FOR THE Beaver Cigar Factory.

WANTED—YOUNG LADY AS STENographer and for general office work. Apply P. O. Box 219.

WANTED—TROUSER MAKER. Apply J. N. Aitchison, 711 Columbia street.

WANTED—SASH AND DOOR MAchine men. Apply Walsh Sash & Door company, New Westminster.

WANTED—GIRL TO ASSIST WITH house work. Apply, A. E. Kellington, 501 Queen's avenue.

WANTED—TO EXCHANGE 35 1-2 acres of good land at Lincoln station, Langley, for Westminster city property. Value $3000. Apply B. C. Securities, Ltd., Dominion Trust Offices, Columbia street, New Westminster.

WANTED—A GIRL FOR GENERAL housework and plain cooking. Apply 125 Third avenue.

FOR SALE.

FOR SALE — FINE 7-YEAR OLD driving mare and new buggy and harness. Apply Wilson, Cook & Co. Office Northern Crown Bank Bldg.

FOR SALE—TEN LOTS IN SAPPERton; cleared and fenced; close to car line. Only for sale within the next thirty days. Address A. H. Tupper, Cunningham Hall, Sixth St.

FOR SALE—REFRIGERATOR. COST $20. Nearly new. Just the thing for keeping your food in during the hot weather. Can be seen at 233 Eleventh street, corner Third avenue. No reasonable offer refused.

FOR SALE — BEAUTIFUL HOUSE and lot. Six rooms. At Sapperton. A snap, as owner must leave city at once. $300 cash; $25 a month; includes interest. Call at 312 Hospital street. No agents.

FOR SALE—GOOD WORK TEAM (2,800 lbs.). Sound. Also wagon and harness (new). Apply A. N. Mackay, Burnaby Lake P. O., B. C.

FOR SALE — MAGOON STRAWberry runners. Specially grown from young plants. Four dollars per thousand. L. Claude Hill, Burnaby Lake, P. O.

ROOMS TO RENT.

TO RENT—FURNISHED ROOM. APply 818, Milton street.

FURNISHED ROOMS FOR LIGHT housekeeping to rent. Apply to A. H. Ferguson, Pythian Hall building.

TO LET—UNFURNISHED THREE rooms; electric light. Apply 233 Eleventh street or 746 Columbia St.

FOR RENT—ROOMS FOR ONE OR two gentlemen. Apply 205 Carnarvon street.

TO RENT—UNFURNISHED ROOM, Apply corner Royal avenue and Seventh street

TO RENT.

TO RENT—10 ACRES OF CLEARED land, good house, large barn, packing house, stable, chicken run, 200 bearing fruit trees; on good road close to tram line; 6 miles from city. Apply to Wilson, Cook & Co., Northern Crown Bank Building.

TO RENT—AN 8-ROOMED HOUSE on Seventh streets. Apply Wilson, & Cook, Northern Crown Bank building.

LOST.

LOST—THURSDAY EVENING ON Fifth avenue, Fourth street or Third avenue, Japanese worked tea cloth. Finder please return to this office.

LOST—POCKET BOOK CONTAINing sum of money and valuable papers. Name on pocket book, S. N. Lupton. Finder please return to Kelly, Douglas & Co., Front street and obtain reward.

BUILDERS AND CONTRACTORS.

Sealed tenders will be received by the undersigned up to noon, June 10, for the erection of a tramway station and office building at New Westminster.

Specifications can be secured at office of Maclure & Fox, architects, Winch building, Vancouver.

The lowest or any tender not necessarily accepted.

B. C. ELECTRIC RAILWAY CO., LD

REAL ESTATE

WILSON, COOK & CO.

Office: Northern Crown Bank Bldg. Phone 646.
Open Evenings for Your Benefit.

CITY—New 5-roomed house on Thirteenth street. Price $2,000; terms $250 cash, balance $20 per month.

SAPPERTON—6-roomed house; elegant view; full sized lot. Price $2,400; terms $400 cash, balance $25 per month.

CITY—Modern house and large barn on Fourth street. Rented for $30 per month. Price $3,700; terms $1,000 cash.

CITY—8-roomed house and fully modern on Fourth avenue. Size of lot is 80x146 feet. Price $4,800; one-fifth cash, balance easy.

CITY—Lot 3 in blocks 6 and 7, S. B. 9, on Seventh avenue. Price $650; easy terms.

BURNABY—Two lots close to store and tramline. Price $250 each; terms ¼ cash and $10 per month.

LANGLEY—80 acres N. ½ of S. E. ¼ of Sec. 10, Tp. 10; some clearing. Price $35 per acre; terms $1,300 cash, balance 1, 2 and 3 years.

SURREY—Surrey waterfront snap. 10 acres close in. Price $250 per acre. Terms.

WILSON, COOK & CO.

Office: Northern Crown Bank Bldg. Phone 646.
Open Evenings for Your Benefit.

CRAIG REALTY CO.

Room 8, Thompson Block. Phone 629.

Four Lots in Sapperton; 150 yards from car. $500; $25 cash, balance $10 per month.

Corner Lot, 60 x 124; slashed; facing down hill; lovely view; close to new school, Sapperton. Price $500, on terms.

Ten acres of the best fruit land; 1½ acres cleared; 2 acres slashed, burned and logged off; 3 roomed house, barn, poultry runs; small fruits. Fronting on Scott road and close to car. Only $2,000, on terms.

Five acres on Scott road; good garden, house, well, etc.; three quarters of a mile from car. This is good at $1300; terms.

Accidents will happen. Are you prepared to meet doctors' bills? Let us tell you about accident insurance.

CRAIG REALTY CO.

Room 8, Thompson Block. Phone 629.

KELLINGTON BROS.

Corner Columbia and Begbie Streets. Phone 680.

Sapperton—We have a few choice view lots on Blair avenue very cheap; $25 down, balance monthly. Worth investigating.

City—Lot on Ninth street between Third and Fourth avenue; unsurpassed view. Price only $950.

Modern 8-roomed house, ideally situated; close in. If you are looking for such a place call and see us at once. Price and terms on application.

South Westminster—¼ acre view lots on car line at Brownsville. Price $250 per lot; ¼ cash, balance easy. If you want a home, secure one at once, as they are the cheapest and nearest lots on the market.

550 FEET of the best waterfront on the Fraser; 21¼ acres of improved Delta land. There are two good houses on this property; terms. This property can be bought for less than $20 per front foot.

Lulu Island—Twenty or Forty acres on the North Arm road. Price only $250 an acre. The land around this has been subdivided, and is selling at double the price. This is your last chance to secure land along the proposed tram line at this figure. Terms easy.

KELLINGTON BROS.

Corner Columbia and Begbie Streets. Phone 680.

ROYAL CITY REALTY CO.

750 Columbia Street

A SNAP—Eight lots, all cleared, between Second and Third streets, for $325 each; will sell singly; one-fourth cash, balance six, twelve and eighteen months. Call up phone 433.

HERE IT IS—Ten acres in Surrey, near tramline; all cleared; fine alluvial soil; under cultivation. Price $200 per acre; $700 cash, balance one, two and three years. Call up phone 433.

ROYAL CITY REALTY CO.

750 Columbia Street

For all kinds of
JOB PRINTING
Phone 695
or leave orders at
The Arrow Press
near The Daily News Co., 609 Victoria Street.

WATER NOTICE.

Notice is hereby given that an application will be made under Part V. of the "Water Act, 1909," to obtain a license in the New Westminster Division of New Westminster District. (a) The name of Company, Vancouver Power Company, Limited. The head office at the City of Vancouver, British Columbia. The capital, $2,500,000, divided into 2,500,000 shares of $1.00 each, all fully paid up; (b) The name of the lake, stream or source, unnamed stream running through section 29, block 5, north range 2, west, thence in a northwesterly direction flowing into the Fraser river; (c) The point of diversion, 2,300 feet in a southeasterly direction from the southeast corner of section 19, block 5, north range 2, west; (d) The quantity of water applied for, .166 cubic feet per second; (e) The character of the proposed works, a small dam and pipe line; (f) The premises on which the water is to be used, two (2), three (3) and four (4), group two (2), New Westminster District; (g) The purpose for which the water is to be used, domestic; (h) If for irrigation describe the land intended to be irrigated, giving acreage, no; (i) If the water is to be used for power or mining purposes describe the place where the water is to be returned to some natural channel, and the difference in altitude between point of diversion and point of return, no; (j) Area of Crown land intended to be occupied by the proposed works, none; (k) This notice was posted on the 2nd day of June, 1910, and application will be made to the commissioner on the 13th day of July 1910; (l) Give the names and addresses of any riparian proprietors or licensees who or whose lands are likely to be affected by the proposed works, either above or below the outlet, none; (m) The part of the Memorandum of Association of the company which authorizes the proposed application and works reads as follows: "(3) The objects for which the company is established and to which objects the Company are restricted are the acquisition of water and water power by records of unrecorded water or by the purchase of water records or water privileges for,——— (g) Rendering water and water power available for use, application and distribution by erecting dams, increasing the head of water in any existing body of water, or extending the area thereof, diverting the waters of any stream, pond or lake into any other channel or channels, laying or erecting any line or flume, pipe or wire, constructing any race-way, reservoir, aqueduct weir, wheel, building, or other erection or work which may be required in connection with the improvement and use of the said water and water power or by altering, renewing, extending, improving, repairing, or maintaining any such works or any part thereof." (n) The Company applies for a license to store water. The place of the proposed reservoir for storing the said water is section twenty-nine (29), block five (5), north range two (2) west; (o) The means by which it is proposed to store the water, by dam; (p) The area of the reservoir site or sites at each foot in depth above the outlet, the depth above the outlet will approximately average about six or seven feet; (q) How it is proposed to acquire the land necessary for the purpose, by purchase, or if necessary by expropriation; (r) Approximately the number of acre feet intended to be impounded, 20,000 square feet.

VANCOUVER POWER CO., LTD.
R. H. Sperling, General Manager.
Vancouver, B. C.

CITY OF NEW WESTMINSTER, B. C.

Preliminary Notice to Contractors. Tenders for Laying New Water Main.

Tenders are required for the laying and jointing of about fourteen miles of 25-inch rivetted steel water main and about 7,780 feet of 12-inch and 7,500 feet of 13-inch lap-welded pipe. Plans and specifications can be obtained from the City Engineer, City Hall, by the sixth of June, 1910.

W. A. DUNCAN, City Clerk.
City, Hall, New Westminster, May 23, 1910.

Sent On Approval
To Responsible People
Laughlin FOUNTAIN PEN
and
RED GEM
The Ink Pencil
Your Choice of
$1.00
These Two Popular Articles for only
Post paid to any address
By Insured Mail 5c Extra.
Illustrations are Exact Size
Every pen guaranteed full 14 Kt. Solid Gold—cut on right hand may be had in either our standard black opaque pattern, or Non-breakable Transparent, as desired, either in plain or engraved finish, as preferred.
You may try this pen a week, if you do not find it as represented, a better article than you can secure for three times the amount, return it in any other make, if not entirely satisfactory in every respect return it and we will send you $1.00 for it.
Our Red Gem Ink Pencil, a complete leak proof triumph, may be carried in any position in pocket or shopping bag, writes at any angle at first touch. Platinum (spring) feed, Iridium point, polished vulcanized rubber case, terra cotta finish. Retail everywhere for $2.50. Agents wanted. Write for terms. Write now "lest you forget." Address
Laughlin Mfg. Co.
Majestic Bldg.,
Detroit, Mich.

BANKS MAY DROP INTEREST RATES

Plan on Foot to Pay Less on Savings Account All Over State.

Seattle, June 5.—Seattle bankers, as well as those in other parts of the state, are seriously considering a plan to reduce the interest rate on savings deposits. Whether the reduction will be from 4 to 3 per cent, or from 4 to 3 1-2 per cent has not yet been determined.

Bankers all over the state are now being sounded on the proposition to reduce and the statement was made yesterday by a Seattle banker that some action is likely to be taken in the near future at a conference of bankers, at which not only the question of interest but other rules connected with savings accounts will be discussed. There is desire among many bankers to secure greater uniformity in deposit rules.

The presence in Seattle yesterday of R. L. Rutter, vice-president and secretary of the Spokane & Eastern Trust company and of W. H. Pringle, vice-president of the Scandinavian American bank of Tacoma, had to do among other things with the proposal mentioned.

NEW YORK TALKS WORLD'S FAIR

New York, June 5.—Mayor Gaynor has named a committee of one hundred to consider the advisability of holding a world's fair in 1913. In his letter to Henry Clews, who had referred the matter to the mayor to name such a committee, the mayor said in part:

"I am naming Theodore Pinchot, of the Interborough Rapid Transit company, a member of the committee. May I ask you to remind him that whether we shall have sufficient transit facilities here to make this city a fit place for a world's fair depends on him and his board of directors. His company probably realize that it is not a private but a public corporation highly favored and endowed by the community and owes corresponding duties to the community."

ARE ASHAMED OF PASTOR'S LOW STIPEND

Chatham, Ont., June 5.—"Resolved, that we call attention with shame and sorrow to the low standard of financial provision made for our ministers and declare that the neglect of justice on the part of the laity toward ministers, with the manifold responsibilities they are expected to maintain toward the community, the congregation, their families and themselves, cannot be allowed to continue."

After a discussion continuing for an hour and a half, during which the argument at times waxed somewhat warm, the Laymen's association of the London Methodist conference passed the above resolution last evening.

For World-wide Morality.

Washington, June 5.—The international moral and social commission has been incorporated here to conduct the world-wide campaign for moral, social and political reform. Total abstinence, suppression of saloons, crusades against the so-called white slave traffic, race track gambling and the promotion of arbitration, are among the declared objects. The commission will eventually number twenty-one.

INDIANS CAN NEVER BE SOLD ANY LIQUOR

Olympia, June 5.—An Indian is an Indian, even though he has severed his tribal relations, and as such cannot be sold liquor, according to a ruling of the supreme court on file yesterday, reversing the Pierce county superior court, and upholding the constitutionality of the 1909 law prohibiting the sale of liquor to any Indian. It was contended that non-reservation Indians were citizens and could not be discriminated against.

Lord Strathcona's Statement.

London, June 5.—Lord Strathcona has issued an official statement in reference to many erroneous statements recently made respecting Canadian immigration restrictions. Two hundred men, women and children started for Canada yesterday under the auspices of the East End Emigration society. They were engaged for agricultural work.

Compulsory Service.

Johannesburg, June 5.—Though it is not yet decided whether Lord Kitchener or General French will inspect the South African forces and devise a scheme of defence, it is stated that ideas recently suggested by the Transvaal are now being considered by the union government. This scheme practically amounts to compulsory service.

Outlaws Raid Mine.

Mexico, City, June 5.—Posses are searching today for a band of outlaws, headed by the famous Sanatnon, who raided the Hacienda Bella Vista, killed Robert Voight, the manager, and two natives, and attacked Mrs. Voight. Later the bandits took $4,000 from Guillermo Guinger, manager of the Hacienda La Paloma, and escaped into the wilderness.

No More Appeals Allowed.

Ottawa, June 5.—The government has decided that no further appeals should be entertained on behalf of half-breeds who have had their claims to north land scrip disallowed by the commissioner on the ground of residence in the United States. The orders-in-council under which such appeals have been permitted in the past have been rescinded.

FRATERNAL SOCIETIES.

UNION LODGE, No. 9, A. F. & A. M.—The regular meeting of this Lodge is held on the first Wednesday in each month, at 8 o'clock pm., in the Masonic Temple. Dr. W. A. DeWolf Smith, secretary.

KING SOLOMON LODGE, No. 17, A. F. & A. M.—Regular communications of this lodge are held on the second Tuesday in each month in the Masonic Temple at 8 p. m. F. Broad, secretary.

L. O. L., No. 1150.—Meets in the K. of P. building, corner of Agnes and Eighth streets, on the first and third Fridays of each month. Henry Bennett, W. M., Neil J. Mathison, secretary.

ROYAL ORANGE LODGE, No. 1593. Meets in K. of P. building, corner Agnes and Eighth streets, first and third Wednesdays of each month at 8 p. m. Leigh Netherby, W. M.; W. Scott Phipps, recording secretary; J. MacLean, financial secretary.

I. O. O. F., Royal City Lodge No. 3—The regular meetings of this lodge are held in new Odd Fellows' Hall, Eighth street, corner of Carnarvon street, every Friday evening at 8 o'clock. H. J. Lee, N. G., W. H. Orr, recording secretary.

I. O. O. F., Amity Lodge No. 27—The regular meetings of this lodge are held in Odd Fellows hall, cor. Carnarvon and Eighth streets, every Monday evening at 8 o'clock. J. Ferguson, N. G.; W. C. Coatham, P. G., recording secretary; R. A. Moore, financial secretary.

HARMONY ENCAMPMENT, No. 2, I. O. O. F.—Meets every second and fourth Wednesday of the month in I. O. O. F. hall. George Adams, grand patriarch; E. L. Webber, scribe.

I. O. O. F., Beulah Rebekah lodge No. 5—The regular meetings of this lodge are held in new Odd Fellows' hall, Eighth street, corner of Carnarvon street, every first and third Thursday of each month at 8 o'clock. Mrs. May Matheson, N. G.; Miss M. D. Johnston, secretary.

A. O. U. W., Fraser Lodge No. 3—Meetings the first and third Tuesdays in each month. Lodge room, A. O. U. W. hall, Odd Fellows' block, Clarkson street. C. S. O'rigan, recorder; George Salt, ?ter workman.

CANADIAN ORDER, W. O. W., Camp No. 53, meets in the old I. O. O. F. hall. D. S. Curtis, Con. Commander; F. O. Canfield, clerk.

NATIVE SONS OF B. C., Post No. 4—Meets every third Thursday of the month in K. of P. hall. M. J. Phillips, chief factor; Angus McCol., secretary.

ROSE OF COLUMBIA LODGE NO. 115, S. O. E. B. S.—Meets every second and fourth Wednesday evening in the K. of P. hall. P. B. Brown, president; H. Disney, secretary.

FRATERNAL ORDER OF EAGLES, Aerie No. 20—Meets every Tuesday evening at 8 p. m. in the Eagles' hall, Columbia street. H. Schofield, secretary.

GRANITE LODGE NO. 16, K. OF P.—Meets every Thursday at 8 p. m. in the K. of P. hall. W. T. Cooksley, C. C.; A. McDonald, K. of R. and S.

SONS OF SCOTLAND BENEFIT ASSOCIATION, Lord of the Isles Camp 191—Meets on the second and fourth Tuesdays of every month in K. of P. hall. Chief, A. Halerow; J. J. Forrester, recording secretary.

COURT BRUNETTE, No. 4099, I. O. F.—Meets the fourth Friday in the month at 8 o'clock in the small hall, Odd Fellows' block. J. B. Rushton, G. R.; F. B. Maxwell, recording secretary.

ROYAL TEMPLARS OF TEMPERANCE—Meet every Thursday at 8 o'clock p. m. in Odd Fellows' hall, Columbia street. Select Councillor, W. F. Haggman; recording secretary, George Burr.

KNIGHTS OF COLUMBUS COUNCIL 1283—Meets second and fourth Mondays at 8 p. m. in St. Patrick's hall.

A. O. F.—Court Royal Columbia No. 8808, meets in Knights of Pythias hall on the first and third Fridays of each month at 7:30 p. m. Visiting brethren welcome. J. J. Randolph, secretary.

CITY OF NEW WESTMINSTER

Notice to Paving Contractors: Tenders for Paving Second Street.

The Corporation invites tenders from Street Paving Companies for the grading, street paving, laying of concrete sidewalks, boulevarding and construction of storm water sewers for Second street from Clinton place to Sixth avenue.

Paving companies will be required to state term of years they will guarantee their paving and the percentage of money the Corporation can retain during the period of guarantee, also the steepest grade they calculate their pavement is safe for horse traffic.

Plans, profiles, specifications and further information can be obtained from J. W. B. Blackman, City Engineer, City Hall.

Tenders will be received up to 5 p m. on the 20th June, 1910, by the undersigned.

W. A. DUNCAN, City Clerk.
City Hall New Westminster, B. C., June 4, 1910.

A Drive in Dinner Sets
25 per cent. off several lines for this week only.
..... AT .....
MOREY'S
665—Columbia Street—665
New Westminster, B. C.

Bank of Montreal
ESTABLISHED 1817.
CAPITAL $14,400,000.00
RESERVE 11,000,000.00
Branches throughout Canada, including Newfoundland, and in London, England, New York, Chicago and Spokane, U.S.A., and Mexico City. A general banking business transacted. Letters of Credit issued available with correspondents in all parts of the world.
Savings Bank Department—Deposits received in sums of $1 and upwards and interest allowed at 3 per cent. per annum (present rate).
Total Assets over $186,000,000
NEW WESTMINSTER BRANCH
G. D. BRYMNER, Manager.

Mineral Waters
Aerated Waters
Manufactured by
J. HENLEY
NEW WESTMINSTER, B. C.
Telephone 13. Office, Eighth St.

TO CONTRACTORS.

Tenders will be received until noon of Saturday, June 11, for certain alterations and additions to the Bank of Montreal. Plans and specifications may be had from the accountant in the bank.

GRANT & HENDERSON,
Architects.

HORSE SHOEING
WOOD WORK, AND REPAIRING OF ALL KINDS
—Done At—
Benson & McMenemy
At Dick Benson's Old Stand
8th St., Next to Fashion Livery

Ready Money
A GOOD FRIEND ALWAYS
If you deposit your money for safety in The Bank of Toronto it will be safe while you leave it, and ready when you need it, and it will be
All The Time
earning for you three per cent. interest. Small or large sums may be deposited at any time.
80 BRANCHES
In Ontario, Quebec and the West.
CAPITAL $4,000,000
REST 4,750,000
Bank of Toronto
NEW WESTMINSTER, B. C. BRANCH
J. Gracey, Mgr.

New Westminster to New Westminster
Via
Steveston and Vancouver
Str. TRANSFER

Leaves Brackman-Ker wharf at 3 P. M. daily except Saturday, and on Saturday for Steveston and way points.

A Delightful Trip for $1.50

Tickets at B. C. E. R. ticket office and on board steamer. Electric cars leave Steveston every hour (on the half-hour) for Vancouver.

See the Famous Fraser River Canneries, Vancouver, Etc. ... ...

Round trip tickets to Steveston, Saturday afternoons, $1.

Weekday Schedule

Cars leave Westminster for Vancouver at 5:50, 6:20, 6:50, 7:20, 8:00 and every half hour thereafter until 11 p. m.

Cars leave Vancouver for Westminster at 5:50, 6:50, 7:20, 8:00 and every half hour thereafter until 11:30 p. m.

Return Fare: Adults, 60c; children under 12, 35c.

Sunday Schedule—Cars leave Westminster for Vancouver at 8 a. m. and every half hour thereafter until 11 p. m.

Cars leave Vancouver for Westminster at 8 a. m., 9 a. m. and every half hour thereafter until 11:30 p. m.

Sunday Excursion Rates: Return fare, 50c; children, 25c.

Freight Schedule—Freight cars leave Westminster for Vancouver at 7:20 a. m., 11:20 a. m. and 3:20 p. m. Freight cars leave Vancouver for Westminster at 9:20, 1:20 and 5:20.

CITY AND SAPPERTON LINE.

City Limits Line—20 minute service from 6:15 a. m. to 11 p. m.
Sunday Service—Half hourly between 8 a. m. and 11 p. m.
Sapperton Line—20 minute service, from 6:25 a. m. to 11:10 p. m.
Sunday Service—Half hourly between 8:30 a. m. and 11 p. m.

B.C. ELECTRIC RAILWAY CO.

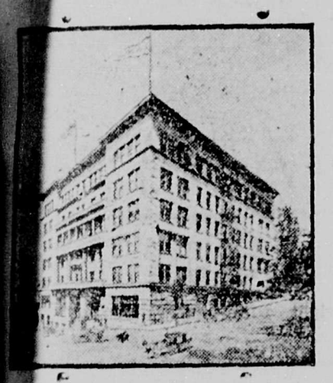

Hotel Butler Annex

Fourth Avenue and Marion Street
SEATTLE

RATES:

Room $1 per day up.
Room and board $2.50 per day up.
Room with bath $2.50 per day up.
Room with bath and board $4 per day.

All outside rooms, with hot and cold water, steam heat, long distance telephone. 'Bus meets all trains and boats.

The Daily News will be kept on file in our reading room.

CARLETON GILBERT Mgr.

ADVERTISE IN THE NEWS

MAIL SERVICE.

Following are the hours of despatch and arrival of mails at the New Westminster postoffice and hour given in each case being the hour of closing, which is half an hour, as a rule, before the actual despatch. All mails, unless otherwise stated are despatched and received daily except Sunday. The only mails despatched and received Sunday are the G. N. R. south and C. P. R. east mails, not including way mails, Sapperton, Fraser Mills and Coquitlam.

Mails Despatched.

8 a.m.—Vancouver and Victoria via B. C. Electric railway.

First C.P.R. east taking all points east including Langley and district.

The mail for Abbotsford and district, Clayburn and district, Huntingdon and district, and Matsqui are despatched by way of Vancouver.

8 a.m.—Blaine and Seattle, including all U. S. points east and south, and Hall's Prairie, Fernridge and Hazelmere, on Tuesdays, Thursdays and Saturdays.

All Surrey mails are received from Cloverdale, except Hall's Prairie, Hazelmere and Fernridge, which arrive on the Port Guichon train on Tuesdays, Thursdays, and Saturdays.

11:00 a.m.—Vancouver, Victoria and Central Park, via B. C. Electric railway.

Mails Received.

8:30 a.m.—Vancouver and Victoria including U. S. matter, and also (except Tuesday) via B. C. Electric railway.

9:00 to 10:00 a.m.—Strawberry Hill, by courier (Tuesday and Friday).

9:15 a.m.—Vancouver and Victoria, via G. N. R.

8:30 a.m.—C. P. R. east (first train) Sapperton, Fraser Mills and Coquitlam.

12:00 p.m.—C. P. R. east.

1:00 p.m.—Vancouver, Central Park and Fraser Arm.

1:30 p.m.—East Burnaby by courier.

2:30 p.m.—Burquitlam, by courier.

3:15 p.m.—Blaine and Seattle, including all U. S. points.

7:00 p.m.—Revelstoke local and C. P. R. intermediate points.

way.

1:30 p.m.—Strawberry Hill, Timberland and South Westminster, by courier (Tuesday and Friday).

1:30 p.m.—Ladner and down river points, East Burnaby, Queensboro and Burquitlam, by courier.

2:30 p.m.—Vancouver and Piper Siding, via G. N. R. north.

3 p.m.—Cloverdale, Nicomekl, and Port Kells, daily, Clayton on Tuesday, Thursday, Friday and Saturday; Tynehead on Tuesday and Friday; Bon Accord, Tuesday and Friday.

4:00 p.m.—Vancouver and Burnaby Lake, via B. C. Electric railway. Saturday an extra mail is despatched to Victoria via Vancouver at this hour.

Blaine and Seattle, including all U. S. points, east and south, via the G. N. R. "Flyer."

FIRST STREET PROPERTY
Should Appeal to YOU

We have a number of Lots on First Street and Seventh Avenue. Prices $300 to $500.

WITHOUT INTEREST FOR 2 YEARS

These lots are situated in the finest part of the city.

The Prices are Right
The Terms are Unequalled

Buy now, and you will be making the best investment you ever made.

S. FADER

PHONE 712

451 Columbia Street, - New West., B. C.

CHINESE ARRIVE TO ENTER SCHOOL

Celestials Are Brought From Orient by Efforts of Seattle Educators.

Seattle, June 5.—Thirty-four young Chinese boys, to be given an American education in furtherance of plans of Seattle educators, arrived yesterday from the Orient, accompanied by Prof. Caroline H. Ober, of the University of Washington faculty. The boys are from the province of Sun Ning, adjacent to Canton. They will at once enter a school for rudimentary training, following which it is proposed to assist their advancement by suitable matriculations with educational institutions in the Northwest.

Sixty Now in School.

With yesterday's recruits the Seattle school for Chinese youths numbers sixty. All preliminary plans and arrangements were cared for by Prof. Ida K. Greenlee and Prof. Caroline Ober, both of the University of Washington, and enthusiastic over the possobilities of their work developinfl into an educational field that will have a good effect in cementing friendly relations between the nations.

"In ten weeks I spent in the vicinity of Canton I found that marvelous development toward modernizing the Chinese has been accomplished," said Miss Ober yesterday.

Chinese Authorities Assist.

"The inclination toward education has shown a marked improvement even within so short a period as three years, and I have every reason to believe that the pioneer movement in which we are engaged will have a most satisfying outcome."

Miss Ober states that difficulties experienced previously in securing official sanction for bringing Chinese boys to America was not met with on her recent visit to China. Courtesies most unusual were extended from every source required.

ARBITRATORS WILL HEAR EIGHT SPEECHES

The Hague, June 5.—The Anglo-American fisheries arbitration to settle long-standing disputes between Canada and the United States regarding fishing in their respective territorial waters, will probably last until the end of July. The tribunal began work Monday. Four speeches are allowed each side, and each speech will probably consume a week. Sir Robert Finley will open and Sir William Robson, attorney-general, will close the case for Great Britain, this being in accordance with the American practice of letting the senior counsel speak last. Between them John S. Ewart, K.C., will speak for Canada, and Sir John Winter for Newfoundland, respectively. For the United States the following counsel will speak: George Turner, Charles Warren, Samuel Elder and Senator Root, who will conclude.

DAWSON'S FIRST WHITE WOMAN PASSED AWAY

Dawson, June 5.—The body of Mrs. George Murray, the first white woman to camp on the townsite of Dawson, has been embalmed and will be sent to Skagway tomorrow, to be shipped to her mother's home in Provo, Utah. Mrs. Murray died Thursday.

She was formerly Mrs. J. T. Yeager. She married Yeager in 1894, when 16 years old, on Douglas island. Eighteen months after they started for Circle City. They were frozen in that winter at Rink Rapids, and while there received news of the famous Klondike strike. They arrived at what now is Dawson about June 1, 1897.

KING TAKES HIGHEST RANK.

Assumes Titles of Field Marshal and Admiral of Fleet.

London, June 5.—The King, who at the time of his father's death held rank in the British Army and navy inferior to those of several of his subjects and to Emperor William, the Czar and Emperor Francis Joseph, has assumed the highest rank in both branches of the service, making himself field marshal and admiral of the fleet.

TRIBE OF PYGMIES IS ONLY FIFTY-ONE INCHES TALL

London, June 5,—A tribe of pygmies heretofore unknown to the world, has been discovered in the Snow Mountain district of Dutch New Guinea, by an expedition of British explorers, according to word just received in London. The little people average 51 inches in height.

It is thought the tribe belongs to the negro race, although anthropologists did not believe this race existed there.

STRIKE NOT TO AFFECT PORTLAND ROSE SHOW

Portland, June 5.—The Rose Festival which will be in progress all next week, will not be handicapped by the strike of union teamsters in progress in this city. The union at a meeting today ordered its officers to tender the services of its members to the festival association as drivers of the vehicles to be used in the parade without charge. The strike has, however, seriously crippled many lines of business which require quick transfer of their commodities.

JERSEY COW GIVES BIRTH TO TRIPLETS

Portland, June 5.—A Jersey cow, belonging to Mrs. F. B. Vincent, of Table Rock, Ore., is the proud mother of triplet calves. They are all males and all handsome, healthy little fellows, with markings indicating they are of pure Jersey stock. They are of an exact size and cannot be told apart.

CANADIAN PACIFIC RAILWAY CO.

EFFECTIVE SUNDAY, JUNE 5.

Leave New Westminster:

5:45—Connects with train to Sumas and Transcontinental No. 97; arriving New Westminster 7:43.

9:10—With No. 2 going east; also connection for Nicola and train from Agassiz, Kootenay, Okanagan and Sumas; arriving New Westminster 10:18.

16:25—With train for Agassiz, Kootenay points, Sumas and St. Paul; returning arrive Westminster 18:12.

19:35—With No. 96 Transcontinental eastbound and trains from Mission, Nicola and Okanagon points, and No. 1 from east; arrive New Westminster 22:02.

ED GOULET, Agent C. P. R.

H. C. B. FOSTER, A. G. P. A., Vancouver.

CANADIAN PACIFIC
B.C. Coast SS. Sailings

Princess Charlotte leaves Vancouver at 10 a. m. daily except Wednesday for Victoria.

Princess Royal daily at 1:30 p. m.

Princess Victoria, 10 p. m. daily, except Monday, direct for Seattle.

SS. Joan leaves Vancouver at 2 p. m. daily except Sunday for Nanaimo.

SS. Queen City leaves Vancouver Mondays at 5 p .m. for Union and Comox.

SS. Princess May leaves Vancouver at 11 p. m. May 4, 14 and 24, and every ten days thereafter.

SS. Beaver leaves New Westminster at 8 a. m. Mondays, Wednesdays and Fridays for Chilliwack; returning leaves Chilliwack at 7 a. m. Tuesdays, Thursdays and Saturdays.

VICTOR A. JOHNDRO
ARCHITECT
Room 6, Guichon Building.
Phone 681

HOPE & BARKER
ARCHITECTS
625 Columbia Street
New Westminster, B. C.
A. CAMPBELL HOPE, C. A. Cal.
And at 603 Hastings St., W.
Vancouver, B. C. Phone 5925.

JACKSON PRINTING COMPANY
CORRECT
STYLISH
PRINTING
Estimates Given on Any Kind of Job Printing
Thomson Blk. Phone 388

W. RICH
Teaming and Expressing.
DEALER IN
WOOD
730 FOURTH ST. PHONE R527

Gardiner & Gardiner
(F. G. Gardiner)
ARCHITECTS
Room 6, Westminster Trust Building
New Westminster, B. C.
Phone 661 Residence Phone 133

P. O. Box 395 Phone 730
McMurphy & Craig
Heating and Plumbing
All Jobbing Promptly Attended To
Colonial Block

Model Bakery
H. C. Mark & Sons
Cor. Fourth Ave. and Second St.
Manufacturers of the bread that is making New Westminster famous. Also choice cakes, cookies and candies. Our obliging drivers will be more than pleased to call. Phone 435.

For Geraniums, Dahlias and all kinds of Spring Bedding Plants phone Davis' Greenhouse, R 208. **

Spring is here—how about those plants for the garden? Tidy, the Florist, can suit you to a T in anything in that line. **

NOTICE TO CONTRACTORS.

Tenders will be received by the undersigned for the construction of the first section of the Canadian Northern Pacific Railway from New Westminster easterly for a distance of sixty miles. Tenders to include the grading, bridging, masonry, track laying, ballasting and erection of telegraph line.

Plans, profiles and specifications may be seen and Tender Forms procured at the office of T. H. White, Chief Engineer, Room 15, 135 Hastings Street West, Vancouver.

Total work to be completed by June 1, 1911, and tenders to be received at our office, Toronto, not later than June 15, 1910.

MACKENZIE, MANN & CO., LTD.

LAND ACT.

New Westminster Land District.
District of New Westminster.

Take notice that Simon Henry Clowes of Vancouver, B. C., occupation, building inspector, intends to apply for permission to purchase the following described lands:

Commencing at a post planted at the S. E. point of a small island lying in channel between Granite island and Nelson island; thence northerly, westerly, southerly and easterly, along the shore to the place of commencement; containing 10 acres more or less.

SIMON HENRY CLOWES, Applicant.
Per JOHN F. BAGGS, Agent.
April 20, 1910.

LAND ACTS.

New Westmister Land District.
District of New Westminster.

Take notice that Alexander McLennan, of Vancouver, British Columbia, occupation contractor, intends to apply for permission to purchase the following described lands:

Commencing at a post planted at the southeast point of the island situate about four (4) chains from Timber limit No. 38733, thence northerly and westerly and southerly and easterly around the shore at low tide to place of commencement, containing four acres, more or less.

ALEXANDER McLENNAN.
J. F. BAGGS, Agent.
March 17, 1910.

LAND REGISTRY ACT.

Re Lots number 14 and 15, Block 4, New Westminster suburbs.

Whereas proof of the loss of certificate of Title Number 6692 A, issued in the name of Eustace Alvauley Jenns has been filed in this office.

Notice is hereby given that I shall, at the expiration of one month from the date of the first publication hereof, in a daily newspaper published in the City of New Westminster, issue a duplicate of the said certificate, unless in the meantime valid objection be made to me in writing.

C. S. KEITH.
District Registrar of Titles.
Land Registry Office, New Westminster, B.C., May 12, 1910.

FOR CHILLIWACK
And Upriver Landings
The New Sternwheeler
S. S. PAYSTREAK

Leaves Brackman-Ker Milling Company's wharf, New Westminster, with passengers and freight as follows:

Leaves New Westminster Tuesday, Thursday and Saturday at 8 a. m.

Leaves Chilliwack Wednesday, Friday and Sunday at 7 a. m.

First Class Passenger Accommodation.

ROYAL CITY NAVIGATION CO., Ltd.
New Westminster.

NOTICE!

Until further notice this bank will be open
SATURDAY EVENINGS
from seven to nine o'clock.

Royal Bank of Canada
New Westminster.
F. SHUTE, Mgr.

J. NEWSOME & SONS
Painters, Paperhangers and Decorators.

Estimates Given. Phone 567

214 Sixth Avenue
NEW WESTMINSTER : B. C.

EGGS!
Green Cut Bone to Make Your Chickens Lay.

Central Meat Market
BOWELL & ODDY
Corner Eighth St. and Fifth Avenue.
PHONE 370.

The Oliver Typewriter Agency at 746 Columbia street is being constantly asked for stenographers. You can learn the Oliver at home. Seventeen cents a day pays for it. See Hotton E. Sands and ask him to tell you all about it. **

The Daily News

Published by The Daily News Publishing Company, Limited, at their offices, Corner of McKenzie and Victoria Streets.

E. A. Paige.....Managing Director

MONDAY, JUNE 6, 1910.

REFUSE DISPOSAL.

We should like to know what is being done by the Council for the better disposal of refuse in this city. The summer is upon us, and already the olfactory sense of the citizens are being severely tried by the nauseous odors emanating from pestiferous muck heaps, or the penetrating smoke arising from the burning of rubbish and garbage on the streets in the heart of the city by merchants and others. The last we heard of this important matter was the decision of the Council not to provide an incinerator, but to apply the sum sanctioned by the special bylaw for the provision of this appliance to some other method for disposing of the city's refuse. This was three months ago and we are not aware that anything has since been done to adopt any system that will safeguard the health of the citizens and prevent an epidemic of disease.

We strongly objected to the decision of the Council at the time and urged that it was the duty of this body to devote the money voted by the ratepayers under the incinerator bylaw to the provision of a proper refuse destructor. We have not weakened in the position we then took up, and again urge that there is no system in any way so satisfactory as a means of disposing of the city's refuse as an incinerator.

The committee of the Council set up certain difficulties in regard to the provision of a proper refuse destructor, one of its objections being the difficulty of making the necessary collections of garbage, another being based on the ground of expense. Acting upon this report the Council practically nullified the decision of its predecessors—which after due deliberation and enquiry had decided that an incinerator was necessary—and set at naught the express authority of the citizens to provide this. It was also urged at one of the discussions on this matter that an incinerator was unreliable and unastisfactory. As to the question of expense, if the cost of an efficient refuse destructor is likely to be in excess of the twenty thousand dollars sanctioned for the purpose, surely then it is for the Council to adopt means for raising the extra sum required. But we have no faith in this bugbear of expense, nor can we recognize any justification for the statements that an incinerator is likely to prove unsatisfactory.

Proof of the satisfactory character of an incinerator as a method of refuse disposal is furnished by the action of the Vancouver City Council, which is about to install another of these appliances at a cost of fifty-two thousand dollars. For this sum the Public Works Engineering Company, of Portland, has agreed to provide a destructor, complete in every particular, that will consume a minimum of seventy tons of mixed refuse per day. The contractors will themselves operate the plant for two months, to prove its efficiency, and the Council is to pay for the refuse destroyed during that time at the rate of forty-five cents per ton.

Now if Vancouver finds an incinerator satisfactory for the disposal of its refuse, it cannot be urged that such an appliance could be otherwise for New Westminster; and it is certainly as necessary for the health of this city that an incinerator should be provided as it is for that of Vancouver. The high cost of the Vancouver installation would not apply here, as a much smaller incinerator would be sufficient. But whether an incinerator is provided or not, something must be done to deal with the refuse of the city in a proper and effective manner.

ROBIN HOOD FLOUR

WE CALL

Robin Hood Flour

"The Flour that is Different"

We must stand ready to prove it and also prove that the difference is so marked, so *worth while,* that you will feel this is the flour you ought to use.

That is exactly where we do stand.

We ask you to take no risk. Buy a bag of ROBIN HOOD and give it two fair trials. If it does not prove perfectly satisfactory, so satisfactory that you, too, say, "It is really the flour that is different," you may take it to your grocer and he will give you back your money.

Will you make the trial on your *next* flour order?

THE SASKATCHEWAN FLOUR MILLS CO.
10 MOOSE JAW, SASK. LIMITED

IS DIFFERENT

Madriz Forces Have Been Routed

(Continued From Page One.)

General Chavarria and his staff, who are in flight up the river, at El Muelo de Lasbuelles. General Mena is rushing troops overland to head off the retreat, while the fugitives are being followed up the river by Captain Cotton and an armed force."

Mena's Success.

Bluefields, Nicaragua, June 5.—Advices received here state that the insurgent forces under General Mena at Rama have defeated and put to flight the government troops commonded by General Chavarria.

Following the withdrawal of the Madriz forces from the immediate vicinity of this city, General Chamerro with four hundred men was despatched to Rama to reinforce General Mena. General Chamerro arrived at Rama on Thursday morning and General Mena at once sent a messenger to the government headquarters in the field offering Chavarria twelve hours in which to surrender or fight.

Dash for Liberty.

In reply Chavarria made a dash from a fortified position on a hill close to Rama with the object, it is said, of escaping to the interior. When Mena learned that the enemy was escaping he sent General Recreo with a strong force to cut off its retreat. An engagement followed and continued for three hours, when the troops of President Madriz became thoroughly demoralized and fled in every direction, leaving their dead and wounded on the field.

On Thursday evening United States Consul Moffat issued a proclamation declaring that vessels entering the port of Bluefields must pay customs duties to the government headed by General Estrada, the revolutionary leader. Subsequently the schooner Caye entered the harbor and was not interfered with by the Madriz government officials, who are in possession of the customs house on Bluefields Bluff.

Caused Enthusiasm.

The action of the United States in ruling that the insurgents may receive customs duties has been received with enthusiasm and is considered a great victory for General Estrada. Its effect is to rob the government of the fruits of its capture of Bluefields Bluff and the customs house, which after having been seized by the insurgents was recently taken by the troops loyal to the administration of President Madriz. The American decision also destroys the effectiveness of the government's steamer Venus, which is lying off Bluefields, but it is rendered impotent to aid President Madriz in subduing the rebellious army on the Atlantic coast.

BILLY NOLAN WILL MANAGE JACK JOHNSON

San Francisco, June 5.—A plain implication by Jack Johnson that he will make public the first of next week a change in management at his camp was the chief news at the beach today. Johnson was inclined to be mysterious but admitted that it would be a good guess to name Billy Nolan as the successor of George Little.

It has been rumored for a week that Johnson and Little were at outs. One thing is probable; if Nolan, is to be manager he will run the camp to suit himself and will be manager in fact as well as possessor of the title.

CORPORATION OF BURNABY.

Edmonds Waterworks.

Notice is hereby given that all parties requiring water service are requested to make application on printed forms, to be obtained at the collector's office, as early as possible.

C. T. SAUNDERS, C. M. C.
Municipal Hall, Edmonds, B. C., May 23, 1910.

"GET THE HABIT"

FOR THE LADIES

Back Combs, Side Combs, Barrettes and Turban Pins. The very latest styles and shapes.

SPECIAL FOR TODAY AND MONDAY

Book of New Westmintser Views 5 cents each

The Fair

646 Columbia Street.

We buy for cash and sell for the same.

The T. H. SMITH Co. LIMITED

REMEMBER, WE CLOSE AT 5 P. M. SATURDAYS, 10 P. M.

A Big Corset Clearance

$1.00 to $4.00 Values for 75c

A sorting up special, broken lines and odd numbers in Ladies' Corsets. Not every size in this lot, but there is a large assortment of sizes, and if yours is here you get a snap. 43 pairs only, many having suspenders attached, all finished in white coutil. These have to go. A large variety of styles ranging from $1 to $4 clearing at, per pair 75c

25 per cent. Off Any Parasol This Week

All our stock of Ladies' Sunshades at a reduced figure for this week. You'll need one this summer—get it now and have the benefit of it. The assortment is large and the prices are small. We're making them smaller still by offering them one-fourth off the regular price.

Children's Vests, 2 for 25c

About 15 dozen Little Vests, white cotton, ribbed or plain summer weight, with long or one-half sleeves. Every size for the children here. Buy for all of them. Special ..... 2 for 25c

Ladies' Summer Vests, 25c

A popular number in our underwear department, Ladies' Summer Weight Undervests, long sleeves half sleeves and without sleeves; ribbed or plain. Every size in stock. Special value 25c

Ladies' Summer Apparel

No need to go out of town for your Summer Suit or Dress. Our stock at present is complete and well worthy of your inspection. See the smart Linen, Cotton and Duck Suits, the Dainty Mull Dresses so effectively trimmed with lace and insertion, and the classy separate skirts in wash materials. You can look without buying, but you'll find it hard to resist the tempting styles, shades and low prices. From ..... $4.50 to $25.00

DON'T FORGET, WE CLOSE AT 5 P. M.

Just a Few Left of West End View Lots

In Lot 10, Sub. Block 12, between 8th and 10th Avenues, to the east of 18th Street. Price $350, one quarter cash, balance 6, 12 and 18 months. These lots are close to the new cut off, and you will be wise if you step in now and secure them.

Two Good Buys

2 nice lots on Hamilton St., all cleared, 50x150. Price $800 each cash, or $1000 on terms.

Lot 7 on 11th St., Block 19, Sub. block 7. Price $750 on terms.

Maple Ridge

120 acres of good land, close to Mission City Price is $35 per acre. $1000 cash handles this. Balance on very easy terms.

The British Canadian Securities Company, Limited

T. R. PEARSON, Manager.

Office: The Dominion Trust

TWO SNAPS

Eight-room modern house on lot 132 feet square on Third street, between Queens and Third avenues; all conveniences; price $5500; $1200 cash, balance to suit purchaser.

Eight-room modern house on corner lot 70x126, corner Fifth street and Third avenue; quantities of fruit; price $5250; one-half cash, balance to arrange.

Vancouver Financial Corporation, Ltd.

Room 4, Merchants Bank Building
Phone 591

The WESSELTON DIAMOND!

We carry in stock an assortment of BLUE WHITE WESSELTONS. Prices in Rings $40 to $400.

These goods are the BEST procurable in Canada, and is a pleasure to show same.

HOWARD AND LONGINE WATCHES.

Chamberlin's THE JEWELER

Ryall Foot Powder

25c per box. Try It.

Ryall's Drug Store

EYES TESTED BY OPTICIANS.

SPORTING NEWS

F USES JOE CHOYNSKI S HUMAN PUNCHING BAG

Bear Comes Out Smiling After ee Rounds of Speedy Sparring. 4 Crowd Watches Work.

n Lomond, Cal., June 5.—J. J. es performed today before 500 ators in his training camp gym- m. Three rounds of speedy ing with Joe Choynski set the d wild with delight. The pace o fast that it is doubtful whether nski could have gone many more s. Jeffries came out of it smil- He was in rare good humor. e gymnasium program included skipping, bag punching, shadow g and a short tug at the chest ts. Another little sparring , not on the program, was the e of the day. The principals Jim Corbett and Choynski.

EASTERN LACROSSE.

Ottawa— Toronto, 11; Capitals, 3.
At Montreal— Nationals, 5; Tecumsehs, 2.

Lacrosse Fans Delighted When Salmon Bellies Win

(Continued from Page 1.)

scored on another magnificent shot. Griffith did not like Mr. Dewar's action and did not seem inclined to take the ticket. When he did get it he threw it away and reported at the office that he had five minutes to serve. However, that did not get him anything, as Manager Welsh took the trouble to find out that he had been given ten.

Clifford Spring ended the quarter by boring one in at long range—score 6 to 2.

Third Quarter.

The third quarter was anybody's game for about five minutes and then there was an epidemic of scoring. Len Turnbull scored on another long shot, the third soft one that Davy missed, and twenty seconds afterwards, G. Spring scored with a neat shot—score 8-2.

Bones Allen got desperate and made a rush. He jumped on Buck Marshall and got him right, going right past and scoring. After a few minutes play Cliff Spring scored again, this time from a distance of forty yards.

Shortly after this in a rush on goal, Cliff had his wind removed by Johnny Howard. Cliff lay on the grass and did not worry about breathing for a minute or two, but revived in time to do some more running before the quarter expired.

Last Quarter.

The last quarter was rather uninteresting, New Westminster being too far ahead and Vancouver too far behind for either of them to make much of an effort. Both sides scored one more goal, Cliff Spring doing the deed for the Royals and Ernie Murray taking one for Vancouver.

During this quarter Jimmy Gifford was hit by the ball on the shin and Sandy Gray took his place in the field for a few minutes while Jimmy took a rest in goal. The game ended with the ball in centre field. New Westminster 10, Vancouver 4.

Summary.

FIRST QUARTER.

New Westminster—G. Spring ...10:00
New Westminster—L. Turnbull ..3:40
New Westminster—G. Spring 3:15

SECOND QUARTER.

Vancouver—Murray 4:12
New Westminster—G. Spring ...5:40
Vancouver—Hennessy 4:25
New Westminster—G. Spring 1:37
New Westminster—Cliff Spring ..6:00

THIRD QUARTER.

New Westminster—L. Turnbull ..4:48
New Westminster—G. Spring .... :20
Vancouver—Allen 1:42
New Westminster—Cliff Spring ..3:27

FOURTH QUARTER.

New Westminster—C. Spring 2:09
Vancouver—Murray 1:00

The Teams.

WESTMINSTER	VANCOUVER
Goal.	
Gray	Gibbons
Point	
Galbraith	Griffith
Coverpoint	
T. Gifford	Howard
First Defence	
Marshall	Clarkson
Second Defence	
J. Gifford	Springer
Third Defence	
G. Rennie	Garvey
Centre	
C. Spring	West
Third Home	
W. Turnbull	G. Matheson
Second Home	
Wintemute	Murray
First Home	
L. Turnbull	Allen
Outside Home	
G. Spring	Hennessy
Inside Home	
Feeney	Adamson

The Officials.

Referee—Bob Dewar, Victoria.
Timekeepers—J. Reynolds, J. I. Keary.
Penalty Timekeepers—B. F. Armstrong, H. C. Major.
Goal Umpire—M. J. Barr, J. Bryson.

Penalties.

First Quarter—Griffith, Vancouver, 10 minutes; Springer, Vancouver, 5 minutes.
Second Quarter—Griffith, Vancouver, 10 minutes.

League Standing.

	W.	L.	Goals For	Goals Agst.
New Westminster	2	1	16	14
Vancouver	1	2	14	16

Notes on the Game.

The two Spring boys never played a better game in their lives.

Garvey claimed that Bill Turnbull gave him the stick in the groin, which accounted for his collapse at half time.

Griffith's remarks to the crowd when he was ruled off were too coarse, even though he was annoyed by buttinskys.

The officials were kept off the field better than they ever were before.

Bob Dewar's system of ruling the men off without stopping the game resulted in a little confusion for the first time, and half the players did not know whether they were playing or not.

The Vancouver bunch seems to have mastered the art of getting the ball at the face-off.

Mayor Lee was acommodated with a seat in the press stand. He appreciated the honor and bribed the scribes with cigars to keep them from making public his comments on the game. He is suspected of being a Westminster supporter.

Tommy Gifford played the game all the time. If the rubber happens to come near the big defence man it does not leave him until he sees where he wants it to go.

Con Jones was mystified at the result, but kept on smiling just the same.

After the game Vancouver made objections to the referee and Con Jones intimated that he would not play next Saturday if Dewar officiated. Manager Welsh has declared that arrangements were made whereby Dewar was to referee two games and he will not stand for any change.

The referee caught Griffith a couple of times. Con Jones said that Dewar had been told to watch Howard and had thought Griffith was Howard. However, Griffith's penalties were coming to him, whether the referee thought he was Howard or Doctor Cook.

Before the game some of the Vancouver men were betting ten to seven on their team. At half time there was even money offered that Vancouver would win and two to one that New Westminster would not have more than two goals lead.

Wintemute, although he does not figure in the scoring column, did some effective work in front of the goal.

Rev. J. S. Henderson was absent from the game, another match having first call on his attention. It came out a tie.

It takes nerve to play lacrosse, but the real heroes on Saturday were the newspaper men. Did you see the weight under which they labored?

By special arrangement with Con Jones The News is authorized to publish a few of the telegrams and cablegrams received by him on Saturday and Sunday:

From Charlie Querrie — Toronto, June 4.—Can supply you with new team at old rates. QUERRIE.

From Sir Ernest Shackleton—Montreal, June 4.—I came within 150 miles of what I was after myself. SHACK.

From Theodore Roosevelt—London, June 4.—Yuse fellers ot to use the big stik mor. THEEODOR.

From Doctor Cook—Inhiding, June 4.—Sympathy from a comrade in distress. DOC COOK.

From Jim Jeffries—Oakland, June 4.—Can you come back? JIM.

From Count Boni de Castellane—Paris, June 4.—Sympathy from one who has suffered much from the uncertainties of life. BONI.

From Willie Hoppe—New York, June 4.—You ought to build a wire fence around the end pocket. BILL.

Two Brothers Who Made Good

"GRUMPY" SPRING.

er utside home who scored half he gaols scored for Westminster n Saturday.

CLIFF SPRING.

Steady and cnsoistent fielder whose brilliant work on Saturday did much to help the Salmon Bellies win.

WORLD'S RECORD BROKEN.

lish Walker Covers Over Seventy Two Miles in Twelve Hours.

ondon, June 5.—T. Payne yester- won a twelve-hour walking race , covering seventy-two miles and ty yards, and breaking the world's teur record by more than three es. On September 12, 1908, T. F. mmond, the English walker, cov- d 100 miles in 18 hours 4 minutes 1-5 seconds. He covered sixty- t miles 335 yards in the first ve hours of that event and this stood as the record until today.

Papke to Meet Howard.

Kansas City, June 5.—Billy Papke Jimmy Howard, of Chicago, have n matched to fight ten rounds here June 10. They will weigh in 158 pounds at 3 p. m.

HIT BY PITCHED BALL CATCHER MAY DIE

San Francisco, June 5.—Catcher Orendorf, of the Los Angeles team of the Pacific Coast league, was struck on the head by a pitched ball during a game with Oakland today and was injured so severely that he may die.

INTERMEDIATES TO HAVE GOOD TIME IN VANCOUVER

On Friday the West End intermediate lacrosse team purposes holding a trolley party to Vancouver. The details have not been arranged yet, but the scheme, as at present outlined, is that a block of seats will be reserved at the Empress theatre in Vancouver, and that tickets, good for both street car and theatre, be sold here. The car will leave here at 7 o'clock and stop at the Empress in Vancouver. After the show the merrymakers will be given time to have something to eat before the car starts back.

Saturday's Results.

At Tacoma—
Vancouver, 6; Tacoma, 4.
At Spokane—
Seattle, 9; Spokane, 5.

Here Are A Few Snaps

We have for exclusive sale lot on Regina street, between First and Second streets, only $850; ⅓ cash; balance in 6 and 12 months at 7 per cent.

SURREY

$2,200 for 10 acres, house and barn; about 5 acres cleared and under cultivation.

Also 5-acre block in Section 16, Block 5, North Range 2 West at $1,100 per acre. Terms ½ cash; balance in 6, 12 and 18 months at 7 per cent.

See us for Columbia and Front street properties. We have some good ones.

Malins, Coulthard & Co.
Limited.

The Kind That Please and Satisfy

Vudor Porch Shades

They are strong and durable and last for years, and should not be compared with flimsy bamboo screens. Vudor Porch Shades will make your porch a cool, airy, shady and secluded out-door room at every hour of the day Our new assortment has just arrived; pleasing shades of browns, tans and greens. They roll up like a theatre curtain and come 4, 6, 8 and 10 feet wide.

Let Us Figure With You

For Window Shades and Awnings. We are splendidly equipped to give you the best possible service.

LEES LIMITED

Successors to Lee's Furniture Emporium.
Phone 73. 716-718 Columbia St. New Westminster.

White Rock
---AND---
Ocean Park

Visit these coming summer resorts on Dominion Day, July 1. Trains 8:50 and 11 a. m.; returning, arrive at New Westminster at 4:20, 6:25 and 9:30 p. m.

A delightful day at the SEASIDE. Lots for sale at prices ranging from $250 up.

White, Shiles & Company

628 AND 746 COLUMBIA STREET
PHONE 85 NEW WESTMINSTER

Contractors and House Builders

We have a full line of the Best Builders' Hardware in the City.

Before Building See Us, as we believe we can save you money. Also Complete Stock of PAINTS and OILS

T. J. Trapp & Co., Ltd.

The Timberland Lumber Company, Ltd.

MANUFACTURERS OF

Fir, Cedar and Spruce Lumber, Rough, Dressed and Kiln Dried, Dimension Timber and Shingles, Cedar Poles and Piling in any quantity.

Ask Us for Prices

Office, Room 8, Thompson Blk. New Westminster, B. C.
A. J. CRAIG, Man. Director P. O. Box 953

Cut Glass and Silverware

Have you seen the new goods at Gray's Jewellery Store?

If not, do not delay. If you are looking for a wedding present we can show you a beautiful assortment of Cut Glass and Silverware.

We have some rich designs in Fern Dishes, Vases, Salad Bowls, Decanters, Bakers and Chafing Dishes. Prices from $2.50 to $25.00.

John B. Gray
WATCHMAKER AND JEWELLER.
Dominion Trust Block. Columbia St.

Motor Boat Insurance

Can you afford to take the risk of having your boat wrecked or destroyed by fire. I can place risks on motor boats and sailing yachts used for pleasure.

The policy covers against the perils of the sea, against lass caused by fire and collision, and also covers damage to hull and machinery caused by explosion, bursting of boilers and breakage of shafts.

The policy provides for insurance on "shore risks," that is on the movable parts of the equipment which may be removed and stored on shore while the boat is laid up; certain proportion of the policy being applied to cover thereon.

For further information, call or write.

ALFRED W. McLEOD
"The Insurance Man"
Suite 1, Curtis-Armstrong Blk. Phone 62

BUSINESS DIRECTORY

BOARD OF TRADE—NEW WESTminster Board of Trade meets in the board room, City Hall, as follows: Third Thursday of each month; quarterly meeting on the third Thursday of February, May, August and November, at 8 p.m. Annual meetings on the third Thursday of February. New members may be proposed and elected at any monthly or quarterly meeting. C. H. Stuart-Wade, secretary.

PRINTERS.

WESTMINSTER PRESS FOR EVERY kind of job printing. Midget loose leaf ledgers; Cowie Carbon Papers. Phone 55. P. O. Box 142. Old Daily News Block, Sixth street.

PIANO TUNING.

PIANOS AND ORGANS TUNED AND repaired by your local tuner, W. E. Martin, Mus. Bac., 811 Dublin St., Phone L 615.

LABOR AGENTS.

COAST LABOR AGENTS(MANAGER G. J. Sykes), 62 Powell street, Vancouver. Phone 3575. Prompt attention given to all orders for male help. Ring us up, wire or write if unable to visit us.

PROFESSIONAL.

WHITESIDE & EDMONDS, BARRISters and solicitors, Westminster Trust Block, Columbia street, New Westminster. W. J. Whiteside, H. L. Edmonds.

WADE, WHEALLER, McQUARRIE & MARTIN—Barristers and Solicitors. Westminster offices, Rooms 7 and 8 Guichon block, corner Columbia and McKenzie streets; Vancouver offices, Williams building, 41 Granville street. F. C. Wade, K. C.; A. Whealler, W. G. McQuarrie, G. E. Martin.

AUDITOR AND ACCOUNTANT.

H. J. A. BURNETT, AUDITOR AND Accountant. Tel. R 128. Room, Westminster Trust Block.

R. T. PRINCE, AUDITOR AND ACcountant. Audits made. Systems organized. Agent for the Hall Safe Co. Room 9, Westminster Trust block. P. O. Box 795.

CUSTOM STENOGRAPHY AND Typewriting; copy work, business letters, etc. Province office, Columbia street. Phone 62.

STENOGRAPHY & TYPEWRITING

FREEMAN BUNTING, ROOM 22 Curtis Block. P. O. Box 694.

REAL ESTATE.

WHITE, SHILES & CO.
Real Estate and Insurance Agents—City, farm and suburban property, 628 and 746 Columbia St.

TAILORS.

GALVIN, LADIES' AND MEN'S TAIloring. A new line of Spring suiting just in. Button making, pressing and repairing. Room 9, Smith block. Entrances 625 Columbia St. and 626 Clarkson St. Phone R508.

DYERS AND CLEANERS.

ROYAL CITY CHEMICAL CLEANers and dyers, 345 Columbia street, phone R278. The place where the dirt and dust is removed from the fibre—not pressed in. Goods called for and delivered.

LIVERY STABLE.

RING UP 250 FOR HACKS AND smart turnout. The Fashion Stables.

FISH AND GAME.

BENSON & AYLING, FISH, FRUIT, Game, Vegetables, etc. Dean Block, next to Bank of Montreal.

FURNITURE

W. E. FALES, THE FURNITURE Dealer, Upholsterer and Undertaker, corner Agnes and McKenzie streets. Phone 176, night call 81.

CABINET MAKING.

D. V. LEWTHWAITE, CABINETmaker and upholsterer, 425 Clarkson street (behind Burr Block). Furniture made and repaired. Mission furniture in fir and oak.

WOODWORKING.

WESTMINSTER WOODWORKING Co., bank, office and store fittings; cabinet, stair, showcases, mantels and detail work. Designs and estimates furnished. J. Brookes, proprietor. Works: Corner Eleventh and car line. P. O. box 254, Phone 473.

PAPER HANGING & DECORATING.

I. HUDSON, WALL PAPER, ROOM Mouldings, Burlaps, and Sanitas; house painting, kalsomining, paper hanging and decorating. Sixth street, New Westminster.

MACHINE WORKS.

THE SCHAAKE MACHINE WORKS, Limited, Front street, New Westminster. Manufacturers of modern saw and shingle mill machinery, Mill plants and specifications prepared

MONUMENTAL WORKS.

B. C. MONUMENTAL WORKS. JAS. McKay, manufacturer and importer of mounmental tombstones, building stone, etc. Satisfaction guaranteed. Columbia street, New Westminster.

STOWAWAY POET WINS FREEDOM WITH RHYMES

Using Iambic Pentameter, Spondees and Trochees, Versifier Makes Friends.

Seattle, June 5.—George Parrot, poet and stowaway, one time of Des Moines, Ia., but lately sailor on a windjammer, and world-wanderer, arrived on the Minnesota yesterday. Of all the queer human flotsam that have been stowaways on Pacific liners, Parrot is the first real live poet to steal a ride, and instead of being cast into irons and handed over to the authorities for a term in jail on arrival, he has been the object of the bounty of the whole first cabin, has enough money to pay his way to New York and the promise of a good position when he gets there.

He Wins Woman Friend.

All this because Parrott use iambic pentamenter, spondees and trochees as spontaneously as other people, without the divine afflatus, use unmetrical English, an accomplishment which scored a great hit with Mrs. W. A. Dallam, daughter of Mrs. Ronald McLean, president of the D. A. R.

Long, lanky, with raven black locks and vacuous expression about his eyes, Parrot certainly looks the part of the poet. A water-tender found him hiding in the paint room, a day out from Yokohama. He immediately made an appeal to his discoverer in blank verse, which induced the water-tender to take him to the galley for a meal.

Here he was discovered by a ship officer busily engaged over a bowl of chop suey, and was locked up in spite of a rapid fire of clever limericks.

Pens a Note to Captain.

Parrot hadn't been an hour in the brig before he managed to get pen and paper and sent the following appeal to Capt. Garlick:

"Though the day of my destiny's over
And the star of my fate has declined
I still have a chance to recover
If you, sir, will only prove kind.
When winds are at war with the ocean
And the turbulent waves toss the sea
'Tis naught, sir, beside the emotion
That's raging and tearing in me."
"Be generous, do not restrain me,
Be merciful, grant me respite,
And if you're determined to jail me,
Just get me a drink and a bite."

Captain Suspects a Joke.

Capt. Garlick thought some one was playing a practical joke upon him and hurried down to the brig himself to see whether the stowaway had really written the note.

Parrot immediately began firing poetry at the captain through the iron bars. Not all of the longer measures got through, but several spontaneous effusions have been preserved by first cabin passengers. When the captain asked Parrot how he came to be a stowaway Parrot is said to have replied:

"Be lenient with me, captain,
Don't keep me here in jail,
I came from Halley's comet
A-sliding down its tail.
I'm sent here to discover
What the report is worth,
That's current up in Halley's,
That Roosevelt owns the earth."

Does His Talking in Ryhme.

This was too much for Capt. Garlick. He brought the youthful poet on deck and introduced him to several passengers. He quickly became the center of an interested group. He answered all their questions with a sort of rough-and-ready poetry.

Among those who became interested in the youth were Lieut. and Mrs. W. A. Dallam, who are returning from Manila to New York, where Mrs. Dallam expects to spend the summer with her mother, Mrs. Donald McLean, president of the D.A.R. At Mrs. Dallam's suggestion a benefit was held, at which Parrot recited poetry at great length and with much ardor. This netted over $100, with which Parrot is going to New York. Mrs. Dallam hopes to get him a position where he can put his talent to better use than the fending of the wrath of angry captains.

STICKS AT SENTIMENT.

Roosevelt Insists He Meant Sentimentality in Utterance About Egypt.

London, June 5.—The Times this morning publishes a letter from Mr. Roosevelt in reply to a correspondent who requested him to substitute the word "sentiment" for "sentimentality" which he used in his address at the Guildhall last Tuesday, when the freedom of the city was conferred on him.

Mr. Roosevelt said in that speech: "Those who have to do with uncivilized peoples, must remember shrdluu lized peoples, especially fanatical peoples, must remember that in such a situation as that which faces you in Egypt, weakness, timidity and sentimentality may cause infinitetly more harm than violence and injustice. Sentimentality is the most broken reed on which righteousness can lean."

To the objector to the use of the word sentimentality, Mr. Roosevelt writes: "I use sentiment as the exact antithesis of sentimentality and to substitute sentiment for sentimentality in my speech would directly invert my meaning. I abhor sentimentality, and on the other hand think no man is worth his salt who is not influenced by sentiment, and who does not shape his life in accordance with a high ideal."

Hindu Denied Appeal.

San Francisco, June 5.—The first appeal of a writ of habeas corpus on behalf of a Hindu immigrant was denied today by Judge Van Fleet, of the United States circuit court, on the ground that an appeal should have been taken first to the secretary of commerce and labor.

COLONIAL POLICY NOT SATISFACTORY

British Officer From India Says Overeducation Makes Much Trouble.

San Francisco, June 5.—"Over-education and nothing else has been the cause for all the uprisings of natives of India against the British soldiers and British officials in that empire. England equipped India with schools for uplifting her dependants. The result is that the success attained in one channel has acted strongly against the peace and advancement of the nation otherwise."

Arriving yesterday from India by the steamship Minnesota, Maj. P. G. R. Anderson, of the British army and with twenty-two years of Indian service to his credit, declared emphatically that conditions controlling the situation in India were far from being as desired.

During his many years of service Maj. Anderson has occupied situations in practically every part of India. He is on leave from a post on the Northern boundary and is to be absent several months.

"It may seem difficult to believe that too much education has been to some extent the undoing of attempts at peace by England in India," said Maj. Anderson yesterday. "I am confident, however, that it can not be disputed. Government schools in the empire are of an unusually high order, and the accomplishment of turning out trained natives was regarded with much satisfaction. Developments, however, show that the educated Indian loses all ambition of labor of any sort.

"The government's recently adopted policy of conciliation has been regarded more as a display of weakness than that of humanity toward dependants. Furthering the sentiment, students and graduates have declaimed their rights and possibilities with successful revolts. In the cities the outcome has frequently been threatening. In the country and agricultural districts practically no difficulty has been experienced."

WILLIE WAH IS MAN WITHOUT A COUNTRY

San Francisco, June 5.—That Willie Wah, recently acquitted of a charge of being the ringleader of a widespread conspiracy to smuggle Chinese across the border from Mexico, is a man without a country, was the official decision today when United States Commissioner Heacock refused to order his deportation to China.

Immediately after his acquittal Wah was arrested by the immigration authorities on the ground that he was a Chinese illegally resident here.

Wah declared he was not a native of China, declaring his mother was a Malay, but he did not know where he was born, neither did he know the nativity of his father.

Wah proved that his knowledge of the Chinese language is as incomplete as his ability to speak English and Commissioner Heacock refused to order his deportation.

DOME OF ST. PAUL'S CIRCLED BY AIRSHIP

London, June 5.—Londoners abroad in the first hours of daylight yesterday morning were startled to see a huge airship circling around St. Paul's, and then darting away across the city.

For a short time the German scare was revived, but newspaper extras accounted for the phenomena and the alarm speedily died down.

The aerial visitor proved to be the British army airship Beta, which had made the trip from Farnborough, 110 miles, and after using the dome of St. Paul's as a mark buoy, sailed off back again.

EVERY CENT WOULD COME.

If British Investors Could But See the West.

Toronto, June 5.—"It seems to me that if some of our people in Great Britain who have money to invest could be induced to tour the Canadian west and see for themselves just what kind of development is going on, and also get in touch with trustworthy people, every cent of money needed now would be forthcoming."

This statement was made at the King Edward hotel last night by Arthur Balfour, managing director of one of the great steel works in Sheffield, Eng., upon his return from an extended business trip to the coast.

"When I speak of British capital," continued Mr. Balfour, "I do not mean bankers or the great investors, but the many manufacturers who have made money in business, and who would be ready and very willing to set it working here while the country is growing. These men, however, would not let their money come until they were sure some trustworthy person would handle it here."

"I also think," continued Mr. Balfour, "that Englishmen coming to Canada by way of the United States would be very wise in securing passports before leaving the old country. My passport saved me a great deal of trouble in crossing the border. The immigration officers of both countries are becoming very strict.

FIRST GOLD COMES FROM YUKON CREEKS

Dawson, June 5.—The first gold from the creeks is beginning to arrive in the city. The banks have received a good many hundred ounces. Quartz and Gold Run have sent in the heaviest shipments. The largest dumps taken out this winter are said to have been those on lower Gold Run, which were taken out by the men working for McDonald & Ennis, who worked on a lay.

Railway Time Tables

B. C. E. R. Westminster Branch.

Week Day Schedule.

Cars leave Vancouver for New Westminster at 5:50, 6:50, 7:20 and 8:00 a.m., and every half hour thereafter until 11:30 p.m.

Cars leave New Westminster for Vancouver at 5:50, 6:20, 6:50, 7:20 and 8:00 a.m., and every half hour thereafter until 11:00 p.m.

Sunday Schedule.

Cars leave Vancouver for New Westminster at 8:00 and 9:00 a.m., and every half hour thereafter until 11:30 p.m.

Cars leave New Westminster for Vancouver at 8:00 a.m., and every half hour thereafter until 11 p.m.

Eburne Line.

Cars leave New Westminster at 8 a.m. and every hour until 11 p.m.
Cars leave Vancouver at 7 a.m. and every hour until 10 p.m.
On Sundays cars leave Westminster at 9 a.m. to 10 p.m.
On Sundays cars leave Vancouver at 8 a.m. to 10 p.m.

D. J. Stewart, Local Manager, New Westminster.

Great Northern Railway.

.m.
Lv. N. W. 11 a.m.; ar. Seattle 3:55 .m.
Lv. N. W. 4:30 p.m.; ar. Seattle 9:40 p.m.
Lv. N. W. 12:27 a.m.; ar. Seattle 7:15 a.m.
Lv. Seattle 8:05 a.m.; ar. N. W. 2:55 p.m.
Lv. Seattle 4:35 p.m.; ar. N. W. 9:30 p.m.
Lv. Seattle 11:45 p.m.; ar. N.W. 6:20 a.m.
Lv. Seattle 12:25 p.m.; ar. N.W. 6:29 p.m.

G. N. R.—Port Guichon.

Leaves New Westminster daily, except Sunday, from water front freight shed 3:30 p.m. and from bridge passenger station 3:50 p.m.; arrives at Port Guichon 6:30 p.m.

Leaves Port Guichon 7:00 a.m. daily, except Sunday, arrives at New Westminster bridge passenger station 9:20 a.m., water front freight shed 9:30 a.m.

G. N. R.—Sumas Branch.

Leaves Sumas 6:00 a.m., arrives bridge passenger station 9:20 a.m., water front freight shed 9:30 a.m., daily except Sunday.

Leaves New Westminster water front freight shed at 3:30 p.m., bridge passenger station 3:50 p.m., arrives Sumas 8:00 p.m. daily except Sunday.

SYNOPSIS OF CANADIAN HOMESTEAD REGULATIONS.

Any available Dominion Lands within the railway belt in British Columbia, may be homesteaded by any person who is the sole head of a family or any male over 18 years of age, to the extent of one-quarter section of 160 acres, more or less.

Entry must be made personally at the local land office for the district in which the land is situate. Entry by proxy may, however, be made on certain conditions by the father, mother, son, daughter, brother or sister of an intending homesteader.

The homesteader is required to perform the conditions connected therewith under one of the following plans:

(1) At least six months' residence upon and cultivation of the land on each year for three years.

(2) If the father (or mother, if the father is deceased), of the homesteader resides upon a farm in the vicinity of the land entered for, the requirements as to residence may be satisfied by such person residing with the father or mother.

(3) If the settler has his permanent residence upon farming land owned by him in the vicinity of his home stead, the requirements as to residence may be satisfied by residence upon the said land.

Six months' notice in writing should be given to the commissioner of Dominion lands at Ottawa of intention to apply for patent.

Coal.—Coal mining rights may be leased for a period of twenty-one years at an annual rental of $1 per acre. Not more than 2560 acres shall be leased to one individual or company. A royalty at the rate of five cents per ton shall be collected on the merchantable coal mined.

W. W. CORY.
Deputy of the Minister of the Interior

N.B.—Unauthorized publication of this advertisement will not be paid

60 YEARS' EXPERIENCE
PATENTS
TRADE MARKS
DESIGNS
COPYRIGHTS &C.
Anyone sending a sketch and description may quickly ascertain our opinion free whether an invention is probably patentable. Communications strictly confidential. HANDBOOK on Patents sent free. Oldest agency for securing patents.
Patents taken through Munn & Co. receive special notice, without charge, in the
Scientific American.
A handsomely illustrated weekly. Largest circulation of any scientific journal. Terms for Canada, $3.75 a year, postage prepaid. Sold by all newsdealers.
MUNN & Co. 361 Broadway, New York
Branch Office, 625 F St., Washington, D. C.

A Good Thing is Sure to be Appreciated
COWAN'S
PERFECTION
COCOA (Maple Leaf Label)
Is gaining in favor every day. Our output last year was double the preceding one. The most healthful and nutritious of beverages.
THE COWAN CO., Ltd., TORONTO

GOLD DUST will sterilize your kitchen things and make them wholesome and sanitary

Soap only cleans; GOLD DUST cleans and sterilizes.

Soap washes over the surface, leaving a greasy film behind it; GOLD DUST digs deep after germs and impurities, and insures purity and safety.

Soap needs muscle help (as an exercise, it's fine); GOLD DUST does all the hard part of the work without your assistance, leaving you to take your exercise in a more enjoyable manner.

GOLD DUST is a good, honest, vegetable oil soap, to which is added other purifying materials in just the right proportions to cleanse easily, vigorously, and without harm to fabric, utensil or hands.

"Let the GOLD DUST Twins do your work."

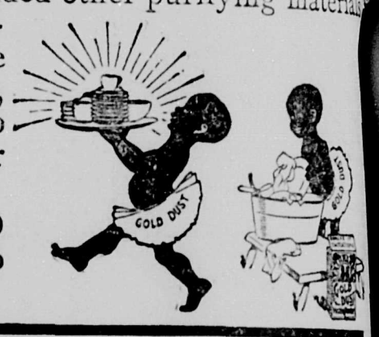

Made by THE N. K. FAIRBANK COMPANY
Makers of FAIRY SOAP, the oval cake.

DR. PRICE'S
Cream Baking Powder
is the most efficient and perfect of leavening agents.
MADE FROM PURE CREAM OF TARTAR
No alum, lime or ammonia.

B.C. Mills Timber and Trading Co.
Manufacturers and Dealers in All Kinds of
LUMEBR, LATH, SHINGLES, SASH, DOORS, INTERIOR FINISH, TURNED WORK, FISH BOXES. LARGE STOCK PLAIN AND FANCY GLASS.
Royal City Planing Mills Branch
Telephone 12 New Westminster Box 137

Easterbrook Milling Company,
Eburne, B. C.
FLOUR! FLOUR!
HUNGARIAN JEWEL...$6.50 per bbl.
IMPERIAL ..... $6.75 per bbl.
TERMINAL... ... .$5.25 per Bbl.
HINDOO FLOUR .. ...$4.50 per Bbl.
McQuarrie & Co. FLOUR AND FEED MERCHANTS
FRONT STREET. New Westminster. Telephone 333.

At Kirk's Hardware
You can get Hammocks and Refrigerators, Screen Doors and Screen Windows, Lawn Mowers and Sprinklers, Sreen Wire Enamelled, Rubber Hose and Cotton Hose.
Sherwin-Williams Paints.
"Ladies' Aid" Range.
H. T. KIRK

LAND REGISTRY ACT.

ake notice that an application has n made to register Duncan Bell as the owner in fee simple, under ax Sale Deed from E. A. Wilmot, ector of dykes, to Duncan Bell , bearing date the 13th day of , A.D., 1907, of all and singular certain parcel or tract of land premises situate, lying and being he District of New Westminster, he Province of British Columbia, e particularly known and describ- s part 3.60 acres of the southeast er of Section 18, Township 3, ge 29, west of 6th Meridian.

ou and those claiming through or er you and all persons claiming interest in the said land by virtue any unregistered instrument, and persons claiming any interest in said land by descent, whose title ot registered under the provisions he "Land Registry Act," are requir- o contest the claim of the tax pur- er within forty-five days from the of the first publication of this e upon you and in default of a at or certificate of lis pendens g filed within such period, or in lt of redemption before registra- you and each of you will be for- estopped and debarred from set- up any claim to or in respect of said land, and I shall register an Bell Hall as owner thereof fee. And I hereby order that pub- ation of this notice for thirty days a daily newspaper published in New Westminster will be good and suffic- ent service thereof.

Dated at the Land Registry Office, New Westminster, Province of British Columbia, this 30th day of April, A. D., 1910.

C. S. KEITH,
District Registrar.

The Canada Permanent Loan & Savings Co.; Oppenheimer Bros., Ltd., Chemistry; G. W. Leishman; J. W. Hewlico.

WATER NOTICE.

Notice is hereby given that an application will be made under Part V. of the "Water Act, 1909," to obtain a license in the Westminster Division of New Westminster District.

(a) The name, address and occupation of the applicant: Frederick W. Smith, residing at South Westminster, P. O. address, New Westminster, B. C., dairyman.

(b) The name of the lake, stream or source (if unnamed, the description is): an unnamed spring, situate on Subdivision 12 of Block 2, Section 30, Block 5, North Range 2, west, New Westminster District.

(c) The point of diversion: About the centre of said Suddivision 12 (owned by J. E. Murphy).

(d) The quantity of water applied for (in cubic feet per second): One-sixtieth (1-60).

(e) The character of the proposed works: A private waterworks system through a 1-inch pipe carried fro said Subdivision 12 to applicant's property, which adjoins.

(f) The premises on which the water is to be used (describe same): Subdivisions 5 and 6 of Block 2, Section 30, Block 5, North Range 2, west, New Westminster District.

(g) The purposes for which the water is to be used: For agricultural, dairying and domestic.

(h) This notice was posted on the 2nd day of May, 1910, and application will be made to the Commissioner on the 6th day of June, 1910, at 2:30 p.m.

(i) Give the names and addresses of any riparian proprietors or licensees who or whose lands are likely to be affected by the proposed works, either above or below the outlet: None.

F. W. SMITH.
Box 536, New Westminster, B. C.

IT PAYS TO ADVERTISE
—IN—
THE DAILY NEWS

MONTREAL QUEBEC LIVERPOOL
CANADIAN NAVIGATION COMPANY LIMITED

There is no more attractive trip than on the St. Lawrence up to historical Quebec. Next Empress sails June 3 and 17. For reservations and tickets apply to

ED. GOULET,
C.P.R. Agent.

COAL
New Wellington

JOSEPH MAYERS
Phone 105. P. O. Box 345.
Office, Front St., Foot of Sixth.

Westminster Transfer Co.

Office 'Phone 185. Barn 'Phone 137
Columbia Street.
Baggage delivered promptly to any part of the city.
Light and Heavy Hauling
OFFICE—TRAM DEPOT.

If there are forty people in New Westminster who want to buy a summer camp site they have an exceptional chance this week as White, Shiles & Co. are offering forty choice lots at White Rock for from $225 to $350 each, on terms of $100 cash and the balance in four half-yearly payments. **

"YOU NEEDN'T COME AROUND"

to our office every time you need a ton of coal—any of our drivers will be glad to take your order. Then, too, a postal will bring about the same result—good coal in your cellar at short notice. Also, our phone is in good order, and their numbers are 15 and 16. Coal procured here is crack-a-jack coal, however secured.

GILLEY BROS., Ltd.

STORE, BANK AND OFFICE **FITTINGS**

SHOW CASES

ARTISTIC MANTELS—STAIR RAILINGS—ALL KINDS OF WOODWORKING—DESIGNS AND ESTIMATES SUPPLIED

NEW WESTMINSTER WOODWORKING COMPANY

J. BROOKES, Proprietor
WORKS—Corner Eleventh and Carline. PHONE 473

Beef, Mutton, Veal, Pork and Poultry

QUALITY THE BEST.

Fresh Oysters are on sale twice weekly

P. Burns & Co.

E. C. Traves, Manager.
PHONE 101. 645 COLUMBIA STREET.

THE "IRON KING."

By DAVID G. HARTLEY.

[Copyright, 1910, by American Press Association.]

Hooker, the "iron king" of New York, was an irritable man and a stingy one. His business was speculating in iron, and to do this successfully he was obliged to secure information from all parts of the world as to the production, consumption, stock on hand and such other items as tended to fix the price of the metal.

Hooker gave his sister's son, Edward Earle, a position in his office. At twenty-five, though the young man was manager of that branch of the business which pertained to information, he was paid but twelve hundred a year. On this he supported his mother, a wife and two little children. He chafed under his uncle's stinginess and on one occasion asked for more salary. He was informed that if he could do better elsewhere he was welcome to go. The young man appreciated the proverb "A rolling stone gathers no moss" and remained where he was.

One day Hooker informed his clerk that he wished him to go to England to investigate the condition of the market there. He furnished the young man with a second class ticket on an ocean liner and barely enough money to pay his board and travel third class between the principal English iron manufacturing towns.

One morning Earle, who was in Sheffield, arose and while breakfasting with his paper before him saw a notice of the failure of an iron firm located in the neighboring town of Birmingham. The concern being a small one Earle attached little importance to the failure, but during the day a business acquaintance who had an interest in favoring him gave him a bit of secret information that caused him to change his mind. It was believed that the failure would involve a larger firm, that firm would involve a number of others, and the whole community of iron firms in England would go down like card houses. This would throw a large lot of iron on the market that had been held speculatively for a rise, and consequently the prices would fall considerably.

There was no Atlantic cable in those days, so Earle wrote the information he had received, giving his opinion that a crisis was at hand and advising his employer to sell at once all the iron he had on hand. The ship bearing the letter had no sooner sailed than the second firm in line failed. This caused Earle to feel still greater confidence in the information he had received, and he had no doubt that all he had heard would be realized.

The young man proved himself admirably fitted to assume responsibility. He took a risk that would make or break him. In the name of Hooker & Co.—he was not authorized to sign the firm name, but it was not known—he contracted to deliver thousands of tons of iron at a figure below the market price, the iron to be delivered in ninety days. This done, he took the first steamer that sailed for America, the one that bore the news of the iron panic in England.

On the morning of his arrival he went straight to the office. There sat Mr. Hooker at his desk with a morning paper before him. Earle caught sight of large headlines announcing the tumble of iron in England. It had been sent from Sandy Hook. Hooker was white as a sheet.

"You worthless scamp!" cried the head of the firm to his employee. "Why didn't you write of the beginning of all this? I'm ruined! I had an immense stock on hand, and, learning of a shortage on the continent, I bought more."

"I wrote by the last steamer, giving you information that pointed to this result and advised you to sell out all the stock you had."

"Your letter never came. You should have brought the information yourself."

"Are you sure about the letter?"

"James," called Hooker to a clerk, "are there any letters that have not been delivered to me?"

"There was one came, sir, a few days ago. You know that you ordered all letters on which the postage was not paid in full to be left at the postoffice. There was 8 cents due on this one, and I refused to pay it."

"Oh, heavens!" groaned Hooker.

"Was it from England?" asked Earle of the clerk.

"I think it was."

"It must have been a mistake of the clerk's at the British postoffice. I put on stamps to cover the cost as he quoted it to me."

Hooker's head dropped on his desk. Irritated some time before at receiving unstamped letters (at that time such letters were delivered), he had given orders that all mail on which any money was due should not be taken from the postoffice. For refusing to pay 8 cents he had been ruined.

"How much iron have you on hand?" asked Earle.

"A hundred thousand tons," groaned the speculator without taking his head off his desk.

"Well, Mr. Hooker, cheer up. It's not so bad, after all. I took a big risk while abroad. I sold in your name just as the panic began 125,000 tons to be delivered in ninety days."

"What!"

"I sold for you 125,000 tons at about what your stock cost you. There'll be some low figures today on the publication of this news. Perhaps I'd better go on to the exchange and buy a part of it in."

Hooker fell on his nephew's neck. There was a profit on the transaction of many thousand dollars, and from that day Earle took his uncle's place as the "iron king."

DAN MANN DISCUSSES PLANS OF C.N. ROAD

Railway Magnate Promises Construction Will Start Even Before Time Limit.

Vancouver, June 5.—A contract for the construction of a sixty-one-mile section of the Canadian Northern railway between the south side of the New Westminster bridge and Chilliwack will be awarded this month. Tenders will close on June 15. It is expected that little more than a fortnight—making allowance for the time occupied by contractors to get their outfits on the ground—will elapse before grading operations are actually in progress. A start will be made opposite New Westminster where the railway company has acquired an area of over two thousand acres. Other sections of the road between Chilliwack and Yellowhead Pass will be placed under contract just as soon as the final surveys have been approved. Four years will probably witness the completion of the road between Edmonton and the coast.

This in brief sums up the announcements made by Donald D. Mann, vice-president of the Canadian Northern railway, on his arrival from Toronto by C. P. R. Friday afternoon. Mr. Mann, who was met at the depot by T. H. White, chief engineer, went to Victoria, where he will discuss with the Provincial government various matters in connection with the starting of construction work. It is not his intention to visit Portland Canal district just now. Mr. Mann looked a picture of perfect health as he stood on the pier awaiting the departure of the Princess Royal

Delays in Making Camps.

"A contract for the building of the first sixty-one-mile section of the Canadia Northern between the south side of the New Westminster railway bridge and Chilliwack will be awarded this month. Tenders must be in by June 15. The only delays that will occur between the date of the award and the commencement of work will be the unavoidable delays involved in getting men and grading outfits on the ground and in establishing camps," said Mr. Mann.

"In any event we will have made a start before the time limit set in our agreement with the government has expired. July should see the work well under way and it will be pushed with the utmost despatch. It is the intention of the company to call for tenders for the building of the next section as well as others farther inland just as soon as the final surveys have been completed and approved. But the question of surveys is a vital matter. In this regard I believe in haste slowly. We aim to have the best line that the physical conditions of the province will permit. It is more satisfactory to make your locations once and for all rather than be compelled to make changes later on. It is not our policy to repeat the experience of other transcontinental railways. As it is just now we are in the hands of our egineers. The question of labor supply is a big factor in railway construction. Taking everything into consideration I see no reason why we should not have the main line from Edmonton to the coast finished within four years. We are now extending the main line west of Edmonton.

Early Start on Island.

"The company will also make an early start on the proposed railway on Vancouver island from Victoria to Barclay Sound. Engineers are now in the field. The work on the upper portion of the line will be heavier than in the vicinity of Victoria."

"Your company is credited with the intention of making Barclay Sound your principal ocean port," suggested the interviewer.

"We hope to have many ports on the Pacific. The chief port will be where the largest business can be secured," Mr. Mann laughingly replied.

Mr. Mann stated that the railway company had not yet disposed of its bonds for the British Columbia portion of the line.

"There is no hurry about that," said he in referring to Mr. Mackenzie's recent visit to London on other business. "It is usually our custom to build hundreds of miles of road out of our own resources before seeking to place the bonds.

"When I passed through Winnipeg on Tuesday I was informed that our road had already laid 150 miles of branch lines on the prairies this season. I look for a repetition of these figures before harvest, and by fall we should have for the year a record of 500 miles of new lines. There will be the inevitable scarcity of labor during the harvest season."

Royal Bank in England.

London, June 5.—The Royal Bank of Canada will shortly establish a branch here having secured quarters at No. 2 Bank Buildings, Princess street, opposite the Bank of England. The location secured is right in the heart of what is known as the Canadian section of the financial district of London.

LAND REGULATIONS IN RAILWAY BELT PASSED

Governor-General-in-Council Defines Administration and Disposal of B. C. Lands.

Ottawa, June 5.—Regulations for the administration and disposal of the Dominion lands in the railway belt of British Columbia have been passed by the Governor-General-in-Council.

The railway belt is a strip of land forty miles in width following the main line of the C. P. R. in British Columbia, being twenty miles on each side of the railway and controlled by the government. The regulations provide for the classification of the lands remaining undisposed of according to their character, location and altitude. In the coast division where the rainfall is heavy and the timber growth large, a settler is entitled to enter for forty acres of bench land as homestead and pre-emption. If the settler is prepared to cultivate a larger area than required in connection with the half legal subdivision entered as a homestead, he is permitted to pre-empt the adjoining twenty acres in the legal division.

The same proportions will apply to the bench lands in the lower Columbia division and the Shuswap division. It is required in this case that the settler should clear a total of ten acres and cultivate a total of six acres before patent, and double that amount if a pre-emption is also taken.

In the upper Columbia division on account of the very high altitude of the land and the character of the country, the area of the homestead is fixed at forty acres with a pre-emption privilege on an adjoining forty acres and the area to be cultivated is slightly more.

In the Kamloops division the area of homesteads is fixed at 160 acres or a quarter section. The smaller area is applicable to lands suitable for fruit growing which are difficult to clear.

ASK DELAY IN THE NAVAL PROGRAM

Victoria, June 5.—News was brought by the steamer Empress of India that the Katsura government is endeavoring to persuade the naval authorities to postpone their proposed scheme for building a number of battleships owing to the lack of national funds. The Nippon of Tokyo says the safety of the Katsura government will be endangered if the naval authorities push forward their plans for naval increment.

The ruler of Archha, a native state of Central India, arrived at Hong Kong toward the close of May on his way to America and Europe, via Japan. He is expected to leave Japan for San Francisco about the end of this month.

TO RACE A TRAIN.

Aviator Will Fly Against Fast Express Over One Hundred Mile Course.

New York, June 5.—A race of more than 100 miles between an aeroplane and an express train is being planned by Charles K. Hamilton, the aviator. Mr. Hamilton said today that he intended to race a train over the Long Island railroad from Jamacia to Montauk, a distance of about 105 miles, and that he would fly over the tracks all the way. He is confident that he is able to outstrip any train for that distance.

Revolt Grows in Seriousness.

Constantinople, June 5.—The revolt in Albania against the new Turkish taxes is increasing in seriousness. The continued successes of the Turkish troops are comparatively ineffective, as the Albanians are adopting a method of guerilla warfare which De Wet brought to a fine art during the Boer war.

CAUSE OF ECZEMA EXPLAINED.

Germs Fester in the Skin and Blood Cures Are Impossible.

After years of debate medical authorities are now agreed that Eczema and other skin diseases are not seated in the blood, but are caused by germs in the skin. Myriads of microscopic animals gnaw the flesh just below the epidermis. The patient is perfectly healthy, it is only the skin that is diseased. Hence, scientists are now agreed that you must cure the skin through the skin.

The medicine must be in liquid form in order to penetrate properly, as salves and ointments clog the pores without reaching the inner skin.

The remedy that will search out and destroy the disease germs, stop the itch and soothe the healthy tissue is that mild, clean, compound of oil of wintergreen, thymol, glycerine, etc., known as D. D. D. Prescription.

The instant you wash with this soothing liquid you will find the itch relieved. We positively assure you of this. Frank McKenzie, Druggist.

Write the D. D. D. Laboratories, Department N. N., 23 Jordan Street, Toronto, for a free trial bottle, and prove it yourself.

The City Council has decided to pave and boulevard Second street at once.

I have only nine lots left on Second street. Prices from $500 to $800. One-fourth cash; balance 6, 12 and 18 months.

The owner has given me orders to raise the price $150 per lot more after the thirtieth day of June. So hurry.

Peter Peebles

Columbia Street. Phone 307.

LAND REGISTRY ACT.

TAKE NOTICE that an application has been made to register the Corporation of the Township or District of Surrey as the owner in fee simple, under a Tax Sale Deed from the Reeve and Clerk of the Corporation of the Township or District of Surrey to the Corporation of the Township or District of Surrey, bearing dates of the 21st day of October, A.D., 1905 and 31st day of December, A.D., 1901, of all and singular that certain parcel or tract of land and premises situate lying and being in the District of New Westminster, in the Province of British Columbia, more particularly known and described as: Lot 1 in subdivision 24 of block 1 of section 30, block 5 north, range 2 west; lots 8 to 17, inclusive, of subdivision 23 of section 16, block 5, north range 2 west; lots 15 to 21, inclusive, block 14 of southeast quarter section 4, township 9 lots 5,6, and 7, in subdivision 23 of section 16, block 5, north range 2, west; lots 22 and 23, in subdivision 23 of section 16, block 5, north range 2, west; lots 1, 2, 3, 4, 5, 6, 7, 8, 11, 12, block 4 of lot 387A, group 2; lots 2 to 6 ,inclusive, block 14 of southeast quarter section 4, township 9; lot 5, block 3 of lot 387A, group 2; lot 38, block 2 of lot 387A, group 2; lots 21, 22, block 3 of southeast quarter section 4, township 9; lots 18, 19, block 2 of southeast quarter section 4, township 9; lot 22, block 16 of southeast quarter section 4, township 9, map 519; lot 23, block 16 of southeast quarter section 4 township 9.

You and those claiming through or under you and all persons claiming any interest in the said land by virtue of any unregistered instrument, and all persons claiming any interest in the said land by descent, whose title is not registered under the provisions of the "Land Registry Act," are required to contest the claim of the tax purchaser within forty-five days from the day of the first publication of this notice upon you, and in default of a caveat or certificate of lis pendens being filed within such period, or in default of redemption before registration, you and each of you will be forever estopped and debarred from setting up any claim to or in respect of the said land, and I shall register The Corporation of the Township or District of Surrey as owner thereof in fee. And I hereby order that publication of this notice for thirty days in a daily newspaper published in New Westminster will be good and sufficient service thereof.

Dated at the Land Registry Office, New Westminster, Province of British Columbia, this 29th day of March, A. D., 1910.

C. S. KEITH,
District Registrar.

To David Miller, William A. McCallam, Angus McInnes, T. G. Stark, William Davis, Henry Fraser, Henry Kells, Harold Ponsford, Allen Spiers, George Stone, Robert Lyness, Margaret G. Cooper, John Roberts, Richard Hosking, Hugh T. Crossley, John E. Hunter.

LAND REGISTRY ACT.

Re Lots 29 and 30, Block K, St. Andrew's Square, Map 165, New Westminster City.

Whereas proof of the loss of Certificate of Title Number 1726 F, issued in the name of Aulay Morrison, has been filed in this office.

Notice is hereby given that I shall, at the expiration of one month from the date of the first publication hereof, in a daily newspaper published in the City of New Westminster, issue a duplicate of the said Certificate, unless in the meantime valid objection be made to me in writing.

C. S. KEITH,
District Registrar of Titles.

Land Registry Office, New Westminster, B.C., May 6, 1910.

LAND ACT.

New Westminster Land District.

Take notice that James Bateman, of Vancouver, B. C., occupation, stonecutter, intends to apply for permission to purchase the following described lands:

Commencing at a post planted at the southeast point of a small island lying about 10 chains north of Nelson island; thence northerly, westerly, southerly and easterly, along the shore to the place of commencement; containing 6 acres more or less.

JAMES BATEMAN,
Applicant.
JOHN F. BAGGS,
April 20, 1910. Agent.

CITY OF NEW WESTMINSTER.

Notice.

All vehicles while waiting on Columbia street must stand lengthways with the street, and not back up against the sidewalk, so that there may be sufficient room for vehicles and especially the fire teams to pass along the street with safety to the public.

By Order: W. A. DUNCAN,
City Clerk.

City Hall, May 27, 1910.

White Star--Dominion Canadian Service

NEW STEAMERS
Montreal to Liverpool

S.S. LAURENTIC—
Triple screw, 14,900 tons.
S.S. MEGANTIC—
Twin screw, 14,900 tons. The largest and most modern. Accommodation equal to any crossing the Atlantic.

For Rates and Tickets Apply to
E. GOULET,
C. P. R. Passenger Station
NEW WESTMINSTER

Something New in Floor Wax

The easiest way to finish a floor is to saturate a soft cloth with Columbus Liquid Wax and apply lightly to the floor, let it dry for about fifteen minutes, and bring to a polish by light rubbing with a soft cloth.

No brush to push—no work—no backache. Resists heel-marks, scratching, and water will not turn it white. Goes farther and lasts longer than any paste wax. Try it! Be sure to ask for the genuine

Columbus HARD DRYING Liquid Wax

The Easiest Applied Floor Finish

Sold by

Anderson & Lusby

COLUMBIA STREET.

The Westminster Modern Business School

If every young man and young woman fully realized the advantages of pursuing a course at this institution and then the opportunities offered for profitable and congenial employment, he or she would not hesitate in selecting this School as an avenue for advancement. We give the same conscientious attention to placing our students into positions as we do to instruction. Satisfied students are our best advertisement.

A. L. BOUCK,
610 Columbia St. Principal.

ENGLISH WATCHMAKER

Gold Watches for Ladies from $12.75 up.
Silver Watches, gents' open face $6.00.
Silver Watches, gents' open case, $7.50 up.
Agent for Waltham and Elgin Watches.
Watch repairing a specialty.

F. CRAKE

Two Doors from Geo. Adams' Grocery

The Central Hotel Cafe

Opposite B. C. E. R. Depot

25c - Merchants Lunch - 25c

CHOICE COOKING
PROMPT SERVICE

GIVE US A TRIAL

STORAGE

HERBERT P. VIDAL
Market Square
PHONE 475.

SPECIAL

For a short time we are offering Razor Strops worth One Dollar for Fifty Cents. Can sell you spectacles cheaper than others and no fit no pay. We are agents for Kodaks and supplies. Arsenate of Lead for Caterpillars. Ask for quotations.

Spectacles 50 cents up

D. S. Curtis & Co.
DRUGGISTS
DRUGS-SPECTACLE-SEED STORE
New Westminster, B. C. Phone 43, 71.

COME AND SEE US

In Our New Quarters in the

DEANE BLOCK

Four Doors East of Bank of Montreal

We Have Just Received a Fresh Stock of Popham's Chocolates

. A. MUIR & CO.

DISPENSING CHEMISTS
Columbia St. New Westminster.

CITY NEWS

The Misses Henderson will not receive again until the autumn.

To Furnish an Office, see W. E. Fales. **

Yesterday was unusually quiet in police circles, the cells remaining empty all day.

The proper place to dine is at the Bohemian Cafe, Depot Hotel block. The best of everything. **

Mr. and Mrs. Insley, accompanied by Miss Thelma Insley, spent the week-end in Vancouver with relatives.

A payment of $25 procures a lot in South Westminster from Hale Bros. & Kennedy, Ltd. These lots are in great demand. **

Mrs. F. C. Meyers, who has been visiting relatives in Wenatchee and Seattle for the past seven weeks, returned to the city on Saturday.

A lot on First street is surely a desirable thing to have. See S. Fader. *

The Anti-Tuberculosis society will hold a meeting this afternoon at three o'clock in the board of trade room at the city hall.

A ground floor, legitimate business proposition offering certain and exceeding large profit to a man with a few thousand dollars in one year can be learned about by writing to "Inland," P. O. Box 349, City. **

Mr. and Mrs. C. S. Keith left for Kamloops yesterday, where they will attend the meetings of the Rebekah assembly which commence there tomorrow.

Good Food Is a Tonic—A Stimulant—the best that any person can have, in the springtime. It helps to build up the system after the ravages of winter, and makes you feel healthy and happy. Get a line on our new spring dishes that we are serving. Come tonight—"The Royal Cafe." **

At the regular meeting of the city council tonight the several bylaws which have been under consideration for the past two weeks will probably be finally passed.

For a pleasant cool drink, try the Ice Cream Sodas at The Royal Cafe. **

Until further notice the Bank of Montreal, New Westminster, will be open for business Saturday evenings from 7 to 9 o'clock. **

Floyd Branon fell while playing baseball at Millside Saturday and fractured his leg. He was brought to the Royal Columbia hospital, where his leg was set by Dr. Rothwell.

The Bohemian Cafe will in future be open all night. Special arrangements for private parties. **

See Fales for Bed Lounges. Guaranteed goods at prices cheaper than the cheapest. **

The provincial assizes will resume operations today with the retrial of August Charlie, over whom the jury disagreed last week. The sentences in the other cases which have been tried may be delivered some time today.

Considerable attention is at present being paid to First street property. S. Fader has a good proposition on the market. **

Manager Tidy, of the Opera house, received word Saturday that the date of the appearance here of "The White Squaw," the sister play of "The Squaw Man,' has been changed from June 30 to the twentieth of the same month.

The Westham came into port yesterday with a general cargo from Victoria.

South Westminster property is handled by Hale Bros. and Kennedy, Ltd. Call in and see them, and they will put before you some good things.

A river tragedy was narrowly averted on Saturday, when little Fred Smith, the six-year-old son of F. Smith, a painter in the employ of I. Hudson, fell into the Fraser off the C. P. R. wharf. He was quickly rescued by some men who happened to be standing near and was taken home none the worse for the ducking.

For spring plants or cut flowers, phone Davies' Greenhouse, R208. **

Anything in our line 10 to 20 per cent. saved for you. Fales. **

The real estate and insurance business conducted for some time in this city under the name of Hales Bros. & Kennedy has been taken over by the Kennedy brothers, who will carry on the business, for some time at least, under the old designation and at the same address. Messrs. Hale will remain in the city, but have no definite plans of their future activities to announce at present.

Mrs. A. H. Ferguson and Mrs. Margaret Long, delegates from Beulah Rebekah Lodge No. 5, I. O. O. F., leave today for the grand lodge of the Rebakahs assembly at Kamloops, which will be in session on Tuesday and Wednesday. Mesdames S. J. Pearce, George W. Gilley and W. A. Gilley will also attend the convention.

Phone L-528 for all kinds of teaming. J. H. Huggard. **

The B. C. Permanent Loan company, of Vancouver, is just in receipt of a message from London to the effect that the recent issue of debentures of the company is being rapidly subscribed. The company has a large amount of available funds for loaning purposes, and is prepared to settle promptly all applications for first mortgage loans on dwelling houses. For loans apply to National Finance company, Limited, Branch Office, Columbia street, over Curtis' Drug Store. H. P. Latham, Local Manager. **

CHARGE OF INCENDIARISM.

Two Men Accused of Setting Woman's House on Fire.

Ottawa, June 5.—On the charge of burning a house belonging to G. B. Read, fo Aylwin, on May 5 last, together with a quantity of furniture belonging to Mrs. Cavanagh, Mr. Carr, a wealthy landowner of Aylwin, and Silar Cornish, who was employed by Mrs. Cavanagh as hired man, were brought into Hull on Saturday and appeared before Judge Goyette, who remanded them for preliminary investigation on Monday. The house which was destroyed was newly constructed and was valued at $4,000.

BAD BLAZE IN MONTREAL.

Trunk and Bag Factory Suffers $40,000 Damage.

Montreal, June 5.—Fire on Saturday night did $40,000 damage to the building on Notre Dame street in which J. E. Furnier's trunk and bag factory is located. The blaze was a fierce one while it lasted, but good work by the brigade kept it from spreading.

The Brunswick-Balke-Collender Billiard company's store was somewhat damaged by smoke and water. Several firemen were slightly injured.

ROOSEVELT THANKED FOR NOT VISITING RUSSIA

New York, June 5.—The executive committee of the national federation of Jewish organizations has adopted resolutions thanking Colonel Theodore Roosevelt for not visiting Russia and Roumania, which countries, it is pointed out, are the centers of anti-Jewish sentiment. The resolutions will be submitted to a mass meeting which will be held here shortly in protest against the expulsion at Kiev and if carried by the meeting they will be forwarded to Colonel Roosevelt.

The American Jewish commission yesterday received the following cablegram from Berlin:

"Expulsion continues throughout Russia. At the lowest estimate 30,000 victims are involved, 7,000 of whom are from Kiev."

MANY MONTENEGRINS ARE UNDER ARREST

Cordova, June 5.—Warrants were issued here yesterday by United States Commissioner Tucker charging 220 Montenegrins with vagrancy. Action was taken in order to provide food for the destitute men, two of whom dropped exhausted in the street from lack of food.

The men came here on fraudulently secured tickets, expecting employment on the railroad, but the company refused to employ them. The city is unable to send the men outside without seriously distressing the schools and other branches of the municipality. An effort is being made to secure a revenue cutter.

TROLLEY TAKES TOLL OF 110 LIVES IN CHICAGO

Chicago, June 5.—One hundred and ten human lives were snuffed out in Chicago by street cars in the eleven months from July 1, 1909, to May 31, 1910, according to a report submitted to Corporation Counsel Edward J. Brundage yesterday by City Attorney John R. Caverly. Fourteen of these fatalities occurred during May, in which month there were also 322 persons injured, many of them seriously. Twenty of the injured were children under the age of ten years who were playing in the street when struck. Thirty-nine were hurt because of getting on or off moving cars, and eighty-four others were hurt in crossing from one side of the street to the other after alighting from cars.

Some of the most serious accidents happened to intoxicated persons.

Some Special Snaps

—THESE WILL MAKE YOU MONEY—

5 lots on Second street. Excellent view. Streets on three sides of this property. $350 each. Terms.

10 lots extending from First to Second street. This property is especially well situated. Streets on three sides, and lane at rear. Price $350 each. Terms. INVESTIGATE.

F. J. HART & CO., Ltd.

30 Dozen **FINE** 25c Each

STRAW SAILORS

Regular values 35c to $1.50, on sale this week. This large number of Women's White and Black Straw Sailors—English made every one, not a hat of inferior grade in the lot. An overstock that we must sacrifice; hence the low price. Hats of all sizes are procurable—girls, misses and women's narrow, medium and wide brims. See our small show windows.

All Trimmed Sailors half price

New York trimmed Sailors semi-ready Straw Hats in a great variety of the newest shapes. Velvet band trimmings are used to a larger extent on a large number of these popular hats.

Half Price This Week.

Special Reductions on Children's Silk and Muslin Bonnets

Reductions of 25 to 35 per cent prevail on all these attractive little headwear pieces. See the selection on sale this week.

Hairlyke Hair Nets

10c Each.

Large size Hair Nets in blonde, light brown, mid brown, dark brown, and black. A special feature of this net is the fact that a hairpin is attached—an appreciated addition to hair nets.

Another Lot of SMART TAILORED NECKWEAR

Just in Saturday afternoon, one of the nicest assortments of Washable High Grade Neckwear yet shown in the neckwear section. Worthy of special mention are the Tailored Pique Coat Collar Sets, Lace Trimmed Muslin Sets, Tailored Stocks, Irish Lace Jabots, Delicately Colored Jabots, Embroidered Linen Collars, etc., prices, from, each, 25c to $1.75

W. S. COLLISTER & CO.

THE STORE FOR WOMEN'S WEAR.

TEACHERS ORGANIZE.

Pedagogues Qualified for High School Work Form Association.

Vancouver, June 5.—The formation of the High School Teachers' Association of British Columbia was effected yesterday afternoon at a representative gathering of High school teachers from various points throughout the province, those unable to be present sending messages expressing full approval with the aim of the organization, which is to further the professional interests of High school teachers and increase the general efficiency of those composing the teaching staffs of secondary schools. The proposed constitution was submitted for consideration, discussed and finally adopted, with few slight amendments. Membership is open to all men or women actually engaged in the High schools of British Columbia. A business meeting is to be held annually during the week in which the provincial teachers' convention is held and, whenever possible, at the same place.

For purposes of organization the province has been divided into four sections; viz., Vancouver and adjoining district; New Westminster and outlying localities; Kamloops and adjacent district; Nelson and nearby points. For each division a vice president and secretary have been appointed, these in turn subject to the controlling authority which is vested in the general officers, who are appointed as follows: Honorary president, H. M. Stramberg, New Westminster; Honorary vice president, Mrs. H. E. Young, Victoria; president, Thomas Pattison, Vancouver; first vice president, Mr. Smith, Victoria; secretary-treasurer, Mr. Suter, Vancouver, with officers for the four sections as under: District I.—First vice president, Mr. Smith, Victoria; secretary, Miss Burris. District II.—Vice president, Mr. McMillan; secretary, Miss McNiven; both of New Westminster. District III.—Vice president, Mr. Matthews, Kamloops; secretary, Miss McNaughton, Kelowna. District IV.—Vice president, Mr. Fraser, Nelson; secretary, Mr. Clothier, Rossland.

PARROT IS INNOCENT CAUSE OF NEAR RIOT

Lisle, France, June 5.—An extraordinary riot has been caused here by a parrot. Some years ago a man named Gelper won a prize of £40,000 in the Press lottery in Paris. He built a house with the money and bought a parrot.

Two days ago the parrot went for an excursion into Lille, and M. Gelper offered a reward of ten shillings to any one who would bring it back. A man named Bosch and another man named Louis caught the parrot and claimed the reward.

Then they quarrelled, and the result was a fight in which an immense crowd took sides. Bosch has three ribs broken and M. Gelper has a black eye.

WILL MAKE ATTEMPT TO SWIM CHANNEL

New York, June 5.—A most determined effort will be made to swim the English channel this season. It is nearly thirty-five years since Capt. Webb paddled across, and though many attempts have been made not one man has succeeded. Of those who have tried it the best attempt stands to the credit of Jappy Wolffe, who came within a quarter of a mile of the shore and had to be pulled out of the water, being so exhausted that he could not make another stroke. Montague A. Holbein, who came almost as close as Wolffe eight years ago, is preparing for another dash.

Others who have tried are Ted Heaton, of Liverpool, and Dragolioub Vel Militchevitch, who won the long distance championship of Servia. He is a powerful man, twenty-eight years of age. In the way of preparation he swims for one hour every day in the Danube. Holbein has started to take long spins, but Wolffe has begun in real earnest. He swims over a two mile stretch near Bright West Pier despite the fact that the water registers as low as forty-eight degrees.

KING GEORGE V. MAY DESIGN NEW STAMPS

London, June 5. King George being an ardent philatelist, owning perhaps the most valuable collection of stamps on earth, it is expected that the new issue of British stamps will be a marked improvement on the present Edwardian series.

There is plenty of room for this improvement, and complaints have been made that there is a singular lack of artistic effort in the coloring and design of the stamps now in use. Most of the larger British colonies, particularly Canada and South Africa, are far ahead of the old country in that respect, and some of the Canadian issue already bear an excellent likeness of King George—as Prince of Wales, of course.

It is pointed out, that, with the exception of Russia, England is the only country issuing stamps which do not bear any indication, beyond the head of the sovereign, of the country of their origin. Collectors are looking eagerly forward to the issue of the George V. stamps, which is not expected until next year.

PRIEST DIES AT ALTAR.

Sways and Falls With Hands Uplifted for Benediction.

Geneva, June 5.—The religious procession and service on Ascension day at Altdorf, the chief town in the canton of Uri, came to an abrupt and tragic end. The procession, led by Cure Kappler, who was supported by acolytes, entered the church, and the priest, praying, mounted the steps of the altar. When all the persons were in the building the priest faced the congregation and with uplifted hands began to repeat the benediction, when he swayed and fell dead on the altar steps.

The Public Supply Stores

We have a Grand Display of

ED. SMITH'S

GRAPE JUICE

This is the finest summer drink yet

Pint Bottles 25c
Try One

Also their canned Vegetables, Fruit and Jams

Geo. Adams
Phone 92