Ocean Park
SEASIDE PROPERTY
WHITE, SHILES & CO.
NEW WESTMINSTER.

The Daily News

Camping
"WHITE ROCK," THE PLACE
WHITE, SHILES & CO.
NEW WESTMINSTER.

Legislative Library
MAY 28 1910
VICTORIA, B.C.

UME 5, NUMBER 107. NEW WESTMINSTER, B. C., WEDN ESDAY MORNING, MAY 25, 1910. EIGHT PAGES. PRICE FIVE CENTS.

STMINSTER VICTORIOUS IN BIG HOLIDAY LACROSSE GAME

n Bellies Delight Huge Crowd of Fans by Defeating Con Jones' Aggregation by Two Goals to One ---Attendance 4,600---Tom Rennie Hurt

the lacrosse season of 1910 made a strong attempt to hang one wn to a close there will be on the tally board, and after a ighty interesting games wit- few flank movements Doughey Spring at Queens park. New West- tricked Gibbons and bulged out the and Recreation park, Van- twine, four and a half minutes after etween two teams which are the call to arms.
to be the best in Canada— A prolonged noise that sounded like nonbellies and Con Jones' as- Westminster cheers followed Spring's stars. feat. Deep silence could almost be day's rencontre between these seen around the Vancouver support- ons proved to be one of the ers.
ly contested affairs seen The next few minutes' play were many a day, even if the brand sandwiched in between several min- se exploited was not of the utes of stoppages due to incidents on e-season variety. The slip- the sward that met with the displeas- ure of the ground, due to the ure of Billy Ditchburn. As a mark ent showers of the forenoon of his disfavor he sent Ralph Ravey afternoon, interfered to a to rubber at the new press stand for ble extent with the running ten minutes. Ravey attempted to ing of the players, but as mash up Tommy Gifford, hence the ns were at the same disad- penalty. Jimmy Gifford and West the comparison still holds arrived at the writers' pen a few min- ven fine weather and a dry utes after Ravey. Neither of them h both teams in good condi- had done anything to entitle them to e sure will be some lacrosse a brass tag with a 5m. mark on it; his coast this season. at least that was the tale they told inster proved the winner when queried, "What for?" by two goals to one. It With Jimmy Gifford enjoying ap- ve been a bad augury to lose propriate remarks on general deport- home game of the season, ment from Dick Wylie, once trainer pecially a twenty-fourth day of the Vancouvers, play shifted to game, which by all rules of the Westminster end, but Sandy Gray is an assured Westminster declined to pass anything.
Just about this time Rennie and victory was not won with- Clarkson collided and Westminster's ard-fought struggle, the visi- centre emerged a case for the Royal sting every inch of the way Columbian hospital. Punk Wintemute wing by their prowess with was called on to fill the breach, the that they are going to prove game being stopped for about ten min- in the side of Westminster utes while Wintemute shed his new majority of the games have suit and donned the battle armor. n by the locals. In the past Punk secured from the face-off and been customary to accept the caught the rubber again from a back of the Salmonbellies as a mat- pass. After some nifty tossing, dan- ourse, but this will not be so ger was carried to the Jones district, uture, for Con Jones sure has where two or three hot shots were his good money to advantage rained on Gibbons, who failed to save something to show for his a well directed missile from Winte- Had he landed the peerless mute's stick, Punk lacing it in from , weeping and wailing would about five yards distance. The opera- have been the lot of this city tion met with a generous share of ay. Even without the high- applause from the assembled thou- Frenchman the Vancouver team sands, a majority of whom now con- oubt the second best team in sidered the game as almost won. ld today. Those not of that opinion included C. atch was witnessed by about Jones and some youths wearing red ple, the paid attendance be- and green ribbons. tly over 4,500.
Fired with enthusiasm at the suc- m Rennie Badly Hurt. cess which had attended their activ- ressing accident marred the ity, the Westminster nome made an- quarter of the match, Tom other attack on Gibbons, but all to sustaining a fracture of the no use. The closest approach to dis- blade, which will put him out aster happened when the ball struck unning for six or seven weeks. Goal Umpire J. N. Aitchison in the was chasing after the ball in face. After telling the rubber what Howard and Toots Clarkson he thought of it Mr. Aitchison re- the same mission. Clarkson sumed his duties with increased cau- nie came together with con- tion.
le impetus. Rennie continued for about half a minute, but Third Quarter. pelled to stop on account of Early in this quarter Davy Gib- in his shoulder. He was es- bons, who had run out from his goal to the dressing-room, where to intercept the ball, got into contact H. Jones pronounced the in- with Cliff Spring's stick. The game broken shoulder blade. stopped five minutes while the lit- e was taken to the hospital tle wonder revived. The extent of the e match. His shoulder was set damage was about two inches, on the ster cast, where it will remain back of the head. Referee Ditchburn next few days. didn't see anything happen previous be remembered that Clarkson to Gibbons' downfall, so Spring stayed e man responsible for Alex right on. l's broken ribs last year, as a Three minutes later Ernie Murray which the veteran spent sev- achieved fame by flinging in a care- eks in the hospital. During less shot that bamboozled Sandy Gray there he contracted a heart and brought Vancouver's total score from which he has not yet to one. Ralph Ravey helped consid- erably in bringing the ball towards
First Quarter. the desired section.
ouver played down field for the Grumpy Spring and Len Turnbull iod of the game. Westminster made some snappy attempts at scor- from the face-off and sent the ing, but failed to connect. Pete Lath- up the field. The uncertain am worked himself so hard during of the players was soon evi- this period that he fell foul of Gar- most of the boys coming a crop- vey, Vancouver's captain, while chas- ring the first twenty minutes ing the ball in front of the bleachers. The sticks and the ball soon The pursuit of the rubber was aban- ed some of the superfluous doned for an interchange of fisticuffs. and after a little accurate Garvey apparently striking the first became difficult. The passing and last blows. Both were ruled off lder in the first period than for twenty minutes, a heavier penalty the remainder of the game. than either had expected. This was al attacks were made on each the first fight of the season on the Len Turnbull making a swift lacrosse field. Neither party suffered t on Gibbons' nets and shooting much injury, but much mental an- one from a short distance. Grif- guish fell to the lot of Garvey, who d Gibbons interfered. Bones has always posed as a clean sport was the first Vancouver man to advocate. He says he still believes dangerous, attempting to trick in clean sport—in theory. Gray with a low shot, but the Wintemute was the next man to one scooped it up and sent the bite the dust—that is a mere figure back towards the opposite of speech, for the field was anything but dusty, and Wintemute is not in the habit of biting dust, anyway. He n secured the ball again a few did not remain in a horizontal posi- es later and made another stab tion for more than a couple of min- etrating the Salmonbellies' goal. utes and apparently gained strength ly managed to hit Gray in the during that short time, as he enlarged on classy stickhandling immediately after.
Billy West was sent to the fence bons stopped several shots dur- for five minutes for rough work. his spasm. Play hovered around the Westmin- n at this early stage of the ster goal for some time, with occa- the defence field of each team sional side trips to the Vancouver end. t up stronger than the oppos- Gray saved a number of dangerous rome, although more accurate shots during this quarter. g around the nets would prob- have added to the score.
Off for the Game.
Second Quarter. Doughey Spring, while pursuing the rubber at the south end of the oval, opening minutes of the second ran foul of Howard, Vancouver's big er saw two attacks on the Van- coverpoint. Howard hit Doughey when er goal and a deliberate attempt Referee Ditchburn was looking the part of five Vancouver men to other way. Doughey, less wise, hit against Westminster. All these back when Ditchburn was gazing in meant efforts came to naught, that general direction. The slap an- ever, the ball traveling up and noyed Howard considerably, and he the field with impartial activity. made tracks after Spring with a lust the return of Latham and Rennie, who had been taking an ced rest within earshot of the ty timekeepers, Westminster

(Continued on Page Five.)

HEAVY DOCKET FOR CRIMINAL ASSIZES

Three Murder Cases to be Heard at Sitting Which Opens This Morning.

This is the first day of the Westminster assizes and Justice Clement will be faced with the heaviest docket that has been provided here for many years. Most of the cases are extremely serious and it is difficult to tell how long the sitting of the court will last.

Deputy Attorney-general McLean will be the prosecuting attorney. The following is the docket:

Rex vs. Wilcox brothers. The prisoners are charged with murdering Harry Garner at Devil's Run last January.

Rex vs. Kengo Ishimaru, a Jap charged with the murder of Nishiwaza, a fellow-countryman at White Rock. The victim received several stabs, each one sufficient to cause death.

Rex vs. August Charlie, an Indian, charged with the murder of Howard Wade last August. Charlie and Wade were working on Silver Creek, near Harrison Lake. Wade's burnt and decomposed body was found by some prospectors and Charlie had disappeared. The authorities searched for Charlie for several months and he was located and arersted a couple of months ago by Joe Cole.

Rex vs. Simon George, a Chilliwack Indian, charged with wounding another with intent to kill.

Rex vs. Ford, a Pitt Meadow farmer, charged with stabbing A. Le Lion with intent to do bodily harm.

Rex vs. Johnnie, a Chinaman, charged with writing a threatening letter to a young school girl at Pitt Meadows.

Rex vs. Dedul, of New Westminster, an arson case laid over from the last assize.

The case of Carty vs. the British Columbia Electric Railway, for damages arising out of the Lakeview wreck last November, will also come up for trial.

In this list there are no crimes charged against any of the citizens of New Westminster, and the police are congratulating themselves that during the year there has been but little violent crime in the city limits. Ford and Dedul are the only white men cited to appear. There are two Indians, one aJpanese, one Chinaman and three half-breeds.

OPERATOR DIES AFTER LINGERING FIVE DAYS

Watchman Injured at Burnaby Powerhouse on Thursday Died Last Night in Hospital.

Male, the operator who was injured at the British Columbia Electric Railway substation at Burnaby early on Thursday morning, died at the Royal Columbian hospital at half past ten last night. He has been lingering at the hospital ever since the accident, but it was thought that his life would be saved.

The late Mr. Male had not been in this country long, coming from England a few months ago. He leaves a wife and one small son. The family were living near the powerhouse in Burnaby.

The exact facts of the accident which resulted in the death of Mr. Male are not known. On Thursday morning people living near the powerhouse heard a tremendous explosion. The first man on the scene, a watchman, found the roof of the building in flames and Male lying unconscious in front of his machine. When the watchman entered Male revived sufficiently to instruct him how to shut off the power and to tell him to telephone for the doctor. Dr. Rothwell was summoned and after attending to the injured man had him removed to the hospital, where he has been since. His feet and arms were burnt and he had received a tremendous shock, which weakened his heart action.

Male could not give a clear account of the accident which resulted finally in his death. He had been taking some observations on the machine in front of him and evidently some part of his body or clothing had touched a live wire. The powerful current must have passed through his body and on into the ground. In the cement foundation at the back of the station there is a burnt hole where the current went through the hard concrete.

R. Male was the chief operator and was only on night duty temporarily in the absence of a man who was off on sick leave.

Many Come to Canada.

London, May 24.—During last April 23,278 emigrants left British ports for Canada, as against 11 475 a year ago. In the same months 20,784 sailed for the United States, this being probably the first time that the emigration to Canada has exceeded that to the States. For the first four months of the year 42,110 persons left these shores for Canada.

ANCIENTS OF CITY FIRE ANVIL BATTERY

Forty Fifth Annual Salute Yesterday Under Commander Peele's Direction.

The most ancient and honorable Hyack Anvil Battery fired its forty-fifth annual twenty-fourth of May salute at noon yesterday from the guns and ammunition supplied as usual by ex-Mayor Thomas Ovens.

There was a great crowd present after the first of the twenty-one shots had been fired. The ceremony had not been advertised and consequently many people were unaware that the great event was taking place until 12 noon, when the first report rang out and the anvil was shot into the air.

Every year since 1865 the late Queen Victoria's birthday has been celebrated in this manner by a few of the faithful patriots of the city. Yesterday's event proved quite a surprise to many Vancouver people, who came over to see the lacrosse match and remained spellbound when they saw the men with military precision pouring powder into a hole in an anvil.

After the full salute of twenty-one guns had been fired, Commander Peele called on the crew for three hearty cheers for His Majesty King George V., and the crew responded right royally.

The following is the roll call:

Commanding officer and swabber—Captain Peele.

Powder monkey and loader—Ex-Mayor Thomas Ovens.

Left hoister—Bert Thornton.

Right hoister—C. S. Burgess.

Toucher-off—C. Pickles.

Blower-up—C. Donahoe.

Timekeeper—W. Mortimer.

Chalker-up—A. Adams.

NO MERGER.

Commercial Cable Company Has Not Joined Anglo-American Company.

New York, May 24.—Clarence H. Mackay today made the following statement in regard to the report in the London and evening papers that the Commercial Cable company had formed an alliance with its competitors, the Anglo-American Telegraph company. The Commercial Cable company never has had, and has not now, and does not intend to have any connection whatsoever with its competitors. All reports to the contrary are false.

YOUNGSTERS SING WAY TO HEARTS OF AUDIENCE

Juvenile Bostonians Give Appreciated Performance in Aid of Native Sons of British Columbia.

A large crowd of theatre-goers were pleased last night with the attraction put on at the opera house by the Juvenile Bostonians. "The Ransom" can hardly be called comic opera and it is certainly not grand opera, but it is a singfest all the same and those youngsters certainly could sing. It was the comparatively old songs that caught on best. "Whistle If You Want Me, Dear," "Silvery Moon," and others were repeatedly encored; in fact, the whole performance was a series of good songs, rendered two or three three times over to satisfy the noisily appreciative audience.

The performance was given under the auspices of Post No. 4 of the Native Sons of British Columbia.

KING ENDS MESSAGE TO HIS COLONIES

London, May 24.—On the occasion of the anniversary of Empire day King George has issued two gracious messages to the colonies and India, somewhat similar in style to the message which he addressed Sunday to the nation. In both he refers to his previous tours through the respective dominions, promises to follow in his father's footsteps, unhold constitutional government, safeguard the liberties of the colonial empire and devote himself to the well being of the Indian people. With reference to the rumors that it is the intention of the Queen Mother Alexandra in the future to live in Denmark, a court circular announces that Alexandra will always look upon England as her home.

SUNDAY SCHOOL DELEGATES AGITATE FOR COLORED MEN

Washington, May 24.—Massachusetts delegates to the world's sixth Sunday School Congress have been instructed to protest to the congress against the disbarment of negro delegates from the District of Columbia. The whole question of the color line, which has been kept off only through skilful management by the peaceful ones, now threatens to break loose on the last day. Two small meetings were held this morning and in the afternoon 6,000 delegates and other workers united in a mammoth meeting in the convention hall.

COLLISION ON LAKES SEND SEVENTEEN MEN TO D ATH

Steamer Goodyear Rammed by Steamer James B. Wood and Sunk in Forty Seven Fathoms of Water---O a Few of the Passengers Were Saved

Port Huron, May 24.—In a collision between two big steel ships on Lake Huron, north of Point Aux Barques, in a dense fog Monday morning, seventeen men are believed to have been drowned when the steamer Frank H. Goodyear, of Cleveland, was sunk in forty-seven fathoms of water.

The steamer James B. Wood, of Cleveland, which struck the Goodyear bow on, came into Port Huron harbor today with a big hole in her bow, carrying half a dozen survivors from the Goodyear. The latter carried a crew of twenty-three men and several passengers.

Capt. F. R. Hemenger, of Algoma, Mich., who commanded the Goodyear, Chief Engineer Steward David Bassett, one wheel man and two passengers, Mrs. Thomas H. Bassett and her daughter, of Marine City, Mich., were saved and brought to Port Huron on the steamer Wood.

The only hope of survival of the others who were on board the Goodyear lies in the possibility of their having been rescued by the steamer Sir William Siemens, which was near the scene of the wreck and is due at Detroit and Sault Ste. Marie later today.

The Goodyear was struck amidships on the starboard side, while both of the bows of the Wood were punctured.

In a moment it was seen that the Goodyear was doomed, as she began rapidly to fill with water. Every one on board was supplied with a life preserver and every effort was made to man and launch the small boats, but the water poured into the hold so fast that the heavy hatches were forced from their frames by the pressure from underneath and shot into the air in every direction. The falling hatches spread injury and death among the terrified crew and passengers of the sinking vessel.

With his infant child in his arms Steward Bassett almost reached safety in one of the lifeboats when one of the tumbling hatches snatched the baby from his arms. The infant fell in and was drowned, despite the frantic efforts of its father to recover it.

When the Goodyear settled beneath the surface of the water it was evident that she was practically broken in two, the action of the water having completed the destruction begun by the blow received in collision.

Sault Ste. Marie, Mich., May 24.—The steamer Seimens passed Detroit this morning and did not report any survivors of the wrecked steamer Goodyear. It is believed certain she would have reported had any survivors been aboard.

PROVISIONALS REPULSE REGULARS AT BLUEFIELDS

Government Troops Fail in Attempt to Dislodge Gen. Mena's Forces—Firing Kept Up All Night.

Bluefields, May 24.—The government troops began their attack on the position which the Provisionals had entrenched themselves last night, but they were repulsed and returned to the woods.

The artillery fire was kept all night until dawn this morning, when the attack was resumed.

BRYCE NOT ASKING TO BE RELIEVED

London, May 24.—A report that Hon. James Bryce, British ambassador at Washington, had asked to be relieved from duty at the American capital was denied today at the foreign office.

Swindler of Prince Sentenced.

Berlin, May 24.—Leslie Clerk, who was charged by Prince Francis Joseph of Braganza with complicity in a mining swindle, was today sentenced to two years' imprisonment. The prince claimed that he was induced to invest $100,000 in a mining venture under misrepresentation.

Comet Dropped a Meteorite.

Philadelphia, May 24.—Captain Anderson, of the Norwegian steamer Frica, which arrived here from Port Antonio, reports that on the night of May 18, when abreast of Cuba, he witnessed the fall of a large meteorite from the direction of Halley's comet, which was plainly visible at the time. Captain Anderson says he saw the shining mass fall into the water, and his story is corroborated by members of his crew who were on deck at the time.

MONTREALS SEEK GAME WITH WINNIPEG TEAM

Winnipeg, May 24.—A letter was received by the Free Press sporting editor the other day from the champion Montreals, who make the trip to Westminster in search of the Minto cup in July, asking if an exhibition game could be arranged with a Winnipeg team between July 1 and 10 on their way to the coast, or else on the return trip between the 25th and 30th of the month. Such a contest should help to put the grand old game on a better footing in the east if it were possible to arrange it. However, it would appear to be altogether out of the question for the Winnipeg teams are amateur, while the eastern cracks are professionals. It would be necessary to secure the sanction of the M.A.A.A. to play such a game, but that body could do lots of worse things than to allow such a game to take place. It would be in the interest of lacrosse for the local association to grant permission and it would also give Winnipegers a chance of witnessing the champions of the east in action. The Shamrocks have been asked to give the Montrealers a game and they will ask the permission of the amateur body before replying. There are several good lacrosse players in the city at present and an all-star combination could no doubt be chosen to give the champions a pretty fair argument.

TWENTY TWO LIVES LOST IN CHANNEL COLLISION

British Steamer Skerryvore and German Barque J. C. Vinnen Crash Together in English Waters.

Cowes, Isle of Wight, May 24.—Twenty-two persons were drowned as a result of a collision today between the steamer Skerryvore and the German barque J. C. Vinnen in the English Channel. The Skeryvore sank.

Only two of the steamer's crew were rescued, one of whom died a short time later.

Junior Lacrosse Yesterday.

As a curtain raiser to the big event of the day, the high school lads and the Westminster juniors played a lacrosse game at Queens park early yesterday afternoon, the Westminsters winning out by the healthy majority of 11 goals to 2. The slippery nature of the ground proved troublesome to most of the boys.

EAST END LADS TO MEET CENTRALS TONIGHT

The East End and Central junior lacrosse teams are to play a match postponed from Friday last at Queens park this evening, the face-off being at 7 o'clock. This is to be the East End lineup: W. Keary, goal; A. Whitaker, point; Day, coverpoint; D. Sinclair, Reid, Bob Whitaker, defence field; Laury Johnston, centre; Ted Eastman, Tip Sinclair, E. Mannering, home field; McKenzie, outside; Huff, inside. Tim Mahoney will referee.

Tom Rennie
Fast and reliable fielder whose shoulder blade was broken yesterday.

Classified Advertisements

WANTED.

WANTED—GIRL TO ASSIST WITH house work. Apply, A. E. Kellington, 501 Queen's avenue.

WANTED—TO EXCHANGE 35 1-2 acres of good land at Lincoln station, Langley, for Westminster city property. Value $3000. Apply B. C. Securities, Ltd., Dominion Trust Offices, Columbia street, New Westminster.

WANTED—A GIRL AT ONCE. Apply, Royal City Laundry.

WANTED—FIRST CLASS WAITresses. Good wages paid. Apply Central Hotel.

WANTED—MEN AND BOYS TO work in can factory as helpers. Apply between 7 and 9 a.m. Cliff & Sons.

WANTED—A GIRL FOR GENERAL housework and plain cooking. Apply 125 Third avenue.

FOR SALE.

FOR SALE—SURREY; SIX AND One-half acres on Scott road near Kennedy station. Price $375 per acre, $500 cash, balance easy. Owner, Box 27, Collingwood East, P. O. South Vancouver.

FOR SALE—HIGH POWER AUTOmobile (roadster) in good running order. Might exchange for real estate. Room 8, Westminster Trust Block, City.

FOR SALE—NEW MISSION FURNIture, made to order; square dining table, large high-backed couch, five-leafed screen, four dining chairs and foot stool. Set for $42. Phone 189, City.

FOR SALE—GOOD WORK TEAM (2,800 lbs.). Sound. Also wagon and harness (new). Apply A. N. Mackay, Burnaby Lake P. O., B. C.

FOR SALE — MAGOON STRAWberry runners. Specially grown from young plants. Four dollars per thousand. L. Claude Hill, Burnaby Lake, P. O.

FOR SALE — SPEED LAUNCH "Vite." 33 feet long, 4 feet 6 inches beam; fully equipped with 16 H. P. four-cylinder "Cowie" engine, together with dynamo. In first class working order. Speed 14 miles per hour. To be seen at our docks, Front street. The Schaake Machine Works, Ltd.

ROOMS TO RENT.

FOR RENT—FURNISHED ROOM IN private house, close in. Apply B. W.

TO LET—UNFURNISHED THREE rooms; electric light. Apply 233 Eleventh street or 746 Columbia St.

FOR RENT—ROOM FOR ONE OR two gentlemen. Apply 205 Carnarvon street.

TO RENT—UNFURNISHED ROOM, Apply corner Royal avenue and Seventh street

TO LET—COMFORTABLE ROOM for one or two ladies, close to car. 615 Hamilton street, city.

TO RENT — COMFORTABLY FURnished bedroom. Apply 713 Trew street, city.

LOST.

LOST—DOG. WATER SPANIEL; brown and white. Answers to the name of "Doughey." Kindly communicate with Mrs. E. King, 610 Fourth street.

LOST—POCKET BOOK CONTAINing sum of money and valuable papers. Name on pocket book, S. N. Lupton. Finder please return to Kelly, Douglas & Co., Front street and obtain reward.

LOST—On Columbia street between Alexander and Sixth streets, silver brooch trimmed with gold. Finder return to the City Paint Shop, 37 Alexandra street, and receive reward.

LOST—THURSDAY NIGHT, CUFF with Masonic bar cuff link. Finder please return to News Office.

LABOR AGENTS.

COAST LABOR AGENTS(MANAger G. J. Sykes), 62 Powell street, Vancouver. Phone 3575. Prompt attention given to all orders for male help. Ring us up, wire or write if unable to visit us.

SUNLIGHT SOAP

THIS IS IT!
The soap that saves you work, and saves you money without injury to hands or article.

Sunlight Soap turns wash-tub drudgery into pleasure.

Get a bar of Sunlight to-day and try. Follow Directions.

OPERA HOUSE BOOKINGS.

May 24—Juvenile Bostonians.
May 25—Jessie MacLachlan.
June 2—Dorothy Morton.
June 30—The White Squaw.

SYNOPSIS OF CANADIAN HOMESTEAD REGULATIONS.

Any available Dominion Lands within the railway belt in British Columbia, may be homesteaded by any person who is the sole head of a family or any male over 18 years of age, to the extent of one-quarter section of 160 acres, more or less.

Entry must be made personally at the local land office for the district in which the land is situate. Entry by proxy may, however, be made on certain conditions by the father, mother, son, daughter, brother or sister of an intending homesteader.

The homesteader is required to perform the conditions connected therewith under one of the following plans:

(1) At least six months' residence upon and cultivation of the land on each year for three years.

(2) If the father (or mother, if the father is deceased), of the homesteader resides upon a farm in the vicinity of the land entered for, the requirements as to residence may be satisfied by such person residing with the father or mother.

(3) If the settler has his permanent residence upon farming land owned by him in the vicinity of his homestead, the requirements as to residence may be satisfied by residence upon the said land.

Six months' notice in writing should be given to the commissioner of Dominion lands at Ottawa of intention to apply for patent.

Coal.—Coal mining rights may be leased for a period of twenty-one years at an annual rental of $1 per acre. Not more than 2560 acres shall be leased to one individual or company. A royalty at the rate of five cents per ton shall be collected on the merchantable coal mined.

W. W. CORY.
Deputy of the Minister of the Interior.

N.B.—Unauthorized publication of this advertisement will not be paid

Real Estate vs. Mortgages

Some of our shrewd clients are beginning to feel that outside property is now nearly as high as it is worth. They say that the old stock exchange axiom is good which says "Sell when everyone wants them; buy when no one wants them." They have figured out that they have done pretty well by real estate and are now buying mortgages. They say that seven to eight per cent. is good for such high class, gilt edged security—in fact there is no security better than a mortgage on improved real estate which has withstood all the scrutiny given morgages which passes through our hands. They feel that with such mortgages they can sleep pretty comfortably—no anxiety as to a possible drop in value.

If real estate has done well for you, or if you are for any reason looking for the greatest security in investment, it will pay you to see us and talk over the matter. Our knowledge is at your disposal without charge. Years of experience and study of financial matters of all kinds fit us to speak with some degree of authority.

Dominion Trust Co., Ltd.
T. R. PEARSON,
Manager N. W. Branch.

DISTRICT COUNCIL.

SURREY.

The council met at the Town hall, Surrey Centre, on May 21, the reeve and all members being present. The minutes of the previous meeting were read and confirmed.

Communications were received as follows:

From the provincial secretary re subdivision of part of Lot 389A, Group 2, saying that at a meeting of the executive council held May 3, it was decided that the appeal made by Messrs. Burns & Walkem on behalf of the owners, could not be allowed and the contention of the municipality is therefore sustained. Received. Clerk replied expressing the thanks of the council.

From Charles F. Macaulay, of Coquitlam, asking the council to support their municipality in its application for the commission shortly to sit to view the sites they have to offer for a university. Received.

From W. N. Draper, re completion of the Coast Meridian road ditch, saying "I find that I cannot do anything until subsection 1 of Section 37 of the Ditches and Water Courses act has been complied with." Received.

From L. Pillath, L. Raynham, et al. re skid road along Bon Accord road. Received, and on motion the reeve, Councillor Inglis and the road supervisor were appointed a committee to settle the dispute re the skid road.

From Roland Sander, George E. Robinson, et al, requesting the council to improve the Hjorth road from the C. M. road to the river and the C. V. road from near the mill to Mr. Esson's place. Received and referred to Councillor Inglis.

From a large number of settlers of Port Kells requesting the council to enforce a pound bylaw to protect them from stray cattle. Received.

From the Settlers association enclosing plans of subdivision of part of S. E. 1-4 of Section 10, Township 2, and part of Lot 167, Group 2, which were laid over for adjustment in the road allowance on the west of Lot 167, Group 2.

On motion an 80-foot strip across the south side of the court house lot at Cloverdale was leased to Ironside, Rannie & Campbell for one year for $25.00 for storage ground for their construction equipments, and the reeve and clerk were authorized to sign the lease.

On motion the reeve and Councillor MacKenzie were appointed a committee to arrange with the B. C. E. Ry. for the purchase of gravel for Ward 4.

On motion the following appropriations were made: Ward 1, Clover Valrey road, north of railway, $100; Ward 2, $75 for Quible road, $50 for Roebuck road, $75 for Sandell road, $50 for Gladstone road, $100 for Hunt road and $100 for Town Line road; Ward 3, $200 for Borgstrom road, $75 for William road, $75 for Clow road; Ward 5, $300 for C. M. road.

Councillor MacKenzie gave notice that he would introduce a revenue bylaw at the next meeting.

On motion the following accounts were passed and cheques issued: T. J. Trapp & Co., fuse, Ward 2, $3; E. B. Barrett, cutting trees, C. V. road, Ward 1, $1; Warren M. Gillis, cutting trees, Ward 1, $1; James Oxenham, powder, fuse and caps, $16.55; William Seeman, work Yale road, Ward 2, $2.50; G. Ujiye, timber, Town Line road, Ward 2, $4.00; Mrs. F. S. Smith, $10.00; Morrison Mill Co., plank, Blaine-Elgin road, Ward 5, $15.55; Allan Johnston, corduroy, Johnson road, Ward 3, $9.

The council then adjourned to meet again on Saturday, June 4, at 1:30.

JAP-RUSSIAN ENTENTE.

Negotiations Between Two Powers Assume Definite Form.

St. Petersburg, May 24.—Negotiations between Russia and Japan with reference to an agreement on the question of the Far East have now assumed definite form. While it is not possible to obtain information on the details of the plan, there is reason to believe that Japan is seeking to negotiate a convention on broader lines than Russia now wishes.

Tangible developments may be expected within a month, if this difference can be arranged.

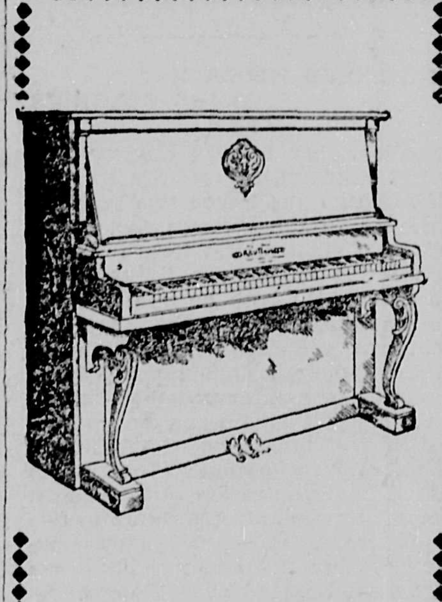

Pianos from $325 up
Organs, $75 and up.
Singer Sewing Machines, $45 and up.
Edison Phonographs, $16 and up.
Victor Gramophones, $31 and up.
$5 Zithers for $2.50.
Violins from $3 to $100.
Guitars, from $6 to $45.
Mandolins from $4 to $35.
Banjos, $15 and $20.
Accordians from $3 to $12.
One Second Hand Piano, $250.
One Second Hand Piano, $125.
THE HOUSE WHERE YOU GET A SQUARE DEAL.

J. H. TODD'S MUSIC HOUSE
Columbia St. New Westminster

Good Opportunities

BRENING & COMPANY
General Brokers.
EXCLUSIVE SALES ONLY.
We Can Deliver the Properties.
Rooms 5 and 6, Merchants Bank Bldg.
Corner Columbia and Begbie Streets.
New Westminster B. C.—Phone 686.

Our Exclusive Properties Too Long to Advertise.

Properties in—
NEW WESTMINSTER, BURNABY, SAPPERTON, LULU ISLAND, SURREY, LANGLEY, CHILLIWACK, SUMAS, VANCOUVER, NORTH AND SOUTH VANCOUVER.

Write or Come and See Us for Particulars.

BRENING & COMPANY
General Brokers.
EXCLUSIVE SALES ONLY.
We Can Deliver the Properties.
Rooms 5 and 6, Merchants Bank Bldg.
Corner Columbia and Begbie Streets
New Westminster B. C.—Phone 686.

KELLINGTON BROS.
Corner Columbia and Begbie Streets.
Phone 680.

CLEARED LOT— Moody square, less than $900; terms. This is a full-sized lot.

550 FEET of the best waterfront on the Fraser; 21¼ acres of improved Delta land. There are two good houses on this property; terms. This property can be bought for less than $20 per front foot.

City—House on corner lot near Queen's park; modern; six rooms. Price $2,400, $500 cash, balance monthly. Worth investigating.

Lulu Island—Twenty or Forty acres on the North Arm road. Price only $250 an acre. The land around this has been subdivided, and is selling at double the price. This is your last chance to secure land along the proposed tram line at this figure. Terms easy.

KELLINGTON BROS.
Corner Columbia and Begbie Streets.
Phone 680.

WILSON, COOK & CO.
Office: Northern Crown Bank Bldg.
Phone 646.
Open Evenings for Your Benefit.

HARRISON HOT SPRINGS—160 acres, with three-quarters of a mile waterfrontage; 3,500,000 feet of timber; price $30 per acre; one-third cash; terms.

AGASSIZ—135 acres; 90 acres under cultivation and meadow; good house and outbuildings; this year's crop included; only $90 per acre; easy terms.

TEN ACRES finest garden land in British Columbia; close to tram; easy terms.

BURNABY—Snap. 8 acres on Murchie road. $700 per acre. easy terms.

SURREY—Ten acres choice waterfrontage in N. W. 1-4, Section 8, Township 9. Price $250 per acre. Easy terms.

SURREY—70 acres on Clover Valley road, near Hjorth road; $125 per acre; easy terms.

LANGLEY—30 acres, the N. ½ of S. E. ¼ of Sec. 10, Tp. 10. Price $35 per acre; $1,000 cash, balance $500 per year.

CITY—Lot 2 and 3 in Blks. 6 and 7 S. B. 9 on Seventh avenue. Price $650 each; easy terms.

BURNABY—Two ¼ acre lots near tram line and store. Price $300 each; easy terms.

BURNABY SNAP — 3 3-4 acres in D. L. 136. Price $2,000; terms, $1,000 cash, balance 6, 12 and 18 months.

LANGLEY—160 acres, S. W. ¼ of Sec. 16, Tp. 10, 2,000,000 feet of good fir. No timber lease. A number of small mills in the vicinity. Price $45 per acre; 1-3 cash, balance 1 and 2 years.

WILSON, COOK & CO.
Office: Northern Crown Bank Bldg.
Phone 646.
Open Evenings for Your Benefit.

NOTICE.

The public is hereby notified that neither the master nor owner of the four-masted barque Mariechen will be responsible for any debts contracted by any member of the crew.

A. N. TORNQVIST, Master.

CITY OF NEW WESTMINSTER, B. C.

Preliminary Notice to Contractors. Tenders for Laying New Water Main.

Tenders are required for the laying and jointing of about fourteen miles of 25-inch rivetted steel water main and about 7,780 feet of 12-inch and 7,500 feet of 13-inch lap-welded pipe. Plans and specifications can be obtained from the City Engineer, City Hall, by the sixth of June, 1910.

W. A. DUNCAN, City Clerk.
City Hall, New Westminster, May 23, 1910.

LAND REGISTRY ACT.

Re Lots number 14 and 15, Block 4, New Westminster suburbs.

Whereas proof of the loss of certificate of Title Number 6692 A, issued in the name of Eustace Alvauley Jenns has been filed in this office.

Notice is hereby given that I shall, at the expiration of one month from the date of the first publication hereof, in a daily newspaper published in the City of New Westminster, issue a duplicate of the said certificate, unless in the meantime valid objection be made to me in writing.

C. S. KEITH.
District Registrar of Titles.
Land Registry Office, New Westminster, B.C., May 12, 1910.

For all kinds of
JOB PRINTING
Phone 695
or leave orders at
The Arrow Press
near The Daily News Co., 609 Victoria Street.

LAND REGISTRY ACT.

Re Lots 29 and 30, Block K, St. ... drew's Square, Map 165, New W... minster City.

Whereas proof of the loss of Ce... ficate of Title Number 1726 F, iss... in the name of Aulay Morrison, ... been filed in this office.

Notice is hereby given that I sh... at the expiration of one month fr... the date of the first publication ... of, in a daily newspaper published ... the City of New Westminster, ... a duplicate of the said Certificate, ... less in the meantime valid obje... be made to me in writing.

C. S. KEITH,
District Registrar of T...
Land Registry Office, New West... ster, B.C., May 6, 1910.

LAND ACTS.

New Westmister Land District, District of New Westminster.

Take notice that Alexander McL... nan, of Vancouver, British Colum... occupation contractor, intends to ... ply for permission to purchase ... following described lands:

Commencing at a post planted ... the southeast point of the island ... ate about four (4) chains from ... ber limit No. 38733, thence nor... and westerly and southerly and ... erly around the shore at lo... to place of commencement, con... four acres, more or less.

ALEXANDER McLEN...
J. F. BAGGS, Agent.
March 17, 1910.

LAND ACT.

New Westminster Land Di... District of New Westmin...

Take notice that Simon ... Clowes of Vancouver, B. C., ... tion, building inspector, intends ... ply for permission to purchase the ... lowing described lands:

Commencing at a post plante... the S. E. point of a small island ... in channel between Granite Island ... Nelson Island; thence northerly, ... erly, southerly and easterly, along ... shore to the place of commencem... containing 10 acres more or less.

SIMON HENRY CLOW...
Appl...
Per JOHN F. BAGG...
A...
April 20, 1910.

WATER NOTICE

Notice is hereby given that an ... cation will be made under Part ... the "Water Act, 1909," to obtain ... cense in the South Westminster ... sion of New Westminster Distri...

(a) The name, address and occ... tion of the applicant: J. E. Mu... occupation, dairying and farming.

(b) The name of the lake, str... or source (if unnamed, the desc... tion is): Spring on Lot 11, Block ... Subdivision of Lot 30.

(c) The point of diversion: At ... spring.

(d) The quantity of water appl... for (in cubic feet per second): On... eighth cubic foot.

(e) The character of the proposed ... works; Tank at spring, pipe fr... tank to dwellings.

(g) The purposes for which ... water is to be used: Dwelling ... dairying and stock.

(k) This notice was posted on ... 30th day of April, 1910, and appl... tion will be made to the commissi... on the 31st day of May, 1910.

(l) Give the names and addre... of any riparian proprietors or li... ees who or whose lands are li... to be affected by the proposed w... either above or below the ou... None.

J. E. MURPH...
New Westm...

HERE IT IS!

Six Lots en bloc, situated between 8th and 10th avenues close to Cumberland street, on the highest point in the city.

Price $1650 for the bunch. Only $600 cash required, balance easy. . . . .

National Finance Co., Ltd
N. H. McQUARRIE, Local Manager
Real Estate, Loans and Insurance
PHONE 515 CURTIS BLOCK 657 COLUMBIA ST

Dinnerware
Fancy China
Toiletware

Five Crates Just Opened and Placed in Stock

..... AT .....

MOREY'S

....Columbia Street----965
New Westminster, B. C.

NOTICE.

I notice that I, Grace Cruickshank of Matsqui, B. C., farmer's wife, intend to apply to the Commissioner of Lands and Works, Victoria, for a license to prospect for coal and petroleum on and under the following described lands:

Commencing at a post marked Grace Cruickshank's, on N. E. corner post of the Section line between Section 28 and 29, Tp. 16, New Westminster District, about 10 chains north of the S. E. corner of Section 29; thence south one mile; then west one mile; then north one mile; then east one mile to the point of commencement; 640 acres.

GRACE CRUICKSHANK,
April 18, 1910.

PAYS TO ADVERTISE
—IN—
DAILY NEWS

Bank of Montreal
ESTABLISHED 1817.

CAPITAL $14,400,000.00
REST 11,000,000.00

Branches throughout Canada and Newfoundland, and in London, England, New York, Chicago and Spokane, U.S., and Mexico City. A general banking business transacted. Letters of Credit issued, available with correspondents in all parts of the world.

Savings Bank Department—Deposits received in sums of $1 and upward, and interest allowed at 3 per cent. per annum (present rate).

Total Assets over $186,000,000.00

WESTMINSTER BRANCH,
C. D. BRYMNER, Manager.

General Waters
Aerated Waters
Manufactured by
HENLEY
W WESTMINSTER, B. C.
Phone 13. Office, Eighth St.

2 Acres at Timberland
Fronting Yale road. $3500
balance to arrange.
Apply at
S. O. PAULSEN
Timberland P. O.

Ready Money
GOOD FRIEND ALWAYS
If you deposit your money for safety in The Bank of Toronto it will be safe while you leave it and ready when you need it, and it will be
All The Time
earning for you three per cent. interest. Small or large sums may be deposited at any time.

80 BRANCHES
In Ontario, Quebec and the West.

CAPITAL $4,000,000
REST 4,750,000

Bank of Toronto
NEW WESTMINSTER, B. C. BRANCH
J. Gracey, Mgr.

Loose Tea Loses Flavour
—deteriorates in quality and flavour before half your last purchase is used up, but
"SALADA" 14A
Tea, in its sealed lead packages, always has a delightful freshness. You buy it in pound or half-pound packets from your grocer just as you require it. Besides, you know, "SALADA" was picked just fifteen weeks ago in Ceylon.
— Black, Mixed and Natural Green, 40c, 50c, 60c and 70c per lb. —

The wonderful progress of Canada is illustrated by the fact that the finest Cocoa in the world is made there.
COWAN'S
PERFECTION
COCOA
Is the purest and the best and is fast becoming the beverage for old and young.
THE COWAN CO., Ltd., TORONTO

Four Room House
FURNISHED FOR
$100
Denny & Galloway
HOME FURNISHERS
43-45 Sixth St. New Westminster, B. C.

FOR
HOMES
SEE Joseph Travers

7-roomed house, all modern.. Price $2,400; small cash payment, balance $20 per month.

8-roomed house close to car. Price $2,500 on easy terms.

Rooming house; 21 rooms; good location. Price for lease and contents, $1,200; $300 cash.

10-room modern house on ful size lot on Third avenue. Price only $3,800. Easy terms.

7-roomed modern house close to Columbia street. Price $2,200; $500 cash, balance like rent.

Two 5-roomed houses close in. Price only $1,100 each; on easy terms.

11-roomed house; close in. Price $3,000 on easy terms.

We have houses for sale in all parts of the city and on very easy terms. Consult us if you want to buy a home.

Two lots on Twelfth street Price only $900 for the two; 1-2 cash, balance over two years.

Two lots on Twelfta street car line. Price only $850 each; 1-3 cash, balance 6, 12 and 18 months.

Two lots corner of Regina 1-size lot on Third avenue. Price only $2,000; 1-3 cash, balance 6 and 12 months.

Two lots on corner of Seventh avenue and Fourth street. Price $1,300; 1-3 cash, balance 6 and 12 months.

One full-sized lot on Nanaimo street. Price $650.

Lots 13 and 14 near Windsor street backing on Cunningham street. $2,100 per lot; 1-3 cash, balance 6 and 12 months.

Lot on Hamilton street. Price $650 on terms.

Two lots on Edinburgh street close to Twelfth street. Price $1,300 for the two.

We have also 5 and 10-acre blocks in Surrey ranging from $125 and up. See us about them.

Joseph Travers
REAL ESTATE AUCTIONEER
Walker Block, Next to Todd's Music House Phone 703

AMERICAN PROMOTER LEAVES FOR MOUNTAINS

Minneapolis Man, now Prospecting for Minerals, Has Had Interesting Career.

Edmonton, May 24.—For the purpose of investigating certain mining claims on the west slope of the Rocky Mountains in which he became interested during his trip through that section of the country last summer, Stanley Washburn, a young prospector, of Minneapolis, Minnesota, arrived in the city on Monday afternoon and left last evening by the G. T. P. for Wolfe Creek, where a pack train awaits him to accompany him to the scene of his summer's operations in the mountains. During his stay in the city Mr. Washburn was a guest at the Alberta.

Although, when interviewed by a Journal reporter he would say little as to his plans for the development of the mining claims in the mountains, to which he is turning his attention and energies, and in which he hopes eventually to interest extensive eastern American capital, Mr. Washburn is an intensely interesting conversationalist in the recounting of his adventures met with while he was engaged as correspondent for the Chicago Daily News during the Russo-Japanese war and other uprisings more or less serious which have occurred in the Far East during the past half decade.

The outbreak of the Russo-Japanese war found Mr. Washburn in Japan, whither he had gone shortly before the commencement of hostilities. He was engaged there as war correspondent for the Chicago Daily News and during the first four months of the war he had charge of a despatch boat. He was before Port Arthur with General Nogi's army during the siege of that fortress and when the Baltic fleet was expected to arrive on the scene to relieve the situation for the Russians, he was despatched down the coast to meet it. His hopes of adventure on this assignment, were frustrated, as the Baltic fleet never appeared.

He was in Bulgaria in 1905 when an outbreak of hostilities between the Bulgarians and the Turks was threatening, and when the Russian revolution was assuming its most alarming proportions he was engaged in journalistic work for the American papers in St. Petersburg. His profession as chronicler of international difficulties took him twice around the world within a period of three years, and of his adventures in connection with these various campaigns he has many an interesting tale to tell.

Of late years he has been engaged in an exploration of the mineral deposits on the west slope of the Rocky mountains, where he believes that a few years more will see rich mines opened up. The trip on which he is now embarking is the seventh which he has made into the far northwest since 1897. Last summer he went west from Lacombe and prospected the Brazean country and the district about the Yellowhead, and this season he will continue operations in that district.

ARROWROOT FOR CATTLE.

When Fodder Failed Biscuit Was Served to Animals.

New York, May 24.—After being towed for 800 miles by the steamship Anglian of the Furness-Leyland Line the Dominion liner Englishman has arrived safely at Queenstown, Ireland, with her shaft disabled. There were 450 head of cattle on board the liner, and when the fodder ran out it became a problem as to how the animals should be fed.

One of the men in charge of the cattle remembered that he had fed horses and cattle in Alaska on arrowroot when the fodder ran out during the long winter, and he suggested that some cases of cereals in the cargo in the hold should be broken and given to the cattle. This was done and the animals appeared to be quite content with their new food.

Homeseekers Representing $300,000.

Winnipeg, May 24.—A party of 300 homeseekers representing a capital of $300,000 arrived in the city this morning on their way to points west. They were brought on the G.T.P. special homeseekers train, which arrives in Winnipeg every Thursday morning. There were eleven cars on the train this morning. Three of these cars were occupied by a party of 109 homeseekers coming west under the auspices of the Luce Land Development company, St. Paul. They are on their way to Scott, thence to the Tramping Lake district, reputed to be one of the richest pieces of country in the west.

CALGARY'S RESOLUTIONS.

Will be Presented to Associated Western Boards of Trade.

Calgary, May 24.—The Calgary board of trade drew up resolutions on the following questions to present to the annual convention of western boards:

Protection of leases for cattle ranching.

A modification of restrictions on the sheep range. Much mutton is imported and in order to encourage the industry an effort will be made to encourage flockmasters.

Adequate protection for new immigrants.

Sales of school lands to be controlled by the province and its proceeds devoted to educational purposes.

Better facilities in the customs department.

That Indian reserves be thrown open for settlement more rapidly.

All Pleased With Botha.

Cape Town, May 24.—Intense satisfaction is felt in both British and Dutch circles that Gen. Botha has undertaken to form the first cabinet of United South Africa.

HORSE SHOEING
WOOD WORK, AND REPAIRING OF ALL KINDS
—Done At—
Benson & McMenemy
At Dick Benson's Old Stand, 8th St., Next to Fashion Livery.

JACKSON PRINTING COMPANY
CORRECT STYLISH PRINTING
Estimates Given on Any Kind of Job Printing
Thomson Blk. Phone 383

EGGS!
Green Cut Bone to Make Your Chickens Lay.
Central Meat Market
BOWELL & ODDY
Corner Eighth St. and Fifth Avenue.
PHONE 370.

B.C. Mills Timber and Trading Co.
Manufacturers and Dealers in All Kinds of
LUMEBR, LATH, SHINGLES, SASH, DOORS, INTERIOR FINISH, TURNED WORK, FISH BOXES. LARGE STOCK PLAIN AND FANCY GLASS.
Royal City Planing Mills Branch
Telephone 12 New Westminster Box 137

Easterbrook Milling Company,
Eburne, B. C.
FLOUR ! FLOUR !
IMPERIAL ... ... $7 per bbl.
HUNGARIAN JEWEL..$6.75 per Bbl.
TERMINAL... ... .$5.25 per Bbl.
HINDOO FLOUR .. ...$4.50 per Bbl.
McQuarrie & Co. FLOUR AND FEED MERCHANTS
FRONT STREET. New Westminster. Telephone 333.

Just a Few Left of West End View Lots
In Lot 10, Sub. Block 12, between 8th and 10th Avenues, to the east of 18th Street. Price $350, one quarter cash, balance 6, 12 and 18 months. These lots are close to the new cut off, and you will be wise if you step in now and secure them.

Two Good Buys
2 nice lots on Hamilton St., all cleared, 50x150. Price $800 each cash, or $1000 on terms.
Lot 7 on 11th St., Block 19, Sub. block 7. Price $750 on terms.

Maple Ridge
120 acres of good land, close to Mission City Price is $35 per acre. $1000 cash handles this. Balance on very easy terms.

The British Canadian Securities Company, Limited
T. R. PEARSON, Manager.
Office: The Dominion Trust

VICTOR A. JOHNDRO
ARCHITECT
Room 6, Guichon Building.
Phone 681

HOPE & BARKER
ARCHITECTS
625 Columbia Street
New Westminster, B. C.
A. CAMPBELL HOPE, C. A. C.
And at 336 Hastings St., W.
Vancouver, B. C. Phone 3550

Cloverdale
E.M. Carncross & Co
Real Estate
Insurance, Loans, Conveyancing
Notaries Public
Surrey Farm Lands a Specialty
Local Agents:
Cloverdale Improvement Co., Ltd., and F. J. Hart & Co., Ltd.
Cloverdale, B. C. L. D. Phone.

W. RICH
Teaming and Expressing.
DEALER IN
WOOD
730 FOURTH ST. PHONE R527

The Daily News

Published by The Daily News Publishing Company, Limited, at their offices, Corner of McKenzie and Victoria Streets.

E. A. Paige.....Managing Director

Wednesday, May 25, 1910.

THE BRITISH NOBILITY.

The interest which has been aroused in the British House of Lords, and among the nobility generally, by the keen controversy which has arisen on the other side of the Atlantic in regard to its purpose and powers, makes apropos the following contribution by an esteemed subscriber to The News, which we print without comment:

"The discussion of the question of the British House of Lords, the future of which is just now in the balance, has made it apparent that some rather strange ideas in regard to the general position and character of this ancient institution and of the British nobility prevail in this part of the Dominion. It would seem indeed from what one hears upon this subject in various places where men do congregate that there is a good deal of misconception respecting the real character and conditions of the nobility and aristocracy of Great Britain. The reason for this would appear to be a confusion of ideas; a failure to differentiate and distinguish between the plutocracy and aristocracy.

"At once it may be said that these classes, these two social grades, are as clearly distinct in kind as the lion and tiger, which though both quadruped creatures of prey, and allied as members of the genus Felidae, have entirely different habits of life and notions of conduct. A plutocrat may, for instance, belong, or may not belong, to the highest social order, and if he does enjoy this privilege it is not because of his wealth, but by reason of the quality of his social attributes and, possibly, the circumstances of his birth. And, too, a plutocrat may become a noble by creation, but he does not necessarily then also become a member of the aristocracy, and before he can gain admission to this peculiarly exclusive circle he must prove his personal worth therefor. A circumstance of difference between the plutocracy and aristocracy, which may often be observed, is that whilst the former is necessarily a person of wealth, the latter is not infrequently poor in worldly means. Yet this circumstance makes no material difference to the social position or rank of the aristocrat, or in any way lessens the honors to which he may be entitled by merit of his birth and lineage. Thus it will be seen that whilst mere wealth is not, per se, the key which will open the door to the refined and exclusive circle of British society, poverty does not materially diminish the privileges and position of a member of the aristocracy, whether he be noble or commoner.

"Hence it comes about that the House of Lords, as a body, is not synonymous with the aristocracy of Great Britain. In fact, this select portion of the community is in no small measure composed of commoners, who enjoy their privilege and distinction by virtue of birth and breeding. It is the quality of birth, the flow of blue blood in their veins, and not the quantity of worldly means that endows a man or woman with that peculiar distinction which gives entree to the aristocracy.

"There is one aspect of the character of the true British aristocrat which is of peculiar significance. This is his sense of duty, first to his king and country, and then to his fellows. He is animated by a desire to direct and assist others, who by accident of birth occupy a less elevated plane in the social scale. He assumes a minor sovereignty, as it were, a spirit born of the dignity of over-lordship of feudal times, and this is generally done in so easy, elegant and kindly a manner that it very seldom attains the abhorred character of dictatorship. To this end every sprig of the aristocracy is trained from his birth upward. His character is first to some extent moulded and formed by a tutor, then he is sent to Eton, or Harrow, or Rugby, or some other of the great public schools, where he undergoes the plainest and severest discipline. Thence he is sent abroad, possibly accompanied again by a tutor, to travel abroad and gain an intimate personal knowledge of the world, and finally he enters the army or navy, or perhaps goes into parliament or enters the diplomatic service, or in some other way applies his qualities and talents to the service of his country. Thus the flower of the British aristocracy is being constantly renewed. There are of course exceptions to this as to every rule, and every born aristocrat is not a useful member of the community. But the quality of goodness and usefulness of this select class of society is, in the concrete, considerable, and to imagine Great Britain bereft of this section of its people is to me impossible."

SIR WILFRID WILL VISIT ISLAND POINTS

Ralph Smith, Home From Legislative Duties, Speaks of Premier's Tour.

Victoria, May 24.—Mr. and Mrs. Ralph Smith have returned to their home in Nanaimo from Ottawa, where the member for Nanaimo has spent a busy six months in the interests of this province.

In referring to the work of the session which, in Mr. Smith's opinion, was the most important in the last thirty-seven years, he said the naval bill was the greatest subject considered. Under this it is proposed to build the nucleus of a Canadian navy of eleven ships, four of which will be stationed on the Pacific coast. In connection with the naval program the government had passed a bill bonusing companies for building ships and dock yards, and at the present time there was at Ottawa a strong financial English company negotiating under the new act to build private ship yards both on the Atlantic and Pacific coasts, the result of the whole expenditure being enormous development resulting in absolutely necessary naval protection to the country, to operate in conjunction with the Imperial navy.

Other important legislation of the session was the passing of a bill to investigate combines, a bill brought in by the minister of labor, Mr. Mackenzie King, the object of the bill being to protect the public wherever it felt that prices were unduly raised by combinations of capital. The insurance act which had been under consideration for two sessions, was also finally passed, being legislation of importance to the people of this country, as it brings insurance companies under more strict government regulations.

Mr. Smith is a member of the committee which is arranging the premier's western itinerary for the coming tour ,which will take up sixty days west of Lake Superior. It is Sir Wilfrid's intention to spend twelve days each in Manitoba, Saskatchewan and Alberta, leaving twenty-four days for British Columbia. From Vancouver he will come here and after delivering an address in the capital, will board a special car on the E. & N., visit Duncan, Chemainus and Ladysmith and, arriving in Nanaimo, will deliver an address there, embarking from that port for Prince Rupert.

Railway Time Tables

B. C. E. R. Westminster Branch.

Week Day Schedule.

Cars leave Vancouver for New Westminster at 5:50, 6:50, 7:20 and 8:00 a.m., and every half hour thereafter until 11:30 p.m.

Cars leave New Westminster for Vancouver at 5:50, 6:20, 6:50, 7:20 and 8:00 a.m., and every half hour thereafter until 11:00 p.m.

Sunday Schedule.

Cars leave Vancouver for New Westminster at 8:00 and 9:00 a.m., and every half hour thereafter until 11:30 p.m.

Cars leave New Westminster for Vancouver at 8:00 a.m., and every half hour thereafter until 10:00 p.m. Last car 11:00 p.m.

D. J. McQuarrie, Local Manager, New Westminster.

Great Northern Railway.

.m.
Lv. N. W. 11 a.m.; ar. Seattle 3:55
.m.
Lv. N. W. 4:32 p.m.; ar. Seattle 9:40
p.m.
Lv. N. W. 12:10 a.m.; ar. Seattle 7:15
.m.
Lv. Seattle 8:05 a.m.; ar. N. W. 2:55
p.m.
Lv. Seattle 4:35 p.m.; ar. N. W. 9:30
p.m.
Lv. Seattle 11:45 p.m.; ar. N.W. 6:20
a.m.
Lv. Seattle 12:25 p.m.; ar. N.W. 6:25
p.m.

G. N. R.—Port Guichon.

Leaves New Westminster on Tuesday at 10 a.m., returns at 5 p.m. to city. Leaves Thursday, 4 p.m., arrives in city Friday 8:45 a.m. Leaves Friday at 3:50 p.m., arrives in city Saturday at 9 a.m.

Leaves Port Guichon at 1 p.m. on Tuesday, 6:30 a.m. on Friday, and 6:30 a.m. Saturday. Arrives at Port Guichon 6 p.m., Thursday and Friday.

Leaves Guichon 6 a.m. each week day; arrives 8:50 a.m.

Leaves N. W. 3:50 p.m. daily except Sunday; ar. Guichon at 7 p.m. .v. N.W. 8:50 a.m.; ar. Seattle 3:35

NOTICE.

The public is hereby notified that neither the master nor owner of the four-masted barque Maricchen will be responsible for any debts contracted by any member of the crew.

A. N. TORNQVIST, Master.

E. A. GREAME

Fire, Life, Accident and Marine INSURANCE

AGENT FOR THE SUN FIRE INSURANCE OF LONDON, ENG. (Established 1710.)

AGENT FOR THE ALLIANCE INSURANCE COMPANY OF PHILADELPHIA

I Have Buyers For Real Estate In New Westminster

Trapp Block. Columbia St. New Westminster.

Phones: Office, 653; House, 158. P. O. Box 952.

Weekday Schedule

Cars leave Westminster for Vancouver at 5:50, 6:20, 6:50, 7:20, 8:00 and every half hour thereafter until 11 p. m.

Cars leave Vancouver for Westminster at 5:50, 6:50, 7:20, 8:00 and every half hour thereafter until 11:30 p. m.

Return Fare: Adults, 60c; children under 12, 35c.

Sunday Schedule—Cars leave Westminster for Vancouver at 8 a. m. and every half hour thereafter until 11 p. m.

Cars leave Vancouver for Westminster at 8 a. m., 9 a. m. and every half hour thereafter until 11:30 p. m.

Sunday Excursion Rates: Return fare, 50c; children, 25c.

Freight Schedule—Freight cars leave Westminster for Vancouver at 7:20 a. m., 11:20 a. m. and 3:20 p. m. Freight cars leave Vancouver for Westminster at 9:20, 1:20 and 5:20.

CITY AND SAPPERTON LINE.

City Limits Line—20 minute service from 6:15 a. m. to 11 p. m.
Sunday Service—Half hourly between 8 a. m. and 11 p. m.
Sapperton Line—20 minute service, from 6:25 a. m. to 11:10 p. m.
Sunday Service—Half hourly between 8:30 a. m. and 11 p. m.

B.C. ELECTRIC RAILWAY CO.

New Arrivals in

Ladies' Blouses

AND

Children's Dresses

A. J. BIRTCH

The White House *617 Columbia Street*

"GET THE HABIT"

SPECIAL

Ink, 2 Bottles for 5c

Mucilage, 5c Per Bottle

The Fair

646 Columbia Street.

We buy for cash and sell for the same.

Gardiner & Gardiner

(F. G. Gardiner)

ARCHITECTS

Room 6, Westminster Trust Building
New Westminster, B. C.

Phone 661 Residence Phone 133

Additional Locals

About 200 people, all that the Paystreak is allowed by law to carry, took in the trip to Chilliwack yesterday. The boat left here at 7 o'clock a. m. and returned about 10 o'clock at night. The dancing on board the boat was a feature enjoyed by the excursionists.

Double your enjoyments. It is the cheerful, harmonious atmosphere of the Royal Cafe that attracts guests quite as much as the excellence of the food and service. The artistic decorations of this beautiful cafe will soothe your nerves, raise your spirits and satisfy your appetite at one and the same time. Dine here tonight. There will be music from 6 to 8 and from 9 till 11:30. The Royal Cafe is open day and night. **

In spite of the fact that yesterday was a public holiday there was very little drunkenness in the city. Up to a late hour last night the police station was empty of enforced guests.

Look at my advertisement of today. It may be what you want. P. Peebles. **

Miss Hamilton, of Vancouver, a niece of Mrs. A. E. Kellington, is visiting at Mrs. Kellington's home on Third avenue.

CITY OF NEW WESTMINSTER, B. C.

Preliminary Notice to Contractors. Tenders for Laying New Water Main.

Tenders are required for the laying and jointing of about fourteen miles of 25-inch rivetted steel water main and about 7,780 feet of 12-inch and 7,500 feet of 13-inch lap-welded pipe. Plans and specifications can be obtained from the City Engineer, City Hall, by the sixth of June, 1910.

W. A. DUNCAN, City Clerk.

City, Hall, New Westminster, May 23, 1910.

MAIL SERVICE.

Following are the hours of despatch and arrival of mails at the New Westminster postoffice and hour given in each case being the hour of closing, which is half an hour, as a rule, before the actual despatch. All mails, unless otherwise stated are despatched and received daily except Sunday. The only mails despatched and received Sunday are the G. N. R. south and C. P. R. east mails, not including way mails, Sapperton, Fraser Mills and Coquitlam.

Mails Despatched.

8 a.m.—Vancouver and Victoria via B. C. Electric railway.

First C.P.R. east taking all points east including Langley and district.

The mail for Abbotsford and district, Clayburn and district, Huntingdon and district, and Matsqui are despatched by way of Vancouver.

8 a.m.—Blaine and Seattle, including all U. S. points east and south, and Hall's Prairie, Fernridge and Hazelmere, on Tuesdays, Thursdays and Saturdays.

All Surrey mails are received from Cloverdale, except Hall's Prairie, Hazelmere and Fernridge, which arrive on the Port Guichon train on Tuesdays, Thursdays, and Saturdays.

11:00 a.m.—Vancouver, Victoria and Central Park, via B. C. Electric railway.

Mails Received.

8:30 a.m.—Vancouver and Victoria including U. S. matter, and also (except Tuesday) via B. C. Electric railway.

9:00 to 10:00 a.m.—Strawberry Hill, by courier (Tuesday and Friday).

9:15 a.m.—Vancouver and Victoria, via G. N. R.

8:30 a.m.—C. P. R. east (first train) Sapperton, Fraser Mills and Coquitlam.

12:00 p.m.—C. P. R. east.

1:00 p.m.—Vancouver, Central Park and Fraser Arm.

1:30 p.m.—East Burnaby by courier.

2:30 p.m.—Burquitlam, by courier.

3:15 p.m.—Blaine and Seattle, including all U. S. points.

7:00 p.m.—Revelstoke local and C. P. R. intermediate points.
way.

1:30 p.m.—Strawberry Hill, Timberland and South Westminster, by courier (Tuesday and Friday).

1:30 p.m.—Ladner and down river points, East Burnaby, Queensboro and Burquitlam, by courier.

2:30 p.m.—Vancouver and Piper Siding, via G. N. R. north.

3 p.m.—Cloverdale, Nicomekl, and Port Kells, daily, Clayton on Tuesday, Thursday, Friday and Saturday; Tynehead on Tuesday and Friday; Bon Accord, Tuesday and Friday.

4:00 p.m.—Vancouver and Burnaby Lake, via B. C. Electric railway. Saturday an extra mail is despatched to Victoria via Vancouver at this hour.

Blaine and Seattle, including all U. S. points, east and south, via the G. N. R. "Flyer."

THE T. H. SMITH Co. LIMITED

35c Per Yard

Regular 50c, 65c and 75c Values

Sixteen pieces of wool dress fabrics and light summer tweeds in checks, plaids, stripes and novelty designs. A sorting up of all broken lines and odd pieces, including brown and white check, grey and white checks and plaids, green fancy tweed in stripes and checks and grey tweeds with colored stripes. These vary in width from 40 to 44 inches; the majority are goods that will stand washing and are most suitable for outing skirts or suits. Regular 50c, 65c and 75c; on sale at, per yard.....

A Big Snap in Muslins

15c per Yard

Black with self stripes and spots, black with white designs and navy with white designs and spots; 27 to 30 inches wide; regular prices range from 25c to 40c per yard. Special, per yard.....15c

Lustres for Bathing S

35c per Yard

The bathing season is here; secure your suit now. Shades are red, light navy, light brown, dark brown, dark navy, cream and black; 40 inches wide; per yard.....

Another Fresh Shipment of Neckwear

New jabots, new collars, new sets, smart effective styles in embroidered lace and net creations in white and white with color embroidery. See them; you will be sure to find something to suit you from our large assortment. From.....25c to

Ladies Bathing Suits

$3.25

A smart collection of bathing suits, navy lustre and serge, trimmed with white braid in pleasing effects. You'll need one for this season. Buy early. Each.....$3.25

Genuine Swiss Vests

75c a Garment

Extra fine quality spun silk Swiss vests; ladies' sizes only. About fifteen dozen to be cleared at far below wholesale prices; white only. Regular values up to $2.50; for, each.....

An Extra Special in Ladies' Suits, $7.50

Twelve only light tweed suits in stripes, checks and plain grey; short length coats, trimmed with velvet collar and fancy buttons; skirts mostly in pleated styles; some with self trimming. Regular values to $22.50; clearing price.....

Must Be Sold At Once

Seven Roomed Modern House. Full sized lot and splendid front, between Sixth and Seventh avenues, near Fourth street. Price $3500, terms $1000 cash, balance 1-2-3-4 years.

P. PEEBLES

Phone 307. 620 Columbia St. New Westminster, B. C.

The WESSELTON DIAMOND!

We carry in stock an assortment of BLUE WHITE WESSELTONS. Prices in Rings $40 to $400.

These goods are the BEST procurable in Canada, and is a pleasure to show same.

HOWARD AND LONGINE WATCHES.

Chamberlin's THE JEWELER

Ryall Foot Powder

25c per box. Try It.

Ryall's Drug Store

EYES TESTED BY OPTICIANS.

SPORTING NEWS

ESTMINSTER HOME NEEDS A GENERAL

e Man Can Assure Safe Keeping of Minto Cup and League Championship.

ithout wishing to cast any disparment on the splendid work of the who held down positions on the tminster home at the lacrosse ch against Vancouver yesterday noon, the fact remains that that of the team needs strengthening, so much in speed or ability as in ralship and head work. A player eeded on the Westminster home can be the pivot of every play, a who is always "there" when ed. Until such a man dons a red blue uniform the officials of the club will not feel happy.

many years Alex Turnbull di- the attacks on the enemy's and marshalled his squad in a er that showed that as a lacrosse he has no superior in the Alex was a tower of strength Westminster team every time ayed, his presence alone inspir- confidence in his team and doubt other fellows.

ly this season Turnbull nailed ick to the wall and said he was gh with lacrosse.

re is no reason in the world he should remember that New 's resolution. His services are ed on the Salmonbellies' team year as they have not been ed for many and many a year. presence with the boys would success to Westminster and dis- to Con Jones, and would do e to popularize the old fellow with masses than any other thing he possibly do.

e officials want Alex Turnbull The players want Alex Turnback. The crowd wants Alex rnbull back.

on Jones doesn't want him back, Con in this case means Vancou-

Who are you going to please, Mr. rnbull?

Charlie Galbraith
Classy point player who "came back" with the goods.

Westminster Victorious in Big Holiday Lacrosse Game

(Continued from Page 1.)

for blood that boded ill. To avoid slaughter the referee tooted his little whistle and sent Spring to the fence for the rest of the game and for safe keeping.

Much unsolicited advice fell to Ditchburn over his handing a check to Spring and letting Howard go free. The man with the big say explained that he could not penalize Howard for something he intended doing; he could only warn him. In the meantime Doughey had his rest-of-the-game punishment.

Last Quarter.

Play lagged somewhat in the last twenty minutes of the game, there being a disposition to play "rag" when time was nearly up. Vancouver made a heroic effort to stave off defeat by scoring one more goal, but the Giffords and Buck Marshall declined to permit too frequent incursions into Westminster territory, and if by any chance some one did get through, Charlie Galbraith was there with the weight and ability to keep them out. But for the classy work of Sandy Gray and the aggressive defence of Galbraith things would have looked serious for the home team on occasions yesterday. Although neither of these two had been overtaxed at practice, years of experience stood them in good stead and they showed themselves a pair that would be hard to equal anywhere in goal-saving ability.

Pete Latham and Garvey ambled back to the field a few minutes before

Punk Wintemute
Neatest stickhandler in the business, who filled the breach when Rennie got hurt.

time was called, Latham signaling his return to the scene of activity by making a flank attack on the Vancouver goal. The result, however, did not come up to his expectations, owing to Gibbons' interference. Adamson almost scored against Westminster—almost.

Billy Turnbull put the motive power behind some long passes intended to bring trouble to Con and company, but they didn't; they only worried for the time being.

For the last couple of minutes of the game the play lagged, the boys commencing to feel the effect of the hard going on the soft ground. Vancouver had no chance to score during the final five minutes.

Cheer, Boys, Cheer.

When the gong sounded anouncing the cessation of hosttilities four thousand throats cheered the winners lustily. The first league game of the season had been played and won by the home team, but it had been a victory worth while, over opponents of mettle and grit.

The Teams.

Vancouver		Westminster
Gibbons	goal	Gray
Griffiths	point	Galbraith
Howard	coverpoint	T. Gifford
Clarkson	third defence	B. Marshall
Pickering	second defence	J. Gifford
Garvey	first defence	G. Rennie
West	centre	T. Rennie
		and Wintemute
Matheson	third home	W. Turnbull
Murray	second home	C. Spring
Allen	first home	L. Turnbull
Ravey	outside home	G. Spring
Adamson	inside home	Latham

The Officials.

Referee—W. Ditchburn, Victoria.

Goal Umpires—J. N. Aitchison, New Westminster, and J. M. Barr, Vancouver.

Timekeepers—J. I. Keary, New Westminster, and Joe Reynolds, Vancouver.

Penalty Clerks—H. C. Major, New Westminster, and Will Ellis, Vancouver.

The Penalties.

First Quarter—Latham, 10 minutes; T. Rennie, 5 minutes.

Second Quarter—Ravey, 10 minutes; J. Gifford, 5 minutes; West, 5 minutes; J. Gifford, 5 minutes.

Third Quarter—Garvey, 20 minutes; Latham, 20 minutes; West, 5 minutes; Spring, rest of the game (22 minutes).

Last Quarter—Matheson, 5 minutes; Pickering, 10 minutes.

Goals Scored.

First Quarter—None.

Second Quarter—C. Spring, 4½ minutes; Wintemute, 4:49 minutes.

Third Quarter—Murray, 11:45 minutes.

Last Quarter—None.

BASEBALL

Tuesday, May 24.

Seattle, 2; Vancouver, 0.
Spokane, 3; Tacoma, 1.

Standing of Clubs.

	Won	Lost	P. C.
Tacoma	18	13	.581
Vancouver	17	13	.567
Seattle	13	17	.433
Spokane	13	18	.419

LAND REGISTRY ACT.

Re Lots number 14 and 15, Block 4, New Westminster, suburbs.

Whereas proof of the loss of certificate of Title Number 6692 A, issued in the name of Eustace Alvauley Jenns has been filed in this office.

Notice is hereby given that I shall, at the expiration of one month from the date of the first publication hereof, in a daily newspaper published in the City of New Westminster, issue a duplicate of the said certificate, unless in the meantime valid objection be made to me in writing.

C. S. KEITH.
District Registrar of Titles.
Land Registry Office, New Westminster, B.C., May 12, 1910.

For spring plants or cut flowers, phone Davies' Greenhouse, R208. **

Here Are A Few Snaps

We have for exclusive sale, lot on Regina street, between First and Second streets, only $650; ⅓ cash; balance in 6 and 12 months at 7 per cent.

SURREY

$2,200 for 10 acres, house and barn; about 5 acres cleared and under cultivation.

Also 5-acre block in Section 16, Block 5, North Range 2 West at $1,100 per acre. Terms ⅓ cash; balance in 6, 12 and 18 months at 7 per cent.

See us for Columbia and Front street properties. We have some good ones.

Malins, Coulthard & Co.
Limited.

VANCOULER HUNT CLUB HOLDS FIRST RACE MEET

Enthusiastic Horsemen Turn Out to Witness Interesting Races at May's Ranch.

The first annual race meet of the Vancouver Hunt club was held yesterday and in spite of the weather a good day's sport was provided for the few hundred who turned out. The races were held on May's ranch, close to the North Arm on the Eburne tramline. There were five races and all of them were well contested. The following are the results:

Hurdle Race—Won by Schweitzer; owner, P. E. Harris.

Second Race—For three-year-olds and upwards; won by Killarney; owner, Mrs. A. McRae.

Third Race—Hunt Club Cup; won by Gold Dust; owner, Mrs. A. D. McRae.

Fourth Race—Welter race; won by Prince Brutus; owner, F. Springer.

Fifth Race—Ponies; won by Vic; owner, Miss B. McRae.

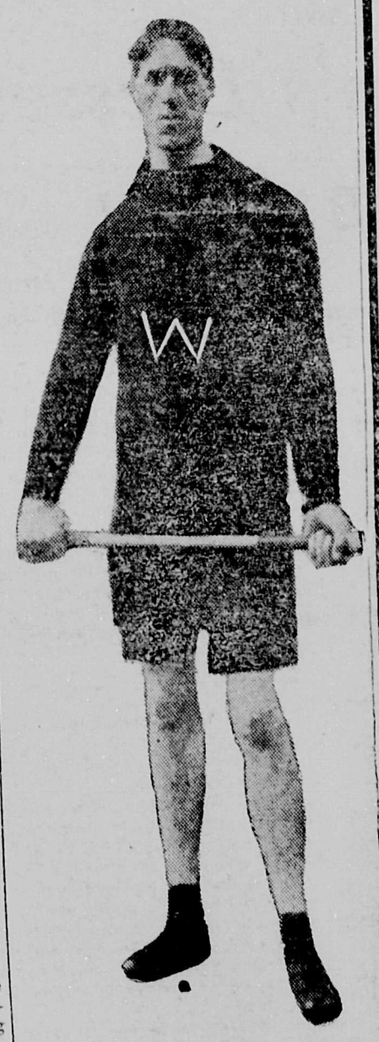

Sandy Gray
"When he's there the net is safe."

WATER NOTICE.

Notice is hereby given that an application will be made under Part V. of the "Water Act, 1909," to obtain a license in the Westminster Division of New Westminster District.

(a) The name, address and occupation of the applicant: Frederick W. Smith, residing at South Westminster, P. O. address, New Westminster, B. C., dairyman.

(b) The name of the lake, stream or source (if unnamed, the description is): an unnamed spring, situate on Subdivision 12 of Block 2, Section 30, Block 5, North Range 2, west, New Westminster District.

(c) The point of diversion: About the centre of said Suddivision 12 (owned by J. E. Murphy).

(d) The quantity of water applied for (in cubic feet per second): One-sixtieth (1-60).

(e) The character of the proposed works: A private waterworks system through a 1-inch pipe carried fro said Subdivision 12 to applicant's property, which adjoins.

(f) The premises on which the water is to be used (describe same): Subdivisions 5 and 6 of Block 2, Section 30, Block 5, North Range 2, west, New Westminster District.

(g) The purposes for which the water is to be used: For agricultural, dairying and domestic.

(k) This notice was posted on the 2nd day of May, 1910, and application will be made to the Commissioner on the 6th day of June, 1910, at 2:30 p.m.

(l) Give the names and addresses of any riparian proprietors or licensees who or whose lands are likely to be affected by the proposed works, either above or below the outlet: None.

F. W. SMITH.
Box 536, New Westminster, B. C.

If You

Don't do Your Shopping With US Today, WE BOTH LOSE MONEY

A Full Line of Fresh
VEGETABLES and FRUITS

Lettuce — 5c per head
Strawberries — 2 for 35c
Cabbage — 5c per lb.
Apples — 4 lbs. for 25c
Radishes — 2 heads for 5c
Cherries — 40c per lb.
Green Onions — 2 bunches for 5c
Pine Apple — 25c each
Green Peas — 3 lbs. for 25c
Bananas — 30c per dozen
Large Navel Oranges — 35c per dozen

C. A. Welsh
The People's Grocer
PHONE 193 and 443
Sapperton Phone 373

Sent On Approval
To Responsible People
Laughlin FOUNTAIN PEN
and
RED GEM
The Ink Pencil
Your Choice of
$1.00
These Two Popular Articles for only
Post paid to any address
By Insured Mail 5c Extra.

Illustrations are Exact Size

Every pen guaranteed full 14 Kt. Solid Gold—cut on right hand may be had in either our standard black opaque pattern, or Non-breakable Transparent, as desired, either in plain or engraved finish, as preferred.

You may try this pen a week, if you do not find it as represented, a better article than you can secure for THREE TIMES THIS SPECIAL PRICE in any other make, if not entirely satisfactory in every respect return it and we will send you $1.10 for it.

Cut on left is our fameus and Popular Red Gem Ink Pencil, a complete leak proof triumph, may be carried in any position in pocket or shopping bag, writes at any angle as first touch. Platinum (tearing) feed, Iridium point, polished vulcanized rubber case, terra cotta finish. Retail everywhere for $2.50. Agents wanted. Write for terms. Write now "lest you forget." Address

Laughlin Mfg. Co.
Majestic Bldg.,
Detroit. Mich.

IT PAYS TO ADVERTISE
—IN—
THE DAILY NEWS

White Rock
---AND---
Ocean Park

Visit these coming summer resorts on EMPIRE DAY, May 24. Trains 8:50 and 11 a. m.; returning, arrive at New Westminster at 4:20, 6:25 and 9:30 p. m.

A delightful day at the SEASIDE. Lots for sale at prices ranging from $250 up.

White, Shiles & Company

628 AND 746 COLUMBIA STREET
PHONE 85 NEW WESTMINSTER

Contractors and House Builders

We have a full line of the Best Builders' Hardware in the City.

Before Building See Us, as we believe we can save you money. Also Complete Stock of PAINTS and OILS

T. J. Trapp & Co., Ltd.

The Timberland Lumber Company, Ltd.

MANUFACTURERS OF

Fir, Cedar and Spruce Lumber, Rough, Dressed and Kiln Dried, Dimension Timber and Shingles, Cedar Poles and Piling in any quantity.

Ask Us for Prices

Office, Room 8, Thompson Blk. New Westminster, B. C.
A. J. CRAIG, Man. Director P. O. Box 953

New Westminster to New Westminster
Via
Steveston and Vancouver
Str. TRANSFER

Leaves Brackman-Ker wharf at 3 P. M. daily except Saturday, and on Saturday for Steveston and way points.

A Delightful Trip for $1.50

Tickets at B. C. E. R. ticket office and on board steamer. Electric cars leave Steveston every hour (on the half-hour) for Vancouver.

See the Famous Fraser River Canneries, Vancouver, Etc. ... ...
Round trip tickets to Steveston, Saturday afternoons, $1.

INSURANCE
FIRE--ACCIDENT--LIFE
Employer's Liability, Marine, Automobile
Live Stock

PUT that POLICY on TODAY
TOMORROW may be TOO LATE

I devote my time solely to insurance and so can give every risk my careful and prompt attention.

My rates are the best obtainable and I write for only reliable Canadian and English companies.

Call and see me and I will be glad to give you information and particulars.

ALFRED W. McLEOD
Phone 62. "The Insurance Man" 657 Columbia

The Answer To The Paint Question

They make good because they're made good—with seventeen years' practical paint-making mixed into them. They cover more, wear better indoors or out, and last longer.

Measure the cost of paint right—by the time it will last and really be paint—and you will find your money's full worth in

ML Pure Paints

Made in forty colors for every use paint is put to —and made to satisfy.

Maple Leaf Paints are sold under a plain English GUARANTEE and only by people who cannot afford to sell poor paints.

IMPERIAL VARNISH & COLOR CO. Limited, of Toronto

401

ANDERSON & LUSBY Agents for New West minster and District.

A SNAP!

Must Be Sold Quickly

Two splendidly situated lots in the new school block, Sapperton; price $375 each; $200 cash, balance very easy.

The lots face down hill and command a splendid view and are far below present values.

Miller & Jewhurst

Realty Brokers

Room 7 Thomson Block. - New Westminster, B. C.

RESOLUTION CALLING FOR PROHIBITION TURNED DOWN

Edmonton, May 24.—The annual meeting of the Edmonton district of the Methodist church, which was convened on Friday in McDougall Methodist church, with Rev. Dr. Riddell, chairman of the district, in the chair, and which concluded its sessions last night, went on record as opposed to the provincial prohibition agitation maintaining that the campaign to extend local option is a pregnable policy to pursue at this time.

A resolution was presented to the meeting advising the petitioning of the provincial government for the enactment of a prohibition measure, but the resolution was voted down, the representatives of the various churches of the district contending that the most advisable course at present was to continue the local option campaign, which has been approved both by the district and the Alberta conference.

A Home $200 Cash, Balance as Rent

Why spend your good time cutting another man's lawn when you could be doing such work for yourself?

Here's a good six room house on 10th street below 3rd Ave., very close to the business section, on sightly lot and modern. $2400, $200 down, balance like rent.

Here's another one: Five room house on 3rd Ave. near 10th street, seven minutes from the post office on a full sized, cleared lot, $1500. $200 cash, balance to suit almost any income.

BUT YOU'LL HAVE TO HURRY!

W. J. Kerr

BRITISH FLEET TO SAIL ROUND THE WORLD

Fighting Sea Machines Will Cruise From Home Station to the Colonies.

London, May 24.—Britain is preparing to send the greatest fleet of warships ever assembled to her colonies in southern and far eastern water. They will also travel up the Pacific coast to Vancouver and Victoria.

The armada will consist of fully 200 battleships, amored cruisers, gunboats, torpedo boats and destroyers. It is said that the primary object of the cruise is to give the British colonies the spirit of imperialism.

Although plans for the tour had been under discussion at the admiralty office for several months, it was not until May 4 that a decision was reached to despatch the fleet on its cruise. The subject has since been kept a secret.

The fleet will first go to Gibraltar, then to the new South African federation, India and Australia. Several Chinese ports will be visited by subdivisions of the armada, which will then reassemble, visit Japan and head across the Pacific to San Francisco and then sail northward.

The cruise will take place in 1911.

VETERAN OF 67 WEDS HIS BROTHER'S WIDOW

Cincinnati, May 24.—The marriage of William Leichtle, 67 years old, veteran of the Civil war and of several Indian campaigns, and Mrs. Mary Mueller, 65, both of Cincinnati, reveals a love story which goes back to the sixties.

Mrs. Mueller, then 18, married Leichtle's brother Alexander, while William was fighting in the Civil war. He missed a second chance because he was chasing redskins in 1877, when his brother died. The widow married again, and when Leichtle came home from the wild west he found she was Mrs. Michael Mueller.

Mueller died in 1895, but William Leichtle was roaming again, some say with South American insurgents. But he finally heard the news and came back to court his old love.

Mrs. Leichtle has two married daughters.

I. C. R. Shows Surplus.

Ottawa, May 24.—According to a statement given out by the railway department the surplus on the Intercolonial Railway for the last fiscal year was $623,000.

FRATERNAL SOCIETIES.

UNION LODGE, No. 9, A. F. & A. M.—The regular meeting of this Lodge is held on the first Wednesday in each month, at 8 o'clock p.m., in the Masonic Temple. Dr. W. A. DeWolf Smith, secretary.

KING SOLOMON LODGE, No. 17, A. F. & A. M.—Regular communications of this lodge are held on the second Tuesday in each month in the Masonic Temple at 8 p. m. F. Broad, secretary.

L. O. L., No. 1150.—Meets in the K. of P. building, corner of Agnes and Eighth streets, on the first and third Fridays of each month. Henry Bennett, W. M., Neil J. Mathison, secretary.

ROYAL ORANGE LODGE, No. 1593. Meets in K. of P. building, corner Agnes and Eighth streets, first and third Wednesdays of each month at 8 p. m. Leigh Netherby, W. M.; W. Scott Phipps, recording secretary; J. MacLean, financial secretary.

I. O. O. F., Royal City Lodge No. 2—The regular meetings of this lodge are held in new Odd Fellows' Hall, Eighth street, corner of Carnarvon street, every Friday evening at 8 o'clock. H. J. Lee, N. G.; W. H. Orr, recording secretary.

I. O. O. F., Amity Lodge No. 27—The regular meetings of this lodge are held in Odd Fellows hall, cor. Carnarvon and Eighth streets, every Monday evening at 8 o'clock. J. Ferguson, N. G.; W. C. Coatham, P. G., recording secretary; R. A. Moore, financial secretary.

HARMONY ENCAMPMENT, No. 2, I. O. O. F.—Meets every second and fourth Wednesday of the month in I. O. O. F. hall. George Adams, grand patriarch; E. L. Webber, scribe.

I. O. O. F., Beulah Rebekah lodge No. 5—The regular meetings of this lodge are held in new Odd Fellows' hall, Eighth street, corner of Carnarvon street, every first and third Thursday of each month at 8 o'clock. Mrs. May Matheson, N. G.; Miss M. D. Johnston, secretary.

A. O. U. W., Fraser Lodge No. 3—Meetings the first and third Tuesdays in each month. Lodge room, A. O. U. W. hall, Odd Fellows' block, Clarkson street. C. S. Corrigan, recorder; George Salt, master workman.

CANADIAN ORDER, W. O. W., Camp No. 53, meets in the old I. O. O. F. hall. D. S. Curtis, Con. Commander; F. O. Canfield, clerk.

NATIVE SONS OF B. C., Post No. 4—Meets every third Thursday of the month in K. of P. hall. M. J. Phillips, chief factor; Angus McCol., secretary.

ROSE OF COLUMBIA LODGE NO. 115, S. O. E. B. S.—Meets every second and fourth Wednesday evening in the K. of P. hall. P. B. Brown, president; H. Disney, secretary.

FRATERNAL ORDER OF EAGLES. Aerie No. 20—Meets every Tuesday evening at 8 p. m. in the Eagles' hall, Columbia street. H. Schofield, secretary.

GRANITE LODGE NO. 16, K. OF P.—Meets every Thursday at 8 p. m. in the K. of P. hall. W. T. Cooksley, C. C.; A. McDonald, K. of R. and S.

SONS OF SCOTLAND BENEFIT ASSOCIATION, Lord of the Isles Camp 191—Meets on the second and fourth Tuesdays of every month in K. of P. hall. Chief, A. Halcrow; J. J. Forrester, recording secretary.

COURT BRUNETTE, No. 4099, I. O. F.—Meets the fourth Friday in the month at 8 o'clock in the small hall, Odd Fellows' block. J. B. Rushton, G. R.; F. B. Maxwell, recording secretary.

ROYAL TEMPLARS OF TEMPERANCE—Meet every Thursday at 8 o'clock p. m. in Odd Fellows' hall, Columbia street. Select Councillor, W. F. Haggman; recording secretary, George Burr.

KNIGHTS OF COLUMBUS COUNCIL 1283—Meets second and fourth Mondays at 8 p. m. in St. Patrick's hall.

A. O. F.—Court Royal Columbia No. 8808, meets in Knights of Pythias hall on the first and third Fridays of each month at 7:30 p. m. Visiting brethren welcome. J. J. Randolph, secretary.

J. NEWSOME & SONS

Painters, Paperhangers and Decorators.

Estimates Given. Phone 567

214 Sixth Avenue

NEW WESTMINSTER : B. C.

BUILDERS AND CONTRACTORS.

Sealed tenders will be received by the undersigned up to noon, June 3, for the erection of a tramway station and office building at New Westminster.

Specifications can be secured at office of Maclure & Fox, architects, Winch building, Vancouver.

The lowest or any tender not necessarily accepted.

B. C. ELECTRIC RAILWAY CO., LD.

Tenders addressed to the undersigned at Ottawa in sealed envelopes and marked on the envelopes "Tender for gasoline launch for the Quarantine Service," will be received up to the 1st June for the construction of a gasoline launch for the Quarantine Service at Prince Rupert, British Columbia, of the following leading dimensions, viz:—

Length over all ..... 50 feet.
Beam extreme ..... 11 feet.
Depth amidships, moulded, 5 feet.

to be delivered at Victoria, in the Province of British Columbia.

Specifications of this launch may be procured upon application to the Department of Agriculture, Ottawa, or to the Superintendent of Quarantines at William Head, British Columbia, up to the 16th May, 1910.

The contract to include installation of engine, the property of the Department, now at Victoria, B.C.

Each tender must be accompanied by an accepted cheque equal to ten per cent of the whole amount of the tender, which cheque will be forfeited if the individual or company sending it declines to enter into a contract with the Department or fails to complete the launch.

The Department does not bind itself to accept the lowest or any tender.

Newspapers copying this advertisement without authority from the Department will not be paid.

A. L. JARVIS,
Assistant Deputy Minister, and Secretary of Agriculture

Ottawa, May 3, 1910.

CANADIAN PACIFIC RAILWAY CO.

VICTORIA DAY.

FIRST-CLASS FARE AND ONE-THIRD for the ROUND TRIP.

Tickets on sale May 21 to 24, inclusive. Good to return up to May 26.

ED. GOULET, Agent C.P.R.

C. B. FOSTER, Assistant Gen. Pass. Agent.

CANADIAN PACIFIC B.C. Coast SS. Sailings

Princess Charlotte leaves Vancouver at 10 a. m. daily except Wednesday for Victoria.

Princess Royal daily at 1:30 p. m.

Princess Victoria, 10 p. m. daily, except Monday, direct for Seattle.

SS. Joan leaves Vancouver at 2 p. m. daily except Sunday for Nanaimo.

SS. Queen City leaves Vancouver Mondays at 5 p .m. for Union and Comox.

SS. Princess May leaves Vancouver at 11 p. m. May 4, 14 and 24, and every ten days thereafter.

SS. Beaver leaves New Westminster at 8 a. m. Mondays, Wednesdays and Fridays for Chilliwack; returning leaves Chilliwack at 7 a. m. Tuesdays, Thursdays and Saturdays.

FOR CHILLIWACK
And Upriver Landings
The New Sternwheeler
S. S. PAYSTREAK

Leaves Brackman-Ker Milling Company's wharf, New Westminster, with passengers and freight as follows:

Leaves New Westminster Tuesday, Thursday and Saturday at 8 a. m.

Leaves Chilliwack Wednesday, Friday and Sunday at 7 a. m.

First Class Passenger Accommodation

ROYAL CITY NAVIGATION CO., Ltd.
New Westminster.

White Star--Dominion Canadian Service

NEW STEAMERS
Montreal to Liverpool

S.S. LAURENTIC—
Triple screw, 14,900 tons.

S.S. MEGANTIC—
Twin screw, 14,900 tons. The largest and most modern. Accommodation equal to any crossing the Atlantic.

For Rates and Tickets Apply to
E. GOULET,
C. P. R. Passenger Station
NEW WESTMINSTER

NOTICE!

Until further notice this bank will be open
SATURDAY EVENINGS
from seven to nine o'clock.

Royal Bank of Canada
New Westminster.
F. SHUTE, Mgr.

A Seasonable Appetizing Lunch for business men is provided at the "Royal Cafe" at exceedingly reasonable prices. Quick and first class service. Come and bring a friend. Main floor Dominion Trust block. **

Get the habit, smoke "Solo Special" cigars, havana filled. **

BUSINESS DIRECTORY

BOARD OF TRADE—NEW Westminster Board of Trade meets in the board room, City Hall, as follows: Third Thursday of each month, quarterly meeting on the 1st Thursday of February, May, August and November, at 8 p.m. Annual meetings on the third Thursday in February. New members may be proposed and elected at any monthly or quarterly meeting. C. Stuart-Wade, secretary.

PRINTERS.

WESTMINSTER PRESS FOR EVERY kind of job printing. Midget loose leaf ledgers; Cowle Carbon Paper. Phone 55, P. O. Box 142. Daily News Block, Sixth street.

PIANO TUNING.

PIANOS AND ORGANS TUNED AND repaired by your local tuner, W. Martin, Mus. Bac., 811 Dublin St. Phone L615.

RESTAURANTS.

KENNY'S RESTAURANT & LUNCH Tickets, 21 meals for $4. Home cooking. All white cooks; no Oriental labor employed. Open all night. Opposite tram office.

PROFESSIONAL.

WHITESIDE & EDMONDS, Barristers and solicitors, Westminster Trust Block, Columbia street, Westminster. W. J. Whiteside, L. Edmonds.

WADE, WHEALLER, McQUARRIE & MARTIN—Barristers and Solicitors, Westminster offices, Rooms 7 and 8 Guichon block, corner Columbia and McKenzie streets; Vancouver offices, Williams building, 41 Granville street. F. C. Wade, K.C., A. Whealler, W. G. McQuarrie, G. E. Martin.

AUDITOR AND ACCOUNTANT.

H. J. A. BURNETT, AUDITOR AND Accountant. Tel. R 128. Room 7 Westminster Trust Block.

R. T. PRINCE, AUDITOR AND Accountant. Audits made. Systems organized. Agent for the Hall Security Co. Room 9, Westminster Trust block. P. O. Box 795.

STENOGRAPHY & TYPEWRITING

FREEMAN BUNTING, ROOM 2 Curtis Block. P. O. Box 694.

CUSTOM STENOGRAPHY AND Typewriting; copy work, business letters, etc. Province office, Columbia street. Phone 62.

REAL ESTATE.

WHITE, SHILES & CO. Real Estate and Insurance Agents—City, farm and suburban property, 628 and 746 Columbia St.

TAILORS.

GALVIN, LADIES' AND MEN'S Tailoring. A new line of Spring suiting just in. Button making, pressing and repairing. Room 9, Scott block. Entrances 625 Columbia St. and 626 Clarkson St. Phone R683.

DYERS AND CLEANERS.

ROYAL CITY CHEMICAL CLEANers and dyers, 345 Columbia street, phone R278. The place where the dirt and dust is removed from the fibre—not pressed in. Goods called for and delivered.

LIVERY STABLE.

RING UP 259 FOR HACKS AND smart turnout. The Fashion Stables.

FISH AND GAME.

BENSON & AYLING, FISH, FRUIT, Game, Vegetables, etc. Dean Block, next to Bank of Montreal.

FURNITURE

W. E. FALES, THE FURNITURE Dealer, Upholsterer and Undertaker, corner Agnes and McKenzie streets. Phone 176, night call 81.

CABINET MAKING.

D. V. LEWTHWAITE, CABINETmaker and upholsterer, 425 Clarkson street (behind Burr Block). Furniture made and repaired. Mission furniture in fir and oak.

WOODWORKING.

WESTMINSTER WOODWORKING Co., bank, office and store fittings; cabinet, stair, showcases, mantels and detail work. Designs and estimates furnished. J. Brookes, proprietor. Works: Corner Eleventh and car line. P. O. box 254, Phone 473.

PAPER HANGING & DECORATING.

I. HUDSON, WALL PAPER, ROOM Mouldings, Burlaps, and Sanitas; house painting, kalsomining, paper hanging and decorating. Sixth street, New Westminster.

MACHINE WORKS.

THE SCHAAKE MACHINE WORKS, Limited, Front street, New Westminster. Manufacturers of modern saw and shingle mill machinery, Mill plants and specifications prepared.

MONUMENTAL WORKS.

B. C. MONUMENTAL WORKS, JAS. McKay, manufacturer and importer of mounmental tombstones, building stone, etc. Satisfaction guaranteed. Columbia street, New Westminster.

LAND REGISTRY ACT.

...ke notice that an application has made to register Duncan Bell as the owner in fee simple, under ...x Sale Deed from E. A. Wilmot, ...ector of dykes, to Duncan Bell bearing date the 13th day of A.D., 1907, of all and singular certain parcel or tract of land premises situate, lying and being ...e District of New Westminster, ...e Province of British Columbia, particularly known and describ... part 3.60 acres of the southeast ...ter of Section 18, Township 3, ...e 29, west of 6th Meridian.

...u and those claiming through or ...r you and all persons claiming interest in the said land by virtue ...y unregistered instrument, and ...ersons claiming any interest in ...aid land by descent, whose title ...t registered under the provisions ...e "Land Registry Act," are requir... contest the claim of the tax pur... within forty five days from the ...of the first publication of this ...e upon you and in default of a ... or certificate of lis pendens filed within such period, or in ...t of redemption before registra... you and each of you will be for... estopped and debarred from set... up any claim to or in respect of the said land, and I shall register Duncan Bell Hall as owner thereof in fee. And I hereby order that pub...lication of this notice for thirty days in a daily newspaper published in New Westminster will be good and suffic...ient service thereof.

Dated at the Land Registry Office, New Westminster, Province of British Columbia, this 30th day of April, A. D., 1910.

C. S. KEITH,
District Registrar.

To Canada Permanent Loan & Sav... Co.; Oppenheimer Bros., Ltd., ...; G. W. Leishman; J. W. Hew-

WATER NOTICE.

Notice is hereby given that an application will be made under Part V. of the "Water Act, 1909," to obtain a license in the Westminster Division of New Westminster District.

(a) The name, address and occupation of the applicant: Frederick W. Smith, residing at South Westminster, P. O. address, New Westminster, B. C., dairyman.

(b) The name of the lake, stream or source (if unnamed, the description is): an unnamed spring, situate on Subdivision 12 of Block 2, Section 30, Block 5, North Range 2, west, New Westminster District.

(c) The point of diversion: About the centre of said Suddivision 12 (owned by J. E. Murphy).

(d) The quantity of water applied for (in cubic feet per second): One-sixtieth (1-60).

(e) The character of the proposed works: A private waterworks system through a 1-inch pipe carried fro said Subdivision 12 to applicant's property, which adjoins.

(f) The premises on which the water is to be used (describe same): Subdivisions 5 and 6 of Block 2, Section 30, Block 5, North Range 2, west, New Westminster District.

(g) The purposes for which the water is to be used: For agricultural, dairying and domestic.

(k) This notice was posted on the 2nd day of May, 1910, and application will be made to the Commissioner on the 6th day of June, 1910, at 2:30 p.m.

(l) Give the names and addresses of any riparian proprietors or licensees who or whose lands are likely to be affected by the proposed works, either above or below the outlet: None.

F. W. SMITH.
Box 536, New Westminster, B. C.

IT PAYS TO ADVERTISE
—IN—
THE DAILY NEWS

LAND ACT.

New Westminster Land District.

Take notice that James Bateman, of Vancouver, B. C., occupation, stonecutter, intends to apply for permission to purchase the following described lands:

Commencing at a post planted at the southeast point of a small island lying about 10 chains north of Nelson island; thence northerly, westerly, southerly and easterly, along the shore to the place of commencement; containing 6 acres more or less.

JAMES BATEMAN,
Applicant.
JOHN F. BAGGS,
April 20, 1910. Agent.

WATER NOTICE.

Notice is hereby given that an application will be made under Part V. of the "Water Act, 1909," to obtain a license in the South Westminster Division of New Westminster District.

(a) The name, address and occupation of the applicant: J. E. Murphy, occupation, dairying and farming.

(b) The name of the lake, stream or source (if unnamed, the description is): Spring on Lot 11, Block 2, Subdivision of Lot 30.

(c) The point of diversion: At the spring.

(d) The quantity of water applied for (in cubic feet per second): One-eighth cubic foot.

(e) The character of the proposed works: Tank at spring, pipe from tank to dwellings.

(g) The purposes for which the water is to be used: Dwellings, dairying and stock.

(k) This notice was posted on the 30th day of April, 1910, and application will be made to the commissioner on the 31st day of May, 1910.

(l) Give the names and addresses of any riparian proprietors or licensees who or whose lands are likely to be affected by the proposed works, either above or below the outlet: None.

J. E. MURPHY,
New Westminster.

April 30, 1910.

ROBBED OF THOUSANDS IN WOLF BOUNTIES

Ontario Badly Mulcted by Westerners —Northwest Mounted Police Round Up Old Offender.

Toronto, May 24.—During the year 1909, according to the public accounts, the province paid $18,135 in wolf bounties. Of this amount $315 was paid to Arthur McDougall.

A month ago Superintenden J. E. Rogers of the Provincial Police received a letter from the constable at Blind river, stating that he had read in the newspapers of the wolf bounty frauds recently perpetrated and that the Winnipeg fur firm of Moses Finklestein & Benjamin Levison had been committed for trial for supplying coyote skins for this fraduient purpose. He reported that an agent of this firm, Arthur McDougall, had recently made application from Blind river for bounties on six wolves alleged to have been killed by him.

Inquiry at the Treasury Department in the parliament buildings showed that McDougall had drawn $360 under affidavit last month on a most improbable allegation. A warrant was issued for his arrest and provincial constables tracked him to Port Arthur, whence he had decamped to Winnipeg.

The co-operation of the Northwest Mounted Police was secured with the result that McDougall was apprehended by them near Calgary. Inspector William Greer went west, secured his man from the federal force and brought him back to Blind river, where, on Saturday, he was convicted before Police Magistrate Brodie on charges of perjury and fraud and sentenced to six months on both.

The treasury department is satisfied that during the past ten years the province has been defrauded of tens of thousands of dollars in wolf bounties. The frauds, it is believed, have been engineered by several syndicates of Jewish furriers operating throughout the west. These syndicates purchase coyote skins for $4 each and ship them to agents in Ontario who collect bounties upon them.

Twenty convictions have been registered so far this year and the names of several of the men convicted recur on the public accounts of former years. As a result the Ontario act is being amended by a clause defining more rigidly the bona fides of the claimant and permitting the payment of the bounty only upon the slaying of the genuine grey wolf.

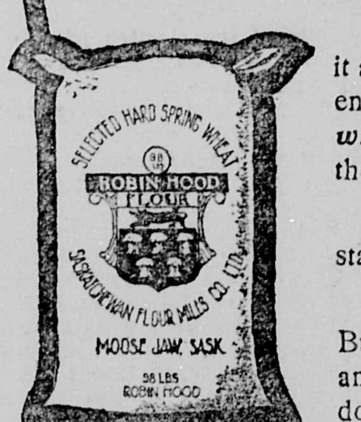

ROBIN HOOD FLOUR

WE CALL

Robin Hood Flour

"The Flour that is Different"

We must stand ready to prove it and also prove that the difference is so marked, so *worth while,* that you will feel this is the flour you ought to use.

That is exactly where we do stand.

We ask you to take no risk. Buy a bag of ROBIN HOOD and give it two fair trials. If it does not prove perfectly satisfactory, so satisfactory that you, too, say, "It is really the flour that is different," you may take it to your grocer and he will give you back your money.

Will you make the trial on your *next* flour order?

THE SASKATCHEWAN FLOUR MILLS CO.
10 MOOSE JAW, SASK. LIMITED

IS DIFFERENT

...more attractive trip ...St. Lawrence up to His... Next Empress sails ... For reservations and ...

ED. GOULET,
C.P.R. Agent.

YEE KEE & CO.

TAILORS

Suits Cleaned and Pressed.

Windsor Hotel Block P. O. Box 644

LAND REGISTRY ACT.

TAKE NOTICE that an application has been made to register the Corporation of the Township or District of Surrey as the owner in fee simple, under a Tax Sale Deed from the Reeve and Clerk of the Corporation of the Township or District of Surrey to the Corporation of the Township or District of Surrey, bearing dates of the 21st day of October, A.D., 1905 and 31st day of December, A.D., 1901, of all and singular that certain parcel or tract of land and premises situate lying and being in the District of New Westminster, in the Province of British Columbia, more particularly known and described as: Lot 1 in subdivision 24 of block 1 of section 30, block 5 north, range 2 west; lots 8 to 17, inclusive, of subdivision 23 of section 16, block 5, north range 2 west; lots 15 to 21, inclusive, block 14 of southeast quarter section 4, township 9 lots 5,6, and 7, in subdivision 23 of section 16, block 5, north range 2, west; lots 22 and 23, in subdivision 23 of section 16, block 5, north range 2, west; lots 1, 2, 3, 4, 5, 6, 7, 8, 11, 12, block 4 of lot 387A, group 2; lots 2 to 6 ,inclusive, block 14 of southeast quarter section 4, township 9 lot 5, block 3 of lot 387A, group 2; lot 38, block 2 of lot 387A, group 2; lots 21, 22, block 3 of southeast quarter section 4, township 9; lots 18, 19, block 2 of southeast quarter section 4, township 9; lot 22, block 16 of southeast quarter section 4, township 9, map 519; lot 23, block 16 of southeast quarter section 4 township 9.

You and those claiming through or under you and all persons claiming any interest in the said land by virtue of any unregistered instrument, and all persons claiming any interest in the said land by descent, whose title is not registered under the provisions of the "Land Registry Act," are required to contest the claim of the tax purchaser within forty-five days from the day of the first publication of this notice upon you, and in default of a caveat or certificate of lis pendens being filed within such period, or in default of redemption before registration, you and each of you will be forever estopped and debarred from setting up any claim to or in respect of the said land, and I shall register The Corporation of the Township or District of Surrey as owner thereof in fee. And I hereby order that publication of this notice for thirty days in a daily newspaper published in New Westminster will be good and sufficient service thereof.

Dated at the Land Registry Office, New Westminster, Province of British Columbia, this 29th day of March, A. D., 1910.

C. S. KEITH,
District Registrar.

To David Miller, William A. McCallam, Angus McInnes, T. G. Stark, William Davis, Henry Fraser, Henry Kells, Harold Ponsford, Allen Spiers, George Stone, Robert Lyness, Margaret G. Cooper, John Roberts, Richard Hosking, Hugh T. Crossley, John E. Hunter.

THOUGHT SALE WAS RIGHT.

Hungarian Girl's Statement in Windsor White Slave Case.

Windsor, May 24.—The "white slave" case, in which eighteen-year-old Felippa Radobanich and Stephen Lipyar are principals, came up in the police court this morning, but owing to the inability of any of the parties to understand English intelligently it was adjourned until tomorrow, when Hungarian interpreters will be present. The girl today freely admitted she believed herself the wife of Lipyar, bcause "had he not paid her uncle $67 for her?" She consented to leave her uncle's house in Detroit and accompany Lipyar to Windsor after she had been promised a pair of new shoes. The police were unable to locate M. Jagewich, the uncle of the girl, who sold her to Lipyar.

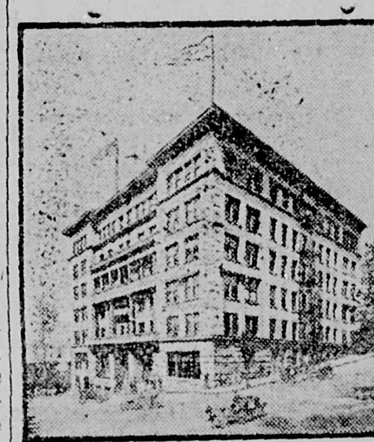

Hotel Butler Annex

Fourth Avenue and Marion Street
SEATTLE

RATES:
Room $1 per day up.
Room and board $2.50 per day up.
Room with bath $2.50 per day up.
Room with bath and board $4 per day.

All outside rooms, with hot and cold water, steam heat, long distance telephone. 'Bus meets all trains and boats

The Daily News will be kept on file in our reading room.

CARLETON GILBERT, Mgr.

Westminster Transfer Co.

...e 'Phone 185. Barn 'Phone 137
Columbia Street.
...aggage delivered promptly to any part of the city.

Light and Heavy Hauling
OFFICE—TRAM DEPOT.

COAL
New
Wellington

JOSEPH MAYERS
Phone 105. P. O. Box 345.
Office, Front St., Foot of Sixth.

"YOU NEEDN'T COME AROUND"

to our office every time you need a ton of coal—any of our drivers will be glad to take your order. Then, too, a postal will bring about the same result—good coal in your cellar at short notice. Also, our phone is in good order, and their numbers are 15 and 16. Coal procured here is crack-a-jack coal, however secured.

GILLEY BROS., Ltd.

STORE, BANK AND OFFICE FITTINGS

SHOW CASES

ARTISTIC MANTELS—STAIR RAILINGS—ALL KINDS OF WOODWORKING—DESIGNS AND ESTIMATES SUPPLIED

NEW WESTMINSTER WOODWORKING COMPANY

J. BROOKES, Proprietor

WORKS—Corner Eleventh and Carline. PHONE 473

WARNING TO CANADA.

Should Prevent Resources Falling Into Hands of U. S. Monopolies.

Toronto, May 24.—Hon. Clifford Sifton, speaking tonight at a meeting in the interests of the conservation resources, said Canada's position had greatly altered in a few years. Formerly the demand was for population and capital; now both were flowing in and Canadians should be careful lest her resources fell into the hands of United States monopolies, which appreciated the value of the resources and would use all energy and business capacity to acquire them.

The meeting was held in the university convocation hall. It was not so well attended as was expected. E. T. Blackstock, K. C., declared that the lack of interest shown indicated that public feeling was at a low ebb.

At Kirk's Hardware

You can get Hammocks and Refrigerators, Screen Doors and Screen Windows, Lawn Mowers and Sprinklers, Sreen Wire Enamelled, Rubber Hose and Cotton Hose.

Sherwin-Williams Paints.
"Ladies' Aid" Range.

H. T. KIRK

DIPLOMATIC CONTROVERSY.

Russia and Great Britain Engaged in Serious Dispute With Germany.

Berlin, May 24.—A serious diplomatic controversy is in progress between the German government on one side and Great Britain and Russia on the other regarding the open door in Persia.

Germany firmly protests against the joint warning of the other two powers to Persia not to grant railway concessions to the Germans. This warning was delivered some weeks ago, and the dispute arose much as did the difference between Germany and France in Morocco.

MANUEL WAS MARKED.

King of Portugal Was Tracked to England by Anarchists.

London, May 24.—That a desperate plot to assassinate King Manuel of Portugal during King Edward's funeral was frustrated by Scotland Yard was admitted tonight.

It develops that in addition to guarding all the gathered monarchs against well known anarchists, the British police, alarmed, placed an extra corps of police over King Manuel, fearing a repetition of the Lisbon tragedy in 1908, when Manuel's father and brother were shot to death.

That their fears were well grounded was shown by the fact that members of the same band which killed Manuel's father followed Manuel into London, where they were immediately placed under arrest.

CITY OF NEW WESTMINSTER.

—Hours for Irrigation—

The hours during which water may be used for irrigation in the city have been extended to from 6:30 p. m. until 8:30 p. m. until further notice.

By order
W. A. DUNCAN, City Clerk.
City Hall, May 18, 1910.

If there are forty people in New Westminster who want to buy a summer camp site they have an exceptional chance this week as White, Shiles & Co. are offering forty choice lots at White Rock for from $225 to $350 each, on terms of $100 cash and the balance in four half-yearly payments. **

Beef, Mutton, Veal, Pork and Poultry

QUALITY THE BEST.

Fresh Oysters are on sale twice weekly

P. Burns & Co.

E. C. Traves, Manager.

PHONE 101. 645 COLUMBIA STREET.

Are You Looking For a Home?

We have a new 5 roomed house on Seventh Avenue. Commands a beautiful view of the Fraser and the Delta Is close to the 12th Street Carline. If you have $400, it will pay you to call in and see us at once.

This is only a sample of the many fine properties we are handling

The Craig Realty Co

Room 8, Thomson Block. Phone 629
New Westmister, B. C.

ADVERTISE IN THE NEWS

SCREEN DOORS and WINDOWS

All Sizes and Prices

Call and See Our Stock

Anderson & Lusby

COLUMBIA STREET.

The Westminster Modern Business School

A business education should be purchased once; therefore you wan to be practically instructed in the branches which are used in every day business life, and at a minimum cost. Not only do our students get the best to be obtained but also the benefits of our efforts in securing positions.

REMEMBER, WE ARE OPEN FOR DAY SESSIONS THE ENTIRE YEAR.

A. L. BOUCK,

610 Columbia St. Principal.

ENGLISH WATCHMAKER

Gold Watches for Ladies from $12.75 up.

Silver Watches, gents' open face $6.00.

Silver Watches, gents' open case, $7.50 up.

Agent for Waltham and Elgin Watches.

Watch repairing a specialty.

F. CRAKE

Two Doors from Geo. Adams' Grocery

STORAGE

HERBERT P. VIDAL

Market Square

PHONE 475.

Simmers' "Toronto Parks" Lawn Grass Seed

is the Best. What is the sense of sowing inferior seed We protect our customers by destroying all old seed.

Spectacles 50 cents up

D. S. Curtis & Co.

DRUGGISTS

HEADQUARTERS FOR KODAKS AND SUPPLIES.

Model Bakery

H. C. Mark & Sons

Cor. Fourth Ave. and Second St.

Manufacturers of the bread that is making New Westminster famous. Also choice cakes, cookies and candies. Our obliging drivers will be more than pleased to call. Phone 435.

COME AND SEE US

In Our New Quarters in the

DEANE BLOCK

Four Doors East of Bank of Montreal

We Have Just Received a Fresh Stock of Popham's Chocolates

T. A. MUIR & CO.

DISPENSING CHEMISTS

Columbia St. New Westminster.

ADVERTISE IN THE DAILY NEWS

CITY NEWS

The regular weekly meeting of the council will be held tonight. It was postponed from the regular time on Monday night on account of the holiday and the consequent absence of some of the aldermen.

The proper place to dine is at the Bohemian Cafe, Depot Hotel block. The best of everything. **

C. E. Vincent, part owner of the Trader of Victoria, was in the city yesterday, the guest of E. H. Johnston.

South Westminster property is handled by Hale Bros. and Kennedy, Ltd. Call in and see them, and they will put before you some good things.

The results of the election of officers for the New Westminster Typographical union, which includes the city of Kamloops and the towns of Mission and Chilliwack, were announced on Monday and are as follows: President, L. Netherby; secretary-treasurer, R. A. Stoney; sergeant-at-arms, C. P. Grant; executive committee, C. Arkel and one other to be elected; delegate to the Trades and Labor Congress of Canada, J. J. Randolph; delegate to the International Typographical Union convention at Minneapolis, W. H. Lewis (acclamation); delegates to the New Westminster Trades and Labor Council, C. P. Grant, R. E. Monteith and R. A. Stoney; label committee, C. Arkel, New Westminster, W. W. Bishop, Kamloops, J. A. Bates, Mission City, W. T. Jackman, Chilliwack, and W. S. MacKay, Kamloops; correspondent to the Typographical Journal, C. E. Shaw.

To Furnish an Office, see W. E. Fales. **

The Oliver Typewriter Agency at 746 Columbia street is being constantly asked for stenographers. You can learn the Oliver at home. Seventeen cents a day pays for it. See Holton E. Sands and ask him to tell you all about it. **

The brick in the new registry office has been found to be defective and part of the structure will be rebuilt. This will involve an expenditure of about $6,000 and will delay the completion of the building for some months.

Spring is here—how about those plants for the garden? Tidy, the Florist, can suit you to a T in anything in that line. **

Delicious food and pleasant surroundings, combined with perfect service are the essential points we rely upon to make our dining room the most popular in the city. Dine at the Central Hotel Cafe today. **

It has been found that the masts of the Mariechen, which is at present lying in the harbor, are too high to allow the boat to go underneath the wires across the New Westminster bridge. The boat is on its way to the Fraser River Mills and is being delayed at a cost of about $150 a day. The pilot board has requested the British Columbia Electric Railway to remove the wires.

The Bohemian Cafe will in future be open all night. Special arrangements for private parties. **

The aroma of "Solo Special" cigars is delicious; try them. **

E. M. Bryant, the man accused of stabbing a C. P. R. sleeping-car conductor, has been allowed out on $10,000 bail.

Jessie Maclachlan concert, Opera house, May 25. See box plan at Tidy's florist shop and secure tickets. **

Peter Musek, the man found guilty of robbing some Chinese shacks in Burnaby, and whose sentence was deferred to allow the police to look up his record, is still in suspense. The police have not yet had time to look up his record before he came here.

Jessie MacLachlan concert, Opera house, May 25. Box plans opens at Tidy's Saturday morning; advance tickets on Thursday. **

For Geraniums, Dahlias and all kinds of Spring Bedding Plants phone Davis' Greenhouse, R 208. **

The dredge Fruhling is working on a small sandbar between the government and the C. P. R. wharfs.

For a pleasant cool drink, try the Ice Cream Sodas at The Royal Cafe. **

Anything in our line 10 to 20 per cent. saved for you. Fales. **

A. E. Kellington left on Monday on the Camosun to look over some land in northern British Columbia.

Delightful food that simply compels the appetite to call for more and more. "The memory lingers, long after the silver jingles" in payment. The Central Hotel Cafe. Try our meals today. Open day and night. **

See Fales for Bed Lounges. Guaranteed goods at prices cheaper than the cheapest. **

A large number of Langley and Surrey people took advantage of the special cars run by the British Columbia Electric Railway from Cloverdale to this city yesterday, the big lacrosse match being the magnet.

The Northern Crown Bank beg to announce that they will be open on Saturday evenings from 7 till 9 o'clock. **

W. B. Johnston returned yesterday from his summer residence, "Carrahalla," Aliceville, where he left his launch "Hyack" for the summer months.

Until further notice the Bank of Montreal, New Westminster, will be open for business Saturday evenings from 7 to 9 o'clock. **

The annual picnic of the Queens avenue Epworth league took place yesterday, about thirty members and friends taking part in a jaunt to Coquitlam river, where an al fresco lunch was enjoyed and baseball and football indulged in. The rain interfered to some extent with the success of the outing.

You are going to hear Jessie MacLachlan. Secure your seats before they are all gone. **

Have that cup of "Tea" at the "Royal." We are now in our new place, a nice, quiet cool place to have Ice Cream and Cake. All our Fresh Crushed Fruits are in. Step in on your way down town today. The Royal Cafe. **

E. M. Yarwood, police magistrate of Nanaimo, was a visitor in the city yesterday.

Some men transfer their affections but I transfer baggage, express and household goods. Call 664 days or 421 nights. Wm. Medley. **

About four hundred people, the majority from Vancouver, spent yesterday at the new summer resort, White Rock and Ocean Park. The Vancouver male choir accompanied the trippers, 125 of whom arrived by an early train and lunched in comfort before rain interfered with the remainder of the day's program.

A payment of $25 procures a lot in South Westminster from Hale Bros. & Kennedy, Ltd. These lots are in great demand. **

E. Goulet, George Blakeley, George Adams, Walter Gilley and D. E. MacKenzie will go to Vancouver tomorrow to interview General Passenger Agent J. B. Foster, of the C. P. R., with a view to chartering a boat for the citizens' picnic.

I handle every trunk as if it held a stick of dynamite. Wm. Medley. Call 664 nights or 421 days. **

A BARGAIN

10 Acres extra good land, 3 acres cleared; seven roomed house, bath and pantry, hot and cold water. One mile from electric tram. Price $3500. Terms, $500, balance easy terms.

APPLY TO

F. J. Hart & Co., Ltd.

DAINTY WASH FABRICS

They are the prettiest we have ever had—exquisite in design and coloring—charming flower-strewn effects and smart conventional patterns.

Qualities are excellent—they will bear the test of hard service, and bear it well. Yet, withal, prices are modest in the extreme.

Materials for a complete spring outfit of pretty, washable wear-things can be chosen from these selections with ease and economy.

Sheer and heavier textures, dark and delicate colorings are amply represented. Frocks for the children to wear at play or in school, dresses for the woman to wear about her daily tasks, dainty afternoon gowns, separate waists and the hundred and one washable garments for which warm weather brings such urgent need can be fashioned from them.

You are especially invited to inspect the new muslins, summer suitings, cotton shantungs and mercerized fabrics.

At 10c per yard

Heavy muslin; light grounds, with floral and conventional designs, stripes and spots. Special this week

At 15c per yard

Hundreds of patterns of dainty dimities, corded muslins, spot muslins, crossbar muslins, fancy zephyrs, ginghams and our well known "hard-to-beat" English prints and Canadian ducks.

At 20c per yard

Japanese crepon, English seersucker, American percales, fancy muslins, fine corded dimities, Indian head, drills, ducks, Indo linens, etc.

At 35c per yard

Cotton shantung, repp, Bengaline, foulard poplinette in all the newest shades so much in demand this season.

Special Trimmings For Wash Goods

Little things most appropriate and necessary in the finishing of the summer costume.

White Cotton Soutache Braid—Per dozen.....10c to 20c

Colored Mercerized Soutache—In shades to match most wash fabrics; per dozen.....20c

Colored Buttons—Washable kinds; three sizes in washable buttons, suitable for trimming of wash dresses.

1300 Yards of Lace---5c per yard

Special values obtainable at the lace counter; odds and ends on sale at greatly reduced prices. Torchons, valenciennes, Maltese, etc., in widths ranging from 6 to 10 per yard; to clear, per yard..5c

W. S. COLLISTER & CO.

THE STORE FOR WOMEN'S WEAR.

THE MERCHANTS BANK OF CANADA

Head Office: Montreal, Quebec.

Established, 1864

Capital Paid Up,---$6,000,000
Reserve Funds---$4,600,000
Total Assets (over) $66,000,000

This institution is one of the oldest, largest and best known banks doing business in Canada. Having 145 Branches from Quebec to Victoria and most satisfactory arrangements at all other points, it has exceptional collecting and exchange facilities.

A GENERAL BANKING BUSINESS TRANSACTED

SAVINGS BANK DEPARTMENT

We give special attention to Savings Accounts. You may start an account with $1.00, interest allowed at highest bank rate, and added twice a year without application or presentation of pass book. No delay in withdrawals. Two or more persons may open a joint account, and withdraw it by individual cheque.

OPEN SATURDAY EVENING, 7 TO 9 O'CLOCK

For the convenience of our customers and to give the working man an opportunity of depositing his savings, this office will be open for business on Saturday evenings from 7 to 9 o'clock.

We will be glad to have the public call and inspect our new office.

New Westminster Branch - - H. C. Adams, Manager