Bank of … Mann
ESTAB… …ROPERTY.
CAPITAL … …SHILES & CO.
RESERVE … …WESTMINSTER.
Branches th…
…foundland
…, New Y…
…A., an…

The Daily News

TYPEWRITERS
Standard Make $5 Per Month.
WHITE, SHILES & CO.
NEW WESTMINSTER.

…UMBER 234. NEW WESTMINSTER, B. C., THURSDAY MORNING, NOVEMBER, 3, 1910. PRICE FIVE CENTS.

…GHT CARS FOR …INTERURBAN SERVICE

…E. R. I… Improvement on Run Between This …y and Vancouver.

…ough the plans for certain …es in the passenger equipment … B. C. E. R. line between here …ancouver have not been entirely …, it is announced that some …s will take place in the course …month or two.

…some time past the company …een considering the advisability …ting on lighter cars between …d the Terminal city and these …ow been ordered and will be … trial. The cars in use at …weigh in the neighborhood of …ons, and the new ones will … or four tons lighter, thus … the use of power in their … to an appreciable degree. …ew cars are what is known …urburban type and will be … in every particular. The … may consider it advisable …t the smoking department …the new cars.

… the new cars are now in … construction at the shops …eston car works and will …ed some time before the …e year.

…e new equipment is in use, … intention to run trains of … or four cars on the interurban …the number of cars being de…ned by the traffic offering.

…PERANCE ADVOCATE …ULCTED IN $500 DAMAGES

…h Tyner Will Receive Solatium from W. R. Austin—Coquitlam Folk's Interest in Action.

…r deliberating for about … yesterday the jury on the libel …f Tyner vs. Austin awarded the …tiff $500 damages. The verdict …s Mr. Tyner of the imputations …ed to have been contained in cer… letters which W. R. Austin, of …minster Junction, caused to be … at a meeting of the municipal …cil.

…e amount asked for in the writ … $20,000, but the plaintiff simply …ht to prove that the statements …e about him had been libellous. …he letters such terms of "the …se for liquor" and "unfit and in…able" were applied in connection … Mr. Tyner's name.

…he defence failed to prove the …h of these statements or the right …Mr. Austin to make them.

…he occasion which gave rise to … remarks written by the defendant …a smoker held by the Coquitlam …ball club in the municipal hall. …hough it was against the rules for …or to be drunk there, a couple of …s of beer and a bottle of whisky …d been consumed. Mr. Austin de…red that "disgraceful scenes" oc…rred at this meeting. Several wit…sses swore that the meeting had …en conducted in a proper manner …d that there had been no drunken…ss. One witness swore that Mr. …ner had been acting foolishly, but …e weight of the evidence did not …bstantiate his testimony.

The case has occupied the atten…on of the court for a day and a …alf, but the interest in it has been …aintained during that time and it …as seldom that the court contained …ss than fifty or sixty people, most … them residents of Coquitlam.

J. R. Grant acted for Joseph Tyner …nd C. M. Woodworth of Vancouver …nd W. J. Whiteside for W. R. Austin.

Church Social.

The members of the congregation …f Holy Trinity church will hold a …ocial in St. George's hall this even…ng, commencing at 8 o'clock. There …ill be music and refreshments. Strangers and recent arrivals are in…ited to attend and get acquainted.

AN EXPLANATION.

Owing to an accident on the Fraser Valley line of the B. C. E. R. yesterday morning, the publication of the Daily News was delayed until a late hour, causing considerable annoyance to our subscribers, many of whom failed to receive their paper.

The trouble was caused by a tree falling across and breaking the high voltage wires on the Chilliwack line, this break resulting in a short circuiting of the system, all power being shut off for several hours.

DAILY GRAPHIC AFTER LONG DISTANCE RECORD

English Balloonists Trying to Travel From London to Russia—Gaudron is Pilot.

London, Nov. 2.—The "Daily Graphic" balloon, the largest built in England, left the Crystal Palace at 4:45 o'clock this afternoon for Russia in an attempt to beat the long distance record.

Gaudron is the pilot of the balloon and there are four passengers aboard.

In 1908 the Daily Graphic dispatched a balloon on a record breaking voyage to Siberia. This balloon was compelled to descend after about thirty-six hours on account of a gale, having travelled 1,150 miles.

The long distance record is now held by the American aeronauts, Alan R. Hawley and Augustus Post, who recently flew from St. Louis, Mo., to a point in Northern Quebec, a distance of 1,355 miles.

WESTMINSTER LADIES BACK FROM LONG TRIP

Mesdames Insley and Sharpe Return Home After Travelling About 12,000 Miles in Fifty Days.

Back from a pleasure trip of something like twelve thousand miles, Mrs. J. E. Insley and Mrs. Sharpe are home again, returning to Westminster on Sunday evening, the last stage of their journey from Seattle having been made by boat, this being a pleasant variation of their travelling of the past fifty days, most of which had been by rail.

Mesdames Insley and Sharpe left Westminster on September 10, travelling via Moose Jaw to St. Paul, where the first one-day break was made. After seeing the sights of the Windy City, Chattanooga, Atlanta and Maretta, Ga., were visited and then Norfolk, Vt., and nearby resorts, at one of which they enjoyed the famous Lynn House oysters.

While in Georgia Mrs. Insley met a nephew, whose home is in Everett, Wash., but who happened to be visiting the same relatives in the east.

The next trip was to Laurel, Del., and thence to Seaford, Bridgeville, Woodland, Bethel, Cannon Hall, Cambridge and Baltimore, and then to Washington, D. C., where George Washington's old home at Mount Vernon was visited. Some time was spent at Alexander, where the church in which Washington and the General Lee family worshipped came in for considerable interest. Another trip to Washington was made, the White House, Washington monument, and all the other places of interest being visited.

Buffalo was the next point of call. From this New York city the tourists went to Niagara, N. Y., crossing the boundary line into Canada at this point. A trip on one of the lake steamers brought the ladies to Toronto, some time being spent in viewing the attractions and interesting places of the Queen City.

A second visit was paid to Chicago, this city being made the temporary headquarters while trips were made to Rock Island, Peoria and other Illinois cities. After spending a few days in Chicago, Mesdames Insley and Sharpe started on their homeward journey, making calls on the way at Kansas City, Mo., Denver, Col., Salt Lake City and Ogden, Utah, Portland and Seattle, from which city they took the boat for home on Sunday.

NANAIMO MILL SOLD.

Property of Red Fir Lumber Company Brings $65,000 Cash.

Nanaimo, Nov. 3.—The local holdings of the Red Fir Lumber Company were purchased yesterday by the Ladysmith Lumber Company, the cash consideration being in the neighborhood of $65,000. The mill, which has been closed for the past month, will be overhauled and new and additional machinery installed, making the plant more modern in every respect. On or about January 1 the entire plant will be started up with the expectation of keeping it in operation the year round, at its full capacity.

MILLIONS OF FISH IN NEW HATCHERIES

Superintendent Cunningham Tells of Work Being Done on Vancouver Island.

After making an extensive inspection of the three new fish hatcheries which have just been completed on Vancouver Island, F. H. Cunningham, superintendent of fish culture for the Dominion of Canada, returned to the city yesterday. He is accompanied by his son, C. Cunningham, who is also somewhat of an expert on fish culture.

The superintendent set out from Nanaimo with Inspector E. G. Taylor, of that city, and spent about three weeks at the different hatcheries.

The three new hatcheries which during the summer have both been in course of construction at Cowichan Anderson Lake and Kennedy Lake, are now practically completed and are already in operation.

There are 200,000 eggs at Cowichan, a million and a half at Anderson Lake and almost an equal number at Kennedy Lake.

Mr. Cunningham stated last night to a News reporter that he had found that the hatcheries had been well and quickly built, considering the difficulties that had been encountered in getting the building materials to the almost inaccessible sites of the buildings. Although the buildings are in good shape now a great deal of work in clearing the surrounding land will have to be done, and that will be undertaken by the regular employees early next summer.

According to Mr. Cunningham, Cowichan Lake is not frequented by the sockeye salmon in any large quantities, but it is the home of the Cohoe and spring salmon and is also well stocked with steelheads and all species of British Columbia trout. This lake is a favorite resort of anglers.

On the spawning beds at Anderson and Kennedy lakes, at the time of Mr. Cunningham's visit, there were large numbers of sockeye, dog and spring salmon, and the cohoes were just beginning to enter the lakes. These latter fish did not spawn as early in the year as the others; in fact they seldom go up the creeks until after the first freshet.

In Anderson Lake the eggs at present being incubated are all sockeyes, at Cowichan all springs and at Kennedy Lake all sockeyes.

It is the intention of the Dominion government, stated Mr. Cunningham, to send out the eggs of eastern brook trout and Atlantic salmon to be incubated at Cowichan. The resultant fry will be liberated in Cowichan Lake and add additional varieties to the numerous species of tourt found there now.

The new hatcheries are all under the direction of competent men, who have been employed in the service for some years and who have been gradually promoted to the positions they now occupy.

Mr. Cunningham has some work here that will keep him in the city for a few days and then he will leave for his home in Ottawa, visiting the Harrison Lake hatchery on the way back. Today he will pay a visit to the Bon Accord hatchery across the river.

PLAN FEDERATION OF BOARDS OF TRADE

Meeting to Unite All Publicity Bodies of Fraser Valley to Be Held Here on Tuesday.

A meeting which may mean much to the development and improvement of the Fraser Valley will be held in the board of trade room here at 2 o'clock next Tuesday afternoon, when steps will be taken to form a federation of the boards of trade throughout the length of the Fraser Valley.

If the meeting is successful in its object all the different publicity organizations in the future will act in concert and it is expected that the results will be far beyond those which are now obtained by individual effort.

It has been maintained for a long time by many of the members of the board of trade here and by progressive residents in other parts of the valley that the interests of the whole lower Fraser Valley are identical; what helps one part will help the other and what is detrimental to one part will have a deterrent effect on the others.

Publicity Commissioner Wade has the matter in hand and he has sent out requests to all the boards of trade in the valley to send delegates to the city. It was the idea at first to have the meeting in fair week, but owing to the fact that the unfavorable weather kept many of the district men at home, it was decided to postpone it.

Favorable replies have been received from nearly all those who were requested to attend and it is expected that one of the most representative bodies of men that have ever gathered from this district will be present on Tuesday.

Delegates are expected from Delta, Richmond, Burnaby, South Vancouver, Surrey, Langley, Coquitlam, Matsqui, Sumas, Maple Ridge, Mission, Chilliwack and Dewdney. It is also possible that some delegates from further up the river will attend.

DELTA WATERWORKS SYSTEM INVESTIGATED

Committee Reports on Arrangements Entered Into By Council and Contractors

At a joint meeting of the ratepayers of the Delta, held at Ladner on Tuesday, with P. O. Dennis in the chair, the following report was read by John Oliver, chairman of the committee appointed to enquire into the construction of the water works:

"Your committee appointed to enquire into the matter pertaining to the construction of the water works, have interviewed the municipal council and every facility was accorded us.

"We believe that another by-law should be at once passed, providing for the acquisition of all necessary lands, and matters defining and increasing the power of carrying out and construction.

"We have examined the original contract for supplying pipe and digging and filling trenches in which the pipe was laid, and with the excuse that they do not provide the securities for the carrying on of the work out of the contract is one objection.

"We do not think that any loss is now likely to occur on account of the lack of security above mentioned.

"We find that no written contract was executed for excavating for the reservoir and no security given; we understand that the council are paying one man's wages, and team hire, as well as the money earned by the contractor, but we have no contract showing whether or not the contractor had earned enough money to discharge all his obligations.

"Some 2,600 yards of earth have been excavated, leaving 1,400 yet to be excavated.

"We find that the engineer's remuneration is fixed at three per cent. of the cost of the work, and includes payment of the assistant engineer.

"We find that an agrement for the purchase of the whole of the N.W.¼ of section 12, and 20 acres of the

(Continued on Page Five.)

PORTUGAL AND CANADA.

How the Revolution Affects the Dominion.

London, Nov. 3.—The recent events in Portugal and France coming at a time when there is a growing feeling of unrest among the masses here must tend to accelerate the drift of capital towards Canada, indeed not only capital but capitalists. It is not sufficiently realized that any revolutionary movement or radical change in the taxation of land tends to hit the smaller property holder and the manufacturer with a limited amount of capital first. The much-talked-of "dukes" in most cases can afford to be as indifferent as the millionaires whose investments are practically untouched by the budget.

Unless the portents are altogether misleading the old country is in for a very serious bout of political warfare which may have far-reaching consequences, though we can not compare the leaders of the most advanced political parties here with those who have toppled over the ancient dynasty of Braganza in such an ignominious manner.

BODY FOUND DOWN RIVER IDENTIFIED AT INQUEST

Accidental Drowning Is Verdict Returned at Inquiry Into Death of W. E. Burnett, Half-Breed.

The body found floating a short distance below Ewen's cannery on Monday was yesterday identified as that of W. E. Burnett, or Barnard, a half-breed who has been missing since the latter end of September, the identity being established at an inquest held yesterday at Steveston before Coroner Jeffs, of Vancouver.

The drowning is believed by the jury to have been accidental and must have occurred about six weeks ago, judging from the condition of the body.

Burnett, who was about thirty-three years of age, was a married man, but had no children. His home was in Lytton or Nanaimo, he having lived in both places.

The body has been sent to Vancouver for interment.

Burnett was last heard of on September 20, when he was reported to have been engaged in a fight with other breeds on the Tenth street slip. The city police were later notified by a man named McKay that one of the fighters had fallen or been thrown into the river.

SHAREHOLDERS MUST MEET LIABILITIES

Surprise Sprung Upon Ontario Band Shareholders By Official Receiver.

Toronto, Nov. 2.—Official Receiver Kapelle has called upon the shareholders of the defunct Ontario bank to deposit the sum of $800,000 to the credit of the liquidators.

The fiat is a disagreeable surprise to the shareholders, who had hoped they were absolved from further responsibility.

The order of Receiver Kapelle must be obeyed within a period of time to be specified later.

Sues for Big Sum.

Winnipeg, Nov. 2.—Edward Brown, former Liberal leader, is suing John Hanbury, a wealthy lumberman of Brandon and Vancouver, for $80,000. Brown alleges misrepresentation in the prospectus of the New Hanbury Lumber company.

RAILWAY MAIL CLERKS SEEKING INCREASE OF PAY

Matter of Higher Salaries to Be Again Brought Before Attention of Dominion Government.

Railway mail clerks in all sections of Canada are preparing to submit to the Dominion government, in readiness for the forthcoming session, memorials urging an increase in the rate of wages paid them. Last January a petition from the railway mail clerks was presented to the prime minister and the postmaster general, urging increased remuneration. At that time the government made a general promise to look into the matter, and, towards the close of the session, in reply to an inquiry made in parliament, the postmaster general intimated that it might be possible for the government to take up this question and reach a decision during the parliamentary recess. The memorials which are now being drafted, and which will be signed by all the railway mail clerks in Canada, are designed to bring the matter anew to the attention of the government in the hope that speedy action may thereby be taken.

Mail Clerks' Proposition.

What the mail clerks say in support of their request for an increase is that they have no hope of promotion, that their work is of so trying a nature that they are compelled to retire at an early age, and that there are certain dangers incidental to a railway life. They state that according to the last report of the postmaster general the average salary of a mail clerk was slightly over $700 and the average mileage $300. The mileage is intended to cover the actual expenses of the clerk while away from home, and as a rule the allowance does not more than cover the expense. They ask that such increase should be made as the parliament of Canada should deem just, that the superannuation system should be restored, that clerks on railway service should be permitted to retire at the end of twenty-five years' serice in non-hazardous employment.

Support for Mail Clerks.

The press of the Dominion has sustained, to a large extent, the mail clerks in their requests. Discussing the matter the Globe, of Toronto, said: "The Globe does not hold to the view that civil service positions should in all things compete with the service of private corporations. But that does not mean that the salaries of those who carry on the public services should be kept as near as possible to the starvation point. These salaries should be reasonably adequate in all cases. In cases of special discomfort, and of personal risk and danger, as with the railway mail clerks, the salaries should be even liberal. At the present time, $400 for a minimum, and $1,200 as a maximum, is penurious for men doing responsible public service under conditions unattractive and full of peril. Substantial increases are due."

Cheap Gas.

Toronto, Nov. 2.—The price of gas in February next will be reduced to seventy cents per thousand cubic feet. The cost of this commodity in Winnipeg is exactly double this amount.

Morse Has New Job.

Montreal, Nov. 2.—Frank Morse, former vice president and general manager of the G. T. P., has been appointed general manager of the Chicago, Alton and Clover Leaf railroad.

BRIAND RESIGNS, THEN RESUMES OFFICE

French Cabinet Quits in a Body—Leader Trying to Form New Ministry.

Paris, Nov. 2.—Following the unexpected resignation of the Briand cabinet today, President Fallieres requested Premier Briand to retain his office and form a new ministry. This task is proving difficult.

In making up the new combination the premier has been in consultation with former leaders, such as Leon Bourgeois, M. Clemenceau, whom M. Briand succeeded in office, and Jean Sarrven, ex-premier and ex-minister of justice.

It is probable that no announcement of the personnel of the cabinet will be made until tomorow.

M. Briand must choose a ministry satisfactory to the changing majority. A number of radicals are not attracted by what they term Briand's tendency to extra conservatism.

The Temps insists upon the imperativeness of a broad program of social and republican defense against anarchy with legal means of the settlement of labor conflicts without referring to strikes.

It is believed the following ministers will be retained at Briand's request in the new cabinet:

Minister of Public Works, Millerand; Foreign Minister, Pinchon; Minister of Commerce, Dupuy; Minister of War, Brun; Minister of Marine, Payrere, and M. Cheron and Bujardin-Beaumetz.

REPUBLIC OF PORTUGAL IS FACING TROUBLE WITH ARMY

Soldiers Demand Promised Promotions and Pensions Immediately for Part Played in Uprising.

Lisbon, Nov. 2.—The new republic of Portugal is threatened with a military revolution. The Second and Fifth regiments today addressed a "round robin" to Provisional President Braga declaring that they were prepared for an insurrection if they were not granted the promised promotions and pensions for helping overthrow the monarchy.

The government probably will yield.

The royalists who have adhered to the republic demand the same rewards as the revolutionists proper seek to exact.

The revolutionary crew of the cruiser San Raphael, which bombarded the royal palace during the revolutionary outbreak, has been dismissed. The crew of the cruiser Adamaster, which also fired upon the home of King Manuel, has refused to leave the vessel unless the men are guaranteed a pension of $100 a month each for life. In order to avoid disorders it is likely that the government will grant all of these demands.

A secret committee representing an element that is dissatisfied with the course of the new government has been planning a revolution for some time. Last night it held a meeting to protest against the leniency shown by Braga and his associates toward the members of the old regime.

There are also troubles in the provinces where the people refuse to recognize the government's appointees to positions of trust on the ground that the new officers are incapable. Disorders in the provinces on the occasion of election for members of the constitutional assembly are feared.

Teixeira De Sousa, Abreu Malheiro and Reymao, former members of the Franco cabinet and jointly charged with Franco with having issued illegal decrees were arrested today.

Indian Fighter Killed.

Rawlings, Wyo., Nov. 2.—Charles S. Perkins, a pioneer scout and Indian fighter, was crushed to death today by a log.

BIG PUBLICITY SCHEME.

Nelson, B. C., Nov. 2.—At a public meeting here today it was resolved to adopt an aggressive policy for the attracting of settlers. The scheme will entail an annual expenditure of $15,000 and includes the maintenance of an office in London, England, and the broadcast distribution of publicity literature.

It is expected that all the districts adjacent to Arrow lake will co-operate in the scheme.

Classified Advertisements

WANTED.

WANTED—TO BUY FROM OWNER 5 or 6 room house within 8 blocks of Catholic church; state price. Address A. F. W., The Daily News. dh

WANTED—TO RENT, MODERN SIX or seven room house. Close in or near carline. If satisfactory after occupation will buy. W. F. Tate, optician, box 933, city.

WANTED—BOYS AT THE ROYAL City Cigar Factory; good wages to right party. 730 Agnes street.

WANTED—A CHILDREN'S NURSE for four months. Apply Mrs. Dr. Jones, 48 Royal avenue.

WANTED TO RENT—COTTAGE OR apartment by young couple; careful tenants. State rent and conveniences. Address Box 7, Daily News.

WANTED—BY YOUNG LADY, SITUation as clerk in store. Address L. S., Daily News.

WANTED—A YOUNG WOMAN AT once; good wages to the right person. Apply Royal City dye works.

WANTED—SMALL RANCH, IMproved, with buildings, in the vicinity of New Westminster. Full particulars to Vancouver Brokerage Land, 62 Hastings street east.

WANTED—HOUSEKEEPING rooms for married couple. Apply Box A.A., this office.

WANTED—A GIRL FOR GENERAL housework and plain cooking. Apply 125 Third avenue.

FOR SALE.

FOR SALE—ON EASY TERMS, SIX roomed house and two lots close to tram. Immediate possession. Apply Owner, Box 279, City.

FOR SALE—FIVE ACRES IN CITY limit, all cleared, $700 per acre for this month $1500 cash. Murakami, P. O. Box 2110, Vancouver.

FOR SALE—CASH REGISTER, 18 inches wide, double key board, first class condition. Cheap. Apply Ira A. Reid, Columbia street, next to tram office.

FOR SALE—FIVE ROOM COTTAGE, nearly new, electric light, half minute to car. Price $1500, cash $300 balance $20 per month. Box W. S., Daily News.

FOR SALE OR RENT BY OWNER, seven room modern house on Fourth street. Apply on premises for particulars, or 512 Fourth street, New Westminster, B. C.

ROOMS TO RENT.

PRIVATE BOARDING HOUSE, NEWly furnished, first-class board; all home cooking. Terms very reasonable, at 513 Agnes street.

TO LET—FURNISHED ROOM, CORner Agnes and Seventh streets.

FURNISHED BED ROOMS TO RENT, apply 713 Trew street.

ROOM TO RENT—A comfortable furnished bedroom suitable for two gentlemen. Apply at 233 8th St.

TO RENT—NICELY FURNISHED room suitable for two. Handy to business section. Apply 129 Tenth street.

TO LET—FURNISHED ROOMS. APply upstairs Trapp block, corner Columbia street and Clarkson.

TO RENT — FURNISHED BEDrooms. 703 Third avenue. Apply after 6 p. m. or between 9 a. m. and 5 p. m. at Room 14, 623 Columbia street.

LOST.

LOST—BUNCH OF KEYS. FINDER please return to the Daily News office.

LOST—A SMALL CREAM SILK Shawl on Royal avenue, between First avenue and Eighth street, on Monday evening. Finder kindly return to this office.

J. NEWSOME & SONS
Painters, Paperhangers and Decorators.
Estimates Given.
214 Sixth Street. Phone 567.
NEW WESTMINSTER : B. C.

W. P. WHITE
Architect and Building Constructor.
Specialist in Steel, Reinforced Concrete and Modern Building Construction. Telephone 806.
Room 13 Dominion Trust Building.
NEW WESTMINSTER.

Gardiner & Gardiner
(F. G. Gardiner)
ARCHITECTS
Room 6, Westminster Trust Building
New Westminster, B. C.
Phone 661 Residence Phone 133

Pot plants and fresh cut flowers at Tidy's store. Phone 184. **

Don't forget to see the last of the series of amateur races at the rink this evening. **

Davies Green Houses is the place to get bouquets, floral designs, and all kinds of cut flowers. Phone R 208 **

REAL ESTATE

THE PEOPLE'S TRUST CO., LTD.
Head Office - 451 Columbia St
New Westminster, B. C.
Branch Office - - Kamloops, B.C

CITY

SNAP Lot facing Moody Square. Price only $700; one-third cash; balance 6 to 12 months.

PORT MANN

TEN acres in section 27, block 5 north, range 2 west, adjoining the townsite. Price $1000 per acre; one-quarter cash.

TEN acres in section 35, block 5 north, range 2 west. Price $650 per acre; one-third cash.

SIXTY acres on Townline road, close to townsite. Price $500 per acre; one-third cash, balance one, two, three and four years.

EIGHTY acres on Yale road in north-east quarter of section 24, township 2. Price $200 per acre; $5000 cash.

SURREY

TEN acres of good land, all under cultivation, three quarters of a mile from B. C. E. R. tram line. Price $225 per acre; $500 cash, balance over six years. Don't miss this. Ref. 325-A.

BURNABY

TWO lots, 50x132 feet each, close to car line. Price $400 each; one-eighth cash, balance over eighteen months.

THE PEOPLE'S TRUST CO., LTD.
T. H. McCormick,
Manager Real Estate Dept.

KELLINGTON BROS.
Fire, Life, Accident and Automobile Insurance.
Office Northern Crown Bank Building, Columbia Street. Phone 680.

DELTA.

ONE HUNDRED acres improved in Delta; $11,000 cash, or $14,000, one-half cash.

SURREY.

EIGHTY acres improved in Surrey, two miles from tram; unimproved land across the road sold for $100 per acre; $4500 cash.

SEVEN and one-half acres in Kennedy subdivision, one-half mile from Kennedy Station; $1800; cash takes this.

TWENTY acres in section 30, township 2, facing on Scott road; only a few yards from tram. 297 per acre; good terms.

CITY.

CLEARED corner lot on Fourth avenue and Tenth street; price $1300.

SIX lots on Fourteenth street; price $3000; good terms.

SIX roomed house and two lots on Leith street, both lots cleared, good orchid; immediate possession. Price $2400; $800 cash.

THREE lots corner Twelfth street and Tenth avenue; price $2300.

TO LOAN.

$3000 to loan on city property at 8 per cent.

KELLINGTON BROS.
Fire, Life, Accident and Automobile Insurance.
Office Northern Crown Bank Building, Columbia Street. Phone 680.

CONSTIPATION MUNYON'S PAW-PAW PILLS

Munyon's Paw-Paw Pills are unlike all other laxatives or cathartics. They coax the liver into activity by gentle methods. They do not scour; they do not gripe; they do not weaken; but they do start all the secretions of the liver and stomach in a way that soon puts these organs in a healthy condition and corrects constipation. In my opinion constipation is responsible for most ailments. There are thirty-two feet of human bowels, which is really a sewer pipe. When this pipe becomes clogged, the whole system becomes poisoned, causing biliousness, indigestion and impure blood, which often produces rheumatism and kidney ailments. No woman who suffers with constipation or any liver complaint can expect to have a clear complexion, or enjoy good health.

Munyon's Paw-Paw Pills are a tonic to the stomach, liver and nerves. They invigorate instead of weakening; they enrich the blood instead of impoverishing it; they enable the stomach to get all the nourishment from food that is put into it.

These pills contain no calomel, no dope, they are soothing, healing and stimulating. They school the bowels to act without physic. Price 25 cents.

BO CHONG
MERCHANT TAILOR.
Who has been in the Tailor Business in Vancouver for a number of years, has opened up a similar business in this city. Latest fashions. Suits made to order. Fit guaranteed. Phone 54, or call at Kwong On Wo Building, 867 Columbia street.

BILLY CLIFFORD,
At the Opera House on Tuesday, November 8.

Need a messenger? Phone 194. **

Don't forget to see the last of the series of amateur races at the rink this evening. **

Have you secured one of those charming houses on Eighth avenue, close to the car. If not, see the British Canadian Securities, Ltd., at once, as the terms are so very easy they will soon be all sold. **

NEW GOODS THIS WEEK---

Over One Quarter Ton of Lowney's Chocolates, Manicure Goods, Bird Seed, Hair Brushes, Combs

Ryall's Drug Store
PHONE 57. EYES TESTED BY GRADUATE

Who Said Xmas?

It is time to start on your Xmas work. We have just received a Splendid Assortment of Novelties for making up. All in the Newest Designs.

A. J. BIRTCH
The White House *617 Columbia Street*

Take the round trip on the Fraser river on Saturday. Steamer Transfer leaves Brackman-Ker's wharf at 2 p.m. Return fare 50 cents. **

Try a "Want" ad in The News It will bring results. **

No bitterness in WINDSOR TABLE SALT. It is piquant in saltness—but delicate, giving just the right savour. Use no other.
151

The Boys

of today are the men of tomorrow. In order to have good strong men we must look after the boys---clothe them with good warm clothing---clothe them with Phillips' clothing.

To Assist You We Offer Special Prices For a Few Days Only

BUSTER SUITS in fancy patterns; regular prices $4.00 to $6.00. Now..... **$2.65 to 3.95**

TWO-PIECE SUITS sizes 24 to 28, in fancy tweeds, with pleats and some with belts..... **$2.90 to 4.15**

TWO-PIECE SUITS sizes 29 to 32, in fancy tweeds, in dark or light colors..... **$3.15 to 4.95**

THREE-PIECE SUITS sizes 27 to 33, in fancy tweeds, good patterns and colors, well made..... **$3.15 to 4.95**

Boys' Odd Pants

Fancy Tweed Knickers, sizes 24 to 35, in dark colors, good, strong, long wearing, **50c to 1.50**

Fancy Tweed and Worsteds, bloomer style, sizes 26 to 33..... .....**$1.00 to $2.00**

M. J. Phillips
The Wardrobe Clothier
671 Columbia Street. New Westminster, B. C.

SCHOOL
School
AND EVERYTHING YOU NEED
..... AT .....
MOREY'S
665---Columbia Street---665
New Westminster, B. C.

Mineral Waters
Aerated Waters
Manufactured by
J. HENLEY
NEW WESTMINSTER, B. C.
Telephone R 113. Office: Princess St.

THE
Bank of Toronto

NEW BANKING ACCOUNTS

Many People who have never before been in a position to do so, may now be ready to open a bank account.

The Bank of Toronto offers to all such people the facilities of their laage and strong banking organization.

Interest is paid on Savings Balances half-yearly. :: ::
Business Accounts opened on favorable terms. :: ::

INCORPORATED 1855
ASSETS $48,000.000

NEW WESTMINSTER, B. C.
BRANCH
615 Columbia Street.

White Star-Dominion
Canadian Service

SAILINGS.

Montreal—Quebec—Liverpool.

Laurentic ..... Oct. 29
(New, triple screw, 14,892 tons.)
Canada ..... Nov. 5
Megantic ..... Nov. 12
Dominion ..... Nov. 19

Portland—Halifax—Liverpool.
(Christmas Sailings.)
Laurentic ..... Dec. 3
Canada ..... Dec. 10

The Laurentic and Megantic are new White Star steamers—th elargest and most modern from Canadian ports.

For rates, berth reservations, etc., apply to

ED. GOULET, Agent C. P. R.
W. F. BUTCHER, Agent G. N. R.
T. H. LARKE, N. P. C. P. A.,
619 Second Avenue, Seattle, Wash.

EGGS!
Green Cut Bone to Make Your Chickens Lay.
Central Meat Market
BOWELL & ODDY
Corner Eighth St. and Fifth Avenue.
PHONE 370.

For all kinds of
JOB PRINTING
Phone 695
or leave orders at
The Arrow Press
Mrs. E. M. Dominy, Pro.
near The Daily News Co., 609 Victoria Street.

Try a "WANT" ad in The News. It will bring results.

Bank of Montreal

ESTABLISHED 1817.

CAPITAL $14,400,000.00
RESERVE 11,000,000.00

Branches throughout Canada and Newfoundland, and in London, England, New York, Chicago and Spokane, U.S.A., and Mexico City. A general banking business transacted. Letters of credit issued, available with correspondents in all parts of the world.

Savings Bank Department—Deposits received in sums of $1 and upward, and interest allowed at 3 per cent. per annum (present rate).

Total Assets over $186,000,000.00

NEW WESTMINSTER BRANCH,
G. D. BRYMNER, Manager.

Westminster Transfer Co.

Office 'Phone 185. Barn 'Phone 137
Columbia Street.

Paggage delivered promptly to any part of the city.

Light and Heavy Hauling

OFFICE—TRAM DEPOT.

"To The General Public"

TAKE NOTICE.

Where can I get the best potatoes in the city? Only one answer to that question.

W. Hatt Cook, 527 Front street, city, phone 550. He has nothing but the best potatoes, nice and mealy. Try them. Prices O. K., by the sack or ton.

Don't forget the address.

HATT COOK

The Potato Merchant and Auctioneer.
527 Front St., New Westminster.
Phone 550.

HOSPITAL

Westminster Private Hospital. 223 Townsend St. Maternity and non-contagious medical cases accepted. Terms from $15 weekly. For further particulars apply to Hospital. Telephone 755.

ENGLISH WATCHMAKER

Gold Watches for Ladies from $12.75 up.

Silver Watches, gents' open face $6.00.

Silver Watches, gents' open case, $7.50 up.

Agent for Waltham and Elgin Watches.

Watch repairing a specialty.

F. CRAKE

Two Doors from Geo. Adams' Grocery

PALMER GASOLINE ENGINES

3½ to 25 H. P.
2 and 4 Cycle.

Local Agents

Westminster Iron Works

Phone 53.
Tenth St., New Westminster.

FOR CHILLIWACK

And Upriver Landings

The New Sternwheeler

S. S. PAYSTREAK

Leaves Brackman-Ker Milling Company's wharf, New Westminster, with passengers and freight as follows:

Leaves New Westminster Tuesday Thursday and Saturday at 8 a. m.

Leaves Chilliwack Wednesday, Friday and Sunday at 7 a. m.

First Class Passenger Accommodation

ROYAL CITY NAVIGATION CO., Ltd.
New Westminster.

Port Mann

Ten acres in section 21, range 2, at $1000; one-quarter cash.

Twenty acres in secion 20, range 2, at $1000; one-quarter cash.

For subdivision, these are moneymakers.

City Property

First class lots on Seventh avenue, single or double, well situated, 66x132. This is a good buy.

Good building lots on Eighth avenue, near Second street. Enquire about this; there is money to be made.

Houses

We have a number of choice houses for sale from $1500, for $250 cash, balance easy, to $12,000.

National Finance Co.

H. P. LATHAM, Local Manager.
New Westminster, B. C.

GENERAL AGENTS—
The Pacific Coast Fire Insurance Co.
The Prudential Investment Co.
The B.C. Permanent Loan Co.

JACKSON PRINTING COMPANY

CORRECT
STYLISH
PRINTING

Estimates Given on Any Kind of Job Printing

Thomson Blk. Phone 388

ST. CHARLES EVAPORATED CREAM

There is nothing so good for the baby as St. Charles Cream. The result of analysis by prominent expert chemists shows that St. Charles Cream, when properly reduced with **pure boiled water**, is almost identical in every respect with **human milk**. It differs from other milk products in that it is sterilized by heat alone.

St. Charles Cream does not curdle when used on acidulous fruits and imparts a rich, delicate flavor. It is **humanized milk**. It is not only best for mother and infant—it is better than the best ordinary milk for all purposes.

Sold by best grocers everywhere.

ST. CHARLES CONDENSING COMPANY,
Ingersoll, - - Ont.

60 YEARS' EXPERIENCE

PATENTS

TRADE MARKS
DESIGNS
COPYRIGHTS &c.

Anyone sending a sketch and description may quickly ascertain our opinion free whether an invention is probably patentable. Communications strictly confidential. HANDBOOK on Patents sent free. Oldest agency for securing patents. Patents taken through Munn & Co. receive special notice, without charge, in the

Scientific American.

A handsomely illustrated weekly. Largest circulation of any scientific journal. Terms for Canada, $3.75 a year, postage prepaid. Sold by all newsdealers.

MUNN & Co. 361 Broadway, New York
Branch Office, 625 F St., Washington, D. C.

ADVERTISE IN THE DAILY NEWS.

GRAND TRUNK PACIFIC

New Twin Screw Steamship

"PRINCE RUPERT"

3500 Tons—7000 Horsepower—320 Feet Long—18½ Knots.

FROM JOHNSON'S WHARF.

VICTORIA and SEATTLE, 2:00 p. m. Saturdays.
PRINCE RUPERT, 11:30 p.m. Mondays.

STEWART and QUEEN CHARLOTTE ISLANDS—S. S. Prince Albert leaves Prince Rupert on arrival of S. S. Prince Rupert for Stewart, and for Queen Charlotee City, Pacofi and Moresby Island ports at 10:00 p. m. Thursdays; and for Port Simpson, Kincolith and Masset at 10:00 p. m. Mondays.days.

Solid vestibule trains of coaches and sleeping cars between Chicago, Detroit, London, Hamilton, Niagara Falls, New York, Toronto, Montreal, Portland, Boston, etc. Longest double track railway under one management on the American continent.

H. G. SMITH, City Passenger and Ticket Agent.
L. V. DRUCE, Commercial Agent.
Telephone 7100. 527 Granville Street, Vancouver. Telephone 3060.

GENERAL AGENCY, TRANSATLANTIC STEAMSHIP LINES.

CANADIAN RETURNS FROM THE PHILIPPINES

Filipinos Not Fit To Govern Themselves, Declares T.W. Stanley—Labor Troubles.

Calgary, Nov. 2.—Back in Canada for a four months' vacation after spending the last six years in the Philippines, T. W. Stanley, now of Manila, but formerly of Winnipeg, was in the city for a few hours last night on his way east. Mr. Stanley came from the islands by way of Hong Kong and thence by the Empress of Japan to Vancouver. Mrs. Stanley is with her husband, and although they regard life in this country as the real life, both state that life in the Orient is much more pleasant and agreeable than what they expected, and that it is considerably different to what the people who have never been there expect.

"The Europeans in the Philippines are now mostly Americans," said Mr. Stanley. "We went there expecting to stay only three years, but we found the life so pleasant that we have already been there six years and are going back again. This is the case with almost everybody you see over there. They stay much longer than they first anticipate."

Mr. Stanley is a great booster for the islands he now calls his home.

"In my opinion, it is the best hemp-growing country in the world," he said, "while tobacco, sugar, rice and cocoanuts are grown throughout the country in abundance."

According to Mr. Stanley, the labor question is the most troublesome one in the Philippines, and as soon as this is settled the islands will make great forward strides.

"The hemp-grower and the sugar planter are up against the labor problem, because the Filipino is not a good workman," he said, in discussing this question. "He can easily make a poor living, and in the majority of cases this suits him only too well. In the city he will do good work, for he is willing to work with a crowd, but in isolated cases in the country, where there are few people, he is willing to do only enough to eke out a bare existence. Hemp stripping is one of the hardest jobs the Filipinos have to do, and in order to get men in, the planters tried the experiment of paying higher wages for this kind of work. The only result, however, was to cause the men who were already at this work to work fewer days than they did before. They just want enough to live on, and on the hemp and sugar plantations are paid from 40 to 50 cents per day, which is considered good pay for the average Filipino of the lower class."

Mr. Stanley stated that it was because of these low wages that common labor was never performed by Americans in the Philippines.

"The American laborer cannot possibly compete with the Oriental for such low wages," he said. "This makes the Chinese laborer the most desirable to get, as he is cheap and can be made to work. However, the exclusion laws are very strong and there are very few Chinese in the Islands at the present time."

Not Fit to Govern Themselves.

When questioned concerning the government of the islands, Mr. Stanley gave some very interesting facts. He is strictly against allowing the Filipinos to govern themselves, as he does not think they are fit to undertake that work, although they have already been granted local self-government by the United States.

"The ordinary Filipino is well satisfied with the form of government given him by the American government," he said. "The average native likes a great deal of display. He is fond of joining in parades and marching in any kind of celebration, while a uniform is his greatest delight. The love of these things makes him susceptible to persuasion, and he will follow an agitator as long as he can walk. Labor troubles are brought about to a large extent by these agitators, who work on the vanity of the ordinary Filipino. However, the general sentiment of the islands, as I have found it, is that independence, as the Filipino expects to get it, is a long ways in the distance as yet, if it ever comes at all. The Filipino is not fit to govern himself, at all, because as soon as he would take charge the agitators would get busy and every locality would have a revolution against the existing government. The only thing that keeps the agitators down now is the strong arm of the American government, backed up by the troops that are quartered there."

Regarding the city of Manila, in which he lives, as a residential place for Europeans, Mr. Stanley said that he did not think that anybody would really care to live there all his life, but that if he ever felt that he did not desire to return to America, Manila would be a good place to live. The temperature there is mild, and the climate very healthful, while the city itself is modern and up-to-date in every respect, having a well-equipped street car system, an extensive electric light system and a modern sewerage system which has only just been completed. The streets there are kept swept clean all the time, and altogether the City of Manilla leaves a very pleasant impression on the traveller who just goes over there for a short time.

Mr. Stanley left for his old home in Winnipeg on the early train.

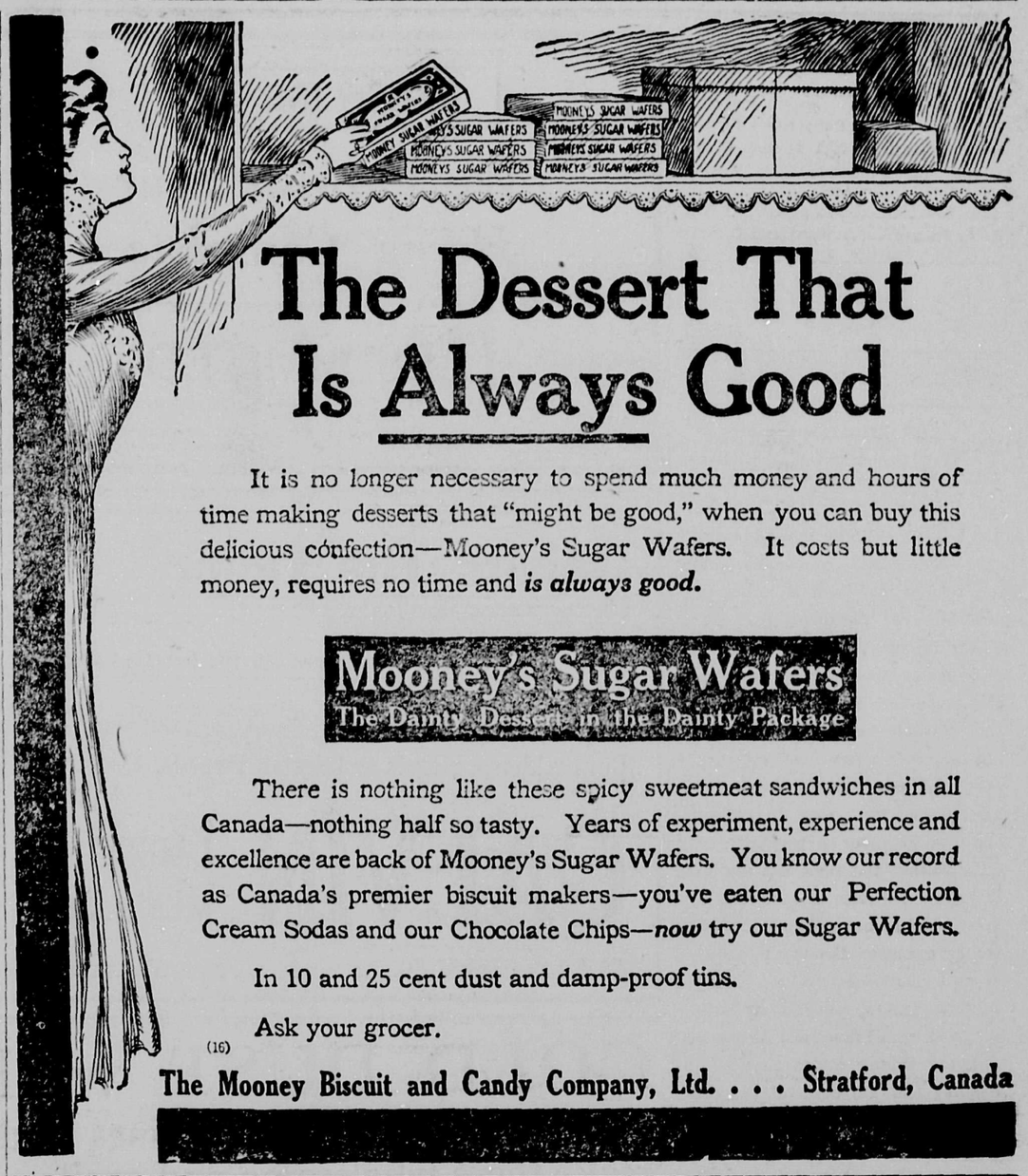

The Dessert That Is Always Good

It is no longer necessary to spend much money and hours of time making desserts that "might be good," when you can buy this delicious confection—Mooney's Sugar Wafers. It costs but little money, requires no time and ***is always good.***

Mooney's Sugar Wafers
The Dainty Dessert in the Dainty Package

There is nothing like these spicy sweetmeat sandwiches in all Canada—nothing half so tasty. Years of experiment, experience and excellence are back of Mooney's Sugar Wafers. You know our record as Canada's premier biscuit makers—you've eaten our Perfection Cream Sodas and our Chocolate Chips—*now* try our Sugar Wafers.

In 10 and 25 cent dust and damp-proof tins.

Ask your grocer.

(16)

The Mooney Biscuit and Candy Company, Ltd. . . . Stratford, Canada

Many mixtures are offered as substitutes for Royal.
None of them is the same in composition or effectiveness, so wholesome and economical, nor will make such fine food.

ROYAL
Baking Powder

Absolutely Pure

Royal is the only Baking Powder made from Royal Grape Cream of Tartar

20 PER CENT OFF

Chas. S. Richmond is forced to vacate his premises and rather than move his enormous stock, we make this great sacrifice. This is the first general sale of our twelve years of business, and it is to the advantage of the public in general to benefit by this extra reduction. Remember you save 20 cents on every Dollar purchase.

CAMPBELL'S CLOTHING FOR MEN

Regular $25 Suit for $20
Regular $20 Suit for $16
Regular $15 Suit for $12
Regular $10 Suit for $8
Regular $7.50 Suit for $6

The Boys' Clothing Department is complete in all styles and sizes. This department also is subject to the 20 per cent Discount.

Our Hats are of the best manufacture. We carry Stetson's Regular $4 hats, now $3.20; King Regular $3 hats, now $2.40, and other brands from 75c to $3.50

We carry the largest stock of Trunks and Suit Cases in the city at 20 per cent off the original low prices.

In Underwear and General Furnishings our lines are still complete.

Our Loss Is Your Gain. Remember the Place. Watch Our Windows.

C. S. Richmond

675 Columbia St. **Phone 595**

The Daily News

Published by The Daily News Publishing Company, Limited, at their offices Corner of McKenzie and Victoria Streets.

E. A. Paige.....Managing Director

UNION LABEL 4

THURSDAY, NOVEMBER 3, 1910.

THE ENGLISH VIEW.

The revolution in Portugal, according to the Spectator, is an event which may conceivably have grave consequences and profoundly affect the general European situation. Before, however, discussing this aspect of the matter, it may be as well to state one or two considerations which, though obvious in themselves, may very possibly be overlooked. In the abstract it matters nothing to the people of this country whether the Portuguese have a republic or a monarchy, a king or a president. We have neither the right nor the wish to dictate the form of government to be selected by our neighbors. Though we have chosen the monarchial system for ourselves, we can be as friendly with a republic as with a kingdom, with France and Switzerland and the United States as with the empires and kingdoms of the continent. Again, we are no blind worshippers of the "status quo." It is not our concern if states like to change their form of government. As long as they carry out the change with a proper respect for the dictates of civilization, their action is not our business. But though we have no right to protest against revolution "per se," even if revolution leads to civil war, we have a right to protest against assassination. For example, we had no right to object to a change of dynasty in Servia, but ample right to protest against the cruel butchery which took place in the palace at Belgrade. We admit that such protests may not be of any great avail, but still they undoubtedly do have some effect. A revolutionary government always wishes to get itself recognized by the great powers, and the fact that such recognition is not easily obtained from Britain by governments which have pursued methods of barbarism undoubtedly gives a certain incentive to revolutionaries to act with humanity.

Beyond this, the main principle which we ought to follow, and no doubt shall follow in the present instance, is that the question of internal government is the affair of each nation, and that no other nation has any claims to interfere as long as its essential interests and the rights and persons of its subjects are respected. Not only abstract considerations, but considerations of expediency, forbid one nation to dictate to another. Whenever such interference has been attempted it has failed, as in the case of the French revolution, or has merely led to the conquest of the nation interfered with. National independence and national sovereignty are absolute conditions and cannot be enjoyed with limitations.

If the republic finally triumphs in Portugal, as would seem to be likely, it will have to ask recognition of Britain. We would urge Sir Edward Grey very strongly to use this opportunity to obtain a clear understanding from the "de facto" government of Portugal that the conditions of slavery prevailing in the cocoa islands shall cease, and with it the slave-raiding and slave-trading which now disgrace the West African possessions of Portugal. Portugal is already bound to us by treaty to put an end to slavery and the slave trade, and unless we allow her to relieve herself from carrying out these obligations by altering the name but not the thing—i. e., merely by calling slaves indentured laborers—we have a right to see that this treaty is carried out. Hitherto when strong action has been demanded we have been told that our government dare not take such action. If they did, it has been urged, they would precipitate a revolution in Portugal. But the revolution has now come, and therefore this excuse for doing nothing falls to the ground. What unquestionably we ought to do is to withhold recognition from the new government till we have obtained assurances—that the Portuguese flag shall no longer be disgraced by protecting slave-traders and slave-raiders from the treatment which we accord such persons in the Red Sea or the Persian Gulf. A republican government which on the face of it stands for liberty and enlightenment could hardly refuse such a promise, or expect us, the promise having been made, not to insist upon its being kept in the spirit as well as the letter. Sir Edward Grey has a great opportunity to strike a blow against slavery, and we sincerely hope that he may sieze it.

A mistake in correcting the proof of our editorial yesterday made it appear that perhaps the mayor's remarks on the management of the R. A. & I. society might be well worth considering. Such is not the case. The paragraph in question should have read: "Were a question before the council of voting a grant to the R. A. & I. society, perhaps his remarks might be in order, but having already voted the grant, the mayor only stultifies himself by his now rather cowardly attack." There is a big difference between remarks being in order and being worthy of consideration.

LEES LIMITED

We Furnish Your Home Complete

LEES LIMITED

SUCCESSORS TO LEE'S FURNITURE EMPORIUM.

PHONE 73. 716-718 COLUMBIA ST., NEW WESTMINSTER.

Galvin, The Tailor

Knows How To Make Overcoats

We have the Goods! Our stock is now complete. Bannockburn, Harris and Scotch Tweeds. Order now

GALVIN LADIES' and MEN'S Tailor

46 Lorne Street - - New Westminster

GOLD DUST will sterilize your kitchen things and make them wholesome and sanitary

Soap only cleans; GOLD DUST cleans and sterilizes.

Soap washes over the surface, leaving a greasy film behind it; GOLD DUST digs deep after germs and impurities, and insures purity and safety.

Soap needs muscle help (as an exerciser, it's fine); GOLD DUST does all the hard part of the work without your assistance, leaving you to take your exercise in a more enjoyable manner.

GOLD DUST is a good, honest, vegetable oil soap, to which is added other purifying materials in just the right proportions to cleanse easily, vigorously, and without harm to fabric, utensil or hands.

"Let the GOLD DUST Twins do your work."

Made by THE N. K. FAIRBANK COMPANY

Makers of FAIRY SOAP, the oval cake.

Do You Want a Home?

Or a Gilt Edge, Thoroughly Secured Investment Backed by One of the Strongest Financial Institutions in Vancouver?

THE CANADIAN HOME BUILDERS, LTD., owns and controls what experts declare to be the safest and most equitable plan of investment and home building ever devised. It has as its directors men known throughout the province as honest and conservative operators with long records of successes and untarnished reputations back of them.

We Build You a Home of Any Size, in Any Location You May Desire, Provided You Own Your Own Lot.

Through our home building system you can own a home without paying big profits to others. You can select your own location, design your own home, build on your own lot or any you may select owned by the Company. The stock of the Company is now selling for $1.25 a share, par value $1.00.

ROBERT KELLY, President. A. R. BAKER, Treasurer.
JOHN SIMMONS, Secretary. THOMAS TAYLOR, Manager.
KELLINGTON BROTHERS, General Agents, New Westminster.

The Stock books are now open at the office of Kellington Bros. for the sale of 30,000 shares, which have been allotted to New Westminster.

The Canadian Home Builders, Ltd.

25 Hastings St., East, Vancouver. Telephone No. 7846.

KELLINGTON BROS., General Agents, New Westminster.

Telephone No. 680

Try a "Want" ad in The News It will bring results. **

Take the round trip on the Fraser river on Saturday. Steamer Transfer leaves Brackman-Ker's wharf at 2 p.m. Return fare 50 cents. **

NOTICE

Notice is hereby given that at Extraordinary General Meetings of the Vanstone Heating & Plumbing Company, Limited, held on the 22nd day of September, 1910, and the 17th day of October, 1910, a special resolution was passed to wind up the Company voluntarily, and appointing the Westminster Trust & Safe Deposit Company, Limited, Liquidators for the purpose of such winding up.

And notice is given that the creditors of the said Company are required on or before the First day of December, 1910, to send their names and addresses, and the particulars of debts or claims, verified under oath, and the names and addresses of their solicitors (if any), to the Westminster Trust & Safe Deposit Co., Ltd., at New Westminster, B. C., the liquidators for the said company, and if so required by notice in writing from the said liquidators, or by their solicitors, to come in and prove their said debts or claims, as shall be specified in such notice or in default thereof they will be excluded from the benefit of any distribution before such debts are paid.

Notice is hereby also given that a meeting of the creditors of the Vanstone Heating & Plumbing Co., Ltd., will be held in the board room of the Westminster Trust & Safe Deposit Co., Ltd., building on the corner of Columbia and Lorne streets, at the city of New Westminster, B. C., on Thursday, the 3rd day of November, 1910, at the hour of four o'clock in the afternoon.

Dated this 20th day of October, A.D. 1910.

THE WESTMINSTER TRUST & & SAFE DEPOSIT CO., LTD.,
Liquidators.

WATCH REPAIRS

Probably that watch of yours is not giving you proper satisfaction. You have had it in the repair shop, but, while it is running, will not run accurately. The reason for dissatisfaction is that the man who did the repairs is either incapable or doing good work or is not conscientious in his work, or, in all probability, he is gifted with both of the faults mentioned.

We have been fortunate in securing the services of a first class watch man who has taken charge of our watch repair work. A man who will tell you the truth in regard to the condition of your watch, and will repair it properly, and, as a consequence, it will not only run, but keep accurate time.

Agents for Howard, Ball and Longine Watches.

Chamberlin's THE JEWELER

Farm Land For Sale Cheap

Fifty acres good land half mile from Cloverdale (upland), easily cleared; already burned over; will be subdivision property before long when town grows; only $110.00 per acre on easy terms.

Business Opportunity

Hotel property on principal street of growing interior town; railroad, mining, agricultural and stockraising center; splendid opening for the right man, and not too much capital required; license guaranteed.

White, Shiles & Co.

Fire Insurance Specialists

COLUMBIA STREET NEW WESTMINSTER, B. C.

Facing Moody Square

Two cleared lots facing Moody Square and commanding splendid view. Price $1500.00; easy terms. This is one of the best buys in the city.

Two Very Cheap Houses

Two modern residences, six and seven roms; bath, pantry, basement, ect.; large lot, lane in rear; close to car line. Price $3500; small cash payment and balance spread over two and three years.

SPORTING NEWS

ROLLER HOCKEY MATCH AT PYTHIAN RINK TONIGHT

First of Series of Games Will Be Pulled Off Between Teams Captained by Sharpe and Tidy.

The first roller hockey match of the season will be played at the Pythian rink tonight between two teams to be picked from the best skaters on the ice. Lorne Sharpe will captain one team, and Harry Tidy the other. The match will be pulled off at ten o'clock, after the regular skating program.

The teams will be picked from the following players: Wright, Beattie, Fisher, Peck, Burr, Swanson, Sinclair, Adams, Keary, Huff, Rowe and Gouiet.

LACROSSE PLAYER SHOT.

A Hamilton Hit by Shot Fired During Row.

Montreal, Nov. 2.—Andrew Hamilton, residing at 28 Walker avenue, a member of the Montreal lacrosse team, was shot in the right leg during a scuffle which took place on Windsor street, early on Saturday evening, between Ferdinand Duchesne, an usher in the Bijou Dream moving picture show, 111 Windsor street, and a young man who had been ejected from a theatre. During the row a shot was fired, and the bullet embedded itself in Mr. Hamilton's leg, just above the ankle. Mr. Hamilton, who had just been passing at the time, fell to the pavement, from which he was picked up and carried into the Vancouver Hotel, where an ambulance carried him to the Royal Victoria hospital. His wound was not found to be serious, and he was able, after having the bullet extracted, to return home.

Constable Mooney arrested Duchesne on a charge of wounding, though he denies having used his revolver, and claims some one else fired the shot which lodged in Mr. Hamilton's leg.

It is not thought that the accident will affect Hamilton's lacrosse playing.

New Owner of Wanderers.

Ottawa, Nov. 2.—Eddie McCafferty's action in purchasing the franchise of the Wanderer Hockey club from Mr. Doran, the Montreal stevedore, is making things take shape for the coming National league season. Everybody was satisfied to see the Wanderers go under the ruling of other parties, and no less a personage than George Martel, the Renfrew man, whose pirating of Fred Taylor last season aroused the entire hockey fraternity, states that the sale of the champions will improve hockey. Mr. Martel thinks that the new management will look after the interests of the team better, while in the Arena the Wanderers will draw bigger crowds, and should increase as an attraction now that they hold the title of champions. The Renfrew magnate would not state the intentions of the Creamy Town executive, but recent advices have it that the red and white all stars will have a grand team this winter. Fred Taylor and Bert Lindsay are the nucleus of the team, but once the committee get bidding for the stars, there will be a big scramble of the steel-bladed stars to sign up with one or the other of the teams.

WOLGAST TO MEET BAT.

Promoter Blot Arranges Match Between Champion and Dane.

San Francisco, Nov. 2.—Preliminary arrangements for a twenty-round return match on December 34 between Lightweight Champion Ad Wolgast and Battling Nelson were completed tonight, according to Promoter Louis Blot. Blot stated that the men would sign articles tomorrow.

He would say nothing of the financial arrangements beyond stating that the men had agreed to the terms proposed.

GOTCH HAS RETIRED.

New York, Nov. 2.—Frank Gotch, champion heavyweight wrestler of the world, has refused to accept Zbyszko's challenge, backed by a $10,000 wager and a Buffalo club's offer of a $20,000 purse. Gotch says he is through with the game.

The roller hockey match between the Stanley Cupers and the Cobalt Leaguers will be worth seeing at the Pythian Roller Rink tonight. **

In the last heat of the amateur roller skating races at the Pythian rink last night Dug Wright won from a field of seven. The race between him and George Monk was one of the best of the season. The winners of the different heats, Johnson, Peack, Pasco and Wright, will race on Wednesday night for the medals put up by Edwards, the jeweller. There is a gold medal for the winner and a silver one for the second man.

LAND ACT NOTICE.

New Westminster Land District.

Take notice that James Davis Smith of Vancouver, B. C., occupation builder, intends to apply for permission to purchase the following described lands:

Commencing at a post marked "J. D. Smith, S. W. corner," at the northwest corner of pre-emption, No. 2951, thence north about 60 chains more or less, to or near Sakinaw Lake, thence east 60 chains more or less, thence south 80 chains more or less, thence west 40 chains, more or less, thence north 40 chains, more or less, thence west 40 chains more or less, to the place of commencement.

JAMES DAVIS SMITH.
New Westminster, October 20, 1910.
JOHN FERDINAND BAGGS, Agent.

NOTICE.

Notice is hereby given that a vote of the electors of the corporation of the City of New Westminster will be taken at the following polling stations:

The Council Chamber, City Hall; the Fire Hall, Sapperton; and the Waterworks Storehouse at the corner of Queens avenue and Eleventh street, on the 4th day of November, 1910, between the hours of 9 a.m. and 5 p.m., for the purpose of obtaining the opinion of the electors on the question of whether it is in the general public welfare that the Mayor and Council should consent to the granting to the Royal Columbian hospital of seven and one-half (7½) acres more or less of the Queens park reserve, bounded on the west by Granville street, on the south by Royal avenue, and on the east by the Boulevard.

W. A. DUNCAN, City Clerk.
Dated at New Westminster this 18th day of October, 1910.

HAZEL SWANSON,
Comedienne with Billy Clifford in "The Girl, The Man and The Game," at the Opera House next Tuesday.

NA-DRU-CO DYSPEPSIA TABLETS

relieve and cure indigestion—acidity of the stomach—biliousness—flatulence—dyspepsia. They re-inforce the stomach by supplying the active principles needed for the digestion of all kinds of food. Try one after each meal.

50c. a box. If your druggist has not stocked them yet, send us 50c. and we will mail you a box. 33

National Drug and Chemical Company of Canada, Limited, - - - Montreal.

WE ARE USING PURE CANADIAN MILK IN

Cowan's Milk Chocolate, Croquettes, Wafers, Cakes, Medallions, Etc.

Cowan's Cream Bars

ARE DISTINCT FROM ALL OTHERS IN PURITY AND FINENESS OF FLAVOR.

The COWAN CO., Ltd., TORONTO

CHAMPIONSHIP
ROLLER SKATING RACE
Monday Evening, Nov. 7th at the Pythian Roller Rink

JOHN BEATTY, Champion of Vancouver Island, and CLARENCE HUFF, Champion of the Mainland.

Admission - 10c

Special for Thursday, Nov. 3rd – Hockey Match.

NOTICE.

The Corporation of the City of New Westminster has deposited with the Minister of Public Works at Ottawa and in the office of the Registrar of Deeds for the District of New Westminster, British Columbia, at New Westminster plan and description of the proposed site for laying steel pipe line or water main under the Brunette river in the Province of British Columbia, and after one month from the first publication hereof will apply to the Governor in Council for approval thereof.

Dated this Third day of October, 1910.

W. A. DUNCAN,
Clerk of the Municipal Council of The Corporation of the City of New Westminster.

NOTICE.

NOTICE IS HEREBY GIVEN that The Corporation of the City of New Westminster has deposited with the Minister of Public Works at Ottawa and in the office of the Registrar of deeds for the District of New Westminster, British Columbia, at New Westminster plan and description of the proposed site for laying steel pipe line or water main under the north arm of the Fraser River in the Province of British Columbia, and after one month from the first publication hereof will apply to the Governor in Council for approval there of.

1910. W. A. DUNCAN.
Clerk of the Municipal Council of The Corporation of the City of New
DATED this Third day of October, Westminster.

MUNICIPALITY OF BURNABY.

Tenders will be received by the undersigned up to 5 p. m. on Thursday, November 10, for the construction of ten (10) miles of four-foot and ten (10) miles of 8-foot plank sidewalks in the municipality of Burnaby.

Specifications and further particulars to be obtained at the engineer's office on and after November 1.

The lowest or any tender will not necessarily be accepted.

C. T. SAUNDERS, C. M. C.,
Municipal hall, Edmonds, B. C., Oc- Dated September 27th, 1910.
tober 29, 1910.

COAST LAND DISTRICT RANGE 2.

Take notice that I, William Robert Dick, of Vancouver, B.C., occupation real estate dealer, intend to apply for permission to lease 200 acres of land bounded as follows: Commencing at a post planted at the east side of the extreme head of the north arm of Drainey's inlet, thence east 40 chains, thence south 50 chains, thence west 40 chains, thence north 50 chains to post of commencement. Purpose for which it is required, quarrying.

WILLIAM ROBERT DICK.

Butter

Good Creamery Butter, 3 pounds for One Dollar

C. A. Welsh
The People's Grocer
Phones 193 and 443
Sapperton Phone 373

Delta Waterworks System Investigated

(Continued from Page One.)

S.W.¼ of the same section for the sum of $13,500 has been arrived at, but the papers in connection therewith have not yet been completed. The timber on this land is excluded from the sale.

"We find that pumping machinery has been ordered and not yet delivered.

"We find that it is intended to operate this machinery by electric power, but that no contract for the supply of power has yet been entered into.

"We believe that the pipe line will be so adjusted as not to interfere with the drainage, we think that precautions will be taken to prevent the water pipe from damage by frost.

"We think that the pipe line from the railway should be lowered to allow for the subsiding of the land.

"We think that the digging of trenches should be restricted to the extent of only digging the trenches to the extent to keep the pipelayers occupied.

"We think that pipes should only be distributed as required for immediate laying.

(Signed.) JOHN OLIVER.
THOMAS ROBERTSON.
CHRISTOPHER BROWN."

The report was unanimously adopted and ordered to be sent to the municipal council.

B.C. Mills Timber and Trading Co.

Manufacturers and Dealers in All Kinds of LUMEBR, LATH, SHINGLES, SASH, DOORS, INTERIOR FINISH, TURNED WORK, FISH BOXES. LARGE STOCK PLAIN AND FANCY GLASS.

Royal City Planing Mills Branch
Telephone 12 New Westminster Box 137

Contractors and House Builders

We have a full line of the Best Builders' Hardware in this City.

Before Building See Us, as we believe we can save you money. Also Complete Stock of PAINTS and OILS

T. J. Trapp & Co., Ltd.

Weekday Schedule

Cars leave Westminster for Vancouver at 5:50, 6:20, 6:50, 7:20, 8:00 and every half hour thereafter until 11 p. m.

Cars leave Vancouver for Westminster at 5:50, 6:50, 7:20, 8:00 and every half hour thereafter until 11:30 p. m.

Return Fare: Adults, 60c; children under 12, 35c.

Sunday Schedule—Cars leave Westminster for Vancouver at 8 a. m. and every half hour thereafter until 11 p. m.

Cars leave Vancouver for Westminster at 8 a. m., 9 a. m. and every half hour thereafter until 11:30 p. m.

Sunday Excursion Rates: Return fare, 50c; children, 25c.

Freight Schedule—Freight cars leave Westminster for Vancouver at 7:20 a. m., 11:20 a. m. and 3:20 p. m. Freight cars leave Vancouver for Westminster at 9:20, 1:20 and 5:20.

CITY AND SAPPERTON LINE.

City Limits Line—20-minute service from 5:40 a.m. to 11:20 p.m.
Sunday Service—20-minute service from 8 a.m. to 11:20 p.m.
Sapperton Line—20-minute service from 6:10 a.m. to 11:30 p.m.
Sunday Service—20-minute service from 8:10 a.m. to 11:30 p.m.

B.C. ELECTRIC RAILWAY CO.

FOR QUICK SALE

80 Acres Water Front Property, two and one half miles east from PORT MANN. 2620 feet fronting on Fraser River. A very choice tract at a genuine snap. Price and terms given on application to the

Movius Land and Loan Co.
Lidgerwood, North Dakota, U. S. A.

SS. TRANSFER

Commencing September 15, the SS. Transfer will leave Brackman-Ker wharf every afternoon, except Sunday, at 2 p.m., for

Ladner, Westham Island and Way Ports

Returning to New Westminster Saturday evening.

Returning will leave every week-day morning at 7 a.m. and Ladner 7:30 a.m. Additional trip Monday morning, leaving New Westminster at 5 a.m.

This schedule subject to change without notice. For freight and passenger rates apply to

ROBERT JARDINE, Manager

NOW

Is the time to take out an accident or illness policy with the Railway Passengers' Assurance Company of London. The rates are very reasonable.

See me today about a policy in this reliable company.

ALFRED W. McLEOD

THE INSURANCE MAN

657 Columbia Street Phone 62

NEW WESTMINSTER LAND DISTRICT.

District of New Westminster.

TAKE notice that I, William Robert Dick, of Vancouver, B. C., occupation real estate dealer, intend to apply for permission to purchase the following described lands:

Commencing at a post planted about twenty chains north from the southwest corner of Timber Lease 38769, Texada Island, thence west eighty chains, thence south eighty chains, thence east eighty chains, thence north eighty chains to point of commencement, containing 640 acres more or less.

WILLIAM ROBERT DICK,
Vancouver, B. C., September 6, 1910.

LAND ACT.

New Westminster Land District. District of New Westminster.

Take notice that John Ferdinand Baggs, of Nelson Island, occupation farmer, intends to apply for permission to purchase the following described lands:

Commencing at a post planted about one mile northeast from the head of Billings bay, and about 40 chains easterly from the southeast corner of timber lot number 37341, thence north 40 chains, thence east 40 chains, thence south 40 chains, thence west 40 chains to point of commencement, containing 160 acres more or less.

JOHN FERDINAND BAGGS.
Dated August 29, 1910.

MUNICIPALITY OF BURNABY.

Tenders will be received by the undersigned up to 5 p. m. on Thursday, November 10, for the construction of ten (10) miles of four-foot and ten (10) miles of 8-foot plank sidewalks in the municipality of Burnaby.

Specifications and further particulars to be obtained at the engineer's office on and after November 1.

The lowest or any tender will not necessarily be accepted.

C. T. SAUNDERS, C. M. C.,
Municipal hall, Edmonds, B. C., October 29, 1910.

COAST LAND DISTRICT RANGE 2.

Take notice that I, William Robert Dick, of Vancouver, B.C., occupation real estate dealer, intend to apply for permission to lease 200 acres of land bounded as follows: Commencing at a post planted at the east side of the extreme head of the north arm of Drainey's inlet, thence east 40 chains, thence south 50 chains, thence west 40 chains, thence north 50 chains to post of commencement. Purpose for which it is required, quarrying.

WILLIAM ROBERT DICK.
Dated September 27th, 1910.

NOTICE.

The undersigned has moved his office to 1316 Cariboo street, where he will conduct the real estate business under his own name. The office on Twelfth street is for sale.

D. D. BOURKE.

CITY VOTERS' LIST.

Notice is hereby given that the Voters' List for the year 1910 has been completed and that the same may be seen at this office for thirty days from the date hereof; and any person who shall claim to be added to the said Voters' List, or any elector who shall desire to have any name erased therefrom, must prefer his or her request in writing, signed with his or her name, and shall deliver or cause same to be delivered to the City Clerk within the time herein before specified.

W. A. DUNCAN,
City Clerk.

City Clerk's Office, New Westminster, B. C., October 15, 1910.

COAST LAND DISTRICT RANGE 2.

Take Notice that I, William Robert Dick, of Vancouver, B. C., occupation, real estate dealer, intend to apply for permission to lease 500 acres of land bounded as follows: Commencing at a post planted 200 yards above tide water on the river entering the head of Drainey's inlet, thence north 100 chains, thence west 50 chains, thence south 100 chains, thence east 50 chains to post of commencement. Purpose for which it is required, quarrying.

WILLIAM ROBERT DICK.
Dated September 26th, 1910.

Try a Want Ad. in the News. It will bring results

NOTICE REGULATING VEHICLE TRAFFIC ON COLUMBIA STREET.

All persons using Columbia street for vehicle traffic of any kind are requested to keep to the left hand side of the car track while proceeding in either direction.

By order,
J. A. RENNIE.
Acting City Clerk.

City Hall, August 12, 1910.

USE ONLY THE BEST.

GILLETT'S PERFUMED LYE

is the STANDARD article

READY FOR USE IN ANY QUANTITY.

For making soap, softening water, removing old paint, disinfecting sinks, closets, drains and for many other purposes. A can equals 20 pounds SAL SODA.

SOLD EVERYWHERE.

E.W. GILLETT COMPANY LIMITED
TORONTO, ONT.

NO USE TALKING

THE MORNING PAPER is the only effective medium for advertising your goods to get returns on the same day.

The busy housewife, intent on buying in the best market, reads the morning paper and immediately decides to purchase some of the bargains advertised.

Advertise at night and the special articles you want to sell are forgotten in the morning.

Advertise in the morning and sales are immediately made. The first thought by the thrifty buyer is to learn the latest prices; the latest prices are published in the morning paper.

Advantage is taken by rival advertisers to go one better in the morning paper. Therefore Merchants, get busy, **do a bit of thinking** and advertise in

The Daily News

The Leading Newspaper of New Westminster

Railway Time Tables

B. C. E. R. Westminster Branch.

Week Day Schedule.

Cars leave Vancouver for New Westminster at 5:50, 6:50, 7:20 and 8:00 a.m., and every half hour thereafter until 11:50 p.m.

Cars leave New Westminster for Vancouver at 5:50, 6:20, 6:50, 7:20 and 8:00 a.m., and every half hour thereafter until 11:00 p.m.

Sunday Schedule.

Cars leave Vancouver for New Westminster at 8:00 and 9:00 a.m., and every half hour thereafter until 11:30 p.m.

Cars leave New Westminster for Vancouver at 8:00 a.m., and every half hour thereafter until 11 p.m.

Eburne Line.

Cars leave New Westminster at 7 a.m. and every hour until 11 p.m.

Cars leave Vancouver at 7 a.m. and every hour until 10 p.m.

On Sundays cars leave Westminster at 8 a.m. to 10 p.m.

On Sundays cars leave Vancouver at 8 a.m. to 10 p.m.

D. J. Stewart, Local Manager, New Westminster.

Great Northern Railway.

Leaves New Westminster 8:17 a. m. arrives Seattle 3:05 p. m.

Leaves New Westminster 10:30 a. m.; arrives Seattle 3:15 p. m.

Leaves New Westminster 4:30 p. m.; arrives Seattle 9:40 p. m.

Leaves New Westminster 12:27 a. m.; arrives Seattle 7:35 a. m.

Leaves Seattle 8:05 a. m.; arrives New Westminster 2:50 p. m.

Leaves Seattle 12:25 p. m.; arrives New Westminster 6:25 p. m.

Leaves Seattle 4:35 p. m.; arrives New Westminster 9:27 p. m.

Leaves Seattle 11:45 p. m.; arrives New Westminster 6:30 a. m.

G. N. R.—Port Guichon.

Leaves New Westminster daily, except Sunday from bridge passenger station 3:50 p. m.; arrives at Port Guichon 6:30 p. m.

Leaves Port Guichon 8:00 a. m. daily, except Sunday; arrives at New Westminster bridge passenger station 10:20 a. m.

G. N. R.—Sumas Branch.

Leaves Sumas 6:00 a. m; arrives bridge passenger station, New Westminster, 10:20 a. m. daily execept Sunday.

Leaves New Westminster bridge passenger station 3:50 p. m.; arrives Sumas 8:00 p.m. daily except Sunday.

CANADIAN PACIFIC RAILWAY CO.

Train Service New Westminster

Departures.

5:45—To Seattle, Port Moody, Barnett and Vancouver.
8:00—To Vancouver.
9:15—To Montreal, Nicola, Vancouver and local points.
15:05—To St. Paul, Kootenay points and Sumas.
16:45—To Vancouver and local points, Agassiz and local points.
19:35—To Montreal and Okanagan points.
20:50—To Vancouver only.

Arrivals.

7:43—From Montreal, Vancouver, Port Moody.
9:10—From St. Paul, Okanagan, Kootenay and Sumas.
10:18—From Agassiz, Vancouver and local points.
16:15—From Vancouver.
18:45—From Vancouver,. Seattle and local points.
20:40—From Vancouver.
22:02—From Montreal and Nicola points.

ED GOULET, Agent C. P. R.
H. C. B. FOSTER, A. G. P. A., Vancouver.

CANADIAN PACIFIC B.C. Coast SS. Sailings

STEAMSHIPS FROM VANCOUVER

to Victoria.

10:00 a. m. ..... Daily
1:00 p.m. ..... Daily

TO SEATTLE.

10:00 a. m. ..... Daily
11:00 p. m .... Daily except Saturday
11:30 p. m. ..... Saturday

TO NANAIMO.

2:00 p. m. ..... Daily

TO UNION AND COMOX.

2:00 p. m. ..... Mondays
8:00 a. m.. Thursdays and Saturdays

TO ALASKA.

11:00 p. m. ..... Every Saturday

TO PRINCE RUPERT.

11:00 p. m. Every Thursday and Sat.

TO STEWART (Portland Canal).

11:00 p. m. ..... Every Thursday

S. S. Beaver leaves New Westminster 8 a. m. Monday, Wednesday and Fridays; leaves Chilliwack 7 a.m. Tuesday, Thursday and Saturdays For particulars, apply to

ED GOULET,
Agent, New Westminster.
C. B. FOSTER,
A. G. P. A., Vancouver.

Try a Want Ad. in the News. It will bring results

No coarseness in WINDSOR TABLE SALT. Fine and pure as newly-fallen snow—so rich in delicious savour, once used, always used.

152

BUSINESS DIRECTORY

BOARD OF TRADE—New Westminster Board of Trade meets in the board room, City Hall, as follows: Third Thursday of each month, quarterly meeting on the third Thursday of February, May, August and November, at 8 p.m. Annual meetings on the third Thursday of February. New members may be proposed and elected at any monthly or quarterly meeting. C. H. Stuart-Wade, secretary.

PRINTERS.

WESTMINSTER PRESS FOR EVERY kind of job printing. Midget looseleaf ledgers; Columbia Carbon Papers. Phone 55, P. O. Box 142. Office Daily News Block, Sixth street.

PIANO TUNING.

PIANOS AND ORGANS TUNED AND repaired by your local tuner, W. E. Martin, Mus. Bac., 811 Dublin St. Phone L 615.

LABOR AGENTS.

COAST LABOR AGENTS (Manager G. J. Sykes), 62 Powell street, Vancouver. Phone 3575. Prompt attention given to all orders for male help. Ring us up, wire or write if unable to visit us.

PROFESSIONAL.

WHITESIDE & EDMONDS, Barristers and solicitors, Westminster Trust Block, Columbia street, New Westminster. W. J. Whiteside, K. C., L. Edmonds.

WADE, WHEALLER, McQUARRIE & MARTIN—Barristers and Solicitors, Westminster offices, Rooms 7 and 8 Guichon block, corner Columbia and McKenzie streets; Vancouver offices, Williams building, 41 Granville street. F. C. Wade, K. C., A. Whealler, W. G. McQuarrie, G. E. Martin.

AUDITOR AND ACCOUNTANT.

H. J. A. BURNETT, AUDITOR AND Accountant. Tel. R 128. Room 6 Trapp block.

R. T. PRINCE, EXPERT ACCOUNTANT AND AUDITOR—Agent for the Hall Safe Co. Office, Room 9, Westminster Trust block, city.

STENOGRAPHY & TYPEWRITING

FREEMAN BUNTING, ROOM 3 Curtis Block. P. O. Box 694.

REAL ESTATE.

WHITE, SHILES & CO. Real Estate and Insurance Agents, City, farm and suburban property, 628 and 746 Columbia St.

TAILORS.

GALVIN, LADIES' AND MEN'S TAILORING. A new line of Spring suitings just in. Button making, pressing and repairing. 46 Lorne street. Phone R 508.

FISH AND GAME.

BENSON & AYLING, FISH, FRUIT, Game, Vegetables, etc. Dean Block, next to Bank of Montreal.

FURNITURE

W. E. FALES, THE FURNITURE Dealer, Upholsterer and Undertaker, corner Agnes and McKenzie streets. Phone 176, night call 81.

WOODWORKING.

WESTMINSTER WOODWORKING Co., bank, office and store fittings, cabinet, stair, showcases, mantel and detail work. Designs and estimates furnished. J. Brookes, proprietor. Works: Corner Eleventh and car line. P. O. box 254, Phone 473.

FIRE APPLIANCES.

FIRE EXTINGUISHERS. THE Latest in fire fighting apparatus. R. Harris & Co., Lavery block, Columbia street. Phone 656.

MONUMENTAL WORKS.

B. C. MONUMENTAL WORKS, James McKay, manufacturer and importer of mounmental tombstones, building grone, etc. Satisfaction guaranteed. Columbia street, New Westminster.

HOTELS.

KING'S HOTEL — COLUMBIA ST. Phone 18. Newest and most up-to-date in the city. Terms moderate. First class cuisine. J. Trachy, Prop.

HOTEL LYTTON—517 FRONT ST. Phone 103. Comfortable accommodation. Terms moderate. McLeod & Watkins, proprietors.

I. O. O. F. AMITY LODGE NO. 27— The regular meetings of this lodge are held in Odd Fellows' Hall, corner Carnarvon and Eighth streets, every Monday evening at 8 o'clock. Visiting brethren cordially invited to attend. W. H. West, N.G.; W. C. Coatham, P.G., recording secretary; J. W. MacDonald, financial secretary

NOTICE TO TENDERS.

Tenders are invited up to November 5, 1910, for the purchase of any of the following lots: Subdivisions 30, 31, 32, 33 and 34, lots 4 and 5, subdivision 11, Twelfth street, city.

Address with terms, Executor, care Daily News, City.

Sealed tenders addressed to the undersigned, and endorsed "Tender for additions and alterations to the Public Building, Nanaimo, B. C.," will be received at this office until 4:00 p. m., on Monday, November 28, 1910, for the work mentioned.

Plans, specification and form of contract can be seen and forms of tender obtained at this Department, on application to the Caretaker, Public Building, Nanaimo, B. C., and at the office of Mr. Wm. Henderson, Resident Architect, Victoria, B. C.

Persons tendering are notified that tenders will not be considered unless made on the printed forms supplied, and signed with their actual signatures, stating their occupations and places of residence. In the case of firms, the actual signature, the nature of the occupation and place of residence of each member of the firm must be given.

Each tender must be accompanied by an accepted cheque on a chartered bank, payable to the order of the Honorable the Minister of Public Works, equal to ten per cent (10 p.c. of the amount of the tender, which will be forfeited if the person tendering decline to enter into a contract when called upon to do so, or fail to complete the work contracted for. If the tender be not accepted the cheque will be returned.

The Department does not bind itself to accept the lowest or any tender.

By order,
R. C. DESROCHERS,
Secretary.

Department of Public Works, Ottawa, October 27, 1910.

Newspapers will not be paid for this advertisement if they insert it without authority from the department.

AUCTION SALE OF TIMBER BERTH COVERING DOMINION LANDS.

The right to cut timber under license on Berth No. 535, comprising the following lands in the Province of British Columbia, will be offered at public auction at the upset price of $2,570.00, including cost of survey, at 2 o'clock P. M., on Wednesday the 28th of December next, at the office of the Dominion Timber Agent at New Westminster:

Timber Berth No. 535, situated in the Province of British Columbia, comprising Section 28, Township 39, West of Coast Meridian, containing an area of 640 acres more or less, as shown on plan of survey, signed by Mr. A. Lighthall, D. L. S., surveyed in May, 1910, and of record in the Timber and Grazing Branch of the Department of the Interior.

A license will not be issued until the full amount of the purchase price, and the ground rental for the first year, have been paid.

The conditions of payment, rate or rental, etc., are contained in the Timber Regulations, a copy of which may be secured on application to the undersigned, or to the Crown Timber Agent at New Westminster.

P. G. KEYES,
Secretary.

Ottawa, October 12th, 1910.

Sealed tenders addressed to the undersigned, and endorsed "Tender for additions and alterations to the Public Building, Nelson, B. C.," will be received at this office until 4.00 p.m. on Monday, November 28, 1910, for the work mentioned.

Plans, specification and form of contract can be seen and forms of tender can be obtained at this department, on application to the Caretaker, Public Building, Nelson, B. C., and at the office of Mr. Wm. Henderson, Resident Architect, Victoria, B. C.

Persons tendering are notified that tenders will not be considered unless made on the printed forms supplied, and signed with their actual signatures, stating their occupations and places of residences. In the case of firms, the actual signature, the nature of the occupation, and place of residence of each member of the firm must be given.

Each tender must be accompanied by an accepted cheque on a chartered bank, payable to the order of the Honorable, the Minister of Public Works, equal to ten per cent. (10 p.c.) of the amount of the tender, which will be forfeited if the person tendering decline to enter into a contract when called upon to do so, or fail to complete the work contracted for. If the tender be not accepted the cheque will be returned.

The department does not bind itself to accept the lowest or any tender.

By order,
R. C. DESROCHERS,
Secretary.

Department of Public Works,
Ottawa, October 27, 1910.

Newspapers will not be paid for this advertisement if they insert it without authority from the Department.

SANITARY NOTICE.

All rubbish and garbage must be removed to the foot of Sixteenth street and Fifth avenue, where it will be burned by the corporation.

Any person or persons who dump garbage or rubbish of any kind on any other street or avenue or on any lane, vacant lot or public property will be prosecuted under the provisions of the Sanitary Bylaw.

By Order, S. J. PEARCE,
Sanitary Inspector.

City Hall, June 13, 1910.

NOTICE.

Notice is hereby given that The Fraser River Tannery, Limited, a body corporate, incorporated under the "British Columbia Companies Act, 1897, and Amending Acts," carrying on business in the District of New Westminster and Province of British Columbia, having applied to His Excellency, the Governor General in Council for the approval of a certain site for the construction of wharves on the southerly shore of the Fraser river, situate on the foreshore of blocks "A," "B," and "C," being portions of lots seven (7) and eight (8), group two (2) in the district of New Westminster and province of British Columbia, have deposited with the Honorable the Minister of Public Works at Ottawa, plans of said wharves which they propose to construct, together with a description of the full site thereof described by metes and bounds, and have also deposited a duplicate of each in the office of the registrar of deeds for the District of New Westminster, in which district the said works are proposed to be constructed, in accordance with the requirements of section 7 of the "Navigable Waters Protection Act," chapter 115 of the Revised Statutes of Canada, 1906.

WHITESIDE & EDMONDS,
Solicitors for Fraser River Tannery, Limited.

Dated at the City of New Westminster this 27th day of October, 1910

NOTICE.

Notice is hereby given that a vote of the electors of the corporation of the City of New Westminster will be taken at the following polling stations:

The Council Chamber, City Hall; the Fire Hall, Sapperton; and the Waterworks Storehouse at the corner of Queens avenue and Eleventh street, on the 4th day of November, 1910, between the hours of 9 a.m. and 5 p.m., for the purpose of obtaining the opinion of the electors on the question of whether it is in the general public welfare that the Mayor and Council should consent to the granting to the Royal Columbian hospital of seven and one-half (7½) acres more or less of the Queens park reserve, bounded on the west by Granville street, on the south by Royal avenue, and on the east by the Boulevard.

W. A. DUNCAN, City Clerk.

Dated at New Westminster this 18th day of October, 1910.

NOTICE.

The Corporation of the City of New Westminster has deposited with the Minister of Public Works at Ottawa and in the office of the Registrar of Deeds for the District of New Westminster, British Columbia, at New Westminster plan and description of the proposed site for laying steel pipe line or water main under the Brunette river in the Province of British Columbia, and after one month from the first publication hereof will apply to the Governor in Council for approval thereof.

Dated this Third day of October, 1910.

W. A. DUNCAN,
Clerk of the Municipal Council of The Corporation of the City of New Westminster.

NOTICE.

NOTICE IS HEREBY GIVEN that The Corporation of the City of New Westminster has deposited with the Minister of Public Works at Ottawa and in the office of the Registrar of deeds for the District of New Westminster, British Columbia, at New Westminster plan and description of the proposed site for laying steel pipe line or water main under the north arm of the Fraser River in the Province of British Columbia, and after one month from the first publication hereof will apply to the Governor in Council for approval there of.

1910. W. A. DUNCAN,
Clerk of the Municipal Council of The Corporation of the City of New Westminster.

DATED this Third day of October,

LAND ACT NOTICE.

New Westminster Land District.

Take notice that James Davis Smith of Vancouver, B. C., occupation builder, intends to apply for permission to purchase the following described lands:

Commencing at a post marked "J. D. Smith, S. W. corner," at the northwest corner of pre-emption, No. 2951, thence north about 60 chains more or less, to or near Sakinaw Lake, thence east 60 chains more or less, thence south 80 chains more or less, thence west 40 chains, more or less, thence north 40 chains, more or less, thence west 40 chains more or less, to the place of commencement.

JAMES DAVIS SMITH.

New Westminster, October 20, 1910.
JOHN FERDINAND BAGGS, Agent.

LAND REGISTRY ACT.

Re lot 16, block 2, of lot 201, group 1, town of Port Moody, Murray's Addition, in the district of New Westminster.

Whereas proof of the loss of certificate of title number 4700A, issued in the name of John Stewart and James Cash, has been filed in this office.

Notice is hereby given that I shall, at the expiration of one month from the date of the first publication hereof, in a daily newspaper published in the city of New Westminster, issue a duplicate of the said certificate, unless in the meantime valid objection be made to me in writing.

C. S. KEITH,
District Registrar of Titles.

Land Registry Office,
New Westminster, B.C., Oct. 7, 1910.

WESTMINSTER OPERA HOUSE

HECTOR McCAIG, Manager.

TUESDAY, NOV. 8th

FIRST TIME HERE.

The most pretentious Musical Comedy offering this season.

Billy "Single" Clifford

And a Superb Company of Clever Artists.

"The Girl, The Man, The Game"

Big Girls
Little Girls
Pretty Girls
Dancing Girls

LA SALLE THEATRE BEAUTY CHORUS.

Prices: $1.00, 75c and 50c

Seats on Sale Saturday, November 5, at McKenzie's Pharmacy.

WESTMINSTER OPERA HOUSE

HECTOR McCAIG, Manager.

Wednesday, Nov. 9th

C. P. Walker Presents Wm. Yule and a Superb Company in Shakespeare's

'Twelfth Night'

Prices: $1.00, 75c, and 50c

Seats on Sale Tuesday, November 8, at McKenzie's Pharmacy.

WESTMINSTER OPERA HOUSE

HECTOR McCAIG, Manager.

FRIDAY, NOVEMBER 11

John C. Slocum Presents

THE NEW VIENNESE COMIC OPERA SUCCESS,

Direct from 250 Nights at Cort Theatre, Chicago.

"The Kissing Girl"

WITH AN ALL STAR CAST AND ENSEMBLE OF 70.

"Brightly Staged and Blithely performed."
—Chicago Inter-Ocean.

"Brimfull of Amusing Dialogue and Clever Situations."
—Chicago Tribune.

"Hasn't a Risque Line or Suggestive Situation."
—Chicago American..

THE CHORUS A SEMINARY OF FEMALE LOVELINESS.

BIG AUGMENTED ORCHESTRA

PRICES—$1.50, $1.00, 75c and 50c—Same as Vancouver.

SEAT SALE—Wednesday, November 9, at McKenzie's Pharmacy.

MAIL ORDERS NOW BEING TAKEN

DR. PRICE'S Cream Baking Powder

is the most efficient and perfect of leavening agents.

MADE FROM PURE CREAM OF TARTAR

No alum, lime or ammonia.

NOTICE.

On and after October 1, 1910, we, the undersigned, will sell coal for cash only, either with the order or on delivery.

CILLEY BROS., LTD.
JOSEPH MAYERS,
BELYEA & CO.

New Westminster, Sept. 24.

Just Arrived

New Scotch and English Worsted, Tweed and Serge Suiting for gentlemen, made to order. Workmanship and fit guaranteed.

HEE CHUNG

13 Begbie Street.

New Westminster Mail Service

Time of Arrival:		Time of Closing:
20:00	United States via C. P. R. (daily except Sunday)	23.00
8:30	Vancouver via B. C. E. R. (daily except Sunday)	8:00
13:00	Vancouver via B. C. E. R. (daily except Sunday)	11:00
18:00	Vancouver via B. C. E. R. (daily except Sunday)	16:00
8:00	Victoria via B. C. E. R. (daily except Sunday)	23:00
11:00	Victoria via B. C. E. R. (daily except Sunday)	8:30
	Victoria via B. C. E. R. (daily except Sunday)	13:00
7:30	United States via G. N. R. (daily except Sunday)	8:30
15:00	United States via G. N. R. (daily except Sunday)	16:00
9:25	All points east and Europe (daily)	8:30
22:30	All points east and Europe (adily)	14:30
9:25	Sapperton and Fraser Mills (daily except Sunday)	8:30
20:00	Sapperton and Fraser mills (daily except Sunday)	14:30
9:25	Coquitlam (daily except Sunday)	14:30
13:00	Central Park and Edmonds (daily except Sunday)	11:00
14:00	East Burnaby and Burquit'am (dailye except Sunday)	14:00
10:00	Timberland, Strawberry Hill and South Westminster (Tuesday and Friday)	14:00
10:00	Ladner, Port Guichon, Westham Island	13:30
10:00	Annieville, Sunbury (daily except Sunday	13:30
10:00	Annalis Island Monday Wednesday and Friday	13:30
10:00	Woodwards (Tuesday, Thursday and Saturday	13:30
9:00	Vancouver, Piper's Siding via G. N. R. (daily except Sunday)	14:20
11:30	Cloverdale and Port Kells (daily except Sunday)	15:00
11:30	Clayton (Tuesday, Thursday, Friday and Satday	15:00
11:30	Tynehead (Tuesday and Friday)	15:00
8:30	Burnaby Lake (daily except Sunday	16:00
20:00	Abbotsford, Matsqui, Huntington, etc. (daily except Sunday)	23:00
5:45	Crescent, White Rock and Blaine (daily except Sunday)	8:00
15:45	Hall's Prairie, Fern Ridge and Hazlemen (Tuesday, Thursday and Saturday)	8:00

IT PAYS TO ADVERTISE
— IN —
THE DAILY NEWS.

SPEND XMAS IN EUROPE

In connection with

CANADIAN NORTHERN STEAMSHIPS, Ltd.

"THE ROYAL LINE."

XMAS SAILINGS.

From Montreal:
"Royal Edward" .....Nov. 10
"Royal George" .....Nov. 19
From Halifax:
"Royal Edward" .....Dec. 7
"Royal George" .....Dec. 14
"Royal Edward" .....Dec. 28
And Fortnightly thereafter.

Most Direct Route to Bristol, London and the Continent.

Tickets and Reservations from E. Goulet, C. P. R. agent, or write to Wm. Stapleton, General Agent, 227 Main street, Winnipeg.

T. P. Morrison J. H. Taylor
Phone 624.

LABOR AGENTS

Supply help of every kind. Prompt attention to all orders. Contracts negotiated.

8 Begbie St. New Westminster, B.C.

COAL

New Wellington

JOSEPH MAYERS
Phone 105. P. O. Box 345.
Office, Front St., Foot of Sixth.

The
Royal Bank of Canada

Capital Paid Up $5,000,000
Reserves $5,900,000

The Bank has Branches in Canada extending from the Atlantic to the Pacific; in Cuba throughout the island; also in Porto Rico, Bahamas, New York and London, England.

Correspondents in all parts of the Globe, thus affording every Banking facility.

New Westminster Branch.

L. M. RICHARDSON, Manager.

LAUNDRY WORK

as done by us gives the utmost satisfaction. Our equipment is modern. The **Latest Invention** in a collar and cuff machine has been installed. Clean, Economic, Prompt. White labor only employed

Royal City Laundry

Phone 183

Easterbrook Milling Company,

Eburne, B. C.

FLOUR ! FLOUR !

HUNGARIAN JEWEL ..$6.75 per bbl.
IMPERIAL .....$7.00 per bbl.
TERMINAL.....$5.25 per Bbl.
HINDOO FLOUR .....$4.50 per Bbl.

McQuarrie & Co. FLOUR AND FEED MERCHANTS

FRONT STREET. New Westminster. Telephone 333.

FOR SALE

Forty Acres of choice land near Port Haney, nearly all cleared. On main wagon road, convenient to C. P. R. and river. Line of proposed tramway runs through property. Soil is excellent and cannot be surpassed for fruit raising.

Price $4500 for a Few Days Only
Easy Terms

---EXCLUSIVELY BY---

McQuarrie Bros.

609 Columbia Street
The New Westminster City Specialists

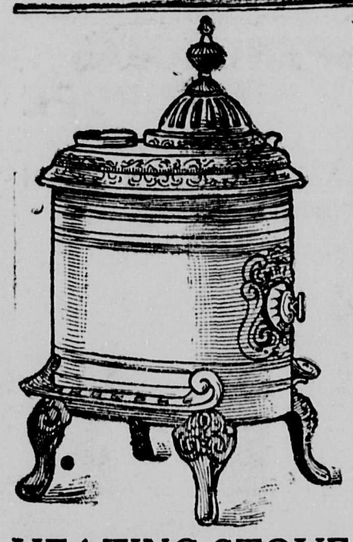

HEATING STOVE

We carry a complete line at the right prices. Have it put up and ready for the cold nights.

Anderson & Lusby
COLUMBIA STREET.

Young Man
Young Woman
Go To The
Night School
Of The
Modern Business School
610 Columbia Street.
Mondays, Wednesdays and Fridays, 7:30 to 9:30.

Sent On Approval
TO RESPONSIBLE PEOPLE
Laughlin
FOUNTAIN PEN
and
RED GEM
The Ink Pencil
Your Choice of
$1.00
These Two Popular Articles for only
Post paid to any address
BY INSURED MAIL 10c EXTRA.

Illustrations are Exact Size

Every pen guaranteed full 14 Kt. solid Gold—cut on right hand may be had in either our standard black opaque pattern, or Non-breakable Transparent, as desired, either in plain or engraved finish, as preferred.

You may try this pen a week, if you do not find it as represented, a better article than you can secure for many times this special price in any other make, if not entirely satisfactory in every respect return it and we will send you $1.10 for it.

Our present is one famous and Popular Red Gem Ink Pencil, a complete lead pencil, handy to be carried in any position in pocket or shoulder bag, writes at any angle at first touch. Platinum (serving) feed, iridium point, polished vulcanized rubber case, terra cotta finish. Retail everywhere for $2.50. Agents wanted. Write for terms. Write now "lest you forget." Address

Laughlin Mfg. Co.
Majestic Bldg.,
Detroit. Mich.

The Central Hotel Cafe
Opposite B. C. E. R. Depot.
25c - Merchants Lunch - 25c
CHOICE COOKING
PROMPT SERVICE
GIVE US A TRIAL

D. McELROY
Phone R672.
623 Hamilton St., or
Vanstone Heating and Plumbing Co.
Chimney Sweeping, Eavetrough Cleaning, Sewer Connecting, Cesspools, Septic Tanks, Etc., Etc.

GET
Cadbury's Chocolates
Put up in a
GREEN BOX
Specially Packed for
T. A. MUIR & CO.
Dispensing Chemists.
Deane Block. 441 Columbia St.
New Westminster, B.C.

CITY NEWS

The Canton of the Odd Fellows held an enjoyable dance in the Odd Fellows' hall last evening.

Come and see the first roller hockey match of the season at the Pythian Roller Rink tonight. **

The steamer Westham came into port yesterday with a cargo of merchandise for local merchants.

Need a messenger? Phone 184. **

C. M. McIntyre, of Hopkins, Missouri, is in the city, a guest of George Adams.

Mr. and Mrs. Charles Bennett of Portland, are spending a few days at the home of Mr. and Mrs. George Adams.

The seats for the Royal Welsh Ladies' Choir opens this morning at McKenzie's Drug Store. Opera House next Monday. **

P. Peebles has received notification from the provincial secretary that he has been appointed a member of the board of directors of the Royal Columbian Hospital.

The Rovers are requested to turn out in force this evening at Moody square, when a practice will be indulged in. On Friday night at 8 o'clock a meeting will be held in the Province office on Columbia street.

Now is the time to get spring flowering bulbs from Davies, the Florist. Phone R208. **

The Welsh Ladies' choir, which is to be heard on Monday evening under the auspices of the Women's Educational club, has received flattering notices from the Vancouver papers, this talented choir having appeared there on Tuesday evening.

Ernest Foller, charged with stealing twenty-three geese from a farmer on Halliday's Island, will come up for trial in the district police court this morning. Constable Wilkie was out yesterday serving summonses on the witnesses in the case.

Davies Green Houses is the place to get bouquets, floral designs, and all kinds of cut flowers. Phone R 208 **

The death occurred on Tuesday at Port Hammond of Henry William Bonson. He was 46 years of age and a son of the late Henry Bonson of New Westminster. The funeral will take place on Friday from the mortuary chapel of Murchie and Sons.

The five Chinamen charged with being inmates of an opium den failed to respond to their names in the police court yesterday and thereby lost much money. The keeper of the joint forfeited $50 bail and the other four forfeited $25, making $75 that the city is in on the transaction.

As the result of a peculiar accident last night, Mr. Vernon, who lives on the corner of Sixth street and Third avenue, had the first joint of his first finger and part of the thumb of his right hand blown off. In some manner a cap or cartridge was placed in the stove and it exploded. He was taken to the hospital, where the wound is being dressed.

Try a Want Ad. in the News. It will bring results.

Secretary Wade of the board of trade yesterday received some magnificent samples of potatoes from the Matsqui and Abbotsford districts. Those from Matsqui were grown on the farm of Alexander L. Bates and are well over an average of three pounds weight. Some of them weigh four pounds, and the longest one is twelve and one-half inches in length. Those from Abbotsford are equal in size.

Have you secured one of those charming houses on Eighth avenue, close to the car. If not, see the British Canadian Securities, Ltd., at once, as the terms are so very easy they will soon be all sold. **

Dr. C. E. Doherty, medical superintendent of the provincial asylum for the insane, submits the following statement for the month of October: In hospital at beginning of month, 419 males, 156 females; admitted during month, 22 males, 3 females; returned from probation, 2 males, 2 females; discharged without probation, 3 males, 1 female; discharged on probation, 6 males, 4 females; transferred to Vernon asylum, 10 males; died, 4 males; escaped, 1 male; in hospital at close of month, 419 males, 165 females; on probation, 52 males, 16 females; total under treatment, 471 males, 181 females; grand total, 652 patients.

FUNERAL NOTICE.

Members of Post No. 4, Native Sons of British Columbia, are requested to meet at the K. of P. hall at 1 p. m. on Friday, November 4, for the purpose of attending the funeral of our late brother, Henry W. Bonson, of Port Haney.

M. J. PHILLIPS, Chief Factor.
A. E. McCOLL, Recording Sec'y.
November 2, 1910.

NOTICE.

Notice is hereby given that The Fraser River Tannery, Limited, a body corporate, incorporated under the "British Columbia Companies Act, 1897, and Amending Acts," carrying on business in the District of New Westminster and Province of British Columbia, having applied to His Excellency, the Governor General in Council for the approval of a certain site for the construction of wharves on the southerly shore of the Fraser river, situate on the foreshore of blocks "A," "B," and "C," being portions of lots seven (7) and eight (8), group two (2) in the district of New Westminster and province of British Columbia, have deposited with the Honorable the Minister of Public Works at Ottawa, plans of said wharves which they propose to construct, together with a description of the full site thereof described by metes and bounds, and have also deposited a duplicate of each in the office of the registrar of deeds for the District of New Westminster, in which district the said works are proposed to be constructed, in accordance with the requirements of section 7 of the "Navigable Waters Protection Act," chapter 115 of the Revised Statutes of Canada, 1906.

WHITESIDE & EDMONDS,
Solicitors for Fraser River Tannery, Limited.

Dated at the City of New Westminster this 27th day of October, 1910.

The Public Supply Stores

Look Over

our groceries and then judge whether they and their prices are not astonishing. Don't hesitate to examine as closely as you wish. If you are a particularly good judge of a certain article call for it and give us your opinion. It is sure to be more than favorable. For

Our Groceries

are selected by experts. They have been chosen because they have stood the most rigid tests. So we ask you to look them over with perfect confidence that you will get your supplies here hereafter.

Geo. Adams
Phone 92

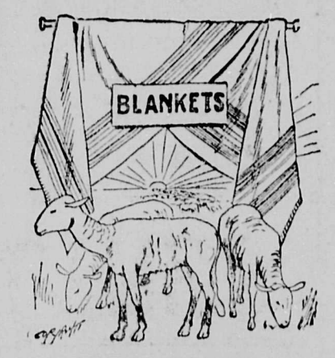

Blankets!
Choose the most Reliable kinds

When it comes to making warm, serviceable blankets there are few places can turn out as good as those made by the Canadian Mills, "Made in Canada," Blankets are reliable. Rest assured that only the best find their way into our Housefurnishing Section. We are quoting lower than usual. Prices this week:

6-lb. White Wool Blanket, size 60x80. Per pair	$4.25
5-lb. White Wool Blanket, size 56x74. Per pair	$4.25
6-lb. White Wool Blanket, size 60x80. Per pair	$4.75
6-lb. White Wool Blanket, size 68x86. Per pair	$6.50
7-lb. White Wool Blanket, size 70x88. Per pair	$7.00
6-lb. White Wool Blanket, size 62x82. Per pair	$5.25 to $6.75
7-lb. White Wool Blanket, size 64x 82. Per pair	$6.25 to $7.75
8-lb. White Wool Blanket, size 68x86. Per pair	$7.00 to $9.00
9-lb. White Wool Blanket, size 70x88. Per pair	$8.50 to $9.75
10-lb. White Wool Blanket, size 72x88. Per pair	$10.00

We carry a splendid stock of Grey Camp Blankets; also tan and red; all wool Hudson's Bay Blankets.

New Stenciled Curtain Scrims

Several features account for the increasing popularity of these fancy Curtain Scrims. Their serviceability is the greatest recommendation. The attractive coloring and the original designs make them pleasing to the eye—suit them to any drapery use. We have had shipment after shipment and still we find it difficult to procure a continued supply. New showing awaits you this week; you will do well to consider fancy scrims in your plans for recurtaining your windows.

Fancy Bordered Scrims—With plain centers, cream ground with fancy 9-inch border, reversible. Per yard 40c

Reversible Scrims—In cream grounds, with floral and imitation stained glass designs; double border. Per yard ..... 30c, 35c, & 40c

Plain Scrim—In good heavy weight cream and ecru stenciling use, or for hemming. Per yard 30c

Plain Burlaps, 25c Per Yard

Plain colors in heavy burlap for upholstering and fancy work, 36 inches wide. Per yard 25c

Heavy Denim—In all the popular colors for Cushions and Upholstery work; 36 inches wide. Per yard ..... 35c & 40c

Feather Bed Pillows--- Comfortable Kinds

Our line of Feather Pillows is the best and most economically priced in New Westminster. We handle exclusively high-grade Feather Pillows—an American make—guaranteed to be filled with nothing but feathers carefully graded and cleaned before being sent out from the factory—a variety of covers is procurable—neat stripes, in Art Ticking and Soft Denim. Per yard $1.75, $2.00, $2.50, $5.00 and $7.50.

NEW FALL "BUTTERICK FASHIONS" AND DELINEATORS NOW ON SALE. ASK TO SEE THEM.

W. S. COLLISTER & CO.
THE STORE FOR WOMEN'S WEAR.

Royal City Chemical Cleaners and Dyers

"Why should I give my cleaning and dyeing to the Royal City in preference to all others?" was a question we once had to answer. We didn't tell, but showed why.

We are still serving that patron and will be glad to show you. The best cleaning and dyeing works in the city.

G. F. BALDWIN, Prop.
Phone R 278. 345 Columbia St.
Wagon will call for and deliver goods.

STORE, BANK AND OFFICE FITTINGS
SHOW CASES
ARTISTIC MANTELS—STAIR RAILINGS—ALL KINDS OF WOODWORKING—DESIGNS AND ESTIMATES SUPPLIED
Westminster Woodworking Co.
J. BROOKES, Proprietor
WORKS—Corner Eleventh and Carline. PHONE 473

If you want something choice for Today's Dinner, ring up Phone 101 and order a nice roast of Spring Lamb, Veal, Spring Chicken or anything else that is good in the meat line. You can sure get it at

P. BURNS' MARKET
Columbia Street - - New Westminster

Some Special Snaps
—THESE WILL MAKE YOU MONEY—
5 lots on Second street. Excellent view. Streets on three sides of this property. $350 each. Terms.
10 lots extending from First to Second street. This property is especially well situated. Streets on three sides, and lane at rear. Price $350 each. Terms. INVESTIGATE.
F. J. HART & CO., Ltd.

LYNE'S
New and Second Hand Store
(Late Alex Speck)
743 FRONT STREET
All kinds of furniture bought and sold, Have you Furniture to sell? See me or ring up No. 275.

ADVERTISE IN THE DAILY NEW.

ADVERTISE IN THE NEWS IT WILL BRING RESULTS