VICTORIA, B. C.

Ocean Park
SEASIDE PROPERTY
WHITE, SHILES & CO.
NEW WESTMINSTER.

The Daily News

Camping
"WHITE ROCK," THE PLACE
WHITE, SHILES & CO.
NEW WESTMINSTER.

ME 5, NUMBER 110. NEW WESTMINSTER, B. C., SATURDAY, MAY 28, 1910. EIGHT PAGES. PRICE FIVE CENT

PROGRESS MADE AP MURDER TRIAL

Three Witnesses Ex-ed in Nishimaru Case, sed of Killing.

ention of the regular assize occupied all day yesterday murder charge against Nishi-shizawa, a Japanese logger, in a drunken brawl at k on the night of Dec. 18. ounds were found on his a warrant was issued for of Nishimaru, who subse-urrendered himself to the

dence of one of the work-e camp, Shigake, occupied on of the court all morning of the afternoon, although s all boiled down his evi-t have been given in about s.

in an adjoining room to the ich the row had occurred. noise of feet on the floor in. He saw Nihsimaru shizawa. Tried to prevent zawa was in a sitting posi-pile of wood in the corner n.

ness and the interpreter on a conversation in Japan-have some of this," inter-own Prosecutor McLean. had grabbed Nishimaru by Some one had called out, knife.' After that he let ent out of the room and a short time afterwards. came back Nishizawa was e position in the corner."

Lean—"Was he alive or

—"I think he was alive, s not saying anything. His open."

Lean—"Did you ever hear a sound afterwards?"

—"No."

him dead about an hour f afterwards and his posi-en about the same as when w him with Nishimaru. He one take the knife away.

mination by Mr. Hansford, l for the defence, witness hat there had been drinking hack all afternoon. Both and Nishizawa were drunk were dancing and singing. Nishizawa very well; would he was particularly quar-r hard to get along with

nued on Page Four).

A IS GETTING FARMS FOR NEW SETTLERS

de Farms Are Attracting English Agriculturists—uch Land Seeded.

May 27.—Calgary's ready-ns being prepared for Brit-ists who will arrive next being rapidly developed in y of Sedgewick.

ts have been let for drilling the erection of ninety encing and already dredging der way. Members of the of ready-made farmers are g for some of the work.

vernment is extending the system through the centre ony and is grading twelve road. Elevator companies preparing for the rush and g an additional 50,000-bushel

berta department of agricul-t shows the total acreage this year to be 1 582,973, e of 27 per cent. over last acreages are as follows: heat, 128,670; spring wheat, ats, 762,460; barley, 147,-18,390; timothy, 29,025; rye,

ce is made to the rapid ex-f winter wheat culture and of the report is most opti-t has again been demon-at the use of irrigation in-t successful crops of winter armers east of Calgary who wheat last fall have promise r yields than in other dis-ere irrigation is not avail-

WOMEN NOW VE HOPE OF FRANCHISE

May 27.—A number of of parliament of all parties stituted themselves a com-r women's suffrage. They aim g the question on a plan ac-to all sections of suffragettes. ctical minimum they will in-n the Commons as early as a bill enfranchising women uch house property as would hem if they were men, to omoters of the bill regard it s a working compromise, not al solution. It would add a ew voters to the register.

Royal George Sails.

May 27.—The Royal George nadian Northern railway line sterday for Canada with 400 s.

ALBERTA PORTFOLIOS CREATE CONJECTURE

Premier Sifton Has Not Yet Announced His Ministers —Slate is Guessed At.

Edmonton, May 27.—It is not yet known where Premier Sifton will run for election, whether in MacLeod, Medicine Hat or Cochrane.

If he appoints Judge Mitchell as attorney-general he will have to leave the constituency of Medicine Hat for him to run in. If he appoints Senator Talbot as minister of agriculture and Speaker Fisher gets the senatorial appointment then the premier will have Cochrane to run in, while Talbot will have MacLeod. He may leave Hon. C. W. Cross in the cabinet and Hon. Duncan Marshall also. But all this is conjecture, though it is felt to be a pretty far-stretched supposition to imagine that he will leave Mr. Cross in the cabinet.

Hon. W. H. Cushing, as minister of public works, whose resignation brought on the trouble, appears from his personal appearance, both in the house and outside, to be much disappointed at the turn of events. George P. Smith, of Camrose, who was slated for the ministry of education in the Cushing prospective cabinet, also looks unhappy.

Warneck, of Pincher Creek, Cushing's choice for minister of agriculture, is apparently happy, while John R. Boyle, slated by Cushing for attorney-general, and who was very active in his opposition to the Rutherford administration, seems to be relieved and delighted.

The resignation of Attorney-general Cross, Minister of Agriculture Marshall and P. Lessard, minister without portfolio, were handed in yesterday, but the lieutenant-governor refused to consider them, leaving this matter to the new premier.

AUSTRALIA WILL SOLVE HER MILITARY PROBLEM

Lord Kitchener's Scheme of Defence for Island Continent Will Place Antipodes on Firm Footing.

London, May 27.—Lord Kitchener, speaking at the Australian banquet last night, said that under his scheme of defence for Australia there would be a continuity of policy and the Australians would be able to solve those military problems which gave so much trouble elsewhere.

Sir George Reid, the Australian high commissioner, who presided, said that Australia had already made a beginning with the creation of a fleet and army.

Whenever danger to the empire came, whatever ships and soldiers Australia, Canada and South Africa might possess would very soon be found in the firing line. Britain's future Trafalgar and Waterloo might be anywhere, but wherever it was the sons of Britain from across the seas would stand by the flag to keep it flying.

RIGHT OF WAY QUESTION BOTHERS SHIP OWNERS

Should Trains or Boats Say "After You" When They Come to a Bridge Is Problem.

Whether the boats or the railroads have the right of way on the rivers of the province is the question that has been agitating the shipowners of New Westminster for some time. Complaints are made that the bridges are not opened quickly enough when boats wish to pass through. It is pointed out by some of the shipowners that when a boat is coming down stream and the bridge does not open there is liable to be a serious accident. Most vessels, especially tugs with loaded scows, cannot stop at once and as they come down the stream expecting the bridge to open every moment, they are not able to turn around owing to the strong current.

The matter was brought up in the board of trade on Thursday by W. R. Gilley, who said that it was a common occurrence at the bridges over the Fraser and at the C.P.R. bridge over the Pitt river, to have the boats delayed in order to allow trains to pass over the bridges.

He thought that a system of signals should be arranged so that the men on the bridge could notify the boats when they were going to open. In case the power were off for any reason and the draw could not be swung, the vessel could be notified while it had lots of room to stop and turn around.

It was finally decided to write to the government, the city council, and the railway companies to see if some definite understanding could be arranged for the future procedure of boats going through the draw bridges.

Revolutionaries Routed.

Bluefields, Nicaragua, May 27.—The government forces, under cover of the fire of the gunboat San Jacinto, today routed the insurgents and captured Bluefields Bluff. This loss to the Estrada forces probably ends the revolution.

Prof. Koch Is Dead.

Baden-Baden, May 27.—Prof. Robert Koch, the famous bacteriologist, died here this afternoon from a disease of the heart from which he had suffered for many years. He was born at Klaust Hall, Hanover, Dec. 11, 1843.

WILL ADVISE BRITONS OF CANADA'S RESOURCES

London, May 27.—It is understood that Richards Grigg, British trade commissioner to Canada, is preparing a report on Canada's remarkable industrial development, dwelling especially upon business openings for British capital of the kind which are now chiefly seized by Americans.

Seeks Easier Entry.

London, May 27.—An emigration conference under the auspices of the Royal Colonial institute next week will make strong representations to Canada on the subject of regulations respecting emigrants.

PROVINCIAL TREASURER OF MANITOBA RETIRING

Portage la Prairie, May 27.—It is reported here on the best of authority that Hon. Hugh Armstrong, provincial treasurer, will not offer himself for re-election in this constituency, but will retire from the government to devote his time entirely to private business. It was reported some time ago that Mr. Ellis, the local manager of Mr. Armstrong's business, was removing to the States, and this lends confirmation to the report that Mr. Armstrong will soon be out of provincial politics and will take over the work now in Mr. Ellis' charge.

Postponed May Day Ball Proves Merry Event for Tots and Adults

The May Day ball, although held this year at a date some weeks later than it ever was before, proved last night to be one of the most successful ever held. It was estimated that between seven or eight hundred adults were on the floor, and the number of children in the earlier hours of the evening was almost countless.

The children were greatly disappointed on May Day when it was decided that the ball would have to be postponed, but last night's event made up for all the delay and today there are hundreds of happy children who enjoyed themselves last night as they never did before.

From a financial point of view the affair was a huge success. It was feared by the management that the unfortunate cause of the postponement would militate against the attendance, but their fears turned out to be groundless, and many more than was anticipated paid their admittance fee to the hall.

The receipts last night will probably give the May Day celebration committee a healthy balance to carry into next year, instead of a huge deficit, as some of the members prophesied. The public evidently appreciated the action of the committee in postponing the ball, and, knowing that a good turnout was necessary to the financial success of the whole May Day fete, they came nobly to the rescue.

The function was held in the main building at the exhibition grounds and the floor was in excellent condition. This year better accommodation was provided than ever before, the dancers having almost twice as much floor space at their disposal as they tripped the light fantastic toe in terpsichorean mazes.

The ball commenced about 8 o'clock with all the high functionaries of May Day and the queens and maids of honor leading off in the grand march.

The master of ceremonies had sent the royal coach around for the royal party, and they all, with the exception of Noel Armstrong, who was unfortunately too ill to be able to attend, were present.

Alderman J. J. Johnston, master of ceremonies, led off with Mary Keary, the May queen, and J. J. Cambridge, past master of ceremonies, came next with the ex-queen, Helen Hale. H. M. Stramberg, with Mary Malins, Gowan MacGowan with Jean Runcie, and N. R. Brown with Mabel Atherton came next on the roll of honor. The three little girls were the maids of honor of the two queens.

Following the royal party there came a host of little girls with other members of the committee, and one of the best May Day balls ever held in the city was officially opened.

Queen Mary Keary was a much-sought-after partner while she remained at the dance, everyone being anxious to have the honor of dancing with her majesty.

The boys' brigade was there in full regalia and about 10:30 a halt was called in the dancing while some of the worthier members of that body were decorated with medals for good behavior and conspicuous valor. The following is the list of those who were officially recognized as being worthy of signal honor: Color-sergeant D. Cassellman, Sergeant Gamon, Corporal Linn, Corporal Nelson and Private Otto Olsen. The presentations were made by Queen Mary Keary and ex Queen Helen Hale.

Before the presentation Master of Ceremonies Johnston made a neat speech, in which he complimented the members of the corps for so well guarding the regal party during the May Day festivities and during the ball.

Shortly after this ceremony the children began to disperse, giving up the floor to the older people present who had been waiting more or less impatiently for permission to start. They kept up the good work till about 1 a. m. and then dispersed.

Special cars were provided to take the weary merrymakers home.

Gowan MacGowan was floormaster and much credit is due to him and to all the members of the committee for the successful way in which every detail of the evening's entertainment was carried out.

The May Day committee will hold a meeting on Tuesday night to wind up the affairs of the whole celebration.

MARY KEARY, QUEEN OF THE MAY
In whose honor the ball was given last night

McKENZIE COMING WITH MUCH MONEY

President of C.N.R. Returning From England With $45,000,000 in Drafts.

Montreal, May 27.—According to news received at the Canadian Northern office, William McKenzie, president of the system, was one of the passengers who sailed from Bristol on the company's new steamer Royal George.

Mr. McKenzie is stated to be bringing with him drafts representing $45,000,000 of British capital, which he has secured for investment in Canadian Northern enterprises.

Among these enterprises is said to be that of linking up eastern and western portions of the Canadian Northern railway system by means of a line through the country north of Lake Superior and the completion of the company's lines between Montreal and Toronto.

TO REBUILD BIG BRIDGE.

C. P. R. Will Remodel and Double-track Structure at Lachine.

Montreal, May 27.—It was stated yesterday by Vice-president McNicoll of the C. P. R. that the company had decided to rebuild and double-track their big bridge over the St. Lawrence at Lachine, just above Montreal. The company's engineers are now working on the plans, and it is expected that work will be started this summer and completed within a couple of years.

The double-tracking will involve enlargement of the piers, and a complete new steel superstructure, and it is planned to switch from the present to the new bridge without delaying a single train. The work will probably cost in the neighborhood of $1,500,000.

BAD FOREST FIRE IS RAGING NEAR HUDSON BAY

Tie Camp Is Burned Out and Whole Section May Be Licked by Flames.

Winnipeg, May 27.—One of the worst fires in the history of the Swan River branch of the Canadian Northern is now raging in the timber belt to the west of Hudson Bay Junction, a few miles west of the Manitoba boundary.

News of the scope of the forest fire first reached here today, when a message from Mistatim said that the fire was working up towards the depot. The fire took a number of telegraph poles and consequently communication is difficult.

The Cowan Construction company's tie camp was burned out. Apparently the railway has suffered little, the principal damage being done to one of the best timber districts in the west.

McRAE WILL HAVE CHARGE OF DUNSMUIR COAL MINES

President of Fraser River Lumber Company Is Named Managing Director of Big Colliery Concern.

Victoria, May 27.—It is understood that W. L. Coulson, a Pittsburg coal mining expert who recently on behalf of Messrs. Mackenzie, Mann & Co., examined the Dunsmuir collieries prior to the second large payment on purchase account, has been offered and accepted the position of general manager of the new holding corporation organized in London, Eng., and styled the Canadian Collieries (Dunsmuir) Limited

Mr. Coulson will make his headquarters at the outset at Union Bay in connection with the carrying out of plans for developing the Comox coal field on a vast scale. The price to be paid for all the Dunsmuir collieries is eleven million dollars.

It is understood that A. D. McRae, of Vancouver, president of the Fraser River Lumber company, and a close business associate of Messrs. Mackenzie and Mann, will as managing director exercise a general supervision over the mining operations of the new coal corporation.

COTTON STRIKE EXPECTED WHEN WAGES GET DROP

Manchester, May 27.—The result of the vote of the cotton employers on the question of the reduction of 5 per cent. in wages shows that 80 per cent. of the master spinners favor the proposition.

This propably means a strike or lockout, as the employees have declared they will not accept the reduction.

LABOR COUNCIL TO HELP CLERKS ORGANIZE

Salesmen May Form Local Association — Tom Turnbull Criticizes Universities

An effort will once again be made here to form a retail clerks association, with a view to bettering the lot of the man behind the counter. This time the Westminster Trades and Labor council is taking the initiative in the matter, the question being brought up for discussion at the regular meeting yesterday evening, when all the delegates present were in favor of the suggestion. One of the speakers of the evening remarked that President L. B. Lusby, of the board of trade, was in favor of the association, and with the support of Mr. Lusby he believed the project could be carried through successfully.

Presumably one of the aims of the new association will be the securing of a weekly half holiday during the summer months. A number of the stores close at the present time, but it is the wish of the clerks to have an afternoon on which all the stores would close.

R. E. Monteith, one of the delegates of the Typographical union, local No. 632, was unanimously elected president, vice W. Scott, who resigned prior to leaving for San Francisco. W. Shallenberger was elected vice-president.

Thomas Turnbull reported on a number of matters which had been referred to him, including a visit to the members of the board of trade in session. Mr. Turnbull said he had received a sympathetic hearing and had found the merchants in favor of an eight-hour day and generally in sympathy with labor.

With reference to the university site question Mr. Turnbull, who was named on the main committee to represent the council, voiced a criticism on the conduct of business at a meeting he had attended in Vancouver. He was anxious to know what control the people would have over the university, which he understood was to be endowed with about a million acres of land. As far as his experience went, universities were of very little use to the working man; they were merely training schools for the benefits of capitalists.

In future, meetings of the council will be held on the third Wednesday of the month, this change being in order to accommodate the delegates from the barbers' union.

JOHN CREAN HAS MONEY TO SAY REDMOND WINS

Irishman of This City Disagrees With Moreton Frewen Over Result of Next Election.

Aroused by a long interview which Moreton Frewen, a distinguished Englishman, has given the Vancouver News-Advertiser, John Crean, of this city, is making a slight protest against some of the statements alleged to have been made by Mr. Frewen. Mr. Frewen is reported as saying that the O'Brien party was gaining power in Ireland and that the recent alliances between Redmond and the Socialist and Labor parties had deeply offended the public sentiment in Ireland.

Mr. Crean does not agree with these conclusions at all, but instead of attempting to argue the point he states his convictions and their strength in the following letter to The Daily News:

Editor Daily News:

Sir,—I wish to communicate a few lines to Mr. Moreton Frewen. I will make a small wager or bet with the distinguished gentleman. I will put up $250 in the Bank of Montreal that O'Brien and the noble lords will not get twelve seats in Ireland and that John Redmond's party in the next election will have seventy members and that Mr. O'Brien will not have twelve members.

My opinion is that there will be at least eighty-two home rulers elected in Ireland. Now, according to Mr. Frewen, Mr. Redmond is discredited in Ireland, consequently he will have no chance to lose. If I win the Redmond party can have Mr. Frewen's $250 and if I lose O'Brien and the noble lords can have my $250.

JOHN CREAN.

New Westminster, May 27, 1910.

TO ENTERTAIN DELEGATES.

Executive Makes Grant for Welcoming Visiting Manufacturers.

Victoria, May 27.—At this morning's meeting of the provincial executive a grant of $1000 toward the entertainment of the visiting members of the Canadian Manufacturers' Association was made by the government, which will also tender those important visitors a reception at the parliament buildings during their stay in the province.

The forestry commission is to resume its sittings on Monday next, meeting in the oak room at the parliament building.

Classified Advertisements

WANTED.

WANTED—CONCRETE MIXER ATtendant; married man; no boozefighter need apply. Apply J. Rider, Guichon hotel.

WANTED—GIRL TO ASSIST WITH house work. Apply, A. E. Kellington, 501 Queen's avenue.

WANTED—TO EXCHANGE 35 1-2 acres of good land at Lincoln station, Langley, for Westminster city property. Value $3000. Apply B. C. Securities, Ltd., Dominion Trust Offices, Columbia street, New Westminster.

WANTED—A GIRL AT ONCE. APply, Royal City Laundry.

WANTED—FIRST CLASS WAITresses. Good wages paid. Apply Central Hotel.

WANTED—MEN AND BOYS TO work in can factory as helpers. Apply between 7 and 9 a.m. Clift & Sons.

WANTED—A GIRL FOR GENERAL housework and plain cooking. Apply 125 Third avenue.

FOR SALE.

FOR SALE—GASOLINE LAUNCH, 25 feet long. Suitable for either pleasure or work; new. Apply, R. Moir, Sunberry.

FOR SALE—SURREY; SIX AND One-half acres on Scott road near Kennedy station. Price $375 per acre, $500 cash, balance easy. Owner, Box 27, Collingwood East, P. O. South Vancouver.

FOR SALE—HIGH POWER AUTOmobile (roadster) in good running order. Might exchange for real estate. Room 8, Westminster Trust Block, City.

FOR SALE—NEW MISSION FURNIture, made to order; square dining table, large high-backed couch, five-leafed screen, four dining chairs and foot stool. Set for $42. Phone 189, City.

FOR SALE—GOOD WORK TEAM (2,800 lbs.). Sound. Also wagon and harness (new). Apply A. N. Mackay, Burnaby Lake P. O., B. C.

FOR SALE — MAGOON STRAWberry runners. Specially grown from young plants. Four dollars per thousand. L. Claude Hill, Burnaby Lake, P. O.

FOR SALE — SPEED LAUNCH "Vite." 33 feet long, 4 feet 6 inches beam; fully equipped with 16 H. P. four-cylinder "Cowie" engine, together with dynamo. In first class working order. Speed 14 miles per hour. To be seen at our docks, Front street. The Schaake Machine Works, Ltd.

ROOMS TO RENT.

TO RENT—FURNISHED ROOM. APply 818, Milton street.

FOR RENT—FURNISHED ROOM IN private house; close in. Apply B. W., News Office.

FURNISHED ROOMS TO RENT—Apply A. H. Ferguson, Pythian Hall Building.

TO LET — UNFURNISHED THREE rooms; electric light. Apply 233 Eleventh street or 746 Columbia St.

FOR RENT—ROOMS FOR ONE OR two gentlemen. Apply 205 Carnarvon street.

TO RENT—UNFURNISHED ROOM, Apply corner Royal avenue and Seventh street

TO LET—COMFORTABLE ROOM for one or two ladies, close to car. 615 Hamilton street, city.

TO RENT — COMFORTABLY FURnished bedroom. Apply 713 Trew street, city.

LOST.

LOST—POCKET BOOK CONTAINing sum of money and valuable papers. Name on pocket book, S. N. Lupton. Finder please return to Kelly, Douglas & Co., Front street and obtain reward.

LOST—On Columbia street between Alexander and Sixth streets, silver brooch trimmed with gold. Finder return to the City Paint Shop, 37 Alexandra street, and receive reward.

LABOR AGENTS.

COAST LABOR AGENTS(MANAger G. J. Sykes), 62 Powell street, Vancouver. Phone 3575. Prompt attention given to all orders for male help. Ring us up, wire or write if unable to visit us.

BUILDERS AND CONTRACTORS.

Sealed tenders will be received by the undersigned up to noon, June 3, for the erection of a tramway station and office building at New Westminster.

Specifications can be secured at office of Maclure & Fox, architects, Winch building, Vancouver.

The lowest or any tender not necessarily accepted.

B. C. ELECTRIC RAILWAY CO., LD.

CORPORATION OF BURNABY.

Edmonds Waterworks.

Notice is hereby given that all parties requiring water service are requested to make application on printed forms, to be obtained at the collector's office, as early as possible.

C. T. SAUNDERS, C. M. C.
Municipal Hall, Edmonds, B. C., May 23, 1910.

Model Bakery
H. C. Mark & Sons
Cor. Fourth Ave. and Second St.
Manufacturers of the bread that is making New Westminster famous. Also choice cakes, cookies and candies. Our obliging drivers will be more than pleased to call. Phone 435.

ENGLISH WATCHMAKER

Gold Watches for Ladies from $12.75 up.
Silver Watches, gents' open face $6.00.
Silver Watches, gents' open case, $7.50 up.
Agent for Waltham and Elgin Watches.
Watch repairing a specialty.
F. CRAKE
Two Doors from Geo. Adams' Grocery

For all kinds of
JOB PRINTING
Phone 695
or leave orders at
The Arrow Press
near The Daily News Co., 609 Victoria Street.

CITY OF NEW WESTMINSTER, B. C.

Preliminary Notice to Contractors. Tenders for Laying New Water Main.

Tenders are required for the laying and jointing of about fourteen miles of 25-inch rivetted steel water main and about 7,780 feet of 12-inch and 7,500 feet of 13-inch lap-welded pipe. Plans and specifications can be obtained from the City Engineer, City Hall, by the sixth of June, 1910.

W. A. DUNCAN, City Clerk.
City Hall, New Westminster, May 23, 1910.

ADVERTISE IN THE DAILY NEWS

Real Estate vs. Mortgages

Some of our shrewd clients are beginning to feel that outside property is now nearly as high as it is worth. They say that the old stock exchange axiom is good which says "Sell when everyone wants them; buy when no one wants them." They have figured out that they have done pretty well by real estate and are now buying mortgages. They say that seven to eight per cent. is good for such high class, gilt edged security—in fact there is no security better than a mortgage on improved real estate which has withstood all the scrutiny given morgages which passes through our hands. They feel that with such mortgages they can sleep pretty comfortably—no anxiety as to a possible drop in value.

If real estate has done well for you, or if you are for any reason looking for the greatest security in investment, it will pay you to see us and talk over the matter. Our knowledge is at your disposal without charge. Years of experience and study of financial matters of all kinds fit us to speak with some degree of authority.

Dominion Trust Co., Ltd.
T. R. PEARSON,
Manager N. W. Branch.

CHURCH SERVICES

(Changes for this column must be left at, or telephoned to, this office by 9 p.m. on Fridays. The omission of any church notice from this column indicates that no copy has been turned in by the pastor or other responsible party.)

Sunday, May 29.

ST. PAUL'S REFORMED EPISCOPAL—Rev. A. deB. Owen, rector. Service at 11 a.m. and 7:30 p.m. Holy Communion first Sunday in the month after morning service. Prayer meeting on Thursday at 7:30 p. m. Morning subject: "Saul's Presumption;" evening subject, "The Power of a Helping Hand." At the evening service a duet will be sung by Miss E. Harris and Mr. Hamm.

ST. STEPHEN'S PRESBYTERIAN—Rev. T. Wardlaw Taylor, M.A., Ph. D., pastor. Services at 11 a.m. and 7:30 p. m. Morning subject: "Silent Work;" evening subject, "Ruth."

QUEEN'S AVENUE METHODIST—Rev. C. W. Brown, B. D., pastor. Services at 11 a. m. and 7:30 p. m. Sunday school at 2:30 p. m. Morning subject: "The Potter and the Clay;" evening subject, "The Fourth Commandment."

OLIVET BAPTIST—Rev. A. F. Baker, pastor. Services 11 a.m. and 7 p.m. Sunday school at 2:30 p.m. Midweek prayer meeting on Wednesday at 8 o'clock. Morning subject: "The Plan of Salvation Made Plain as Day;" evening subject, "The War, Warriors and Weapons."

THE NORWEGIAN LUTHERAN—Benjamin Sands, pastor. Service at 8 p. m. in the I. O. O. F. hall.

KNOX PRESBYTERIAN—Rev. E. G. Thompson, M.A., pastor. Public worship: Morning, Holy Communion, 11 a.m.; evening, 7:30 p.m. Bible class and Sabbath school 2:30 p.m.; Y. P. S. C. E., Tuesday 8 p.m.; prayer meeting. The pastor will preach in the morning. Rev. William Stott preaches in the evening.

SAPPERTON METHODIST — Rev. E. D. Braden, pastor. Services at 11 a.m. and 7 p.m. Sunday school at 2:30 p.m. Epworth League on Monday at 8 p. m. Rev. William Stott will preach in the morning. The pastor will occupy the pulpit in the evening.

EXPLORE SAHARA WITH AN AIRSHIP

Berlin, May 27.—Africa being the favorite field for German explorers, great interest is taken in a scheme prepared by Dr. Siegert, a well known geologist, to explore the eastern Sahara. He figures the cost at $225,000.

As the region is mostly arid desert, and hitherto unexplored, he proposes to use automobiles and airships for the enterprise. Running as far as possible by automobiles he would take to the air wherever conditions made land travel difficult.

The Nile valley would be followed to the end of the traffic facilities and then the party would strike eastward *into the unknown.*

TYPEWRITING MARVEL MAKES GREAT RECORD

Seattle, May 27.—Writing from familiar copy at the phenomenal rate of 201 words a minute, Miss Alena Kanka exponent of the touch system of typewriting, broke her previous best mark and established what is believed to be a new record for the Pacific coast, in an exhibition of fast and accurate typewriting this morning at the Hyatt-Fowells school, at Broadway and Pine street. In the speed tests, Miss Kanka wrote 196 words in one minute on one trial; 198 words a minute twice, and attained the remarkable record of 201 words a minute on two different efforts.

Miss Kanka was cheered enthusiastically when it was announced that she had broken her own record. She gave an exhibition at the Hyatt-Fowells school on Monday afternoon, also. Writing from new matter, she averaged 123 1-2 words a minute for five minutes. Her best showing for speed from familiar copy that day was 197 words a minute.

Considering the fact that Miss Kanka has been out of school only seven months her performance is considered nothing short of phenomenal. Her work is absolutely without error, there being no transposed or mistruck letters or spacebar mistakes.

The Smith Premier Typewriting company has engaged Miss Kanka to give exhibitions in various cities throughout the country.

SMALLEST BIBLE IN THE WORLD

Spokane, May 27.—The smallest Bible in the world recently came into the possession of John W. Graham & Co., of this city.

In dimensions the Bible is one and two-thirds inches in length, one inch in width, and one-third of an inch in thickness. It is a perfect reproduction in every particular of the Old and New Testaments and was printed by the Oxford University Press (Amen Corner, Glasgow.)

The letters are perfect and so small that several short words, such as "and," "had" and "the" could be placed on the head of an ordinary pin within crowding.

This tiny Bible is not printed from type, but from plates made from *photographic copies of pages of the* regulation size Oxford Bible and reduced to the desired size.

The little volume consists of 870 pages, illustrated, and is bound in flexible leather. Just inside the back cover is a pocket, and in this pocket is a magnifying glass about the size of a dime. With the aid of this glass the contents of the Bible may easily be read.

Good Opportunities

BRENING & COMPANY
General Brokers.
EXCLUSIVE SALES ONLY.
We Can Deliver the Properties.
Rooms 5 and 6, Merchants Bank Bldg.
Corner Columbia and Begbie Streets.
New Westminster B. C.—Phone 686.

Our Exclusive Properties Too Long to Advertise.

Properties in—
NEW WESTMINSTER, BURNABY, SAPPERTON, LULU ISLAND, SURREY, LANGLEY, CHILLIWACK, SUMAS, VANCOUVER, NORTH AND SOUTH VANCOUVER.

Write or Come and See Us for Particulars.

BRENING & COMPANY
General Brokers.
EXCLUSIVE SALES ONLY.
We Can Deliver the Properties.
Rooms 5 and 6, Merchants Bank Bldg.
Corner Columbia and Begbie Streets
New Westminster B. C.—Phone 686.

KELLINGTON BROS.
Corner Columbia and Begbie Streets.
Phone 680.

CLEARED LOT— Moody square, less than $900; terms. This is a full-sized lot.

550 FEET of the best waterfront on the Fraser; 21¼ acres of improved Delta land. There are two good houses on this property; terms. This property can be bought for less than $20 per front foot.

City—House on corner lot near Queen's park; modern; six rooms. Price $2,400, $500 cash, balance monthly. Worth investigating.

Lulu Island—Twenty or Forty acres on the North Arm road. Price only $250 an acre. The land around this has been subdivided, and is selling at double the price. This is your last chance to secure land along the proposed tram line at this figure. Terms easy.

KELLINGTON BROS.
Corner Columbia and Begbie Streets.
Phone 680.

ROYAL CITY REALTY CO.
750 Columbia Street

A SNAP—Eight lots, all cleared, between Second and Third streets, for $325 each; will sell singly; one-fourth cash, balance six, twelve and eighteen months. Call up phone 433.

HERE IT IS—Ten acres in Surrey, near tramline; all cleared; fine alluvial soil; under cultivation. Price $200 per acre; $700 cash, balance one, two and three years. Call up phone 433.

ROYAL CITY REALTY CO.
750 Columbia Street

IT PAYS TO ADVERTISE —IN— THE DAILY NEWS.

WILSON, COOK & CO.
Office: Northern Crown Bank Bldg.
Phone 646.
Open Evenings for Your Benefit.

TEN ACRES of fine cleared garden land on tramline; $500 per acre; very easy terms.

HARRISON HOT SPRINGS — 160 acres, with three-fourths mile of waterfront; one mile from the hotel; $30 per acre; $1500 cash, balance one, two, three and four years at 5 per cent.

BURNABY SNAP—Eight acres, close to tram; $700 per acre and you name the terms.

SURREY WATERFRONT SNAP — Ten acres at $250 per acre; terms.

CITY—Lot 3 in blocks 6 and 7, subdivision 9, on Seventh; price $650; easy terms.

HOUSE—A nice little house on Eleventh street, near Third avenue; price $1650; one-fourth cash, balance six, twelve and eighteen months.

LULU ISLAND—Three acres of cleared garden land, near tram; price $250 per acre.

TWO LOTS in Burnaby, close to store and tram; $250 each.

WILSON, COOK & CO.
Office: Northern Crown Bank Bldg.
Phone 646.
Open Evenings for Your Benefit.

JOSEPH TRAVERS
Real Estate and Auctioneering
Next to Todd's Music House
Phone 703

FOUR-ROOM COTTAGE and lot 66x132; close in. Price $1600, on your own terms.

EIGHT-ROOM MODERN HOUSE—New; on Third avenue. Price only $3500; $600 cash will handle it. . .

SIX-ROOM MODERN HOUSE—Lot all cleared and in fruit. Price $2000; $550 cash, balance easy.

THE ABOVE are only a few of the house properties we have. We have many others on easy terms in all parts of the city.

FULL-SIZED LOT on Fifth street, between Sixth and Seventh avenues. Price for a few days only $750, on terms.

FULL-SIZE LOT—Close to Moody square, on Princess street; $700, on terms.

TWO GOOD LOTS on Edinburgh street, close to Twelfth street, backing onto a lane. Price $1400 for the two, on terms.

FULL-SIZED LOT on Hamilton street, close to Sixth street. Price only $650, on terms.

FULL-SIZED LOT on Hamilton street, all cleared; close to Twelfth street. Price $850, on terms.

WE HAVE lots in all parts of the city on easy terms. If you want a five or ten-acre block it will be to your advantage to see us before going elsewhere.

LAND REGISTRY ACT.

Re Lots 29 and 30, Block K, St. Andrew's Square, Map 165, New Westminster City.

Whereas proof of the loss of Certificate of Title Number 1726F, issued in the name of Aulay Morrison, has been filed in this office.

Notice is hereby given that I will at the expiration of one month from the date of the first publication hereof, in a daily newspaper published in the City of New Westminster, issue a duplicate of the said Certificate, unless in the meantime valid objection be made to me in writing.

C. S. KEITH,
District Registrar of the Land Registry Office, New Westminster, B.C., May 6, 1910.

LAND ACTS.

New Westmister Land District
District of New Westminster

Take notice that Alexander McLennan, of Vancouver, British Columbia, occupation contractor, intends to apply for permission to purchase the following described lands:

Commencing at a post planted at the southeast point of the island, and about four (4) chains from number limit No. 38733, thence northerly and westerly and southerly and easterly around the shore at low water to place of commencement, containing four acres, more or less.

ALEXANDER McLENNAN,
J. F. BAGGS, Agent.
March 17, 1910.

LAND ACT.

New Westminster Land District
District of New Westminster

Take notice that Silas Roberts Clowes of Vancouver, B. C., occupation, building inspector, intends to apply for permission to purchase the following described lands:

Commencing at a post planted at the S. E. point of a small island in channel between Granite Island and Nelson Island; thence northerly, easterly, southerly and easterly, along shore to the place of commencement, containing 10 acres more or less.

SIMON HENRY CLOWES,
Applicant.
Per JOHN F. BAGGS, Agent.
April 20, 1910.

WATER NOTICE

Notice is hereby given that application will be made under Part III of the "Water Act, 1909," to obtain a license in the South Westminster Division of New Westminster District.

(a) The name, address and occupation of the applicant: J. E. Murphy, occupation, dairying and farming.

(b) The name of the lake, stream or source (if unnamed, the description is): Spring on Lot 11, Block 2, Subdivision of Lot 30.

(c) The point of diversion: At the spring.

(d) The quantity of water applied for (in cubic feet per second): One-eighth cubic foot.

(e) The character of the proposed works; Tank at spring, pipe to tank to dwellings.

(g) The purposes for which the water is to be used: Dwelling, dairying and stock.

(k) This notice was posted on the 30th day of April, 1910, and application will be made to the commissioner on the 31st day of May, 1910.

(l) Give the names and addresses of any riparian proprietors or licensees who or whose lands are likely to be affected by the proposed works either above or below the outlet: None.

J. E. MURPHY,
New Westminster.

HERE IT IS!

Six Lots en bloc, situated between 8th and 10th avenues close to Cumberland street, on the highest point in the city.

Price $1650 for the bunch. Only $600 cash required, balance easy. . . . .

National Finance Co., Ltd
N. H. McQUARRIE, Local Manager
Real Estate, Loans and Insurance
PHONE 515 CURTIS BLOCK 657 COLUMBIA ST

ROBIN HOOD FLOUR IS DIFFERENT

This is the Wonderful New Flour

that has made such a sensation throughout Western Canada.

Made of highest grade Saskatchewan wheat, in the newest, best-equipped, largest mill on the prairies.

Made with the determination to give users better flour-value, greater certainty of baking-success, fuller satisfaction with the final result, whether with biscuits, cake or bread.

Housewives throughout all the West admit that Robin Hood Flour gives all this. Therefore, Madam, it is the flour for you.

This flour cannot be described in an advertisement. We use this paper merely to give the introduction—to say:

"Let us make you acquainted with Robin Hood Flour."

It is the guaranteed flour. If you are not satisfied with it after two fair trials, ask your grocer for your money back. He will give it to you.

Add more water than usual when using Robin Hood Flour. Made of such hard, dry wheat, it absorbs more moisture—producing a larger, whiter loaf.

The difference between Robin Hood Flour and other flours you have to find out for yourself. That there is a difference every woman who now uses Robin Hood admits.

SASKATCHEWAN FLOUR MILLS CO.
LIMITED
Moose Jaw, Sask.

GOVERNMENT FIGHT ON BEEF TRUST OPENED

Counsel for National Packing Company Assails Validity of Various Indictments.

Chicago, May 27.—The first skirmish in the government's attack on the so-called beef trust began before Judge K. M. Landis in the United States District court here today, when counsel for the National Packing company and its ten subsidiary concerns, assailed the validity of the indictments charging a combination in restraint of trade.

The defendants were represented by Attorneys Ralph Crews, George T. Buckingham and Joseph H. Dufrees; the government, by Attorney Edwin S. Sims, Special Assistant District Attorney James H. Wilkerson, Assistant District Attorney Elwood Goodman and Assistant to the Attorney-General Oliver E. Pagan.

In his argument Mr. Buckingham alleged:

1. That the indictment does not go into particulars sufficiently.
2. That it does not charge a crime nor cite facts constituting a crime.
3. That if there was a crime the statute of limitation (three years) had run against it.
4. That the indictment charges no interstate commerce transactions.
5. That no place in which the combination operated or had existence is alleged.
6. It is a combination which is illegal; not its acts.

PREVENT EXPLOSIONS ON BOATS

The latest issue of the Canada Gazette contains an order-in-council proclaiming new regulations to govern the importation of petroleum and naphtha in bulk. The regulations are designed to protect shipping and harbors from danger by explosion. For instance, it is provided that every tank-ship arriving at any port, having on board petroleum or naphtha in bulk, shall hoist a red flag bearing the word "Petroleum" or "Naphtha," and shall keep such flag flying during the hours of daylight, while any petroleum or naphtha is on board, and thereafter so long as she shall remain in Canadian water, and during the same period shall by night display two red lights vertically, not less than twenty feet above the deck.

During the time any tank-ship having petroleum or naphtha on board is within Canadian waters, no fires or lights except the electric light shall be used on board or in the immediate vicinity of the ship, while the tanks or campartments are open or are discharging, or when the hatches are off; and no person on board shall smoke or carry matches.

TRIBE KNOWN AS COOBOOS MOST PRIMITIVE PEOPLE

Though it is hard to imagine a shiftless, wandering people lower, ethically even than the animal, such people exist, says a German ethnologist professor. They live in the southern part of Sumatra, and are called by others the Cooboos, though they themselves do not know enough to name themselves.

According to the report, the Cooboos are simply the lowest type of human nomads, wandering about, sometimes in twos or threes, sometimes singly, with but one intent—to get food. They have neither religion nor tribal system of any kind. They possess no implements whatsoever, and have no purpose other than to keep alive. Their family ties are so wanting altogether that when one of them dies, he is left to lie as he has fallen, no burial taking place or tears being shed over him. So primitive are the Cooboos that they rarely build themselves shelter, sleeping as best they can in holes or caves in the ground, sometimes, though in rare cases, constructing themselves a rude roof of large leaves.

PRICE OF SCRIP IS RISING ONCE AGAIN

Winnipeg, May 27.—This morning six South African land warrants sold on the Winnipeg Stock Exchange at from $750 to $775 each, which is an advance of from ten to fifteen dollars over the quotations of last week. To date there have been 6,900 warrants issued, and of these there are still left on the market 2,433, the balance having been registered and used. With the present ratio at which the scrip is being used the number on the market will hold out for eight months as the registration in April and May was approximately 300 for each month.

Since the scrip was extended to December 31, 1911, the quotations have fluctuated considerably, but always there has been an advance; a review of the quotations since last fall will be interesting. In October the price was $520, in December $690, in February $705, March 18 $765, March 24 $850, April 1 $865, April 8, $815, April 15 $785, April 22 $775, May 6 $775, May 13 $740, May 23 $775.

JEWS WANT THEIR RACE REPRESENTED

Montreal, May 27.—The Jews of Montreal, who now number 41,000, intend to take steps immediately to have representatives of their own race in the city council, the provincial legislature and the federal government.

Rapid concentration of Jews is taking place in the wards of St. Louis and St. Lawrence, and it will be in this section of the city where the agitation for representation is to take place.

As far as can be ascertained there are today about fifteen thousand Jews in St. Louis and eight thousand of the same race in St. Lawrence and it is to be presumed that by dividing that number by five the result will give the number of qualified voters in those sections of the city.

NA-DRU-CO TRADE MARK

Canadian Made

No doubt you will agree that if quality and price are equal every Canadian should buy Canadian made goods in preference to any others.

Not only is it **patriotic**—it's **sound common sense.** The money spent for Canadian goods goes to build up Canadian industries and prosperity, and makes it easier for every Canadian to earn a good living.

On the other hand, money spent for foreign made goods goes out of the country to pay foreigners—not to benefit Canadians.

NA-DRU-CO

Toilet and Medicinal Preparations are compounded in Canada from the purest ingredients which money can buy. The National Drug and Chemical Company of Canada **returns to Canadians** in employees' salaries, dividends and other expense disbursements, close to **One Million Dollars a year.** In addition to this we spend millions every year in Canada for raw materials, tins, bottles, labels, boxes and other supplies, giving employment to hundreds of Canadian tinsmiths, glass workers, paper makers, printers, lithographers, box makers, and others.

So even if NA-DRU-CO goods were only "just as good" as those imported from other countries, you would be following a sensible and patriotic course in buying them.

As a matter of fact, though, NA-DRU-CO Toilet and Medicinal Preparations are **better** than those imported. Try **NA-DRU-CO Talcum Powder, NA-DRU-CO Greaseless Toilet Cream, NA-DRU-CO Tasteless Cod Liver Oil Compound** or any other NA-DRU-CO preparation, and see for yourself.

You risk nothing in making the test, for if the NA-DRU-CO article does not entirely satisfy you, **return it and your druggist will refund your money.**

National Drug and Chemical Company of Canada, Limited.

Halifax, St. John, Montreal, Ottawa, Kingston, Toronto, Hamilton, London, Winnipeg, Regina, Calgary, Nelson, Vancouver, Victoria. 12

Your Spring Shirts

If newness and freshness and variety of patterns count in SHIRTS, then those we show beat anything you have ever seen. A delightful change from the same old tiresome styles so many stores are displaying.

PLAIN WHITE,
FANCY STRIPED,
FIGURED PATTERNS

Plain negligee or pleated, mostly attached cuffs, some separate. Finely finished and thoroughly well made.

M. J. Phillips
The Wardrobe Clothier
Sells Lion Brand Clothing, Suits and Odd Knicker Pants
Columbia Street New Westminster, B.C.

Easterbrook Milling Company,
Eburne, B. C.
FLOUR ! FLOUR !
IMPERIAL .....$7 per bbl.
HUNGARIAN JEWEL..$6.75 per Bbl.
TERMINAL.....$5.25 per Bbl.
HINDOO FLOUR .....$4.50 per Bbl.
McQuarrie & Co. FLOUR AND FEED MERCHANTS
FRONT STREET. New Westminster. Telephone 333.

VICTOR A. JOHNDRO
ARCHITECT
Room 6, Guichon Building.
Phone 681

HOPE & BARKER
ARCHITECTS
625 Columbia Street
New Westminster, B. C.
A. CAMPBELL HOPE, C. A. C.
And at 336 Hastings St., W.
Vancouver, B. C. Phone 3650

Cloverdale
E. M. Carncross & Co
Real Estate
Insurance, Loans, Conveyancing
Notaries Public
Surrey Farm Lands a Specialty
Local Agents:
Cloverdale Improvement Co., Ltd., and F. J. Hart & Co., Ltd.
Cloverdale, B. C. L. D. Phone.

JACKSON PRINTING COMPANY
CORRECT STYLISH PRINTING
Estimates Given on Any Kind of Job Printing
Thomson Blk. Phone 388

W. RICH
Teaming and Expressing.
DEALER IN
WOOD
730 FOURTH ST. PHONE R527

Gardiner & Gardiner
(F. G. Gardiner)
ARCHITECTS
Room 6, Westminster Trust Building
New Westminster, B. C.
Phone 661 Residence Phone 133

P. O. Box 395 Phone 730
McMurphy & Craig
Heating and Plumbing
All Jobbing Promptly Attended To
Colonial Block

TWO SNAPS

Eight-room modern house on lot 132 feet square on Third street, between Queens and Third avenues; all conveniences; price $5500; $1200 cash, balance to suit purchaser.

Eight-room modern house on corner lot 70x126, corner Fifth street and Third avenue; quantities of fruit; price $5250; one-half cash, balance to arrange.

Vancouver Financial Corporation, Ltd.
Room 4, Merchants Bank Building
Phone 591

B.C. Mills Timber and Trading Co.
Manufacturers and Dealers in All Kinds of
LUMEBR, LATH, SHINGLES, SASH, DOORS, INTERIOR FINISH TURNED WORK, FISH BOXES. LARGE STOCK PLAIN AND FANCY GLASS.
Royal City Planing Mills Branch
Telephone 12 New Westminster Box 137

At Kirk's Hardware

You can get Hammocks and Refrigerators, Screen Doors and Screen Windows, Lawn Mowers and Sprinklers, Sreen Wire Enamelled, Rubber Hose and Cotton Hose.

Sherwin-Williams Paints.
"Ladies' Aid" Range.

H. T. KIRK

New Arrivals in
Ladies' Blouses
AND
Children's Dresses
A. J. BIRTCH
The White House *617 Columbia Street*

The Daily News

Published by The Daily News Publishing Company, Limited, at their offices, Corner of McKenzie and Victoria Streets.

E. A. Paige.....Managing Director

UNION LABEL

SATURDAY, MAY 28, 1910

CANADA'S FINANCIAL NEEDS.

If it were necessary to accentuate the importance of the retention of the mother country's good opinion of Canada, an excellent reason for this would be found in the extensive financial requirements of this Dominion, both at the present time and in the future. The demand made upon British capital by Canada is very considerable, and, fortunately, there has never been any real hesitation on the part of British financiers in supplying all that has been asked for. Their faith in Canada and Canadian institutions has become deep rooted, for they have come to recognise that the more the wonderful resources of this continent can be developed the more certain will be the value of investments therein. As proof of this faith we have the circumstance that in the first quarter of the present year the amount borrowed in London for Canadian industries amounted to slightly less than fifty million dollars, which represents an increase of two millions over the amount for the corresponding period last year. This money is of course very largely required for railway development, and our own province of British Columbia is represented in this respect by a goodly sum.

A specially compiled statement was recently printed by the Monetary Times showing the approximate amount placed by British investors in Canada during the past five years to be $605,453,852. In regard to these figures that journal remarks that they are "the best possible reply to the complaint sometimes heard that Great Britain is not taking sufficient financial interest in this country. Our railroad development has practically been financed from first to last by the British investor. Mr. George Paish, an eminent London financial statistician, states that British capital has been invested in Canada to the extent of £300,000,000. It is practically impossible to check this sum, but it is safe to accept the estimate of Mr. Paish, who not long since lectured on the advantage to borrowing countries of importing capital. The young country, he says, requires to do all those things quickly. The rapidity with which things move in a young country is so astonishing to those accustomed to the slower progress of the older countries that it is difficult for the two kinds of countries to understand each other. Persons living in older countries cannot and do not believe that the growth in the young countries is as rapid as it is said to be."

The concluding remarks in the above excerpt, are, we venture to think, scarcely correct in regard to the present day attitude towards Canada. Though this spirit of wondering doubt formerly existed it is not anything like so pronounced as it was a few years ago. The reason for this is that Britishers have made themselves better acquainted with our country. Many well known British financiers have personally visited Canada during the last year or two and have gained a personal acquaintance with the features of this land. What they have seen has convinced them that the resources of the Dominion are such and the development of these is being so admirably pursued that the country offers a field for investment almost unequalled at the present day. They have returned home and directed their affairs accordingly, whilst disseminating their good opinions around them. Canadian credit stands high in all the financial markets of the world, but in none of these is there greater faith in her future than in that of London. It is worth while doing all we can to preserve this high estimate of Canadian securities among our British cousins.

BANK CLEARINGS SHOW EFFECT OF THE HOLIDAY

New York, May 27.—Bradstreet's weekly bank clearings:

		Dec.	Inc.
Montreal	$28,129,000	1.9	—
Winnipeg	12,656,000	—	20.4
Ottawa	2,767,000	5.4	—
Calgary	2,599,000	—	6.3
Hamilton	1,598,000	—	23.6
Victoria	1,763,000	75.0	—
Edmonton	944,000	—	12.6
Toronto	21,322,000	9.5	—
Vancouver	6,772,000	—	42.8
Quebec	1,933,000	5.6	—
Halifax	2,130 000	—	35.8
St. John, N. B.	1,469,000	—	34.5
London	978,000	—	7.7
Regina	587,000	—	—

Slow Progress Made in Jap Murder Trial

(Continued From Page One.)

when under the influence of liquor. He thought that perhaps Nishizawa had been singing louder than the others.

At the conclusion of the testimony of this witness it became evident that the case would occupy some time and the sheriff announced that all jurors and witnesses not connected with the case were relieved from further attendance at the court until the next day.

Itaba, the next witness called, practically corroborated the evidence of the previous witness. He had seen Nishimaru with a knife in his hand and had pushed him into the next room. He had hold of his wrist and some one else took the knife away.

The witness was a little backward in remembering some of the exact details and Mr. McLean wished to show him the testimony he had given at the preliminary hearing. Judge Clement objected. "I have done it hundreds of times," said Mr. McLean.

Justice Clement—"Of course, it is a matter for authority, but I think it is quite an improper practice."

Mr. McLean pressed his point and went out of the court room to look up authorities, but could find nothing that would satisfy the judge. "It may lead to a miscarriage to justice, my lord," said Mr. McLean.

"You may have a reserved case if you like, but I rule emphatically against you," announced the justice.

Yasutake, the man who took the knife away from the prisoner, saw something red, which he thought was blood, on the knife. His evidence was still being taken when the court adjourned at 5 o'clock, to meet again this morning at 10:30.

The case is progressing very slowly. Every question has to be put by an interpreter and frequent objections to leading questions are made by the lawyers on both sides.

The prisoner, Nishimaru, is a small, wiry Japanese, rather darker than the average specimen of his race. He takes a keen interest in the proceedings, but betrays no emotion whatever, even when a witness makes a statement that may damage his case.

The Japs are self-possessed witnesses. They do not seem to be nervous, but are not at all talkative. The necessary information has to be pumped out of them.

The jurymen are quartered at the Russell hotel under guard. If the case does not proceed faster today than it did yesterday it is probable that they will have to spend the week under the watchful eye of a guardian of the peace.

The grand jury's presentment, which was handed in yesterday morning, read as follows:

To the Honorable Mr. Justice Clement: May it please your lordship, we the members of this grand jury beg to make this presentment regarding the condition of the public institutions situated within the city of New Westminster.

We beg to draw to your lordship's attention the serious lack of accommodation in the New Westminster court house, all the rooms in the building being continuously occupied; there are no rooms available for the use of barristers, grand jurors or witnesses. We note that the witnesses for the prosecution and the defence, Indians, Chinese, Japanese and white people, male and female, are crowded together in the hallways, in the most cases standing, the only other alternative being to sit on the stairways.

Provincial Jail—We visited this institution and were shown over it by Warden Brymner. It is the opinion of this jury that the building should be enlarged and made modern; some system should be installed for unlocking cells simultaneously; in the event of fire it would be entirely impossible to get the inmates out safely under the present system. We found the building scrupulously clean and the discipline perfect.

Public Hospital for the Insane—We were met at this institution by the medical superintendent, C. E. Doherty, M. D., and shown through the premises. We were very much pleased with the conditions found. The province is to be congratulated in having such capable men as Dr. Doherty and his assistants in charge of this important public institution.

Royal Columbian Hospital—This institution is in very capable hands; the building, however, is entirely inadequate. The jury finds that owing to lack of accommodation undesirable cases come in touch with others in a way that should not exist. We would also recommend that children should be separated from adult patients.

We were sorry to have an expression from your lordship to the effect that the recommendations of grand juries usually found their way to a pigeonhole. We would humbly beg that your lordship will use his influence to keep this presentment from meeting a like fate.

In conclusion, we, the members of this grand jury, desire to record with deep sorrow our sense of the great loss which we have sustained by the death of our beloved sovereign lord, King Edward, and whilst humbly expressing our sympathy with His Majesty King George, Queen Mary, the Queen Mother and all the members of the royal family, to assure His Majesty of our loyal devotion to his crown and person.

Your obedient servants,
JOHN E. ALLEN, Foreman.

BIG EXPORTS FROM PORT OF NEW YORK

New York, May 27.—Exports of merchandise and dry goods from the port of New York for the week ending May 21 were valued at $13,337,995. Exports and imports of specie for the week ending today were: Imports, silver, $14,798; gold, $43,618; exports, silver, $99,950; gold, $191,800.

LEES LIMITED

THREE More Days to take advantage of our May CASH REFUND

The Whitney famous GO-CART

Easy and Comfortable

$5.75 to $35

"WE FURNISH YOUR HOME COMPLETE"

LEES LIMITED

E. A. GREAME

EXCLUSIVE SALE

4 1-2 Acres in Burnaby, block 11. Price way below market value. Investigate this.

Fire, Life, Accident and Marine INSURANCE

AGENT FOR THE SUN FIRE INSURANCE OF LONDON, ENG. (Established 1710.)

AGENT FOR THE ALLIANCE INSURANCE COMPANY OF PHILADELPHIA

Trapp Block. Columbia St. New Westminster.

Phones: Office, 653; House, 158. P. O. Box 952.

Just a Few Left of West End View Lots

In Lot 10, Sub. Block 12, between 8th and 10th Avenues, to the east of 18th Street. Price $350, one quarter cash, balance 6, 12 and 18 months. These lots are close to the new cut off, and you will be wise if you step in now and secure them.

Two Good Buys

2 nice lots on Hamilton St., all cleared, 50x150. Price $800 each cash, or $1000 on terms.

Lot 7 on 11th St., Block 19, Sub. block 7. Price $750 on terms.

Maple Ridge

120 acres of good land, close to Mission City Price is $35 per acre. $1000 cash handles this. Balance on very easy terms.

The British Canadian Securities Company, Limited

T. R. PEARSON, Manager.

Office: The Dominion Trust

TOUR WITH DOG TEAM.

San Jose, Cal., May 27.—William Brown, who started from Newfoundland December 25, 1906, with a team of four dogs on a trip around the world for a purse of $10,000, reached this city at noon yesterday on the last leg of his trip. He has travelled 25,000 miles, is ahead of time and has three of the four dogs with which he started.

CITY OF NEW WESTMINSTER.

Notice.

All vehicles while waiting on Columbia street must stand lengthways with the street, and not back up against the sidewalk, so that there may be sufficient room for vehicles and especially the fire teams to pass along the street with safety to the public.

By Order: W. A. DUNCAN, City Clerk.

City Hall, May 27, 1910.

"GET THE HABIT"

SPECIAL TODAY

China Cup, Saucer and Plate, 35c a Set

The Fair

646 Columbia Street.

We buy for cash and sell for the same.

SONS OF ENGLAND.

All sons of England and friends are invited to attend the annual church parade in Vancouver on Sunday at 2 p. m. A free car will be provided.

THE **T. H. SMITH Co.** LIMITED

Smart Dress Skirts

$6.75

An excellent chance to secure a smart, dressy skirt at a saving figure. We cleared fifty of these from a ready-to-wear manufacturer who had a strike in the factory and was unable to get the cloth made to match the skirts, so they had to be cleared as odd skirts, all thrown on sale, together with odd lines from our regular stock. Every color and size is here, in a wide variety of styles. Regular prices range to $14.00; on sale for.....

Bathing Suits at $3.25

In navy, lustre and serge; smartly finished with white braid in effective styles; all sizes. Better secure yours now. Bathing time is almost here. Each.....

Silk Swiss Vests Half Price

You'll miss a snap if you fail to secure some of these. They are spun silk, summer weight, ribbed, in ladies' sizes only. Regular values to $1.50, for, each.....

More New Neckwear

We are after more of the neckwear business. Call and inspect our large and exceedingly pretty arrivals in this section. All moderately priced. Jabots, collars, sets, etc., from, each.....

Specials in Table Linens

$5 Damask Sets for $2.75

consisting of cloth two by three yards, and one dozen napkins 22x22, in mercerized damask; goods that will launder satisfactorily. Regular $5.00, for, per set.....

$1.75 and $2.00 Table Cloths for $1.50

White mercerized damask and all-linen table cloths, in various floral designs, bordered all round; sizes about two yards square. Increased in value to purchase now, but take all you require.....

Must Be Sold At Once

Seven Roomed Modern House. Full sized lot and splendid front, between Sixth and Seventh avenue, near Fourth street. Price $3500, terms $1000 cash, balance 1-2-3-4 years.

P. PEEBLES

Phone 307. 620 Columbia St. New Westminster, B. C.

The WESSELTON DIAMOND!

We carry in stock an assortment of BLUE WHITE WESSELTONS. Prices in Rings $40 to $400.

These goods are the BEST procurable in Canada, and is a pleasure to show same.

HOWARD AND LONGINE WATCHES.

Chamberlin's THE JEWELER

Ryall Foot Powder

25c per box. Try It.

Ryall's Drug Store

EYES TESTED BY OPTICIANS.

SPORTING NEWS

TODAY'S MATCH IS EVEN MONEY CHANCE

Salmon Bellies Will Have Exciting Time in Vancouver Game This Afternoon

A number of changes in the lineup of the Westminster team will be noticed when the boys in red and blue step out from underneath the grandstand at Recreation Park this afternoon to commence battle with Con Jones' warriors in what promises to be one of the best lacrosse games seen on that piece of ground for many moons. Long Bill Turnbull will be a notable absentee. Bill hurt his ankle during Tuesday's game and is in no shape to play. Tom Rennie will be off because of his broken shoulder blade. These two drops will mean the rearrangement of the field, but, as was the case at the last match, no accurate lineup will be obtainable until the boys are ready to step out on the field.

However, it is practically assured that Pat Feeney will play centre. The speedy little fellow is feeling in better shape now and should give a good account of himself.

Hughie Gifford will be taken along as spare man.

The boys leave here on the 1 o'clock car and will put up at the Manitoba hotel.

The following is given as the best guesswork lineup of the teams obtainable:

Vancouver	Westminster
Goal	
Gibbons (1)	(1) Gray
Point	
Griffith (2)	(2) Galbraith
Coverpoint	
Howard (3)	(3) T. Gifford
First Defence	
Clarkson (4)	(4) Marshall
Second Defence	
Pickering (5)	(5) J. Gifford
Third Defence	
West (6)	(6) Feeney
Centre	
Garvey (7)	(7) G. Rennie
Third Home	
G. Matheson (8)	(8) Wintemute
Second Home	
Murray (9)	(9) C. Spring
First Home	
Allen (10)	(10) L. Turnbull
Outside Home	
Hennessy (11)	(11) G. Spring
Inside Home	
Adamson (12)	(12) Latham

Referee—W. Ditchburn, Victoria.

BASEBALL

American League.

At New York—Chicago 2; New York 1.

National League.

At Brooklyn—	R.	H.	E.
New York	8	9	1
Brooklyn	2	7	4

At Pittsburg—Boston 6; Pittsburg 1.

Eastern League.

At Providence—Newark 10; Providence 8 (ten innings).

At Montreal — Toronto-Montreal game postponed; rain.

Coast League.

At Vernon—	R.	H.	E.
Oakland	5	10	1
Vernon	1	6	2
At San Francisco—	**R.**	**H.**	**E.**
Los Angeles	3	6	4
San Francisco	11	7	5
At Portland—	**R.**	**H.**	**E.**
Sacramento	0	3	3
Portland	3	8	0

Northwestern League.

At Seattle—	R.	H.	E.
Vancouver	4	7	2
Seattle	3	9	1

Batteries—Jensen and Lewis; Seakirt, Hendrix and Custer.

At Tacoma—	R.	H.	E.
Spokane	3	7	1
Tacoma	1	7	2

Batteries — Heim and Ostdeik; Schmuttz and Byrnes.

STANLEY KETCHEL BEATS WILL LEWIS IN TWO ROUNDS

Middleweight Champion Had It All Over Lighter Opponent—Three Thousand Witnessed Fight.

New York, May 27.—Stanley Ketchell, of Michigan, the middleweight champion, knocked out Willie Lewis, of this city, in the second round of a scheduled ten-round bout at the National Sporting club tonight. Lewis, who was the Parisian idol some months ago, is a welterweight, and was fully ten pounds lighter than Ketchel, who weighed this afternoon at 158 pounds, according to agreement.

Tom O'Rourke, manager of the club, acted as referee. The crowd numbered about 3,000.

In the semi-final bout Jim Smith, a sparring partner of Lewis, stopped in five rounds Chuck Charlton, a negro middleweight who claims the championship of the American navy. It was a clever bout and both men were badly beaten up. Charlton's seconds threw up the sponge during the early part of the fifth to save their man from a knockout.

BALMORALS VS. ALERTS.

Baseball Will Be the Attraction at Queens Park This Afternoon.

The Balmorals will try a little southpaw shooting in their schedule match with the Alerts at Queens Park this afternoon, R. S. Smith, the business end of the Balmorals' battery, being one of the heftiest sidewheelers crunching grass on the diamond in this neck-o'-the-woods. If the Balmorals do not win this afternoon's game it will be the fault of the Alerts.

Here is the field:

Balmorals—Smith, p; Munn, c; Sinclair, 1b; Ryall, 2b; Wright, ss; Stein, 3b; Smith, rf; Canfield, cf; Deildal, lf.

Alerts—To be selected from Sayce, Jamieson, Brown, Poupore, Peele, McPhail, Daniels Reilly, Glass, Wickwire, Yuill, Fitzgerald, Wilkie, Mathers, Sharpe and Sabourin.

The umpire has not yet been captured.

BRITISH PIGEON DERBY.

Nantes Race to be Contested in July —Needs Much Preparation.

London, May 27.—Pigeon fanciers in England are now keenly anticipating what they look upon as their Derby—the Nantes race, to be contested in July. The distance is about four hundred and thirty miles and it is expected that some eight thousand birds will compete.

The "Pigeon Derby" is a costly affair. Two special trains will be required to convey the birds from the various clubs in England to Southampton whence they will be carried by special steamer to St. Malo, thence to Nantes. The birds will be secretly marked on Saturday, July 2, at the different clubs and federations. Then they will be entrained. The "tossing" or liberation of the birds will be on the following Wednesday.

There are no prizes in the ordinary acceptation of the term. The men make their own in the shape of pools. The first prize amounts to only $650, the men going in for the thing for the pure love of the sport. It is though that the total value of the pigeons competing in this big race will amount to nearly $100,000. Some of the birds cannot be bought for less than $100. Long before the race the birds are specially selected from the best lofts. They have to be picked like race horses.

Want Games With Winnipeg.

The sporting editor of the Winnipeg Free Press is in receipt of a letter from the secretary of the Mohawk lacrosse club of St. Paul asking if it is possible to arrange games with Winnipeg teams in the saintly city this summer. According to the letter Canada's national game will boom in St. Paul this year and the Mohawks expect to have a pretty fast twelve, good enough to take the measure of a Winnipeg team. It would, however, be necessary for the clubs to obtain the sanction of the M.A.A.A. before such games could be arranged, as a couple of years ago Regina was not allowed to play with St. Paul for the International championship on account of alleged professionalism in the St. Paul team.

FOUR ROOM HOUSE FURNISHED FOR $100

Denny & Galloway
HOME FURNISHERS
43-45 Sixth St. New Westminster, B. C.

The Answer To The Paint Question

They make good because they're made good—with seventeen years' practical paint-making mixed into them. They cover more, wear better indoors or out, and last longer.

Measure the cost of paint right—by the time it will last and really be paint—and you will find your money's full worth in

ML Pure Paints

Made in forty colors for every use paint is put to—and made to satisfy.

Maple Leaf Paints are sold under a plain English GUARANTEE and only by people who cannot afford to sell poor paints.

IMPERIAL VARNISH & COLOR CO. Limited, of Toronto

ANDERSON & LUSBY Agents for New Westminster and District.

Here Are A Few Snaps

We have for exclusive sale lot on Regina street, between First and Second streets, only $650; ⅓ cash; balance in 6 and 12 months at 7 per cent.

SURREY

$2,200 for 10 acres, house and barn; about 5 acres cleared and under cultivation.

Also 5-acre block in Section 16, Block 5, North Range 2 West at $1,100 per acre. Terms ⅓ cash; balance in 6, 12 and 18 months at 7 per cent.

See us for Columbia and Front street properties. We have some good ones.

Malins, Coulthard & Co.
Limited.

MARKET REPORT

No startling change in prices marked the regular weekly market yesterday. In fact, there were fewer changes in prices than there has been for some months. The supply of most of the commodities was good, but the demand was exceptional and almost everything brought to the market with the exception of potatoes was disposed of at satisfactory prices.

Potatoes were brought in in large quantities, but in spite of this and the fact that few of them were disposed of the price did not vary from that of last week, $12 to $14 a ton.

There was a fair supply of beef, which was all disposed of early in the day. Lamb, mutton and veal were also well represented, but the demand was equally good and all was sold.

Pork was rather short on supply.

Of fowl there was a good supply and an equally good demand.

Chickens were also there in fair quantities and a good supply of broilers were all sold at prices varying according to the size of the birds.

There was a fair offering and good demand for ducks.

An exceptionally good auction sale of farm animals was held in the course of the morning, many fine horses being sold at good prices.

Several kinds of fish, including halibut and salmon, were offered for sale and received a fair amount of attention from the buyers.

Cauliflower, cabbage, tomatoes and celery plants were offered for sale and found favor with early purchasers.

Official Quotations.

Beef, hindquarters, per lb.	11 to 12c
Beef, forequarters, per lb.	9 to 10c
Lamb, per lb.	18c
Mutton, per lb.	16c
Veal, large	10c
Veal, medium	11½c to 12c
Pork, medium, per lb	13c to 14c
Eggs, wholesale, per doz.	30c
Eggs, retail, per doz.	35c
Butter, wholesale, per lb.	30c
Butter, retail, per lb.	35c
Fowl, per doz., live	$10 to $12
Chickens, per doz., live	$8 to 10
Geese, each	$1.50
Potatoes, per ton,	$12 to 14
Onions, per sack	$1.50
Turnips, per sack	50c
Carrots, per sack	75c
Beets, per sack	75c
Parsnips, per sack	75c

Foresees Hot Argument.

There promises to be a hot argument at the coast this year for the honor of holding the Minto cup, and the games between the old lacrosse rivals, Vancouver and Westminster, should be even more interesting than the battle for the world's championship between Montreal and the Salmon Bellies at the coast city in July, says the Winnipeg Free Press. The Vancouver all-star team, which has been collected from all over Canada by Con Jones, in an effort to beat the present holders of the coveted cup, showed what can be expected of it this summer, when they trimmed the champions five goals to two in Vancouver in an exhibition game.

English Cricket.

London, May 27.—In a cricket match today Yorkshire beat Derbyshire by an inning and 142 runs. Somersetshire was beaten by Lancashire by an inning and 243 runs.

New Director for H. B. Company.

London, May 27.—It is now stated that the new director of the Hudson's Bay company will be a member of the firm of Lazard Freres.

Royal Standard Flour

IS THE BEST
$1.75 per sack

We have just received a car of this flour.

Try a sack. We guarantee every sack to please or money refunded.

We are selling lots of this flour and it is giving satisfaction

C. A. Welsh
The People's Grocer
PHONE 193 and 443
Sapperton Phone 373

BENCH IN BLEACHERS FOR RED HOT ENTHUSIASTS

When the next lacrosse game is played here arrangements will be made which ought to serve to keep the officials and enthusiastic supporters of the club off the field. A bench will be provided in the bleachers right next to the club house and the bunch of officials and friends which crowded on the field at the last game and prevented the press from seeing the interesting row between Doughey Spring and Howard will be provided with accomodation there.

White Rock
---AND---
Ocean Park

Visit these coming summer resorts on Dominion Day, July 1. Trains 8:50 and 11 a. m.; returning, arrive at New Westminster at 4:20, 6:25 and 9:30 p. m.

A delightful day at the SEASIDE. Lots for sale at prices ranging from $250 up.

White, Shiles & Company
628 AND 746 COLUMBIA STREET
PHONE 85 NEW WESTMINSTER

Contractors and House Builders

We have a full line of the Best Builders' Hardware in the City.

Before Building See Us, as we believe we can save you money. Also Complete Stock of PAINTS and OILS

T. J. Trapp & Co., Ltd.

The Timberland Lumber Company, Ltd.
MANUFACTURERS OF
Fir, Cedar and Spruce Lumber, Rough, Dressed and Kiln Dried, Dimension Timber and Shingles, Cedar Poles and Piling in any quantity.

Ask Us for Prices

Office, Room 8, Thompson Blk. New Westminster, B. C.
A. J. CRAIG, Man. Director P. O. Box 953

New Westminster to New Westminster
Via
Steveston and Vancouver
Str. TRANSFER

Leaves Brackman-Ker wharf at 3 P. M. daily except Saturday, and on Saturday for Steveston and way points.

A Delightful Trip for $1.50

Tickets at B. C. E. R. ticket office and on board steamer. Electric cars leave Steveston every hour (on the half-hour) for Vancouver.

See the Famous Fraser River Canneries, Vancouver, Etc. ... ...
Round trip tickets to Steveston, Saturday afternoons, $1.

INSURANCE
FIRE--ACCIDENT--LIFE
Employer's Liability, Marine, Automobile
Live Stock

PUT that POLICY on TODAY
TOMORROW may be TOO LATE

I devote my time solely to insurance and so can give every risk my careful and prompt attention.

My rates are the best obtainable and I write for only reliable Canadian and English companies.

Call and see me and I will be glad to give you information and particulars.

ALFRED W. McLEOD
Phone 62. "The Insurance Man". 657 Columbia

Bob. Stevenson's

SHOE STOCK

is Disappearing Rapidly at Slaughter Prices

THE GREAT CLEARING OUT SALE

IS IN FULL SWING

People Are Simply Amazed At The Prices!!!

The Eastern Sales Company have bought up the whole stock and must clear out in a few days time

Bargains in Ladies' Shoes, Bargains in Gent's Shoes, Bargains all along the line

Look Out for the FREE OFFERS of next week

The Eastern Sales Company

622 Columbia Street, New Westminster.

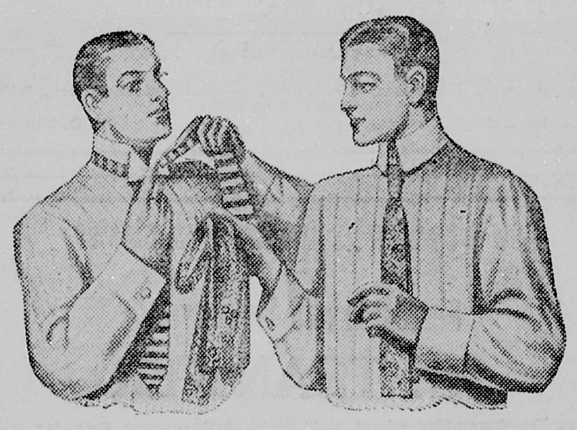

STAR BRAND SHIRTS

Handsome and Durable

Summer 1910 line comes forth in the most beautiful patterns and colors, with the extensive choice of figures and stripes. The material is the same lasting quality, found in all STAR BRAND SHIRTS

HIGHEST QUALITY AT A SENSIBLE PRICE

$1.00 and $1.25 to $2.00

Our summer styles are now ready and waiting for your inspection. New and attractive designs in all the latest weaves, from the best looms in the world, on hand.

REID & COMPANY

"The Store of Satisfaction,"

601 Columbia Street New Westminster, B. C.

Society

Mr. J. C. Shields, of Savanas, was in the city during the week.

* * *

Mrs. T. R. Pearson, Royal avenue, will not receive until the autumn.

* * *

Mr. Hugh E. Springer, of Vancouver, paid the city a short visit on Monday.

* * *

Mrs. G. W. Boggs and Mrs. Arthur Hill visited Mrs. Albert Hill on Monday.

* * *

Mrs. Charles H. Watson, of Matsqui, is visiting friends in New Westminster.

* * *

Mr. A. J. Cambie was the guest of Mr. and Mrs. David Cambie on Tuesday.

* * *

Mr. H. A. McLean, deputy attorney-general, of Victoria, arrived in town on Tuesday.

* * *

Mr. John E. Brown, of Revelstoke, is visiting his parents, Warden and Mrs. J. C. Brown.

* * *

Mr. J. Dillon Curtis came over from Victoria to spent the holiday with friends in the city.

* * *

Miss Gertrude Eastman spent the week end with Mrs. George Curtis, at North Vancouver.

* * *

Mr. Walter Brown, of Seattle, was the guest of Mr. and Mrs. J. W. Harvey, at The Glen for the week end.

* * *

Mrs. H. A. Eastman has issued invitations for a tea to be given on Tuesday afternoon, May the thirty-first.

* * *

Miss Belyea and Miss Eva West were guests at a luncheon given by Miss Olive McLennan in Vancouver on Monday.

* * *

Mr. and Mrs. George D. Brymner spent the week end in Victoria, the guests of their daughter, Mrs. Farquhar Macrae.

* * *

His Honor Judge McInnes was an interested spectator at the Westminster-Vancouver lacrosse game on Tuesday afternon.

* * *

Mr. and Mrs. C. B. McAllister and son, Alexander, are here from Renfrew and have taken a house at Edmonds for the summer.

* * *

Mr. Charles D. Vincent, of Victoria, arrived in the city on Monday and was the guest of Mr. Edwin H. Johnston, Agnes street.

* * *

Mrs. D. Walker entertained the members of the Educational club on Wednesday afternoon. An attractive time was spent by the ladies.

* * *

Mrs. S. Mainewaring Johnson, who has been visiting her mother, Mrs. J. S. Clute, Sixth avenue, returned to her home in Vancouver on Wednesday.

* * *

The Rev. T. Wardlaw Taylor, M. A., Ph. D., delivered an address before the University club on Monday evening. Dr. Taylor's subject was, "The Evolution of a Modern University."

* * *

A telegram to relatives in town has announced the arrival in Naples of Mr. and Mrs. W. S. Collister and son, Douglas, Miss Edith Johnston, and Mr. Alfred Johnston. The party spent the twenty-fourth of May at Gibraltar.

* * *

Mrs. J. C. Maxwell Scott, of Abbottsford, Scotland, great-great-granddaughter of Sir Walter Scott, is expected to arrive shortly on a visit to British Columbia. Mrs. Scott is well known as the writer of several interesting religious and biographical works.

* * *

At a meeting of the Local W. C. T. U. held on Monday afternoon plans for the reception of the delegates to the British Columbia convention were discussed. The convention will meet in New Westminster on June 21, 22, and 23, and about one hundred delegates are expected to attend.

* * *

Miss Rowan made a very delightful hostess at the tea hour on Wednesday when she entertained in honor of Mrs. T. Douglas Sheriff. The rooms were beautifully decorated with spring flowers and the tea table was bright with red carnations. During the afternoon Mrs. Sheriff favored the guests with musical selections, which were greatly appreciated.

* * *

The annual meeting of the Women's Auxiliary of the Diocese of New Westminster was held in Vancouver on Thursday and Friday. The business session was opened by the president, Mrs. C. C. Owen. The out-of-town delegates included the following from New Westminster: Canon and Mrs. d'Easum, Mrs. R. Dickinson, Mrs. Shann, Mrs. Sidney Fletcher, Mrs. E. Cantell, Mrs. Taylor and Miss Mead, and Mrs. J. J. Jones.

* * *

On Tuesday, May 24, a large number of Vancouver people were in New Westminster, among whom were Mr. and Mrs. A. J. Kappole, Mrs. Haynes, Mr. E. A. Jukes, Mr. and Mrs. T. A. Munro, Mr. E. Jukes Marshall, Mr. C. D. Machean, Mr. Carlyle, Mr. and Mrs. H. F. Hunting, Mr. Clarence Marpole, Mr. Elmer Jones, Mr. and Mrs. George E. Trorey, Miss Trorey, Dr. and Mrs. Baker, Mr. and Mrs. J. W. Gibb, Mr. and Mrs. D. R. Ladd and Mr. J. Crawe.

* * *

Miss Bina M. West, supreme record-keeper of the Ladies of the Maccabees, was in the city on Monday. She gave a most interesting address on "Scientific Insurance and Adequate Rates," or "Hard Facts Made Attractive," at an at home given by the local Hive. Miss West is a most gracious and cultured woman and all who had the pleasure of meeting her came away with the most delightful impression of her tact and charm.

LAND REGISTRY ACT.

Re Lots number 14 and 15, Block 4, New Westminster suburbs.

Whereas proof of the loss of certificate of Title Number 6692 A, issued in the name of Eustace Alvauley Jenns has been filed in this office.

Notice is hereby given that I shall, at the expiration of one month from the date of the first publication hereof, in a daily newspaper published in the City of New Westminster, issue a duplicate of the said certificate, unless in the meantime valid objection be made to me in writing.

C. S. KEITH.
District Registrar of Titles.
Land Registry Office, New Westminster, B.C., May 12, 1910.

CITY OF NEW WESTMINSTER.

—Hours for Irrigation—

The hours during which water may be used for irrigation in the city have been extended to from 6:30 p. m. until 8:30 p. m. until further notice.

By order
W. A. DUNCAN, City Clerk.
City Hall, May 18, 1910.

NOTICE.

The public is hereby notified that neither the master nor owner of the four-masted barque Maricchen will be responsible for any debts contracted by any member of the crew.

A. N. TORNQVIST, Master.

Tenders addressed to the undersigned at Ottawa in sealed envelopes and marked on the envelopes "Tender for gasoline launch for the Quarantine Service," will be received up to the 1st June for the construction of a gasoline launch for the Quarantine Service at Prince Rupert, British Columbia, of the following leading dimensions, viz:—

Length over all ..... 50 feet.
Beam extreme ..... 11 feet.
Depth amidships, moulded, 5 feet.

to be delivered at Victoria, in the Province of British Columbia.

Specifications of this launch may be procured upon application to the Department of Agriculture, Ottawa, or to the Superintendent of Quarantines at William Head, British Columbia, up to the 16th May, 1910.

The contract to include installation of engine, the property of the Department, now at Victoria, B.C.

Each tender must be accompanied by an accepted cheque equal to ten per cent of the whole amount of the tender, which cheque will be forfeited if the individual or company sending it declines to enter into a contract with the Department or fails to complete the launch.

The Department does not bind itself to accept the lowest or any tender.

Newspapers copying this advertisement without authority from the Department will not be paid.

A. L. JARVIS,
Assistant Deputy Minister, and Secretary of Agriculture
Ottawa, May 3, 1910.

FOR CHILLIWACK
And Upriver Landings
The New Sternwheeler
S. S. PAYSTREAK

Leaves Brackman-Ker Milling Company's wharf, New Westminster, with passengers and freight as follows:
Leaves New Westminster Tuesday, Thursday and Saturday at 8 a. m.
Leaves Chilliwack Wednesday, Friday and Sunday at 7 a. m.
First Class Passenger Accommodation
ROYAL CITY NAVIGATION CO., Ltd.
New Westminster.

NOTICE!

Until further notice this bank will be open
SATURDAY EVENINGS
from seven to nine o'clock.

Royal Bank of Canada
New Westminster.
F. SHUTE, Mgr.

J. NEWSOME & SONS
Painters, Paperhangers and Decorators.

Estimates Given. Phone 567

214 Sixth Avenue
NEW WESTMINSTER : B. C.

EGGS!
Green Cut Bone to Make Your Chickens Lay.

Central Meat Market
BOWELL & ODDY
Corner Eighth St. and Fifth Avenue.
PHONE 370.

IT PAYS TO ADVERTISE —IN— THE DAILY NEWS

Dinnerware
Fancy China
Toiletware

Five Crates Just Opened and Placed in Stock

..... AT .....

MOREY'S
665----Columbia Street----665
New Westminster, B. C.

Bank of Montreal
ESTABLISHED 1817.

CAPITAL $14,400,000.00
RESERVE 11,000,000.00

Branches throughout Canada and Newfoundland, and in London, England, New York, Chicago and Spokane, U.S.A., and Mexico City. A general banking business transacted. Letters of Credit issued, available with correspondents in all parts of the world.

Savings Bank Department—Deposits received in sums of $1 and upward, and interest allowed at 3 per cent. per annum (present rate).

Total Assets over $186,000,000.00

NEW WESTMINSTER BRANCH,
G. D. BRYMNER, Manager.

Mineral Waters
Aerated Waters
Manufactured by
J. HENLEY
NEW WESTMINSTER, B. C.
Telephone 13. Office, Eighth St.

19 1-2 Acres at Timberland

Fronting Yale road. $3500 cash, balance to arrange. Enquire at

S. O. PAULSEN
Timberland P. O.

HORSE SHOEING
WOOD WORK, AND REPAIRING OF ALL KINDS
—Done At—
Benson & McMenemy
At Dick Benson's Old Stand,
8th St., Next to Fashion Livery.

Ready Money
A GOOD FRIEND ALWAYS

If you deposit your money for safety in The Bank of Toronto it will be safe while you leave it, and ready when you need it, and it will be

All The Time

earning for you three per cent. interest. Small or large sums may be deposited at any time.

80 BRANCHES
in Ontario, Quebec and the West.

CAPITAL $4,000,000
REST 4,750,000

Bank of Toronto
NEW WESTMINSTER, B. C. BRANCH
J. Gracey, Mgr.

LAND REGISTRY ACT.

Take notice that an application has been made to register Duncan Bell Hall as the owner in fee simple, under a Tax Sale Deed from E. A. Wilmot, Inspector of dykes, to Duncan Bell Hall, bearing date the 13th day of June, A.D., 1907, of all and singular that certain parcel or tract of land and premises situate, lying and being in the District of New Westminster, in the Province of British Columbia, more particularly known and described as part 3.60 acres of the southeast quarter of Section 18, Township 3, Range 29, west of 6th Meridian.

You and those claiming through or under you and all persons claiming any interest in the said land by virtue of any unregistered instrument, and all persons claiming any interest in the said land by descent, whose title is not registered under the provisions of the "Land Registry Act," are required to contest the claim of the tax purchaser within forty five days from the date of the first publication of this notice upon you and in default of a caveat or certificate of lis pendens being filed within such period, or in default of redemption before registration, you and each of you will be forever estopped and debarred from setting up any claim to or in respect of the said land, and I shall register Duncan Bell Hall as owner thereof in fee. And I hereby order that publication of this notice for thirty days in a daily newspaper published in New Westminster will be good and sufficient service thereof.

Dated at the Land Registry Office, New Westminster, Province of British Columbia, this 30th day of April, A. D., 1910.

C. S. KEITH,
District Registrar.

To Canada Permanent Loan & Savings Co.; Oppenheimer Bros., Ltd., Liability; G. W. Leishman; J. W. Hewman.

WATER NOTICE.

Notice is hereby given that an application will be made under Part V. of the "Water Act, 1909," to obtain a license in the Westminster Division of New Westminster District.

(a) The name, address and occupation of the applicant: Frederick W. Smith, residing at South Westminster, P. O. address, New Westminster, B. C., dairyman.

(b) The name of the lake, stream or source (if unnamed, the description is): an unnamed spring, situate on Subdivision 12 of Block 2, Section 30, Block 5, North Range 2, west, New Westminster District.

(c) The point of diversion: About the centre of said Suddivision 12 (owned by J. E. Murphy).

(d) The quantity of water applied for (in cubic feet per second): One-sixtieth (1-60).

(e) The character of the proposed works: A private waterworks system through a 1-inch pipe carried fro said Subdivision 12 to applicant's property, which adjoins.

(f) The premises on which the water is to be used (describe same): Subdivisions 5 and 6 of Block 2, Section 30, Block 5, North Range 2, west, New Westminster District.

(g) The purposes for which the water is to be used: For agricultural, dairying and domestic.

(k) This notice was posted on the 2nd day of May, 1910, and application will be made to the Commissioner on the 6th day of June, 1910, at 2:30 p.m.

(l) Give the names and addresses of any riparian proprietors or licensees who or whose lands are likely to be affected by the proposed works, either above or below the outlet: None.

F. W. SMITH.
Box 536, New Westminster, B. C.

IT PAYS TO ADVERTISE
—IN—
THE DAILY NEWS

LAND ACT.

New Westminster Land District.

Take notice that James Bateman, of Vancouver, B. C., occupation, stonecutter, intends to apply for permission to purchase the following described lands:

Commencing at a post planted at the southeast point of a small island lying about 10 chains north of Nelson island; thence northerly, westerly, southerly and easterly, along the shore to the place of commencement; containing 6 acres more or less.

JAMES BATEMAN,
Applicant.
JOHN F. BAGGS,
Agent.

April 20, 1910.

WATER NOTICE.

Notice is hereby given that an application will be made under Part V. of the "Water Act, 1909," to obtain a license in the South Westminster Division of New Westminster District.

(a) The name, address and occupation of the applicant: J. E. Murphy, occupation, dairying and farming.

(b) The name of the lake, stream or source (if unnamed, the description is): Spring on Lot 11, Block 2, Subdivision of Lot 30.

(c) The point of diversion: At the spring.

(d) The quantity of water applied for (in cubic feet per second): One-eighth cubic foot.

(e) The character of the proposed works: Tank at spring, pipe from tank to dwellings.

(g) The purposes for which the water is to be used: Dwellings, dairying and stock.

(k) This notice was posted on the 30th day of April, 1910, and application will be made to the commissioner on the 31st day of May, 1910.

(l) Give the names and addresses of any riparian proprietors or licensees who or whose lands are likely to be affected by the proposed works, either above or below the outlet: None.

J. E. MURPHY,
New Westminster.

April 30, 1910.

CALUMNIOUS REPORT ABOUT KING GEORGE

Statements That He is a Confirmed Drunkard Are Without Foundation.

London, May 27.—King George has now been on the throne for two weeks and it is about time the truth was spoken with emphasis in order that a mass of lying calumnious statements about him should be dispelled once for all, writes W. T. Stead.

It is pure ignorance, no doubt, which may or may not have had some origin in fact in the remote past, but the story now current that the new king is a confirmed drunkard is neither more or less than an infernal lie. So far from the king bein ga drunk. So far from the king being a drunk any king who has ascended the English throne. For years past I know on first hand authority from those who have lived in his house, dined at his table and travelled with him at home and abroad, he has been one of the most abstemious of men.

"I was told the other day by those who know him well that it is nearly two years since he touched a drop of alcohol. About that I can say nothing. All that I know is that those who know him best are the most indignant at the persistent circulation of stories as to his fondness for strong drink.

"Equally false are the stories that have been circulated about the married life of the king and queen. Their home is simply ideal from the domestic point of view. They are both devoted to their children, are never so happy as when they can shut all the world out of doors and can devote themselves to each other and to their children. But of this devoted couple the most incredible falsehoods are circulated by people who accept them without any malicious desire to believe them true—simply hearing them continually repeated, assuming that they must be true."

MILLIONS OF CHECKERS TURNED OUT EVERY YEAR

Kennebee, Me., May 27.—It seems inconceivable that two men can be kept steadily employed the year round making checkers. Yet that is what is done in a mill at Bethel. The average output of checkers from the mill is 800 barrels. It has been as high as 1,000 and down to 600, but 800 is the average. This does not sound very large, but when the figures are worked out it is found to be a lot.

In every barrel shipped there are 30,000 checkers of the ordinary size, while in 800 barrels there are 28,800,000, or 1,200,000 sets of 24 checkers each. That is to say, with the output of this Maine mill, 2,400,000 persons could be playing checkers at the same time.

LIVES AT COLLEGE ON 15 CENTS A DAY

Cambridge, Mass., May 27.—According to E. V. M. Long, a Harvard senior, going to college is the cheapest occupation a man can indulge in.

During the four years he has been at college the cost of his food has not averaged more than $1 a week, and he has been so well nourished that he is now the third strongest of the students, was substitute fullback on the 'varsity football eleven, and also stands well in his studies.

"It is easy enough to live on 14 or 15 cents a day," says Long. "There is a good chance for a man at Harvard to get along well with spending but very little money. Of course he cannot live on one dollar a week unless he knows the ropes; but any novice can thrive on $2 easily. I eat at Randall hall, where, as in other dining associations, food is served at cost.

"Harvard college has the reputation of being a rich man's college. Well, I should say that it was a place where a man could be pretty rich without spending much money. I always have more money when I leave college in June than when I go back there in September."

MEN OF MONEY.

Winnipeg, May 27.—Vivian Smith, of London, Eng., a partner in the firm of Morgan, Grenfell & Co., of London, and A. Stevens, of New York city, of the firm of J. P. Morgan & Co., arrived in the city on Saturday at noon. They came west from Duluth over the Canadian Northern and spent Saturday afternoon here, leaving on the evetrain for Montreal. Mr. Smith was accompanied by his nephew, A. Smith, of London. The party arrived in the private car Marquette, of the Pere Marquette line. J. Pierpont Morgan, Jr., who was in the party, was called back to New York city and did not accompany the visitors to Winnipeg.

GREAT DIAMOND TRADE INDEX TO PROSPERITY

New York, May 27.—Diamonds and other precious stones to the value of $40,000,000 have been brought into New York during the last ten months, according to statistics given out by the United States appraisers' stores. During the present month, the importation of jewels is expected to be increased by fully $2,000,000 more. In June, it is likely that this sum will be duplicated, so that the aggregate for the year will be $44,000,000, an amount exceeding the biggest record heretofore by $3,000,000.

Importers regard these imports as significant of improved business conditions. They say diamond trade is always the last to feel the upward trend of business conditions.

The heaviest previous years were 1906, when imports valued at $41,000,000 were received, and 1907, when the total entries were valued at $40 200,000.

LAND REGISTRY ACT.

TAKE NOTICE that an application has been made to register the Corporation of the Township or District of Surrey as the owner in fee simple, under a Tax Sale Deed from the Reeve and Clerk of the Corporation of the Township or District of Surrey to the Corporation of the Township or District of Surrey, bearing dates of the 21st day of October, A.D., 1905 and 31st day of December, A.D., 1901, of all and singular that certain parcel or tract of land and premises situate lying and being in the District of New Westminster, in the Province of British Columbia, more particularly known and described as: Lot 1 in subdivision 24 of block 1 of section 30, block 5 north, range 2 west; lots 8 to 17, inclusive, of subdivision 23 of section 16, block 5, north range 2 west; lots 15 to 21, inclusive, block 14 of southeast quarter section 4, township 9 lots 5,6, and 7, in subdivision 23 of section 16, block 5, north range 2, west; lots 22 and 23, in subdivision 23 of section 16, block 5, north range 2, west; lots 1, 2, 3, 4, 5, 6, 7, 8, 11, 12, block 4 of lot 387A, group 2; lots 2 to 6 ,inclusive, block 14 of southeast quarter section 4, township 9; lot 5, block 3 of lot 387A, group 2; lot 38, block 2 of lot 387A, group 2; lots 21, 22, block 3 of southeast quarter section 4, township 9; lots 18, 19, block 2 of southeast quarter section 4, township 9; lot 22, block 16 of southeast quarter section 4, township 9, map 519; lot 23, block 16 of southeast quarter section 4 township 9.

You and those claiming through or under you and all persons claiming any interest in the said land by virtue of any unregistered instrument, and all persons claiming any interest in the said land by descent, whose title is not registered under the provisions of the "Land Registry Act," are required to contest the claim of the tax purchaser within forty-five days from the day of the first publication of this notice upon you, and in default of a caveat or certificate of lis pendens being filed within such period, or in default of redemption before registration, you and each of you will be forever estopped and debarred from setting up any claim to or in respect of the said land, and I shall register The Corporation of the Township or District of Surrey as owner thereof in fee. And I hereby order that publication of this notice for thirty days in a daily newspaper published in New Westminster will be good and sufficient service thereof.

Dated at the Land Registry Office, New Westminster, Province of British Columbia, this 29th day of March, A. D., 1910.

C. S. KEITH,
District Registrar.

To David Miller, William A. McCallam, Angus McInnes, T. G. Stark, William Davis, Henry Fraser, Henry Kells, Harold Ponsford, Allen Spiers, George Stone, Robert Lyness, Margaret G. Cooper, John Roberts, Richard Hosking, Hugh T. Crossley, John E. Hunter.

NOTICE.

Take notice that I, Grace Cruickshank, of Matsqui, B. C., farmer's wife, intend to apply to the Commissioner of Lands and Works, Victoria, for a license to prospect for coal and petroleum on and under the following described lands:

Commencing at a post marked Grace Cruickshank's, on N. E. corner set of the Section line between Section 28 and 29, Tp. 16, New Westminster District, about 10 chains north of the S. E. corner of Section 29; thence south one mile; then west one mile; then north one mile; then east one mile to the point of commencement; 640 acres.

GRACE CRUICKSHANK,
Matsqui, April 18, 1910.

EMPRESS
CANADIAN PACIFIC
ST. LAWRENCE & SAGUENAY
There is no more attractive trip than on the St. Lawrence up to historical Quebec. Next Empress sails June 3 and 17. For reservations and tickets apply to
ED. GOULET,
C.P.R. Agent.

YEE KEE & CO.
TAILORS
Suits Cleaned and Pressed.
Windsor Hotel Block P. O. Box 644

Westminster
Transfer Co.
Office 'Phone 185. Barn 'Phone 137
Columbia Street.
Baggage delivered promptly to any part of the city.
Light and Heavy Hauling
OFFICE—TRAM DEPOT.

COAL
New
Wellington
JOSEPH MAYERS
Phone 105. P. O. Box 345.
Office, Front St., Foot of Sixth.

"YOU NEEDN'T COME AROUND"
to our office every time you need a ton of coal—any of our drivers will be glad to take your order. Then, too, a postal will bring about the same result—good coal in your cellar at short notice. Also, our phone is in good order, and their numbers are 15 and 16. Coal procured here is crack-a-jack coal, however secured.
GILLEY BROS., Ltd.

STORE, BANK AND OFFICE FITTINGS
SHOW CASES
ARTISTIC MANTELS—STAIR RAILINGS—ALL KINDS OF WOODWORKING—DESIGNS AND ESTIMATES SUPPLIED
NEW WESTMINSTER WOODWORKING COMPANY
J. BROOKES, Proprietor
WORKS—Corner Eleventh and Carline. PHONE 473

Beef, Mutton, Veal, Pork and Poultry
QUALITY THE BEST.
Fresh Oysters are on sale twice weekly
P. Burns & Co.
E. C. Traves, Manager.
PHONE 101. 645 COLUMBIA STREET.

WORLD'S GREATEST INDEPENDENT CIRCUS

SUPERB, SPECTACULAR, ORIGINAL CIRCUS--600 PEOPLE--
450 ANIMALS--$25,000 ARMOUR PRIZE SIX-HORSE TEAM
GORGEOUS STREET PARADE
AT 10:30 O'CLOCK EACH MORNING
DOUBLE HERD OF GIANT PERFORMING ELEPHANTS
WHOLE EARTH'S ARENIC MARVELS
THE FINEST HORSES IN THE WORLD
ENORMOUS SIZE-SPLENDID QUALITY
30--AMERICA'S MOST COMICAL CLOWNS--30
SENSATION of the AMUSEMENT WORLD
UNSURPASSED in MAGNITUDE and MERIT
Two Complete PERFORMANCES DAILY
RAIN OR SHINE, AT 2 AND 8 P. M.
Doors Open One Hour Earlier, Admitting of a Visit to the Big ZOO
DON'T BE DECEIVED
SELLS-FLOTO will Appear on Day and Date Advertised
NOT IN ANY CIRCUS TRUST

A SNAP!
Must Be Sold Quickly
Two splendidly situated lots in the new school block, Sapperton; price $375 each; $200 cash, balance very easy.
The lots face down hill and command a splendid view and are far below present values.
Miller & Jewhurst
Realty Brokers
Room 7 Thomson Block. - New Westminster, B. C.

Are You Looking For a Home?
We have a new 5 roomed house on Seventh Avenue. Commands a beautiful view of the Fraser and the Delta Is close to the 12th Street Carline. If you have $400, it will pay you to call in and see us at once.
This is only a sample of the many fine properties we are handling
The Craig Realty Co
Room 8, Thomson Block. Phone 629
New Westmister, B. C.

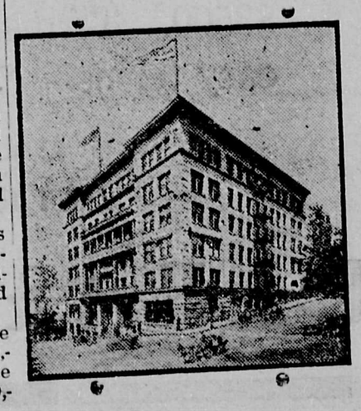
Hotel Butler Annex
Fourth Avenue and Marion Street
SEATTLE
RATES:
Room $1 per day up.
Room and board $2.50 per day up.
Room with bath $2.50 per day up.
Room with bath and board $4 per day.
All outside rooms, with hot and cold water, steam heat, long distance telephone. 'Bus meets all trains and boats
The Daily News will be kept on file in our reading room.
CARLETON GILBERT, Mgr.

SCREEN DOORS and WINDOWS
All Sizes and Prices
Call and See Our Stock
Anderson & Lusby
COLUMBIA STREET.

The Westminster Modern Business School

A business education should be purchased once; therefore you wan to be practically instructed in the branches which are used in every day business life, and at a minimum cost. Not only do our students get the best to be obtained but also the benefits of our efforts in securing positions.

REMEMBER, WE ARE OPEN FOR DAY SESSIONS THE ENTIRE YEAR.

A. L. BOUCK,
610 Columbia St. Principal.

Garden Fete

Under the auspices of the Educational club a garden fete will be held at the residence of Thomas Meredith, Fifth avenue and Sixth street, on Thursday, June 2, from 4 to 10 p. m. Admission free. Light refreshments.

Supper From 6 to 8.
City Band in Attendance

The Central Hotel Cafe
Opposite B. C. E. R. Depot
25c - Merchants Lunch - 25c
CHOICE COOKING
PROMPT SERVICE
GIVE US A TRIAL

STORAGE
HERBERT P. VIDAL
Market Square
PHONE 475.

Simmers' "Toronto Parks" Lawn Grass Seed

is the Best. What is the sense of sowing inferior seed We protect our customers by destroying all old seed.

Spectacles 50 cents up

D. S. Curtis & Co.
DRUGGISTS
HEADQUARTERS FOR KODAKS AND SUPPLIES.

COME AND SEE US
In Our New Quarters in the
DEANE BLOCK
Four Doors East of Bank of Montreal

We Have Just Received a Fresh Stock of Popham's Chocolates

T. A. MUIR & CO.
DISPENSING CHEMISTS
Columbia St. New Westminster.

CITY NEWS

Chief Bradshaw has found a small amount of money, which the owner may obtain by calling at the police station.

The Eastern Sales company are selling out R. Stevenson's shoe stock. It will be to your advantage to call and see the bargains which are going. **

Anything in our line 10 to 20 per cent. saved for you. Fales. **

The Chinamen arrested on Thursday night and allowed out on bail failed to appear when their names were called in the police court yesterday. They lose $60 each on the deal.

Double your enjoyments. It is the cheerful, harmonious atmosphere of the Royal Cafe that attracts guests quite as much as the excellence of the food and service. The artistic decorations of this beautiful cafe will soothe your nerves, raise your spirits and satisfy your appetite at one and the same time. Dine here tonight. There will be music from 6 to 8 and from 9 till 11:30. The Royal Cafe is open day and night. **

Get the habit, smoke "Solo Special" cigars, havana filled. **

Mrs. Eddleston, 317 Plungington road, Preston, Lancashire, England, asks for news of H. Wilson, last heard of as employed aboard the Fraser river steamer Ramona, which was burned last year.

Until further notice the Bank of Montreal, New Westminster, will be open for business Saturday evenings from 7 to 9 o'clock. **

South Westminster property is handled by Hale Bros. and Kennedy, Ltd. Call in and see them, and they will put before you some good things.

A meeting of the executive of the Provincial University Mainland Site committee was held in Vancouver yesterday, when Mayor Lee, Rev. Dr. Sipprell, Professor Burwash and D. S. Curtis attended from this city. Only routine business was transacted.

The aroma of "Solo Special" cigars is delicious; try them. **

The Bohemian Cafe will in future be open all night. Special arrangements for private parties. **

Three male drunks and a Klootchman will appear in the police court this morning. The lady is one Lucy Moody, who was found yesterday with a companion, both of them hopelessly drunk, in the bottom of a boat drifting down the Fraser. The man's name is Charles Martin.

Spring is here—how about those plants for the garden? Tidy, the Florist, can suit you to a T in anything in that line. **

For spring plants or cut flowers, phone Davies' Greenhouse, R208. **

The next number of the Courier will contain a recipe for making Bordeaux wash, one of the most effective preventatives against caterpillars. The information should prove timely to the fruitgrowers of the Fraser valley, whose farms are at present suffering considerable damage from the pest.

For a pleasant cool drink, try the Ice Cream Sodas at The Royal Cafe. **

A payment of $25 procures a lot in South Westminster from Hale Bros. & Kennedy, Ltd. These lots are in great demand. **

Today the fire apparatus will be placed on the street in front of the hall and the horses will be tethered on the grass plot in the rear while the paving company is laying a sidewalk in front of the fire station. The work will not take long and when it is completed planks will be laid over the sidewalk and the apparatus will be moved back into the hall.

A shoot between members of the militia and civilian riflemen will take place at the range across the river this afternoon.

The funeral of Archie Barnes, who died at the Royal Columbian hospital on Wednesday, took place yesterday afternoon, the local aerie of Eagles, of which the deceased was a member, attending.

The first Westminster Lawn Tennis club games of the season will take place at the Tipperary courts at 3 o'clock this afternoon. Tea will be served to members and friends after the games.

For Geraniums, Dahlias and all kinds of Spring Bedding Plants phone Davis' Greenhouse, R 208. **

See Fales for Bed Lounges. Guaranteed goods at prices cheaper than the cheapest. **

Secretary Wade, of the board of trade, was in receipt of two communications yesterday, both inquiring into the prices and locations of small factory sites in the city. Mr. Wade will keep in touch with the seekers after truth and some more industries may be added to the growing list of manufacturing establishments in the Royal City.

The Northern Crown Bank beg to announce that they will be open on Saturday evenings from 7 till 9 o'clock. **

The proper place to dine is at the Bohemian Cafe, Depot Hotel block. The best of everything. **

At a meeting of the police commission yesterday afternoon C. E. Pittendrigh was appointed jailer of the city lockup in place of J. L. McInnes, who left a few weeks ago. The commission held only a short session and did not transact any other important business. Those present at the meeting were Mayor Lee, Alderman J. Carter Smith, T. S. Annandale and City Clerk W. A. Duncan.

I handle every trunk as if it held a stick of dynamite. Wm. Medley. Call 664 nights or 421 days. **

To Furnish an Office, see W. E. Fales. **

About fifty members of the West End Methodist church gathered at the parsonage yesterday evening to farewell Rev. James Calvert, D. D., who is leaving on Wednesday for Grand Forks. A purse of gold was presented to the pastor by J. W. Macdonald, while an address eulogistic of the pastor was read by Mrs. George Speck. An impromptu program of songs and music was rendered during the evening. Mr. Calvert has been here about a year and is president of the Methodist conference.

The Oliver Typewriter Agency at 746 Columbia street is being constantly asked for stenographers. You can learn the Oliver at home. Seventeen cents a day pays for it. See Holton E. Sands and ask him to tell you all about it. **

Some men transfer their affections but I transfer baggage, express and household goods. Call 664 days or 421 nights. Wm. Medley. **

The Westminster Y. M. C. A. provisional secretary, T. H. Hutchinson, has secured temporary offices above the Northern Crown bank, where he will be found from 9 a. m. to 6 p. m. on week days. The first installment of promised subscriptions to the building fund is now due, and a circular is being sent to all who volunteered help, notifying them that payments can be made either to Mr. Hutchinson or to Treasurer E. L. Webber, to whom all cheques must be made payable. One-fifth of the promised amount, or about $9,000, is now due, but the committee in charge hopes to have $12,000 in hand before commencing building operations.

A BARGAIN

10 Acres extra good land, 3 acres cleared; seven roomed house, bath and pantry, hot and cold water. One mile from electric tram. Price $3500. Terms, $500, balance easy terms.

APPLY TO

F. J. Hart & Co., Ltd.

900 Yards of

Fancy Muslins and Ginghams

15 cents per yard

Regular 20c to 35c Values

Short ends and odd patterns on sale Friday and Saturday only. See our corner show window for a few of the many designs. Materials are there suitable for boys' or girls' strong school dresses, blouses, ladies' wash costumes, waists, dresses, etc. A splendid range of patterns in attractive and popular colors. On sale Friday and Saturday, per yard.....15c

Ladies' Lace Lisle Hose 35c per pair

The arrival of a shipment of hosiery direct from the manufacturers in Germany enables us to announce that we are showing the best hose at the price shown anywhere in Canada. We show them in black, tan, brown, sky, pink and white, in sizes 8½ to 10 inches. They are nicely shaped, with a good choice of open-worked designs. Ask for this special line. Per pair.....35c

The Housekeepers Opportunity in Linens

50c Each

A general cleanup of all odd runners, tray cloths, tea cloths, washstand covers, pillow shams, centrepieces, etc., in all sizes. Materials are plain linen, Swiss muslin, damask linen and Brussels net, worked with embroidery, hemstitching, Battenberg or lace edges. Regular values 65c to $1.75. On sale Friday and Saturday in the housefurnishing section, each.....50c

Black Sateen Underskirts

95c Each

At least 25 per cent. less than regular value in the usual way. We secured only four dozen, thinking that would be sufficient. We were agreeably surprised at the value. Customers will be pleased at the opportunity afforded by the special low prices placed upon them for Friday and Saturday; each..95c

Embroidered Waists--Neat and Attractive

$1.50 Each

Made with fancy embroidered fronts, transparent yokes and set with wide insertions of shadow embroidery; long puff sleeves set with bands of insertion; all sizes; each...$1.50

New Waists Tailored Styles

$1.50 Each

By all means the best values we have yet shown. Made of white lawn, with wide tucks and box-pleated down front; stiff collar and cuffs; all sizes; each.....$1.50

W. S. COLLISTER & CO.

THE STORE FOR WOMEN'S WEAR.

THE

MERCHANTS BANK OF CANADA

HEAD OFFICE MONTREAL, QUEBEC
ESTABLISHED 1864

Capital Paid Up---$6,000,000
Reserve Funds---$4,600,000
Total Assets (over)$66,000,000

This institution is one of the oldest, largest, and best-known Banks doing business in Canada. Having 145 Branches from Quebec to Victoria and most satisfactory arrangements at all other points, it has exceptional collecting and exchange facilities.

A GENERAL BANKING BUSINESS TRANSACTED.

Savings Bank Department

We give special attention to Savings Accounts. You may start an account with $1.00. Interest allowed at highest bank rate, and added twice a year without application or presentation of pass book. No delay in withdrawals. Two or more persons may open a joint account, and withdraw it by individual cheque.

OPEN SATURDAY EVENING 7 TO 9 O'CLOCK

For the convenience of our customers and to give the working man an opportunity of depositing his savings, this office will be open for business on Saturday evenings from 7 to 9 o'clock. We will be glad to have the public call and inspect our new office.

New Westminster Branch - - H. C. Adams, Manager