FIRE
INSURANCE
WHITE, SHILES & CO.
NEW WESTMINSTER.

The Daily News

Library Legislative Assembly
FEB 9 - 1910
VICTORIA, B.C.

LIFE
ASSURANCE
WHITE, SHILES & CO.
NEW WESTMINSTER.

VOLUME 5, NUMBER 32. NEW WESTMINSTER, B. C., TUESDAY MORNING, FEBRUARY 8, 1910. FIVE CENTS PER COPY.

ROUTINE SESSION OF CITY COUNCIL

Minor Business Occupies the Attention of Aldermen—Communications Light.

The council meeting last night was remarkable for the uninteresting nature of the proceedings, everything that came up being in the ordinary course of business. For the first time in 1910 all the aldermen were present, and peace and harmony marked the gathering.

Alderman Bryson wanted to know why the city solicitor had not reported on a certain piece of work; no one gave a satisfactory reply. The chairman of the finance committee will speak to him about it. The city solicitor did report on two damage claims that have been preferred against the city, stating that the city was not liable in the case of Vidal & Bacchus or in the case of Sum Wum Ko.

The Western Canada Power company Privileges bylaw was read for the third time.

Sidewalks to Be Built.

Alderman Jardine, chairman of the board of works, brought in a lengthy report recommending the building of several sidewalks and roads. The north side of Eighth avenue will be cleared of stumps and brush at a cost of $200, and Hamilton street at a cost of $590 will be graded from Tenth to Fourteenth street. The request of H. Hendrickson and others for a sidewalk on the south side of Fifth avenue at a cost of $170 was granted.

The following recommendations of the board of works were also passed: That the city redig the ditches on Fourteenth street, from Third avenue to the river; that the application of G. McGowan for a sidewalk on the south side of St. Andrews street, between Tenth and Eleventh streets, be granted (estimated cost $150), and a four-foot sidewalk be laid on the north side of St. Andrews street, from Eighth to Ninth streets (estimated cost $90); that the request of A. F. Hale and George Adams for a sidewalk on the west side of Twelfth street (estimated cost $72), be granted; that an appropriation of $30 be made for the Nanaimo street lane, the laying of a concrete pipe culvert, the filling of a roadway thirty feet wide, and fencing of the unfilled portion.

Several requests for sidewalks were laid over pending the submission to the residents along the streets in question of the scheme of having cement sidewalks built under the local improvement plan. The report was adopted by the council.

Overtime Pay For Employees.

An estimate of $6165.35 in favor of the Hassam Paving company was passed for payment, and an account for advertising at the recent World's Fair at Seattle was also passed, the amount of the latter being $250. On the recommendation of the finance committee $450 will be paid to the Anti-Tuberculosis league. This com-

(Continued on Page Three).

C. N. R. Bridge Burns.

Winnipeg, Feb. 7.—One of the long trestle bridges on the Canadian Northern between Fort Frances and Port Arthur was destroyed by fire this afternoon. Traffic will be tied up for some time.

INSURANCE MAN WILL SUE FOR DEAD BISHOP'S FORTUNE

Claims Rights to Ownership of Valuable Sites in Montreal Through Sister of Deceased.

Meriden, Conn., Feb. 7.—Joseph Baudreau, an insurance man, today announced the completion of his plans to bring suit in Montreal in behalf of four claimants to recover a portion of the estate of the late Bishop Jacques Danvier Vinnet.

Baudreau represents his father, Fabien Baudreau, and three other members of the family who are advanced in years. They claim rights through a sister of Bishop Vinnet.

The estate is said to have included the sites of St. Martin's bridge, the site of the postoffice and of St. Lawrence church, and other buildings, besides $100,000 in the bank.

CALIFORNIA PROPOSES ANOTHER BASEBALL LEAGUE

San Francisco, Feb. 7.—If the efforts of J. Cal Ewing and other baseball promoters are successful, California will have another league under the sponsorship of baseball when the 1910 season opens.

The cities that will be represented—according to the present plans—are Napa, San Rafael, Healdsburg, Vallejo, St. Helena, Petaluma, Santa Rosa and Point Richmond. An effort will be made to get class "D" rating for the organization. Games will be played on Sundays and holiadys.

MAYOR LEE INSISTS ON HAVING THOROUGH AUDIT

Present System Only Takes in Receipts and Expenditures—Wants Audit of Whole System.

The city will have a thorough audit soon if Mayor Lee has his way. At last night's meeting of the council his worship asked the council to authorize him to secure a competent auditor to make a complete investigation of the affairs of the city. He said that the system, or lack of system, in some of the departments was responsible for some of them being behind in their work, and he wanted to see how this could be bettered.

The council did not seem to be anxious to hand over to the mayor the choice of an auditor, and the matter was finally left in the hands of the finance committee, which will act with the mayor in the matter.

Alderman Smith was under the impression that an audit was now made every month, or every three months, and he did not want to incur the extra expense unless there was some definite reason for taking such action.

The mayor explained that the present audits were only for the receipts and expenditures. What he wanted was a complete audit by some outside auditor.

PAPER TRUST IS HEAVILY FINED

Members of Close Corporation Plead Guilty and Are Fined $2,000 Each.

New York, Feb. 7.—Twenty-six manufacturing firms of the Paper Board Manufacturing association, indicted by the federal grand jury last November as members of an illegal combination in restraint of trade, today pleaded guilty as an association. Fines of $2000 each, $52,000 in all, were immediately imposed, and all except in one case were paid in cash at once.

Thus ends the second organization of paper men formed by John H. Parks.

The Fibre and Manila combination met a similar fate in the federal courts some time ago.

By pleading guilty as a corporation today the individuals, also indicted in the Paper Board association, succeeded in having their indictments quashed.

James M. Beck, armed with power of attorney from the association, entered the plea of guilty on behalf of all the defendants in the U. S. circuit court.

Judge Hough said the charge against the defendants was the same as that against the Fibre and Manila Paper association, upon each of which he had imposed fines of $2000 a year ago.

At the request of United States District Attorney Weis, the portion of the indictment against the individual defendants was not pressed. The indictment, among other things, stated that because of this alleged combination the association levied an annual tax of $5,000,000 a year on the people of the country.

ONION BROUGHT FORWARD AS STRONG EVIDENCE

Odorous Vegetable Taken From Hindu Shack May Fasten Guilt on Accused Parties.

The case against McLean and Moren, who are charged with robbing a Hindu shack at Whonnock a week ago, was not finished yesterday afternoon, and an adjournment was made until this morning. The evidence taken yesterday went to show that the stuff had been taken from the shack, although no one had seen the prisoners take it. One of the Hindus swore that he saw the men going away from the shack.

J. L. McDonald, of Whonnock, swore that when one of the prisoners was searched by him he found an onion which the Hindus claimed as their property in the left hand pocket of one of the prisoners' trousers. A can of salmon and a cup of sugar were also turned in as evidence.

The evidence of the prisoners was not taken at yesterday afternoon's session.

W. F. Hansford appeared for the prosecution and W. G. McQuarrie for the defence.

Roblin Going South.

Winnipeg, Feb. 7.—Premier Roblin and Mrs. Roblin leave for Hot Springs (Ark.) tomorrow. Mr. Roblin is in poor health and will not be able to attend the session of the legislature, which opens on Thursday. Hon Robert Rogers will be acting premier in his absence.

MUCH ACTIVITY IN WEST END OF CITY

Several Large Firms Are Building Wharves in Order to Cope with Business.

There is considerable activity along the west end of the waterfront these days. Gilley Brothers started the ball rolling there a couple of weeks ago when they commenced making extensive improvements to their wharf. This work provides the company with a new wharf almost 159 feet long, 50 feet from east to west, and 100 feet from north to south. It is the intention of Gilley Brothers to erect commodious bunkers on their new addition.

Next to them the Royal City Mills have recently completed a new wharf about 60 feet long, and have also renewed a large part of their old wharf. The entire flooring of their wharf has been planked afresh. Even with the improvements made, it is doubtful if the accommodation will be sufficient for the business which will be transacted there this summer.

The Small & Bucklin Lumber company have had their business expand to such an extent that they are putting up new offices at the corner of the Lulu Island bridge road and Columbia street. The offices will be commodious and will be fitted up with the most modern office furniture. It will be a week or two yet before the office is ready for occupation.

WILL FILED.

Sir George Drummond Left Fortune of About $6,000,000.

Montreal, Feb. 7.—By the will of the late Sir George Drummond, president of the Bank of Montreal, which was filed today, the estate is left unreservedly to Lady Drummond and the three sons—Huntley, Arthur and Guy—divided equally among them. They are also appointed executors, with Huntley Drummond, the eldest son, as administrator of the entire estate.

Instructions are left to the executors for the payment of a number of charitable and other bequests, but these will not be made public.

The value of the estate is not announced, but it is understood to be about $6,000,000.

Lady Drummond is left the use of the family mansion on Sherbrooke street, one of the finest in the city.

Interest in Bonspiel.

Winnipeg, Feb. 7.—Entries for the curling bonspiel, which will open on Wednesday, has now reached 160, and it is expected that when entries close Tuesday night the number will be over 200.

SUSPENSION IS PUNISHMENT FOR INSULTING SEMITES

St. Petersburg, Feb. 7.—M. Markoff, the revolutionary leader, today was suspended for fifteen sessions of the Duma because of an attack which he made upon the Jews during a debate on the subject of reforms in the local courts. His offence was aggravated by a subsequent insult to the president.

BISHOP DEPLORES NEGLECT OF LENTEN OBSERVANCES

St. John, N. B., Feb. 7.—Bishop Richardson, in a pastoral to the Anglican church, deplores the neglect of Lenten observance and declares that card playing and similar amusements of social life should be left absolutely alone in Lent ,and patience, prayer and fasting observed.

The great three weeks' evangelistic campaign in this city begins today with all Protestant churches united in groups for effective work.

Bishop Casey's denunciation of the liquor traffic has created a sensation among the Catholics.

LIQUOR LICENSES REDUCED IN OTTAWA

Places Allowed to Sell Liquor Cut Down from Ninety to Seventy-five.

Ottawa, Feb. 7.—The council tonight, by a decisive vote, made a substantial reduction in the number of liquor licenses, cutting off nine hotel and six shop licenses. At present there are twenty-six shop licenses allowed, although only twenty-four were issued by the license commissioners. The city council has cut the limit down to twenty. There are sixty-four hotel licenses, and the city council reduced the number to fifty-five.

The board of license commissioners will have the say to which licenses are not granted at the beginning of the license year, May 1.

Both motions were introduced by Alderman Boucher. Alderman Grant made reference during the discussion to the sale of liquor in the house of commons.

NEW PUBLICATION.

Westminster Courier Makes Its First Appearance This Morning.

This morning appears the first issue of a new venture in the newspaper field in this city. The New Westminster Courier is an illustrated monthly production at present, but those backing the venture hope to see it blossom into a weekly before long. The object of the paper is set forth in the introduction:

"In asking the patronage of our fellow-citizens we feel satisfied that they will welcome a periodicad having neither politics nor bias; one which has for its sole object the extension of our industries, the expansion of our commerce, the prosperity of every individual in our district, and the dissemination of local information in a concise and interesting form, such as shall inspire the dissatisfied individual in other parts of the world to investigate our resources with a view to locating in our midst.

"It is proposed that every issue shall be in itself a medium for sowing broadcast useful data from a publicity point of view and we feel satisfied that every loyal citizen will gladly avail himself of the opportunity offered him, at a nominal expense, to advertise the city and district in which he resides by forwarding a copy of the Westminster Courier to some absent friend."

The editor of the new journal is C. H. Stuart Wade, secretary of the board of trade, and an old hand at the newspaper business.

BODY OF WOMAN IS FOUND MUTILATED BENEATH FLOOR

New York, Feb. 7.—Wedged in a narrow trench beneath the concrete and boards of a basement floor was found today the body of a woman later identified as Mrs. Petersen, wife of a Scandinavian janitor.

The woman had apparently been first hacked in the head with an axe and then strangled to death.

Petersen is missing.

SENATOR CASGRAIN ANNOYED AT BEING CALLED FREEMASON

Montreal, Feb. 7.—Senator Casgrain, who was recently defeated by Dr. Guerin for the mayoralty of Montreal, has addressed a letter to Archbishop Bruchessi, declaring that he has received information that certain priests during the contest circulated reports that he was a Free Mason and not a proper person to be mayor.

Senator Casgrain adds that he will give the priests in question until February 15 to retract their statements. If this is not done he will then take proceedings in court against them.

American Methodists Pleased With Action of Fairbanks

Rome, Feb. 7.—Protestants in general today warmly congratulated former Vice-President Fairbanks on what they term his dignified attitude regarding the refusal to receive him at the vatican.

The Catholics place the responsibility for the unpleasantness upon what they declare is the offensive Methodist propaganda now being conducted.

Washington, D. C., Feb. 7.—Criticising the action of the vatican for refusing former Vice-President Fairbanks an audience with the pope because he would not cancel his engagement to address the Methodist churchmen in Rome, the Ministerial association of Washington adopted today a set of resolutions, framed by a committee headed by Bishop Cranston, of the Methodist Episcopal church, in which the action of the vatican authorities is described as "a characteristic expression of the real spirit of the Roman hierarchy."

"We congratulate our former vice-president on his vindication of the American spirit of toleration and his exhibition of the dignity of free American manhood in this most significant test in Rome," says one of the resolutions.

Protest against recognition by the government of the vatican is made in strong terms. Such recognition is described as inconsistent with national traditions and "a sanction of ecclesiastical assumption outgrown by the world and a distinct menace to religious liberty."

Mr. Cranston sent the following cablegram to Mr. Fairbanks:

"Your dignified vindication of American toleration heartily endorsed by our clergy and people."

ESTIMATED COST OF Y.M.C.A. IS NOT TOO HIGH

Comparative Statement Shows Other Cities Are Building Better Than is Proposed Here.

That $35,000 is a comparatively small amount for the citizens of New Westminster to contribute toward the building of a Y. M. C. A. here is shown by the following list of buildings, completed or in course of construction, in other cities in or near the Dominion:

City.	Pop.	Cost.
Port Arthur	12,000	$35,000
Moose Jaw	9,000	35,000
Nelson	6,000	30,000
Calgary	25,000	90,000
Ottawa	100,000	250,000
Tacoma	40,000	185,000
Halifax	50,000	130,000
Oshawa, Ont.	5,000	20,000

Last night the committee appointed at last Thursday's meeting met in the city hall. The different members discussed the line of action, and will have some definite plan of campaign to lay before the meeting next Thursday night. The council has kindly consented to allow the use of the board of trade room for the next meeting.

GREAT BRITAIN WILL PROTECT COAST LINE

Experts Are Investigating Situation and Suggesting Improved Systems.

London, Feb. 7.—Newly elected members to parliament today are preparing to introduce messages for the better protection of Great Britain's coast line. It is believed that this subject will be one of the greatest taken up by parliament when it convenes.

Particular attention will be paid to the protection of the nation's great commercial ports as is similarly designed in the measures pending in the United States.

By way of effecting the desired improvement economically experts who have investigated the situation favor entrusting defence to flotillas of torpedo boat destroyers of too ancient a type for active service elsewhere.

As the destroyers now on active service are superseded by more modern vessels they in turn could replace the still older coast defence craft.

In this way, it is pointed out several years' work will be obtained from boats that otherwise would be due for the scrap heap.

The older destroyers have some fighting value and in flotillas could do effective work against a single modern vessel.

Other plans are for the construction of submarines to be placed on stations where difficulty is experienced in mining harbors and channels.

Liverpool, Barrow-in-Furness, Hull and Harwich are the posts that probably will be designated first for protection. It is intended ultimately to have every port on the coast of England similarly defended.

SUPPOSED MAD DOG BITES DAUGHTER OF HON. W. HANNA

Child Attacked While Father is Speaking in Favor of Law to Chain and Muzzle Canines.

London, Ont., Feb. 7.—Margaret Hanna, aged ten, daughter of Hon. W. Hanna, was bitten by a supposed mad dog at Sarnia today.

The provincial secretary had just concluded an address to the legislature at Toronto, defending the action of the government in ordering all dogs in western Ontario muzzled or chained, when he was handed a telegram conveying news of his child's mishap.

The dog was shot by Constable Booth, and the body burned in a furnace, it appears, so no analysis can be made to learn if the animal was really rabid.

Well-Known Presbyterian Dead.

Philadelphia, Feb. 7.—The Rev. Joseph A. Collins, a widely known minister of the United Presbyterian church, is dead at his home here. He was eighty-one years old, and for twenty-five years he occupied pastorates in western Pennsylvania, Kansas and Chicago. At the time of his death he was editor of the Christian Instructor.

Tommy Right After Business.

Tommy Burns has leased a clubhouse in Melbourne, Australia, and is planning to book a bunch of English and American fighters.

TREASURER STOLE NEARLY HALF MILLION

Falsifications of Bank Official Extend Over Twenty Years—Now in Jail.

Boston, Feb. 7.—A shortage of $421,442 in the account of John A. Hall, treasurer of the South Bridge Savings bank, was shown today when Bank Commissioner Arthur Bichappin made public his report. The bank commissioner recomends either a receiver for the bank or a plan whereby the depositors agree to accept 85 per cent of their deposits.

The shortage, according to the report, covers a period of wenty years, and represents a loss of 14.05 per cent on the book value of the assets. Hall is at present confined in the Worcester County jail owing to his inability to secure $200,000 bonds.

The statement declares that the falsifications of Treasurer Hall extended over nearly the whole period during which Hall was employed in the bank and that the method employed was to raise arbitrarily the amount of weekly payments when posting the cash books and to credit cash for fictitous personal or town loans or deposits in banks, the amount of which would be added to the weekly withdrawals and debited to the deposit amount.

PROPOSED WAR HARBOR EXCITES MUCH INTEREST

Sebenico Lies Considerably Farther to South Than Pola, Germans Point Out.

Berlin, Feb. 7.—The announcement that the Austrian government will construct a great new war harbor at Sebenico, on the Adriatic, creates the liveliest interest in German naval quarters. It is interpreted as a direct reply to the recent reception of a French squadron in Antivari, to the transformation of which into a "free port" Austria had to consent as one of the compensations for the annexation of Bosnia. Nothing can more vividly illuminate the nebulous state of affairs within the Triple Alliance than the following comment in the Berlin "Lokalanzeiger," a paper with close official relations:

"For the Italian ally of today the new war harbor of Sebenico is a little warning for the future. It lies considerably farther south than the present war harbor of Pola, and nearer the main portion of Italy's Adriatic coast."

The Austrian navy, notwithstanding its smallness compared with the fleets of the great sea powers, has always been known as one of the most effective. Its crews, recruited for the most part from the seafaring Dalmatians, are as splendid as its intelligent and gallant corps of officers. The Austrian war fleet constitutes for its ally, therefore, a very valuable auxiliary to the greater German navy. This fact, and the contemplated strengthening of the Austrian navy, have already caused patriotic tremors in Italy and England.

OUTSIDERS ALL LOOK TO NEW WESTMINSTER

Real Estate Opportunities in This City and District Attracting Much Attention.

Never in her history has the outside world been so interested in the future of the Royal City from an investment standpoint as at the present time. On Saturday James Argue, a member of parliament from Manitoba, together with his son and others, visited here, and through W. J. Kerr, Ltd., purchased a large holding close to the city in Surrey.

The board of trade also reports many calls from nearly all coast points, as well as the far east, and all comers are of the one mind—that New Westminster is now going to fall heir to her own in a rapid and solid way.

What seems to have attracted a great deal of notice from Vancouver in an investment way is the possibilities of the Chilliwack tram and what it will mean to New Westminster markets. This will bring buyers to this city to do their shopping in a few minutes who were denied the pleasure before except at the loss of a day's time. The way this line has increased the value of land along its tracks is remarkable.

Prices for real estate in this city, all agree, are still low. This is also the case with acreage, for acreage within the easy reach of the New Westminster market will in a short time command fabulous prices.

Classified Advertisements

WANTED.

WANTED—APPRENTICES IN THE millinery department W. S. Collister & Co. Inquire at once.

STRONG BOY—TO LEARN HARDware business. Apply in own handwriting to "S," this office.

WANTEL — PARTNER WITH about $2000, for first-class business proposition. Address H. Margolyes, 104 Georgia street, Vancouver, B.C.

WANTED—GIRL FOR GENERAL housework about February 1. Apply Mrs. J. P. Hampton Bole.

WANTED—POSITION BY JAPANese, cooking or day work. Room 3, 630 Columbia street.

TENANT WANTED—TWO MONTHS only, for suite of three rooms in Dominion Trust block, furnished if so desired. Phone L381.

WANTED—FOR A LADY LIVING alone, a boy attending school or business; a woman engaged during day would also be suitable. To either of these a room and partial board would be given at a low rate. References required. Address Box 5, Daily News Office.

WANTED, TO RENT.

WANTED TO RENT—ONE OR TWO furnished rooms for light housekeeping. Apply Box A, Daily News.

FIVE OR SIX-ROOMED FURNISHed house, central location. Full particulars to L. R. F. Daily News.

WANTED TO RENT—FIVE OR SIXroomed house or cottage, centrally located. Possession February. Apply P. O. Box 971, City.

ROOMS TO RENT.

FOR RENT—COMFORTABLE FURNished bedroom, suitable for two gentlemen. Apply 828 Royal ave., between Seventh and Eighth sts.

TO RENT—COMFORTABLE ROOM, suitable for gentleman. Apply 205 Carnarvon.

TO RENT—TWO OR FOUR FURnished rooms. Apply 917 Fifth avenue, near Tenth street.

REAL ESTATE.

WHITE, SHILES & CO.

Real Estate and Insurance Agents—City, farm and suburban property, 260 Columbia street.

FOR SALE—EIGHT-ROOM HOUSE and lot, near car line, Fifth avenue; price $2000. Enquire 432 Fourteenth street.

SETTLERS' ASSOCIATION OF B. C. —P. B. Brown, manager, P. O. Box 556, phone 334.

WILSON, COOK & CO., 638 COLUMbia street, Phone 646. Real Estate and Insurance Agents. Homes built on easy terms; agreements of sale purchased. If you have any property to sell list it with us.

LOST.

STRAYED — ON PREMISES 723 Twelfth street, black retriever. If not called for in ten days the owner can't have same.

LOST—FOUNTAIN PEN WITH TWO gold bands. Return to News office and receive reward.

LOST — ON FRIDAY, BETWEEN Queen's avenue and Moody square, ladies' gold watch and A.-Y.-P. fob. Please return to this office and receive reward.

FOUND.

FOUND—A FISHING BOAT. OWNER must claim same within ten days. C. Mackie, Millside.

FOUND—A NUMBER OF LADIES' scarves, handkerchiefs, etc., at the Pythian rink after the Native Sons dance. Owners can have same by calling at Johnston's Big Shoe House.

WOODWORKING.

WESTMINSTER WOODWORKING Co., bank, office and store fittings; cabinet, stair, showcases, mantels and detail work. Designs and estimates furnished. J. Brookes, proprietor. Works: Corner Eleventh and car line. P. O. box 254, Phone 473.

FRATERNAL SOCIETIES.

I. O. O. F.—AMITY LODGE, NO. 27.—The regular meeting of this lodge are held in Oddfellows' hall, Carnarvon street, every Monday evening at 8 o'clock. J. R. McLeod, noble grand. W. C. Coatham, rec. secy.

A. O. U. W.—FRASER LODGE NO. 3 —Meetings the firsta nd third Tuesday in each month. Visiting brethren cordially invited to attend. Lodge room, A. O. U. W. hall, Oddfellows' block, Clarkson street.

COURT BRUNETTE, NO. 4099, I.O.F. —Meets the fourth Friday in the month at 8 o'clock, in the small hall, Oddfellows' block.

FRATERNAL ORDER OF EAGLES, Aerie No. 20.—Meets every Tuesday evening at 8 p.m. in the Eagles hall, Columbia street. J. N. Aitch hall, Columbia street. H. Schofield, secretary.

SONS OF SCOTLAND BENEFIT ASsociation, Lord of the Isles Camp 191—Meets on the first and third Tuesday of every month in K. of P. hall. Chief, W. Sutherland.

I. O. G. F.—ROYAL CITY LODGE No. 3—Meets in Oddfellows' hall, Columbia street, every Friday evening at 8 o'clock. Visiting brethren will be made welcome. G. E. Gilley, N. G.; C. E Osborne, P G, recording secretary

SURVEYOR.

A. F. COTTON,

DOMINION AND B. C. LAND SURveyor, in National Finance Co.'s office, over Curtis' drug store, Columbia street, New Westminster, B. C.

CABINET MAKING.

D. V. LEWTHWAITE, CABINETmaker and upholsterer, 425 Clarkson street (behind Burr block). Furniture made and repaired. Mission furniture in fir and oak.

DYERS AND CLEANERS.

ROYAL CITY CHEMICAL CLEANers and dyers, 345 Columbia street, phone R278. The place where the dirt and dust is removed from the fibre—not pressed in. Goods called for and delivered.

FISH AND GAME.

BENSON & AYLING, FISH, FRUIT Game, Vegetables, etc. Dean Block, next to Bank of Montreal.

FURNITURE

W. E. FALES, THE FURNITURE Dealer, Upholsterer and Undertaker, corner Agnes and McKenzie streets. Phone 176, night call 81.

GROCERY.

FOR THE BEST VALUE IN GROceries, phone 386. The Pure Food Supply Grocery, P. O. Box 811.

AUDITOR AND ACCOUNTANT.

H. J. A. BURNETT, AUDITOR AND Accountant. Tel. R 128. Room 7, Westminster Trust Block.

R. T. PRINCE, AUDITOR AND ACcountant. Audits made. Systems organized. Agent for the Hall Safe Co. Room 9, Westminster Trust block. P. O. Box 795.

MACHINE WORKS.

THE SCHAAKE MACHINE WORKS, Limited, Front street, New Westminster. Manufacturers of modern saw and shingle mill machinery, Mill plants and specifications prepared.

MONUMENTAL WORKS.

B. C. MONUMENTAL WORKS, JAS. McKay, manufacturer and importer of mounmental tombstones, building stone, etc. Satisfaction guaranteed. Columbia street, New Westminster.

MUSIC.

MRS. C. C. FISHER, EX-PUPIL OF Carlotta Autelli, Oxford, and G. F. Sims, Mus. Bac. Oxon., teacher of music, singing and harmony.

MECHANICAL.

FINE MACHINE WORK AND GENeral repairing. Anything from a watch or clock to an automobile. W. Webster, mechanical expert, No. 10 Sixth street, Dominion Trust Block.

PAPER HANGING & DECORATING.

I. HUDSON, WALL PAPER, ROOM Mouldings, Burlaps, and Sanitas; house painting, kalsomining, paper hanging and decorating. Sixth street, New Westminster.

PIANO TUNING.

PIANOS AND ORGANS TUNED AND repaired by your local tuner, W. E. Martin, Mus. Bac., 811 Dublin St., Phone L615.

PRINTERS.

WESTMINSTER PRESS FOR EVERY kind of job printing. Midget loose leaf ledgers; Cowie Carbon Papers. Phone 55, P. O. Box 142. Old Daily News Block, Sixth street.

RESTAURANTS.

KENNY'S RESTAURANT & CAFE Tickets, 21 meals for $4. Home cooking. All white cooks; no Oriental labor employed. Open day and night. Opposite tram office.

STENOGRAPHY & TYPEWRITING

FREEMAN BUNTING, ROOM 7, Guichon block. P. O. Box 694.

CUSTOM STENOGRAPHY AND Typewriting; copy work, business letters, etc. Province office, Columbia street. Phone 62.

TAILORS.

GALVIN, LADIES' AND MEN'S TAIloring. A new line of fall suiting just in. Button making, pressing and repairing. Room 9, Smith block. Entrances 625 Columbia st. and 264 Clarkson st. Phone R508.

THEATRES.

CRYSTAL THEATRE, 702 COLUMbia street. Firts-class moving pictures; illustrated songs; numerous attractions. Program changed Monday, Wednesday and Friday.

PROFESSIONAL.

WHITESIDE & EDMONDS, BARRISters and solicitors, Westminster Trust Block, Columbia street, New Westminster. W. J. Whiteside, H. L. Edmonds.

WADE, WHEALLER & McQUARRIE (F. C. Wade, K. C., A. Whealler, W. G. McQuarrie), Solicitors, Barristers, etc., 42 Lorne street, opposite courthouse. New Westminster. (Phone 143. Vancouver offices, Rooms 20 and 21, Williams building, 413 Granville street, corner of Hastings street.

GEORGE E. MARTIN, BARRISTER and Solicitor. Guichon block, Columbia and McKenzie Sts., New Westminster, B. C.

LIVERY STABLE.

RING UP 250 FOR HACKS AND smart turnout. The Fashion Stables.

BOARD OF TRADE—NEW WESTminster Board of Trade meets in the board room, City Hall, as follows: Third Thursday of each month; quarterly meeting on the third Thursday of February, May, August and November, at 8 p.m. Annual meetings on the third Thursday of February. New members may be proposed and elected at any monthly or quarterly meeting. C. H Stuart-Wade, secretary.

NOTICE.

In the Matter of the Estate of Frederick Thrussell, late of the City of New Westminster, in the Province of British Columbia, deceased:

Notice is hereby given that all persons having any claims or demands against the late Frederick Thrussell, who died on or about the 30th day of November, 1909, at the City of New Westminster, in the Province of British Columbia aforesaid, are required to send by post prepaid, or deliver to the undersigned solicitors herein for Harriett Ann Thrussell, executrix of the last will of the said Frederick Thrussell, their names and addresses and full particulars in writing of their claims and statements of their accounts, verified by statutory declaration, and the nature of the securities (if any) held by them.

And take notice that, after the 28th day of February, 1910, the said Harriett Ann Thrussell will proceed to distribute the assets of the said deceased among the persons entitled thereto, having regard only to the claims of which she shall then have had notice, and that the said Harriett Ann Thrussell will not be liable for the said assets or any part thereof

Dated this fifteenth (15th) day of January, 1910.

WADE, WHEALLER & McQUARRIE, Solicitors for the Above-Named Harriett Ann Thrussell.

to any person of whose claim she shall not then have received notice.

LAND REGISTRY ACT.

Re Subdivisions 3, 4, 5, 6 of Lot 43, Suburban Block 6, New Westminster City.

Whereas, proof of the loss of Certificate of Title No. 4395F, issued in the name of Annie Brown, has been filed in this office.

Notice is hereby given that I shall, at the expiration of one month from the date of the first publication hereof in a daily newspaper published in the City of New Westminster, issue a duplicate of the said certificate, unless in the meantime valid objection be made to me in writing.

C. S. KEITH,
District Registrar of Titles.

Land Registry Office, New Westminster, B. C., February 2, 1910.

LAND REGISTRY ACT.

Re the west half of section 31 block 5, North, range 5 west, New Westminster district.

Whereas, Proof of the loss of Certificate of Title No. 9214F, issued in the name of J. A. L. McAlpine, has been filed in this office.

Notice is hereby given that I shall, at the expiration of one month from the date of the first publication hereof in a daily newspaper published in the City of New Westminster, issue a duplicate of the said certificate, unless in the meantime valid objection be made to me in writing.

C. S. KEITH,
District Registrar of Titles.

Land Registry Office, New Westminster, B. C., January 27, 1910.

LAND ACT.

Form of Notice, District of New Westminster.

Take notice that John Ferdinand Baggs, of Nelson Island, occupation farmer, intends to apply for permission to purchase the following described lands:

Commencing at a post planted at the southeast corner of Timber Lot 37341, about one mile northeast of head of Billings Bay, thence north 40 chains to or near small lake, thence east 40 chains, thence south 40 chains, thence west 40 chains to point of commencement, containing 160 acres more or less.

JOHN FERDINAND BAGGS,
Name of Applicant.

Dated at Nelson Island, B. C., December 29, 1909.

NOTICE.

Notice is hereby given that the 'Pitt River Lumber Company, Limited," having applied to His Excellency, the Governor General in Council, for the approval of a certain site for the construction of certain booms and booming grounds in the Pitt River, in the District of New Westminster, Province of British Columbia, having deposited with the Honorable the Minister of Public Works at Ottawa, plans of said booms and booming grounds, together with a description of the site thereof, and have also deposited a duplicate of each in the office of the Registrar of Deeds for the said District of New Westminster, in which District said works are proposed to be constructed, in accordance with the requirements of Secion 7 of the "Navigable Waters Protection Act," Chapter 115, Revised Statutes of Canada, 1906.

Dated the 11th day of January, 1910.

WHITESIDE & EDMONDS,
Solicitors for the Pitt River Lumber Company, Limited.

REVOLUTION WAS GAIN FOR CANADA

Practical Benefits of War for Independence Are Obvious in Dominion.

Chicago, Feb. 7.—That the most fateful work in national development on the North American continent is being done in the prairie provinces of Western Canada was the claim made here today in a lecture to the University of the Chicago Sociology club by Arthur Hawkes, a Canadian Northern railway official, on "The Man With Two Countries." The importance of that development in Manitoba, Saskatchewan and Alberta, Mr. Hawkes said, lay in the certain production of a distinct type of people, and in an equally certain effect upon the relations of the three leading English speaking peoples. The potential results in both directions were being tremendously influenced by the advent of a million people from the United States.

To many patriotic Americans it was, said Mr. Hawkes, an almost incredible thing that thousands of their fellow countrymen should be taking the oath of allegiance to King Edward. Until they calmly discussed the matter they could not conceive how the American spirit, which was the American people, could, in a country like Canada, become just one ingredient among many in the building up of a Canadain nation within the British empire.

"The American who went from Illinois or Iowa, Nebraska, or Minnesota," said Mr. Hawkes, "improved his financial position even more than did the earlier settlers in those states; for he went into a virgin country of vast extent and unmeasured fertility, that was served with the appliances of trade and transportation, and the amenities of civilization to an extent that was quite nuknown to the settler in the Mississippi valley a generation ago."

Government Aids Settlers.

Mr. Hawkes said the settler found, for instance, provincial governments that were less than five years old running telephone departments that helped groups of farmers to obtain cheap telephone, by supplying them with poles in place. The government experimental farms distributed seedling trees, and sent men to show the farmer how best to lay out his groves.

Two sections in every township are school lands; and the government assists the people in every township containing ten children to build a schoolhouse, and pay a teacher. Thanks to the Royal Northwest Mounted police, law and order precede settlement. There is no unlimited license for a drinker of ardent spirits, and lovers of gunplay are kept below parallel forty-nine.

Finds Country Liberal.

"When an American with very small capital reaches a country like that and in seven years is regularly shipping from 10,000 to 20,000 bushels of wheat to Port Arthur," said Mr. Hawkes, "he finds it easy to understand that if he swears allegiance to the British crown he is pledging himself, not to an oppressive tyranny but to a government that fundamentally as well as nominally lives to execute the will of the people.

"It is easy for an American to learn that not only in Britain, but in all the Britains beyond the seas, the things for which the American colonies fought were secured for all time to all self-governing British subjects. The liberties of which Old Glory had been to him the worship symbol, he finds were possessed in noble measure by his new compatriots.

Learns to Love Two Countries.

"Indeed, the American in Canada is like a man who learned that he did not cease to love his mother because he loved his wife. Just as an increasing family means a deepening well of affection for them, so the American in Canada finds himself to be a lover of two countries instead of one is a broader and deeper man than he could have become in his native state.

"The gain in international good will from the multiplying of communications between the American and Canadian is incalculable and must enormously influence the relations between the republic and the empire as the United States advances more rapidly into the position it is destined to occupy. As the whole is greater than a part, so the English-speaking race is more to the world than any section of it.

"While there is little wisdom in prophesy, it is safe to predict that the ultimate effect of the War of Independence will be more beneficent to the world than could have been accomplished in a thousand years by a victory of the Georgian theories—theories that were as dead in Canada and in Britain as they were in the United States."

60 YEARS' EXPERIENCE

PATENTS

TRADE MARKS
DESIGNS
COPYRIGHTS &C.

Anyone sending a sketch and description may quickly ascertain our opinion free whether an invention is probably patentable. Communications strictly confidential. HANDBOOK on Patents sent free. Oldest agency for securing patents.

Patents taken through Munn & Co. receive *special notice*, without charge, in the

Scientific American.

A handsomely illustrated weekly. Largest circulation of any scientific journal. Terms, $3 a year; $1.75 a year, postage prepaid. Sold by all newsdealers.

MUNN & Co. 361 Broadway, New York
Branch Office, 625 F St., Washington, D. C.

Scotch Whisky

Popular the World 'Round.

The world-wide popularity of Watson's Scotch Whisky is one of the strongest proofs of its exceptional merit.

The Canadian will seldom be disappointed, if he asks for Watson's Scotch anywhere from Halifax to Vancouver.

If he travels down the Pacific Coast he will find it at the "Portland" or the "St. Francis." Should he continue his journey through the Orient, he will find Watson's in Honolulu; in Levuka (Fiji); at the "Grand" in Yokahama; the "Imperial" in Tokio; and at every house of any consequence in the Flowery Kingdom. Even in far-off Korea the brand is well known.

It is the favorite of our American friends in Manilla, and can be had at the "Hongkong." From the famous "Raffles Hotel" in Singapore to the "Taj Mahal" in Bombay, it is known and enjoyed, and Australasia has accepted it as Scotland's best.

Insist on Watson's

"THREE STAR"—A mild, thoroughly matured Scotch.
"NO. 10"—A full-bodied, richly flavored Scotch.

JAMES WATSON & CO., Limited - Dundee.

PHONE

your Classified Want Ads to THE DAILY NEWS, the most widely-read paper in New Westminster. Phone

A-22

For information as to contracts, consult the advertising man. A 'phone call will bring him to your place of business.

NOTICE TO CONTRACTORS.

Tenders will be received by the undersigned up to the 15th of February, 1910, at 4 p. m., for the construction of Barnston island dyke and works.

Plans and specifications may be seen and forms of tender received at the residence of Mr. Ralph Charnley, Barnston Island, or at the office of Mr. H. Nevile-Smith, engineer in charge, rooms 4-6, Dupont Block, Columbia street, New Westminster.

A deposit equal to five per cent of the amount of contract must be made with each tender, by marked cheque payable to the Commissioners Barnston Island Dyking District, which will be returned to the unsuccessful bidders. The lowest or any tender not necessarily accepted.

COMMISSIONERS BARNSTON ISLAND DYKING DISTRICT,
c/o H. Nevile-Smith, C. E., Box 413, New Westminster, B. C.

TENDERS.

Sealed tenders, addressed to the Postmaster General, will be received at Ottawa until noon on Friday, the 18th February, for the conveyance of His Majesty's mails, on proposed contracts for four years, 14 and 30 times per week each way, between the New Westminster Post office and the Canadian Pacific Railway Station and the Great Northern Railway Station, from the 1st April next.

Printed notices containing further information as to the conditions of proposed contract may be seen and blank forms of Tender may be obtained at the Post Offices of New Westminster, Sapperton and Queensborough, and at the office of the Post Office Inspector.

Post Office Inspector's Office, Vancouver, B. C., 7th January, 1910.

JOHN R. GREENFIELD,
Post Office Inspector.

IN THE SUPREME COURT OF BRITISH COLUMBIA.

In the matter of the North West quarter Section 25, Township 13, E. C. M. District of New Westminster and Province of British Columbia, and in the matter of the Estate of John Scott Macdonnell, deceased.

By order of the Honourable Mr. Justice Morrison, dated the 7th day of January, 1910, tenders will be received up to January 21, 1910, by the undersigned for the purchase of all the Estate and interest of John Scott Macdonnell and his heirs in and to all and singular that certain parcel or tract of land and premises above mentioned.

J. J. CAMBRIDGE,
District Registrar of the Supreme Court of British Columbia.

Mineral Waters Aerated Waters

Manufactured by

J. HENLEY

NEW WESTMINSTER, B. C.

Telephone 13. Office. Eighth St.

NOTICE RE LULU ISLAND BRIDGE.

All boats having full masts must pass on the south side of the draw.

By order. W. A. DUNCAN,
City Clerk.

City Hall, Jan. 29, 1910.

Sent On Approval

TO RESPONSIBLE PEOPLE

Laughlin FOUNTAIN PEN

and

RED GEM

The Ink Pencil

Your Choice of

$1.00

These Two Popular Articles for only

Post paid to any address

By Insured Mail 5c Extra.

Illustrations are Exact Size

Every pen guaranteed full 14 Kt. Solid Gold—cut on right hand may be had in either our standard black opaque pattern, or Non-breakable Transparent, as desired, either in plain or engraved finish, as preferred.

You may try this pen a week, if you do not find it as represented, a better article than you can secure for THREE TIMES THIS SPECIAL PRICE in any other make, if not entirely satisfactory in every respect return it and we will refund you $1.10 for it.

CUT ON LEFT is our famous and Popular RED GEM Ink Pencil, a complete leak proof fountain pen, may be carried in any position in pocket or shopping bag, writes at any angle at first touch. Platinum (spring) feed, Iridium point, polished vulcanized rubber case, terra cotta finish. Retail everywhere for $2.50. Agents wanted. Write for terms. Write now "lest you forget." Address

The Laughlin Mfg. Co.
Majestic Bldg.,
Detroit, Mich.

NOTICE.

District of New Westminster.

Take notice that thirty days after ate, I, George B. Conner, of Matsqui, C., intend to apply to Assistant ommissioner of Lands, New Westinster District, for a license to prosect for coal and petroleum on and nder the following land s:

Commencing at a post situated at e southeast corner of District Lot , group 2, New Westminster Disict, and marked George B. Conner's rthwest corner, thence south along e section line between section 32 nd 33, a distance of one mile, thence st to the western boundary of Disict Lot 47, group 2, New Westminsr District, a distance of about 45 hains, thence north along the west-n boundary of District Lot 47, group New Westminster District, to the rthwest corner of said Lot 47, roup 2, a distance of about four hains, thence east along the north-n boundary of District Lot 47, group to the western boundary of Disict Lot 356, group 2, New Westinster District, a distance of about chains, thence north along the esterly boundary of said District ot 356, group 2, New Westminster istrict, to the northwest corner of e said District Lot 356, group 2, w Westminster District, a distance about 56 1-2 chains, thence west the southwest corner of the southst quarter of Section 33, Township , a distance of about 30 ainces, thence north to the outheast corner of District ot 49, group 2, a distance of out 19 1-2 chains, thence west ong the southern boundary of said istrict Lot 49, group 2, to the point commencement, a distance of out 40 chains.

GEORGE B. CONNER,
January 28, 1910. Locator.

NOTICE.

District of New Westminster.

Take notice that thirty days after ate I, Lillian Elizabeth Cruickshank, Matsqui, B. C., intend to apply r a license to prospect for coal and troleum on the following described nds:

Commencing at a post marked L. Cruickshank's southwest corner, t on the section line between townips 13 and 16, about one mile south where said section line intersects ith the southern boundary of Disict Lot 46, group 2, New Westminsr District, thence east one mile, ence north to the southern boundy of District Lot 64, group 2, New estminster District, a distance of out 30 chains, thence west to the uthwest corner of said District Lot , group 2, a distance of about 14 ains, thence north to the southern undary of District Lot 403, group a distance of about 31.50 chains, ence west to the southwest corner District Lot 404, group 2, a disnce of about 55 chains, thence north the southeast corner of District ot 46, group 2, a distance of about 50 chains, thence west to the secon line between townships 13 and a distance of about 10.45 chains, ence south to the point of comencement a distance of about one ile, and containing 465 acres more less.

ILLIAN ELIZABETH CRUICKSHANK, Per Alex. Cruickshank, Agent.
January 28, 1910.

NOTICE.

District of New Westminster.

Take notice that thirty days after ate, I, Hamilton Chambers Cruickhank, of Summerland, B. C., farmer, tend to apply for a license to prosct for coal and petroleum on the llowing described lands:

Commencing at a post marked H. Cruickshank's northeast corner ost, set on the westerly boundary of istrict Lot 47, group 2, New Westinster District, about four chains outh of the northwest corner of said ot 47, group 2, thence west a disance of 45 chains to the section line etween sections 28 and 29, townhip 16, thence south one mile, thence ast one mile, thence north to the outhern boundary of District Lot 48, roup 2, thence west to southwest orner of said District Lot 48, group , thence north to the northwest corer of said District Lot 48, group 2, hence east to the westerly boundary f District Lot 47, group 2, thence orth to the point of commencement.

H. C. CRUICKSHANK.
January 29, 1910.

NOTICE.

District of New Westminster.

Take notice that thirty days after ate I, Grace Conner Cruickshank, of Matsqui, B. C., intend to apply for a icense to prospect for coal and peroleum on the following described ands:

Commencing at a post marked Grace C. Cruickshank's northwest corner, set at the southwest corner of District Lot 207, group 2, New Westminster District, thence south one mile, thence east one-half mile, thence north one-half mile, thence east one-half mile, thence north one-half mile, thence west to the point of commencement, containing about 480 acres.

GRACE CONNER CRUICKSHANK,
Per G. B. Conner, Agent.
January 29, 1910.

CITY OF NEW WESTMINSTER

TENDERS FOR SEWER PIPE

The Council is desirous of receiving tenders for the supply of Vitrified Sewer Pipes.

Specifications, approximate quantities and further information can be obtained from the City Engineer.

All tenders must be delivered to the undersigned, marked "Tenders for Sewer Pipes," by 5 p. m. of February 21, 1910.

W. A. DUNCAN,
City Clerk.

City Hall, January 27, 1910.

Routine Session Of City Council

(Continued from Page 1.)

mittee also recommended that the employees in the city hall be paid for overtime when they worked after the regular hours.

The Emmanuel Lutheran church can not have its church lot exempted from taxation until it starts to build a church on the property.

The resignation of R. C. McKay from his position as superintendent of fire alarms was accepted.

Wants Pound Bylaw Extended.

Alderman Smith gave notice that at the next regular meeting of the council he would bring in a motion to have the limits defined by the pound bylaw extended to the city limits.

The annual report of the chief of police was read and referred to the police commissioner.

The light committee was given authority to have a shelter for the bridge-tenders on the Lulu island bridge built.

The usual gist of correspondence was dealt with.

The Vancouver city council asked the local legislators to support a movement for securing government control over the telephone systems in the province, but the matter was deferred until the aldermen have a chance to get better acquainted with the scheme suggested.

The B. C. E. R. sent in plans of their tracks with the new car barns on Twelfth street and asked for the city's approval. Referred to board of works with power to act.

New Grand Stand.

The city council and the directors of the R. A. and I. will have a meeting shortly to discuss the question of a new grand stand, for which the society wants the financial support of the city. A date for the meeting will be set by Mayor Lee.

Fritz Buse, the man who broke his leg about two months ago and has had a steady job writing to the council since then, once more sent in an appeal. The letter was filed pending the receipt of a report from the city solicitor.

The Union of Canadian Municipalities wrote stating that the annual convention of the union would be held in Toronto this fall, and asking New Westminster to send representatives. A bill of $36 for fees was enclosed in the letter. They will get the money, but the delegates will not be appointed till later.

Walter Hayes & Co., of Vancouver, asked for a ten days' extension on the time for receiving tenders for sewer pipe, but their request was turned down.

C. T. Saunders, municipal clerk of Burnaby, wrote asking if the council would share with Burnaby council the cost of improving Thirteenth and Fourteenth streets. Referred to the board of works for report.

A petition signed by seven ratepayers asked that no expenditure be made on "Toronto Place" until work from which the public would derive more benefit was completed. Referred to the parks committee for report.

C. C. Dunn protested against any expenditure on the same piece of ground. He objected to the treasury being depleted to satisfy the whims of an individual. Further down in the letter he referred to the disgraceful condition of the street between Seventh and Eighth streets, saying that although he had sent in a petition last year, signed by ninety per cent of the taxpayers on the avenue, asking that the street be improved, nothing had been done. Referred to parks committee.

The mayor expressed surprise at receiving letters such as these from citizens of the undoubted standing of the petitioners. He remarked that the people on Royal avenue knew, or should know, that provision had been made in the last money bylaws submitted to the people for the improvements to their street. The council was doing its best to improve the parks and streets, and he did not see the necessity or the justice of such communications.

Council adjourned at 10 p. m.

IN A FRENCH ARSENAL.

A curious state of affairs exists in the naval arsenal at Toulon. Nearly all the workmen contrive to add to their salaries by exercising another trade during their leisure hours. Some earn extra money as hotel carpet beaters; others distribute prospectuses and handbills or act as parcel carriers for local shopkeepers. One man complained recently in all seriousness that he was so overworked at the arsenal that he had no time to exercise his profession of masseur. Indeed, most of the men boast of working as little as possible in the arsenal yards, in order to be fresher for their own private engagements in the evenings.

To cap all this, a number of arsenal hands actually carry on their supplementary trades in the yards.

It appears that there are amateur shoemakers, watchmakers, barbers, etc., who carry on a thriving and lucrative business among their comrades. In fact, things have come to such a pass that the Toulon barbers have taken the initiative in petitioning the naval authorities to put a stop to the unfair competition to which they are subjected.—Paris Cor. London Tribune.

Strangers from the Far East,

Vancouver, Victoria and Seattle People for the past month have been picking up "BUYS" in all corners of this city

The following, many of which are very unusual chances for profit at this time, should certainly look good to far-seeing residents of the Royal City. Vancouver is coming towards us on the run, the new Chilliwack tram will draw some of the most fertile fields in the Province, commercially speaking, to our very doors. New Westminster is one of the few remaining places which has passed beyond the speculation stage and where chances still remain for speedy and substantial profits.

Six-roomed house and four lots on Seventh Avenue, an excellent little speculation if taken immediately. Owner needs money in a hurry, will accept
$3150. TERMS.

Lot on Seventh Avenue, between Fourth and Fifth Streets, facing south; easily cleared. This is another time when quick action means profit. Owner needs the money.
$600. TERMS.

Lot on Fourth Street, just above Sixth Avenue, which can be called a snap.
$525. QUARTER CASH.

Full sized lot on north side of Fifth Avenue, between First and Second.
$750. HALF CASH.

Sightly lot, all cleared, on Fourth Avenue, near Fourth Street.
$1100. TERMS.

Two lots above Eighth Avenue, near Second Street.
$200 EACH. TERMS.

Corner lot between Third and Fourth Avenue on Eighth Street, excellent view property.
$1000. HALF CASH.

Double corner, corner of Tenth and Edinborough.
$1000. THIRD CASH.

Double corner, all cleared and fenced, a small house, barn, chicken run, etc.
$1500. QUARTER CASH.

One corner and one inside lot on Fifth Avenue and Thirteenth Street.
$1000. HALF CASH.

Nanaimo Street, near Sixteenth. Three lots facing south, with a dandy view; easily cleared.
$1650. THIRD CASH.

Nanaimo Street, close to Twelfth Street car line, one lot all cleared, facing south.
$850. TERMS.

Hamilton Street, close to Twelfth Street car line, nice lot.
$775. $100 CASH.

Lots between Eighth and Tenth Avenues and Eighteenth and Twentieth Streets.
$300 UP. EASY TERMS.

Eight-roomed house, corner of Gloucester and Fife Streets, on all-cleared lot. House convenient to postoffice and stores.
$2000. $750 CASH.

Ten-roomed house on Third Avenue, near Sixth Street.; large front and back veranda and woodshed, all modern; good cellar, lot 66 by 132.
$3850. THIRD CASH.

South Westminster

You have heard about the turnovers that are being made in South Westminster of late. You will hear more about it in the near future. Here is a good home which will rent for $25 a month on the Yale road close to trestle. Three acres of cleared, rich land easily cultivated; six room, new house with good basement, worth $1,500 itself. Good barn, all buildings in fine condition and tenanted at the present time.

$4,500 HALF CASH

Lot on Royal Avenue, all cleared, close to Fourth Street.
$2000. TERMS.

Lot on Fifth Avenue, near Second Street.
$750. TERMS.

Two dandy lots, easily cleared, on Fifth Street, near Sixth Avenue.
$600 EACH. $100 CASH.

Lot on Fifth Avenue, all cleared, half block from car line. You will recognize this as an exceptional buy when you see it.
$700. TERMS.

Three lots on the corner of Fifth Avenue, one block from Sixth Street car line..
$3000. TERMS.

Lot on Sixth Street car line, all cleared, just below Fifth Avenue, a beautiful piece of property.
$1050. THIRD CASH.

Four lots, two of them corners facing on Sixth Street car line, all cleared. Being large lots, can be easily subdivided into six.
$6000. TERMS.

For Acreage on the Chilliwack Tram

this office is headquarters. Controlling thousands of acres of the best land close to and on the new tram I am in a position to offer prices and terms that are distinctly advantageous.

W. J. KERR

614 Columbia Street Phone 170

The Daily News

Published by The Daily News Publishing Company, Limited, at their offices, Corner of McKenzie and Victoria Streets.

E. A. Paige.....Managing Director

UNION LABEL

TUESDAY, FEBRUARY 8, 1910.

AS VIEWED IN BRITAIN.

To those who have the devising of a naval policy, says the Toronto Globe, it was no doubt a matter of concern that whatever policy was adopted should be satisfactory not only to the Canadian people, but also to the people of the mother country. It is safe to say that Canadians would be disappointed if our naval policy were unsatisfactory to public opinion in Great Britain. It is a matter for congratulation, therefore, to find that the debate in Parliament on the introduction of the Navy Bill has attracted commendatory notices in the British press. The London Spectator devotes a leading article to the topic, every line of which might be quoted in defence of the course the Canadian Government is taking. Of the debate as a whole is says: "The man would be ungrateful and unromantic indeed who could read without pride and intense appreciation the language in which the scheme was discussed." It especially singles out Sir Wilfrid Laurier's reply to the member who asked him to define the word "emergency" appearing in the sentence: "In the case of emergency the Governor in Council may place at the disposal of his Majesty for general service in the Royal Navy the Canadian Naval Service or any part thereof." Sir Wilfrid's reply was: "An 'emergency' means war anywhere in which Great Britain is engaged. If Great Britain is at war Canada is at war, and is immediately liable to invasion."

Discussing the respective merits of a contribution to the British navy as compared with the founding of a Canadian navy, The Spectator is quite clearly in favor of the latter alternative, and adduces some cogent arguments in support of it. It says:

"There are two chief objections to the policy of naval tributes. One is that the British taxpayers would be tempted to regard them as made in relief of his own pocket. He would forget that the co-operation of the colonies in naval defense is intended to make assurance doubly sure. The other is that the colonists themselves would take infinitely less interest in Imperial defence if they simply put down sums of money to be spent invisibly in Great Britain, instead of having navies of their own people, and perhaps built in their own yards."

Even if they are not at first built so well or so cheaply in Canada it would, nevertheless, favor making a beginning. "From the point of view of Great Britain," The Spectator says, "which must expect to see herself in the distant future outstripped in population and resources by her colonies, nothing more important than this beginning of a naval policy can be imagined." Further on it is said that "when a considerable Canadian navy will be in existence, manned by the splendid seamen who inhabit the Atlantic and Pacific coasts of Canada, Englishmen will wonder that it was proposed that Canadians should pay other sailors to do their work for them." The Spectator concludes a remarkable article in these words: "And this brings us to our final but not the least important point in favor of local navies, which is that our total naval strength will be greatly increased by the extension of the shipbuilding resources of the Empire."

NATIONALISTS HAVE HOPE OF PASSING HOME RULE BILL

Every Effort Will Be Made By Irish Members to Force the Measure Through Parliament.

London, Feb. 7.—There are few Irish Nationalists in England today sanguine enough to believe that Home Rule is a possibility in the forthcoming session of parliament.

The result hinges on how many of the Liberals desert the administration's legislative program when the Home Rule bill is reached. At present it is believed that at least twenty-five per cent of the Liberals are opposed to Home Rule and, unless an unexpected conversion takes place, will vote against the measure. The Liberal-Nationalist-Laborite coalition numbers 396, or a majority of 122 over the Conservatives. The loss of sixty-eight members would cut this strength to 328, or less than a majority or make it imperative to get before the public in another election with Home Rule as the dominant issue.

In the meantime, the Nationalists will work every possible wire to cut down the number of dissenting Liberals, in the hope that possibly the long cherished Home Rule measure may become a reality at the next session. It is admitted that there is a scant possibility of this as there is dissension even among the Nationalists and a chance that the O'Brien wing of the party numbering ten or twelve will not support the Redmond faction.

Even should the Nationalists remain solid so many other elements enter into the question that it is practically certain that Home Rule will have to be left to the succeeding parliament. The Irish understand this difficulty and will not be at all disappointed if the fulfillment of their hopes is postponed temporarily.

In the next election, with Home Rule as the issue, there will be no escape for the successful candidates—they will have to vote for Home Rule.

The Home Rule bill when it finally gets through the Commons, will be the second measure of its kind to have accomplished the same thing. A similar bill was passed under Gladstone's administration in 1892. It was rejected by the Lords and when Gladstone took a referendum by resigning and calling for an election, he was defeated. If the bill goes through the Commons again, it will have become effective whether the Lords like it or not and Ireland will really get Home Rule.

SYNDICATES HOG VALUABLE LAND

Provincial Government Winks at Coarse Work Whereby Americans Profit.

Victoria, Feb. 7.—For a long time there has been a demand for the amending of the land laws of this province so as to better conserve the public interests. In the legislature and out of the House the Liberals of this province have pleaded with the government to so amend the laws that the land might be kept open for the actual settler and to the exclusion as far as possible of the speculator.

These requests have been unheeded by the administration. The situation has been growing more serious and it has become general knowledge that the valuable lands of the province contiguous to the line of thet G. T. P. and valleys that will be accessible when that railway is constructed are being taken up by large syndicates under the working of the act as it is now interpreted. The lands are staked by pre-emptors apparently but in reality the stakers of land are persons who never saw the district and have no intention of ever seeing it. In reality the land is taken up in a wholesale way by syndicates interested who find a ready market for it with speculators in the United States.

To such an extent has this gone that it is reported that during the past week a temporary office was opened in this city where names for use in the staking of lands were purchased. The price paid was $1 and light liquid refreshments. The word was passed around in circles where there were many men available who might lend their names for the purpose intended. Very soon the required number were obtained and the permission given to make use of the names in staking land.

The situation has become such that there is necessity for prompt action on the part of the local government if the arable lands of this province are to be saved for the actual settlers who will follow the construction of the G. T. P. and other railways which may be built in this province.

MUST BE SOLD

Six-room house, modern, on Fourth avenue, lot 66 by 132. Price $2150; $650 cash, balance arranged. House is rented for $17 per month.

Joseph Travers

Columbia Street Phone 304

Opp. B. C. E. R. Depot.

New Westminster, B. C.

"GET THE HABIT"

Valentines

Comic and Sentimental, all prices from one cent each up.

SPECIAL TODAY—SCRUB BRUSH 10c, 15c, 20c EACH.

The Fair

646 Columbia Street.

We buy for cash and sell for the same

Holbrook Cafe

ADJOINING HOLBROOK HOTEL

FIRST-CLASS SERVICE. BEST COOKING IN THE CITY. WHITE COOKS ONLY EMPLOYED.

MEALS 25c. 21 MEAL TICKETS $4.50

Meals at any hour from 6 a. m. to 8 p. m.

GIVE US A TRIAL

HOLBROOK CAFE

Front St. - - J. A. DRYDEN, Prop.

STATIONERY

WE CARRY THE LARGEST AND FINEST STOCK OF STATIONERY IN THE CITY. A NEW AND VARIED ASSORTMENT JUST TO HAND. PLEASE LOOK IN AND EXAMINE OUR STOCK.

TODHUNTER & BURR

Booksellers, Stationers, Newsdealers

Comfort and Economy With Electricity

To the House[illegible]ctric Sad Iron is the greatest boon possible. No i[illegible] so lessened the household labor. The Electric Sad Iron [illegible] simple that a child can operate it; and it can be used in any part of the house where there is an electric light. Iron always hot; no useless walking or waiting; ironing done in half the time. We carry different makes and styles. Call in and let us show them to you.

T. J. Trapp & Co., Ltd.

Your Expectations Are Never Disappointed

when you eat at Kenny's. Anticipation of toothsome morsels that will tickle the palate and give you genuine satisfaction are always realized after eating one of our tender, juicy steaks, oysters or dinners, or any of the special dishes that are made at

KENNY'S

739 COLUMBIA STREET, OPP. TRAM OFFICE.

Do You Want a Furnace Installed

in your house, if so see us. We sell the SUNSHINE, and do all kinds of Tinsmithing

KIRK'S HARDWARE, New Westminster, B. C

Dog Medicine All Kinds

Ryall's Drug Store

EYES TESTED FREE BY OPTICIAN

Keep Your House Warm

Steam Heat With Gas Fuel'

GAS-HEATED STEAM RADIATORS.

JAMES & McCLUGHAN

GOOD SECOND-HAND COOK STOVES FOR SALE CHEAP.

Trust Block, Front St., New Westminster

Lee's

We want you to visit our Furniture Store, as it appeals to those who buy thoughtfully, with good taste, who want reliable, honest Furniture at the lowest prices possible.

Dresser and Stand

Made of hard maple wood in golden quartered oak finish, the case is 18 by 34 in size, having three large drawers, trimmed with brass handles the top being fitted with a British bevel mirror 14 by 24, and the frame is handsomely carved.

Price $15.00

LEE'S Furniture Emporium

Lee's Block, Columbia Street,

Phone 73. NEW WESTMINSTER, B. C.

TRUNKS, VALISES, SUIT CASES

We carry the best selection in town

Trunks, leather and fibre bound, with brass corners. Prices from $7.50 to $17.00.

Valises from $2.00 to $7.50.

Suit Cases from $2. to $18.

PHILLIPS

The Wardrobe Clothier

Sole Agent for Twentieth Century Clothing

Columbia Street NEW WESTMINSTER

WESTMINSTER OPERA HOUSE

Wednesday, Feb. 16th

Louis James

PRESENTS SHAKESPEARE'S GRAND HISTORICAL PLAY

HENRY VIII.

LOUIS JAMES AS "CARDINAL WOLSEY," ASSISTED BY

APHIE JAMES as "Queen Katherine"

AND A GREAT CAST.

COMPLETE SCENIC EMBELLISHMENT — COMPANY OF 35.

Prices $1.50, $1.00, 75c. and 50c. Seats on sale at Ryall's Drug Store Friday.

GORDON'S
Big Dry Goods House

New Raincoats and Capes for Spring

Just received by express, the latest styles in Ladies' Rainproof Coats and Whipcord Capes, in military effects; colors navy, taupe and black; very smart garments. Prices from.....$14.50 to $25.00

VISIT OUR MANTLE DEPARTMENT, SECOND FLOOR.

The Fashion Centre

NEXT TO CITY HALL.

Entire Stock

Of Misses and Children's Dresses to clear at **half price**

THE WHITE HOUSE

A. J. BIRTCH

617 Columbia Street.

ROLLER RINK

Big time Wednesday Evening, February 9th, 1910

Prize Two-step Contest

Everyone is taking part so come and see who's the best two-stepping couple in New Westminster.

Surrey Nurseries, Ltd.

Extra fine lot of **rare and beautiful Ornamental Trees and Shrubs** imported direct from **Holland**, on sale at

CITY MARKET

See the stock and get our prices.

How nicely and easily a Cake can be iced with

Cowan's Cake Icing

Chocolate, Pink, White, Lemon, Orange, Almond, Maple and Coconut Cream.

ABSOLUTELY PURE ICINGS

THE COWAN CO., Ltd., TORONTO

SPORTS

FRENCHMEN WIN OUT IN ROUGH AND FAST HOCKEY

Montreal, Feb. 7.—The match between Haileybury and the Canadians, played tonight, was fair and very fast.

In the first half the score was tied three times. In the second half the game got very rough and numerous penalties were handed out, as many as five players being benched at once. Score at half time: Canadians 5, Haileybury 4. Final: Canadians 9, Haileybury 5.

BOWLING

Montieth and South were defeated last night by Hansford and Pike in a Chamberlin cup game. The losers had a handicap of 315 pins and only lost by 43. The score:

	1.	2.	3.	4.	5.	Tl.
Monteith ..	.137	159	179	146	215	836
South ..	...138	202	171	182	232	925
Hansford .	.125	122	126	218	146	737
Pike .	121	200	158	138	135	752

Peterson's Muts cleaned up on the All Stars in a game between two teams from the Royal City Mills. The All Stars were handicapped by 138 pins.

Will Play Westminster Team.

The Employed Boys' basketball team of the Vancouver Athletic club will play a return match with the New Westminster basketball team in the Vancouver gymnasium tonight. The first game will be called about 7:30 p. m.

BONES ALLEN ANXIOUS TO GET BACK GOVERNMENT JOB

Private advices received from the west by the Toronto News convey the information that Bones Allen, the Ottawa lacrosse player, who went to Vancouver two years ago to play for the team there, is anxious to get back to the east. He would very much like to get back his government position at Ottawa, and has written to friends in the capital asking them to use their influence. He is tired of Vancouver and says that the club out there has not done all they promised to do. With such inside information leaking out it is improbable that any of the Toronto players will come to British Columbia, no matter what offers are made.

There has been some talk of Pickering going to Vancouver on March 1, but he will not board the train until he has received $400 advance money on his salary and a two-year contract.

Lever Brothers, Toronto, will send you free a cake of their famous Plantol toilet soap, if you mention this paper.

SUNLIGHT SOAP

ALL OVER THE WORLD thousands of housewives use Sunlight Soap in preference to any other, because it cleanses the clothes more thoroughly, and at half the cost without injury to hands or fabric. Follow directions.

LOUIS JAMES

As "Cardinal Wolsey," in Henry VIII. at the Opera House February 16.

Inquire Into Schools.

Ottawa, Feb. 7.—The Hon. W. L. McKenzie King announced at a political meeting in Ottawa that the government would organize a commission to inquire into the whole matter of the technical schools in Canada.

Grain Elevator Burns.

Winnipeg, Feb. 7.—The International Grain company's elevator at Clearwater, Man., was destroyed by fire today.

NEW ADVERTISEMENTS

WILSON & COOK

Northern Crown Bank Building, New Westminster, B. C. Phone 646. Open Evenings.

HOUSES—Two houses with stable, on Carnarvon street; $10,000; easy terms.

LOTS—Three lots on Ottawa street, all cleared, close to car line; $400 per lot.

HOUSE—New house, fully modern, on Tenth street, between Third and Fourth avenues; $2800; one-third cash.

LOTS—Four lots on Seventh avenue, half block from new car line; $500; one-third cash.

LOTS—Two lots on corner or Thirteenth street and Seventh avenue; cleared; $750 each.

HOUSE—New house on Fourth avenue, fully modern, 8 rooms; lot 80 by 146. Price $4700; one-fifth cash, balance to suit.

HOUSE—6 rooms, on Nineteenth street, $1300; one-third cash.

HOUSE—8 rooms, Seventh avenue, $3200; one-third cash.

HOUSE—8 rooms, Fifth avenue, $3200; one-third cash.

HOUSE—Fully modern, 6 rooms, Fifth avenue, $2800; $1000 cash.

HOUSE—New 5-room house on St. Andrews, fully modern, $2500; $500 cash.

HOUSE—8 rooms, on Tenth street, $5000; $1000 cash.

HOUSE—7 rooms, Twelth street, $1700; $700 cash.

HOUSE—Fully modern, on Fourth street; $3700; $1000 cash.

HOUSE—On Tenth street, bath, toilet, hot and cold water, open fireplace in dining room; price $3200, $1000 cash; this property is leased and brings in over 7 per cent interest.

HOUSE—New, on Tenth street, 6 rooms; $2800; one-third cash.

LOTS—Nos. 8, 9, 10, 11 and 12, and a new 3-room cottage, on Fourth avenue $5000; one-half cash.

LOT—Full sized, on Fifth street, near Seventh avenue, price $600; $230 cash.

LOT—Between Tenth and Eleventh streets and Fifth and Sixth avenues, $550; $200 cash.

LOT—On Agnes street, cleared, splendid location, $1800; one-third cash.

LOTS—8 full sized, in Sapperton, only $225 each.

ACREAGE—5 acre blocks in Surrey, $125 per acre.

ACREAGE—3½ acres in Burnaby, D. L. 13, close to tram line; price $2500, one-third cash.

WILSON & COOK

Northern Crown Bank Building New Westminster, B. C. Phone 646. Open Evenings.

JOSEPH TRAVERS

Columbia Street, opp. B.C.E.R. Depot Phone 304.

ACREAGE—10 acres on Yjorth road; house, barn, chicken house, etc. Price $1250, one-third cash, balance arranged.

ACREAGE—2½ acres on Lulu island, 114 feet waterfrontage; house; $400 per acre, one-third cash, balance in six, twelve and eighteen months.

LOTS—Two full sized lots on car line; price $1200, one-third cash, balance six and twelve months. No. 4

LOTS—Two full sized lots on Eleventh street; price $1050, one-third cash, balance six and twelve months. No. 12

JOSEPH TRAVERS

Columbia Street, opp. B.C.E.R. Depot

Tree Spray

All kinds.
Best Prices.
Our Blue Stone is the best English.
We have a fresh stock of Simmers' Seeds just to hand.
List prices.

D. S. Curtis & Co.

DRUGGISTS

HEADQUARTERS FOR KODAKS AND SUPPLIES.

A HOME FOR One Hundred Dollars

$100 DOWN AND $20 PER MONTH buys a four-room modern house, two blocks from the car line. Price $1500. Immediate possession.

$250 DOWN AND $20 PER MONTH gives you a five-room house, electric light, bath, hot and cold water, built 1908. This house is situated on the route of the New Westminster-Millside car line (to be built this summer), when it will double in value. Price $1750. No. 23

$400 CASH AND $25 PER MONTH buys a new seven-room house in Sapperton; a good buy. Price only $1600. No. 234

MISSION

160 ACRES AT $25 PER ACRE—$500 cash, balance spread over three years. This property is on the direct route to the Stave Lake Power Company's property and is an exceptionally good buy in acreage. No .364

White, Shiles & Co

746 and 628 Columbia St., New Westminster.

DON'T FORGET TO VISIT THE

NEW FURNITURE STORE

Big Sale all this month, everything reduced and everything plainly marked.

Denny & Galloway

43 Sixth St., New Westminster.

NOTICE TO STOCKOWNERS

Hundreds of horses and other live stock meet death in this city and district every year from disease, accidents, fire and other causes and in consequence many thousands of dollars are lost to the owners.

Have you ever considered or do you know that you can be protected against this serious loss by livestock insurance, which pays for the death of an animal for any cause whatever.

I represent a reliable Canadian company, the only one issuing a policy with NO exceptions, and will be pleased to give you full particulars whether you insure or not.

Alfred W. McLeod

Phone 62 "The Insurance Man" 657 Columbia St.

Choice Beef, Mutton, Pork, Veal and Sausage AT THE

Central Meat Market

Corner Eighth St. and Fifth Avenue PHONE 870.

BOWELL & ODDY, Proprietors.

W. RICH

Teaming and Expressing.

DEALER IN

WOOD

730 FOURTH ST. PHONE R527

ADVERTISE IN THE NEWS

A LITTLE NONSENSE.

The Meeting of an Englishman and an Irishman In New York.

An Englishman arriving in New York and being a stranger met an Irishman on the street and, approaching him, inquired the way to Wall street. The Irishman told him and was about to pass on when the Englishman said:

"Now, will you tell me how to get to Central park? I have heard so much about it in London."

The Irishman told him that also and was about to go when the Englishman stopped him again and said:

"Now, me good man, being as I am a stranger, I would like to ask one more question. Will you tell me how to get to the subway?"

The Irishman again informed him, and, being impressed with his manner and naturally curious, he asked whom he had the "honor" of addressing.

The Englishman answered:

"Why, I am the Hon. Lord Chancey of London, England—Knight of the Garter, Knight of the Crown, Knight of the Fleece and Knight of the Bath—and now, pray tell me who you are, sir."

The Irishman dryly replied:

"Oh, I am Pat Muldoon of Hoboken—last night, tomorrow night, night before last and every other bloomin' night, sir."—Judge's Magazine of Fun.

What Could He Expect?

"See here," growled the patron in the cheap restaurant, "this coffee's cold!"

"Dat so?" retorted the polite and intelligent attendant. "Well, dis is a quick lunch joint, so if de coffee wuz hot yer couldn't drink it in a hurry."—Boston Transcript.

Not Locomotive.

Mrs. Goodkind—So you are an engineer and can't get a job in this town! Well, why don't you go to some other place?

Tattereden Torne—I can't, madam. You see I'm a stationary engineer!—Woman's Home Companion

MUST LOOK YOUNG.

This Accounts For Dyed Locks That Nurses Sometimes Show.

"Yes, she's a good nurse, doctor," said the patient rather reluctantly.

"You don't mean that," was the answer of the physician. "What's the matter with her? Come, tell me."

"Nothing," began the faint contradiction. "She's quiet, tidy and sympathetic, but, doctor, her hair's dyed. I could see it plainly yesterday when she sat between me and the window."

The doctor did not speak for a moment. He did not even look surprised.

"Such a nice nurse, too," went on the patient. "Why should she do such a foolish thing?"

It was then that she learned from the doctor that dyed hair is not nearly so uncommon in the case of trained nurses as might be supposed. Sick people like to have young nurses about them. Even physicians have a weakness for the young nurses. They believe that their interest and enthusiasm are greater.

"The nurses' term of usefulness is short enough as it is," this physician said, "for the work is so exhaustive that they must soon succumb. Some of them are compelled to give up after ten years. Few are ever able to keep up until they have put in twenty years.

"If they feel that gray hairs, coming perhaps a little earlier than they are due, are going to make the term of their best days even briefer they are driven to hiding those traces of time and overwork by the use of hair dye, and the number that do make use of it is very much larger than anybody supposes."—New York Sun

THE GOLDEN FLEECE.

Most Highly Prized of the Surviving Orders of Chivalry.

Of all the orders of mediaeval chivalry which have survived the shock of successive revolutions on the continent of Europe since the great cataclysm of 1789, that of the Golden Fleece is perhaps the most distinguished and the most highly coveted by personages of royal birth or of illustrious patrician lineage.

The badge of the order is the figure of a sheep in embossed gold suspended from a heavy chain of gold. The full robes consist of a long mantle of crimson velvet, cut in the fashion of a sacerdotal cope, richly embroidered at the borders with emblematic devices of stars, half moons and fleeces in gold and lined with white satin, over a doublet and hose of crimson damask. The full robes also comprise a "chaperon," or hood, with a long flowing streamer of black satin, but this headgear has in modern times been generally dispensed with.

Originally the robes of the order, which was founded in 1429 by Philip the Good, duke of Burgundy, were of crimson cloth lined with white lamb's wool, and this circumstance has somewhat strengthened the theory that the golden fleece was instituted by Philip the Good in grateful recognition of the immense treasures which the Duke of Burgundy had acquired from the wool of the flocks reared on his vast estates in Flanders. Be it as it may, the woolen costume was changed in 1473 at a chapter held at Valenciennes for the more costly materials of velvet, taffeta, damask and gold embroidery.—London Telegraph.

Music and Drama

LOUIS JAMES.

There will be presented at the Opera house on Wednesday of next week, an "agreeable surprise," with Louis James in the role of Cardinal Wolsey. Personally, Mr. James has been, and is, a leading and bright particular star in the theatrical firmament, with a following second to no other actor of equal attainments. Mr. James has prepared an entire new production of this Shakesperian masterpiece, as originally presented by the late Edwin Booth, and it is described as an offering of splendid magnificence, the scenery being beautiful in coloring and in arrangement, easily suggesting the atmosphere of the times.

For some weeks past, indeed, since the initial announcement that Mr. James was to present "Henry the Eighth" in New Westminster there has been an undercurrent of gossip concerning the approaching performance, and the interest is growing as the eventful time draws nearer.

OPERA HOUSE BOOKINGS.

Feb. 16—Henry VIII.
Feb. 17—As the Sun Went Down.
Feb. 18—Maud Powell.
March 17—A Stubborn Cinderella.
April 6—Babies in Toyland.
April 11—The Red Mill.
April 16—St. Elmo.
May 11—The Gingerbread Man.

NOTICE.

District of New Westminster.

Take notice, that thirty days after date, I, Alexander Cruickshank, farmer, of Matsqui, B. C., intend to apply for a license to prospect for coal and petroleum on the following described lands:

Commencing at a post set at the southeast corner of District Lot 65, group 2, New Westminster District, and marked Alexander Cruickshank's northeast corner; thence west to the intersection of the section line between sections 31 and 32, township 16, with the southern boundary of District Lot 64, group 2, New Westminster District, thence south one mile; thence east one mile; thence north one mile to the point of commencement and containing about 640 acres.

ALEX. CRUICKSHANK.
January 28, 1910.

NOTICE.

Dividend No. 5, covering the year 1909 has been declared by the Dominion Trust Company, Limited. Cheques for same are awaiting shareholders at the company's office on Columbia street.

SOCCER SCHEDULE.

Following is the schedule of soccer matches for the Wallis cup, emblematic of the junior championship of British Columbia:

February 12—High School vs. Sapperton.
February 19—St. Louis vs. Lord Kelvin.
February 26 — Central vs. High School.
March 5—Sapperton vs. Central; High School vs. St. Louis.
March 12—Lord Kelvin vs. Sapperton; St. Louis vs. Central.
March 19—Sapperton vs. Lord Kelvin; Central vs. St. Louis.
March 26 — Sapperton vs. High School; Central vs. Lord Kelvin.
April 2—High School vs. Lord Kelvin.

The first named is the home team.

Westminster Transfer Co.

Office 'Phone 185. Barn 'Phone 187
Columbia Street.

Baggage delivered promptly to any part of the city.

Light and Heavy Hauling

OFFICE—TRAM DEPOT.

Estimates Given. Phone 567.

J. NEWSOME & SONS

PAINTERS, PAPER-HANGERS AND DECORATORS.

214 Sixth avenue, between Second avenue and Third streets.

NEW WESTMINSTER - B. C.

THE STEAMER

TRANSFER

Will leave the Brackman-Ker Wharf for Ladner, Westham Island and way points at 2 o'clock, returning on the following morning.

Lever Brothers, Toronto, will send you free a cake of their famous Plantol toilet soap, if you mention this paper.

NOTICE TO ARCHITECTS.

ROYAL COLUMBIAN HOSPITAL—COMPETITIVE DESIGNS.

The Board of Managers for the Royal Columbian Hospital invites architects to submit competitive designs of a General Hospital, which it is proposed to erect at Sapperton, New Westminster, B. C.

The designs shall be superscribed: Design, Royal Columbian Hospital and addressed to W. H. Keary, Secretary Board of Managers, Royal Columbian Hospital, New Westminster, B. C., and will be received up to noon Wednesday, 16th February, 1910.

The design placed first by the adjudicator will receive a premium of $400; the second a premium of $300; the third a premium of $200.

The Board of Managers is not bound to erect the building from any of the designs submitted.

Conditions governing competition can be obtained by bona fide competitors upon application to the undersigned.

W. H. KEARY,
Secretary Board of Managers.
New Westminster, B. C., January 7, 1910.

NOTICE.

District of New Westminster.

Take notice that thirty days after date, I, Barbara Anderson, of Matsqui, B. C., intend to apply to the Assistant Commissioner of Lands for right to prospect for coal and petroleum under the following described lands:

Commencing at a post marked Barbara Anderson's northwest corner, set at northwest corner of District Lot 206, thence south one mile, thence east one-half mile, thence north one-half mile, thence east one-half mile, thence north one-half mile, thence west one mile to point of commencement.

BARBARA ANDERSON,
Per George E. Conner, Agent.
January 29, 1910.

LAND ACT.

New Westminster Land District, District of New Westminster.

Take notice that William Garland McQuarrie, of New Westminster, B. C., occuaption, barrister at law, intends to apply for permission to purchase the following described lands:

Commencing at a post planted on the shore of Welcome Pass at the Southwest corner of Lot 1478, group 1 New Westminster district, thence easterly following the south boundary of said Lot 1478, 40 chains more or less to the westerly boundary of Timber Limit 38,783, thence south along the said westerly boundary of said Timber Limit 38,783, 40 chains more or less to the southwest corner of said Timber Limit, thence easterly following the south boundary of said Timber Limit 30 chains more or less to the shore of Halfmoon Bay, thence southerly, westerly and northerly along the shore of Halfmoon Bay and Welcome Pass to point of commencement containing one hundred and sixty (160 acres more or less.

JOHN FERDINAND BAGGS,
Agent for William Garland McQuarrie.
Dated, November 23rd, 1909.

TENDERS.

Sealed tenders, addressed to the Postmaster General, will be received at Ottawa until Noon, on Friday the 18th February, for the conveyance of His Majesty's Mails, on proposed contracts for four years, 14 and 30 times per week each way between the New Westminster Post Office and the Canadian Pacific Railway Station and the Great Northern Railway Station from the 1st April next.

Printed notices containing further information as to conditions of proposed contract may be seen and blank forms of Tender may be obtained at the Post Offices of New Westminster, Sapperton and Queensborough and at the office of the Post Office Inspector.

Post Office Inspector's Office, Vancouver, B. C., 7th January, 1910.

JOHN R. GREENFIELD
Post Office Inspector.

LAND REGISTRY ACT.

Re the east half of section 36, block 5, North range 6, Westminster, New Westminster district.

Whereas, Proof of the loss of Certificate No. 9215F, issued in the name of J. A. L. McAlpine, has been filed in this office

Notice is hereby given that I shall, at the expiration of one month from the date of the first publication hereof in a daily newspaper published in the City of New Westminster, issue a duplicate of the said Certificate, unless in the meantime valid objection be made to me in writing.

C. S. KEITH,
District Registrar of Titles.
Land Registry Office, New Westminster, B. C., January 27, 1910.

CERTIFICATE OF IMPROVEMENTS NOTICE.

Silicon No. 1, Silicon No. 2, Pitt Fractional, Silicon Fractional Grouped Mineral Claims, situated in the New Westminster Mining Division of New Westminster District, where located Pitt Lake:

Take notice that we, Pitt Lake Brick and Cement Company, Limited, Free Miner's Certificate No. B30434, intend 60 days from the date hereof to apply to the Mining Recorder for a Certificate of Improvement for the purpose of obtaining a Crown Grant of the above claims.

And further take notice that action under section 37 must be commenced before the issuance of such Certificate of Improvements.

Dated this 14th day of December, A. D. 1909.

PITT LAKE BRICK AND CEMENT CO., LTD., E. J. FADER, Agent.
Free Miner's Certificate No. B30435.

OUR ADS. STRIKE THE MORAL: Advertise EYE

THE MEALS AT THE

Lytton Hotel

are prepared by expert white cooks in the cleanest and most sanitary kitchen in the city.

21-MEAL TICKET $4.50

Grand Trunk Ry.

Excellent Train Service Between

Chicago, London, Hamilton, Toronto Montreal, Quebec Portland, Boston

And all the principal business centers of ONTARIO QUEBEC and the MARITIME PROVINCES

Also to BUFFALO, NEW YORK and PHILADELPHIA, via Niagara Falls. For Time Tables, etc., address

GEO. W. VAUX.

Assistant General Passenger and Ticket Agent, 135 Adams St., Chicago.

SYNOPSIS OF CANADIAN HOME STEAD REGULATIONS.

Any available Dominion Lands within the railway belt in British Columbia, may be homesteaded by any person who is the sole head of a family or any male over 18 years of age, to the extent of one-quarter section of 160 acres, more or less.

Entry must be made personally at the local land office for the district in which the land is situate. Entry by proxy may, however, be made on certain conditions by the father, mother, son, daughter, brother or sister of an intending homesteader.

The homesteader is required to perform the conditions connected therewith under one of the following plans:

(1) At least six months' residence upon and cultivation of the land on each year for three years.

(2) If the father (or mother, if the father is deceased), of the homesteader resides upon a farm in the vicinity of the land entered for, the requirements as to residence may be satisfied by such person residing with the father or mother.

(3) If the settler has his permanent residence upon farming land owned by him in the vicinity of his homestead, the requirements as to residence may be satisfied by residence upon the said land.

Six months' notice in writing should be given to the commissioner of Dominion lands at Ottawa of intention to apply for patent.

Coal.—Coal mining rights may be leased for a period of twenty-one years at an annual rental of $1 per acre. Not more than 2560 acres shall be leased to one individual or company. A royalty at the rate of five cents per ton shall be collected on the merchantable coal mined.

W. W. CORY,
Deputy of the Minister of the Interior.

N.B.—Unauthorized publication of this advertisement will not be paid for.

FOR FIRST CLASS

Job Printing

GO TO THE

ARROW PRESS

739 FRONT ST., WINDSOR BLOCK

Proprietress, Mrs. M. Dominy

CANADIAN PACIFIC

B.C. Coast SS. Sailings

FROM VANCOUVER.

To Victoria—Daily at 1:30 p.m.

Northern British Columbia—Every Saturday 11 p.m.

To Nanaimo, Union, Comox—Tuesday and Thursday at 2 p.m.; Monday, 11 p.m.

To Nanaimo—Daily at 2 p.m.

FROM NEW WESTMINSTER.

Upper Fraser river to Chilliwack and way points—Steamer Beaver leaves Westminster at 8 a.m. on Monday, Wednesday and Friday; returning, leaves Chilliwack at 7 a.m. on Tuesday, Thursday and Saturday.

For further particulars call or address

ED. GOULET, Agent,
New Westminster.

or

C. B. FOSTER,
Asst. Gen. Pass. Agent,
Vancouver, B. C.

Model Sign Works

SIGN, SCENE AND ORNAMENTAL PAINTING

Old News Block, Sixth Street
New Westminster.

Theo. P. Young, Prop.

English Watches for

Gold Watches for Ladies from $12.75 up.

Silver Watches, gents' open face $6.00.

Silver Watches, gents' open case, $7.50 up.

Agent for Waltham and Elgin Watches.

Watch repairing a specialty.

F. CRAKE

Two doors from Geo. Adams, Grocer

Electric Railway Service

Interurban Line.

Cars for Vancouver and way stations will run every half hour from 5:50 a. m. Last car leaves at 11 p. m.

Last car leaves Vancouver at 11:30 p.m.

Cars leave the depot every twenty minutes for both Sapperton and city limits over the city line.

City Line: Cars leave tram office on the hour, twenty minutes after, and forty minutes after, commencing at 6:20 a. m.

Sapperton Line: Cars leave at ten minutes after the hour, half past and fifty minutes after the hour, commencing at 6:30 a. m.

Sunday service half-hourly between 8:30 a. m. and 11. p. m.

British Columbia Electric Ry. Co., Ltd

B. C. Mills, Timber and Trading Company

VANCOUVER AND NEW WESTMINSTER

Manufacturers and Dealers in All Kinds of

Lumber, Lath, Shingles, Sash, Doors Interior Finish, Turned Work, Fish and Fruit Boxes—Large Stock Plain and Fancy Glass

Farmers Attention!

Lumber Always in Stock for Fencing and Draining

Royal City Branch, Columbia St.

Telephone 12. New Westminster

CONDENSED STORIES.

How a Celebrated Statesman Was Treated to a Surprise.

Famous men are sometimes just like other men in the eyes of children. One day the celebrated Edward Everett was riding along a road in Massachusetts. At Lynn a bright and pretty girl got into the cars and took the vacant seat by his side. He entered into conversation

THE STATESMAN SMILED.

with her and was much entertained by her fresh and vivacious comments.

When the train was entering Boston he determined to give her a pleasant surprise and so said blandly:

"Now, would you like to know who it is with whom you have been talking?"

"Oh, yes," answered the girl, upturning her beaming face.

The statesman smiled benignantly.

"I am Mr. Everett—Mr. Edward Everett."

The girl stared at him vacantly.

He smiled again, for the mortifying thought that his name could be unknown to her had not yet taken form in his serene mind.

The pause became oppressive. Finally the girl bethought herself.

"Do you," she said desperately—"do you live in Lynn?"

A WONDERFUL MEMORY.

The Story Maretus Told of a Young Corsican Marvel.

Maretus tells us that during his travels over Europe he met the "marvel of marvels" at Padua. The marvel in question was a young Corsican who was in the city for the purpose of pursuing his studies at the university. Maretus, having heard that the young man was gifted with an extraordinary memory, desired to put the student to the test.

The person who had informed the traveler concerning the wonderful retentiveness of the young Corsican's memory declared that he was so gifted in that faculty that he could repeat as many as 36,000 words if read over to him but once. Maretus and three distinguished Venetians agreed to test the accuracy of the statement. A committee visited the student of extraordinary memory and found him willing to submit to the ordeal. Accordingly there was read over to him an almost interminable list of words strung together without any consecutive order and without any meaning whatever.

The young man stood all the time with his attention deeply fixed and his eyes half closed. When the long string of words had been read off he looked up cheerfully and repeated the whole of the uninteresting catalogue of words without a single fault. Then to show how carefully his wonderful memory had retained every word he went through the list backward. When that task was finished he took each alternate word—first, third, fifth, etc.—and repeated them until the company was thoroughly convinced that they were in the presence of the most wonderful prodigy of memory that the world had ever produced.

To Clean Bronzes.

It is not a good plan to clean bronzes, as the polish is very easily spoiled, but if necessary nothing is better than cleaning them with water and ammonia, using a stiff brush like a nailbrush. Dry carefully after rinsing thoroughly. They should be carefully dusted every day with a soft cloth and a feather brush, and a little sweet oil may be rubbed on occasionally. To remove stains from bronze make the article very hot by dipping it in boiling water. Then rub it with a piece of flannel dipped in suds made from yellow soap, rubbing clean with soft linen cloths.

Good For Evil.

There are some people who turn gray, but do not grow hoary; whose faces are furrowed, but not wrinkled; whose hearts are sorely wounded in many places, but are not dead. There is a youth that bids defiance to old age, and there is a kindness which laughs at the world's usage. These are they who have returned good for evil. Whom the gods love die young, and they die young because they never grow old.—Selected.

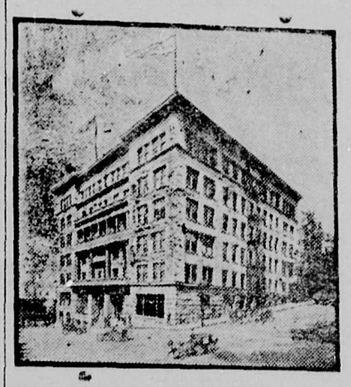

Hotel Butler Annex

Fourth Avenue and Marion Street

SEATTLE

RATES:

Room $1 per day up.
Room and board $2.50 per day up.
Room with bath $2.50 per day up.
Room with bath and board $4 per day

All outside rooms, with hot and cold water, steam heat, long distance telephone. 'Bus meets all trains and boats.

The Daily News will be kept on file in our reading room.

CARLETON GILBERT, Mgr.

WATCH REPAIRING.

By experts all our repair work is done!
My experts are working from sun until sun;
Are ready at all times to do your repairing
And get broken jewelry in shape for your wearing.

CHAMBERLIN, The Jeweler

AGENTS FOR THE HOWARD, HAMILTON AND LONGINES WATCH MOVEMENT.

Easterbrook Milling Company,
Eburne, B. C.

FLOUR! FLOUR!

IMPERIAL .....$7 per bbl.
HUNGARIAN JEWEL..$6.75 per Bbl.
TERMINAL.....$5.25 per Bbl.
HINDOO FLOUR .....$4.50 per Bbl.

McQuarrie & Co. FLOUR AND FEED MERCHANTS

FRONT STREET. New Westminster. Telephone 333.

Advertise in *The*

Daily News

Northern Crown Bank

OPERATING CHIEFLY IN WESTERN CANADA.

AUTHORIZED CAPITAL $6,000,000
PAID UP CAPITAL $2,200,000

HEAD OFFICE, WINNIPEG

The Twentieth Century belongs to Canada and especially to the West. In this era of development Western financial institutions must play an important part. The Northern Crown Bank invites those who have the interests of the West at heart to share in the enjoyment of its privileges.

ONE DOLLAR WILL OPEN A SAVINGS ACCOUNT WITH US.

Manager J. E. HAWKSHAW, New Westminster.

GOLD DUST will

sterilize your kitchen things and make them wholesome and sanitary

Soap only cleans; GOLD DUST cleans and sterilizes.

Soap washes over the surface, leaving a greasy film behind it; GOLD DUST digs deep after germs and impurities, and insures purity and safety.

Soap needs muscle help (as an exerciser, it's fine); GOLD DUST does all the hard part of the work without your assistance, leaving you to take your exercise in a more enjoyable manner.

GOLD DUST is a good, honest, vegetable oil soap, to which is added other purifying materials in just the right proportions to cleanse easily, vigorously, and without harm to fabric, utensil or hands.

"Let the GOLD DUST Twins do your work."

Made by THE N. K. FAIRBANK COMPANY
Makers of FAIRY SOAP, the oval cake.

ADVERTISE IN THE NEWS

Mail Service

Following are the hours of despatch nd arrival of mails at the New Westminster post office, the hour given in each case being the hour of closing, which is half an hour, as a rule, before the actual despatch. All mails, unless otherwise stated, are despatched and received daily except Sunday. The only mails dispatched and received Sunday are the G. N. R. South and C. P. R. east mails, not including he way mails, Sapperton, Fraser Mills and Coquitlam.

Mails Despatched.

6:00 a.m. (closed at eleven o'clock the previous night)—Vancouver via G. N. R. Owl.

8 a.m.—Vancouver and Victoria via B. C. Electric railway.

First C. P. R. east taking all points ast including Langley and district.

The mail for Abbotsford and district, Clayburn and district, Huntingdon and district, and Matsqui are despatched by way of Vancouver.

8 a.m.—Blaine and Seattle, including all U. S. points east and south; and Hall's Prairie, Fernridge and Hazelmere, on Tuesdays, Thursdays, and Saturdays.

All Surrey mails are received from Cloverdale, except Hall's Prairie, Hazelmere and Fernridge, which arrive on he Port Guichon train on Tuesdays Thursdays and Saturdays.

11:00 a.m.—Vancouver, Victoria and Central Park, via B. C. Electric Railway.

12:30 p.m.—Strawberry Hill, Timberland and South Westminster, by courier (Tuesday and Friday).

1:30 p.m.—East Burnaby, by courier.

2:00 p.m.—Burquitlam, by courier.

2:00 p.m. (Summer months close at 2:30 except Saturday)—Ladner, Port Guichon, Westham Island and Sunbury, daily except Sunday; Woodward, Tuesday, Thursday and Saturday, via "J. C. Bruce." (Steveston mail despatched and received via Vancouver.)

2:30 p.m.—Vancouver and Piper Siding, via G. N. R. north.

3 p.m.—Cloverdale, Nicomekl, and Port Kells daily, Clayton on Tuesday, Thursday, Friday and Saturday; Tynehead on Tuesday and Friday; Bon Accord, Tuesday and Friday.

4:00 p.m.—Vancouver and Burnaby lake, via B. C. Electric Railway. Saturday an extra mail is despatched to Victoria via Vancouver at this hour.

Blaine and Seattle, including all U. S. points east and south, via G. N. R. "Flyer."

6 p.m.—Second C. P. R., east, Fraser Mills. This mail takes the following local places: Barnet and Port Moody, Pitt Meadows, Port Hammond, Port Haney, Mission, Chilliwack, Harrison Hot Springs, Agassiz, Lytton, Lillooet, Spences' Bridge, Nicola and district, and all points east except Kootenays.

Mails Received.

6:45 a.m.—Blaine and Seattle, including all U. S. points, via G. N. R "Owl."

8:20 a.m.—Vancouver and Victoria (except Tuesday), via B. C. Electric Railway.

9:00 to 10:00 a.m.—Strawberry Hill, by courier (Tuesday and Friday).

9:30 a.m.—Vancouver and Victoria, via G. N. R.

10:00 to 11:00 a.m.—Ladner, Port Guichon, Westham Island and (Tuesday, Thursday and Saturday) Woodward, via steamer J. C. Bruce. (Steveston despatched and received via Vancouver.)

8:40 a.m.—C. P. R. east (first train) Sapperton, Fraser Mills and Coquitlam.

1:00 p.m.—Vancouver, Central Park and Fraser Arm.

1:30 p.m.—East Burnaby, by courier.

2:30 p.m.—Burquitlam, by courier.

3:30 p.m.—Blaine and Seattle, including all U. S. points.

9:40 p.m.—Second Mail east, and losed mail from Sumas, and Seattle, ncluding U. S. A. matter, and also Fraser Mills.

COAL

New Wellington AND Banff Anthracite

JOSEPH MAYERS

Office, Front St., Foot of Sixth.

Phone 105 P. O. Box 345

School Books and Supplies AT

MOREY'S

BIG BOOK STORE.

665 Columbia Street.

CANADIAN PACIFIC RAILWAY CO.

Atlantic Express Leaves Daily at 3:25 P. M.

making direct connections for all points in Eastern Canada and United States. Seattle train leaves at 8:35 a.m.; Agassiz local at 5:35 p.m.

For further particulars apply to
ED. GOULET,
C. P. R. Agent.
or C. B. FOSTER, A.G.P.A. Vancouver

WHEN GOING EAST

ASK THE TICKET AGENT TO SEND YOU OVER

"THE NORTHWESTERN LINE"

Eight Trains Every Day in the Year BETWEEN

Minneapolis, St. Paul and Chicago

THE TRAIN OF FAME

THE NORTH-WESTERN. LTD. Embodies the newest and best ideas for COMFORT, CONVENIENCE, and LUXURY. It is lighted with both electricity and gas; the most brilliantly illuminated train in the world. The equipment consists of private compartment cars, standard 16 section sleepers, luxurious dining car, reclining chair cars (seats free), modern day coaches and buffet, library and smoking car.

For Time Tables, Folders, or any further information call on or write

F. W. PARKER,
720 Second Avenue, Seattle, Wash

"The Milwaukee"

"The Pioneer Limited," St. Paul to Chicago, "Short Line," Omaha to Chicago, "South West Limited" Kansas City to Chicago.

No trains in the service on any railroad in the world that equal in equipment that of the Chicago, Milwaukee & St. Paul Railway. They own and operate their own sleeping and dining cars on all their trains and give their patrons an excellence of service not obtainable elsewhere.

H. S. ROWE, General Agent.
134 Third St., cor. Alder. Portland, Or.

Railway Time Tables

B. C. E. R. Westminster Branch.
Week Day Schedule.

Cars leave Vancouver for New Westminster at 5:50, 6:50, 7:20 and 8:00 a.m., and every half hour thereafter until 11:30 p.m.

Cars leave New Westminster for Vancouver at 5:50, 6:20, 6:50, 7:20 and 8:00 a.m., and every half hour thereafter until 11:00 p.m.

Sunday Schedule.

Cars leave Vancouver for New Westminster at 8:00 and 9:00 a.m., and every half hour thereafter until 11:30 p.m.

Cars leave New Westminster for Vancouver at 9:00 a.m., and every half hour thereafter until 10:00 p.m. Last car 11:00 p.m.

D. J. McQuarrie, Local Manager, New Westminster.

Great Northern Railway.

Lv. N.W. 8:50 a.m.; ar. Seattle 3:35 p.m.
Lv. N. W. 11 a.m.; ar. Seattle 3:55 p.m.
Lv. N. W. 4:32 p.m.; ar. Seattle 9:40 p.m.
Lv. N. W. 12:10 a.m.; ar. Seattle 7:15 p.m.
Lv. Seattle 8:05 a.m.; ar. N. W. 2:55 p.m.
Lv. Seattle 4:35 p.m.; ar. N. W. 9:30 p.m.
Lv. Seattle 11:45 p.m.; ar. N.W. 6:20 a.m.
Lv. Seattle 12:25 p.m.; ar. N.W. 6:25 p.m.

G. N. R.—Port Guichon.

Leaves New Westminster on Tuesday at 10 a.m., returns at 5 p.m. to city. Leaves Thursday, 4 p.m., arrives in city Friday 8:45 a.m. Leaves Friday at 3:50 p.m., arrives in city Saturday at 9 a.m.

Leaves Port Guichon at 1 p.m. on Tuesday, 6:30 a.m. on Friday, and 6:30 a.m. Saturday. Arrives at Port Guichon 6 p.m., Thursday and Friday.

Leaves Guichon 6 a.m. each week day; arrives 8:50 a.m.

Leaves N. W. 3:50 p.m. daily except Sunday; ar. Guichon at 7 p.m.

Ready Money

A GOOD FRIEND ALWAYS

If you deposit your money for safety in The Bank of Toronto it will be safe while you leave it, and ready when you need it, and it will be

All The Time

earning for you three per cent. interest. Small or large sums may be deposited at any time.

80 BRANCHES

in Ontario, Quebec and the West.

CAPITAL $4,000,000
REST 4,750,000

Bank of Toronto

NEW WESTMINSTER, B. C. BRANCH

J. Gracey, Mgr.

Bank of Montreal

ESTABLISHED 1817.

CAPITAL $14,400,000.00
RESERVE 11,000,000.00

Branches throughout Canada and Newfoundland, and in London, England, New York, Chicago and Spokane, U. S. A., and Mexico City. A general banking business transacted. Letters of Credit issued, available with correspondents in all parts of the world.

Savings Bank Department—Deposits received in sums of $1 and upward, and interest allowed at 3 per cent. per annum (present rate).

Total Assets over $168,000,000.00.

NEW WESTMINSTER BRANCH,
G. D. BRYMNER, Manager.

Canadian Pacific Railway Co.

British Columbia Coast Line Service.

TIME TABLE

VANCOUVER VICTORIA SEATTLE ROUTE.

S.S. Princess Victoria leaves Vancouver 11 p.m., going direct to Seattle daily except Wednesday.

S.S. Charmer leaves Vancouver 1 a.m., daily for Victoria.

SS. Princess Charlotte leaves Vancouver, 10 a.m. daily, except Friday, for Victoria.

S.S. Trader will leave Victoria for New Westminster every Tuesday.

Leaves New Westminster on Wednesday.

WEST COAST ROUTE.
S.S. Tees.

Leaves Victoria 11 p.m. 1st and 14th each month for Quatsino and way ports; twentieth of each month for Ahcuset, Quatsino, Cape Scott and way ports.

VANCOUVER-NANAIMO ROUTE.
S.S. Joan.

Leave Vancouver 2 p.m. daily, except Sunday. Leaves Nanaimo at 7 a.m.

ALASKA ROUTE.

Princess Royal, Leaves Vancouver June 25 and July 9.

Princess May leaves Vancouver June 18 and July 2.

NORTHERN B. C. ROUTE.

Princess Beatrice leaves Vancouver June 13 and July 3.

B.C. COAST MAIL SERVICE.

SS. Queen City leaves Vancouver June 14 and 27, and every two weeks thereafter.

FRASER RIVER.
S.S. Beaver.

From New Westminster Monday, Wednesday and Friday at 8 a.m.

From Chilliwack Tuesday, Thursday and Saturday at 7 a.m.

For reservations and information call or address

ED. GOULET,
Agent, New Westminster
C. B. FOSTER,
Asst. Gen. Pass. Agent, Vancouver.
J. W. TROUP,
General Superintendent Victoria.

EMPRESSES
CANADIAN PACIFIC ATLANTIC STEAMSHIPS

"Lifebuoy Soap is delightfully refreshing for bath or toilet. For washing. Cleanses and purifies.

NOTICE

The name STARRETT is known to all mechanics, and STARRETT'S TOOLS speak for themselves. We have now a full stock. See the display in our window.

Anderson & Lusby

COLUMBIA STREET.

Notice

To Contractors:

Plumbing and Tinsmithtng. Ring up

281

We Give Careful Attention

to accounts of corporations, firms and individuals, and shall be pleased to meet or correspond with those who contemplate making changes or opening new accounts.

If you haven't a Savings Account, NOW is the best time to start one.

The Royal Bank of Canada

(Incorporated 1869)

Capital Paid-Up ....$ 5,000,000
Reserve 5,700,000
Total Assets 70,000,000

New Westminster, B. C. Branch,

F. SHUTE, Manager.

CITY NEWS

Walgamutt's orchestra in attendance at The Royal Cafe. **

Mr. and Mrs. James Anderson, of Second street, left yesterday for California, where they will remain for two or three weeks.

Beulah Rebekah Lodge No. 5, I. O. O. F., is holding an informal dance in the Odd Fellows hall this evening.

For fresh Carnations, promptly delivered, phone R208, Davies' Greenhouse. **

Today James Cunningham celebrates the fiftieth anniversary of his arrival in British Columbia.

STORAGE

VIDAL & BACCHUS

PHONE 475.

For Tasty and Correct JOB PRINTING we are Leaders.

Jackson Printing Company

THOMSON BLOCK, MARKET SQUARE, PHONE 338.

Westminster Modern Business School

With a knowledge of the latest methods this school is prepared to lead the students placed in its care by the shortest road through the most thorough course to a desirable goal—SYSTEM its watchword; PROGRESS its goal and HONOR its trade mark.

We give you the latest business methods and assist you to get a situation when you graduate. Come and talk it over.

A. L. BOUCK, Principal.

610 Columbia St.

W. E. Fales offers you a beautiful sideboard for $20, or a chiffonier for $12. We beat any sale going on. ***

The Ladies' Aid of St. Paul's Reformed Episcopal church will hold an apron sale in the lecture room of the church this afternoon and evening. Refreshments will be served. A vocal and musical program will be rendered tonight.

Call at The Royal Cafe for lunch dinner or after theatre supper. **

Mayor John A. Lee has received notice that the government does not see its way clear to granting the desired change in the interest on the city's bonds. It could not be done without submitting the proposition to the ratepayers, and this would be too expensive to be considered.

For furniture, carpets, linoleums, etc., try the New Furniture Store. Denny & Galloway, 33 Sixth street. **

The following officers were elected at the annual meeting of the Anti-Tuberculosis society yesterday afternoon: President, Mrs. J. G. Brymner; first vice president, Mrs. A. J. Hill; second vice president, Mrs. G. E. Drew; secretary, Mrs. J. Stilwell Clute; treasurer, Mrs. George Wolfenden.

The entrance to the office of W. Webster, mechanical expert, is on Sixth street. Take the main entrance to the barber shop and cafe and the first door to the left. Drop in and see the secret of the monorial. ***

The ratepayers of Burnaby are holding two public meetings this week, one on Tuesday in the East Burnaby schoolhouse, and on Wednesday in the West Burnaby schoolhouse, for the discussion of public matters of importance.

For first-class cut flowers and any kind of Floral work, telephone Davies' Greenhouse, R208

Mrs. J. P. Hampton Bole will not receive until the second Wednesday in March.

D. O. Purdy, of 825 Queens avenue, is confined to his residence with a sprained ankle.

Mrs. G. H. Jacobson, of 605 Blackford street, will in future be at home on the second Thursday of the month.

The funeral of the late Robert John Hills, whose death occurred on Saturday last, takes place this morning at 9 o'clock. The remains will be taken from the mortuary of the Murchie Undertaking company to St. Peter's Roman Catholic cathedral, where requiem high mass will be celebrated. Interment will take place in the Roman Catholic cemtery.

A concert will be held in the Princess hall, Sapperton, on Thursday, the 10th inst., by the Ladies' Aid of the Sapperton Methodist church. An excellent program will be rendered, starting at 8 p. m. Admission 25c. ***

A large number of dairymen from Cloverdale, Eburne, Nicomen, Abbotsford, Mission, Ladner and other points attended a meeting of the Richmond Dairymen's association here yesterday.

Gaku Kando, alias S. Sano, a Japanese sentenced to two years in the penitentiary for passing worthless cheques in Nanaimo, arrived here yesterday and was turned over to the tender mercies of Warden J. C. Brown.

J. L. MacInnes is still suffering from a sore throat, and Constable Gill is taking his place as jailer for a few days.

The Chilliwack line of the B. C. E. R. was connected with the Vancouver line yesterday at the corner of McInnes and Columbia streets. There is no break in the line now between Vancouver and beyond Cloverdale.

Robert Balfour, once a partner in the firm of Armstrong & Morrison, builders of the Fraser river bridge, and well known in this city, died on Saturday in Vancouver, aged fifty-five.

Three of the injured Japs who have been lying in the Royal Columbian hospital since the Great Northern wreck on November 28 are leaving the institution today. These are the first men recovered of the ten who were sent to the hospital at the time of the accident. All three live in Vancouver.

LIST YOUR PROPERTY WITH

E. J. FADER

FOR QUICK SALES

We have for sale City and Suburban Properties, Farming Lanps and Water Frontage, Timber Lands.

Telephone 295

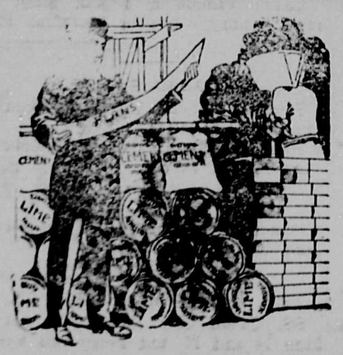

Mr. Architect, You Make No Mistake

if you specify our materials. The quality of lime is a very essential factor to be considered by builders, and for that reason alone it will pay you to consider your source of supply, and when the question of quality comes up our claims for superiority are paramount, because we can and do furnish the best grades at the lowest prices.

GILLEY BROS., Ltd.

USE

Muir's White Pine Cough Syrup

For Coughs and Colds.

MUIR'S DRUG STORE

Ellard Block, New Westminster

EDMONDS

Lot on Edmonds Road, close to school,

$400

One quarter cash, balance six, twelve and eighteen months.

W. S. ROSE, 746 Columbia Street.

TELEPHONE 655.

First Showing of New Spring Shirt Waists

Many new styles in the ever popular Shirt Waists are being shown. Every day brings some new garments to the Ready-to-wear Department. Among the first to find their way here have been these popular priced blouses.

Lawn Shirt Waists $1.65 each

Fine White Lawn, made up with prints of All-Over Embroidery; yokes are of lace and circular long sleeves. Sizes 32 to 40. Each $1.65

White Lawn Waists, $1.75 each

Fine White Lawn Blouses, made with embroidered fronts, also sets of fine tucks, made to fasten under box pleats. Sizes 34 to 40. Each $1.75

Shirt Waists of Linen and Fancy Vesting

Tailored Waists, in a variety of styles, showing the newest designs in tucked fronts and yokes, laundered collars and cuffs. Sizes 32 to 40. Each at ..... $2.25, $2.50 and $3.50

Children's Caps and Tams

CLEARING AT 25c EACH.

A few odd lines of Plain Colored Caps, Navy Tams, Stocking Caps and Bonnets on sale at this low price to clear. Regular values 50c to 75c. Now 25c

30 doz. Excelda Handkerchiefs 3 for 25c

Fine Soft Handkerchiefs, plain white with colored borders, in all white or solid colors, and flowered designs on white; a splendid handkerchief for everyday use. On sale at three for 25c

All Wool Panama Suiting

44-inch Medium Weight All-Wool Panama, firm and even in weave, a splendid material for skirts and suits; colors are navy, brown, green, cardinal and black and cream. Per yard $1.00

50 Pieces Best English Prints, 15c. per yard

Navy, Blue, Grey, Brown and White Ground Prints, in the popular small designs, novelty stripes, in Paisley and Monotone effects, flowered designs, in new colorings.

Cotton Foulards 35c. per yard

A material so much like silk in appearance that you might be forgiven for believing it was; shown in brown, navy, rose, black and white grounds, with white or colored spots; fast colors, 27 inches wide. Per yard 35c

Special India Longcloth for Undergarments, 25c. per yard

A fine soft English Cotton, known as India Longlcloth, one of the nicest and most suitable cottons for underclothing that one can find in the trade. We recommend it. Width is 36 inches. It is fine and even in weave, smooth and soft in finish, absolutely free from sizing or dressing; snowy white, and weight is amply heavy for underclothing purposes. Per yard 25c

Apprentice wanted for Millinery Department, apply at once

W. S. COLLISTER & CO.

THE STORE FOR WOMEN'S WEAR.