$10,000
STILL NEEDED
FOR Y.M.C.A.

The Daily News

What Are You
Giving To
THE Y.M.C.A.

OLUME 5, NUMBER 78. NEW WESTMINSTER, B. C., FRIDAY MORNING, APRIL 8, 1910. TEN PAGES. PRICE FIVE NTS.

VICTORIA, Legislative Library

THOUSAND A DAY EEDED TO HIT TARGET

M. C. A. Collections Now mount to $25,020.—Only 4 Contributors so Far.

hundred and nineteen people nded to the appeal the young are making for a Y. M. C. A. g during yesterday's campaign, amounts ranging from one dol- e thousand dollars. A total of 50 was raised, making a grand of $25,000.

is most encouraging and leaves 0,000 to be secured, unless the s take a notion to do the up- e thing and run the fund up to 0, thus insuring a much more nt building.

standing of the teams is as s:

TEAM 1.
(F. O. Canfield, captain.)

day	$2,800
nesday	50
sday	26
al	2,786

TEAM 2.
(J. D. Kennedy, captain.)

day	$1,600
nesday	750
sday	510
tal	2,860

TEAM 3.
(L. B. Lusby, captain.)

day	$660
nesday	1,795
rsday	717
tal	3,172

TEAM 4.
(H. H. MacKenzie, captain.)

day	$100
nesday	60
rsday	145
tal	305

TEAM 5.
(J. W. MacDonald, captain.)

sday	$450
nesday	300
rsday	442
tal	1,192

TEAM 6.
(Ald. J. Carter-Smith, captain.)

sday	$605
nesday	440
ursday	395
Total	1,440

Team 7.
(E. H. Sands, captain.)

esday	$685
ednesday	235
hursday	100
Total	1,020

TEAM 8.
(T. H. Smith, captain.)

esday	No report
dnesday	1,000
ursday	1,105
Total	2,105

TEAM 9.
(T. J. Trapp, captain.)

esday	$2,395
dnesday	1,085
ursday	25
Total	3,505

al Thursday collection	$ 3,465
al Citizens' collection	18,475

Young Men's Committee.

TEAM A.
(L. L. Adams, captain.)

esday	$500
dnesday	403
ursday	151
Total	1,054

TEAM B.
(Bert Gilley, captain.)

uesday	$90
ednesday	1,550
hursday	455
Total	2,095

TEAM C.
(H. Tidy, captain.)

uesday	$440
ednesday	220
hursday	258
Total	918

TEAM D.
(Thomas Trapp, captain.)

uesday	$185
ednesday	686
hursday	75
Total	946

TEAM E.
(A. Whittaker, captain.)

uesday	$635
ednesday	556
hursday	341
Total	1,532

Total Thursday collection	$ 1,280
Total Young Men's collection	6,545
Citizens' Committee	$18,475
Young Men's Committee	6,545
Grand total	$25,020

Notes.

Ten thousand dollars more in forty-eight hours. It will be impossible to call on many friends. Phone 696 what you will give—and help the canvassers.

Join with 364 other citizens and push this campaign through with a good safe margin.

SCHOOL GIRLS TO PICK MAY QUEEN CANDIDATES

Seven Will be Selected to Represent Four Schools in Contest.

The system of selecting the Queen of the May for 1910 will be the same as that followed last year, nominations being made by ballots cast by the girls attending the different schools in the city. Candidates for Royalty will be the two girls getting the most votes from the West End school, the two getting the most votes from the Central school, the two getting the most votes from Sapperton school, and the one girl getting the highest number of votes from the Convent. Only girls are entitled to vote, there being no boy suffrage in this instance.

Ballot boxes where the children are to deposit slips of paper on which the name of their favorite is written will be at the two local newspaper offices from Monday until Saturday. The following week the committee in charge of this department of the celebration will decide by lot which girl is to be honored.

Candidates must be between the ages of ten and fifteen and prepossessing.

COLORED SETTLERS ARE ARRIVING FROM THE SOUTH

Negroes Intend to Till Land in Maidstone and Edmonton Districts—Are Well Off and Industrious.

Winnipeg, April 7.—Parties of colored settlers for the west are arriving over the Great Northern every day. These people are coming from the southern states and are arriving in parties of twenty and thirty. They are going to settle in the Maidstone and Edmonton districts.

A party of about thirty arrived this morning, and they were a happy looking crowd. These people are very well off and from all reports they are very industrious.

LANGLEY LAND IN DEMAND AMONG OUTSIDE BUYERS

Several Parcels Have Changed Hands Recently—B. C. E. R. to Build Depot at Milner.

Port Langley has presented a busy appearance during the past few days and a number of Vancouver and outside parties have been negotiating deals both in real estate and other ways. Yesterday the firm of Bodeley & Tennant sold 240 acres in two parcels to a Miss Wheeler, of Vancouver, at price averaging $75 per acre, and two gentlemen recently from Saskatoon were looking over the ground for a pork packing site.

Frederick Shields, also of Vancouver, arrived on the morning boat and stated his intention of purchasing property in the neighborhood.

G. Heatherbell will give an interesting pruning demonstration to the Langley farmers' institute on Saturday morning and there will also be afternoon and evening sessions in which women's work, domestic science and fruit culture will be taken up respectively by Miss Livingstone and Mr. Heatherbell.

The Salmon River Lumber company has now placed a spur of three-quarters mile in their mill yards. The first car of machinery for the mill arrived yesterday from Schaake Ltd. They expect to be cutting 25,000 feet per day by the middle of May and shipping early in June. The mill is operated by W. A. Simpson & G. W. Johnson and they have about thirty million feet of timber in sight upon their own land limits.

The Towle hotel is being renovated and prepared for an expected rush of business this spring and summer. Mr. Towle and Miss Julia Swanson returned only yesterday from a week's business and shopping visit to New Westminster and Vancouver.

Charles E. Sands, representing the New Westminster Courier, was also a visitor to Langley this week.

The B. C. E. R. has now decided upon the site for their depot at Milner and have given out that the cars will be running as far as that point anyway by April 22.

The handsome residence of Charles E. Hope, of Hope, Gravely & Co., of Vancouver, is now receiving its finishing touches. This country villa stands on a high position and commands a beautiful view of the Fraser river reaches.

TERRIFIC EXPLOSION STARTS BIG PANIC IN STEAMER AT SEA

Men Trampled Women Under Foot in Attempt to be First to Reach Rescue Boats, Causing Scandalous Scenes—Crew of Cairnrona Compelled to Use Weapons to Restore Semblance of Order.

Dover, Eng., April 7.—A terrific explosion occurred early this morning on the British steamer Cairnrona, off Dungeness, which wrecked the women's quarters, killing one child and injuring a number or women and children.

The steamer caught fire and a panic ensued, in which the men fought for possession of the boats and had to be beaten back by the crew to allow the women to be taken off first.

A large number of the passengers was landed here today, many of them in an exhausted condition.

In all, twenty persons were seriously, and not less than fifty slightly, injured by the explosion and in the panic that followed it.

The Cairnrona sailed yesterday from London for Portland Maine. She carried 900 passengers, for the most part emigrants, and a general cargo.

By good luck the steamers Upland and Kanawha were close at hand when the Cairnrona caught fire and stood by and took off several hundred passengers and landed them here.

Several of the first class passengers were American cattlemen and gave thrilling details of the accident.

A number of women with children in their arms were sitting on a hatch when suddenly a violent explosion hurled them to all parts of the deck. Some of them were badly injured and one child was killed. The hatch was blown to fragments.

A terrible panic ensued, the emigrants, mostly Russians, running up and down screaming and wringing their hands. Their terror was increased by the volume of smoke which poured from the burning hold.

The captain and officers made ineffectual efforts to calm them and then signals of distress were sent up.

In the meantime another explosion occurred in the engine room, injuring several of the engineers. The Kawanaha and Upland steamed up quickly and the captain decided to transfer all the passengers. This was accomplished speedily, but was accompanied by scandalous scenes.

Scores of the men tried to rush the boats and many of them fought the women, throwing and dragging them under foot.

The crew battled valiantly against the panic stricken emigrants, using firsts and feet, and any weapon they could find. Not a few of the frantic mob were felled to the deck before the hysterical and fainting women and children could be got to the boats.

In the stampede persons fell or were pushed into the sea and were rescued with difficulty.

The captain of the Cairnrona reports that an explosion in the starboard bunkers wrecked the women's quarters. This was followed by several minor explosions. Until two o'clock in the afternoon water was pumped into the bunkers and the vessel proceeded, reaching here at nine o'clock tonight.

Though it is believed that the fire has been extinguished, the steamer will remain here until the owners are sure that she can proceed in safety.

The Kawanaha and Upland reached Dover with the rescued passengers late in the afternoon, the scenes at the landing being piteous. Exhausted by cold and exposure, many of then half famished and other suffering from injuries, the passengers were brought ashore and supplied with food and medical attendance.

Admiral Prince Louis of Battenbrug, and the Princess, with the British naval officers, lent their assistance. The naval surgeons attended to the wounded, of whom many were removed in ambulances to the hospital. The Prince and Princess of Battenburg were giving a dinner party, but they broke it up and came ashore with their guests to attend to the wants of the refugees.

The captain of the Cairnrona is endeavoring to persuade his passengers to re-embark on his steamer. Several hundred of them took the train for London tonight.

Iron for Eastern Foundries.

Port Arthur, April 7.—The Atikokan Iron company's blast furnaces will open as soon as boats arrive from the east with coal, which is expected to be between the fifteenth and twentieth of the month. The furnaces will make 100 tons of pig iron per day, for the marketing of which arrangements have been made. The iron will go to eastern foundries.

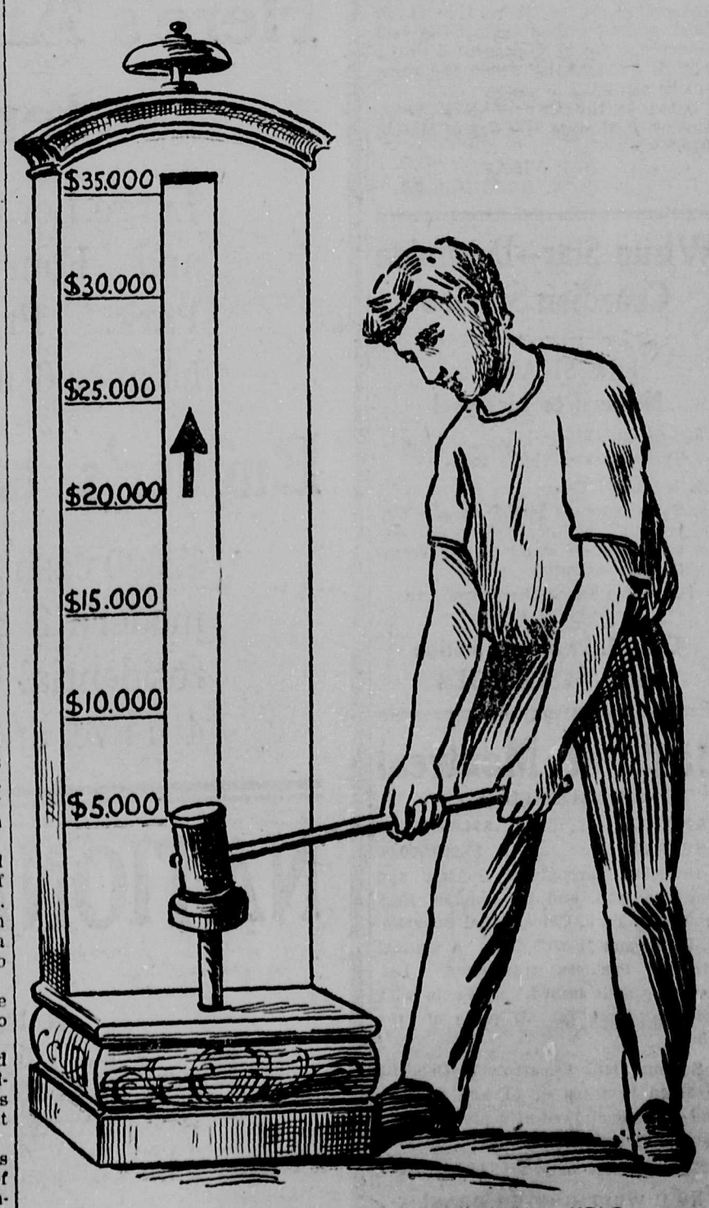

HELP—Every Dollar Drives the Indicator up—HELP
Tuesday, $12,715; Wednesday, $20, 275.
Thursday, $25,020; Friday, ? Saturday, ?

WOMEN BOYCOTT KOSHER MEAT MARKET

Use Kerosene as Argument Against Buying of Beef From Markets Under Ban.

New York, April 7.—The Kosher butcher shops of the upper East Side, which housewives of the vicinity have been boycotting because of the high price of meat, attempted to resume business today. Rioting resulted and the police reserves were called out.

The women boycotters stood on watch outside the butcher shops with bottles of kerosene under their arms. As soon as a customer came out with a package of meat the women seized the meat and saturated it with oil.

One woman objected when a chicken which she has just bought was subjected to the kerosene treatment and started to fight. In five minutes the street was blocked with a mob.

When the police reserves arrived the women turned on them, using hat pins, market baskets, bottles and anything else that was handy. Finally the street was cleared and a patrol wagon carried off a load of women to the police station.

There were a number of other fights, and this afternoon the butchers decided the women were too much for them and closed their shops for the day.

GOVERNMENT ENGINEER WILL INSPECT FAMOUS DAM

R. S. Stronach Here on Important Mission—Government Fulfils Its Promise to Make Inspection.

Dominion government Engineer R. S. Stronach has arrived from the east to inspect the Vancouver Power company's dam at Lake Coquitlam. He came to New Westminster yesterday and went over to Vancouver in the evening.

One of the conditions under which the Vancouver power company was given permission to proceed with the construction of the dam was that it would have to pass the inspection of the Dominion government engineer.

Mr. Stronach has not been up to the lake yet, but will probably make a trip there in a day or two and see if everything is in satisfactory shape.

AMERICAN ROADS ARE KEEN AFTER GRAIN EXPORT TRADE

Rates Are Lowered to Permit Competition on Equal Terms With Canadian Railroads.

Washington, April 7.—In what is believed to be an effort to divert some of the export grain traffic which usually moves through Canada to some of the Atlantic seaports in the United States, the trunk lines operating from Buffalo to the seabord have filed reductions in their grain tariffs with the Interstate Commerce commission.

The reductions will apply only to grain for export.

Reductions have recently been made on the Canadian lines over which the commission has no jurisdiction, and the rates filed today by the American roads are to meet that competition.

ICE IS BREAKING IN RIVERS OF NORTH

Winnipeg, April 7.—Marshall Robertson arrived in the city yesterday from Mirror Landing at the mouth of Lesser Slave river. He reports that the rivers of the north are fast breaking up. He was the last man to come down over the ice on the Athabasca river. The last part of his trip was pretty risky as the ice was breaking and open stretches of water were beginning to appear.

There are 100 settlers stranded between Sturgeon and Slave lakes and will have to wait until waggons can be procured to move them on in their journey to the Grande Prairie. He stated that there were a number of waggons at Slave lake but at the present time there would not be enough of them available to transport all the settlers to their destinations, and some new waggons will have to be sent into these people. In one place he met a settler with his outfit and a team of oxen stranded high and dry on the bare ground without anything in the shape of wheels to continue his trip. The different outfits at the Landing are ready for the breakup, and as soon as the river is clear will make their start down the river to the northern posts.

COCAINE WAS SO TO SCHOOL CH REN

About 300 Persons Engaged in Distributing Harmful Drug in Quaker City.

Philadelphia, April 7.—The first of the trials of persons arrested in this city at the instance of the State Pharmaceutical board for the illegal sale of cocaine ended today, when George and Charles Rollins, negroes, changed their pleadings to guilty. Each was sent to prison for two years. A fine of $500 was imposed on each.

The men told the court that they obtained the drug from employees of two large wholesale drug firms.

They startled the judges by saying that between 200 and 300 persons were engaged in the traffic in Philadelphia. As a result of the crusade instituted by the Pharmaceutical board twenty persons, including druggists and one physician, have been arrested, charged with illegally selling cocaine.

The drug has been sold to school children, which fact, with the widespread increase in the use of the stuff by its victims, caused the crusade against its illegal sale.

DEER TAKES MORNING RUN THROUGH COLUMBIA STREET

A few pedestrians on Columbia street about two o'clock this morning were startled at the sight of a deer running up the street. It was first seen near the B. C. E. R. depot and at that time there were several dogs in pursuit. It disappeared in the direction of Sapperton, dogs and deer going strong.

The occurrence is well vouched for, as several people saw it. It would be unfair to name any private citizen who was out at that hour, but a couple of policemen swear that it was a real animal. There is no explanation of its sudden appearance, beyond the supposition that it came in to take one last scamper over the ground before the pavement is laid.

VANCOUVER FIRM MAKES BID FOR LOCAL BUSINESS

J. A. Motherwell has just taken over the managership of the local branch of the Vancouver Financial Corporation, Limited, and moved into an office Wednesday, in the Merchants Bank building.

For some time the company has not had any representation here, but owing to the amount of business which other firms are putting through they decided to press for a share of it. As they have a tremendous amount of capital to back them they will have no difficulty ahead of them, either in real estate transactions or loans.

The last local manager was E. N. Sutherland, who started in on his own account.

Mr. Motherwell is well known here and was accountant at the Canadian Bank of Commerce for two years. He has had altogether twelve years experience in Canadian banking.

FRENCH BOAT ARRIVES.

Duc D'Amule Comes Up River for Cargo of Lumber.

The French sailing vessel Duc D'Amule came up the river yesterday for a cargo of lumber from the Fraser River mills. She will take on 25,000,000 feet for San Francisco.

The vessel is a sturdy looking three masted windjammer and presented a fine appearance as she was towed up the river yesterday. She looked badly in need of fresh water treatment as her sides were thickly encrusted with barnacles.

NEW RHEUMATIC SERUM.

Paris Academy of Medicine Appoints a Commission to Examine It.

Paris, April 7.—The Academy of Medicine has appointed a commission to examine Dr. Rosenthal's serum for rheumatic fever, the details of experiments with which were communicated by Dr. Rosenthal to the Academy yesterday. Dr. Rosenthal says the serum is derived from horses inoculated with rheumatism cultures. He is extremely confident of its efficiency in rheumatism and similar ailments. He claims that he has successfully treated St. Vitus' dance and cerebral rheumatism. The injection is made in the neighborhood of the stomach.

No Dividend on Cunard Line.

London, April 7.—The report of the Cunard Steamship company made public today reflects the depression in the shipping business generally. No dividend will be paid.

Grand Trunk Extension.

Providence, R. I., April 7.—A bill granting a charter to the Southern New England Railroad company, to be operated as a branch of the G. T. railroad, was passed by the house of representatives today. The bill, if passed by the senate and signed by the governor, will give the Grand Trunk a direct line through Rhode Island with a seaport outlet at Providence.

Classified Advertisements

WANTED.

WANTED—FIRST CLASS TAILORess. Apply A. S. Neilson, Sixth street. Enter by Cunningham hall.

WANTED—WOMAN—AGE 18 TO 30—to help with general housework. Two children. Good home and wages. Apply Prentice, 1337 Napier street, Vancouver.

WANTED TO RENT — BY YOUNG couple, with best references, small, well furnished modern house or apartment. A. D. V., this office.

WANTED — FURNISHED HOUSE for four to six months; small family—no children. F. J. Hart & Co., Ltd.

WANTED—TO RENT BY MARRIED couple, one or two furnished rooms close to business section. Address Permanent, News Office.

WANTED—ACREAGE IN BURNABY suitable for subdivision. Reply to Bona Fide," News Office.

WANTED—SIX TO EIGHT ROOMED cottage; fully modern; close in; good location. Write P. O. Box 176, City.

WANTED — A GOOD HUSTLER knowing real estate business. Apply Room 4 and 5, Merchants Bank building.

WANTED—WASHING BY THE DAY for family by Japanese woman. Mrs. Truchi, 27 McNeely Street.

WANTED—DRESSMAKERS; GOOD wages to experienced parties. Mrs. Clarkson, 851 Davie St., Vancouver.

WANTED—TO RENT ONE OR TWO pleasant furnished rooms or small furnished house by married couple. Address A. B., this office.

STABLE MANURE HAULED AWAY regularly, the whole year round. Arrange with B. C. Nurseries, P. O., City.

FOR SALE.

FOR SALE—CHEAP FOR CASH. A 200-egg Petaluma incubator in good condition. Apply H. I., this office.

FOR SALE — WHITE LEGHORN eggs; single comb; good strain; five cents each. Samuel Wilkinson, Sixth street, East Burnaby.

FOR SALE—TWO LOTS ON THIRD Avenue, East Burnaby. Price $350. Must sell; owner leaving city. Apply 44, New office.

FOR SALE—TWENTY CORDS OF wood. Apply S. J. News Office.

ROOMS TO RENT.

FARM TO RENT — TO RENT OR lease by the month or year, small farm at Sunbury, good house and barn; easy terms. Apply K., this office.

TO RENT—LARGE FRONT BEDroom suitable for gentleman. Apply 609 Victoria street, near Daily News office.

FOR RENT.

TO LET—SIX-ROOMED COTTAGE. Vacant May 1. Rent $23. Apply 221 Harlco street, evenings, between 6 and 7.

FOR RENT—HOUSE AND FOUR Lots in Burnaby, near car line. Five rooms and bathroom, pantry, etc. Rents $12 per month. May lease for six months if tenant suits. Apply to P. Peebles, 620 Columbia Street.

FOR RENT—HOUSE AND 4 LOTS in Burnaby, near car line, 5 rooms and bath room, pantry, etc. Rents for $12 per month. May lease for 6 months if tennent suits.

TO LET—COMFORTABLE ROOM for one or two ladies, close to car. 615 Hamilton street, city.

FOR EXCHANGE—FIVE ROOMED House and lot in Vancouver, value $2000, for house and lot in New Westminster. Apply, Box P. R. News Office.

A. G. MARSHALL
South Westminster Phone F507

Acreage and half acres; near tram. Easy terms. South Westminster.

Five and two acre blocks and cut-offs. Easy terms.

35 City Lots. Scott Road station. $150 third cash, balance 6, 12, and 18 months.

15 Acre farm; well stocked and in good cultivation; with furniture and equipment. Easy terms.

120 Acres; $200 per acre; close in. Good terms.

15 Acres; all under crop; 6 cows, horses and equipment; $5,000; $2000 cash, remainder on terms.

132 Feet on Columbia street, New Westminster; excellent view; double corner, with residence.

Two excellent lots; North Vancouver; double corner; $100 cash, balance to suit.

40 ft. Waterfront ;three minutes from the bridge; $50 per foot.

APPLY—
A. G. MARSHALL,
Real Estate Office. Phone F. 507
South Westminster.

FOR FIRST CLASS
JOB PRINTING
GO TO THE
ARROW PRESS
339 FRONT ST., WINDSOR BLOCK
Proprietress, Mrs. M. Dominy.

CONDENSED STORIES.

How a Celebrated Statesman Was Treated to a Surprise.

Famous men are sometimes just like other men in the eyes of children. One day the celebrated Edward Everett was riding along a road in Massachusetts. At Lynn a bright and pretty girl got into the cars and took the vacant seat by his side. He entered into conversation

THE STATESMAN SMILED.

with her and was much entertained by her fresh and vivacious comments.

When the train was entering Boston he determined to give her a pleasant surprise and so said blandly:

"Now, would you like to know who it is with whom you have been talking?"

"Oh, yes," answered the girl, upturning her beaming face.

The statesman smiled benignantly.

"I am Mr. Everett—Mr. Edward Everett."

The girl stared at him vacantly.

He smiled again, for the mortifying thought that his name could be unknown to her had not yet taken form in his serene mind.

The pause became oppressive. Finally the girl bethought herself.

"Do you," she said desperately—"do you live in Lynn?"

60 YEARS' EXPERIENCE
PATENTS
TRADE MARKS
DESIGNS
COPYRIGHTS &C.

Anyone sending a sketch and description may quickly ascertain our opinion free whether an invention is probably patentable. Communications strictly confidential. HANDBOOK on Patents sent free. Oldest agency for securing patents.

Patents taken through Munn & Co. receive special notice, without charge, in the

Scientific American.

A handsomely illustrated weekly. Largest circulation of any scientific journal. Terms for Canada, $3.75 a year, postage prepaid. Sold by all newsdealers.

MUNN & Co. 361 Broadway, New York
Branch Office, 625 F St., Washington, D. C.

HOPE & BARKER
ARCHITECTS
625 Columbia Street
New Westminster, B. C.
A. CAMPBELL HOPE, C. A. C.
And at 336 Hastings St., W.
Vancouver, B. C. Phone 3650

NOTICE

To Property Owners on Columbia Street re Columbia Street Improvements.

Any property owners having a basement on Columbia street, and who is desirous of having new or additional prism lights, must give notice of same within seven days from date; otherwise applications cannot be considered, as the street improvements must be completed at once.

J. W. B. BLACKMAN,
City Engineer.

City Hall, April 7, 1910.

J. W. PAY
LANDSCAPE GARDENER.

Twenty years experience at lawns, boulevards, sodding, grading and pruning of all kinds. Satisfaction guaranteed. Orders solicited. Apply
KELLINGTON BROS.
Begbie Street.

TENDERS

Tenders solicited for repairing and removing St. Patrick's hall. Plans and specifications can be seen at St. Louis college, A. L. Lavery and Small and Bucklin's office.

Tenders to be extended to April 16, 1910.

FATHER O'BOYLE.

New Advertisements

WILSON, COOK & CO.
Office: Northern Crown Bank Bldg. Ground Floor.
Phone 646.
Open Evenings for Your Benefit.

SURREY! SURREY! SURREY!
If you are interested in Surrey acreage we would be pleased to have you call and see our list. We have exclusive sale of some of the best buys in Surrey and can deliver the property. Our list is too extensive to give in full here and if you are not suited with these, call at our office and let us show you some money makers.

SURREY—25 acres in Section 27 Township 2, facing on Hjorth road; $450 per acre; terms.

SURREY—35 acres N½ of E½ of Section 35 Township 2; $325 per acre.

SURREY—Southwest ¼ of Section 27 Township 2; Price $100 per acre.

SURREY—$40 per acre buys 160 acres one mile from tram line.

SURREY—$400 per acre buys 120 acres on Hjorth road.

SURREY—$85 per acre buys 50 acres of good land on the Clover Valley and Townline roads in the NW¼ of Section 32 Township 8.

SURREY—Southwest ¼ Section 25; price $125 per acre. The Yale road runs through this property.

SURREY—N.W. ¼ of sec. 24, township 2; good soil and near Yale road; $85 per acre, $5600 cash; 6, 12, 18 and 24 months.

SURREY—$700 an acre buys 4½ acres on tram line known as Lots 7 and 8 in Section 30 Township 2.

SURREY—A fine subdivision or ranch; 40 acres; the S.E. ¼ Sec. 33, Township 2; price $350 per acre; good terms.

SURREY—South ½ of N.E. ¼ of Sec. 33, Township 2; $425 per acre; one-fourth cash.

SURREY—18 acres; 4 acres cleared; facing on Townline road; lots 2 and 3 of the N.W. ¼ Sec. 31, Township 2 ;price $350 per acre.

SURREY—3,000 feet of waterfrontage containing 100 acres; price $21 per front foot.

$55 per acre buys 160 acres of good land on Great Northern railroad, the southeast ¼ of section 30, township 10, Langley. Known as the Brockie place; 40 acres cleared; house, barn, fruit trees, etc. A going concern.

BURNABY—2 large lots near city car line; price $250 each; one-fourth cash, balance $10 per month.

We will buy two city lots close to car line—must be market prices and easy terms.

WILSON, COOK & CO.
Office: Northern Crown Bank Bldg. Ground Floor.
Phone 646.
Open Evenings for Your Benefit.

NOTICE

Notice is hereby given that the partnership heretofore subsisting between us, the undersigned, as "Vidal & Bacchus," of the City of New Westminster, as Customs Brokers, has been this day dissolved by mutual consent. All debts owing to the said partnership are to be paid to H. P. Vidal, and all claims against the said partnership are to be presented to the said H. P. Vidal, by whom the same will be settled.

Dated at the City of New Westminster, B. C., this 31st day of March, 1910.

H. P. VIDAL.
G. W. BACCHUS, JR.

White Star--Dominion Canadian Service

NEW STEAMERS
Montreal to Liverpool
S.S. LAURENTIC—
Triple screw, 14,900 tons.
S.S. MEGANTIC—
Twin screw, 14,900 tons. The largest and most modern. Accommodation equal to any crossing the Atlantic.
For Rates and Tickets Apply to
E. GOULET,
C. P. R. Passenger Station
NEW WESTMINSTER

Bank of Montreal
ESTABLISHED 1817.
CAPITAL $14,400,000.00
RESERVE 11,000,000.00
Branches throughout Canada and Newfoundland, and in London, England, New York, Chicago and Spokane, U. S. A., and Mexico City. A general banking business transacted. Letters of Credit issued, available with correspondents in all parts of the world.
Savings Bank Department—Deposits received in sums of $1 and upward, and interest allowed at 3 per cent. per annum (present rate).
Total Assets over $168,000,000.00.
NEW WESTMINSTER BRANCH,
G. D. BRYMNER, Manager.

BRENING & CO.
General Brokers.
EXCLUSIVE SALES ONLY.
Rooms 4, 5 and 6.
Merchants Bank Building,
Corner Columbia and Begbie Streets.
Phone 686

Premier Hotel in New Westminster—$45,000.

About 4 acres with waterfront in block 1 Burnaby; car line going the whole length; $6,000.

Lot 9, block 3 of "L" district lot 29 in Burnaby; $350.

2 Acres cleared land in Burnaby on Hastings road; five minutes from city car, ten minutes from new tram.

4 Lots in Sapperton fronting Tenth avenue; $1,600; together.

40 Acres in section 6 in ward 1 facing coast Meredian road in Surrey; $250 per acre.

60 Acres in section 36 in Surrey; about 20 acres cleared; $175 per acre.

BRENING & CO.
General Brokers.
EXCLUSIVE SALES ONLY.
Rooms 4, 5 and 6.
Merchants Bank Building,
Corner Columbia and Begbie Streets.
Phone 686.

A. G. MARSHALL,
South Westminster Phone F507

SNAPS IN WATERFRONTS.

160 acres of good land under crop, with 30 chains of waterfront. Price only $500 per acre, on terms.

14 acres excellent land with house and buildings, with 21 chains waterfrontage. Railway through property. Price $8000, quarter cash.

160 acres nearby all cultivated, excellent land, waterfrontage North Arm, near city.

40 acres, with waterfront. Sunbury. Good terms.

One acre waterfront, quarter mile from Lulu Island bridge.

40 feet waterfront, three minutes from bridge. $50 per foot.

Apply for terms.
A. G. MARSHALL,
Estate Office.
South Westminster Phone F507

R. T. PRINCE
AUDITOR AND ACCOUNTANT.
Books Opened on Approved Systems.
Agent for the
HALL SAFE COMPANY
Cincinnatti, Ohio.
P. O. Box 795. Phone L 578.
Office: Room 9.
Westminster Trust Block.

SUNLIGHT SOAP

Do you know the difference between working and having the work done for you?

Sunlight Soap actually makes the dirt drop out—saves you time and money—but injures neither hands nor clothes. That is just the difference between Sunlight Soap and ordinary soaps.

Follow Directions

CANADIAN PACIFIC RAILWAY CO.

Atlantic Express Leaves Daily at 3:25 P. M.

making direct connections for all points in Eastern Canada and United States. Revelstoke local and connection for Seattle and all points south leaves daily at 8:35; Agassiz local at 5:35 p. m.

For further particulars apply to
ED. GOULET,
C. P. R. Agent.
or C. B. FOSTER, A.G.P.A. Vancouver

CANADIAN PACIFIC
B.C. Coast SS. Sailings

B. C. COAST SERVICE.

Sailings from C. P. R. wharf, Vancouver.

To Victoria—1:30 p. m. daily.

To Nanaimo—2 p. m. daily except Sunday; leaves Sunday at 5:15 p. m

To Union and Comox—Leaves Vancouver, 11 p. m. Monday.

Alaska service—11 p. m., March 14, 24 and April 4.

To Prince Rupert—Leaves Vancouver at 11 p. m. every Saturday.

To Chilliwack and points of call—8 a. m. Mondays, Wednesdays and Fridays, from B. C. Coast wharf, New Westminster, B. C.

For further particulars call or address
ED. GOULET, Agent,
New Westminster.
or
C. B. FOSTER,
Asst. Gen. Pass. Agent,
Vancouver, B. C.

Lever Brothers, Toronto, will send you free a cake of their famous Plantol toilet soap, if you mention this paper

Mail Service

Following are the hours of dep nd arrival of mails at the New W ninster post office, the hour given each case being the hour of clo which is half an hour, as a rule fore the actual despatch. All m unless otherwise stated, are dep d and received daily except Sun The only mails despatched and ceived Sunday are the G. N. R. S and C. P. R. east mails, not inclu the way mails, Sapperton, F Mills and Coquitlam.

Mails Despatched.

6:00 a.m. (closed at eleven o the previous night)—Vancouver G. N. R. Owl.

8 a.m.—Vancouver and Victoria B. C. Electric railway.

First C. P. R. east taking all p east including Langley and distr

The mail for Agassiz and di trict, Clayburn and district, Hop don and district, and Matequi are patched by way of Vancouver.

8 a.m.—Blaine and Seattle, cluding all U. S. points east and s and Hall's Prairie, Ferndale and elmere, on Tuesdays, Thursday Saturdays.

All Surrey mails are recei Cloverdale, except Hall's Prai elmere and Fernridge, which be Port Guichon train on Tu Thursdays and Saturdays.

11:00 a.m.—Vancouver, Victoria Central Park, via B. C. Electric way.

12:30 p.m.—Strawberry Hill, verland and South Westminster courier (Tuesday and Friday).

1:30 p.m.—East Burnaby, by cou

2:00 p.m.—Burquitlam, by courie

2:00 p.m. (Summer months ex 2:30 except Saturday)—Ladner, Guichon, Westham Island and lury, daily except Sunday; Wedn Tuesday, Thursday and Saturday "J. C. Bruce." (Steveston mail patched and received via Vancouv

2:30 p.m.—Vancouver and P Siding, via G. N. R. north.

3 p.m.—Cloverdale, Nicomekl, Port Kells daily, Clayton on Tues Thursday, Friday and Saturday; Ty head on Tuesday and Friday; Bon cord, Tuesday and Friday.

4:00 p.m.—Vancouver and Burn ake, via B. C. Electric Railway. S urday an extra mail is despatched Victoria via Vancouver at this ho

Blaine and Seattle, including all S. points east and south, via G. N. "Flyer."

6 p.m.—Second C. P. R. east, ser Mills. This mail takes the lowing local places: Barnet Port Moody, Pitt Meadows, Port Ha mond, Port Haney, Mission, Chi wack, Harrison Hot Springs, Agas Lytton, Lillooet, Spences' Bridge, N ola and district, and all points except Kootenays.

Mails Received.

6:45 a.m.—Blaine and Seattle, cluding all U. S. points, via G. N.

8:20 a.m.—Vancouver and Victo ncluding U. S. A. matter, and (except Tuesday), via B. C. Electric Railway.

9:00 to 10:00 a.m.—Strawberry Hill by courier (Tuesday and Friday).

9:30 a.m.—Vancouver and Victoria via G. N. R.

8:40 a.m.—C. P. R. east (first train Sapperton, Fraser Mills and Coquitlam.

1:00 p.m.—Vancouver, Central Park and Fraser Arm.

1:30 p.m.—East Burnaby, by courier.

2:30 p.m.—Burquitlam, by courier.

3:30 p.m.—Blaine and Seattle, in luding all U. S. points.

9:40 p.m.—Second Mail east, and losed mail from Sumas, and Seattle

Here's Another Chance---yesterday's is sold.

Large Lot on 1st Street between Third and Fourth Avenues, facing Queens Park. Price $2,000, one-third Cash, balance 6 and 12 months. . . .

Builder's or Speculator's Bargain

$2000 cash will handle these 6 lots with modern 8 room house in that beautiful residential district bounded by Pine st., 4th ave. and 3rd st. Price $10,000. . .

NATIONAL FINANCE CO.
LIMITED
N. H. McQUARRIE, Local Manager
Real Estate, Loans and Insurance
Phone 515 Curtis Block 657 Columbia St.

acrosse Goods
aseball Goods
ishing Tackle
..... AT .....
IOREY'S
Buy Early while
Stock is Complete
—Columbia Street—665
New Westminster, B. C.

. SPECK'S
SPECIALS
w and Second-Hand Furniture Bought and Sold
ents for Baynes' Carriages
nd Capital Milk Separators
econd-Hand Bicycles from $10 to $25.00
GENERAL REPAIRING
Front Street
Phone 275

neral Waters
Aerated Waters
Manufactured by
. HENLEY
NEW WESTMINSTER, B. C.
hone 13. Office, Eighth St.

THE MEALS AT THE
ytton Hotel
are prepared by expert white cooks in the cleanest and most sanitary kitchen in the city.
-MEAL TICKET $4.50

igby Electric Works

e man who wires your house places rything electrically at your command. So place your orders with at once.
umbia St. Opp. Tram Office
Phone No. 304

. HARRIS & CO.
GENERAL AGENTS
Gasoline Lighting
Red Cross Sanitary Closet
Hall and Lavery Block

Comox Land District.
District of Coast Range One.

Take notice that Joseph Storms, of Kelsey, occupation farmer, intends to apply for permission to purchase the following described lands:

Commencing at a post planted in a small bay on west shore of Triangle Island. Applying for the whole island, containing 40 acres, more or less, situated south of Crib Island.

JOSEPH STORMS.
SHERMAN H. FORD,
March 10, 1910. Agent.

Comox Land District.
District of Coast Range One.

Take notice that Alven Houchen, of Iowa, occupation farmer, intends to apply for permission to purchase the following described lands:

Commencing at a post planted in a small bay on the south shore of Hazel island, at the S.E. point of Harbledown island, containing 20 acres, more or less. Applying for the whole island.

ALVEN HOUCHEN.
SHERMAN H. FORD,
March 10, 1910. Agent.

U. S. TRADE ARRANGEMENT.

Details of What Recent Agreement Means to Consumers.

Ottawa, April 7.—The government has not yet considered the question of the place, time or manner of conducting negotiations with the United States in reference to the proposed new reciprocity arrangement as foreshadowed in the terms of the tariff settlement. Formal acceptance of the invitation from President Taft for a conference between the representatives of the two governments looking to freer trade was given in a letter sent by Mr. Fielding to Secretary Knox on Saturday last. Pending the conclusion of the present session of parliament and the pressure of work now before the the prime minister and his colleagues, it is unlikely that any very definite steps will be taken looking to this end for a month or so yet. But it is understood that the question will be actively taken up with Washington next month, and a conference arranged at an early date, probably at the American capital. Sir Wilfrid Laurier, Mr. Fielding and possibly Sir Richard Cartwright will represent Canada.

In the course of his statement in the commons on the matter, Sir Wilfrid Laurier said: "We have retained our absolute power and freedom of action with respect to negotiating trade treaties with any nation we please. We can negotiate a treaty with Germany, we can negotiate a treaty with Italy, we can negotiate a treaty with Belgium. We are absolutely free. We have made no surrender of any right. But we intend to begin with the United States. We do not intend to go very far. There are certain things in which we can make no concession or recede one iota from our present position. But there are a number of products in regard to which it would be for the mutual advantage of Canada and the United States that there should be the widest possible extension of our markets on both sides of the line."

The total value of imports from the United States on the articles affected by the reduced duties, which became operative by the announcement in parliament yesterday, and which will be formally ratified by resolution of parliament in a few days, total, according to the trade returns of last year, approximately four million dollars. The reduction in duty is, roughly speaking, 2 1-2 per cent of this amount, thus meaning practically a concession of a little over one hundred thousand dollars in customs duties to American exporters.

The reduction in duties on imports from other countries will probably aggregate about $150,000, both items representing decreased customs taxation to the Canadian consumer.

Woman Found Guilty of Murder.

Sulphur, Okla., April 7.—Mrs. Nancy Smith, charged jointly with Charles Smith with the murder of Albert Smith, the woman's husband, in Murray county, was found guilty here today. She will be sentenced on Saturday. Charles Smith had been convicted and given a life sentence for his part in the crime.

Railway Time Tables

B. C. E. R. Westminster Branch. Week Day Schedule.

Cars leave Vancouver for New Westminster at 5:50, 6:50, 7:20 and 8:00 a.m., and every half hour thereafter until 11:30 p.m.

Cars leave New Westminster for Vancouver at 5:50, 6:20, 6:50, 7:20 and 8:00 a.m., and every half hour thereafter until 11:00 p.m.

Sunday Schedule.

Cars leave Vancouver for New Westminster at 8:00 and 9:00 a.m., and every half hour thereafter until 11:30 p.m.

Cars leave New Westminster for Vancouver at 9:00 a.m., and every half hour thereafter until 10:00 p.m. Last car 11:00 p.m.

D. J. McQuarrie, Local Manager, New Westminster.

Great Northern Railway.

.m.
Lv. N. W. 11 a.m.; ar. Seattle 3:55 .m.
Lv. N. W. 4:32 p.m.; ar. Seattle 9:40 p.m.
Lv. N. W. 12:10 a.m.; ar. Seattle 7:15 .m.
Lv. Seattle 8:05 a.m.; ar. N. W. 2:55 p.m.
Lv. Seattle 4:35 p.m.; ar. N. W. 9:30 p.m.
Lv. Seattle 11:45 p.m.; ar. N.W. 6:20 a.m.
Lv. Seattle 12:25 p.m.; ar. N.W. 6:25 p.m.

G. N. R.—Port Guichon.

Leaves New Westminster on Tuesday at 10 a.m., returns at 5 p.m. to city. Leaves Thursday, 4 p.m., arrives in city Friday 8:45 a.m. Leaves Friday at 3:50 p.m., arrives in city Saturday at 9 a.m.

Leaves Port Guichon at 1 p.m. on Tuesday, 6:30 a.m. on Friday, and 6:30 a.m. Saturday. Arrives at Port Guichon 6 p.m., Thursday and Friday.

Leaves Guichon 6 a.m. each week day; arrives 8:50 a.m.

Leaves N. W. 3:50 p.m. daily except Sunday; ar. Guichon at 7 p.m. .v. N.W. 8:50 a.m.; ar. Seattle 3:35

CANADIAN NORTHERN LET CONTRACTS FOR MUCH GRADING

Winnipeg, April 7.—Two of the most important railroad contracts of the year were awarded by the Canadian Northern yesterday. Two hundred and thirty miles of grading were let in all. The work was secured by the Cowan Construction company and the Northern Construction company.

There are several other important contracts which will be given out by R. J. McKenzie in the course of a few days.

The Moose Jaw Y. M. C. A.

START CAMPAIGN AGAINST AMERICAN ARCHITECTS

Winnipeg, April 7.—An active campaign against American architects and contractors handling Canadian work is the policy of the Ontario association of architects. At a meeting in the university building last night of the Manitoba Architects' association a letter was received from their sister association telling of its intention, and asking the co-operation of the western contractors.

The campaign will be mostly against American firms who have no resident offices in Canada. The letter claims that at the present time the duty on plans in insufficient to prevent the Canadian public employing foreign architects; and the ultimate aim of the movement is to get the contractors of other provinces to collect data and send it to the Ontario association. When this information is collected, it is intended to place the matter before the Dominion and provincial governments asking them to place further restrictions on the present tariff.

Fairest of "Red Mill's Beauty Chorus.

If you could go through "The Red Mill" organization with a seine, say those who have seen the show, you would make a greater haul of beauties than you could get into two electric cars of average proportions. Of course, you'd find Cosmo Nicoli in your catch. She's one of the altitudinous girls who as Fifth Avenue types will stun the audience at the Opera House on Friday, April 15, with their grace. Fame has not yet caught her in its whirl and she has not stepped beyond the chorus line. Her beauty ought to establish her renown. She will be, it is asserted, the prettiest player in town next week.

IT PAYS TO ADVERTISE
—IN—
THE DAILY NEWS

FOR SALE
BY OWNER

$2000 cash down buys the best business property on Begbie street; close to Columbia, main street. Balance very easy.

$500 cash down handles a 12 room modern fine double house, located at centre of city, close to 6th street, rents at $30 per month. Price now $2900.

A SNAP

$2000 cash down buys 200 acres of land, rich black soil, sub divided into 20 acre blocks, facing Stave Lake Road, price only $16 per acre. The timber itself is worth more. The Stave Lake Power Company is going to have car service there in the very near future.

APPLY
C. S. News Office

STORE, BANK AND OFFICE FITTINGS
SHOW CASES
ARTISTIC MANTELS—STAIR RAILINGS—ALL KINDS OF WOODWORKING—DESIGNS AND ESTIMATES SUPPLIED
NEW WESTMINSTER WOODWORKING COMPANY
J. BROOKES, Proprietor
WORKS—Corner Eleventh and Carline. PHONE 473

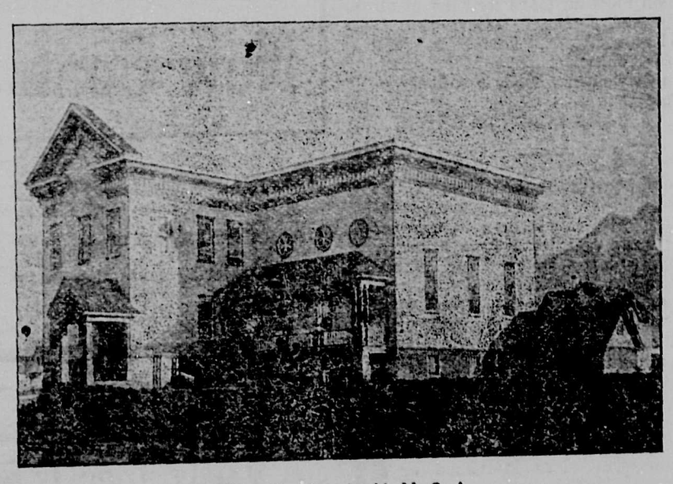

The Revelstoke Y. M. C. A.

WESTMINSTER OPERA HOUSE
FRIDAY, APRIL 15th.
Martin & Emery Co.'s Complete Production of the World's Greatest Operatic Sensation
THE RED MILL
Music by Victor Herbert Book by Henry Blossom
Presented With Every Detail as Characterized Its Unparalleled Engagements of One Whole Year Knickerbocker Theatre, New York; Four months Grand Opera House, Chicago; Three Months Colonial Theatre, Boston.
With a Select Company of
60- - SIXTY PEOPLE- - 60
Including
BERT O. SWOR as CON-KIDDER
FRANKER WOODS as KID-CONNOR
The Famous Dutch Kiddies
A Beauty Chorus of Forty-40
Special Augmented Orchestra
VICTOR HERBERT'S SONG HITS—
The Streets of New York, Every Day is Ladies' Day With Me, Because You're You, Whistle It, Go While the Goin's Good, Mignonette, A Widow Has Ways, Good-a-Bye, John, The Isle of Our Dreams, You Never Can Tell About a Woman, I Want You to Marry Me.
Seat Sale Opens Monday, 11th.

Y. M. C. A.
FURNITURE SALE

We are going to help build a Y. M. C. A.

We have arranged a *Furniture Sale, Commencing Monday* to the end of April and are giving to the Y. M. C. A. building fund *5 per cent. of our total cash sales.* Each day a Y.M.C.A. official will check the amounts of our sales and at the end of the month we will hand him a cheque for the sum due.

We have adopted this method purely to help along the Y.M.C.A. As the price concessions we intend making during this Sale will not allow us much margin of profit, we want to be able to hand over to the Y. M. C. A. as big a sum as possible, so we have reduced our prices to make it worth your while to buy your Furniture, Carpets, etc. from us this month. Even if you are not enthusiastic over the Y. M. C. A., our special reductions on all goods should attract your attention and claim your patronage.

Watch Our Ads Each Day for Special Bargains.

DENNY & GALLOWAY
HOME FURNISHERS
43-45 Sixth Street. New Westminster, B.C.

The Daily News

Published by The Daily News Publishing Company, Limited, at their offices, Corner of McKenzie and Victoria Streets.

E. A. Paige.....Managing Director

FRIDAY, APRIL 8, 1910.

A VALUABLE INSTITUTION.

The results which have attended the subscription canvass for the Y. M. C. A. building are certainly very gratifying, and there would seem to be very little doubt that the necessary total of Thirty-five thousand dollars will be raised by Saturday. The ready response which has been made to the invitations of the committee and the canvassers tends to show that the people of New Westminster have not been slow to appreciate the real merits and advantages which this institution will confer upon the city.

We are delighted to see this, for it proves that our citizens are possessed of a proper sense of discernment in regard to the social life of New Westminster. For it is in this respect that the new institution will prove its real worth. In the making and moulding of the character of young men the movement originated by the late Sir George Williams in the city of London some sixty-seven years ago, has proved most valuable. Nor is the Y. M. C. A. without its admirable influence upon those who have attained man's estate. Many of riper years owe a great debt of gratitude to this institution for that material prosperity and happines of life which they possess.

Though founded upon religious principles, as any institution intended for the elevation of mankind necessarily must be, the Y. M. C. A. has no sectarian attachments nor prejudices. It is all things to all men who are prepared to observe the broad and general principles of the Christian religion. To help oneself and do good to all others might perhaps well be the motto of this noble institution.

The Y. M. C. A. is educational in the widest sense. The lad from school may enter its continuation classes and add usefully to the knowledge he has already gained, whilst his elder may pick up the broken thread of his formed education and do likewise. The knowledge thus gained may be amplified by the use of the institution library; and withal, study may be pleasantly leavened and the body refreshed by gymnastics and athletics in various forms. Not the least valuable feature of the Y. M. C. A. is the opportunity which it provides for mutual help and association, by which the stronger help the weaker.

It is the proud boast of the Y. M. C. A. that it has never failed to do good, and that wherever a branch has been established this has conferred signal advantages upon that place and its people. That the forthcoming establishment in New Westminster will similarly prove its value as an influence for the general good is quite certain.

WHAT ARE WE DOING?

The people of Point Grey are getting busy. They are determined to push their pleasant little place for all it is worth and make it a great and prosperous residential and industrial centre. With that end in view they have just formed a property owners' association. Point Grey has all the advantages of an excellent position, with the North Arm of the Fraser river as a potential source of development. Efforts are being made to get this dredged by the government so as to provide a channel of at least fifteen feet. With such an excellent spirit of determination on the part of its people there would seem to be every prospect of Point Grey becoming an important place on the Pacific coast.

Surely New Westminster cannot afford to remain sleepy and inert with this splendid example of practical effort before them? We have opportunities and natural advantages that no other place in the province can approach and with the same spirit of determination displayed by our neighbors the Royal City may become a populous, busy place, overflowing with prosperity. But this cannot be achieved by prosy talking and arm chair methods. When will the citizens arouse themselves and form an association that will push New Westminster to the forefront right away?

PERSONAL OPINIONS.

The following signed expressions of opinion on the Y. M. C. A., from representative citizens, show the deep interest taken in the campaign by all classes:

In reply to the question, What do you think of the Y. M. C. A? I am pleased to state I have had some experience in this institution. The Y. M. C. A., in my opinion, is one of the best institutions for the prevention of crime in the state. Young men without home life find there associations, amusements, and diversions that elevate the mind, invigorate the body, leads him from the sordid and unpleasant things of life—it's an instiution that is worthy the hearty support of all classes.

The employer of labor is benefitted by more honest employees; the laborer is benefitted by more confidence on the part of the employer. These are elements that make the Y. M. C. A. a power and a profit.

Help our young men and you help our country. Save the young men and you save the state.

The benefits of the educational features of the Y. M. C. A. are beyond computation to any community.

Wishing the movement every success, I am, yours truly.

JOHN A. LEE, Mayor.

It is my opinion that too much cannot be said or done to encourage this splendid work. A Y.M. C. A. building will fill a long felt want and benefit everyone, especially the boys.

F. J. MACKENZIE.
M. L. A. for Delta.

In every city, large or small, in fact in the quietest villages, there are pitfalls innumerable for the unwary. Evil stalks abroad disguised in the quaintest costumes, seeking for innocent victims, for the bright young men and young women, and by its insidious snares it drags them, little by little, into the net of crime; when once the grim net closes round them they are doomed; they may struggle for a moment with their better feelings and the voice of conscience, but the evil is done and its victims claimed, and the penitentiary looms like a black dungeon before them. To escape it crime is added to crime, for desperation goads on the weakest.

If experienced men and women who know the world, who have tasted delicately of its vices and toyed with its temptation, are sometimes caught in this net, how are we to expect our young men and women, unused to the snares, innocent of the world's temptations, to escape, unless they have wise councillors at hand ready to help them? Nor must they wait till help is asked. But just before then, just when intuitive knowledge tells that these young citizens are stumbling; when the feverish excitement of their first taste of the world shows that the dangerous tme is at hand.

It is for this reason I am in favor of a Y. M. C. A. being organized in our city.

We must have some place where our young can meet youths of their own age, where they can find companions with whom they can converse and play; to whom they can confide and take and give advice.

Many a youth is saved from sin and crime by his pals; the youths understand the youth often better than his elders do and by instinct knows when something is amiss with his chum.

With healthy surroundings, good advice and the hearty co-operation of good, clean minded men, who have the boys' interests at heart, the Y. M. C. A. should prove one of the greatest blessings to Westminster.

T. J. ARMSTRONG, Sheriff.

As president of the New Westminster board of trade, I consider the establishment of a Y. M. C. A., properly equipped, in this city, an asset to be totalled with the largest manufacturing and commercial industries we have, or expect to have during the year.

During my residence in this city for the past twenty years, and the past ten years in close connection with the local militia, I have seen the great necessity of this institution for our young men.

As a business proposition the need of well equipped men, both morally and physically, is becoming daily a greater necessity, and as the Y. M. C. A. in its work tends to produce strong, virile manhood, I am giving it my hearty support.

L. B. LUSBY.
President of the Board of Trade.

I do not know of an organization that can better serve the highest interests of life in a community than a well equipped and properly conducted Y. M. C. A. This city needs such an organization and every citizen would do well to assist the enterprise. I heartily endorse any effort made to establish any concern that has regard to the moral, physical and religious welfare of young men.

W. J. SIPPRELL.
Principal Columbian College.

This old town always accomplishes anything it attempts, from a conflagration to the world's championship lacrosse. A little matter like raising $35,000 for the Y. M. C. A. will be the easiest and best of its many achievements.

R. G. MACPHERSON,
Ex-M. P. for Vancouver.
(An old Westminsterite.)

The Y. M. C. A. is not everything, but it is the largest thing on New Westminster's horizon this week. The securing of such an institution will mark a new era in the life of the young men of our city. It is not narrow in its regulations and is undenominational and interdenominational in its operation.

New Westminster is a growing city and is expected to make definite contributions to the standard of manhood in the west. The Y. M. C. A. is one of our best character builders. Strong, virile, four-square manhood is what it stands for.

It is not an experiment, its worth has been demonstrated, and today it stands foremost among the institutions that make for the uplift of men, and the hastening of the golden day when the crown of universal kingdom shall be placed on the brow of the Man of Galilee.

J. S. HENDERSON,
Chairman of Committee.

I consider that by its work among the boys and young men the Y. M. C. A. is doing a work closely allied to that of our churches, which its results will greatly aid. For this reason I advocate its support, next to that of the churches, by all citizens.

E. L. WEBBER.

I am thoroughly in accord with the project of the Y. M. C. A. building as I think the boys of the city will benefit immensely by it.

Not only will they have a pleasant place in which to spend their spare time, but they will have good companionship and healthy surroundings.

At present the youth who wants relaxation in the evening has only the ten cent shows and the saloons to choose from, which is a sad condition in a city as large as ours and one that needs rectifying immediately.

F. J. HART.

The purpose and ideals of the Y. M. C. A. are admirably adapted to develop the highest and best manhood. True manhood is the glory of our civilization. No Christion organization has better succeeded in securing this end. The good will and financial assistance extended to this association by the industrial and Christian world speak eloquently in its favor. New Westminster must have a live organization.

A. E. HETHERINGTON.

Never perhaps in the world's history was there a greater need for men—men of character. Any organization which has laid down as its basic principles the amelioration of mankind by the development of the physical, mental and moral sides of men's nature will in a large measure supply this urgent need.

Such an organization is the Young Men's Christian Association, and as such, must commend itself to every citizen who has the welfare of the community and the nation at heart.

H. H. MACKENZIE, B.A.

In this day of vast enterprise, of rapid mental and moral growth, it requires a sound and well directed mind in a sound body to meet successfully the obligations that rest on man as a citizen.

We, therefore, are morally bound to provide those conditions that will enable the boys of the rising generation to attain their best.

Churches, lodges and other existing societies do not furnish these conditions, each looking after but one or two of the phases of life.

The Y. M. C. A., the place where mere creed is lost sight of in the light of the man, is the only institute that aims at the harmonious development of the whole man.

We do well, therefore, to have a Y. M. C. A.

F. O. CANFIELD.

One hundred associations—officered by some of the brightest and best business men of Canada—are waiting to hear the result of New Westminster's campaign.

One thousand members of the Vancouver association are watching the outcome with interest.

From a civic standpoint, the campaign must not fail.

J. W. GRAHAM.
Secretary Vancouver Y. M. C. A.

Y. M. C. A. Campaign Headquarters, New Westminster:

Congratulations on your splendid campaign. New Westminster will win; she never fails.

A. J. BRACE, Victoria.
(Formerly pastor of West End Methodist church.)

From a civic standpoint the establishment of a Y. M. C. A. in any town should be a good investment of public monies. In many ways it brings direct returns.

By aiding their intellectual development, thus increasing their producing abilities, fitting them physically, mentally and morally for their work and duties of citizenship, the Y. M. C. A. yields direct returns and proves itself a good civic investment.

R. J. RICKMAN.

Probably no period of a man's life is so critical as that when he first leaves home to become his own master. His spiritual, mental, moral and physical activities are suddenly relaxed from former restraints, and unless these activities are disciplined his whole life will suffer deterioration. A Y. M. C. A. seeks to control and develop these qualities at this critical period.

E. G. THOMPSON.

Y. M. C. A. work has so made good through the world that I cannot say anything to add to its prestige. Yet I would like to say that if there is anything necessary for our young men in this town it is a Y. M. C. A. It will not be long before every father and mother in the community will rise up and bless all who have worked to bring us such an institution and God will himself give us abundant blessing among the young men.

A. DeB. OWEN.

My reason for supporting the Y. M. C. A. movement in this city is, first, that the many young fellows after nights set in, have nowhere to go except down town to hang around, while if we had the Y. M. C. A. in the central part of the city it would be a straight path from the many parks and ball grounds to that institution as soon as lacrosse or baseball practice is over and evening settles down. Another reason is the gym and swimming pool. Westminster has no swimming place except at a distance and the result is a great many of the lads of this city are unable to swim, as they are not fortunate enough to be able to go to the seaside, but with the Y. M. C. A. plunge and swimming baths, any young fellow day or evening can have a swim or put in time in the gym with healthy surroundings. Other cities and towns have raised this amount of $35,000 and more for the worthy institution in their city, it has proved a success for fifty-three years throughout Canada, and I would like to see this city up with the others when it comes to progress and help to our young men.

GOWAN MACGOWAN.

I know of nothing better to collect, hold, and profitably entertain our young men. It has an upbuilding effect on the mind as well as the body. It also proves to the world that Westminster people are enterprising and determined to keep to the front. Consequently advancement and growth.

B. F. CASSELMAN.

I feel it my duty to assist the Y. M. C. A., as I did not have an opportunity or the time in my boyhood days to enjoy these privileges. I am glad that the present generation is better situated, and as a pure cold-blooded, 20 hundred to the ton business proposition, I think it should pay and I am surprised that more of our successful business men do not look at it from that point, if from no other. I would certainly feel hurt and lonesome if for any reason I should not have been allowed to contribute.

W. R. GILLEY.

The citizens are to be congratulated on the success that has attended their efforts so far in furthering a worthy object, and I think that those who have been overlooked will not wait to be invited to respond to the noble cause. I am certain that the building when completed will be a credit to the city and one of which the citizens may well be proud.

T. H. SMITH.

If I can add a word that will assist you in your campaign, I heartily respond to your request. As many know I was closely associated with the old Y. M. C. A. of the city, the building being destroyed in the big fire of 1898. The Y. M. C. A. movement is based upon sound principles and has for its object a better citizenship. No man, young or old, can be actively in touch with Y. M. C. A. work without developing a better type of manhood and no country affords a better opening for Y. M. C. A. influence than British Columbia, inasmust as the west is full of young men away from home who need an envivorment such as the Y. M. C. A. provides. The movement properly appeals to all good citizens. It is not a church, neither does it take the place of the church. While it is an auxiliary of the church it also does work that the church cannot do. In short it is a young men's club free from all objectionable features. I commend it to all who have a desire to develop in our young men the best that is in them. I shall later on do my share towards its financial support. In the meantime you have my best wishes.

D. S. CURTIS.

Because the Young Men's Christian association offers an open door to the stranger; provides opportunities for the physical, mental and moral development of young men and boys, and a common meeting place for men of all creeds and crafts, I believe that it would be a civic asset for New Westminster to have such a useful institution housed in a modern well-equipped building.

JAMES CARTER SMITH.

I am heartily in accord with the Y. M. C. A. movement as from my experience with young men in connection with my duties I have found a strong tendency among them, especially in the West to connect themselves with an institution of this kind and we as fathers and employers, should do all in our power to help them along the upward path.

J. W. MACDONALD.

There are many things that tend to the prosperity of an individual, or a community, but the most important of all (visible to the public eye) is a high reputation. No matter, whether it be in private life, commercial, public, or social associations, the "training" is what forms the character of the man, and no better field for cultivating the mental faculties, the physical and moral stamina, can be found than that which is offered by the Y. M. C. A. to the rising generations.

Vitality is what is required in New Westminster. It is of personal benefit to every individual to see that this is stimulated by every possible means, and therefore, in bestowing some of the worldly wealth at your disposal (no matter how little) you are fulfilling the greatest duty of the citizen, as well as providing an ever increasing chain of workers for good as each neophyte brought into the brotherhood of public spirited Christian workers, will influence the future of British Columbia, Canada, and the entire world to an extent which we cannot forecast but which cannot fail.

As ye sow, now, today, so shall ye reap. A rich reward.

C. H. STUART WADE.

Yes! I am in favor of the Y. M. C. A. for New Westminster city. I believe we have arrived at a stage in the life of our city when the establishment of a Y. M. C. A. is as necessary to our dignity, as the improvements now being made on Columbia street. I will always consider it my duty to support any movement that tends to the improvement of the moral and physical condition of our young men. I also think that our city which has received so much benefit from the physical exertions of her young men in the fields of sport, should have no difficulty in raising the necessary funds for the erection of a Y. M. C. A.

P. PEEBLES.

THE

T. H. SMITH CO., Ltd

HERE'S NEWS FOR YOU

The Children's Coats Have Arrived

The long looked for Spring Coats have at last arrived. These have been on the way since January, and owing to the delays on the railroads, have not been delivered until now. Come in and inspect them, bring the children with you and try the coats on them. direct importations from Berlin, in a pleasing array of styles and colorings. Serges in Cream with gold button trimmings. Navy with red collar and also gold braided effects. Scarlet Serges, and Fawn Coverts, etc. You'll be delighted with this collection on display. From $2.50.

New Coats for Ladies

Smart models in Cream Serge, Champagne and Fawn Reppe Dust Cloaks, White Linen Coats, plain and braided effects. Moderately priced. Inspection invited. Watch our windows.

A Dainty, Quickly Served "Breakfast"

Perhaps your appetite is a little sluggish in the morning? Then breakfast at the "ROYAL CAFE"—Everything is so clean and dainty, and the food so delicious and appetising that you're certain to enjoy it. Prices are moderate, too.

THE ROYAL CAFE

Seabold & Jones, Props. Dominion Trust Block.

For making quickly and perfectly, delicious hot biscuits, hot breads, cake and pastry, there is no substitute for

DR. PRICE'S CREAM BAKING POWDER

No Alum—No Lime Phosphate

The poisonous nature of alum is so well known that the sale of condiments containing it is prohibited by law.

SPORTING NEWS

NTREAL LACROSSE TEAM WILL NOT COME IN JUNE

Cup Challengers Back Out After cepting the Dates—Want to Come in July.

e Montreal lacrosse club has tele- ed to Secretary Ryall, of the Westminster club that it will not ble to come out for the Minto games on the dates in June as ged. The telegram reads as fol- "At a meeting of the players it was decided impossible to ge trip for June. Give dates in that you can give us. Must know riday for league meeting."

is cool missive has staggered the officials. President Lynch and etary Ryall cannot understand it. dates were set by the trustees e cup and were accepted by Mon- The schedule for the season's es with Vancouver has been ar- ed and provision made for the games on June 18 and 25. The ram looks as though it were final. t know on Friday," they say, and the telegram along on Thurs-

e chance they have of getting es on in July is almost as good hose of a hot cross bun on Good ay.

e local club has not had a mee- yet and so the Montreal club will to attend the league meeting in east without knowing the July s. What action the Salmon Bel- will take on the matter is doubt- but it would seem that no action ll is necessary. It is up to the rees to get busy and see that Mon- l comes out here on the dates nged, or to bar them from chal- ging for the cup again.

TERSCHOLASTIC HONORS AT STAKE IN BASKETBALL

umbian College Will Clash With Victoria Team on Saturday—Fine Game Expected.

Basketball enthusiasts will have a nce to see one of the finest exhi- tions of that game ever given in s city when the Victoria High hool plays the crack quintette of lumbian college in the local school's nasium next Saturday evening. e game is for the interscholastic mpionship of the province, but it considered practically certain that e Westminster school will come out inner. The College defeated Vic- ria in the Capital City last month 32 points to 23, and although Vic- ria plans sending over a much engthened team, they will have eat difficulty in coping with the lo- l boys on their home floor. The lumbian college players have been tting up some very classy work all s season and are now trained ht up to the notch and prepared to the limit in speed and clever com- nation for the full forty minutes. preliminary between the college's cond team and a five from the Van- uver High school will also be played. e College team will be: McArthur, ainey, Smith, Poupore and Priest.

ASEBALL ASSOCIATION HOLDS ANNUAL MEETING

The annual meeting of the West- nster Baseball association was held sterday evening, when officers ere elected as follows: Honorary resident, J. A. Lee; president, Sid Malcolmson; first vice president, Alf urner; second vice president, T. J. ewis; secretary, L. Sharpe; treas- rer, W. E. Sinclair; executive, the fficers and a representative from the almorals, Alerts and Maple Leafs, he three teams in the league.

The financial statement showed a alance of $22.70 on hand.

The following are some of the play- rs who will appear on the different eams:

Balmorals—Catchers, Munn and Bil- deau; pitchers, Sayce, Howard and . Smith; infielders, W. E. Sinclair, tein, Daeldal and R. G. Smith; utfielders, Canfield, Ryall and Bar- baree. They have several more play- rs in view.

Daeldal is the night operator of the C. P. R. uptown office and is a com- paratively new man in town. He turn- ed out for the first time with local layers on Good Friday when he play- d against the Clovers. He shows class at short stop.

Alerts—Catchers, S. Sperry, T. J. Peck, E. W. Peck, Daniels; pitchers. Peele, McPhail and Cox; infielders, A. Sinclair, Fader, Yuill, McHurst, Fitz- gerald, Rielly, Glass; outfielders, Mat- hers, Wilkie, Bowers, Snell, Sharpe and Fletcher.

The Alerts is the new team in the league and has been got together by manager E. C. Turner.

ATTACKED BY DOG ON STAGE.

Face of Soubrette, in New York Theatre, Badly Lacerated.

New York, April 7.—While a sou- brette, Gladys Clifford, was singing on the stage of the German Village tonight a bulldog, which had come into the house with a man named Nelson, sprang to the stage and sank his teeth into the girl's face. It was a matter of minutes before the dog's grip could be loosened.

Miss Clifford was rendered uncon- scious. The animal is to be examin- ed tomorrow by the board of health doctors for madness.

NEWSY HANDS DOUBLE CROSS TO THE VANCOUVER CLUB

High Priced Expert Peddles His Talents in East—May Come Here With Montreal.

Lalonde has turned down Con Jones. The shifty easterner either got cold feet or more money and the other day he wired the Vancouver man that he would play in the east this year and would probably come out with the Montreal cup challengers.

Con considers that he has been treated rather badly. Last year he gave Lalonde more money that he ever got in his life before and Newsy promised to be on the spot again this year. The original price agreed upon was $800, but hearing the eastern clubs were making offers to the "Flying Dutchman" of lacrosse, he increased the amount to $1000 and then to $1200, the last time agreeing to pay him $30 per week into the bargain.

This did not look good to Lalonde and he has backed away, greatly to the chagrin of the genial Con. Con is not pleased, and he promises to make things warm for the eastern man. He claims that the letters he has from Lalonde are sufficient to bind him to the Vancouver club and if he attempts to play with any other team he will endeavor to set his brakes.

Inducement to Lalonde.

Montreal, April 7.—It is expected that the National Lacrosse club will secure Lalonde as their playing manager for the coming season, and lively efforts are being made to secure a strong team for the French-Canadian club. It is announced that L. E. Ouimet of the Ouimetoscope has offered to donate $500 to the club, to be added to the amount they will offer Lalonde for the season. In a letter to La Presse today Mr. Ouimet says that it is not players the club needs so much as good management. To secure a captain who will take permanent and capable charge of the team he offers to subscribe $500 if Lalonde can be secured. Subscriptions to the extent of $1,700 have already been secured to aid the Nationals in getting together a winning team while Mr. Rodolphe Forget has promised a subscription, which will probably be a generous one, so that the prospects for the Nationals for the coming season are decidedly rosy.

BOSTON BEANS HIGH; HABIT IS DECLINING

Boston, April 7.—The price of Boston's favorite and noted edible—baked beans—has increased and caused a decrease in the consumption of, approximately, 9 per cent. Two years ago beans retailed at 7 and 8 cents per quart, while they now cost 10 and 11 cents.

Boston's bean bill in 1909 was nearly $5,000,000, an increase of about $1,700,000 over the cost of beans in the previous year, notwithstanding the decrease in the amount used. In 1908 there were consumed in this city 589,919 bushels of beans. Last year this amount fell off to 536,863 bushels, a decrease of 1,696,000 quarts, approximately.

Salt pork, used in cooking beans, also has taken a decided jump in its price since 1907. Three years ago pork sold for 11 cents a pound. Today the same quality costs 18 cents a pound, an increase of about 63 per cent.

NEWFOUNDLAND'S BOOM.

Remarkable Advances in the Pulp Industry in Recent Years.

Toronto, April 7.—According to two Newfoundlanders, B. M. McCraith and M. L. Parrell of St. John's, who arrived at the Queen's hotel yesterday, there will be a notable advance in the pulp industry in that island and in Labrador during the coming season. Several large plants for the making of paper pulp will be established this year, and because of the rush to the spruce country and the open-handed policy of the "people's party" there is not a mile of timber limit left to be leased by the Newfoundland government.

"While in Montreal on Wednesday," said Mr. McCraith, "we disposed of a Newfoundland spruce tract of five hundred square miles to Dr. J. H. F. Blue, of Montreal, for a considerable sum. I understand, although I cannot speak with certainty, that the Montreal man made the purchase on behalf of a syndicate of western Canada men who are anxious to locate in the island.

Our purpose in visiting Toronto," continued Mr. McCraith, "is to negotiate with a number of your business men regarding the sale of a tract of similar land in Labrador and Newfoundland. But this deal has not yet been closed.

"I understand that D. McMartin, of New York and Cobalt, intends establishing a pulp mill this summer on the 3,000 square mile limit he purchased last summer in Labrador. He expressed himself to me as highly pleased with the prospects of his limit, and proposes to push ahead with vigor to supply paper to New York publishers.

"The whole island of Newfoundland is experiencing a boom," concluded Mr. McCraith. "The government has subsidized an English company to establish a large copper smelter to develop the small man's holdings. The mining industry is extending, and the seal fishing of the season which has just closed was the most successful in the history of Newfoundland. Every boat made a record catch."

JUNEAU STARTS NON-KNOCKING PERIOD FOR JUST SIXTY DAYS

Juneau, April 7.—At the last meeting of the Juneau Commercial club a somewhat novel resolution was introduced and passed unanimously. The resolution requests all members of the club, business men citizens, women and children to refrain from "knocking," fault-finding and criticism for a period of sixty days. People have grown into the habit of needless fault-finding and it has reached such a state that it is doing the town a serious injury and to overcome this the club has requested that it be stopped. At the end of the sixty days it is believed the habit will be forgotten. The club has placards and stickers in all conspicuous places about the town bearing the words "Do not knock for sixty days." One professional man has had the sign on his door that read "Enter without knocking" altered to read "Leave without knocking."

Additional Locals

David Cambie, late of the land registry office has severed his connection with that institution to accept the position of coneyancer with the firm of W. J. Kerr, Ltd. Mr. Cambie's long experience in this line of work will make him a valuable acquisition to this firm.

Five (5) per cent. off all the cash sales made this month at Denny & Galloway's Furniture store will be given to the Y. M. C. A. building fund. Help the movement. **

TRAIN WRECK INTERFERES WITH BASEBALL SCHEDULE

Louisville, Ky., April 7.—Again a railroad wreck, which more than once this spring has interfered with the baseball training, overtook a major league team today, the players in this case being the second division of the Boston Nationals, piloted by John J. Dovery. At Saxton, Ky., the L & N. train on which the team was en route from Knoxville, Tenn., to Louisville, ran into an open switch.

None of the players or other passengers were hurt, but Engineer William Rudolph was killed and the fireman and express messenger injured.

The baseball paraphernalia and baggage of the Boston players was so badly smashed that Mr. Dovery telegraphed to Louisville cancelling the day's game between his team and the Louisville American Association team.

Give us Your Grocery Business It Will Pay You

Royal Standard Flour

The Very Best Flour Made Every Sack Guaranteed $1.85 Per Sack. . . . .

3 lbs Creamery Butter $1.00

3 lbs People's Blend Ceylon Tea $1.00

C. A. Welsh

The People's Grocer

PHONE 193 and 443
Sapperton Phone 373

Canadian Northern Townsite

"Right in amongst it."

Three 5-acre blocks in Section 29 on Hjorth Road. $400 an acre. Will sell in single blocks.

Two 5-acre blocks, well situated, $325 an acre. Easy terms.

A ten acre Block on good road; all slashed. Only $475 an acre.

55 Acres, close in, fine for subdividing. A snap at $450 an acre.

We can deliver any of the above properties—titles in A. 1 order.

WHITE, SHILES & CO.

THE SURREY SPECIALISTS.

Phone 85.—628 and 746 Columbia St.

"In gazing across the river, DON'T FORGET what is BEHIND you."

Westminster City

There is MONEY in this. STORE and 9-room DWELLING, modern, corner Second Street and Third Avenue; lot 60x198. $5,000 is all we ask; $2,000 cash, balance arranged to suit.

We have EXCLUSIVE sale of this property.

CARTER & CARVER

Rm. 6, Guichon Bldg. Tel. 681 Open Every Evening.

The Timberland Lumber Company, Ltd.

MANUFACTURERS OF

Fir, Cedar and Spruce Lumber, Rough, Dressed and Kiln Dried, Dimension Timber and Shingles, Cedar Poles and Piling in any quantity.

Ask Us for Prices

Office, Room 8, Thompson Blk. New Westminster, B. C.
A. J. CRAIG, Man. Director P. O. Box 953

For CHILLIWACK AND UPRIVER LANDINGS

THE NEW STERNWHEELER

S.S. PAYSTREAK

Leaves Brackman-Ker Milling Company's Wharf, New Westminster With Passengers and Freight as Follows:

REGULAR SAILINGS

Leave New Westminster Tuesday, Thursday and Saturday at 8 a. m.
Leave Chilliwack Wednesday, Friday and Sunday at 7 a. m.

FIRST CLASS PASSENGER ACCOMODATIONS

ROYAL CITY NAVIGATION CO., Limited
NEW WESTMINSTER

New Westminster!
New Westminster!
New Westminster!

Is ringing in every investor's ears. It is the topic of the day. The city of undoubted possibilities.

The property we offer for sub-division is by its location, its natural beauty, its accessibility from the city, destined to be the most prominent sub-division in Westminster Real Estate.

ABOUT 160 ACRES, 10 MINUTES FROM CHILLIWACK CAR LINE, 5 MINUTES FROM ANNIEVILLE 10 MINUTES FROM THE CITY BY GASOLINE LAUNCH. ALL HIGH LAND, SLOPING GENTLY TOWARDS RIVER. THE MOST MAGNIFICENT VIEW OF THE RIVER, CITY AND SNOW-CAPPED ROCKIES FROM ANY PART OF THIS PROPERTY.

CALL--CONSULT--BE CONVINCED

BRENING & COMPANY

Merchants Bank Bldg. New Westminster.

EMPLOYERS' LIABILITY

Why You Should Insure Against Lawsuits

WORKMEN can sue you without cost to themselves, and they have EVERYTHING to gain and small chance to lose by so doing.

PERSONS other than employees accidentally injured about the premises invariably sue for damages.

REGARDLESS of their own responsibility for the accident, or the existence of negligence on the part of others.

ON the slightest pretext employees may sue you, even for accidents caused by the negligence of a fellow-workman, and

THE suit may be brought against you long after the occurrence of the accident by which he was injured.

EMPLOYERS and business men can ill afford to assume the risk of this ever-increasing and uncertain liability.

CREDIT of otherwise responsible manufacturers and business firms is sometimes seriously impaired by such damage suits.

TO go to law means lass of time, money, endless annoyance and worry.

YOUR profits may be seriously curtailed as a result of accident unless you are insured.

ONLY insurance against such risks will enable you to fix and reduce your expenses to a minimum.

UNDER the protection of a Liability Policy in the Railway Passengers' Assurance Company you will save money and time and be relieved from all such annoyances.

ALFRED W. McLEOD

Phone 62. "The Insurance Man" 657 Columbia

HONEY INCOME IS CONSIDERABLE

F. Dundas Todd is Studying Possibilities of Bee Farming on Large Scale.

Victoria, April 7.—"I have estimated that the gross income of the province from honey produced is in the neighborhood of $100,000, or something like fifty cents a head for the whole population. This is based on calculations which have, so far as my personal investigations have been conducted, so far proved correct." This is what F. Dundas Todd, the provincial government bee expert, stated in conversation yesterday. Mr. Todd has been lecturing on bees at different points on Vancouver island, and also on the smaller islands adjoining, and has found the people intensely interested. Many of them are anxious for him to return and give practical demonstrations in the day time.

Mr. Todd keeps bees himself, and since he has been living in Victoria has found out many things of interest about the local conditions. He is still engaged in the work, and after he has visited the whole of the province and conducted more experiments he hopes to be in a position to give reliable information in regard to what can be done here in the way of keeping bees for profit.

During his visit to Duncan Mr. Todd found that disaster had overtaken the bee colonies last year. The season was a barren one so far as honey was concerned, all through the western part of North America. Vancouver island suffered along with the rest, but the bee-keepers who thoroughly understand the business were able to avert disaster. At Cowichan, however, the people did not know, and the result was that out of 77 colonies kept in the neighborhood only three are left. There are nothing but empty hives, where a little knowledge would have kept the bees alive and they would now have been ready to commence the season's work.

The cause of the disaster was the efforts of the bees to make up for the lack of honey. When they found that the nectaries of the flowers were dry they set about gathering the honeydew secreted by the aphis. This was stored away in the combs, and when consumed during the winter brought on an attack of dysentery which resulted disastrously. Had the keepers known they would have taken out the combs containing honeydew in the spring when they were able to take exercise and not suffer ill effects from its consumption. The loss from dysentery in the Duncan district last year Mr. Todd estimates at $1,240. The loss will not only be to the keepers of bees but will have a bad effect on the fruit crop, as there will be no bees to pollinize the flowers. This is the first time in the history of bee keeping at Duncan when this has happened.

It has been generally thought that the honey gathered in this district was taken from the clover blossoms. This Mr. Todd has proved is only partly correct for the greater part of the honey is taken from the flower of the snowberry, which is very common here. The honey obtained in this way is of very good quality. At Pender Island, however, Mr. Todd found very good quality clover honey.

SURREY PROPERTY SELLS THREE TIMES IN ONE WEEK

The Dominion Trust company put 160 acres, off the Johnson road (Range 2, West) through their books three times last week.

It was originally sold by them at the beginning of the week for a client, at $35 per acre, and the last sale showed it at $100 per acre, next week it will probably be flirting with the $200 mark.

LAND REGISTRY ACT.

TAKE NOTICE that an application has been made to register George Troughten as the owner in Fee Simple, under a Tax Sale Deed from Edwin M. Carncross, collector of the Municipality of Surrey, to George Troughten, bearing date the 7th day of September, A. D. 1908, of all and singular that certain parcel or tract of land and premises situate, lying and being in the District of New Westminster, in the Province of British Columbia, more particularly known and described as:—

Lot 7, Block 1, being a portion of Section 20, Block 5, North Range, 2 West. Lots 3 and 4, part of a portion of fractional section 21, Block 5 North Range 2 West.

You and those claiming through under you and all persons claiming any interest in the said land by virtue of an unregistered instrument, and all persons claiming any interest in the said "Land Registry Act," are required to contest the claim of the tax purchaser within forty-five days from the date of the service of this notice upon you, and in default of a caveat or certificate of lis pendens being filed within such period, or in default of redemption before registration, you and each of you will be forever estopped and debarred from setting up any claim to or in respect of the said land, and I shall register George Troughten as owner thereof in fee. And I hereby order that publication of this notice for thirty days in a daily newspaper published in New Westminster will be good and sufficient service thereof.

Dated at the Land Registry Office, New Westminster, Province of British Columbia, this 9th day of March, A. D. 1910.

C. S. KEITH,
District Registrar.

To:—Michael Robert Barry. John Douglas Alexander G. Macfarlane.

SYNOPSIS OF CANADIAN HOME STEAD REGULATIONS.

Any available Dominion Lands within the railway belt in British Columbia, may be homesteaded by any person who is the sole head of a family or any male over 18 years of age, to the extent of one-quarter section of 160 acres, more or less.

Entry must be made personally at the local land office for the district in which the land is situate. Entry by proxy may, however, be made on certain conditions by the father, mother, son, daughter, brother or sister of an intending homesteader.

The homesteader is required to perform the conditions connected therewith under one of the following plans:

(1) At least six months' residence upon and cultivation of the land on each year for three years.

(2) If the father (or mother, if the father is deceased), of the homesteader resides upon a farm in the vicinity of the land entered for, the requirements as to residence may be satisfied by such person residing with the father or mother.

(3) If the settler has his permanent residence upon farming land owned by him in the vicinity of his homestead, the requirements as to residence may be satisfied by residence upon the said land.

Six months' notice in writing should be given to the commissioner of Dominion lands at Ottawa of intention to apply for patent.

Coal.—Coal mining rights may be leased for a period of twenty-one years at an annual rental of $1 per acre. Not more than 2560 acres shall be leased to one individual or company. A royalty at the rate of five cents per ton shall be collected on the merchantable coal mined.

W. W. CORY.
Deputy of the Minister of the Interior.

N.B.—Unauthorized publication of this advertisement will not be paid

OPERA HOUSE BOOKINGS.

April 15—Red Mill.
April 30—St. Elmo.
May 12—Gingerbread Man.
June 2—Dorothy Morton.
June 24—The White Squaw.

The Calgary Y. M. C. A.

USE LOCOMOTIVE TO CATCH CRAP SHOOTERS

Washington, April 7.—A locomotive was used by the police of the eastern district in raiding a crap game at O'Donnell and Boston streets. Four patrolmen were out under orders to raid every crap game they saw.

At the corner where they saw this game there are no houses, and it is impossible for the police to approach the gamblers without being seen. While they stood wondering how they would get some of the lads, a big locomotive came puffing along Boston street. The three policemen ran out and jumped on it.

They were passing the boys at a pretty good clip and called to the engineer to slow down. By the time the locomotive slowed enough for them to jump off every one of the boys was looking in their direction. The policemen made a dash for the crowd, which scattered in every direction. But one boy was not quick enough to get away and was arrested.

SOUTH AFRICAN MEMORIAL.

Will Be Unveiled by Earl Grey on Victoria Day.

Toronto, April 7.—May 24, His Excellency Eary Grey will formally unveil the memorial on University avenue to the Canadians who gave their lives for the Empire in the South African war. The memorial, when completed, will cost $38,000, and of this amount $32,000 has been subscribed. The committee in charge of the work are sending out circulars in an effort to get the additional $6,000.

No work has been done on the memorial during the winter, but the contractors are preparing to start again in a few days. The unveiling will be accompanied by a military parade.

INCORPORATE COMPANY TO BUILD CANADIAN DRYDOCKS

Ottawa, April 6.—Sir Robert Perks, who arrived in Ottawa yesterday, after a long interview with Hon. Mr. Pugsley, announced that a company was being incorporated by the state department to build drydocks and erect shipbuilding plants in Canada. The company will be composed of representatives of Harland and Wolff, the C. P. R. Steamship company, Allan Steamship company. McArthur, Perks & Co., and several Canadian capitalists. They will build drydocks capable of handling the longest naval vessels or ocean-going steamers at St. John and Point Levis, Que.

At St. John there will also be a steel shipbuilding plant. The company will begin operations as soon as the government bill providing for increased subsidies for drydocks has passed parliament. The project marks the beginning of the creation of a great steel shipbuilding industry in Canada, and the vessels for the new Canadian navy will be built at the St. John plant.

LABOR EXPERIMENT IN GREAT BRITAIN COLLAPSED

London, April 6.—Sir Christopher Furness, operating the ship yard of Furness, Withy & Company, at Hartlepool, on co-operative lines, has collapsed after a trial of one year. The employees who accepted co-partnership provisionally, today voted against its continuance. They complain that their expectation of full employment has not been realized. The labor leaders also contend that such profit sharing conditions break up trade unions with the principles of which they are inconsistent. Sir Christopher's plan, which received the cordial support of former Premier Balfour, as president of the Labor Co-operative association provided that the workmen should receive nine per cent interest annually on the small sums which they invested in the business, in addition to their regular wages. At the same time they agreed never to strike but to settle their differences through a council composed of representatives of the management and the working force.

Woman's Heroism.

Ottawa, April 6.—Placing herself between the shafts of a cutter after her horse had fallen through the thin surface on one of the ice roads across Lake Nipissing and was drowned, Mrs. Fortier, a woman whose home is in Warren, Ont., dragged her three children five miles across the lake and to safety through a cold rain, arriving at one of the stopping places along the road, all but ehausted, but with the three little ones, the oldest of whom was ten years, warm and comfortable between blankets and buffalo robes in the vehicle. Mrs. Fortier's feat is one that is unprecedented in all the annals of the north country, and her pluck and heroism is the chief topic of conversation in camps in the neighborhood of Cobalt.

Schwab Denies Rumors.

South Bethlehem, Pa., April 7.—Charles M. Schwab, president of the Bethlehem Steel company, today emphatically denied the reports that he had purchased the Newport News Muilding company. He said he had not entered into negotiations to acquire the shipbuilding plants.

Comox Land District.
District of Coast Range One.

Take notice that George Philips, of Battle Creek, occupation baker, intends to apply for permission to purchase the following described lands:

Commencing at a post planted at the N.E. corner of T.L. 27243 on Swanson island; thence following line of said T.L. south, west, north and west to shore; thence following shore southerly, easterly, northerly, and westerly to point of commencement; containing 300 acres, more or less.

GEORGE PHILIPS.
SHERMAN H. FORD,
March 10, 1910. Agent.

It Will Pay You

To Send for Our Prospectus, it tells how an investmeut of $50.00 is being made to bring Large and Quick Returns. Full particulars can be had by sending your name to the

KOOTENAY FRUIT LAND SYNDICATE
325 Homer Street
Vancouver, - - - B. C.

PURE GOODS ARE
Cowan's Perfection Cocoa
(Maple Leaf Label)
Cowan's Milk Chocolate
Croquettes, Wafers, Medallions, Etc.
Cowan's Cake Icings
EVERY GROCER KEEPS THEM
THE COWAN CO., Ltd., TORONTO

Easterbrook Milling Company,
Eburne, B. C.
FLOUR ! FLOUR !
IMPERIAL ... ... $7 per bbl.
HUNGARIAN JEWEL...$6.75 per Bbl.
TERMINAL... ... .$5.25 per Bbl.
HINDOO FLOUR .. ...$4.50 per Bbl.
McQuarrie & Co. FLOUR AND FEED MERCHANTS
FRONT STREET. New Westminster. Telephone 333.

B.C. Mills Timber and Trading Co.
Manufacturers and Dealers in All Kinds of
LUMEBR, LATH, SHINGLES, SASH, DOORS, INTERIOR FINISH, TURNED WORK, FISH BOXES. LARGE STOCK PLAIN AND FANCY GLASS.
Royal City Planing Mills Branch
Telephone 12 New Westminster Box 137

ADVERTISE IN THE NEWS

NOTICE!

OWING TO BUILDING OPERATIONS, WE HAVE BEEN FORCED TO VACATE OUR PRESENT PREMISES, AND HAVE REMOVED TO THE

DEAN BLOCK

FOUR DOORS EAST OF THE BANK OF MONTREAL, WHERE WE'LL BE PLEASED TO MEET ALL OUR OLD CUSTOMERS AND ALL NEW ONES WHO WILL FAVOR US WITH THEIR PATRONAGE.

T. A. MUIR & CO.
DRUGGISTS
Dean Block - New Westminster

Fire Insurance | Life Insurance

SURREY SPECIALS

10 acres in Section 34, improved, at $400 per acre.

45 acres in Section 32, 700 feet from train, at $425 per acre. A great snap.

80 acres in Section 18, tp. 2, at $100 per acre.—Look this up.

20 acres in Section 16 at $1500 per acre.

CITY PROPERTY

We have some excellent buys in Sapperton that are away below value.

12 lots on the north side of Toronto at $350 each, for a few days only. Easy Terms.

House and corner lot on 5th ave. near 4th street at $2000 cash. A bargain.

Some splendid Burnaby propositions.

See us About Waterfrontage

Accident Insurance | Live Stock Insurance

Kellington Brothers
Phone 680 P.O. Box 40

We Have Clients

Waiting to invest in New Westminster Properties. List your property with us.

THE

GRANVILLE REALTY CO.

2109 Granville St.

Phone R4949 Vancouver, B.C.

Model Sign Works

SIGN, SCENE AND ORNAMENTAL PAINTING.

Old News Block, Sixth Street New Westminster.

Theo. P. Young, Prop.

YEE KEE & CO.

TAILORS

Suits Cleaned and Pressed.

Windsor Hotel Block P. O. Box 644

JACKSON PRINTING COMPANY

CORRECT STYLISH PRINTING

Estimates Given on Any Kind of Job Printing

Thomson Blk. Phone 388

COAL

New Wellington

JOSEPH MAYERS

Phone 105. P. O. Box 345.

Office, Front St., Foot of Sixth.

"YOU NEEDN'T COME AROUND"

to our office every time you need a ton of coal—any of our drivers will be glad to take your order. Then, too, a postal will bring about the same result—good coal in your cellar at short notice. Also, our phone is in good order, and their numbers are 15 and 16. Coal procured here is crack-a-jack coal, however secured.

GILLEY BROS., Ltd.

A DELICIOUS CUP OF COFFEE

whose aroma is fragrant and appetizing, a chop or steak with fried potatoes, or a dainty broiled chicken, such as we prepare, to tempt your appetite these cold mornings, is what you need. We can tempt the palate of an anchorite.

KENNY'S

739 COLUMBIA STREET, OPP. TRAM OFFICE.

Beef, Mutton, Veal, Pork and Poultry

QUALITY THE BEST.

Fresh Oysters are on sale twice weekly

P. Burns & Co.

E. C. Traves, Manager.

PHONE 101. 645 COLUMBIA STREET.

ADVERTISE IN THE NEWS

Auction Sale of Timber Berth Covering Dominion Lands.

The right to cut timber under license on Berth No. 534, comprising the following lands in the Province of British Columbia, will be offered at public auction at the upset price of $1,123.00 (including the cost of survey) at 2 o'clock P.M., on Wednesday, the 22nd of June next, at the office of the Dominion Timber Agent at New Westminster:

Timber Berth No. 534, situate in the Province of British Columbia and comprising the fractional North West quarter of Section 17, Township 7, Range 29, West of the 6th Meridian, containing an area of 123.50 acres, more or less, as shown on Plan of Survey thereof, signed by Alfred W. Johnson, D.L.S., dated the 21st of September, 1909, and of record in the Timber, Grazing and Irrigation Branch of the Department of the Interior.

A license will not be issued until the full amount of the purchase price and the ground rental for the first year have been paid.

The conditions of payment, rate of rental, etc., are contained in the Timber Regulations, a copy of which may be secured on application to the undersigned or to the Crown Timber Agent at New Westminster.

P. G. KEYES,
Secretary.

Ottawa. March 21st, 1910.

NEW WESTMINSTER LAND DISTRICT.

District of New Westminster.

TAKE NOTICE that the Pitt River Lumber company, Limited, a body corporate having its head office at the City of New Westminster, intends to apply for permission to lease the following described lands:—

Commencing at a post planted on the westerly shore of Pitt river at its intersection with the northerly side of the Canadian Pacific Railway company's right-of-way, thence following the westerly shore of Pitt river in a northeastly direction, seven thousand eight hundred (7,800) feet more or less to a witness post planted on said shore to locate the most northerly corner of the Pitt River Lumber company, Limited, booming site; thence at right angles to said shore a distance of about three hundred and fifty feet (350) to the said northerly corner of booming site, said point being two hundred (200) feet from low water mark of said shore; thence southwesterly and two hundred (200) feet from said low water mark seven thousand eight hundred and thirty (7830) feet, more or less, to the southwesterly corner of said booming site; thence northwesterly to point of commencement, and containing sixty (60) acres, more or less.

THE PITT RIVER LUMBER COMPANY, LIMITED.
T. W. GRAY, Agent.

Dated at the City of New Westminster, B. C., this 28th day of February, A. D. 1910.

NEW WESTMINSTER CITY ASSESSMENT.

Court of Revision.

Notice is hereby given that the Assessment Roll for the year 1910 has been returned to me, and remains in my office where it may be inspected by any person having an interest therein, until the sitting of the Court of Revision.

The first sitting of the Court of Revision on the said Assessment Roll will be held at the City Hall in the said City on Monday, the 18th day of April next, at 11 o'clock, in the forenoon.

Any person intending to appeal against the assessment must do so in writing to be filed with the City Clerk at least seven days before the first sitting of the court.

W. A. DUNCAN,
City Clerk.

City Hall, March 15, 1910.

LAND ACTS.

Comox Land District.
District of Coast Range One.

Take notice that Ole Lee, of Bonton, occupation farmer, intends to apply for permission to purchase the following described lands:

Commencing at a post planted in a small bay at N.W. corner of Hudson island. Applying to purchase the whole island containing 80 acres, more or less, and is situated southwest of Mars Island.

OLE LEE,
SHERMAN H. FORD,
March 10, 1910. Agent.

NOTICE.

District of New Westmister.

TAKE NOTICE that thirty days after date date I, William E. Wright, of Clayburn, B. C., intend to apply to the Assistant Commissioner of Lands for a license to prospect for coal and petroleum on the following described lands:

Commencing at a post marked Wm. E. Wright's southwest corner, set at the southeast corner of District Lot No. 205, Group 2, New Westminster District, thence east one mile, thence north one mile, thence west three fourths of a mile, thence south three fourths of a mile, thence west one fourth of a mile, thence south one fourth of a mile to the point of commencement.

WILLIAM E. WRIGHT.

New Westminster, B. C., March 8, 1910.

Comox Land District.
District of Coast Range One.

Take notice that John Eikens, of Boone, occupation butcher, intends to apply for permission ot purchase the following described lands:

Commencing at a post planted at west end of Cedar island, containing 40 acres, more or less. Applying for the whole island, which is situated at the west end of Midsummer island.

JOHN EIKENS.
SHERMAN H. FORD,
March 10, 1910. Agent.

OUR GLOVES

The man who understands the "Magic" of Dress is always mindful of his Gloves.

We have Street gloves, Dress gloves, Driving gloves, Auto gloves, Working Gloves, etc.

We sell no uncertain gloves, nor gloves we cannot guarantee, nor gloves from makers we do not know. We must know our gloves.

Excellent gloves, by Dents, Fownes, and Perrins. New Spring Shades. $1.00, $1.25 to 2.00

SPRING HOSIERY

Our line of Hosiery is extensive enough for any many to pick out the Hose he wants, in the color he wants, and at the price he wants to pay.

There are many new patterns for spring.

Cashmere, Lisle, Silk plain and solid colors and neat stripes figures.

Hose at 35c to $1.25 the pair.

We are showing some remarkable values in 50c Hosiery.

REID & CO.

Clothiers and Haberdashers

601 Columbia Street.

Watches . . .

High Grade Watch Movements at

CHAMBERLIN'S, The Jeweler

Official C. P. R. Time Inspector.

JUST ARRIVED

Onion Setts

SEEDS OF ALL KINDS

Ryall's Drug Store

EYES TESTED FREE BY OPTICIAN

HUMOR

AUNTIE'S MEMORY.

What She Knew About the Fall of the Roman Empire.

An old colored woman down in Alabama was reported to be of great age and was extremely proud of the distinction. The proprietor of a museum, on hearing of her, sent one of his agents to make an investigation, as she would be a valuable acquisition to his museum. The agent plied her with questions regarding her age. He asked her:

"Auntie, do you remember George Washington?"

"Does I remember George Washington? Laws a-massy, mister, I reckon I does, for I done nussed him when he was a chile."

"Well, I suppose you remember the Revolutionary war?"

"Yes, indeed I does, honey. I stood dar lots of times an' seen de bullets flyin' round thick as hailstones."

"Well, auntie, how about the fall of the Roman empire? Do you recollect anything about that?"

"De fact is, honey, I was pretty young about dat time, but I does 'member, now you speak ob it, dat I did hear de white folks tell 'bout heavings som'pin' drop 'bout dat time."

THE JAPANESE.

He Is Child, Fanatic and Emotional Savage All in One.

He is a bundle of contradictions, and, measured by American standards, he is a bedlamite, straight from topsy turvy land. He may be a Chesterfield and a cheerful liar one minute and a red Indian the next—a sycophant and a welsher today and a Napoleon tomorrow.

We westerners have been taught to regard the little Jap as an amusing and precocious child given to obstructing sidewalk traffic with his polite contests in kowtowing, to suspending from the branches of the cherry tree his dainty poems addressed to his friends and to dawdling for hours over the ceremonial tea, and when we see him under the tent flap, bowing and laughing and playing checkers, he seems a velvet pawed kitten in khaki. And yet you and I have seen him in battle a ramping, raging tiger, greedy of Slav bayonets and afterward dragging himself to the field hospital, shot to rags, unwhimpering, a mere bull hide wrapped around a will.

We never know a character until we have seen it put to the test under stress—least of all the combination of sphinx and Janus known as the Japanese. So studied, the embattled brown boy strikes me as a strange compound of Little Lord Fauntleroy, Peter the Hermit and Sitting Bull—child, fanatic and emotionless savage, all in one.—Appleton's Magazine.

CANADA LUMBER EXPORTS HEAVY

Sold $15,750,000 Worth of Forest Products in the United States Alone.

Canadian lumber manufacturers shipped $15,750,000 worth of lumber into the United States during the fiscal year 1909, according to the report of the United States department of commerce and labor. The lumber shipments from the United States into Canada during the same period amounted to only $4,300,000.

Shingle shipments from Canada to the United States were worth $2,500,000. American exports of shingles to Canada were inconsequental. In addition to the ordinary lumber shipped into the United States from Canada Canadian mills sent over $1,500,000 worth of timber. Lumber formed the biggest item exported from Canada into the United States.

The following table shows the principal imports from Canada and the principal exports to Canada:

Principal Imports From Canada.

Articles.	Millions of Dollars.
Lumber (boards, deals and planks)	15.7
Articles, growth of the United States, returned	5.4
Copper, pigs, bars, etc.	4.6
Pulp wood	4.3
Hides and skins	4.2
Wood pulp	3.4
Coal, bituminous	3.0
Chemicals, drugs etc.	2.9
Nickel ore and matte	2.5
Shingles	2.5
Oats	2.1
Timber	1.5
Furs and fur skins	1.4
Lobsters	1.2
Tea	1.1
Asbestos	1.0
Seeds	1.0
Potatoes	.5

Principal Exports to Canada.

Articles.	Millions of Dollars.
Coal, bituminous	15.7
Coal, anthracite	14.1
Machinery	11.2
Raw Cotton	6.4
Lumber	4.3
Meat and dairy products	3.5
Cotton manufactures	3.5
Corn	3.4
Steel sheets and plates	3.3
Chemicals, drugs, etc.	2.7
Books, maps, etc.	2.6
Oils, refined	2.6
Copper manufactures	2.5
Agricultural implements	2.3
Horses	2.2
Furs and skins	2.1
Builders hardware	1.9
Twine	1.9
Automobiles and parts of	1.7
Coke	1.7
Boots and shoes	1.1
Wheat and flour	1.1

DECLINED TO ATTEND VERY SICK PRISONER

Calgary, April 6.—Yesterday afternoon Policeman Vaughan arrested Percy Ward on the charge of vagrancy. Ward is addictted to the morphine habit and is very far gone.

At two o'clock this morning Policeman Davidson heard one of the prisoners groaning and found Ward to be in very bad shape through lack of the drug. Twenty minutes later Ward endeavored to reach the door of the cells, but fell in a faint. The officer immediately called City Health Officer Dr. MacDonald up on the phone and informed him that they had a prisoner who was very sick, a man addicted to the morphine habit, who required medical attention at once. Dr. MacDonald declined to go, stating that it would do in the morning. In the meantime Ward was getting weaker and the officer called Dr. McGuffin, who came and administered aid to the unfortunate man.

Some time ago Dr. MacDonald refused to attend a prisoner in the city [illegible] stating that he would not leave his cells [illegible] for this work, that he was not [illegible] but agreed to attend to paid for it, [illegible] ing the day time. He any prisoner [illegible] commissioners of also informed the [illegible] this. The commissioners held other views on the question.

Recently Dr. McGuffin has been taking all these calls and for fully eighty per cent of them he is never remunerated, the city paying nothing and the prisoners not being in a position to do so. Some drug was found on Ward when he was arrested but Sergeant Mill would not take the responsibility of administering it unless under the doctor's orders, as Ward is so wasted from the drug that Dr. McGuffin stated last night he was liable to die at any minute in case the morphine was withheld from him.

The case is a particularly sad one as Ward was considered an exceptionally bright young fellow, but now he is a hopeless wreck. Only a short time ago W. Stokes paid for a drug cure treatment for the man, but upon leaving the institution Ward was as bad as ever.

Real Estate Association.

Calgary, April 6.—A meeting of Calgary real estate agents was held on Saturday night in the old board of trade rooms, at which there were about seventy-five real estate men present. It was decided to organize an association to be known as the Calgary Real Estate association. The parties organizing the association represent fully 150 real estate men.

Girl Burned to Death.

Edmonton, April 6.—Mary Fields, the second daughter of John Fields, a retired farmer, who recently moved into Fort Saskatchewan, was fatally burned this morning by a fire which destroyed the house. The father, mother and brother escaped.

Lawn Mowers

Self sharpening in both Ball Bearing and Plain. Prices to suit everybody. See us.

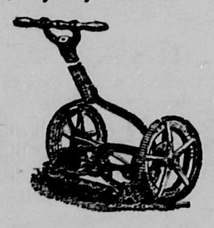

Anderson & Lusby
COLUMBIA STREET.

PLUMBING AND HEATING

We are prepared to supply you with the BEST BATHS, etc., at the LOWEST PRICES. Give us a call.

HARDMAN'S
HARDMAN BLOCK.
Phone 281

THE ROAD TO SUCCESS

In any business is Competency and to be competent requires special training.

We give special training in Gregg Shorthand, Touch Typewriting, Bookkeeping and Accounting accompanied by the allied commercial subjects.

The Westminster Modern Business School
610 Columbia St.
A. L. BCUCK, Principal.

We Give Careful Attention

to accounts of corporations, firms and individuals, and shall be pleased to meet or correspond with those who contemplate making changes or opening new accounts.

If you haven't a Savings Account NOW is the best time to start one

The Royal Bank of Canada
(Incorporated 1869)
Capital Paid-Up ....$ 5,000,000
Reserve 5,700,000
Total Assets 70,000,000
New Westminster, B. C. Branch,
F. SHUTE Manager.

EMPRESSES
CANADIAN PACIFIC ATLANTIC STEAMSHIPS

Do not book your passage without seeing us first. Our system of handling tickets from the Old Country will save you money.

For dates and rates apply
ED. GOULET,
C.P.R. Agent.

ENGLISH WATCHMAKER

Gold Watches for Ladies from $12.75 up.
Silver Watches, gents' open face $6.00.
Silver Watches, gents' open case $7.50 up.
Agent for Waltham and Elgin Watches.
Watch repairing a specialty.

F. CRAKE
Two Doors from Geo. Adams' Grocery

MUIR'S DRUG STORE

Removed to DEAN BLOCK

Four doors east of Bank of Montreal, where the same careful attention will be paid to all prescriptions and orders as heretofore.

CITY NEWS

The popularity of the midday lunch at the Royal Cafe grows every day. It is served from twelve to two, with quick service. **

The wet weather has given the Columbia street pavement another setback. The paving company will not lay an inch of pavement till the ground dries out, and it will be some days now before they can start. It will be necessary to run the tseam roller over the sub-grade and it is impossible to do that now.

For spring plants or cut flowers, phone Davies' Greenhouse, R208. **

Great selection of seeds and potted plants at Tidy's. **

A football team which enjoys a mushroom existence about this time every year has again made its appearance. It is known as Coldicutt's Colts and there may be some good players on the team. They have sent in a challenge to a team from the B. C. E. R. carshops and the game may come off a week from Saturday.

For Linoleum, Oilcloths and Carpets, see W. E. Fales, Agnes street. **

Local grown plants and flowers, fresh every day at the Co-Operative store, Sixth street. **

A meeting of the Regina Lacrosse club, last year's champions of the city league, will be held tonight at eight o'clock in the office of the Vanstone Plumbng and Heating company on Clarkson street.

Newest designs in Iron and Brass Beds at Fales. **

The local agency of the Oliver Typewriter company is at 746, Columbia Street. Three doors from the B.C.E.R. car station. **

W. Colbert, the man arrested a couple of days ago on a charge of obtaining money under false pretenses, was yesterday sentenced to six weeks in jail by Magistrate Corbould.

Look out for the opening of the new Bohemian Cafe, adjoining the Depot Hotel. **

The Fruhling will go to Esquimalt in a few days to undergo repairs in the dry dock there. She will be absent for about ten days.

South Westminster property is handled by Hale Bros. and Kennedy, Ltd. Call in and see them, and they will put before you some good things.

The finest assorstment of Morris chairs ever seen in this city at Fales. **

This afternoon in St. Stephen's church, Mrs. D. McKenzie, who has recently returned from Japan, will give an address.

There will be a spiritual meeting at 332 Twelfth street at eight p m. April 7. Spirit messages at close. **

For the latest in fashionable footwear, see Sinclair's show window today. **

Dr. W. G. Elliott, a Unitarian minister from Portland, will give an address on the work of the church in the old Odd Fellows' hall on Saturday evening.

A payment of $25 procures a lot in South Westminster from Hale Bros. & Kennedy, Ltd. These lots are in great demand. **

Scows for hire. Apply Joseph Crane, Queensborough Ship Yards, Lulu Island. **

When the Y. M. C. A. is built and things are in running order one of the first pieces of office equipment that it will have will be a full grown Oliver typewriter. Holton E. Sands, who has the agency for the machine in New Westminster has promised to supply the Y. M. C. A. with one of the best machines on his list. The typewriter will represent a $125 donation.

R. J. McPherson, the Vancouver postmaster, was a visitor in the city yesterday.

Eight roomed house, barn and three acres of good pasture land to rent on new Yale road; about fifty yards from bridge approach. $25 per month. Apply to W. J. Kerr. **

The Rebekahs held a bazaar yesterday afternoon and an auction sale in the evening. After the sale the guests played whist and wound up with a dance. Refreshments were served in the course of the evening.

J. P. Cash expects to be ready to open his new restaurant in the Depot hotel on Monday next. He is having extensive improvements made to the place and calculates on having one of the most up-to-date restaurants on the coast when he opens for business.

Mrs. William McBride, one of the pioneer residents of Surrey, died yesterday morning at the age of sixty-four. The late Mrs. McBride had been a resident of British Columbia since 1881, living in Vancouver till 1885 and then moving to Elgin, where she died. The funeral will take place at eleven o'clock Saturday morning from her late residence in Elgin to the cemetery at Surrey Centre.

"The Bohemian" is the name of Westminster's newest cafe. It will be opened shortly in the Depot Hotel. Opening announcement later. **

Dr. Spencer, of Victoria, provincial secretary of the temperance league, gave an address last night at the home of James Cunningham to a meeting of the local branch of the league. Dr. Ernest Hall, of Victoria, will give a lecture to men only on the effects of alcohol on the human system. May 3 is the date set for the address.

Bishop Dart, the Anglican bishop of New Westmnster, was stricken with paralysis yesterday and is dangerously ill. The bishop has not been well for some time, but about one o'clock on Thursday morning he had a sudden seizure and a doctor was called. All day yesterday he lingered in a state of semi-consciousness, and up to a late hour last night there was no pronounced change in his condition.

T. A. Muir & Co. have moved into their new quarters in the Dean block, east of the bank of Montreal. Mr. Muir first commenced business in this city twenty-one years ago in the Queen's hotel block, now the Guichon hotel, later removing to the Duncan block, on the site of the present Hall & Lavery block. Burned out in 1898, the firm reopened at 607 Columbia street, occupying these quarters until a couple of days ago, when the business was transferred to premises close to the original location of the firm.

"GET THE HABIT"

Our 25 Cent Window

is still going—lots of new things on sale today—the last day. Be early.

The Fair
646 Columbia Street.
We buy for cash and sell for the same.

STORAGE

VIDAL & BACCHUS
PHONE 475.

For a Few Days Only

Special Snaps IN LULU ISLAND ACREAGE AND WATERFRONTAGE

also some choice buys in Surrey

F. J. HART & Co.
LIMITED

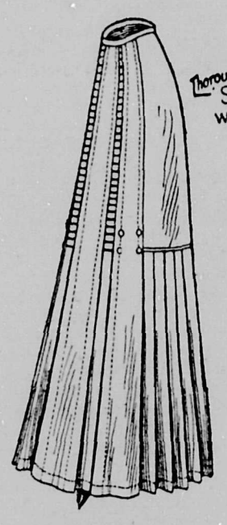

Special Sale of Women's Separate Skirts

This Week $6.50 Each

Fifty new up-to-date models featuring the new deep yoke effects, also pleats varying from knee depth to full length pleats from waist. Button trimmings are used to a large extent; materials are Panamas, Venetians, Chevron Stripes, Fancy Checks and Shadow Stripes in shades of Navy, Myrtle, Brown, Taupe, Cream and Black. All goods are guaranteed thoroughly shrunk and stitched with silk. In this special lot is a number of fine Black French Voile Skirts, nicely trimmed with bands of Black Taffeta Silk. 38 to 42-inch lengths. On sale this week, each $6.50

Cream All Wool Suitings

The Spring and Summer use of Cream Dress Fabrics promises to be more extensive than ever. All fashion reports indicate a great demand for Cream Serges, Panamas, Voiles, Mohairs, Resiedas, etc. We are ready for future and present requirements.

54-INCH PANAMA—In a heavy weight and firm and close in weave especially suitable for Skirt or Coat use; per yard $1.25

44-INCH PANAMA—In heavy and light weights; per yard, 90c and $1.00

FINE SERGES—In several grades showing fine and heavy weaves; light medium and heavy weights, 44 to 52 inches; per yard, 75c to $1.25

FANCY CHEVRON STRIPE—In designs suitable for Russian Suits or separate Skirts; per yard 90c and $1.00

STRIPED MOHAIRS—In Narrow, Selft and Satin Stripes; per yard, 45c to 75c

PLAIN MOHAIRS—Per yard, 35c to 75c

BEDFORD CORDS—In All-Wool and Wool and Cotton Mixture especially adapted for Children's Coats, etc.; per yard, 50c and 90c

Cream Madras Muslin

Many new and attractive Curtain Madras now on sale in anticipation of the spring house cleaning necessities. Madras Muslins are laundered with so little trouble, are so lacey in appearance and serviceable that they are always popular.

ECRU CREAM AND WHITE MADRAS—In allover floral designs; 42 inches wide; per yard. 30c

42-INCH CREAM MADRAS—Per yard 35c

A FLORAL PATTERN—Featuring the Ivy Leaf; per yard .. 35c

42-INCH CREAM MADRAS—Per yard 40c

Many new conventional Striped and Floral Designs — heavy or sheer in weave—per yard 40c

44-INCH BLOCK AND STRIPE DESIGNS—Per yard 45c

52-INCH BLOCK DESIGN MADRAS—Coupled with stripe; suitable for dining room; per yard 50c

PANELLED MADRAS—Per yard 55c

A 52-inch Cream Madras in neat Floral and Striped Designs; also Diamond Panel Design; both designs odd and attractive in appearance; per yard 55c

DEEP ECRU MADRAS—Per yard 60c

Very Heavy design on strong body; suitable for Hall or Library Curtains; color is deep and pattern stands out clearly; width 52 inches; per yard 60c

FINE CREAM MADRAS—Per yard 90c

A grade of Madras upon which the floral pattern stands out prominently and naturally; very fine and sheer; width 54 inches; per yard 90c

NEW GILT SILVER AND SEQUIN BAND TRIMMINGS

Just arrived a range of nice Band Trimmings in light coloring; also new Ribbed Gilt Buttons, Crochet Buttons and Covered Wash Buttons.

MANY NEW HATS IN THE MILLINERY SECTION

Many new and attractive models have found their way to our large millinery show rooms during the past few days —tailored Turbans, flower trimmed shapes; ready-to-wear Gage Hats, Children's Hats and Bonnets and new trimmings prominent; all inexpensively priced.

A youth desiring to learn the dry goods business may find employment by applying at once.

W. S. COLLISTER & CO.

THE STORE FOR WOMEN'S WEAR.

Revelation in Tea Goodness

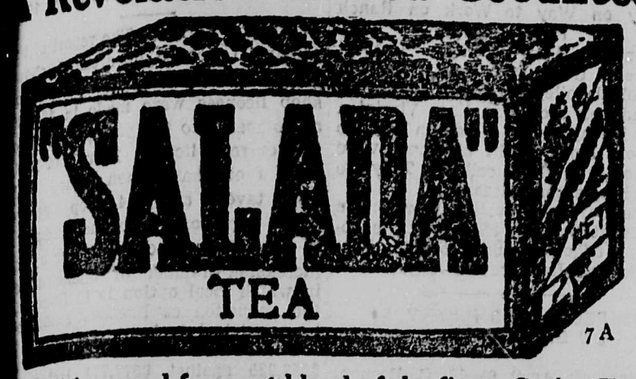

a delicious and fragrant blend of the finest Ceylon Tea. Get a package from your grocer and enjoy its excellent qualities.
— Black, Mixed and Natural Green, 40c, 50c, 60c and 70c per lb. —

AN EXPERIENCED HOUSEWIFE knows that Sunlight Soap means a wonderful saving of time and labour in house-cleaning.

Whether with hot or cold water, nothing gets the dirt off so quickly and without injury as Sunlight Soap.

Use it the Sunlight way. Follow the directions.

Guichon Hotel

Newest and Most Up-to-Date Hotel in the City.

Cafe Adjoins. First Class Service.

Columbia St. New Westminster.

Phone 18.

J. A. Motherwell

Local Manager

Vancouver Financial Corporation

Real Estate | Fire Insurance
Agreements of Sale | Life Insurance
Mortgages | Accident Insurance

Merchants Bank Building
Phone 591 Room 6

REWARD

Fifty ($50.00) dollars will be paid for information that will secure the conviction of the preson or persons who damaged shade trees on Blackford street, or of any person damaging boulevards in the city.

By order, W. A. DUNCAN, City Clerk.

City Hall, March 29, 1910.

W. RICH

Teaming and Expressing.

DEALER IN

WOOD

730 FOURTH ST. PHONE R527

SNAP

11 acres at junction of Scott and Ladner Roads. Is very best of soil. . . . .

PRICE $900 PER ACRE

1-3 Cash, balance to be arranged.

B. C. Securities Co., Ltd

at Dominion Trust Co., Columbia Street

Is Your Property For Sale?

List it With us, We Have the Buyers.

Miller & Jewhurst

Thompson Block, Room 7, Phone 669

FOR SALE

TIMBER LIMIT—640 acres containing ten to twelve million feet fir and cedar. Good logging proposition, and convenient to water. In order to close up an estate must be sold at once. For particulars and price, apply

Owner, 1001 6th Ave.

New Westminster

CURIOS ABOARD TRAMP STEAMER

Captain of Germanicus Shows Wonderful Collection of Antique Things.

Victoria, April 7.—A most interesting museum of natural history and collection of curios passed Victoria by this morning without giving local antiquaries and other students an opportunity to see them. Only one Victorian had an opportunity to feast his eyes on a room lined with thousands of ancient knives, guns, alligators' skins and other oddities and curiosities. These were in the private room of Captain Brendt, master of the German steamer Germanicus, which passed up to the mines this morning, carrying a cargo of steel rails for Prince Rupert.

To enter the room in which Captain Brendt has his collection is like being in the Tower of London. Old weapons are his specialty. Guns, knives, axes, swords, stuffed alligators shot by himself, and all sorts of curious things are there. One weapon was pointed out which had the distinction of having severed the heads from the bodies of no less than 78 Christians in Turkey. This curved blade has a number of small notches into each of which as its dread purpose was attained a little ivory plug was inserted. There are now 78 bits of ivory indicating the number of Christian heads which had fallen.

Petrified things, such as oysters, pieces of vegetation and horns, were also seen. All these things were gathered at little expense to the owner as he travelled back and forth in different parts of the world on his big steamer.

The Germanicus will arrive in Prince Rupert in a few days.

WALKER WESTON HITTING THE TRAIL

Every day or two we have tidings of Weston, the veteran pedestrian, who is celebrating his 72nd year by tramping from Los Angeles to New York. He began his journey on Feb. 1, and expects to finish on May 17, and as he is a week ahead of schedule time, it seems likely that he will carry out his strenuous program. A few days ago, Weston's 72nd birthday occurred, and he marked the occasion by reeling off 72 miles the day before. We need not wait until this man is dead before admitting that he is the great American walker, and one of the most remarkable athletes in modern history. For half a century he has been an exponent of pedestrianism, not only as a sport, but as panacea for human ills. In his public career he has covered a distance equal to three times the circumference of the earth.

A Four and a Half Pound Baby.

Edward Payson Weston was born in Providence, R.I., on March 15, 1839, and a sickly specimen he was, weighing only four pounds six ounces. As a child he remained undersized and weedy, and it was not until he got a job as office boy on a New York newspaper that he showed any sign of athletic ability. He first attracted attention by his hustling manner of getting about the city, and he really walked himself into promotion. As a reporter his ability as a pedestrian gave him many a "scoop," for the days before the telephone and the trolley a man could move faster than a horse was a dangerous competitor in gathering news. His first notable exploit was to walk from Boston to Washington to attend the first inauguration of President Lincoln in 1861.

World's Records.

About this time, or a little later, a genuine pedestrian boom occurred, Weston being one of its most enthusiastic promoters. In 1867 he turned professional, and walked from Portland, Me., to Chicago. The weather was bad and the roads rough, and the exploit gave Weston considerable notoriety. The following October he walked 10 miles in 22 hours 19 minutes and 19 seconds, and in January and February, 1869, he traveled 1,058 miles over snowy, hilly roads in 30 days. In 1871 he made some remarkable records in public exhibitions, one of the most sensational being a walk of 50 miles and a half in 9 hours 49 minutes 45 seconds, without a rest. The half mile he walked backwards. Walking ten hours a day in Philadelphia, he covered 200 miles in 40 hours, including a half mile backwards walk each day.

The World's Champion.

Dan O'Leary, considered invincible, Weston easily defeated in a 2,500-mile walk, which occupied nine weeks, O'Leary being 200 miles behind at the end of the race. Perhaps his most celebrated exploit in a contest was performed in 1879, when he went to England and won the Astley Belt, emblematic of the world's championship. In this struggle he walked 550 miles in 141 hours, defeating his nearest competitor by 100 miles. Other English records he has set in the past 30 years or so are, 1,500 miles in 625 hours; 400 miles in five days, trudging 10 hours a day; 100 miles in 40 hours, and 5,000 miles in 100 days. This last walk was taken under the auspices of the Church of England Temperance society, and at the close of each day's tramp Weston gave a short lecture on "Temperance," on which subject he is almost as enthusiastic as on walking.

Breaking Youthful Records.

In 1893, when Weston was 54 years old, he resumed the record-breaking career that he had relinquished for a few years, his object being to show that his walking mania had not injured his health. He walked over ice and snow from New York to Albany, a distance of 150 miles, in 59 hours 59 minutes. Three years later he covered 103 miles on a track in less than 24 hours. Then, for ten years his career of pedestrianism was suspended, until at the request of a number of scientific medical men in search of scientific information he took to the road again. They desired to compare the metabolic condition of a man undergoing prolonged muscular exertion with the man's condition at half the age. Weston obliged by a country walk of 100 miles in less than 24 hours on the road. He halted but once one the journey, and then only for a half hour's sleep. In 1907 he duplicated his Portland to Chicago walk of 1867, beating his earlier record. Last year he tramped across the continent, and now he is out to improve on the figures he then set, so that he will have a new mark to shoot at in 1911.

CONVICTS OBJECT TO PENITENTIARY FOOD

Go on Strike for Better Fare But Officials Apply Bread and Water Cure.

Edmonton, April 7—.The recent attempted jail delivery having ignominously failed, the convicts at the penitentiary have devoted their energies of late to an effort to secure for themselves more congenial conditions of life during their period of detention as His Majesty's unwilling guests. Most of them are dissatisfied with the bastile cuisine, and for some time past have been hatching a plot whereby they might bring their grievance to the attention of the authorities in a forcible manner. It was not until the middle of last week, however, that the climax was reached.

When on Monday morning the signal was given for the prisoners to turn out and commence their daily tasks the officials were greeted wtih a pandemonium of discordant sounds.

A number of old tin cans had been smuggled into the cells and not satisfied with the din which they could create by furious beating on the improvised tom-toms, and ratling the bars of their cells, the felons exercised their lungs to the full, setting up a catamounting such as would have been sufficient to strike terror in the breasts of ordinary mortals.

It was long before this disturbance could be quelled, and when at last some semblance of order had been restored, and the officers of the penitentiary repeated their orders for the prisoners to turn out and commence their tasks, they met with a flat refusal from practically the whole body of convicts. The leading spirits of the felon community had ordered a general strike and the practical unanimity with which the proclamation was obeyed was such as the most powerful labor leader well might envy.

For two whole days the mutiny continued, and all the efforts of the penitentiary officials to crush the spirit of the revolt were during that period of little avail. The "morale" of the felons who had thus been able to try a fall with the authorities and had not come out second best, remained high, even when their leaders had been sent to the punishment cells. For there were not a sufficient number of dungeons to go the round, and it is impossible for the warden of a penitentiary, unless he has a whole regiment of guards at his command to mete, out adequate penalties to 54 recalcitant convicts who suddenly conceive an aversion to wielding the tools of industry. A frontal attack on the rebels' position was out of the question as the officials devoted themselves to the method of sop and siege.

The insurgents' principal grievance was in regard to the food—there was not enough of it, they said, and such as there was, was not sufficiently cooked.

Warden McCauley is not without a sense of humor, and sensible of the effectiveness of making the punishment fit the crime, he put every rebellius felon on bread and water diet. The beds of the prisoners were taken away and convicts with luxurious tastes were compelled to sleep on the cold, cold ground.

Gradually, the irony of the situation began to dawn upon them and by the week end the discipline had been effective in breaking down the rebels' obstinacy.

A normal state of affairs has now been restored, but the warden, as a precautionary measure, has engaged additional guards.

HEADED TO CANADA.

Incoming Settlers Worth $250,00 Come Through Twin Cities.

Winnipeg, April 6.—A special from Minneapolis says that not less than $250,000 passed through the Twin Cities yesterday in the form of cash checks, drafts and small currency in the pockets of westbound landseekers, according to the estimate of a railroad official who stood in the Minneapolis station when the Soo train, northbound for Portal, went out in two sections.

All the roads that operate trains to points in the Canadian northwest were crowded. Nearly all the people were farmers or landseekers from the eastern and southern states.

BRANT INDIANS PROTEST.

Deputation to Ask for Elective System of Government.

Brantford, April 7.—Four members of the Six Nations Warriors' association, headed by Jacob Miller, left here today for Ottawa to make a plea for an elective system of government on the Indian reserve. Hereditary chieftainships and a system of petticoat government are, the warriors state, impeding the progress of the Indians, to the great majority of whom the present system has become obnoxious.

Ready Money

A GOOD FRIEND ALWAYS

If you deposit your money for safety in The Bank of Toronto it will be safe while you leave it, and ready when you need it, and it will be

All The Time

earning for you three per cent. interest. Small or large sums may be deposited at any time.

80 BRANCHES

in Ontario, Quebec and the West.

CAPITAL $4,000,000
REST 4,750,000

Bank of Toronto

NEW WESTMINSTER, B. C. BRANCH

J. Gracey, Mgr.

Westminster Transfer Co.

Office 'Phone 185. Barn 'Phone 137
Columbia Street.
Baggage delivered promptly to any part of the city.

Light and Heavy Hauling

OFFICE—TRAM DEPOT

EGGS!

Green Cut Bone to Make Your Chickens Lay.

Central Meat Market

BOWELL & ODDY

Corner Eighth St. and Fifth Avenue
PHONE 370.

Estimates Given. Phone 567.

J. NEWSOME & SONS

PAINTERS, PAPER-HANGERS AND DECORATORS.

214 Sixth avenue, between Second avenue and Third streets.

NEW WESTMINSTER - B. C.

THE STEAMER

TRANSFER

Will leave the Brackman-Ker Wharf for Ladner, Westham Island and way points at 2 o'clock, returning on the following morning.

TENDERS FOR SUPPLIES.

SEALED TENDERS addressed to the undersigned, at New Westminster, B. C., and endorsed on the envelope "Tender for Supplies" will be received up to noon of Monday, 11th day of April, 1910, for supplying Ship Chandlery, Hardware, Groceries, Meats and Coal, required for the use of the Department of Public Works at New Westminster, B. C., until March 31, 1911.

The supplies furnished must be of the best quality of their several kinds and must be delivered at the Government wharf, New Westminster, or where specified in the form of Tender.

The Department reserves the right to accept the whole or part of any Tender.

Forms of Tender may be obtained at the office of the Resident Engineer, Department of Public Works, New Westminster, B. C.

The lowest or any Tender will not necessarily be accepted.

G. A. KEEFER,
Resident Engineer.

Department of Public Works, New Westminster, B. C., 24th March, 1910.

Newspapers inserting this advertisement without authority will not be paid for it.

Coast Land District.
District of Coast Range One.

Take notice that Guy Johnson, of Xenia, occupation harness maker, intends to apply for permission to purchase the following described lands:

Commencing at a post planted in a bay on the south shore of Pearl island, the north island in the Indian group, containing 40 acres, more or less. Applying for the whole island, which is situated at the west end of Village island. GUY JOHNSON.

CHARLES N. FORD,
March 19, 1910. Agent.

ARE SIMPLY ENFORCING AUTHORITY OF CHINESE

Official View of Recent Events in Thibet When Dalai Lhama Fled Over the Border.

A dispatch to one of the Victoria Chinese newspapers which is evidently inspired by a Chinese official, gives the Chinese point of view in regard to the recent movements in Thibet, it arrived from China on the steamer Tamba Maru and is as follows:

Despite the flight of the Dalai Lhama the monasteries manifest no indications of being at all disturbed, and quiet prevails at Lhassa and throughout the country. The Thibetans, according to these advices, are always averse to trouble. But there has been a strong feeling against the Dalai Lhama since his return, owing to his harsh treatment of the people and his efforts to create trouble. The Thibetans are not at all opposed to the action of China in dispatching troops for the purpose of maintaining tranquility and protecting the trade centres. But the Dalai Lhama sent his own troops throughout the country to stir up the people against Chinese authority and in every way sought to give the impression that the coming of the Chinese force meant the downfall of Lhamaism.

The Dalai Lhama's troops greatly incensed the people by their indiscriminate pillage and many outrages. They ambushed the Chinese advance guard, killing a number, but fled on the approach of the Chinese main force. There was no opposition to the Chinese force entering Lhassa. There was no evidence that the Chinese authorities intended to disturb the Dalai Lhama beyond insisting upon respect for Chinese authority and strict respect for treaty obligations. On the contrary, the Chinese resident assured him that the instructions from the Peking government were that he should be treated with consideration. Fearing, however, that his plots to stir up a revolution had been discovered and that he would be held to strict account for the burning of government supplies and other depredation, he fled to Llhassa in the night. The resident dispatched troops to follow him and urge his return to the capital, but he succeeded in making his escape over the border.

The latest advices are that the Thibetans are quiet and are thoroughly satisfied with the methods of the resident. It is not expected that there will be any trouble.

"GOING SOME."

Notable Achievements in the Records of Different Rapid Motion.

Barney Oldfield, in a 200 horse-power automobile at Daytona, Fla., has just covered a mile in the record-breaking time of 27 1-3 seconds, from a flying start. No human being ever traveled so fast before over a similar distance. A mile in 27 1-3 seconds is the equivalent of 131.72 miles per hour. In November, 1909, another driver, with the same car on an English track did half a mile at the rate of 127.8 miles per hour.

It is interesting to compare the dizzy rate of speed attained by Oldfield on Wednesday with the flight of birds, the velocity of the wind and the records made upon the rails by express trains.

The duck which moves more rapidly upon the wing than almost any other bird except the carrier pigeon, flies at a rate seldom if ever exceeding thirty to forty miles an hour, while careful investigation has shown that the carrier pigeon, whose speed has been much exaggerated, can hardly accomplish more than forty-five miles an hour. The average velocity of the wind in Philadelphia, according to the records of the weather bureau, is about ten miles an hour; the highest rate recorded is seventy-five miles an hour. For the wind to blow a mile a minute is exceptional, and if it should attain 100 miles in an hour we should have a hurricane, which is the highest classification indicative of tempestuous violence.

In March, nine years ago, a locomotive made five miles in two minutes and a half, or at the rate of 120 miles per hour. On the Reading railway in July, 1904, between Egg Harbor and Brigantine Junction en route to Atlantic City the distance of 4.8 miles was accomplished in 2 3-10 minutes, which is 115 1-5 miles an hour. As for iceboats, the world's record is twenty miles in 39 minutes and 50 seconds, made at Kalamazoo, Mich., in 1907.

So many factors affect the problem of the velocity of a bullet, according to the variable wind resistance and the nature of the projectile, that it can only be said in a general way that the speed of a bullet is usually from 900 to 1,500 feet per second. If it were traveling at the rate of 1,000 feet per second, this would be more than eleven miles a minute.—Philadelphia Ledger.

CARNEGIE TAKES CHANCE.

Feasts on Meal Prepared by Embryo Housewives of Pittsburg.

Pittsburg, April 6.—Andrew Carnegie today ate heartily and fearlessly of the experimental work of the class of young girls in cooking at the Margaret Morrison school, which is a department of Carnegie "Tech."

The steel magnate admitted no ill effects, but it was significant that tonight he excused himself from a banquet of the civic commission, which he had promised to attend. In a letter of apology to the commission he inclosed a check for $10,000.

At the technical school he made several addresses to the students, and Mrs. Carnegie also spoke twice. Mr. Carnegie leaves tomorrow for New York.

BUSINESS DIRECTORY

PRINTERS.

WESTMINSTER PRESS FOR EVERY kind of job printing. Midget loose leaf ledgers; Cowie Carbon Papers. Phone 55, P. O. Box 142. Old Daily News Block, Sixth street.

PIANO TUNING.

PIANOS AND ORGANS TUNED AND repaired by your local tuner. W. E. Martin, Mus. Bac., 811 Dublin St., Phone L615.

RESTAURANTS.

KENNY'S RESTAURANT & CAFE Tickets, 21 meals for $4. Home cooking. All white cooks; no Oriental labor employed. Open day and night. Opposite tram office.

PROFESSIONAL.

WHITESIDE & EDMONDS, BARRISTers and solicitors, Westminster Trust Block, Columbia street, New Westminster. W. J. Whiteside, H. L. Edmonds.

WADE, WHEALLER & McQUARRIE (F. C. Wade, K. C., A. Whealler, W. G. McQuarrie), Solicitors, Barristers, etc., 42 Lorne street, opposite courthouse, New Westminster. Phone 143. Vancouver offices Rooms 20 and 21, Williams building, 413 Granville street, corner of Hastings street.

GEORGE E. MARTIN, BARRISTER and Solicitor. Guichon block, Columbia and McKenzie Sts., New Westminster, B. C.

STENOGRAPHY & TYPEWRITING

FREEMAN BUNTING, ROOM 7, Guichon block. P. O. Box 694.

CUSTOM STENOGRAPHY AND Typewriting; copy work, business letters, etc. Province office, Columbia street. Phone 62.

TAILORS.

GALVIN, LADIES' AND MEN'S TAIloring. A new line of Spring suiting just in. Button making, pressing and repairing. Room 9, Smith block. Entrances 625 Columbia St., and 626 Clarkson St. Phone R508.

LIVERY STABLE.

RING UP 250 FOR HACKS AND smart turnout. The Fashion Stables.

AUDITOR AND ACCOUNTANT.

H. J. A. BURNETT, AUDITOR AND Accountant. Tel. R 128. Room 7, Westminster Trust Block.

R. T. PRINCE, AUDITOR AND ACcountant. Audits made. Systems organized. Agent for the Hall Safe Co. Room 9, Westminster Trust block. P. O. Box 795.

FISH AND GAME.

BENSON & AYLING, FISH, FRUIT, Game, Vegetables, etc. Dean Block, next to Bank of Montreal.

FURNITURE

W. E. FALES, THE FURNITURE Dealer, Upholsterer and Undertaker, corner Agnes and McKenzie streets. Phone 176, night call 81.

CABINET MAKING.

D. V. LEWTHWAITE, CABINETmaker and upholsterer, 425 Clarkson street (behind Burr block). Furniture made and repaired. Mission furniture in fir and oak.

DYERS AND CLEANERS.

ROYAL CITY CHEMICAL CLEANers and dyers, 345 Columbia street, phone R278. The place where the dirt and dust is removed from the fibre—not pressed in. Goods called for and delivered.

WOODWORKING.

WESTMINSTER WOODWORKING Co., bank, office and store fittings; cabinet, stair, showcases, mantels and detail work. Designs and estimates furnished. J. Brookes, proprietor. Works: Corner Eleventh and car line. P. O. box 254, Phone 473.

SURVEYOR.

A. F. COTTON,
DOMINION AND B. C. LAND SURveyor, in National Finance Co.'s office, over Curtis' drug store, Columbia street, New Westminster. B. C.

REAL ESTATE.

WHITE, SHILES & CO.
Real Estate and Insurance Agents—City, farm and suburban property, 260 Columbia street.

SETTLERS' ASSOCIATION OF B. C. —P. B. Brown, manager, P. O. Box 556, phone 334.
We have the cheapest lot in Burnaby, 50 by 150, close to car line, on good road. Fine site for homes. $200 each, quarter cash, balance easy.

MACHINE WORKS.

THE SCHAAKE MACHINE WORKS, Limited, Front street, New Westminster. Manufacturers of modern saw and shingle mill machinery, Mill plants and specifications prepared.

MECHANICAL.

FINE MACHINE WORK AND GENeral repairing. Anything from a watch or clock to an automobile. W. Webster, mechanical expert No. 10 Sixth street, Dominion Trust Block.

LAND REGISTRY ACT.

TAKE NOTICE that an application has been made to register the Corporation of the Township or District of Surrey as the owner in fee simple, under a Tax Sale Deed from the Reeve and Clerk of the Corporation of the Township or District of Surrey to the Corporation of the Township or District of Surrey, bearing dates of the 21st day of October, A.D., 1905 and 31st day of December, A.D., 1906, of all and singular that certain parcel or tract of land and premises situate lying and being in the District of New Westminster, in the Province of British Columbia, more particularly known and described as: Lot 1 in subdivision 24 of block 1 of section 30, block 5 north, range 2 west; lots 8 to 17, inclusive, of subdivision 23 of section 16, block 5, north range 2 west; lots 15 to 21, inclusive, block 14 of southeast quarter section 4, township 9; lots 5,6, and 7, in subdivision 23 of section 16, block 5, north range 2, west; lots 22 and 23, in subdivision 23 of section 16, block 5, north range 2, west; lots 1, 2, 3, 4, 5, 6, 7, 8, 11, 12, block 4 of lot 387A, group 2; lots 2 to 6 inclusive, block 14 of southeast quarter section 4, township 9; lot 5, block 3 of lot 387A, group 2; lot 38, block 2 of lot 387A, group 2; lots 21, 22, block 3 of southeast quarter section 4, township 9; lots 18, 19, block 2 of southeast quarter section 4, township 9; lot 22, block 16 of southeast quarter section 4, township 9, map 519; lot 23, block 16 of southeast quarter section 4 township 9.

You and those claiming through or under you and all persons claiming any interest in the said land by virtue of any unregistered instrument, and all persons claiming any interest in the said land by descent, whose title is not registered under the provisions of the "Land Registry Act," are required to contest the claim of the tax purchaser within forty-five days from the day of the first publication of this notice upon you, and in default of a caveat or certificate of lis pendens being filed within such period, or in default of redemption before registration, you and each of you will be forever estopped and debarred from setting up any claim to or in respect of the said land, and I shall register The Corporation of the Township or District of Surrey as owner thereof in fee. And I hereby order that publication of this notice for thirty days in a daily newspaper published in New Westminster will be good and sufficient service thereof.

Dated at the Land Registry Office, New Westminster, Province of British Columbia, this 29th day of March, A. D., 1910.

C. S. KEITH,
District Registrar.

To David Miller, William A. McCallam, Angus McInnes, T. G. Stark, William Davis, Henry Fraser, Henry Kells, Harold Ponsford, Allen Spiers, George Stone, Robert Lyness, Margaret G. Cooper, John Roberts, Richard Hosking, Hugh T. Crossley, John E. Hunter.

Comox Land District.
District of Coast Range One.

Take notice that Charles William Preston, of Madrid, occupation barber, intends to apply for permission to purchase the following described lands:

Commencing at a post planted at the west end of Alder Island, the largest island in the Carey group, containing 40 acres, more or less. Applying for the whole island, which is situated near the west end of Turnour Island.

CHARLES WILLIAN PRESTON.
SHERMAN H. FORD,
March 10, 1910. Agent

LAND ACT.
Form of Notice, District of New Westminster.

Take notice that John Ferdinand Baggs, of Nelson Island, occupation farmer, intends to apply for permission to purchase the following described lands:

Commencing at a post planted at the southeast corner of Timber Lot 37341, about one mile northeast of head of Billings Bay, thence north 40 chains to or near small lake, thence east 40 chains, thence south 40 chains, thence west 40 chains to point of commencement, containing 160 acres more or less.

JOHN FERDINAND BAGGS,
Name of Applicant.
Dated at Nelson Island, B. C., December 29, 1909.

LAND ACTS.

New Westmister Land District.
District of New Westminster.

Take notice that Alexander McLennan, of Vancouver, British Columbia, occupation contractor, intends to apply for permission to purchase the following described lands:

Commencing at a post planted at the southeast point of the island situate about four (4) chains from Timber limit No. 38733, thence northerly and westerly and southerly and easterly around the shore at low tide to place of commencement, containing four acres, more or less.

ALEXANDER McLENNAN.
J. F. BAGGS, Agent.
March 17, 1910.

Comox Land District.
District of Coast Range One.

Take notice that John Peterson, of Vancouver, occupation carpenter, intends to apply for permission to purchase the following described lands:

Commencing at a post planted at the N.E. corner of T.L. 25736, on Midsummer Island, thence following said line of T.L. south, west and north to the shore; thence following shore westerly, southerly, easterly, northerly and westerly to point of commencement; containing 200 acres, more or less.

JOHN PETERSON.
SHERMAN H. FORD,
March 10, 1910. Agent.

Technical Education is a Coming Commission

Minister of Labor Makes Important and Able Address Before the Ontario Club---Dominion Government Hopes to Submit Comprehensive Plan.

Toronto, April 7.—"The government has authorized me to announce that before the close of the present session parliament will be asked to make a very liberal appropriation for the purpose of securing the services of an efficient commission of investigation on technical education," declared Hon. W. L. Mackenzie King, Minister of Labor, at the Ontario club last Thursday.

"It is not the intention of the government," he proceeded, "to do its part in this important undertaking in any mean or narrow way. It proposes to secure the services of the best men in the Dominion. It will not be content with one man, or two men, or three. It will probably select five commissioners, the best men who can be secured.

"The commission will not be limited in the scope or character of its work. It will not be content with observations and investigations at two or three centres. It will be asked to travel from one end of Canada to the other; to do its work thoroughly; to perform its mission in the fullest sense of the word. It will meet the employers, the boards of trade, the workingmen. It will study their needs and seek to understand them. It will look for possible opportunities of bettering industrial conditions.

"And when it has completed all this its task will not be done. The government proposes to give the commission the right to travel the United States and Germany and France and Britain, and other European countries if necessary, to see and to study industrial processes and industrial equipment.

To Give Canada the Best.

"It is proposed to give Canada the best—to give our country the opportunity to be in the van of this great, progressive educational movement. It is proposed to submit a plan of technical education which may be taken up by the Provinces—for, under the British North America act, they have jurisdiction in educational matters—that will prove in every sense worthy of their adoption, and lead to a betterment of industrial conditions in Canada."

Amid rounds of ringing applause the minister of labor delivered his official message in the course of his address at the banquet given in his honor at the Ontario club. The President, M. J. Haney, was master of ceremonies, and J. E. Atkinson introduced the speaker of the evening.

To Co-operate With Provinces.

The minister emphasized the necessity of an immediate grappling with the whole problem of technical education. "If Canada is to hold her own and get in front," he said, "she must begin at once to improve her industrial efficiency. So keen has the competition between nations become that if our labor is not up to the finest point in training we must yield supremacy to some other people more industrious and alert. The provinces, we are hopeful, will do the part assigned to them by the constitution, and the Dominion is determined to go as far as it can go under the constitution to co-operate."

Hon. Mr. King reviewed in a most interesting and entertaining manner the great work being done by the department of labor. Its scope was cosmopolitan and its purpose in the highest sense national. It was gathering reliable data as to loss of life and permanent impairment of industrial efficiency resulting from accidents to workmen and classifying it as to causes. "We believe," observed the minister, "we have enough data to enable the government to shortly shape legislation to help reduce this terrible toll."

The unification of the laws of the Dominion in regard to labor was aimed at, and the evolving of effectual means of holding industrial standards against the growing competition of the Orient. He advocated the following of conciliatory methods wherever possible, the "bringing together" of warring industrial factions. Hon. Mr. King explained that his new bill affecting trusts and combines was not aimed against co-operation, but was designed to "prevent the mean man profiting by virtue of his meanness."

In the larger sense the department of labor aspired to do its part toward the furthering of international peace, thus contributing to the betterment of mankind and the uplifting of the human race.

Community of Interests.

In opening, the minister, whose address was throughout a masterly effort, frequently arousing the audience to the most intense enthusiasm, alluded to the fact that no department of the governmental service had been more misrepresented in the past than that of labor. It was, however winning its ways to the respect and approbation of all classes of the community. "Labor," said he, "is not the whole democracy, but the laboring men form a large part of the community. They are winning out in their struggle for their rights and liberties. The public is realizing generally more of the community of interests; that when one unit of the social fabric is attacked all is at stake."

The first essential confronting the department was the getting of information. This had been proceeded with for a decade, and the results photographed the condition of industrial society as it existed.

The information gathered was of great national service. It gave employers and workmen accurate information to bring about just arrangements. A co-operative plan of securing information from the factory and mining inspectors of the Provincial governments was in operation. The record showed that every decade Canada was losing 13,000 of the wealth producers of the country by killing outright and 25,000 suffered permanent impairing of their industrial efficiency. The government would use the records prepared in shaping legislation to reduce the loss and save the terrible industrial waste.

A uniformity in Provincial and Federal legislation was aimed at. The object of legislation was to improve matters, to better conditions. But the speaker was satisfied that if it was possible to bring about the improvement apart from the state it would be more effectual and more enduring.

Illustrating from his official visit to China, Hon. Mr. King directed attention to the competitive peril of industrial development in the Orient. The question as to how Canada could hold her own must be faced. Two things occurred to the minister as aiding the solution; primarily the spreading of the light of the new world over the old, the inculcation of Christian truth and influence, the difference in the standards of living, and, secondly, reverence for childhood, respect for womanhood and a truer conception of the dignity of manhood.

"We should set ourselves," said the speaker, "to teach them the gospel of short hours, the abolition of child and female labor, and the wisdom and righteousness of resting one day in seven. This will come the quicker when men realize that the raising of the standard has a commercial value as well as a civilizing and Christianizing influence."

Another savior of Canada was its great natural resources and the industrial efficiency of its people. This point brought Hon. Mr. King to technical education, and he made his governmental announcement amid prolonged applause. He paid tribute to the interest and aid contributed by Mr. Guthrie, of Guelph, and deprecated the effort of the Opposition to score off the government's decision to consult the provincial premiers before taking action.

The Standard of Living.

Referring to the question of Oriental immigration, the minister of labor said the first consideration must be a maintenance of the standards of the people of this country. It was true that labor was scarce, but he was opposed to the lowering of Canadian standards, even at the expense of an advance in any particular industry. "It is not right," he said, "to declaim against wealth as such, but it is a national crime to permit any group of individuals to seek to enrich themselves at the expense of the masses."

The government, he submitted, had handled the problem of Oriental immigration in a wise and creditable manner. Sir Wilfrid Laurier had refused to be stampeded by the denunciations of the Opposition, and had asked Hon. Mr. Lemieux to go to Japan to discover causes and, effect a settlement. The result was an amicable and satisfactory arrangement. An equally notable achievement had been the settlement of the similar India problem, and the minister read a hitherto unpublished letter from Lord Minto, Lord Kitchener and the other members of the Indian council expressing appreciation of Canada's position and action.

What Has Been Done.

Enumerating what had been accomplished by the department, Hon. Mr. King referred to the abolition of the sweating system in government contracts and the fair wage policy.

"We did something that was needed here in Toronto not long ago," continued the minister, "when we were called upon to examine into the serious conditions under which your telephone girls were worked. We sought to remedy the injustice of the case by providing a means of safeguarding those in that calling, and I trust that in requiring greater care and consideration for them we secured better service to the citizens."

The government had also legislated through the department forbidding the importation and manufacture of opium on the Pacific coast, and the United States had frankly followed suit. Hon. Mr. King enumerated the large number of serious industrial conflicts settled under the Mulock act, the provisions of which had been extended by the passing of the railway disputes act. It cost New South Wales some $375,000 per annum to administer a similar law, while the cost to Canada was only $20,000 a year. The minister of mines for the Transvaal had written the government expressing gratitude for assistance given, and the South African act was modelled on the Canadian bill. The State of Massachusetts had also followed Canada's lead.

The triune policy of the department was conciliation, progress and reform. "A tariff war was averted by conciliation," Hon. Mr. King observed, "and the policy will redound to the advantage of both countries." The acceptance of the waterways treaty was another instance; five or six outstanding differences had been settled, and during the next few months another important matter would be referred the Hague Tribunal.

The minister of labor closed his earnest and eloquent address with a plea to make Canada a leader along the pathway of peace. The century of peace on this continent should be commemorated by erecting some monument which would appeal to every country in the civilized world—the message of the new country and the new world for the betterment of mankind and the uplifting of the human race.

SCHOOLBOYS FOR CANADA.

Party on Way to Work on Ranch Near Calgary.

London, April 6.—Rev. Herbert Branston Grey, D.D., head master of Bradfield college at Berks, sailed for Canada on the Allan liner Virginian last Friday with a dozen public school boys, eight of whom were trained at Bradfield college. They are travelling second class.

The boys are destined for Gray's ranch, at Calgary. The party is going out under the auspices of the Public Schools Immigration league.

WINNIPEG MAKES PROFIT ON BIG MONEY TRANSFER

Winnipeg, April 6.—H. C. Bosnon, city treasurer, today reported to the board of control having received the first installment of twenty-five per cent of the 1910 stock issue, which amounts to £125,000. This at par would be $608,333.32, but owing to the favorable rate of exchange the city has been able to transfer this money to Winnipeg at a profit of $649.45, the actual amount received being $608.982, which amount has been placed to the credit of the capital account.

261 FEWER LICENSES IN ONTARIO THAN IN 1908

Toronto, April 6.—The report of the provincial license department shows that a reduction of 112 tavern and shop licenses were made in 1908-09, as compared to the past year and for the current license year 1909-10 to date, there have been issued only 1,863 tavern and 244 shop licenses, which represents a further reduction of 149. This is accounted for by the increasing number of municipalities in which local option is in force and the reduction of licenses authorized by municipal by-laws.

The license revenue for 1909 was $353,929 against $377,771 last year. The aggregate amount received for licenses in all municipalities last year was $923,202.23 where the province received $409,654.19. The total amount received in fines in all licensed districts last year was $34,030.45, for transfers of licenses $41,063.8. There were 237 more committals to jail for drunkenness in 1909 than in previous years throughout the province. There were 252 cases of infraction of the liquor license act prosecuted last year.

HOUSE AND LOT

on Armstrong Street and Blackwood Street; 5 rooms, bath electric light, hot and cold water; price $1,470; terms $300 cash, balance $25 per month.

2 LOTS AND 1 HOUSE

Modern, 5 rooms, bath, W. C., electric light; 20 fine fruit trees; price $2,625 for the two lots and house; terms, 1-3 cash, balance, say $20 per month.

HOUSE AND LOT ON FOURTH ST.

Near Third Avenue; 6 rooms; modern; splendid fruit trees; hot and cold water, W. C., woodshed; size of lot 50x150 feet; lane on side. We have exclusive sale of these.

P. Peebles

620 Columbia St. Phone 307.

What's the Use

What's the use of having a nice garden, and the hens scratching it all up?

What's the use of having hens if you don't keep them home. Try us for wire netting and fencing.

T. J. Trapp & Co., Ltd.

DO YOU KNOW

Some people do not. That we are

The Sherwin Williams Co's Agents

So if you want to know about their products call at

KIRK'S HARDWARE Columbia Street

Scotch Whisky

Choose Your Brand Carefully.

A Scotch address on the label does not always mean genuine Scotch Whisky in the bottle. There are many brands trading on the reputation of Scotland's Highlands as a whisky producing country beyond compare—brands put up under fictitious names, and which, though bearing Scotch addresses, never saw Scotland at all, much less the Highlands.

Choose as *your* beverage, a brand with a reputation back of it.

Watson's Scotch Whisky has been distilled in the Highlands of Scotland since the year 1815. It is not only a pure, and genuine Scotch; it is a Whisky exceedingly agreeable to the palate. This is due primarily to the fact that we distil by the old-fashioned Pot Still method—slowly, carefully, skilfully.

Moreover, we age our Whisky in Sherry wood—age it for years, until it is thoroughly matured and mellow to the taste.

Insist on Watson's

"THREE STAR"—A mild, thoroughly matured Scotch
"NO. 10"—A full-bodied, richly flavored Scotch.

JAMES WATSON & CO., Limited - Dundee.