FIRE
INSURANCE
WHITE, SHILES & CO.
NEW WESTMINSTER, B. C.

The Daily News

LIFE
ASSURANCE
WHITE, SHILES & CO.
260 Columbia St. Phone 85.

VOLUME 4, NUMBER 202. NEW WESTMINSTER, B. C., WEDNESDAY MORNING, SEPTEMBER 1, 1909. FIVE CENTS PER COPY.

LORD STRATHCONA ARRIVES TOMORROW

Influential Party Reaches City in Evening—Tentative Plans For Reception.

Lord Strathcona will arrive in this city on Thursday evening, accompanied by Sir Edward Clouston, general manager of the Bank of Montreal, and Commissioner Chipman, of the Hudsons Bay company. A magnificent welcome was accorded the distinguished high commissioner by the people of Vancouver yesterday in his progress from the C. P. R. depot, where an address of welcome was read, to the Hotel Vancouver, where he was staying. Here a complimentary banquet was tendered the guests in the evening, most of the prominent citizens occupying seats, among them being Mayor Keary of this city. Considering his age, 89 years, Lord Strathcona stood the fatigue of the day splendidly.

Returns Tomorrow.

His lordship goes on to Victoria and will return tomorrow evening. The special cars will be attached to the eastbound train and detached at Westminster junction. They will then be brought into the city and the party will occupy the cars for the night. They have to leave at 2 o'clock on Friday, but will thus have an opportunity to see the city on its busiest day, when the farmers are in for market.

Nothing definite has been decided except that the reception to be accorded Lord Strathcona will take the form of a citizens' welcome, and only one function will be permitted because of the fatigue of the present journey.

Dinner on Thursday.

No definite arrangements have as yet been formulated, but it is most probable there will be a dinner at the Russell Hotel on Thursday evening after the public reception at the C. P. R. depot. One suggestion is that the school children take part in the welcome, while representatives of the Sons of Scotland and similar societies will be asked to assist.

The secretary of the Board of Trade, Mr. Wade, went over to Vancouver last evening, but owing to the brief time at his disposal he was unable to complete details until Mayor Keary, who is an old-time friend of his lordship and has been instrumental in securing various gifts, particularly for the exhibition, from him, has been consulted.

One thing is certain, his lordship wishes to see the Royal Columbian

(Continued on Page Three).

GOMPERS IS CENTRE OF STORM AT CONFERENCE

Fails to Please European Trades Unionists By Attitude on International Problem.

Paris, Aug. 31.—Samuel Gompers, president of the American Federation of Labor, was the dramatic centre of the first day's session of the sixth international trades union congress, when several European delegates bitterly denounced what they claimed to be the equivocal attitude of the American Federation with reference to joining the international movement.

Mr. Gompers, in reply, insisted that the problems and policies of American trades unionism were so intermingled with American traditions and ideas that Americans could ill spare the time to encounter the influence of European leaders where the trades unionism tendencies were temperamently different.

Nevertheless, as an evidence that America was anxious for international co-operation, Mr. Gompers introduced a proposal favoring world-wide organization, which would "defend the rights and interests of all and create international fraternity and solidarity."

The clash came over the question of the exact status of Mr. Gompers and the Federation in the conference. Mr. Gompers' statement was received coldly. Several delegates jumped to their feet to protest. Hueber, an Austrian delegate, vehemently characterized Mr. Gompers' explanation as mockery.

DEATH OF MRS. WARWICK.

Passed Away at Five Minutes Past Three This Morning.

Mrs. Charles Warwick, one of the best known of the native daughters of this city, passed away at five minutes past three this morning.

Mrs. Warwick had been ill for several months, having undergone an operation two months ago, from the shock of which she never recovered. Yesterday, however, after a period of great weakness, she rallied, and was thought to be doing well. Her death last night came as a great shock to her relatives and family. The reaction from the rally came late last night and sufficient time was given before the end to allow of all the members of her family being present at her bedside.

The late Mrs. Warwick was the daughter of William Johnston, one of the pioneers of this city. She was one of the first white women born in this city, and also one of the first to be married here.

She leaves a husband, Charles Warwick, and three children, a daughter, Effie, and two sons, Elmer C. and William J., to mourn her loss.

The large low tension trolley feed wire for the Cloverdale branch of the Chilliwack line is being strung by a B. C. Electric line gang on Front street. The large and heavy rolls of wire are taken out on the traveling crane and swung into position, the cable being then hauled into position by aid of block and tackle and a team.

ARGENTINE WANTS EMBARGO REMOVED

But Great Britain Refuses to Allow Importation of Live Cattle.

Montreal, Aug. 31.—A London special cable says: It is stated here that the Argentine government is pressing the British government to remove the embargo on Argentine cattle. They point to the decreasing live cattle supplies from Canada and United States, which fell from 563,624 head in 1905, to 381,786 head in 1908, and to the increased prices to the British consumers. Moreover, Argentine interests are doing what Canada was strongly but vainly urged to do, in the earlier days of the embargo agitation, namely, causing British representatives to investigate on the spot the contention that no disease now exists among Argentine herds to justify the embargo measures eradication of disease from all exporting districts having succeeded completely.

Radical members of the British government, representing the working class district, would favor the removal of the embargo or any other measure to cheapen meat, but Earl Carrington, minister of agriculture, is immovably opposed to this, and could rely on almost the united Unionist support in favor of closed ports, event though the disease is proved to be only a pretext to cover protection to British farmers.

LORD ROSEBERRY AS ADVOCATE OF THE CLASSES

London, Aug. 30.—The greatest sensation of the present budget was furnished today when Lord Roseberry accepted an invitation from the business men of Glasgow to speak at an anti-budget meeting in Glasgaw on September 10.

Lord Roseberry's attitude on this subject has up to the present time been doubtful. If he comes out strongly against these financial proposition he will sever himself completely from his party and be in a position of greater isolation than before.

BARREL OF YEAST MAKES BIG EXPLOSION

Toronto, Aug. 31.—Shooting its contents up fifty feet in the air, a barrel of yeast exploded while being taken along Colborne street in an express wagon this morning. The top of the barrel was sent over the top of a five storey building and the yeast covered the whole side of the wall. A bicyclist came along a short time after and slipped on the road, which was covered with yeast. He and the driver were the only two to sustain any damages as a result of the explosion. Both got their clothes ruined.

COLUMBIA STREET TO BE TORN UP SOON

Only Matter Keeping Back Improvements is Lack of Sewer Pipe.

Work on Columbia street will be begun before the date anticipated by R. M. Lowry, engineer for the Hassam Paving Company, if satisfactory arrangements can be made with reference to the sewer pipe.

The local improvment bylaw covering Columbia street sidewalks and sewers has to be advertised fifteen days, but as a petition for immediate action has been presented to the city council, widely signed, the council may waive that objection. The principal trouble, now that the council has let the contract for all the work to the Hassam Paving Company, is that the necessary pipe has not arrived, and the sewers must be put in first.

The contract with the company will be drawn up by the city solicitor today and immediately signed.

The engineering department do not wish the street to be opened up unless the company, and others interested in the laying of pipe, are ready to put it in. Public opinion inclines to the view that there has been enough procrastination already, and wants to see a start actually made.

It is expected that some pipe will reach the city for this work in a few days.

IMPROVED SERVICE INTO ROYAL CITY

New Trains Will Enable Residents on Main Line to Do Shopping Here.

The C. P. R. will today put a new train on the local branch to accommodate people along the main line of the C. P. R. who do their shopping in New Westminster.

The new train will leave the Front street station at 16:55, or 4:55 p.m., and returning will arrive in the city at 18 o'clock or 6 p.m. At Westminster Junction connection will be made with the train from Seattle via the Northern Pacific and Mission Junction. Until now persons resident between Mission and Vancouver have had to wait at Westminster Junction until the train at about 10 o'clock at night before being able to reach their homes from the city.

The Westminster board of trade was petitioned and took the matter up with the C. P. R. authorities with the above satisfactory result, which enables the farmers to come to the city in the morning and return at a reasonable time in the evening. This, the board claimed in its memorandum tothe company, will do much to increase the trade between the city and district. The operation of an extra train on the local branch has been impossible until recently, when the C. P. R. made provision for increased service by placing two train crews on the branch.

Race Track Crooks Work Big Swindle in Vancouver

Vancouver, Aug. 31.—For the alleged buncoing of a retired Bellingham farmer, out of $380 and a cheque for $5000, Harry Overton and John W. Stanton, race horse followers, who came here from Seattle, were arrested late last night by Detective Sergeant Jackson and Detective McLeod, of this city, assisted by Detective Callahan, of Bellingham.

Their alleged victim, L. Olson, one of the wealthiest men of Bellingham, it is said, met three men here early last week and readily became interested when they talked horses and horse racing. He knew considerable about horses himself—farm horses. The three men proved pleasant companions and when they invited him up to their room on Georgia street and confided to him that they owned a string of horses at Minoru park and were cleaning up money so fast they wanted to let a few of their best friends in on the scheme, he readily fell a prey, it is said.

Hears He Won $15,000.

Olson was allowed to listen to fake telephone conversations between the alleged "touts" and their partner at the race track. For two days he frequented the room and saw them figuring up earnings each day. Each time he went to the place he became more interested and eager to make some of that "easy money" himself. Finally, he alleges, they put their proposition to him. It was that he invest money with them and share in their profits. It is alleged he gave them a total of $380 and was told that his share of the winnings amounted to $15,000, but before they would turn a cent of this amount over to him he must give them $5000 to assist in carrying out another coup.

Olson alleges that he passed over a cheque for $5000 and then went to Bellingham to attend to some business. While in his home town and away from the three alleged conspirators, calm thought convinced him that there was something wrong, so he informed Bellingham officers. Detective Callahan was detailed on the case and reported to headquarters here.

By a fortunate circumstance they received a clew as to the whereabouts of the men.

PLEADING TOUCHES HEART OF MAGISTRATE

And Dannie Alexander is Allowed to Rejoin His Tribe on His Native Reserve.

Dan Alexander, an Indian of a wise type, provided a light side to the city police court proceedings yesterday. He was charged with having a bottle of whisky in his posssseion, which he admitted obtaining from a Chinaman who had accosted him while he was on the C. P. R. station platform. Magistrate Corbould informed the penitent looking culprit that the offence merited fifty dollars fine or three months in jail. Dan immediately became very interested and pleaded earnestly for release. He had not touched the whisky he said since he had been pulled; he was the poorest man in the world and could not pay a fine; it was the first time he had done anything wrong; and "if you will let me go please I will go home." The magistrate endeavored to find out how Dan intended to get to his home in Lillooet without money, but that had no terrors for the Indian. He was allowed to go on suspended sentence, and made tracks without delay to rejoin his relatives who left the city by special train the morning previous.

James Reilly was permitted to leave the courtroom after paying five dollars and costs, with instructions to keep the grass from growing under his feet on his way out of town. He was a Vancouver man, according to his own statement, and came to the city to find a job. Failing in this, from the other side of the story, he entered the Merchants' Cafe, obtained a meal and then refused to pay. A waiter attempted to stop him from leaving the restaurant, and he pulled a knife and threatened violence.

Death of Hotel Proprietress.

Word has reached the city of the death of Mrs. Moore, proprietress of the C. P. R. hotel at Sicamous, suddenly of heart failure. She was well known to the traveling public.

DELVE INTO EARLY HISTORY OF CITY

Paper on New Westminster Mint of Early Days Read Before British Association of Scientists.

The days of the gold rush in this province, and the attempt to establish a mint in this city, in order to relieve the currency situation which had become very complex on account of the liberation of such large quantities of gold, came in for consideration at the recent gathering of the British Association for the Advancement of Science at Winnipeg.

A paper was read by Professor James Bonnar, a well known authority on money and banking, before the section of the conference devoted to economics on the "Gold Coinage of British Columbia." The professor was of the opinion that from an economic standpoint the attempt to establish a separate currency was a mistake and that it was recognized as such was shown by the early abandonment of the project.

In the Winnipeg Free Press, he is quoted as follows:

"The episode of a gold coinage in British Columbia is of more than local importance. The popular accounts of it are not wholly confirmed by the official correspondence. The pieces were one out of several expedients thought likely to relieve the inevitable embarrassments of large discoveries of gold. They were to be issued by the assay office at New Westminster. The doubtful experiment was stopped at the outset, not by the home authorities, but by difficulties on the spot.

"Since 1862 the industrial situation has changed; the centre of gold-production is elsewhere; and British Columbia produces much besides gold. The political situation has been altered by the entrance of British Columbia into the confederation of 1871. A gold currency could not be provincial."

BRICK WORKS IMPROVEMENTS.

Kilns Will Be Installed and Quality of Output Raised.

Three large boilers, formerly the property of the Brunette Sawmills Co., which have been lying for some years on Front street near the Westminster bridge, have been purchased by E. J. Fader.

One has been resold to the B. C. Electric Railway Company and will be transformed into a water tank for use during construction on the Chilliwack branch. The remaining two boilers have been remodeled internally and joined together to make a large brick drive, 32 feet in length and five feet in diameter. When completed the machine will be taken to the Pitt Lake Brick and Cement Co.'s works on Pitt lake and will replace the smaller drive now in use.

The heavy demand for the brick made by the company is responsible for the installation of larger machinery, which will materially increase the output. The company at the present time has withdrawn its output from the market in order to use the brick in the construction of permanent kilns. The brick has until now been burnt in a comparatively crude manner, there being no method of regulating the heat. Kilns are now being constructed with walls three feet in thickness, the effect of which will be to greatly improve the quality of the product.

VINEGAR WORKS WILL START HERE

Broder Bros. Add to Plant—Will Also Can Clams and Crabs.

A vinegar factory is the latest manufacturing enterprise to be started in New Westminster, the plant to be in connection with the fruit-canning business, of Broder Bros., which removed to this city from the American side about a year ago.

Instal Large Press.

Fruit-canning has proved lucrative and the business started in a small way a year ago has flourished to such an extent that branching out is in order, with the result that a large press capable of making 45 barrels of vinegar daily is now being installed. The vinegar will be made from apples, and it is expected will meet with a large demand in the province. Cider will also be made with the new press so that it will never need to be idle while apples are obtainable.

Broder Bros. have taken up fruit canning in all its branches, cherries, berries of all kinds, and rhubarb having so far passed through the plant in large quantities this year. Now plums are being purchased and canning of this fruit will probably start today. The busy season for the fruit cannery has scarcely begun yet, but will be in full swing with the arrival of the apple season, and large quantities of the fruit will be required to keep the plant in operation.

Will Can Shellfish.

In three months clam-canning will also commence. The proprietors of the cannery having decided to send a floating cannery to do this work. The hull of the steamer Lapwing has been purchased and is being fitted with cooking apparatus and boilers and accommodation for a number of men. It will be used as a scow and towed from place to place, wherever the clam hunters, mostly Indians, are at work. There it will stay until all the shellfish are canned, the shells also being kept for crushing into bird food. Canned crab wil be another departure for the factory this season; it was tried as an experiment last year and the demand was warranted the taking up of this branch in earnest.

On returning to his summer home at Burnaby on Monday, S. M. Eveleigh, the well known architect, discovered that it had been ransacked by thieves during his absence. Almost all small articles of value had been carried away, and some pieces of furniture had even been removed. The police have no clue to the identity of the thieves, but is thought that they must have been well acquainted with the neighborhood.

OFFICIALS CHOSEN FOR CELEBRATION

Joint Labor Day Committee Busy – Union Movement May Be Extended.

The officials for the sports on Monday in connection with the labor celebration have now been selected. The judges will be W. Sloane, D. Rogers, R. E. Monteith, H. Schofield; starters, D. Boyle, V. Johndro, J. H. McVety and G. E. Pierrot; judges for the pole climbing contest, J. H. McVety, C. Feeney and H. H. Harrison.

Chief Watson will decide the tug-of-war. Arrangements have also been made for the judging of the baby show and the waltz competition at the evening ball. Two other meetings of the committee will be held tonight and Friday.

Joint Committee.

The joint committee who have charge of the celebration are R. A. Stoney (chairman), J. P. Murphy (secretary), H. Schofield (treasurer), C. Feeney (president of the Trades and Labor Council; H. Knudsen, V. Johndro and D. Boyle, of the Westminster council, and H. H. Harrison, J. H. McVety and D. Babcock of the Vancouver Trades Council.

It is probable that two other organizations may obtain representation in the Westminster Trades and Labor Council. The Vancouver council is prepared to pay the per capita tax for delegates of the machinists to sit in the Westminster council, although the machinists remain in the same union as their fellow-craftsmen in Vancouver, if the local council accepts the proposal. The other may be the teamsters of the city, who are anxious to organize and obtain a charter. They form quite a numerous body.

SEVEN CHILDREN PERISH IN FIRE IN ORPHANAGE

New York, Aug. 31.—The bodies of seven young children, burned beyond the possibility of recognition were found in the ruins of the St. Malachis home for children at Rockaway park today.

Firemen are working in the charred ruins of the home looking for other bodies.

TRUSTEE TO PROSECUTE THE GOVERNOR-GENERAL

Victoria, Aug. 31.—Owing to reports that Earl Grey and Lord Lascelles shot mountain goat and two deer in the northern woods, an investigation is being made by members of the Victoria Gun Club, who will ask the attorney-general to prosecute the governor-general of Canada and his aide de camp if investigation proves that deer and goat were killed, as the open season for deer does not commence until October.

REGISTERED MAIL STOLEN FROM TRAIN

Twenty Bags Missing From Yesterday's Eastern on Arrival in Vancouver—Value Unknown.

Vancouver, Aug. 31.—Eighteen or twenty registered letters were stolen last night from the mail car attached to the C. P. R. transcontinental express No. 97, which reached Vancouver at 9 o'clock this morning, according to the statements of passengers who learned of the rifling of the car this morning.

The robbery is supposed to have occurred about 2 o'clock this morning at or in the vicinity of Spences Bridge. Several hours elapsed before the theft was discovered. At the first stop after the mail clerk became aware of his loss, telegrams were sent back over the line to all stations announcing the theft, and the provincial police at various points were early at work on the case.

Just what was the value of the stolen mail cannot be determined, as the railway mail authorities, of course, have no knowledge of the contents of the letters. The loot might be worth $4 or $4000.

Germs Abide in the Common Communion Cup

Trenton, N. J., Aug. 31.—The state board of health is to begin a crusade against the use of the communion cup, as well as the drinking cups used on railroad trains. The department is convinced that the religious receptacle spreads disease and will advise its abolition.

The movement in this direction is headed by Dr. Bruce S. Keator, secretary of the board.

The physician declared that the adoption of the individual communion cup in some churches showed that the people are commencing to realize that even in such a holy vessel as the communion cup, there lurks dangers to the health of the body, that danger being furished by the unsanitary method of many persons drinking from the same cup.

The sacredness of the vessel, the doctor declared, did not prevnt it being full of germs.

Yesterday's Baseball.

Tacoma	3
Vancouver	7
Aberdeen	0
Seattle	8
Spokane	3
Portland	8

Montreal Hebrews Unite For Mutual Protection

Montreal, Aug. 31.—As a result of the hand-to-hand battle between Hebrews and French-Canadians, which blocked all traffic on St. Lawrence street, near De Montigny street, for an hour Saturday afternoon, and brought out the police reserves from the nearest station on three calls, preparations are under way among the Hebrews for the organization of a vigilance society among the young men to prevent a recurrence of the trouble.

If the plans develop as outlined, regular guards will be installed by the Hebrews to patrol the streets for the protection of their old men, women and children, and also business men, from attack and insult, to which they declare they are constantly subjected.

The cases arising out of the riot were called before Recorder Weir in the Recorder's court this morning, and postponed until Thursday for hearing. The corridor and the court room were crowded with Hebrews, both men and women.

Classified Advertisements

WANTED. FOR SALE. TO RENT. LOST. FOUND. REAL ESTATE. PROFESSIONAL. BUSINESS. FRATERNAL. ETC.

If a man had gold dollars to sell a fifty cents and did not let the people know anything about it, he would not sell any. You must tell the people what you have to sell, why they should purchase from you, and something of the value you offer them in return for their money. Too many of us have got the habit of thinking that because we have been a long time in business everyone must of necessity know all about us and our wares. Use the advertising columns of The Daily News and keep abreast of the times.

WANTED.

WANTED—YOUNG MAN WANTS first-class room and board. Must be central. State terms. Apply W. P., Daily News.

WANTED—TO RENT, A FURnished house. Apply at News Office.

WANTED—A FEW VACANT LOTS in city; give price, terms and legal description. Peers & Ramsay, New Westminster. 198-6

WANTED — NIGHT WATCHMAN. Walsh Sash & Door Factory, foot of Third avenue.

WANTED — FURNISHED ROOM with private bath; permanent. Apply by letter, 930 Thirteenth street. 201-2.

WANTED—THREE OR FOUR GOOD boys in the B. C. Cigar Factory at once.

LOST.

LOST—NEAR MIDDLE GATE OF Queen's Park, lady's gold open-faced watch, stem wind. Return to F. P. Maxwell, 702 Fourth avenue.

LOST—SQUARE GOLD BROOCH set with four emeralds and four pearls, a large ruby in the centre. One pearl missing. Please return to Daily News office.

LOST—LADY'S GOLD RING, 10k., with emerald set in back. Finder please return to this office and receive reward.

HOUSE TO RENT.

TO RENT—SEVEN-ROOM HOUSE, with bath, $12 per month. Apply Mowatt street, 230 Eleventh street.

ROOMS TO RENT.

TO RENT—FURNISHED ROOMS; Terms moderate. Apply 713 Victoria street.

MONEY TO LOAN

MONEY TO LOAN—I AM PREpared to advance money to any amount on city property or for building purposes. Apply Dr. A. D. Buchanan, P. O., New Westminster.

FOR SALE.

66-FOOT LOTS AT EDMONDS, $150 each, close to Vancouver and city car lines; $25 cash, balance $10 monthly. Walker Bros., P. O. Box 983. New Westminster. 198-6

REAL ESTATE.

WHITE, SHILES & CO.

Real Estate and Insurance Agents—City, farm and suburban property, 260 Columbia street.

HALE BROS. & CO., LTD., REAL ESTate and insurance. Phone 335. 186 Columbia street, P. O. drawer 100.

SETTLERS' ASSOCIATION OF B. C. —P. B. Brown, manager, P. O. Box 556, phone 334.

PACIFIC REALTY CO. (McADAM & Irwin), phone 308. P. O. Box 874. Real estate and insurance. Money to loan. 744 Columbia street.

ARCHITECTS.

W. D. GOODFELLOW, ARCHITECT, Room 14. Dominion Trust block.

EDWIN G. W. SAIT, ARCHITECT—Guichon Block. Telephone 338.

AUDITOR AND ACCOUNTANT.

R. T. PRINCE—AUDITOR AND ACcountant (successor to C. Hamber), collections and storekeepers' books of account a specialty; agent for the Hall Safe Co. Office: Room 7, Hambly block, P. O. box 795.

CARRIAGE SHOP.

WESTMINSTER CARRIAGE SHOP—R. J. McNeil. Over T. Ovens' blacksmith shop on Eighth street. Carriages built, repaired and painted. All work guaranteed.

DYERS AND CLEANERS.

ROYAL CITY CHEMICAL CLEANers and dyers, 345 Columbia street, phone R278. The place where the dirt and dust is removed from the fibre—not pressed in. Goods called for and delivered.

ELECTRICAL WORKS.

THE PEARSON ELECTRIC CO., dealers in electrical machinery, fixtures and supplies, house wiring, armature wiring, motor repairing, etc. Bank of Commerce building, 'phone 331, P. O. Box 928.

FISH AND GAME.

BENSON & AYLING, FISH, FRUIT, Game, Vegetables, etc. Begbie st., opp. Windsor Hotel.

FURNITURE

W. E. FALES, THE FURNITURE Dealer, Upholsterer and Undertaker, corner Agnes and McKenzie streets. Phone 176, night call 81.

GROCERY.

FOR THE BEST VALUE IN GROceries, phone 386. The Pure Food Supply Grocery, P. O. Box 811.

LAND SURVEYOR.

W. N. DRAPER, B. C. LAND SURveyor. Ellard block, New Westminster, B. C.

LIVERY STABLE.

RING UP 250 FOR HACKS AND smart turnout. The Fashion Stables.

MACHINE WORKS.

THE SCHAAKE MACHINE WORKS, Limited, Front street, New Westminster. Manufacturers of modern saw and shingle mill machinery. Mill plants and specifications prepared.

MONUMENTAL WORKS.

B. C. MONUMENTAL WORKS, JAS. McKay, manufacturer and importer of mounmental tombstones, building stone, etc. Satisfaction guaranteed. Columbia street, New Westminster.

NURSERY.

THE FRASER VALLEY NURSERIES, Ltd., Burnaby Lake—For healthy, home-grown fruit trees phone 445.

PAPER HANGING & DECORATING.

I. HUDSON, WALL PAPER, ROOM Mouldings, Burlaps, and Sanitas; house painting, kalsomining, paper hanging and decorating. Sixth street, New Westminster.

PIANO TUNING.

PIANOS AND ORGANS TUNED AND repaired by your local tuner, W. E. Martin, Mus. Bac., city. A line will bring him.

PICTURE POSTCARDS.

COOKSLEY'S PICTURE POST cards are on sale at M. Morey's Stationery Store, J. G. Gamon's cigar divan, F. Mackenzie's drug store and "The Fair," Columbia street.

PROFESSIONAL.

WHITESIDE & EDMONDS, BARRISters and solicitors, Westminster Trust Block, Columbia street, New Westminster. W. J. Whiteside, H. L. Edmonds.

WADE, WHEALLER & McQUARRIE (F. C. Wade, K. C., A. Whealler, W. G. McQuarrie), Solicitors, Barristers, etc., 42 Lorne street, opposite courthouse, New Westminster, (Phone 143), and the Vancouver office is at No. 5, Royal Bank Chambers, 408 Hastings Street west.

GEORGE E. MARTIN, BARRISTER and Solicitor. Guichon block, Columbia and McKenzie Sts., New Westminster, B. C.

W. MYERS GRAY, BARRISTER Solicitor and Notary Public. Curtis block, Clarkson street, opposite the Court House. P. O. Box 196. Telephone 64.

PRINTERS.

WESTMINSTER PRESS FOR EVERY kind of job printing. Midget loose leaf ledgers; Cowie Carbon Papers. Phone 55, P. O. Box 142. Old Daily News Block, Sixth street.

RESTAURANTS.

KENNY'S RESTAURANT & CAFE Tickets, 21 meals for $4. Home cooking. All white cooks; no Oriental labor employed. Open day and night. Opposite tram office.

ROYAL CAFE (Mrs. Archer, proprietress). Four courses, consisting of soup, fish, boiled entree or roast, pudding or pie, tea, coffee or milk.

SECOND-HAND STORE.

WE BUY AND SELL FURNITURE and all kinds of new and second-hand goods. A Speck, near Tram office.

STENOGRAPHY & TYPEWRITING

FREEMAN BUNTING, ROOM 7, Guichon block. P. O. Box 694.

CUSTOM STENOGRAPHY AND Typewriting; copy work, business letters, etc. Province office, Columbia street. Phone 62.

THEATRES.

CRYSTAL THEATRE, 702 COLUMbia street. First-class moving pictures; illustrated songs; numerous attractions. Program changed Monday, Wednesday and Friday.

THE EDISON THEATRE, CORNER Columbia and Eighth. High-class moving pictures, illustrated songs. Program changed Monday, Wednesday and Friday.

TAILORS.

GALVIN, LADIES' AND MEN'S TAIloring. A new line of fall suiting just in. Button making, pressing and repairing. Room 9, Smith block. Entrances 625 Columbia st. and 264 Clarkson st. Phone R508.

WOODWORKING.

WESTMINSTER WOODWORKING Co., bank, office and store fittings, cabinet, stair, showcases, mantels and detail work. Designs and estimates furnished. J. Brookes, proprietor. Works: Corner Eleventh and car line. P. O. box 254. Phone 473.

NOTICE.

Impounded on August 21st, a dark red Jersey cow. Unless redeemed by September 2, will be sold to defray expenses at 10 a.m.

THE HUB

Clothiers and Tailors

Our Saturday and Monday sale was so successful that in order to introduce our ready-to-wear clothing we are going to extend the sale two more days. Remember this is positively your last chance to get a suit at $10 and $12. They are regular $13.50 to $18.00 values.

We have just received a choice selection of fancy worsteds direct from the mills in England, which run from $30.00 to $40.00.

Merchant Tailors & Clothiers

H. ROBERTSON, Manager.

660 Columbia Street, next to Royal Bank, NEW WESTMINSTER.

English Watchmaker

Gold Watches for Ladies from $12.75 up.

Silver Watches, gents' open face $6.00.

Silver Watches, gents' open case, $7.50 up.

Agent for Waltham and Elgin Watches.

Watch repairing a specialty.

F. CRAKE

Two doors from Geo. Adams, Grocer

NOTICE RE LULU ISLAND BRIDGE.

The condition of the old bridge is not considered safe for vehicular traffic, and the public generally are cautioned against hauling loads of any kind over it.

Persons continuing to do so after this notice must take all the risks on themselves.

By order. W. A. DUNCAN, City Clerk.

City Hall, New Westminster, July 23rd, 1909.

We want

Unimproved Acreage in Burnaby for Clients

WALKER BROS.

P. O. Box 983.

NEW WESTMINSTER, B. C.

Bank of Montreal

ESTABLISHED 1817.

CAPITAL $14,400,000.00
RESERVE 11,000,000.00

Branches throughout Canada and Newfoundland, and in London, England, New York, Chicago and Spokane, U. S. A., and Mexico City. A general banking business transacted. Letters of Credit issued, available with correspondents in all parts of the world.

Savings Bank Department—Deposits received in sums of $1 and upward, and interest allowed at 3 per cent. per annum (present rate).

Total Assets over $168,000,000.00.

NEW WESTMINSTER BRANCH,
G. D. BRYMNER, Manager.

Canadian Pacific Railway Co.

British Columbia Coast Line Service.

TIME TABLE

ANCOUVER VICTORIA SEATTLE ROUTE.

S.S. Princess Victoria leaves Vancouver 11 p.m., going direct to Seattle daily except Wednesday.

S.S. Charmer leaves Vancouver 1 .m., daily for Victoria.

SS. Princess Charlotte leaves Van ,ouver, 10 a.m. daily, except Friday. or Victoria.

S.S. Trader will leave Victoria for New Westminster every Tuesday.

Leaves New Westminster on Wednesday.

WEST COAST ROUTE.
S.S. Tees.

Leaves Victoria 11 p.m. 1st and 14th each month for Quatsino and way ports; twentieth of each month for Ahcuset, Quatsino, Cape Scott and way ports.

VANCOUVER-NANAIMO ROUTE.
S.S. Joan.

Leave Vancouver 2 p.m. daily, except Sunday. Leaves Nanaimo at 7 a.m.

ALASKA ROUTE.

Princess Royal, Leaves Vancouver une 25 and July 9.

Princess May leaves Vancouver une 18 and July 2.

NORTHERN B. C. ROUTE.

Princess Beatrice leaves Vancouver June 13 and July 3.

B.C. COAST MAIL SERVICE.

SS. Queen City leaves Vancouver June 14 and 27, and every two weeks thereafter.

For reservations and information call or address

ED. GOULET,
Agent, New Westminster.
C. B. FOSTER,
Asst. Gen. Pass. Agent, Vancouver.
J. W. TROUP,
General Superintendent Victoria.

The White Pass and Yukon Route

for CONRAD, CARCROSS, ATLIN, WHITE HORSE, DAWSON and FAIRBANKS. Daily trains (except Sunday) carrying passengers, mail, express and freight connect with stages at Carcross and White Horse, maintaining a thorough winter service.

For information apply to
J. H. ROGERS, Traffic Manager.

IT PAYS TO ADVERTISE —IN— THE DAILY NEWS

"The Milwaukee"

"The Pioneer Limited," St. Paul to Chicago, "Short Line," Omaha to Chicago, "South West Limited" Kansas City to Chicago.

No trains in the service on any railroad in the world that equal in equipment that of the Chicago, Milwaukee & St. Paul Railway. They own and operate their own sleeping and dining cars on all their trains and give their patrons an excellence of service not obtainable elsewhere.

H. S. ROWE, General Agent.
134 Third St., cor. Alder Portland, Or.

SYNOPSIS OF CANADIAN HOMESTEAD REGULATIONS.

Any available Dominion Lands within the railway belt in British Columbia, may be homesteaded by any person who is the sole head of a family or any male over 18 years of age, to the extent of one-quarter section of 160 acres, more or less.

Entry must be made personally at the local land office for the district in which the land is situate. Entry by proxy may, however, be made on certain conditions by the father, mother, son, daughter, brother or sister of an intending homesteader.

The homesteader is required to perform the conditions connected therewith under one of the following plans:

(1) At least six months' residence upon and cultivation of the land in each year for three years.

(2) If the father (or mother, if the father is deceased), of the homesteader resides upon a farm in the vicinity of the land entered for, the requirements as to residence may be satisfied by such person residing with the father or mother.

(3) If the settler has his permanent residence upon farming land owned by him in the vicinity of his homestead, the requirements as to residence may be satisfied by residence upon the said land.

Six months' notice in writing should be given to the commissioner of Dominion lands at Ottawa of intention to apply for patent.

Coal.—Coal mining rights may be leased for a period of twenty-one years at an annual rental of $1 per acre. Not more than 2560 acres shall be leased to one individual or company. A royalty at the rate of five cents per ton shall be collected on the merchantable coal mined.

W. W. CORY,
Deputy of the Minister of the Interior.

N.B.—Unauthorized publication of this advertisement will not be paid for.

Gasoline Tanks and Fishermen's Supplies

JAMES & McCLUGHAN

Trust Block, Front St., New Westminster

S. S. TRANSFER

The steamer Transfer will leave Brackman-Ker wharf every week day afternoon, except Saturday, at 3 p.m. for Ladner, Steveston and way ports. Saturday at 2 p.m., returning to New Westminster Saturday evening.

Returning, leaves Steveston every week day morning, except Friday.

Additional trip Monday morning leaving New Westminster at 5 a.m.

This schedule subject to change without notice.

For freight and passenger rates apply to

ROBERT JARDINE,
Manager.

Canadian Pacific Railway Co.

LABOR DAY EXCURSION RATES —Fare and a third round trip tickets on sale September 3, September 6, good for return to September 18.

Double transcontinental service daily, with Pullman tourist and dining cars.

Atlantic Express leaves at 9:05 a.m.

Eastern Express leaves at 7 p.m.

St. Paul train leaves at 2:10.

Cheap excursion September 9.

For full particulars, apply to

C. B. FOSTER, G. P. A., Vancouver. E. GOULET, C.P.R. Agt.

AIRSHIP STATION IN THE ROCKIES

Calgary Man Makes Application For the Lease of Top of a Lofty Peak.

Calgary, Alta., Aug. 31.—Calgary has the distinction of being the home of the first airship station company in Canada. Clifford T. Jones of this city has made application to Commissioner Douglas at Banff for a lease of 500 feet of the top of Cascade mountain. The ultimate object is to have a station for airships on the premises. Mr. Jones and various clients are at present negotiating the formation of a company and they consider the top of Cascade mountain to be an ideal site for the purpose.

In addition to the ultimate object, the peak could be made very usful for mountain climbing, etc. Of course a station will also be built in Banff proper, and tourists and others who wish could make the trip to the peak, which has an elevation of 10,000 feet. The view from the top is said to be most magnificent, showing numerous lakes, valleys and streams of the Rockies, and on clear days Mr. Jones says even Calgary can be seen in the distance.

BEREAVEMENT INTERFERS WITH SILVER ANNIVERSARY

Montreal, Aug. 31.—Bereaved in the most shocking manner, just as he was within a week of being feted for the twenty-fifth year of a distinguished career in journalism, Mr. Charles Robillard, editor-in-chief of La Patrie, has the sympathy of an immense number of friends in Montreal and the province generally. Many of those friends were to have met on Thursday next in a banquet to the honored newspaper man in celebration of the anniversary but this festivity is of course made impossible by the tragedy.

Joseph Alfred Robillard, aged nine years, son of Mr. Charles Robillard, was drowned on Saturday morning while boating with two elder brothers at Lanorale, the boom of the boat knocking the boy into the water.

Maurice Robillard, his eighteen-year-old brother, nearly lost his life in attempting to save him.

The body was recovered shortly afterwards.

AUSTRALIA VISITED BY HEAVY STORMS

Bridges Have Been Swept Away and Great Damage Done to Farm Lands.

Melbourne, Aug. 27.—Enormous damage has been done throughout Victoria by the continued storms and the swollen rivers. Many bridges have been swept away and a serious accident occurred on the railroad bridge at Clunes, which crosses a narrow gorge. As a passenger train was crossing it, the bridge collapsed and the weight of the falling cars dragged down in the flood, and with them the locomtive, which had crossed safely. All the passengers were rescued, but many were injured.

At Newbridge, twenty miles northwest of here, the Lodden river is 8 miles wide. The Golborn river is rising still and threatens several towns. Most of the telegraph wires are down railroad traffice is seriously interrupted, business has been suspended in many townships. Crop over great areas have been submerged, orchards and gardens devastated. The rivers, which are subsiding slowly, are washing down furniture, haystacks, dead animals and trees. The rains are abating.

CANADIAN PACIFIC
B.C. Coast SS. Sailings

FROM VANCOUVER.

To Seattle—Daily at 11 p.m. direct and 10 a.m. via Victoria.

To Victoria—Daily at 10 a.m. and 11 p.m.

To Alaska—Every Saturday at 11 p.m.

To Prince Rupert—Every Saturday at 11 p.m.

To Queen Charlotte Island—Second and 16th of each month.

To Nanaimo, Union, Comox—Tuesday and Thursday at 2 p.m.; Saturday at 8 p.m.

To Nanaimo—Daily at 2 p.m.

FROM NEW WESTMINSTER.

Upper Fraser river to Chilliwack and way points—Steamer Beaver leaves Westminster at 8 a.m. on Monday, Wednesday and Friday; returning leaves Chilliwack at 7 a.m. on Tuesday, Thursday and Saturday.

For further particulars call or address

ED. GOULET, Agent, New Westminster.

or

C. B. Foster, Asst. Gen. Pass. Agent, Vancouver, B. C.

The Royal Bank of Canada

(Incorporated 1869)

Capital Paid up	$ 4,700,000
Reserve Fund	5,400,000
Total Assets	55,000,000

In and out of town accounts solicited.

SAVINGS BANK DEPARTMENT

Foreign and Domestic Exchange and Travellers' Cheques bought and sold. Telegraphic transfers effected.

New Westminster, B. C. Branch,

F. SHUTE, Manager.

FRATERNAL SOCIETIES.

I. O. O. F.—AMITY LODGE, NO. 27.—The regular meeting of this lodge are held in Oddfellows' hall, Columbia street, every Monday evening at 8 o'clock. Jas. Ferguson, noble grand. W. C. Coatham, rec. secy.

A. O. U. W.—FRASER LODGE NO. 3—Meetings the firsta nd third Tuesday in each month. Visiting brethren cordially invited to attend. Lodge room, A. O. U. W. hall, Oddfellows' block, Clarkson street.

COURT BRUNETTE, NO. 4099, I.O.F.—Meets the fourth Friday in the month at 8 o'clock, in the small hall, Oddfellows' block.

FRATERNAL ORDER OF EAGLES, Aerie No. 20.—Meets every Tuesday evening at 8 p.m. in the Eagles hall Columbia street. J. N. Aitchison, W. Pres.; H. Schofield, Secretary.

BOARD OF TRADE—NEW WESTminster Board of Trade meets in the board room, City Hall, as follows: Third Thursday of each month, quarterly meeting on the third Thursday of February, May, August and November, at 8 p.m. Annual meetings on the third Thursday of February. New members may be proposed and elected at any monthly or quarterly meeting. C. H. Stuart-Wade, secretary.

SONS OF SCOTLAND BENEFIT ASsociation, Lord of the Isles Camp 191—Meets on the first and third Tuesday of every month in K. of P. hall. Chief, W. Sutherland.

I. O. O. F.—ROYAL CITY LODGE No. 3—Meets in Oddfellows' hall Columbia street, every Friday evening at 8 o'clock. Visiting brethren will be made welcome. G. E. Gilley, N. G.; C. E. Osborne, P. G. recording secretary.

OTHER FRATERNAL SOCIETIES include the Union Lodge, No. 9, A. F. and A. M., King Solomon Lodge, No. 17, A. F. and A. M.; L. O. L. No. 1130; L. O. L. No. 1593; Court Sapperton, No. 4683, I. O. F.; C. O. F. Court Westminster, No. 330; Brotherhood of Owls, Nest No. 29.

60 YEARS' EXPERIENCE

PATENTS

TRADE MARKS
DESIGNS
COPYRIGHTS &C.

Anyone sending a sketch and description may quickly ascertain our opinion free whether an invention is probably patentable. Communications strictly confidential. HANDBOOK on Patents sent free. Oldest agency for securing patents.

Patents taken through Munn & Co. receive special notice, without charge, in the

Scientific American.

A handsomely illustrated weekly. Largest circulation of any scientific journal. Terms for Canada, $3.75 a year, postage prepaid. Sold by all newsdealers.

MUNN & Co. 361 Broadway, New York

Branch Office, 625 F St., Washington, D. C.

Grand Trunk Ry.

Excellent Train Service Between

Chicago, London, Hamilton, Toronto, Montreal, Quebec, Portland, Boston,

And all the principal business centers of ONTARIO, QUEBEC and the MARITIME PROVINCES.

Also to BUFFALO, NEW YORK and PHILADELPHIA, via Niagara Falls.

For Time Tables, etc., address

GEO. W. VAUX,

Assistant Gen'l Passenger and Ticket Agent, 135 Adams St., Chicago, Ill.

Sent On Approval

TO RESPONSIBLE PEOPLE

Laughlin FOUNTAIN PEN

and

RED GEM

The Ink Pencil

Your Choice of

$1.00

These Two Popular Articles for only

Post paid to any address

By Insured Mail 8c Extra.

Illustrations are Exact Size

Every pen guaranteed full 14 Kt. Solid Gold—cut on right hand may be had in either our standard black opaque pattern, or Non-breakable Transparent, as desired, either in plain or engraved finish, as preferred.

You may try this pen a week, if you do not find it as represented, a better article than you can secure for THREE TIMES THIS SPECIAL PRICE in any other make, if not entirely satisfactory in every respect return it and we will send you $1.00 for it.

Our ONYX is our famous and Popular Red Gem Ink Pencil, a complete leak proof triumph, may be carried in any position in pocket or shopping bag, writes at any angle at first touch. Platinum (spring) feed, Iridium point, polished vulcanized rubber case, terra cotta finish. Retail everywhere for $2.50. Agents wanted. Write for terms. Write now "lest you forget." Address

"Laughlin Mfg. Co."

Majestic Bldg., Detroit, Mich.

EMPRESS

CANADIAN PACIFIC ATLANTIC STEAMSHIPS

You will find it to your advantage to arrange your booking at this office, whether you intend to travel or sending for your friends.

Sailing From Quebec.

Empress of Ireland .....August 27
Empress of Britain .....September 10

For other dates and particulars apply to

E. GOULET,
C. P. R. Agent.

B. C. Mills, Timber and Trading Company

VANCOUVER AND NEW WESTMINSTER

Manufacturers and Dealers in All Kinds of

Lumber, Lath, Shingles, Mouldings, Sash, Doors, Interior Finish, Turned Work, Etc.

Fish and Fruit Boxes.

Large Stock Plain and Fancy Glass.

FARMERS ATTENTION!

Lumber Always in Stock for Fencing and Draining.

Royal City Branch, Columbia St.

Telephone 12. New Westminster

DECAPITATION.

The Theory of Sensation After the Head Is Severed.

Half a dozen physicians were talking of death. It isn't a subject usually chosen by physicians for discussion, but these were discussing it. However, it was not altogether physical death. They were including the hereafter.

"Well," said one, "I don't know whether there is to be a hereafter or not, and it doesn't trouble me very much, because I'll take chances on it if I can make the life I live before it the kind of life a man ought to live. But there is one thing about it that makes me hope there will be another life, and that is the opportunity I shall have of asking some of the people who have had their heads cut off if there was any sensation for a few minutes succeeding decapitation. I believe now that there is, and that life remains long enough for the decapitated person to realize that he has lost his head, or, rather, that he has lost his body, because the head is the center of thought, and, of course, it is the body that is lost, not the head. At least that is the way a man with his head off would be bound to think of it. I fancy there is no pain because that would require some time and if life exists at all after decapitation it would not be long enough to realize the sensation of pain. It must be a very queer sort of feeling, and, as I say, I hope there is a life hereafter so I may have a chance to find out a few facts not otherwise obtainable."—St. Louis Globe-Democrat.

BLINDED BATS.

They Proved Themselves Independent of the Sense of Sight.

Bats are remarkably independent of the sense of sight. A naturalist describes some experiments demonstrating this fact. Covering the eyes of a bat with wax, he released the creature in a room. It first of all made its way to the door, but instead of striking this hovered a few inches off, slowly making its way along the top edge and down the side, apparently guided by the incoming draft of air. Next a thorough exploration of the room was made, and throughout the examination it never once struck either chairs or table and swerved aside when a stick was placed in its path. As a result of this experiment naturalists believe that bats have an acute perception of atmospheric currents and vibrations resident in the nerves of the wing membranes.

This matter was thoroughly investigated so long ago as 1793, when, by the cruel experiment of blinding the animals, it was shown that they could cross a room across which silken threads were stretched in such a way as to leave just sufficient space for them to pass between with outstretched wings. They not only succeeded in passing the threads without touching them, but they avoided with equal ease the walls and ceiling. Even when the threads were placed still nearer together they managed, by contracting the wings, to pass without contact. Branches of trees were similarly avoided, and when tired they suspended themselves on the walls of the room as easily as if they enjoyed the use of sight.

From this it was inferred that these creatures possess a marvelously delicate sense of touch in the wing membranes. But it is also regarded as probable that this is increased by the expansion of the skin of the external ear and by the development of folds of skin on the nose and muzzle. In some bats, indeed, a perfect rosette of such skin is developed in the latter region, as in the "leaf nosed" bats, and it is supposed that the additional lobe of the ear, known as the "tragus," performs a similar function.—Chicago News.

A Dramatic Child.

When my son was two or three years old he was seated in his high chair at the table eating corn batter cakes and molasses, of which he was fond. After eating as many cakes as were good for him he was told he could have no more. Heaving a great sigh, he took the plate in both hands and licked all the molasses off. Then, looking steadily at the plate as he held it up before him, he said seriously, "I ain't got no more use for you," and threw it back over his head to the floor, where it broke to pieces.—Chicago Tribune.

Russian Jurymen.

The most incredible stories have been told of Russian jurymen. Thus the foreman of a jury declared he would not send a poor fellow to prison because it happened to be his (the juryman's) birthday. Another jury had agreed upon a verdict of guilty when the church bells began to ring. They revised their verdict because a holiday had begun. A burglar was allowed to go free because the man whom he had robbed had refused to lend him money. This in the opinion of the jury was a direct incentive to crime.

Warned.

Minister's Wife (to her husband)—Will you help me to put the drawing room carpet down today, dear? The room is beautifully clean. Minister (vexatiously)—Ah, well, I suppose I will have to. Wife—And don't forget, John, dear, while you are doing it that you are a minister of the gospel.—London Tit-Bits.

If you wish to reduce flesh you must diet and exercise. Keep trying. Don't give in once. To diet does not mean to starve. Study what makes flesh and avoid it. Study what reduces flesh. Keep trying these things. A faithful course of your own will insure splendid results. Above all, don't allow yourself to get lean.

A WONDERFUL MEMORY.

The Story Marcus Told of a Young Corsican Marvel.

Marcus tells us that during his travels over Europe he met the "marvel of marvels" at Padua. The marvel in question was a young Corsican who was in the city for the purpose of pursuing his studies at the university. Marcus, having heard that the young man was gifted with an extraordinary memory, desired to put the student to the test.

The person who had informed the traveler concerning the wonderful retentiveness of the young Corsican's memory declared that he was so gifted in that faculty that he could repeat as many as 36,000 words if read over to him but once. Marcus and three distinguished Venetians agreed to test the accuracy of the statement. A committee visited the student of extraordinary memory and found him willing to submit to the ordeal. Accordingly there was read over to him an almost interminable list of words strung together without any consecutive order and without any meaning whatever.

The young man stood all the time with his attention deeply fixed and his eyes half closed. When the long string of words had been read off he looked up cheerfully and repeated the whole of the uninteresting catalogue of words without a single fault. Then to show how carefully his wonderful memory had retained every word he went through the list backward. When that task was finished he took each alternate word—first, third, fifth, etc.—and repeated them until the company was thoroughly convinced that they were in the presence of the most wonderful prodigy of memory that the world had ever produced.

THE JAPANESE.

He Is Child, Fanatic and Emotionless Savage All In One.

He is a bundle of contradictions, and, measured by American standards, he is a bedlamite, straight from topsy turvy land. He may be a Chesterfield and a cheerful liar one minute and a red Indian the next—a sycophant and a welsher today and a Napoleon tomorrow.

We westerners have been taught to regard the little Jap as an amusing and precocious child given to obstructing sidewalk traffic with his polite contacts in kowtowing, to suspending from the branches of the cherry tree his dainty poems addressed to his friends and to dawdling for hours over the ceremonial tea, and when we see him under the tent flap, bowing and laughing and playing checkers, he seems a velvet pawed kitten in khaki. And yet you and I have seen him in battle a ramping, raging tiger, greedy of Slav bayonets and afterward dragging himself to the field hospital, shot to rags, unwhimpering, a mere bull hide wrapped around a will.

We never know a character until we have seen it put to the test under stress—least of all the combination of sphinx and Janus known as the Japanese. So studied, the embattled brown boy strikes me as a strange compound of Little Lord Fauntleroy, Peter the Hermit and Sitting Bull—child, fanatic and emotionless savage, all in one.—Appleton's Magazine.

A Very Busy Man.

A school inspector went to investigate the case of a man who, although he could well afford to keep his children at school, had obtained labor certificates for them all and was taking frequent holidays while the poor little fellows worked to keep the home on.

To his wife's plea that the youngsters' wages were useful when "feyther" was out of work the inspector replied:

"A mere quibble, ma'am. Your husband has constant work, but is too lazy to do it. His employer told me so."

"Then it's a wicked story, and I'm not particular who hears me say it!" cried the woman indignantly. "My husban' is the busiest man in England bar none. Why, he was up at daybreak this mornin' teachin' my youngest lad to swim, an' he's walked ten miles across plowed fields to fly a pigeon an' won a bounce ball contest an' a boxin' match since dinner, an' now, to wind things up," she added as a final proof of her husband's amazing industry, "he's down in the wood yonder trainin' his dog to catch an' kill rabbits without leavin' the marks of his teeth on 'em. If you want more work than that crowded into a day, you must be a regular nigger driver."—London Tit-Bits.

The nutritive value of an egg is two and a half times its weight of cow's milk.

The air which fills a pneumatic tire is constantly traveling in the direction in which the wheel is traveling.

American tourists are complaining that the stars and stripes are not sufficiently displayed by consuls, ministers and ambassadors in Europe.

Some Louisiana negroes are to be fed thrice daily on molasses in order that "poison squad" scientists may test its effect on the human system.

A souvenir issued by a western cork manufacturing concern consists of a picture of the company's plant printed on a sheet of cork one five-hundredth of an inch in thickness.

A glass tower resting on the bottom of the ocean thirty feet below the surface and extending up into the open air is to be built at Long Beach, Cal. The shaft will be constructed almost entirely of heavy plate glass with a glass room twelve feet square at the bottom reached by an elevator. This will give visitors an opportunity to observe the wonderful sea gardens.

A factor for pure food and anti-dating all state and national food laws

DR. PRICE'S CREAM BAKING POWDER

No Alum—No Phosphates

Be on your guard. Alum Powders may be known by their price—10 or 25c. a lb., or one cent an ounce.

LOST IN WOODS FOR TWELVE DAYS

When Found Girl Was Crazed From Starvation and Exposure—Will Probably Recover.

Kingston, Aug. 30.—Miss Elsie Woodcock, whose mysterious disappearance ten days ago, near her home at Beaver Creek, aroused the whole countryside to the search, has at last been found in a lamentable condition. On Saturday her brother found her wandering in the woods not far from her home, nearly naked, famished and mentally deranged.

Since Thursday night, Aug. 12, she has been wandering in the woods like a wild creature, eating only berries and such fruits and roots as she could pick up. The search for her was kept up unceasingly, and it is believed that in her demented condition she evaded the searchers with insane cunning, else she would hav been located long since. Suspicions of foul play, apparently wellfounded, have been discredited. A report from her home, states that she is doing as well as can be expected, but will be removed at once to Rockwood Asylum for treatment.

Lord Strathcona Arrives Tomorrow

(Continued from Page One.)

hospital, and he will be driven out there probably on Friday morning, which will be left as free as possible in order that a drive may be undertaken.

Sketch of Career.

Lord Strathcona, high commissioner for Canada in England, a post that he has held since 1896, stands out as a master brain and as a statesman among statesmen. His career is a record of brilliant success.

His work commenced in 1838, when Queen Victoria had been on the throne of England for less than a year. He was plain Donald Alexander Smith, 18 years of age, and entered the service of the Hudsons Bay company, through thirty years service with which he rose to the forefront in the rank of Canadians.

Donald Smith was born in Scotland, his father being Alexander Smith, of Archieston. He married Miss Isabella Sophia Hardisty, daughter of Chief Factor Richard Hardisty, of Edmonton. As a trader for the great pioneer company of gentlemen adventurers trading into Hudson bay, Donald Smith worked ever upward with that great energy which has always characterized him until he became resident governor of the company, the last to hold that position. He was appointed special commissioner in the Riel rebellion in the Red river settlement, earning the thanks of the governor-general in council for his services in that connection. In 1870 he became a member of the first executive council of the Northwest Territories and a year later was returned to the Dominion house as M. P. for Selkirk.

Lod Strathcona was the greatest of the workers whose enterprise led to the construction of the C. P. R. in which company he became a director. As a financier he has made himself world famous and his wealth is variously estimated up to $80,000,000.

In 1886 he was created a Knight of St. Michael and St. George, and ten years later he received a Knight Grand Cross in the same order. In 1897 he was raised to the peerage as Lord Strathcona and Mount Royal. Jointly with Lod Mount Stephen he set apart one million dollars to erect a free hospital in Montreal to commemorate the jubilee of Queen Victoria in 1887, and later they endowed it with $800,000. His munificence to hospitals as well as to educational institutions is universally known.

Opera House Bookings.

Sept. 18.—The Time, Place and the Girl.
Sept. 20.—Commencement Days.
Oct. 5.—In Wyoming.
Oct. 7.—Cat and the Fiddle.
Oct. 13—Scottish Concert.
Oct. 20.—O. Henry's New Opera "Lo."
Oct. 28—The Climax.
Nov. 1 and 2.—The Shepherd King.
Nov. 4.—Parisian Model.
Nov. 19.—Human Hearts.

CHINA EXPORTS MEAT TO ENGLAND

Sends Five Thousand Frozen Pigs and Much Beef and Poultry.

London, Aug. 31.—The interesting experiment of sending nearly 5,000 frozen carcasses of pigs 10,653 nautical miles in the refrigerating chambers of a P. & O. liner—from Shanghai to the Thames—is being keenly watched by English and Irish pig breeders, butchers and caterers.

Included in the consignment are numerous cases of Chinese beef, venison, eggs and some 15,000 head of partridges, pheasants, ducks, geese, snipe and poultry. Should the importation prove financially successful other consignments will certainly follow and a new and fruitful source of supply will be open to the English markets.

Satisfactory Examination.

The analytical and microscopical examination of certain of the carcasses and the general examination of the remainder, which was undertaken on behalf of the Port of London medical authorities, has now been completed and has proved entirely satisfactory. Not a single porcine carcass, it is stated, was found to show any signs of deterioration. Yesterday the whole of the consignment, with the consent of the authorities, had been cleared at th Royal Albert docks and placed in the chambers of the Union Cold Storage company. Pork, of course, is not in season during the present month.

"Pigs bred in China are certainly hygienically fed," declared yesterday a Chinese gentleman, who holds an official position in London. "When young they are given grasses growing over water, and later they are fed on wheat or barley, bran, and cabbages. The pigs are generally kept in styes as I believe is the case in England.

THREATENS TO ARREST SPEEDING AERONAUT

Auburn, N.Y., Aug. 31.—Justice of the peace I. E. Pearson of Owasco, famous as an automobile arrester, informed Louis Schaedeleine, who has completed an aeroplane and taken it to a barn on the shores of Owasco Lake to begin experiments, that he gave him "fair warning" that unless he kept his airship flights down under twenty miles an hour he would arrest him under the automobile laws. Schaedeleine says that he will resist arrest if his aeroplane exceeds Judge Pearson's limit. He claims that the justice has no jurisdiction up in the air. Schaedeleine returned from Washington last week, where he conferred with Wright.

MORE FLAG TROUBLE IN NEW YORK STATE

Paul Smith, N.Y., Aug. 31.—Miss Cathrine Cameron threatens to make an international disturbance because some one has removed the Canadian ensign from her yacht Navy, My Scotch Blue Bell and some other boats she owns.

She has offered a reward of $50 for the detection of the prepetrators of the outrage, and at the same time is in communication with Ambassador Bryce regarding the matter.

Miss Cameron resides part of her time in New York. She has business interests in Canada and has been flying the Canadian flag on her yacat, unaccompanied by the Stars and Stripes and on several occasions her flags have been removed or torn down.

LAND REGISTRY ACT.

Re part 12 acres of Lot 17, Group 2, New Westminster District.

Whereas proof of the loss of certificate of title number 2396F, issued in the name of John Bernard Johnson, has been filed in this office.

Notice is hereby given that I shall, at the expiration of one month from the date of the first publication hereof in a daily newspaper published in the city of New Westminster, issue a duplicate of the said certificate, unless in the meantime valid objection be made to me in writing.

C. S. Keith,
District Registrar of Titles.

Land Registry Office, New Westminster, B. C., August 30, 1909.

The Daily News

Published by The Daily News Publishing Company, Limited, at their offices, The Daily News Block, corner of McKenzie and Trew streets.

E. A. Paige.....Managing Director

UNION LABEL

WEDNESDAY, SEPTEMBER 1, 1909.

BURNABY AFFAIRS.

It is a healthy sign that some of the surrounding municipalities are pursuing a policy of activity and progress. Burnaby for instance has set to work in earnest upon the improvement of the roads in that district. A rock crusher has been secured, and as the necessary material is abundant almost throughout the entire area of the municipality, no difficulty is likely to be experienced in keeping this useful machine well fed. The grading and surfacing of the old Hastings road is one of the chief sections of the work now in hand, but other thoroughfares that have become of increased importance, on account of the rapid settling up of the district during the past few years, are receiving attention. From what we have seen of the betterment policy in progress in the north eastern portion of the municipality we should say this road work is being done in a very thorough manner. It is certainly unfortunate that owing to the perfunctory manner in which roads were constructed in earlier times, when the get-it-done-anyhow policy appears to have prevailed the work of road making has now, in many cases, to be all done over again.

Apropos of the operations in the Burquitlam district, to which reference has been made, it would be a great good thing if the Burnaby and Coquitlam authorities could agree to undertake the much needed improvement to the North Road, a main line of communication which is of no slight importance at the present day. For something like a mile of its length at the southern end this roadway is only wide enought for one wagon or rig, and on either side is thickly overgrown with yellow broom. Apart from the fact that the presence of this beautiful but harmful wild bush, its mass of golden color forms quite a handsome sight in the spring), is a nuisance to settlers and a serious detriment to the cultivation of the numerous holdings along this was it is altogether out of place, on a trunk road at least, whilst it gives an air of englect and untidiness to the district, creating a bad impression in the minds of visitors.

It is to be hoped that the steps now being taken by the ratepayers in the North road locality, to secure the attention of the Railway Commissioners to the dangerous condition of the level crossing of the Great Northern line, will be successful. This is a most dangerous crossing and many accidents have occurred here. The rail track is completely shut out from the view of those approaching from the north by a high sand bluff. The engineers of approaching trains do not always blow their whistles and the electric gong, which is supposed to ring when a train is coming either way, is aptly designated by the petitioners as "a snare and a delusion." Sometimes it does not ring at all when a train is on the line, whilst at others the gong is going the whole day long. As a warning against approaching trains it is therefore quite useless. In view of the recent important steps taken by the Dominion Government in regard to railway crossings, it is to be expected that the Railway Commissioners will make an order to remove the element of danger from this crossing.

Burnaby ratepayers are taking steps to secure the passing of a pound by-law for the district. Petitions to the Municipal Council are being signed in various parts of the district praying that steps be taken to put a stop to the serious nuisance caused by the depredations of cattle and horses turned loose on the roads. In the past when the district was sparsely settled, the presence of a few wandering cattle was not perhaps of much importance, but today, when so large a portion of the municipality is under cultivation, the perpetuation of this practice proves to be a most serious nuisance. Hungry cows finding little that is toothsome or satisfying along the roadside, are tempted by the sight of a field of clover or a plot of esculent vegetables to force an entry by breaking down fences and gates, and a small herd will very soon turn a promising crop into a barren waste. The adjecent municipality of Coquitlam approved a pound by-law some considerable time since, but for some unexplained reason this has never been put in force. It is to be hoped that when Burnaby has carried its proposed by-law this strange policy of inactivity will be put aside.

TO CARRY POWER FOR CHILLIWACK LINE

Wires Will Cross the River at Sufficient Height to Allow Passage of Tallest Masts.

A number of exceptionally high poles will be required in the construction of the Cloverdale section of the B. C. Electric Railway now being built. The high tension wires will cross the Westminster bridge at a height sufficient to permit the passing underneath of the highest masts, the top of the steel pole to which they will be attached will be no less than 165 feet above the highest highwater mark of the river.

About two miles from the south side of the bridge the trestle for the carline is in the neighborhood of seventy feet above the ground level and the wires are to be 65 feet above the track, to accomplish which result it is understood that two poles will be spliced to attain the necessary height.

The wires will carry four thousand volts, the poles being 65 feet above the track to prevent any danger of their touching the ground should a break by any chance occur. Some of these poles are now being set on the far side of the river.

LAST HONOR PAID HERO OF OHIO WRECK

Seattle, Aug. 31.—To do honor to the hero of the Ohio disaster, a large number of mourners, including several who were on board the ill-fated vessel, filled the chapel at Butterworth's Undertaking Parlors this afternoon, when the funeral services of George W. Eccles, the wireless operator of the ship, were held. Rev. A. Norman Ward officiated and referred in feeling tones to the bravery of the act which led to the young man's death.

The remains will be shipped to Winnipeg over the Canadian Pacific Railway tonight, where the body will be taken off the train and a public funeral will be given by the citizens of the city where Eccles worked for many years in the employ of the Canadian Northern Railway. Interment will take place later in his Ontario home.

COQUITLAM DAM.

Final Meeting of Executive Council Today.

There will be again a gathering of legal and engineering experts at the parliament buildings, Victoria, today when the final meeting of the executive council will be held to deal with the proposal of the Vancouver Power Company to build a 75-foot dam at Coquitlam lake.

The position of the Westminster city council is a somewhat peculiar one. They have approved the plans of the company so far as they affect the city's intake, but decided to oppose the offer of the company if objection is waived. No delegate, however, has been appointed to represent the city today, and the action of the council under such circumstances may be misconstrued.

It was stated in certain circles yesterday that the council will be asked for a public meeting to discuss the proposal at an early date.

Empresses Meet.

London, Aug. 23.—One of the visits that the Czarina paid while at Cowes was to the aged ex-Empress Eugenie, who was there in the midst of the gayety on her yacht, the Thistle. Knowing that the former Empress' feebleness would not permit her to attend the royal receptions on board the Standart, the Czarina went to see her, thus following the precedent of her grandmother, Queen Victoria, who visited Eugenie at Chislehurst at the time the news came that the Prince Imperial had been killed in Zululand.

CITY OF NEW WESTMINSTER

FIRST STREET SEWER NOTICE.

Pursuant to Section 20 of the "Local Improvement General By-law, 1909," notice is hereby given that the assessment roll of the "First Street Sewer" local improvement is open for inspection at the office of the Assessor in the City Hall, New Westminster, British Columbia, and in case the owner or any person interested in any of the properties included therein desire to appeal from such assessment he shall, within the period of eleven (11) days from the first publication of this notice, give notice to the undersigned in writing of his intention to appeal.

Dated this 31st day of August, A. D. 1909.

W. A. DUNCAN,
City Clerk.

Date of first publication, 31st day of August, 1909.

Westminster
Transfer Co.

Office 'Phone 185. Barn 'Phone 137
Columbia Street.
Baggage delivered promptly to any part of the city.

Light and Heavy Hauling
OFFICE—TRAM DEPOT

ESTABLISHED 1891
F. J. HART & CO. LTD.
INCORPORATED 1905.

The first drill of the season for the Boys' Brigade of the Royal Templars of Temperance of this city will be held on Wednesday, September 8, at the drill hall, Queen's avenue. The brigade will be under command of the same officers as at the close of last season, and all boys of nine years or over desirous of joining are requested to attend on that night. Boys belonging to the brigade are expected to attend in order that they may lose none of the instruction from the start. All uniforms not already turned in must be brought to the drill hall on that night.

Lever Brothers, Toronto, will send you free a cake of their famous Plantol toilet soap, if you mention this paper.

"GET THE HABIT"
Letter Pads
TODAY
15c
EACH
Regular 25c.

The Fair
646 Columbia Street.
We buy for cash and sell for the same

Northern Crown Bank
HEAD OFFICE, WINNIPEG
A WESTERN BANK FOR WESTERN PEOPLE.
AUTHORIZED CAPITAL $6,000,000
PAID UP CAPITAL $2,200,000
Thrifty people who use our Savings Bank Department will find it convenient and will receive every courtesy, whether their account be large or small. Savings Depatments at every branch.
Manager N. H. MACDONALD, New Westminster.

FOR
School Text Books, Scribblers, Pencils,
and all **School Supplies**
GO TO
TODHUNTER & BURR
Booksellers, Stationers, Newsdealers
Successors to J. J. MACKAY & CO.

PHONE
your Classified Want Ads to THE DAILY NEWS, the most widely-read paper in New Westminster. Phone
A-22
For information as to contracts, consult the advertising man. A 'phone call will bring him to your place of business.

We Are Bound to our customers with no other bonds than those of satisfaction and good value
We make friends while making money. If we didn't we would not now be the largest and most progressive furniture store in town.
LEE'S Furniture Emporium
Lee's Block, Columbia Street,
NEW WESTMINSTER, - - - B. C.

Easterbrook Milling Company,
Eburne, B. C.
FLOUR ! FLOUR !
IMPERIAL .....$7.25 per Bbl.
HUNGARIAN JEWEL..$6.75 per Bbl.
TERMINAL.....$5.25 per Bbl.
HINDOO FLOUR .....$4.50 per Bbl.
McQuarrie & Co. FLOUR AND FEED MERCHANTS
FRONT STREET. New Westminster. Telephone 333.

For Tired and Sweaty Feet use **RYALL'S FOOT POWDER.** It does its work.
RYALL'S THE DRUGGIST AND OPTICIAN.
Eyes Tested Free. Phone 57.

WE ARE READY TO SHOW you how it is cheaper to buy our high-class building materials than it is to purchase the poorer kind. We can point to buildings built with our materials that never need repairs. We can point to some others that need repairs all the time. But they were not built of our materials. See where real cheapness lies?
GILLEY BROS., Ltd.

Male Attire
CLOTHES FOR THE YOUNG MAN

Assuming that all good clothes makers use the same excellent materials, what so different about **MALE ATTIRE** clothing? They are genuinely young mannish---patterns for the young man's mind, designs for the young man's taste, shaped for the young man's body. **CANADA'S** characteristic young men's clothes.

SPECIAL--This week we are offering one of the best bargains a man can get in clothes. Suits in the latest shades and patterns, made to sell from $15 to $22, for

$10.00, $12.00, $16.00

SEE OUR WINDOWS.

Acme Clothing Co.
A. CHAPPELL, Manager.

LAST DAY OF

Move On Sale

See our advertisement on Page Eight.

W. S. Collister & Co.

It will pay to buy your groceries from

C. B. DEANS

Canadian or Carnation Wheat Flakes, per pkg. 35c

Wheat Flakes in bulk, 4 lbs. for 25c

Golden West Baking Powder, 12 oz. tin 20c
This is a good baking powder.

20-pound sack sugar, ...$1.20

Schilling's Best Baking Powder, per tin .. ...25c and 40c

Chicken Soup, 2 tins for ..15c

Clark's Pork and Beans, 3 cans for ... .25c

Fresh Ground Coffee, special at, per lb. 25c

Special Car Service For

LABOR DAY CELEBRATION IN NEW WESTMINSTER

MONDAY, SEPTEMBER 6th.

The B. C. Electric Railway Company announces that special car service will be put on all day to Queen's Park, and that a late car will be run to Vancouver at 1 o'clock a.m. on Tuesday to accommodate those who attend the grand ball in the evening.

Particular attention will be given to the service to Queen's park from 10 a.m. to 6 p.m. during the progress of the Senior Lacrosse Match, Football Match, Tug-of-war, Baby Show, Pole Climbing Contest and the Field Sports.

B. C. ELECTRIC RAILWAY CO., LTD.

FOR SALE

Seven-roomed house, modern improvements, and six lots in orchard, between Pine and Third streets, facing Fourth avenue. Price $8000, half cash, balance terms. Apply McQuarrie & Co., Front Street.

Sporting Goods

THE SEASON FOR SHOOTING DUCKS AN DEER, ETC., OPENS ON SEPTEMBER 1.

TRY US FOR REQUIREMENTS IN THE GUN, AMMUNITION OR SPORTING GOODS LINE, AS W AR CARRYING A FULL AND COMPLETE STOCK AT LOW PRICES.

T. J. TRAPP & CO., Limited

SILVERWARE

Sterling Silverware is the kind you give the bride,
Kind to last for lifetimes—fill her heart with pride;
Kind to give the couple to cheer them all through life;
Kind that pleases Hubby and also pleases Wife!

CHAMBERLIN, The Jeweler

SOLE AGENTS LONGINE'S A ND HAMILTON WATCHES.

MUTTON, VEAL, PORK

Fresh Pork Sausages daily.
Best of Farmer's Pork.

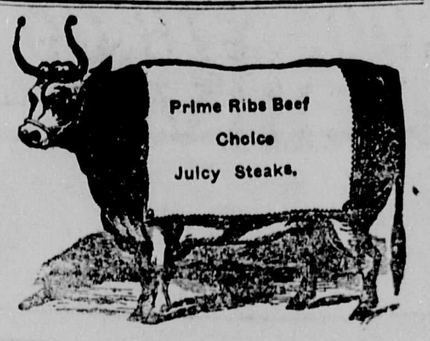

PACIFIC
Meat Market

Phone 192 McMENEMY & ANDERSON Columbia St.

SPORTING NEWS

CALGARY TRIP IS MERELY A JOKE

Leading Paper of Foothill Town Makes Announcement in Regard to Challenge.

Calgary, Aug. 31.—Speaking editorially of the Calgary club challenge for the Minto cup, just accepted by New Westminster, the Albertan says this morning:

There was a time when the Calgary lacrosse team might have made a fair show against Westminster, but that day is passed. The idea of going after the Minto cup this season is very much of a jest, and we might as well let Westminster know that we have no such intention, and forget it. Calgary would be humiliated if it ever encountered Westminster this season."

JUNIORS PREPARE.

East End and Fourth Street Teams Will Meet on Friday.

The junior lacrosse teams representing the East End and Fourth street will meet on the Queen's park oval on Friday evning and from present prospects it looks as if there would be something doing. The teams now stand equal, each aggregation having won one game, and one having been drawn. Since the last match the twelves have been practicing hard, and both are now in the best of shape.

The teams will ine up as follows:

East End—Goal, S. Mortison; point, Sait; cover point, Day; defence field, Watson, Angus, Henderson; centre, Knudson; home field, Pottinger, Sinclair, Pentland; outside home, Dawe; inside home, Mannering.

Fourt Street—Goal, Stoddart; point, A. Mortison; cover point, Archibald; defence field, S. Lane, Bent, Doherty; cetre, Ennis; home field, Armstrong, M. Mortison, B. Gunn; outside home, Swenceski; inside home, Murray.

WANDERERS PREPARE FOR COMING SEASON

Vancouver, Aug. 31.—The Wanderers Rugby club prepared for business last night when the fourth annual meeting was held at the Vancouver Athletic Club. Officers were elected for the coming year as follows: President, Mr. Henry O. Bell-Irving; vice-presidents, Mr. C. Marpole, Dr. G. D. Johnston and Dr. Bell-Irving; executive committee: H. B. Bell-Irving, R. H. Bell-Irving, E. M. C. McLorg, D. Terize and B. Casement; secretary-treasurer, Gavin H. Davis re-elected delegates to union: Alfred Bull and R. H. Bell-Irving. Messrs. O. Fyson and E. M. McLorg were elected members of the selection committee. The Wanderers expect to accomplish big things this year and will make a big effort to land on top.

YESTERDAY'S RACING

FIRST RACE—Five furlongs, selling, two-year-olds.

1, Regina Arvi; 2, Daddy Gip; 3, Redeem.

SECOND RACE—Six furlongs, selling, fillies and mares, three-year-olds and up.

1, Belle of Iroquois; 2, Buna; 3, Grace G.

THIRD RACE—Five and a half furlongs, selling, three-year-olds and up.

1, Entre Nous; 2, Valoski; 3, Adena.

FOURTH RACE—Five and a half furlongs; selling, three-year-olds and up.

1, Preen; 2, Burleigh; 3, Bucolic.

FIFTH RACE—Seven furlongs, purse.

1, Boggs; 2, Silver Knight; 3, Barney Oldfield.

SIXTH RACE—Mile and one-sixteenth; selling, three-yearolds and up.

1, Dave Weber; 2, Kelowna; 3, Day Star.

CRICKET

Nanaimo has accepted the invitation to play on Monday in this city, and will be over in good time for the game, which will take place at Moody square.

Referees Meeting.

A special meeting of the referees' association of the Vancouver and District Football league wil be held Friday night at the Vancouver Athletic Club when candidates for places on the referees' list will present themselves for examination.

R. Cavers has been selected to referee the first match in the Vancouver District League in which the Westminster Rovers take part, on September 25, between Westminster and the Hibernians.

SPORT IN UPPER VALLEY.

Open Season Will Draw Many Nimrods to Haunts of Duck.

The season for duck in the upper valley, which opens this week, is anticipated to be a very good one, and several camps have been prepared at Sumas lake and other choice places. Another decision which will contribute to the sporting advantages of the Chilliwack district is that arrived at by the sportsmen of the valley at a meeting on Saturday, when it was resolved to ask the provincial game authorities for an open season from October 16 to November 30 for cock pheasant throughout the electoral district.

FOOTBALL

Following the football practice this evening there will be a club meeting of the Westminster Rovers at Blair's store, Columbia street. The executive will meet at 7:30 p.m.

WALL STREET SHORT ON SOUND STOMACHS

Chase For Dollars Burns Digestive Organs—Good Appetite Above Par on 'Change.

New York, Aug. 30.—This community has developed in recent years a special class of physicians who in a town of fewer democratic professions might add to their signs the proud testimonial, "By special appointment of Wall street." They minister to the stomachs that have burned out their vitality in the mad hunt fo the dollars.

Some of them have only a single patient, like those who devote themselves to men like Mr. Rockefeller and Mr. Harriman.

Others who are engaged at given periods accompany their patients in travel, and nearly all are under a retainer which enables them to restrict their practice to the few who insure them a better income than they could get if they attended to all comers. They maintain establishments in the choice residential districts and must live with all outward show of the wealthy men to whom they give their services.

The kind of a breakdown that destroys a normal appetite and which Wall street induces may be classed as one of the burdens of wealth. If the best known names were selected from the offices in the Wall street district they would furnish a fairly accurate list of those whom specialists are treating. There are very few sound stomachs in the lot.

The Trades and Labor Council will occupy the new hall today for the first time. This is the old Orange hall on Seventh street, which was abandoned by the Orangemen when the Knights of Pythias hall was built. It will not be the first time, however, that labor bodies have met in the building, as the Typographical Union meets here regularly.

On Long Walk.

W. B. Jones, who says he is walking from Dallas, Tex., to Nome, left yesterday afternoon for this city. According to his announced itinerary, he will arrive at the Hotel Nelson about 11 o'clock this morning.

WEALTHY WOMAN FREED BY FEDERAL OFFICIALS

Because She Smoked Cigarette, Customs Officer Believed Her to Be Insane.

New York, Aug. 30.—Mrs. Betsy Hill, the Englishwoman who was sent to Ellis island under the suspicion that she was insane because of the fact that she smoked a cigarette while a customs officer inspected her baggage when the steamship Philadelphia arrived here Saturday, has been released with a certificate that she is not only sane, but is a remarkably bright woman.

Mrs. Hill, who is about 60 years of age, is one of the best known European authorities on antiquity and has accumulated a large fortune in executing missions for wealthy collectors. Many prominent Americans are among her clients.

Mrs. Hill demonstrated to the satisfaction of the immigration authorities that the smoking of a cigarette was not conclusive evidence of a woman's mental incapacity.

This is her first visit to America. She leaves here for the west in a few days.

TRAGEDIES WON'T PUT A STOP TO AUTO RACING

New York, Aug. 31.—Despite the tragedies at the recent motor races at Indianapolis and Brighton Beach race tracks last week a statment from the Motor Racing association tonight announces that another 24-hour speed carnival will be held at the beach in the fall and that nine makers and dealers have promised to enter cars. The association regrets the recent adverse criticism of automobile racing and declares that "the accidents at Brighton Beach were not due to any flaw in the track."

B. C. FISHERMEN'S UNION.

There will be a meeting held by the B. C. Fishermen's Union on Saturday, September 4, at 2 p.m. in the Curtis block, and every fisherman is expected to be present.

JOHN W. BRODWICK,
Secretary.

WHERE?

At the Leading Furniture House, the place to save money. Prices lower than the lowest. QUALITY IS OURS. It will pay you to see our stock before buying your House Furnishings.

W. E. FALES 612-618 Agnes Street

Furniture Dealer, Upholsterer and Undertaker

PHONE 176. NIGHT CALL 81.

HORSE RACES

LULU ISLAND

TODAY—THE $500 SPEED HANDICAP. TOMORROW, SEPT. 2—HOSPITAL DAY.

Six Races Daily, Rain or Shine. Races start at 2:30 P. M.

TRAINS LEAVE CARRALL STREET DAILY AT 1:00 AND 1:30 P. M. FIFTEEN-MINUTE SERVICE FROM GRANVILLE STREET STATION.

Advertise in The Daily News Westminster's Best Advertising Medium

that you may be the next one to meet with an automobile accident or that your car may meet with a mishap?

You had better take out that policy of motor car or accident insurance now.

Call for a useful office necessity given away FREE.

ALFRED W. McLEOD

THE INSURANCE MAN,

Phone 62. 657 Columbia Street.

SECOND KLONDIKE IN LAC LA RONGE DISTRICT

Specimens of Gold Quartz to Be Exhibited at Toronto—Many Miles of Claims Already Staked.

Prince Albert, Sask., Aug. 25.—Today the board of trade expressed a box of samples consisting of gold, quartz, coppr silver and nickle ore and samples of petroleum and ruby sands from the Lac La Ronge district to the Saskatchewan exhibit at the Canadian National Exposition at Toronto. The package, though not a large one, was insured for one hundred and fifty dollars and contains a specimen of the thirty dollar to the ton gold quartz from that region. Most of the specimens belong to H. C. Hamelin and B. L. Clemens of this city.

Recently Mr. Clemnes returned from the north with a second specimen of this eighteen inch vein and nobody who is in a position to know, doubts the existence of another Klondyke. The repeated and stupid denials of H. H. Rowatt, of Ottawa, who now admits he knows nothing about minerals, will carry no weight in the face of the demonstration furnished by the samples sent to Toronto. Parties of prospectors are almost daily returning to this city from Lac La Ronge and beyond, and the concensus of reports is that a much larger mineral area exists than was at first suspected. It is coservatively estimated from the limited amount of exploration and prospecting already done that there are over twenty thousand square miles of mineralized country extending east, north and west from Lac La Ronge.

Twenty-one miles of gold quartz claims have been staked on the north bank of the Churchill this season, and surface tappings show excellent indications of good values at lower levels. In nearly all cases the bodies of ore located are of immense quantities of continuous ore. During the next two months prospecting will be carried on under the most favorable conditions and scores of experienced prospectors from all over the United States and Canada are expected to go north. The moss will be off the rocks in the latter part of September and October and the return can be made in December and January over the ice roads before the severe weather set in. Access to the mineral belt is easy by train from Prince Albert and canoe from Montreal lake to all parts of the region.

ANDREW CARNEGIE BECOMES ECONOMICAL

The Laird of Skibo is Drawing in the Strings of His Purse These Days.

Pittsburg, Aug. 31.—Stories carried back from the Highlands of Scotland in effect that Mr. Andrew Carnegie is "tightening up" in money matters have caused some feelings of uneasiness in Pittsburg, where any retrenchment by the Laird of Skibo is likely to be first felt.

Prominent Pittsburg people who have recently returned from abroad where they conferred with Andrew Carnegie, give it as their opinion that the man of many millions is rapidly becoming close-fisted. It is aold here that Mr. Carnegie took some of his Pittsubrg friends out riding in a new automobile, and after the trip was over, said:

"There's an automobile I paid $1,500 for, and it's enough for any man to spend on a machine. I wish I could have a few minutes' talk of economy with some of the people in Pittsburg who are constantly trying to pay more for their automobiles than did the man next door."

In addition to this, one man who had gone to Mr. Carnegie to get $25,000 for an object which the steel king had always considered most worthy, got $10,000 worth of good advice on economy, and $15,000 in money. Another man, who went for a smaller donation, got just half of what he had asked.

What makes the cold chills run up and down the back of Pittsburg at news like this, is the fact that Mr. Carnegie some time since stopped contributing to the erection of his $10,000,000 technical schools in Pittsburg and there is grave fear now that he may not take the matter up again.

SECOND TRIAL IN SEDITION PUBLICATION CASE

London, Aug. 31.—Guy Alfred, publisher, was arraigned today charged wtih printing seditious matters in the "Indian Sociologist," the organ of the revolutionaries. His arrest as well as that of A. J. Horstey, who was recently sentenced to four months for the same offence, is the result of a crusade following the killing of Sir Curzon Wylie and Dr. Lalcaca in the Imperial institute last month by Meadr Dhingra, who was subsequently hanged.

Upper vs. Lower.

Washington, Aug. 31.—Is an upper berth in a sleeping car worth as much as a lower?

The case was brought up by George F. Loftus of St. Paul, Minn., who complained of the rates for upper berths exacted by railroads operating between St. Paul, Chicago, Duluth and those cities and points in the East. Mr. Loftus said in his complaint to the commission that any railroad that charged as much for an upper as for a lower berth was guilty of discrimination within the meaning of the rate law.

ST. CHARLES EVAPORATED CREAM

A trial will convince—the most critical that St. Charles Cream is superior to any other brand on the market easily surpassing in natural cream flavor, color and richness. St. Charles Cream, when the proper amount of pure cold water is added, makes an excellent drink, especially enjoyed by many people who like to drink milk, but are unable to digest it in its ordinary state. St. Charles Cream never curdles. It is always pure. It is as good as the best for any purpose, better than the best for most. Its use is economical too. Those who use St. Charles Cream *take no chances.*

Sold by Best Grocers Everywhere

ST. CHARLES CONDENSING COMPANY, Ingersoll, Ont.

Best Ever

Schools open on Monday next and we want all students, both young and old, to remember that MOREY'S BOOKSTORE is still in the lead with BOOKS and SCHOOL SUPPLIES.

Our scribblers and exercise books are the best value ever offered. Don't buy until you have seen ours.

TWO SCRIBBLERS FOR 5c. on Monday next.

MOREY'S

BOOKSTORE.

665 Columbia street.

Model Sign Works

SIGN, SCENE AND ORNAMENTAL PAINTING.

Old News Block, Sixth Street New Westminster.

Theo. P. Young, Prop.

The Question

Where to buy furniture cheap as well as good

Is Answered

by directing you to the store where you can see the largest stock of new and second-hand goods of all kinds in the city.

I have a splendid Cream Separator for sale, nearly new.

Come and see how much more you can get for your money here than elsewhere.

Repairing of guns, umbrellas, typewriters, and light automatic machinery and bicycles a specialty.

Alex. Speck

SECOND-HAND STORE.

Columbia St. "Man on the Wheel."

SPRING LAMB, CHOICE MEATS AND SAUSAGE. AT THE

Central Meat Market

Corner Eighth St. and Fifth Avenue

PHONE 370.

BOWELL & ODDY, Proprietors.

Mail Service

Following are the hours of despatch and arrival of mails at the New Westminster post office, the hour given in each case being the hour of closing, which is half an hour, as a rule, before the actual despatch. All mails, unless otherwise stated, are despatched and received daily except Sunday. The only mails dispatched and received Sunday are the G. N. R. South and C. P. R. east mails, not including the way mails, Sapperton, Fraser Mills and Coquitlam.

Mails Despatched.

6:00 a.m. (closed at eleven o'clock the previous night)—Vancouver via G. N. R. Owl.

8 a.m.—Vancouver and Victoria via B. C. Electric railway.

First C. P. R. east taking all points east including Langley and district.

The mail for Abbotsford and district, Clayburn and district, Huntingdon and district, and Matsqui are despatched by way of Vancouver.

8 a.m.—Blaine and Seattle, including all U. S. points east and south; and Hall's Prairie, Fernridge and Hazelmere, on Tuesdays, Thursdays, and Saturdays.

All Surrey mails are received from Cloverdale, except Hall's Prairie, Hazelmere and Fernridge, which arrive on the Port Guichon train on Tuesdays Thursdays and Saturdays.

11:00 a.m.—Vancouver, Victoria and Central Park, via B. C. Electric Railway.

12:30 p.m.—Strawberry Hill, Timberland and South Westminster, by courier (Tuesday and Friday).

1:30 p.m.—East Burnaby, by courier

2:00 p.m.—Burquitlam, by courier.

2:00 p.m. (Summer months close at 2:30 except Saturday)—Ladner, Port Guichon, Westham Island and Sunbury, daily except Sunday; Woodward, Tuesday, Thursday and Saturday, via "J. C. Bruce." (Steveston mail despatched and received via Vancouver.)

2:30 p.m.—Vancouver and Piper Siding, via G. N. R. north.

3 p.m.—Cloverdale, Nicomekl, and Port Kells daily, Clayton on Tuesday, Thursday, Friday and Saturday; Tynehead on Tuesday and Friday; Bon Accord, Tuesday and Friday.

4:00 p.m.—Vancouver and Burnaby lake, via B. C. Electric Railway. Saturday an extra mail is despatched to Victoria via Vancouver at this hour.

Blaine and Seattle, including all U. S. points east and south, via G. N. R. "Flyer."

6 p.m.—Second C. P. R., east, Fraser Mills. This mail takes the following local places: Barnet and Port Moody, Pitt Meadows, Port Hammond, Port Haney, Mission, Chilliwack, Harrison Hot Springs, Agassiz, Lytton, Lillooet, Spences' Bridge, Nicola and district, and all points east except Kootenays.

Mails Received.

6:45 a.m.—Blaine and Seattle, including all U. S. points, via G. N. R. "Owl."

8:20 a.m.—Vancouver and Victoria (except Tuesday), via B. C. Electric Railway.

9:00 to 10:00 a.m.—Strawberry Hill, by courier (Tuesday and Friday).

9:30 a.m.—Vancouver and Victoria, via G. N. R.

10:00 to 11:00 a.m.—Ladner, Port Guichon, Westham Island and (Tuesday, Thursday and Saturday) Woodward, via steamer J. C. Bruce. (Steveston despatched and received via Vancouver.)

8:40 a.m.—C. P. R. east (first train) Sapperton, Fraser Mills and Coquitlam.

1:00 p.m.—Vancouver, Central Park and Fraser Arm.

1:30 p.m.—East Burnaby, by courier.

2:30 p.m.—Burquitlam, by courier.

3:30 p.m.—Blaine and Seattle, including all U. S. points.

9:40 p.m.—Second Mail east, and closed mail from Sumas, and Seattle, including U. S. A. matter, and also Fraser Mills.

Railway Time Tables

B. C. E. R. Westminster Branch.

Week Day Schedule.

Cars leave Vancouver for New Westminster at 5:50, 6:50, 7:20 and 8:00 a.m., and every half hour thereafter until 11:30 p.m.

Cars leave New Westminster for Vancouver at 5:50, 6:20, 6:50, 7:20 and 8:00 a.m., and every half hour thereafter until 11:00 p.m.

Sunday Schedule.

Cars leave Vancouver for New Westminster at 8:00 and 9:00 a.m., and every half hour thereafter until 11:30 p.m.

Cars leave New Westminster for Vancouver at 8:00 a.m., and every half hour thereafter until 10:00 p.m. Last car 11:00 p.m.

D. J. McQuarrie, Local Manager, New Westminster.

Great Northern Railway.

Lv. N.W. 8:50 a.m.; ar. Seattle 3:35 p.m.

Lv. N. W. 11 a.m.; ar. Seattle 3:55 p.m.

Lv. N. W. 4:32 p.m.; ar. Seattle 9:40 p.m.

Lv. N. W. 12:10 a.m.; ar. Seattle 7:15 a.m.

Lv. Seattle 8:05 a.m.; ar. N. W. 2:55 p.m.

Lv. Seattle 4:35 p.m.; ar. N. W. 9:30 p.m.

Lv. Seattle 11:45 p.m.; ar. N.W. 6:20 a.m.

Lv. Seattle 12:25 p.m.; ar. N.W. 6:25 p.m.

WHEN GOING EAST

ASK THE TICKET AGENT TO SEND YOU OVER

"THE NORTHWESTERN LINE"

Eight Trains Every Day in the Year BETWEEN

Minneapolis, St. Paul and Chicago

THE TRAIN OF FAME

THE NORTH-WESTERN. LTD. Embodies the newest and best ideas for COMFORT, CONVENIENCE, and LUXURY. It is lighted with both electricity and gas; the most brilliantly illuminated train in the world. The equipment consists of private compartment cars, standard 16 section sleepers, luxurious dining car, reclining chair cars (seats free), modern day coaches and buffet, library and smoking cars.

For Time Tables, Folders, or any further information call on or write

F. W. PARKER,

720 Second Avenue, Seattle, Wash.

The Daily News

WESTMINSTER'S MORNING PAPER

PHONES:

L-22... ... .Business Office
R-22... ... ... Editorial Rooms

ADVERTISING

We are after your business. The Morning News is the medium through which merchants and business men tell the purchasing public what they have to offer them during the day

The Daily News is therefore the best medium for Westminster advertising public

The paper is delivered to all parts of the city before breakfast time, and is read by all citizens before they commence their business transactions. The busy housewife snatches a few minutes to glance at the bargains offered for the day, and arranges her household purchases accordingly. If you are a doubter our advertising man will call and set you right

SUBSCRIPTION

If you are not a subscriber to The Daily News you can not be well informed on the news of the day. Keep yourself posted by reading ALL the news early each morning in The Daily News

We print all the news that's fit to print. We report all the gossip worth while

Births, marriages, deaths, school doings, church notes, foreign news, political intelligence, marine news, business transfers, civic matters, legal cases, fraternal and social news, etc. Can you spare 10c a week, or $1.00 every three months? That's all The Daily News costs. Get your name on our delivery list TODAY ---and get the paper early in the morning

PHONES:

L-22... ... .Business Office
R-22... ... ... Editorial Rooms

WESTMINSTER'S MORNING PAPER

The Daily News

WATER NOTICE.

Notice is hereby given that an application will be made under Part V. of the "Water Act, 1909," to obtain a license in the New Westminster Division of New Westminster District. (a) The name, address and occupation of the applicant is the Vancouver Power Company, Limited, having its head office at the City of Vancouver, British Columbia, and having a capital of $2,500,000 divided into 2,500,000 shares of $1.00 each, all fully paid up. (b) The name of the lake, stream or source, Mislloet River, North Arm, Burrard Inlet, (Indian River). (c) The point of diversion is situated about 12 miles from the mouth of the river. (d) The quantity of water applied for in cubic feet per second, 800. (e) The character of the proposed works, a water power plant for the generation of electricity for merchanical, industrial and commercial purposes and particularly in the operation of motors, machiney, electic lighting, the operation of tramways and other works for which such light, heat and power are suitable and available. (f) The premises on which the water is to be used is situated at or near high tide mark at the mouth of the river. (g) The purposes for which the water is to be used is to generate electric power, light and heat for traction, lighting, heating, manufacturing and all and every industrial or other purposes to which it may be applied. (i) If the water is to be used for power or mining purposes describe the place where the water is to be returned to some natural channel, and the difference in altitude between point of diversion and point of return. The water is to be returned to river near mouth of same, and difference of elevation between point of diversion and point of return is about 300 feet. (j) Area of Crown land intended to be occupied by the proposed works will not exceed 320 acres. (k) This notice was posted on the 7th day of July, 1909, and application will be made to the Commissioner on the 11th day of August 1909. (l) Give the names and addresses of any riparian proprietors or licenses who or whose lands are likely to be affected by the proposed works, either above or below the outlet, B. F. Dickins, Vancouver, B. C.

The part of the Memorandum of Association of the Company which authorized the proposed application and works, reads as follows:

(i) The objects for which the Company is established and to which objects the Company are restricted are the acquisition of water and water power by records of unrecorded water or by the purchase of water records or water privileges for (a) Constructing, operating and maintaining electric works, power houses, generating plant and such other appliances and conveniences as are necessary and proper for the generating of electricity, or electric power, or any other form of developed power, and for transmitting the same to be used by the Company or by persons or companies contracting with the company therefor, as a motive power for the operating of motors, machinery or electric lighting or other works or to be applied by the Company to consumers for heating or as a motive power for propelling tramways, or for driving, hauling, lifting, pumping, lighting, crushing, smelting, drilling and milling or for any other operations to which it may be adapted or to be used or supplied for or in connection with any other purposes for which electricity or electric power may be applied or required. (g) For rendering water and water power available for use, application and distribution by erecting dams, increasing the head of water in any existing body of water, or extending the area thereof, diverting the waters of any stream, pond or lake into any other channel or channels, laying or erecting any line or flume, pipe or wire constructing any raceways, reservoir, aqueduct weir, wheel, building, or other erection or work which may be required in connection with the improvement and use of the said water and water power or by altering, renewing, extending, improving, repairing or maintaining any such works, or any part thereof.

VANCOUVER POWER CO'Y., LTD.
(Signature) F. H. W. Hope, A. E. Beck, Directors.
J. V. Armstrong, Secretary.
P. O. Address, Vancouver, B.C.
[Seal of the Vancouver Power Co'y., Ltd.]

LAND REGISTRY ACT.

Take notice that an application has been made to register Annie Ryder as owner in fee simple, under a tax sale deed from Sidney A. Fletcher to Annie Ryder, bearing date the 13th day of October, A. D., 1906, of all and singular that certain parcel or tract of land and premises situate, lying and being in the district of New Westminster, in the Province of British Columbia, more particularly known and described as Lot 23, Block 1; Lots 8, 9, 16 and 17, Block 4; Lots 1, 8, 9, 16 and 17, Block 6; Lots 4, 5, 12, 13 and 20, Block 9; Lots 1, 8, 9, 16 and 17, Block 10; Lots 1, 8, 9, 16 and 17, Block 12; Lots 4, 5, 12, 13 and 20, Block 13; Lots 1, 8, 9, 16 and 17, Block 14; Lots 1, 8, 9, 16 and 17, Block 16; Lots 4, 5, and 20, Block 17; Lots 1, 8, 9, 16 and 17, Block 18; Lot 6, Block 21; all subdivisions of Lot 203, Group 1. Lots 10, 11, 12, 13, 14 and 15, Block "K" subdivision of Lot 268, Group 1; Lots 24, 25, 26, 27, 31 and 32, Block 1; Lots 2, 3, 4, 5, 6, 7, 10, 11, 12, 13, 14, 15 18, 19 and 20, Block 4; Lot 16, Block 5; Lots 1, 8, 9, 16 and 17, Block 15; Lots 4, 5, 12, 13 and 20, Block 9, subdivision of Lot 203, Group 1; Lot 7, Block 4, of Lot 227, Group 1, Map 174.

You and those claiming through or under you and all persons claiming any interest in the said land by virtue of any unregistered instrument, and all persons claiming any interest in the said land by descent, whose title is not registered under the provisions of the "Land Registry Act," are required to contest the claim of the tax purchaser within ten days from the date of the first publication of this notice and in default of a caveat or certificate of lis pendens being filed within such period, or in default of redemption before registration, you and each of you will be forever estopped and debarred from setting up any claim to or in respect of the said land, and I shall register Annie Ryder as owner thereof in fee. And I hereby order that publication of this notice for ten days in a daily newspaper published in New Westminster will be good and sufficient service thereof.

Dated at the land registry office, New Westminster, Province of British Columbia, this 30th day of August, A. D., 1909.

C. S. KEITH,
District Registrar.
To Samuel Coulter, Esq.

WATER NOTICE.

Notice is hereby given that an application will be made under Part V. of the "Water Act, 1909," to obtain a license in the Municipality of Burnaby Division of Lot 144 District.

(a.) The name, address and ocupation of the applicant is Horace Williamson, 442 Westminster avenue, Vancouver, B. C.

(b.) The name of the lake, stream (if unnamed, the description) is unknown, rising in Lot 210, running in a southerly and westerly direction through District Lot 144, Burnaby.

(c.) The point of diversion is about 400 feet south of a stake marked Block one (1) in the northwest corner of District Lot 144.

(d.) The quantity of water applied for (in cubic feet per second) is two (2).

(e.) The character of the proposed works is to run power machinery and electric dynamo, domestic or irrigating.

(f.) The premises on which the water is to be used is known as Block one (1), two (2) and sixteen (16) in District Lot 144, Burnaby.

(g.) The purposes for which the water is to be used are domestic, power, light and irrigation.

(h.) If for irrigation describe the land to be irrigated—about twelve (12) acres.

(i.) If the water is to be used for power or mining purposes describe the place where the water is to be returned to some natural channel, and the difference in altitude between points of diversion and point of return. The water is to be returned about two hundred (200) feet below in same channel and about sixty (60) feet lower.

j.) The area of Crown lond intended to be occupied by the proposed works is none.

(k.) This notice was posted on the 14th day of August, 1909, and application will be made to the Commissioner on the 15th day of September, 1909, at 2.30 o'clock.

(l.) The names and addresses of any riparian proprietors or licensees who or whose lands are likely to be affected by the proposed works, either above or below the outlet are the Crown, H. B. Scott, Vancouver, and E. Pakhman, Vancouver.

HORACE WILLIAMSON,
442 Westminster avenue, Vancouver, B. C.

LAND ACTS.

District of Coast Range One.

Take notice that O. B. Anderson, of Vancouver, B. C., occupation, jeweler, intends to apply for permission to purchase the following described ands:

Commencing at a post planted in a mall bay on north shore of Berry island, dated June 4th, 1909. Applying for the whole island, containing 100 acres more or less.

OLE BENJAMIN ANDERSON,
Per S. H. FORD, Agent.
Dated June 4th, 1909.

District of Coast Range One.

Take notice that Dora Anderson, of Vancouver,, B. C., occupation, lady, intends to apply for permission to purchase the following described lands:

Commencing at a post planted on the north shore of Klaoitsis island, a small island south of Turner island. Dated June 6th, 1909. Applying for the whole island, 40 acres more or ess.

DORA ANDERSON,
Per S. H. FORD, Agent.
Dated June 6th, 1909.

District of Coast Range One.

Take notice that John Olsen, of Vancouver, B. C., occupation, farmer, intends to apply for permission to purchase the following described lands:

Commencing at a post planted in bay at northwest corner of Davies island. Dated June 6th, 1909. Applying for the whole island, containing 200 acres more or less.

JOHN OLSEN,
Per S. H. FORD, Agent.
Dated June 6th, 1909.

District of Coast Range One.

Take notice that Ralph Jacobson, of Vancouver, B. C., occupation, farmer, intends to apply for permission to purchase the following described lands:

Commencing at a post planted on the southeast shore in a small bay on Compton island. Dated June 4th, 1909. Applying for the whole island, containing 80 acres more or less.

RALPH JACOBSON,
Per S. H. FORD, Agent.
Dated June 4th, 1909.

District of Coast Range One.

Take notice that Jacob Jacobson, of Vancouver, B. C., occupation, carpenter, intends to apply for permission to purchase the following described lands:

Commencing at a post planted on the southwest shore of Mound island. Dated, June 4th, 1909. Applying for the whole island, containing 80 acres more or less.

JACOB JACOBSON,
Per S. H. FORD, Agent.
Dated June 4th, 1909.

IT PAYS TO ADVERTISE
—IN—
THE DAILY NEWS

District of Coast Range One.

Take notice that Albert Hunt, of Vancouver, B. C., occupation farmer, intends to apply for permission to purchase the following described lands:

Commencing at a post planted in bay on north shore of Kees island, one of the Anderson group. Dated June 6th, 1909. Applying for the whole island, containing 160 acres more or less.

ALBERT HUNT,
Per S. H. FORD, Agent.
Dated June 6th, 1909.

District of Coast Range One.

Take notice that John Johnson, of Vancouver, B. C., occupation, sales man, intends to apply for permission to purchase the following described lands:

Commencing at a post planted on the north shore of John island, an island between Kees island and Davies island. Dated, June 6th, 1909. Applying for the whole island, containing 60 acres more or less.

JOHN JOHNSON,
Per S. H. FORD, Agent.
Dated June 6th, 1909.

District of Coast Range One.

Take notice that James Watson, of Vancouver, B. C., occupation, farmer, intends to apply for permission to purchase the following described lands:

Commencing at a post planted on the northeast shore of Owl island. Dated June 6th, 1909. Applying for the whole island, containing 160 acres more or less.

JAMES WATSON,
Per S. H. FORD, Agent.
Dated June 6th, 1909.

District of Coast Range One.

Take notice that Bergeta Anderson, intends to apply for permission to purchase of Vancouver, B. C., occupation, lady, chase the following described lands:

Commencing at a post planted in the bay at northwest corner of Maud island, the largest island in the Indian group. Dated June 6th, 1909. Applying for the whole island, containing 60 acres more or less.

BERGETA ANDERSON,
Per S. H. FORD, Agent.
Dated June 6th, 1909.

District of Coast Range One.

Take notice that Frank Jacobson, of Vancouver, B. C., occupation, farmer, intends to apply for permission to purchase the following described lands:

Commencing at a post planted in a small bay on north shore of Bend island. Dated June 6th, 1909. Applying for the whole island, containing 80 acres more or less.

FRANK JACOBSON,
Per S. H. FORD, Agent.
Dated June 6th, 1909.

District of Coast Range One.

Take notice that Adolph O. Johnson, of Vancouver, B. C., occupation, farmer, intends to apply for permission to purchase the following described lands:

Commencing at a post planted on the north shore of Crib island. Dated June 6th, 1909. Applying for the whole island, containing 90 acres more or less.

ADOLPH O. JOHNSON,
Per S. H. FORD, Agent.
Dated June 6th, 1909.

New Westminster Land District, District of New Westminster.

Take notice that Wilfrid Dougall of Vancouver, occupation farmer, intends to apply for permission to purchase the following described lands:

Commencing at a post planted at Northeast corner of lot 1469, thence south 20 chains, thence east 40 chains, thence north to coast, thence following the coast line to point of commencement.

WILFRID DOUGALL,
Per G. M. Dougall, Agent.
Dated July 21st, 1909.

Re part (1 acre) of southeast quarter of section 12, township 2, New Westminster district.

Whereas proof of the loss of certificate of title number 1757a, issued in the name of William Oleson, has been filed in this office.

Notice is hereby given that I shall, at the expiration of one month from the date of the first publication hereof in a daily newspaper published in the City of New Westminster, issue a duplicate of the said certificate unless in the meantime valid objection be made to me in writing.

C. S. KEITH,
District Registrar of Titles.
Land Registry Office, New Westminster, B. C., August 2, 1909.

COAL

New Wellington and Banff Anthracite.

JOSEPH MAYERS
Successor to
Mayers & Preston

Office, Front St., Foot of Sixth.
P. O. Box 345. Phone 105.

Mineral Waters
Aerated Waters
Manufactured by
J. HENLEY
NEW WESTMINSTER, B. C.
Telephone 13. Office. Eighth St.

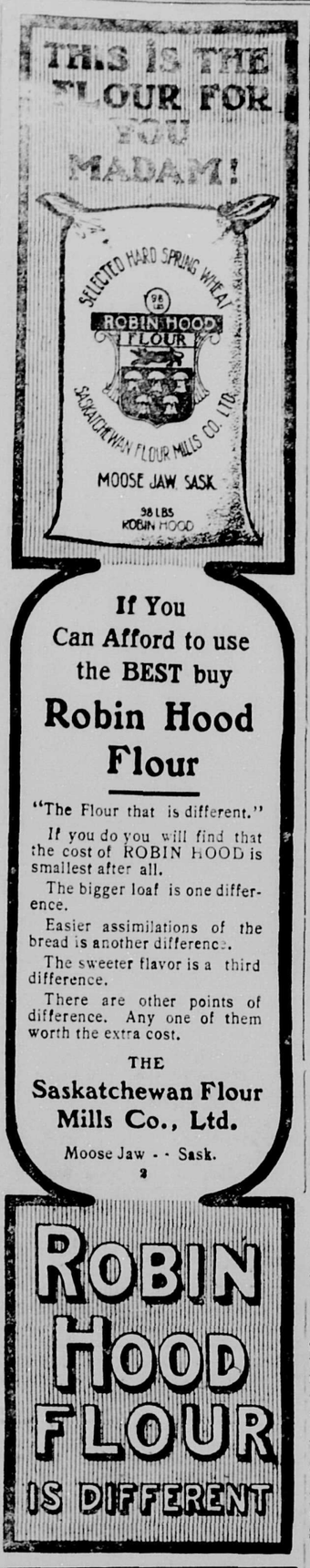

IT PAYS TO ADVERTISE
—IN—
THE DAILY NEWS

SACRIFICES HIMSELF TO SAVE CHILD FROM BEAR

Animal Was Carrying Off Baby—Father Horribly Mangled When Horse Throw Him.

Butte, Mont., Aug. 30.—Jas. Doolittle, a homesteader near Nyack, Mont., was probably fatally wounded in rescuing his four-year-old daughter from a grizzly bear which had picked her up and taken her some 200 yards away.

Doolittle, hearing the child's screams, gave chase on horseback. The horse threw Doolittle, breaking his leg, leaving him a helpless victim of the grizzly, which turned and clawed him in a frightful manner almost disemboweling him, and chewing both legs and arms almost to a pulp. Aside from a few scratches the baby was uninjured.

AT THE HOTELS.

Russell Hotel.
D. C. Black, Vancouver.
Mr. and Mrs. Roberts, Vancouver.
H. Wright, Albion.
K. A. Smeed, Toronto.
A. W. Cochrane, Vancouver.
J. H. Sanderson, Vancouver.
J. A. Christie, Vancouver.
William Cowan, Prince Albert.
Julian Dunn, Toronto.
A. M. Hilton, Fraser Mills.
C. F. Oke, Vancouver.
A. T. Johnston, Montreal.
Mrs. A. C. Herschfeld, Vancouver.

Windsor Hotel.
L. H. Burton, Toronto.
J. B. Lindsey, Elgin.
A. H. Fowler, Toronto.
W. Harris, Port Kells.
H. P. Ball, Blaine.
A. O. Sturn, Lebanan, Ore.
S. J. Moore, Toronto.
C. H. Davis, Ladner.
Henry Nelems, Chilliwack.
Frank Weaver, Harrison Hot Sp'gs.
C. Peterson, Whonnock.
H. Middletown, Victoria.
Lion Chateauneuf, Mission City.

BRITAIN LEADS IN RACE FOR ARGENTINE TRADE

Washington, Aug. 31.—In the race for trade with the Argentine Republic the United States makes about only one third the showing of Great Britain, and is also beaten by a good margin by Germany.

Figures in the official statement of exports and imports for the first quarter of 1909 indicate the relative standing of this country with its nearest competitors in the fight for Latin America's commerce. Charles S. Wilson Charge D'Affairs of Buenos Ayres, has furnished the Department of Commerce and Labor with data showing Argentina's imports as follows: Great Britain supplied in values $23,899,885; Germany $11,789,490 and the United States $8,897,317.

Lifebuoy Soap is delightfully refreshing for Bath or Toilet in hot weather. For washing underclothing it is unequalled. Cleanses and purifies. **

GET PUREST SEED FROM CANADIAN FARMERS

Agriculturists in Middle Western States to Be Supplied From Alberta.

Calgary, Aug. 31.—United States agriculturalists now acknowl dge that pure seed is more easily obtained in western Canada than elsewhere. This statement is born out by the fact that Prof. Shaw, the dean ofAmerican agriculture, is now arranging to secure pure seed from Bow river agriculturists for the purpose of distribution among the farmers of North Dakota.

Even heads of transportation companies oerating in the middle west are securing winter wheat from the Bow valley for the purpose of distributing among the farmers of North Dakota.

Even heads of transportation companies operating in the middle west are securing winter wheat from the Bow valley for the purpose of distribution among farmers whose land lies tributary to their lines.

There is now a determined effort across the border to raise wheat of as high standard as that raiseu in Canada west. American millers demand had Canadian wheats to mix with the softer varieties grown in the States, and are importing in ever-increasing quantities. None, of the American wheat compares with Alberta Red and Manitoba Hard.

RUSSIAN JEWS WILL MOVE TO PALESTINE.

Toronto, Aug. 30.—Mr. Stone, president of the Toronto Zionist Society, has received word to the effect that the Turkish government has sold the Russian Jews 5000 acres of land in Palestine. The price was $12.50 an acre.

"This is the first instance of the Turkish government selling land to Jewish settlers," said Mr. Stone.

"The buyers intend to colonize the land with Russian Jews, and it is expected that much more will be sold soon. A large part of Palestine is owned by the government, and this will make the colonization much easier, as if all the land were owned by private interests it might be impossible to purchase. The price was very low and shows the favorable way the Turkish government is viewing the scheme."

ALL SAMPLES OF TEA FOUND TO BE PURE

Ottawa, Aug. 31.—Two hundred and twenty-two samples of the cheaper qualities of tea sold throughout the Dominion were collected last April and analysed by experts of the Inland Revenue Department. There were 160 samples of black tea 54 of green and eight of mixed. Of the black teas 31 samples were found to be below the standard and 19 samples of the green.

Th teas reported on are retailed at from 15 to 30 cents a pound. While the delicate aroma of good tea is notably absent on infusing, the report says they are botanically true to name and no admixture of foreign leaves occurs.

Our New Clubbing Offer

The Westminster Weekly News.....$1.00
The Standard of Empire (weekly).....2.00
$3.00
FOR
$2.50
PER ANNUM, PAYABLE IN ADVANCE.

REMIT US $2.50 AND WE WILL SEND YOU THE WEEKLY EDITION OF THE DAILY NEWS, WHICH CONTAINS ALL THE LOCAL HAPPENINGS OF INTEREST FOR THE WEEK, THE STANDARD OF EMPIRE, A WEEKLY PUBLICATION ISSUED IN LONDON, ENGLAND, AND IN TORONTO, ONTARIO, CONTAINING

The week's news of England, Scotland, Ireland and Wales.
What Canadians are doing and saying in the Old Country.
What the London market is doing and may do in connection with Canadian investments.
What is being published About Canada on the other side.
The latest cables and correspondence from every Capital of the Empire.
Articles by men famous in all parts of the Empire.
What the farmers, fruitgrowers, merchants and manufacturers are doing in all the other over-seas Dominions.
What the miner is doing in Africa, Australia and other mineral producing parts of the Empire.

REMEMBER THE DAILY NEWS, NEW WESTMINSTER, IS THE PROGRESSIVE MORNING PAPER OF THIS DISTRICT. THE WEEKLY EDITION IS THE EPITOME OF THE DAILY. FOR $2.50 YOU WILL GET TWO OF THE MOST UP-TO-DATE PUBLICATIONS GOING. CUT THIS OUT AND SEND TO THE DAILY NEWS, P. O. BOX 29, NEW WESTMINSTER.

Please send to my address for one year THE WEEKLY NEWS and THE STANDARD OF EMPIRE, for which I enclose the sum of $2.50.

NAME .....
DISTRICT .....
P. O. .....

NOTICE

If there is anything in Groceries or Crockery that you want **WE HAVE IT.** We handle the best in every line, and also have the largest and best line of Groceries in town.

Satisfaction is the thing everyone desires, and you will certainly get it while dealing with

PUBLIC SUPPLY STORES

ODD FELLOWS' BLOCK.

GEO. ADAMS, Prop.

LOOK

See our fine assortment of Door Mats and the prices.

Anderson & Lusby

COLUMBIA STREET.

To Restore that Complexion

You lost while holidaying use

Muir's Witchazel Cream

We also have all kinds of complexion creams and skin foods at

MUIR'S DRUG STORE

Ellard Block,

NEW WESTMINSTER, B. C.

WESTMINSTER MODERN BUSINESS SCHOOL

Our school was organized for the purpose of preparing young men and women for business careers and to supply business men with competent office help.

NIGHT SCHOOL

Personal instruction is given to every student in our night school. We conduct school on Monday, Wednesday and Friday evenings, beginning this year Wednesday evening, September 15th., for the purpose of offering opportunities of study to young men and women employed during the day. It admits on an equality both sexes, boys and girls, men and women... Students may enter our classes at any time and take such subjects as they may select.

No one should hesitate to enter our evening school.

A. L. BOUCK

Principal,

610 Columbia Street

THE FRASER VALLEY **F. J. HART & CO. LTD.** FARM LAND SPECIALISTS.

TRADE

Owner will trade for good farm land improved or otherwise, a 9-room house on corner lot 66x132, on Royal avenue, New Westminster. Splendid view. Monthly rental $25. Send fullest particulars of property to ROOM 3, INNS OF COURT BLOCK, VANCOUVER.

What Grade of Watch

Do you require? Something high-class from $60 to $85 or just a knock-around watch from $1.25 to $2.00, or perhaps a moderate-priced one from $12.00 to $20.00? Whatever you want in the watch line, we can suit you—and guarantee them, too.

JOHN B. GRAY, Watchmaker and Jeweler

DOMINION TRUST BLOCK

CITY NEWS

Mr. and Mrs. J. C. Loree left yesterday on a holiday trip to Nanton, Alberta, the former home of the family.

Everything for the garden at Tidy's phone 184. **

Rev. A. E. Russ, Mrs. Russ and Miss Russ of Woodstock, Ont., have returned to their homes in the east after having spent a pleasant summer renewing acquaintances on the coast.

Don't fail to take in the St. Peter's church picnic to Bowen Island on Wednesday, Sept. 1. Tickets $1.00 round trip. **

Classes at Columbian College will commence on Tuesday, September 7. The prospects are that the attendance will exceed that of any previous year.

If you are looking for a home in the city or for a location to build in the suburbs, call on the Settlers' Association of B. C., Begbie stret. They have several good properties for sale either for cash or on easy terms. 198-6.

Mrs. Albert James and family of Leavenworth, Washington, is spending a few weeks holiday in the city, the guest of her sister, Mrs. David Adams, Eighth street.

For first-class cut flowers and any kind of Floral work, telephone Davies' Greenhouse, R208. **

The annual meeting of the stockholders of the New Westminster Southern Railway will be held at the V., W. & Y. offices, Vancouver this morning. Officers of the company now merged in the V., V. & E. Railway, will be elected, and other business transacted.

Ahoy! for Bowen Island on Wednesday, Sept. 1. Fare round trip $1.00. Cars leave depot at 8 o'clock. **

There were seven fires in the city last month making 66 for the year, a larger average than usual. The only one of importance was that which destroyed the residence of J. Wilson, of Eighth avenue.

Starting Saturday, August 21, the B. C. Electric city and Sapperton cars will make one extra trip for the accommodation of the New Westminster people attending the horse races at Minoru park, Lulu island. The last Sapperton car will leave the office at 11:30 p.m., and the city car at 11:20 p.m. **

W. L. McDonald, station master at Millet, Alberta, on the Calgary-Edmonton branch of the C. P. R., was in town yesterday. While here Mr. McDonald purchased five acres of fruit land at Port Kells through W. J. Kerr & Co.

Buy orchard lands while they are cheap and become independent. We are the official agents of The Western Home and Improvement Co., Ltd. Let us tell you about their choice holdings at Appleland. A new townsite and fruit district along the line of the B. C. Electric Chilliwack line and V. V. & E. Cloverdale to Sumas Railway. This section excells in the production of all fruits. Come at once while the best lands are selling cheap and let us show you this section at our expense. We can sell five, ten, fifteen and twenty acre tracts on easy terms. F. J. Hart & Co., Ltd. **

The freight steamer John L. Card arrived in port yesterday with a cargo of box shooks from the mill of the B. C. Packers' Co., at Alert Bay. The boxes are used for packing fish at the Columbia Cold Storage.

The tug Wireless, which was recently launched from the ways of the Westminster Marine Railway Company, is now being equipped with the large sixteen ton boiler at the Mayers and Preston wharf. The Wireless is a smaller vessel than the Faultless or the Dauntess but will be a useful boat for the towing trade.

The annual picnic of St. Peter's parish will take place today at Bowen island, one of the favorite picnic spots around Vancouver, and a good program of events has been arranged. The party will leave the city on the B. C. E. R. interurban car at 8 a.m., and take the Britannia steamer from Evans, Coleman and Evans' dock to the island. A number of races for all ages has been planned.

A telephone message to the city police station about 9 o'clock yesterday that a man was in a bad condition on one of the doorsteps leading to a residence on Columbia street hill guided Jailer McInnes to E. B. Adgate, of Pitt Meadows, an old man, and a cripple who had apparently been taken with a seizure. Dr. Walker, who was passing, advised removal to the Royal Columbian hospital, and this was done, an express wagon being pressed into the service.

STORE CLOSES AT 6 P. M. DAILY EXCEPT SATURDAY.

W. S. Collister & Co.

THE NEW MODELS IN

Dress Goods, Silks, Trimmings and ACCESSORIES

FIRST SHOWING OF THE EXQUISITE FALL DRESS MATERIALS.

Like a butterfly emerging from its long sleep, the Dress Goods Section will today cast aside the gauze-like tissues of Summer and step radiantly forth garbed in the deep, full colorings of the autumnal season.

From all over this great land we have gathered a most comprehensive, beautiful display of magnificent dress materials of every sort, which will appeal most strongly to fashion-loving women.

LUSTROUS SILKS, BEWITCHINGLY PRETTY WOOLLENS IN SELF COLORINGS AND TWO-TONE EFFECTS, ELEGANT TRIMMINGS, BUTTONS, SOUTACHE BRAIDS, GARNITURES AND ACCESSORIES OF EVERY DESCRIPTION, MATERIALS WHICH ARE MOST THOROUGHLY ADAPTED FOR BEING FASHIONED INTO GARMENTS OF THE PREVAILING MODES WITH THEIR SOFT FLOWING LINES AND WEALTH OF EMBELLISHMENT.

'Twill prove a rare showing, and one not to be equaled anywhere outside of the metropolitan cities. Every fabric, every bit of trimming, every accessory, is an authentic delineation os the Fall fashions in these wanted goods. There's not a woman but who is interested in the style trends for the coming season, and this showing will outline them most perfectly for her.

Stunning Autumn Suits for Women.

These early arrivals—and there are lots of them here already—portray the styles that are to be worn this season.

Many stunning styles are noticeable—authoritative long coat models, with pleated or gored skirts. Charming English and French worsteds and serges in smart two-tone effects and plain colors; handsome cheviots and venetians ..Three-quarter length coats predominate;; strictly tailored styles; trimmings of wide silk bands, tabs and buttons.

The new shades of navy, green, brown and grey with black are well represented; prices ... ... **$20.00 to $40.00**

Women's Coats

In Beaver Cloth and Broadcloth, in black, navy, green, taupe, high turnover collars, trimmed with satin strappings and satin tubular cloth, brass and jet buttons, semi-fitting, satin lined. Prices

$14.50 to $35

Special Showing of Materials for Children's Dresses

An entire new range of popular durable materials, displaying all the correct shadings, Roxana cloth, satin stripe, striped serges, henriettas, etc. Per yard

50c

Satin Striped Venetian Suitings

Navy green, dark cardinal, 44 inches wide, permanent finish; narrow stripe; a splendid fall suiting in every every respect, per yard

90c

Suit Lengths

Diagonal and self striped worsted suitings 54 inches in width; no two alike, showing the newest shades of rose, reseda, prunella, peacock blue, navy, brown, myrtle and black.

$8.75

W. S. COLLISTER & CO.

THE STORE FOR WOMEN'S WEAR.

THE NEW SHOE STORE

Chamberlin & Co.

Lavery Block, Colvmbia St.

Edison Theatre

Animated Pictures and Illustrated Songs.

THE LATEST HITS OF THE SEASON.

Program changed Monday, Wednesday and Friday. Special matinee for ladies and children Saturdays at 2:30 p. m.

Snaps in Lots

2 LOTS, DOUBLE CORNER—5 MINUTES TO SIXTH ST. CAR LINE; $225; TERMS.

2 LOTS ON TWELFTH STREET CAR LINE—66x145 FEET; BEAUTIFUL VIEW OVER RIVER; $1300; TERMS.

2 LOTS, NEAR MOODY PARK; $600; TERMS.

These snaps are money-makers. For further particulars apply to

F. J. HART & CO., Ltd.