White, Shiles & Co.
FIRE INSURANCE
NEW WESTMINSTER, B. C

The Daily News

Library Legislative Assembly
SEP 11 1907
VICTORIA, B. C.

White, Shiles & Co
REAL ESTATE
260 Columbia St. Phone 85

VOLUME 2, NUMBER 207 NEW WESTMINSTER, B. C., TUESDAY MORNING, SEPTEMBER 10, 1907. 10 CENTS PER WEEK

MINOR DETAILS ARE OPENLY DISCUSSED

Sidewalks and Drains Receive Attention at Regular Meeting---Secret Conclave.

Petitions galore for sidewalks were received by the city council last evening and the chairman of the board of works was asked to investigate the beds and report. Some are wanted to replace old worn out walks while others were petitioned for by residents in sections of the city until recently unoccupied by residences.

J. H. Sharpe asked for the construction of a sidewalk on the south side of Fourth avenue between Eighth and Ninth streets. Blair, Buchanan Huff, and several others petitioned have a new sidewalk laid on Carnarbrooke street in Sapperton along property recently taken up and cleared by Mr. Blair.

W. D. Hubbard and about thirty other property owners petitioned to have sidewalks laid along the following streets: On the south side of Quebec street along lots 13, 12, 9, 8, and 3; from the south corner of lot 4 to Richmond street and along Richmond street north; along the north side of Keary street to Richmond street. The petitions were referred to the board of works for a report all but the exception of the petition signed by W. D. Hubbard respecting which the chairman of the board of works was instructed to act.

On motion of Ald. Jardine the decision of the council in committee was ratified to re-convey to the managers of the Oddfellows' cemetery the portion of land in Sapperton which was deeded to the city last summer, in payment of the outlay sustained by the city which was made in repairing Richmond street leading to the grounds. It was the original intention of the council to use the property for a public burying ground.

The sum mentioned in the resolution which the Oddfellows' will be asked upon to pay the city was $572, of which $500 being for repairs to Richmond street and the $72 for unpaid taxes.

Ald. Jardine also moved that the sums of $50 and $45 be accepted from the owners of the steamers Brunette and Albatross respectively in settlement of the claims against them for damaging the Lulu Island bridge. Both resolutions were carried.

Ald. Garrett, chairman of the health committee presented a resolution to the effect that in future all contagious cases taken to the Royal Columbian hospital should be taken care of in isolation wards at the expense of the city until such time as an isolation hospital is built for the accommodation of such cases. The resolution was adopted.

Ald. Shiles chairman of the fire committee reported that Mr. McKay of the staff of No. 2 fire hall had been taken to the hospital and that it was necessary to appoint a man to fill his position during his enforced absence. On motion Ald. Shiles was authorized to hire an extra man.

Mayor Keary reported that he had received from municipal clerk B. S. Parker of Burnaby that a contract had been let on Saturdy for clearing and grading Tenth avenue from Fifth to Twentieth streets at a cost of $15 per chain.

His worship also pointed out that overhanging branches were noticeable on several streets, and he wished to know from Ald. Garrett if anything had been done towards having the cause of complaint removed. Ald. Garrett replied that he had instructed Bookkeeper Batt to notify the property owners concerned to have the branches cut.

The request of Judge Bole to have a street light installed on the corner of Sapperton near his present residence was communicated to the council by the mayor, who expressed the opinion that the request should be complied with, as the corner was very dark. On motion of Ald. Johnston a committee of three was appointed by the mayor consisting of Ald. Gray, Henley and Garrett to interview Mr. Bole an dendeavor to secure from him a piece of land on the corner to improve the street in that section, in return for the light.

Ald. Johnston reported that hoodlums were destroying the wooden seats in the parks and he asked that some attention be given by the police and an eoffrt made to arrest some of the offenders.

Ald. Henley reported that a number of teamsters were damaging sidewalks by backing their wagons against them, and he suggested that the police be instructed to watch for offenders and forcibly impress upon them that more care should be taken.

The following letters received attention:

(Continued on Page 6.)

CANADA MUST PAY FOR DAMAGES DONE

Ottawa Officials Deeply Regret Saturday Night Riots —Scott Discusses Treaty.

Ottawa, Ont., Sept. 9—The general opinion in official circles is that Canada will have to pay the shot and apologize to Japan for damages caused by Vancouver rowdies to property of the Japanese in that city. It is regretted that the outbreak took place at a time when the Japanese immigration question was all but solved between the governments of Canada and Japan. Those who are responsible for the destruction of property will no doubt be prosecuted. It is also thought here that there has been too much strong talk by the advocates of the Japanese as well as those who are opposed to Japanese labor.

Hon. R. W. Scott, secretary of state, being interviewed, said the treaty between Canada and Japan ratified by the Canadian parliament at its last session was perfectly clear as to the rights of the Japanese in Canada. The treaty says: "The subjects of each of the two high contracting parties shall have full liberty to enter at or reside at any port of the Dominion and possessions of the other contracting party and shall enjoy full and perfect protection for their persons and property."

"The treaty was not adopted in a hurry," said Mr. Scott. "It was in force between Britain and Japan ten years begore we became a party to it. It was given full consideration before we adopted it. The opposition in parliament blamed us because we did not become a party to it earlier than we did. There was no protest from British Columbia or anywhere else against Canada passing the treaty. British Columbia benefits now and will benefit still further as the time goes on by the trade between Canada and Japan. But at all events, Canada ratified the treaty and passed a statute to that effect at the last session of parliament."

As already stated, the Dominion government has made good progress in the direction of making an amicable arrangement with Japan restricting Japanese immigration to about 500 arrivals in Canada in one year, no matter from where they came, and it is hoped here that the disturbance will in no way interfere with the negotiations.

Mr. Nosse, consul general for Japan, received a message from Consul Marikawa, Vancouver, stating that the mob had damaged 56 Japanese houses in Vancouver, and that he feared renewal of disturbances tonight.

Mr. Nosse called upon Sir Wilfrid and laid before him reports received from Vancouver. Every effort will be made for reparation. Mr. Nosse said that he had received no communication from his government and he had no doubt but that the good feeling of the Canadian government could be trusted to make good what had been done without formality of demand by Japan. Mr. Nosse said that there had been a good deal of feeling and criticism of American authorities for not being able to control disorders and Canada had been admired for the manner in which the laws were enforced. He regretted that American practice seemed to have crossed the boundary in the west.

HILL PAYS $2,000,000 TO CONTROL COAL MINE

Vancouver, B. C., Sept. 9—J. J. Hill of the Great Northern railway, has secured a controlling interest in the Crow's Nest Coal company. The deal was closed within the last fortnight It is stated on good authority that the increased holdings in the stock of the great corporation secured from Toronto shareholders cost him, at the enhanced prices demanded some $2,000,000. The shares are held in trust by "interests friendly to Mr. Hill," but Hill money alone figured in the transaction.

HERE'S A FINE CHANCE FOR A LIBEL SUIT

Concerning the following bordered article, which adorned the front page of the Columbian yesterday evening, the chief of police expressed his opinion in the words "There's not a word of truth in it."

Charlie Sato, who is unacquainted with the elastic laws of libel and the thinness of J. D. Taylor's external membranous integument, is not so circumspect, and bodily asserts that "It's a d——— lie from start to finish." The chief of police and Sato have not spoken together for over a week:

Local Japanese Alarmed.

Chief of Police McIntosh was approached today by Charlie Sato, the proprietor of a restaurant on Columbia street, stating he had heard rumors that a number of the toughs of the city intended to wreck his restaurant business. Mr. Sato employs Japs in the restaurant largely, and in this manner has created the enmity of a large number of people in this city. He has now asked Chief McIntosh for protection, which will undoubtedly be supplied to him when needed.

J. W. Evans in Nanaimo.

Nanaimo, Sept. 9—The social and theatrical season of Nanaimo will virtually be launched with the presentation this month, of "Cupid in Posterland," for St. Paul's church.

James W. Evans, the author and director of the opera, who is in the city for this purpose, has attained a very flattering reputation in other cities of the coast, including Victoria, Vancouver, Portland, Seattle, and New Westminster, and is convinced from outside information that the local talent will be able to keep well up to the standard of other performances.

The first rehearsal is called for Monday evening, Miss Dobeson and Rev. A. Silva White being the committee in charge.

GANS WON FIGHT IN FIFTH ROUND

Britt Compelled to Retire Owing to Left Wrist Being Broken.

San Francisco, Cal., Sept. 9—Gans won the fight against Britt this afternoon in the fifth round, after a gruelling contest during which the black man proved himself to be the superior. The battle was scheduled for twenty rounds, but shortly after the commencement of the fifth, Gans managed to land a terrific right on Britt's jaw, which staggered the aspirant. Britt swung wild, and Gans landed again. A fierce mixup ensued for a few seconds, in the course of which Britt had his left wrist broken. He was unable to continue the fight, and the decision was awarded to Gans.

The betting held at 10 to 6 1-2, with Gans a strong favorite.

HON. A. G. MACKAY SUCCEEDS GRAHAM

Toronto, Sept. 9—It is probable that Hon. A. G. MacKay, will be chosen leader of the liberal party in the provincial legislature of Ontario, in succession to Hon. George P. Graham, who resigned to accept the portfolio of railways in the Dominion cabinet. While he declines to commit himself, it is understood Mr. Graham views Mr. MacKay's probable succession to the leadership with satisfaction.

"There will be no setback to the forward movement of provincial liberalism," said Hon. Mr. Graham. "The call to the Dominion arena came to me in such a way and with such emphasis that I could not neglect it. It will make no difference to the onward march of liberalism in Ontario.

"It is expected that C. W. Hartman, of Clarksburg, in the constituency of Centre Grey, will shortly be appointed to the senate as successor of Sir James Gowan of Barrie, the veteran who recently tendered his resignation."

Riot Inciter Receives Bouquet.

The following, culled from yesterday morning's Seattle Times, gives praise to Fowler, of the Seattle Exclusion league, to whom the paper claims belongs the credit of quelling the Vancouver riots on Saturday night. As a matter of fact, instead of attempting to pacify the mob, Fowler used his utmost endeavors to excite the turbulent spirits, and is blamed by a great many for the trouble which took place. As reported in the News yesterday morning, Fowler openly expressed his satisfaction at the damage done to the stores and buildings in Chinatown and Little Yokohama.

Here is the bouquet which is handed out to a hoodlum who deserves to be jailed for the part he took in the riots:

Seattle Citizen a Peace-Maker.

When the efforts of the Vancouver police were unable to stem the mad mob, bent on the annihilation of the cheap labor which threatens their livelihood, an appeal was made to a Seattle citizen, A. E. Fowler, to use his influence in quieting the riot. Hoisted to a foothold between a guy wire and a telephone pole seven feet above the ground, Mr. Fowler, who had been one of the speakers at the mass meeting, spoke to the mob until exhausted, and reluctantly the crowd abandoned its schemes of vengeance.

At the Rifle vs. Gun club competition held at the ranges across the river on Saturday afternoon, the rifle team won out easily, the scores being as follows: Rifle team: T. Cunningham, 93; S. W. Bodley, 92; G. Turnbull, 91; R. Wilson, 90; L. B. Lusby, 81; W. J. Corbett, 79; V. H. C. Abbott, 79. Gun club: Captain Mayers, 65; C. McLean, 62; F. P. Smith, 53; J. H. Vidal, 54; F. Trapp, 47; B. Galbraith, 38. The winner of the medal given by S. W. Bodley is not yet known, but W. J. Sloan, who was absent through illness, and Cliff Lord who is away from the city, are both classed among the probable winners.

"Bun" Clarke, the Tecumseh goal tender who has sworn to nullify the work of New Westminster's brilliant home during the exhibiton week lacrosse matches.

ARMED ASIATICS PATROL SETTLEMENT

Brisk Business in Revolvers and Rifles Yesterday—No Outbreak Feared.

Over a thousand dollars cash was spent in this city yesterday by Japanese and Chinamen for revolvers, rifles and ammunition. In every house and store in Chinatown today there is at least one gun in the posession of an Asiatic determined to put a stop to any monkey work on the part of the whites.

The Japanese have patrols in the vicinity of their settlement. The Chinese are ready to quell any disturbance which may arise, and they will not have to call upon the police to lend any assistance.

Although the Jap and Chinese declare that they do not expect to see any riots in this city, they are prepared for any eventualities. They are armed, and they mean business.

Keep away from Chinatown.

Almost every revolver in the hardware stores was bought up yesterday morning and afternoon by Japanese and Chinese who are preparing for a recurrence of the trouble which took place in Vancouver on Saturday night. After the Vancouver merchants had been requested by the police to stop the sale of weapons to Asiatics, Sam Kee, one of the leading Chinese merchants of the Terminal city, despatched a couple of his clerks over here with instructions to buy up every available revolver, rifle and box of ammunition.

These two men carried out their instructions. Lee Chow spent about $480, while Yee Sing bought goods totalling something like $320. Other purchases by individuals brought the total expended for weapons in this city to something like a thousand dollars.

James Cunningham secured the wholesale order for Sam Kee, and as his stock was not sufficient to meet the requirements, he called upon T. J. Trapp and Anrderson & Lusby for supplies. He purchased almost the entire stock of revolvers of both these firms.

George Speck reports selling three .32 revolvers and some rifles to Chinamen. He also sold several boxes of ammunition. No Japs purchased guns at his place.

Speck & Rushton disposed of about twenty revolvers, mostly Iver-Johnston of Smith & Wesson .38 calibre. A large quantity of ammunition was purchased by the Japanese. Almost all of the buyers from this firm were local Asiatics, who intend keeping the guns handy.

James Cunningham admits selling twenty-six revolvers and twenty-two rifles up to five o'clock yesterday afternoon. Whether these would fill the four cases which were shipped by this firm to Vancouver, consigned to Sam Kee, is problematical. At five o'clock Mr. Cunningham was requested by the chief of police to refuse fire arms to Asiatics. Half an hour later he was showing Colts revolvers to two Chinamen.

When the chief of police learned that four cases of guns had been shipped from this city to Vancouver, he telephoned to Chief Chamberlin, advising him of the fact. The Vancouver head of the police department quickly made up his mind that those guns would be safer at the police station than in the hands of enraged Chinese and Japs, and consequently when Sam Kee's clerks arrived to take charge of the death machines, they were requested to place them on board the chief's automobile, which conveyed them to the police station. No charge was preferred against the Chinamen, but they were told that they would receive the guns when the present trouble had blown over.

Chief of Police McIntosh, interviewed yesterday evening, stated that he did not anticipate any local trouble, but he had taken the precaution to go through Chinatown and warn the residents that it was against the law to carry revolvers on the streets. As far as he was able to judge, none of the Chinese or Japs were armed, although he knew for a fact that there were rifles and revolvers in several of the buildings.

COUNCIL SIDETRACKS REFORM QUESTION

Ald. Garrett, After Instructions, Makes No Report on Redlight Investigations.

No report on the immoral conditions that are said to exist in the vicinity of McNeeley and Ramage streets, as pointed out by James Cunningham in a letter to the city council some weeks ago, was made at the meeting of the council last evening, although Ald. Garrett, chairman of the police committee to whom Mr. Cunningham's letter was referred, gave out last week that he had been making investigations and would present a report last evening. A report may have been made in committee prior to the meeting of the city council but on this point the press is without information, because of the fact that the committee's meeting was not open to reporters.

When interviewed regarding the progress of the moral reform movement, Ald. Garrett stated yesterday afternoon that he would not make a report to the city council unless requested to do so. He admitted that it was customary for chairmen of committees to report on matters that had been referred to them, but added that he had done about alll he intended to do in the matter. "I will have to see what the other members of the council have to say before bringing the matter up in council," stated Ald. Garrett. "I will bring it up in committee tonight and have the subject discussed" he concluded. Acting on the tip given by Ald. Garrett, a News reporter visited the committee meeting but was informed by the Mayor that the meeting was private, and the pressman of course was obliged to withdraw.

The issue was, however, forced on the mayor and alderman in council, by a deputation who asked that steps be taken by the council to rid the city of the "social evil." The deputation consisting of J. A. Kerr and G. H. Bent, who presented a resolution which had been passed at a mass meeting held in the Olivet Baptist church recently and asked to be heard Ald. Shiles moved that the request for an audience be referred to the police committee for consideration and Ald. Garrett seconded the motion, stating also that the committee room was the proper place to discuss the subject. He thought it would be well to take the deputation to the committee room and hear what they had to say there. Ald. Johnston was in favor of giving the deputation an opportunity to state their case and Ald. Jardine moved to that effect. On the motion being carried, Mr. Kerr presented the following resolution which was passed at the public meeting held on the 28th of August in the Olivet Baptist church:

Resolved: Whereas, in this city in the neighborhood of McNeeley and Ramage streets are to be found a large number of houses where prostitution is openly carried on and, whereas, the presence of these houses constitute a grave menace to the morals of the community and whereas by statutory enactment of our country this traffic is declared to be illegal, therefore be it

Resolved, that the ctiy council be asked to take steps as will lead to the closing of these houses and that every effort be put forth to remove this great evil from our city.

In explaining his mission, Mr. Kerr stated that it was not the wish of the deputation to dictate to the council as to what course it should persue, but merely to offer encouragement.

In answer to representations of the deputation, Mayor Keary stated that the request would be taken into consideration and that an answer would be given later. The members of the council were a unit in favor of stamping out the evil, but they were undecided as to the means of carrying out their purpose. He was speaking no idle words, they were really endeavoring to accomplish this but they had to be careful in taking action. Ald. Garrett spoke along the same line. He stated that the matter had really been under consideration by the council before any action had been taken by the citizens. He felt that the issue could be safely left to the council.

The deputation then withdrew and the subject was dropped without any report having been presented by the police committee.

No bitterness in WINDSOR TABLE SALT. It is piquant in saltness—but delicate, giving just the right savour. Use no other. 151

MINERS UP NORTH LIVE LIKE LORDS

Paid High Wages by Corporations Which Greatly Need Labor for Construction.

Seattle, Sept. 9.—Intense rivalry exists between the large mining corporations and railroad construction contractors in Southeastern Alaska in the employing of common and skilled labor,according to advices which have been received here from Katalla, Alaska. Acts of piracy have been committed, it is alleged, by Valdez contractors and big employers of labor in inducing laboring men of Katalla to leave their employment and seek higher wages at Valdez. It is alleged the Valdez people have all but kidnapped the men.

The story from the North is to the effect that in bidding against each other the contractors have offered as high as $5 per day for common labor, while the lowest wage paid is $3.50 a day. In some cases, in order to hold the crews, the contractors, it is reported, have fed and lodged the men free of charge for two and three weeks at a time. The very best of food is given the men and the camp fare is varied in some places by fresh mountain sheep, goats and caribou, with an occasional moose, so that the "muckers," or common laborers, as well as the more highly skilled workingmen, may be said to live off the fat of the land.

"The first papers I have received from Katalla," said George Bettes, a well-known commercial traveler, yesterday, "show that an immense amount of work is being done by both mining and railroad companies in Western Alaska, and that the minimum wage for common labor is $3.50 per day and the price goes up according to the demand, which is very great and will continue so for a long time. Particularly is this true in the Copper River country and the Katalla region, where millions are being spent in mining work and the development of oil wells."

But greater than any factor in taking the men from their work, say the advices from Alaska, is the chance of prospecting the country and making a gold strike. A letter from Katalla received here states that more than 1,000 men went from Fairbanks to the Kuskokwim country in order to "get rich quick" in the Innoko district, and that the wages of the miners there this winter will be as high as in the palmy days of the Klondike.

The Vancouver Riots.

Editor Daily News.

Sir: The message of the governor general to Mayor Bethune, that the riots in Vancouver must be put down at all costs, is a timely one. The alliance between Japan and Great Britain makes for the peace of the world, and anything that would weaken or destroy that alliance might bring about a war that would cost our empire hundreds of millions or dollars, as well as cause the loss of hundreds of thousands of British lives. Yes! it would be better that all the rioters in Vancouver were shot like dogs, than that the safety of the empire be imperilled and the peace of the world disturbed.

If these cowardly hoodlums, who delight in destroying property and attacking defenceless citizens do not like the state of affairs in British Columbia, let them go back to where they came from.

H. M. STRAMBERG.

New Westminster, Sept. 9, 1907.

The meeting of the Ministerial association, which was to have taken place at two o'clock yesterday afternoon, was postponed until today, when all ministers who can possibly attend are requested to do so. The ministers are reticent as to their plans regarding the moral reform campaining, but it is understood that the session today will be protracted, and that some interesting information will be exchanged between the ministers of the several churches.

$9,250 To Be Distributed Among the Readers of This Paper $9,250

Patrons Get the Benefit of It

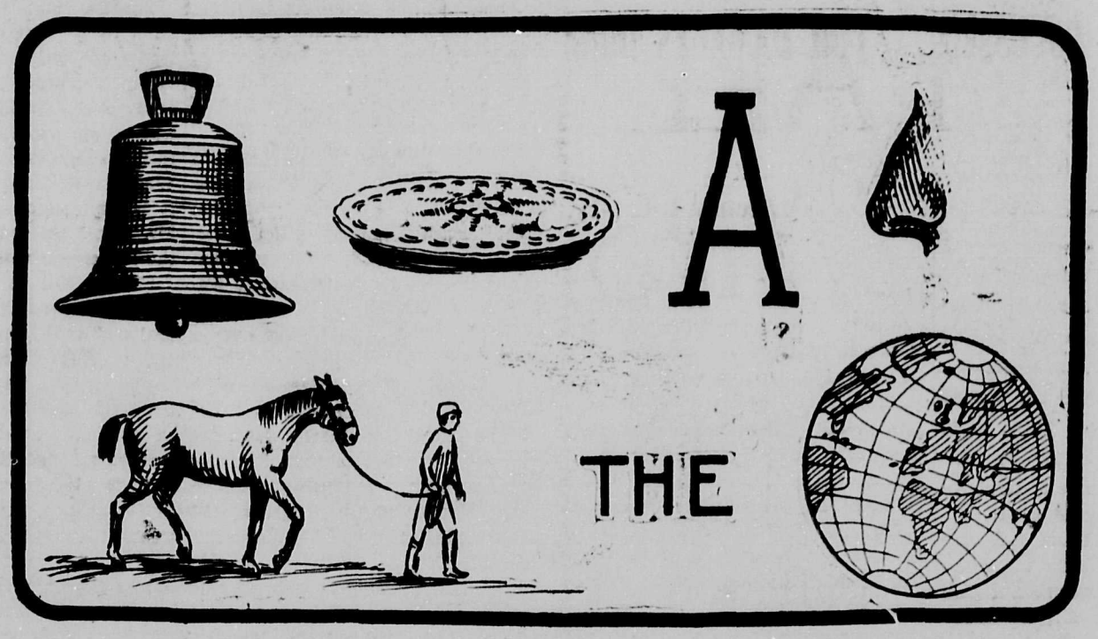

You May Get a Prize if You Try

Having made arrangements with the manufacturers to help us in advertising the Pianos we handle in British Columbia and the overwhelming success of our recent experience, proving conclusively that Canadian people are quick to recognize merit in Business methods, and imbued with a growing ambition to excel in our line, stimulated by the kindly feeling of over three score of new and greatly pleased customers, made in two weeks in our recent great Rebus Sale held in Vancouver, who stand ready to vouch for every statement made in this ad., we have decided to invest $9,250 and give the people of New Westminster and readers of this paper the direct benefit as follows: To each of the first twenty persons who correctly solve the above rebus, a credit of $100 will be given to be applied on the regular purchase price of **any new full scale Piano selected from our immense stock.** To each of the next thirty a credit of $75.00 will be given. To each of the next fifty a credit of $50.00 will be given and to each of the next one hundred a credit of $25.00 will be given, aggregating $9,250, which will be charged to our advertising account and given to our customers instead of the newspapers.

Study out the Rebus, write the words plainly, and mail or bring your reply to our store, 441 Hastings street, Vancouver, without delay, and we will list the answers in the order in which they are received and award the prizes as mentioned above. We carry in our large wareroom in Vancouver over 50 different styles in Mahogany, Walnut, Oak and other fancy woods and have just received a large shipment of **specially selected, high grade Pianos** fresh from the manufacturers, and for the convenience of our customers we have rented store space of W. E. Fales, No. 716 Columbia street, **NEW WESTMINSTER,** where these celebrated instruments will be on exhibition after Sept. 15.

The fairness of this offer appeals to the public at once from the fact that the Montelius Piano House, Ltd., is noted for selling pianos upon the uniform or one-price plan, all instruments being marked in plain figures at prices much lower than the prices asked by other houses for pianos of an equal grade. Therefore, to all prize-winners there is every assurance of a bona fide reduction to the amount of their certificate, on any Piano they may select.

We guarantee every piano we sell to be exactly as represented or the money will be cheerfully refunded. Our guarantee is as good as a government bond. **Reference,** any bank in the city of Vancouver.

Our credit privileges are so advantageous, so modern, so consistent and easy, that a good Piano is within the reach of everyone, even if in moderate circumstances.

Write or bring your reply as early as possible. It may be the means of placing in your home that Piano you have wished for so long.

MONTELIUS PIANO HOUSE, Limited

441 Hastings Street - VANCOUVER, B. C.

The Only Strictly One Price Piano House in British Columbia

WHEN ANNSWERING THIS ADVERTISEMENT PLEASE MENTION THE DAILY NEWS.

Voting Contest

A LIBRARY OF 125 VOLUMES WILL BE GIVEN AWAY!

THIS ELEGANT LIBRARY INCLUDING 125 VOLUMES AND HANDSOME CASE WILL BE GIVEN BY VOTE TO THE LODGE, SOCIETY, CHURCH OR SCHOOL IN NEW WESTMINSTER SECURING THE LARGEST NUMBER OF VOTES IN THE FOLLOWING MANNER:

The merchants listed below will give with each 10c cash purchase one vote.

The contest began Aug. 23rd, 1907, and will close Jan. 23rd, 1908, at 7 p. m.

A ballot box is placed in D. S. Curtis & Co's drug store, where votes are to be deposited.

At the close of the contest the Lodge, Society, Church or School having received the largest number of votes will be awarded the library.

Current accounts when promptly paid are entitled to votes.

Remember, votes can be secured by trading with the firms listed below.

Library is on exhibition at W. E. Fales' furniture store.

D. S. Curtis will count the votes.

W. E. FALES Furniture	D. S. CURTIS & CO. Drugs
HORACE DORER Jeweler	A. J. BIRTCH Dry Goods
REICHENBACH & CO. Fresh and Salted Meats	T. S. ANNANDALE West End Grocery
MRS. M. M. COOK Restaurant	THE DAILY NEWS PUB. CO. Daily and Weekly News
ARCHIBALD BROS. Plumbers	MOREY & CO. Books and Stationery
THE ROYAL STUDIO (under new management) Lionel Haweis, Photographer	O. BURDETT Home-made Chocolate Confections, Ice Cream
E. RUSHTON & A. SPECK Sporting Goods, Gen. Repairing	CENTRAL LIVERY STABLES S. H. Thompson, Prop.

Daily News Voting Coupon

IN LIBRARY VOTING CONTEST.

Good for Ten Votes in Library Voting Contest in favor of .....

Voted by .....

For one year's subscription paid in advance, $4.00, we give 200 votes; six months, $2.00, 100 votes.

JUST IN, THE LATEST IN BACK AND SIDE

COMBS

CALL IN, NO TROUBLE TO SHOW GOODS

Ryall's Drug Store

Bank of Montreal

ESTABLISHED 1817.

CAPITAL $14,400,000.00
RESERVE $11,000,000.00

Branches throughout Canada and Newfoundland, and in London, England, New York, Chicago and Spokane, U.S.A., and Mexico City. A General Banking Business Transacted.

Letters of Credit issued, available with correspondents in all parts of the World.

Savings Bank Department. Deposits received in sums of $1 and upwards, and interest allowed at 3 per cent. per annum (present rate) added four times a year.

Total Assets over $168,000,000.00.

NEW WESTMINSTER BRANCH. G. D. BRYMNER, Manager

The Canadian Bank of Commerce

Paid-up Capital, $10,000,000. Reserve Fund, $5,000,000

HEAD OFFICE, TORONTO.

B. E. WALKER, President. ALEX. LAIRD, General Manager.

A GENERAL BANKING BUSINESS TRANSACTED.

FARMERS' BANKING.

Every facility afforded Farmers for their banking business. Sales Notes cashed or taken for collection.

BANKING BY MAIL—Deposits may be made or withdrawn oby mail. Out-of-town accounts receive every attention.

NEW WESTMINSTER BRANCH—H. R. DAVIDSON, Manager.
OPEN SATURDAY EVENINGS. 8 TO 9 O'CLOCK.

45 MILLIONS

THAT IS YOUR SECURITY

WHEN YOU BANK WITH

The

ROYAL BANK *of* CANADA

TOTAL ASSETS OVER 45,000,000

We welcome small accounts and pay interest four times a year on Savings Bank deposits.

F. B. LYLE, Manager.

Rubberoid Roofing

It has stood the test, heat, frost, wind and rain, gives entire satisfaction, does not harden in the sun or crack in the cold, always waterproof, always tight. It is light in weight, low in price and makes a roof fireproof. Anyone can lay it. Write for prices. -:- -:- :-

Corrugated Iron always on hand and price right.

T. J. TRAPP & CO

Limited

ADVERTISE IN THE NEWS

BOYS' NEW FALL CAPS

Motor style 50c and 75c the cap

Golf shape 25c and 50c the cap

Boys' Telescope Hats

$1.75 and $2.00 the hat

PHILLIPS

The

Wardrobe Clothier

BROOCHES

WE HAVE NOW ON EXHIBIT A SPLENDID LINE OF BROOCHES —

Gold, Gold Filled, Silver, Diamond Set, Pearl Set, Amethyst, Set, Mourning, Souvenir, &c.

Also a full line of STICK PINS

W. C. CHAMBERLIN, The Jeweler

Agent for the Hamilton Watch.

The wonderful progress of Canada is illustrated by the fact that the finest Cocoa in the world is made there.

COWAN'S PERFECTION COCOA

Is the purest and the best and is fast becoming the beverage for old and young.

THE COWAN CO., Ltd., TORONTO

Shingle and Saw Mill MACHINERY

The Schaake Machine Works, Ltd.

NEW WESTMINSTER, B. C.

Electric Railway Service

Interurban Line.

Cars for Vancouver and way stations will run every half-hour from 5:50 a. m. to 11:30 p. m.

Cars leave the depot every twenty minutes for both Sapperton and city limits over the city line.

City Line: Cars leave tram office on the hour, twenty minutes after and forty minutes after, commencing at 6:20 a. m.

Sapperton Line: Cars leave at ten minutes after the hour, half past and fifty minutes after the hour, commencing at 6:30 a. m.

Sunday Service half-hourly between 8.30 a.m. and 11 p.m.

British Columbia Electric Ry. Co., Ltd

BIG PLACER DEAL ON DOMINION CREEK

Two Hundred Mining Claims Sold to California Capitalists -Guggenheims Buy.

Dawson, Sept. 9.—One of the most gigantic placer deals in the history of the world has been made here, when 200 mining claims on Dominion creek were purchased by corporate interests. Records of the transfers has just been filed in the gold commissioner's office in Dawson. It is understood that all the paying portions of Dominion creek will be taken over, aggregating perhaps 350 to 400 claims. Frank W. Morrison, as trustee, has acquired 125 of the claims, and Peter Rost has secured the remainder. The new owners are a rich California company, whose placers in that golden state are about exhausted, and its members are turning to the North for new fields, and have bought the Dominion creek claims. Representatives of the company have been on the field for years. The ground just bought on Dominion creek extends from number ten above Upper Discovery to 223 below Lower Discovery, a distance of twenty miles. Dominion is the longest paying creek in the Klondike camp and has yielded many fortunes. It is the richest stream on the Indian side of the high divide, and the first stream on that side to be bought by the big corporation. Granville camp, which comprises the lower few miles of Dominion creek, has been purchased recently, presumably for the Morrison people. Indian river is thirty miles long and also is the extension of Dominion, which is staked from end to end. Gold Run, Sulphur, Eureka, Quartz and other rich creeks have been organized to a large extent, and also may be bought.

Representatives of several of the richest dredge concerns in America have been here within the last few weeks looking over various creeks. The Dominion deal is the first deliberate move to acquire mammoth tracts since the Guggenheims took over Bonanza, Hunker and Eldorado creeks last year at a cost of millions. The Guggenheims are continuing to buy along those three creeks the scattering claims they failed to get last year.

CHILD CRAWLED INTO WOLVES' DEN

Winnipeg, Sept. 9—Wandering from his mother, little nine-year-old Walter Brewer, at River park, yesterday afternoon managed in some way to clamber through a fence enclosure in which the park wolves are kept and was severely lacerated as a result. Both arms were badly bitten and he was removed to St. Boniface hospital in the evening in a precarious condition. He was given prompt attention and today shows signs of improvement. The little boy was feeding the wolves, and finding some strands of wire that were loose, managed to get his body partl ybetween the wires when he was suddenly attacked by one of the fierce animals and in trying to defend himself the boy received several ugly bites on the arms before being rescued.

Comes Up on Monday.

The various charges of highway robbery and burglary laid against John Wilson who was arrested in Burnaby about two weeks ago will be heard in the county court next Monday. Wilson came up yesterday for election before Judge Bole and he asked for speedy trial and the case was set down for hearing as stated.

Wilson was arrested on the Johnston road in Burnaby by special police in the employ of Burnaby municipality. He had considerable property on his person and in his shack which was identified as being some of the goods that were stolen. Wilson has also been identified as the man who held up an individual on the North Arm road in South Vancouver about a month ago. He will be tried on two charges of burglary and one of highway robbery.

Wilson was sentenced to two years in jail by Magistrate Corbould a few days ago on his pleading guilty to a charge of reakbing into a house in Sapperton early in the summer and stealing sundry articles from the premises.

Extra ! Special !

30 DAYS ONLY

SUITS MADE TO ORDER

$15.00 Up

Best of Trimming. Best of Workmanship. Cut to Fit.

M. LANGTRY, Up-to-date Tailor

247 Front St.

Look Up

: The :

Royal City Cleaning, Dyeing and Pressing Works

367 Columbia St.

OPP. PREMIER HOTEL Phone B278

BELL, INGLES & CO.

Proprietors of

The Fashion Livery

FEED & SALE STABLES

SMART TURNOUTS GOOD HORSES

Phone 250 · · Eighth Street

W. N. Draper

B. C. Land Surveyor

Ellard Block. New Westminster, B.C.

H. STEWARDSON

Civil Engineer and Draftsman

ELLARD BLOCK, NEW WESTMINSTER

F. CRAKE

English Watchmaker

Two doors from Geo. Adams, Grocer

Ladies' Gold Watches from $12.75 up.
Gentlemen's Silver Watches, open face, $6.00.
Gentlemen's Silver Watches, double case, $7.50 up.
Agent for the celebrated South Bend Watches, supplied to the Wellman Arctic Expedition. All warranted.
Chains, Rings, Jewelry, etc., etc.
Watch repairing; charges reasonable.

The Tinted Centre Pieces and CUSHION TOPS

which are so much in vogue just now have lately arrived.

We have a complete range of Stamped Linens,

such as Tea Covers, Runners, Tray Cloths, Doileys, etc., etc., which will be used by the ladies employed by the Corticelli Silk Co., who give free lessons in the Guichon parlors to all those interested.

As the ladies remain in the city only a limited time, visit them as early as possible.

THE WHITE HOUSE

A. J. BIRTCH, - 275 Columbia Street

Condensed Advertisements

WANTED—Boy to learn the tinsmithing. Apply at Kirk's hardware.

WANTED..Three smart boys to work at Fred Lynch's Cigar Factory

WANTED—Work by experienced dressmaker. Address Miss G., News office.

WANTED—Boy to take charge of office. Apply in own handwriting to S. G. care of Daily News office.

WANTED—Smart boys to deliver the Daily News. Apply at Daily News office.

WANTED—Smart boy to work in printing office. Jackson & Morrison, printers, Daily News block.

ROOM AND BOARD in private family. Apply corner Queens avenue and Eleventh street.

WANTED—To trade, fine home just outside Westminster for city property. Principals only. S. R. Bowell, Sapperton.

WANTED—One lady for pressing ladies work; also to do a little sewing. Apply Royal City Dye Works, 367 Columbia street.

LOST—A gold filled watch, English case, finder kindly return to T. Gifford's jewelry store and obtain reward.

LOST—From the B. C. E. R. car, a package of Sample Suspenders, return to the Daily News office. $5 reward.

WANTED—Two respectable roomers for bed room and parlor with heater moderate. Apply 123, Eleventh street.

LOST—Tusk-shaped pearl stick pin, gold mounted. Suitable reward. Return to H. E. Cochran, care of W. J. Kerr.

TO LET—A six-roomed cottage (modern) with good garden of fruit trees, near the city car line. Address Box 418, City.

FURNISHED ROOMS — Furnished rooms to let in Vancouver, 35 Hastings St., W. next door to Palace hotel, Mrs. E. J. Grieve, proprietress.

6-ROOMED HOUSE on Eighth St., between Third and Fourth Ave.; newly painted and papered; to be sold immediately; a bargain at $1500, half cash. Apply McQuarrie & Co., Front St.

TIMBER LANDS—We deal exclusively in timber. Have large and small tracts on water. If you wish to buy or sell, see me. E. R. Chandler, 407 Hastings St., Vancouver, B.C.

For Sale or Charter

STERN-WHEEL STEAMER "HAMLIN." Length 146 feet, width 30 feet, depth 4 feet 6 inches. Engines 15x60, built in Pittsburg, Pa.; shaft 8 inches. Boiler locomotive type, length 20 feet, diameter 72 inches; working pressure 125 lbs. All pipe connections complete.

Particulars, price, etc., apply to

H. A. JONES

407 Cordova St., Vancouver.

ACCOMMODATION WANTED.

To accommodate all the guests who will visit the city during exhibition time it is desired that all householders prepared to offer accommodation at reasonable rates will leave their addresses with Edward Hoult billeting agent at the city hall, where all information may be obtained.

ALEX. GARRETT,
Chairman of the Billeting committee.

We Are Not in the Trust!

And can save you 50 per cent. on a SAFE or CASH REGISTER

STEIN IMPORT & EXPORT COY.

Vancouver, B. C.

510 Richards St., Phone 2125

Rushton & Speck

—FOR—

Victor Gramophones and Records

General Repairing.

—The—

SECOND-HAND STORE

—FOR—

Ranges, Stoves and all kinds of FURNITURE.

Columbia and Front Sts. Phone 275

AMUSEMENTS

WESTMINSTER OPERA HOUSE

IRVING BEERS - - - Manager

To-Night

MARJORIE RAMBEAU and her Eastern Stock Company

— IN —

For Mother's Sake

POPULAR PRICES.

Seats on sale at Ryall's Drug Store

— NEW —

LYRIC THEATRE

VANCOUVER

Corner of Pender and Hamilton Sts.

Malan & Clawson, Managers.

The Lyceum Stock Company

Commencing

Monday, Sept. 9th

With H. CRANE'S great success—

DAVID HARUM

Matinee Wednesdays and Saturdays

POPULAR PRICES.

..Recreation Park..

VANCOUVER

World's Championship

Wrestling Match

IN

JIU-JITSU STYLE

L. McLaglen

(winner of Tani Macaki)

VERSUS

Prof. T. H. Kanada

(champion of the world)

Catch-As-Catch-Can Preliminary.

Thursday, Sept. 12

at 8:30 p. m.

HARRY J. DURKER, Promoter.

By special arrangement, reserved and unreserved seats can be purchased at

Gamon's Cigar & Tobacco Store

PRICE OF SEATS:

Grand Stand ..... $1.00 (unreserved)
Grand Stand ..... $1.50 (reserved)
Ringside ..... $2.00 (reserved)
Children 50c

THE EYES OF THE WORLD ARE ON THE RESULT OF THIS MATCH — BRITISH VERSUS ASIATIC BLOOD.

City Voters' List

Notice is hereby given that the Voters' List for the year 1907 has been completed, and that the same may be seen at this office for thirty days from the date hereof; and any person who shall claim to be added to the said Voters' List, or any Elector who shall desire to have any name erased therefrom, must prefer his or her request in writing, signed with his or her name, and shall deliver or cause same to be delivered, to the City Clerk within the time hereinbefore specified.

W. A. DUNCAN,
City Clerk.

City Clerk's office, City Hall,
New Westminster, Aug. 30, 1907.

ELLENSDALE

This property is situated close to the High and Normal schools, five minutes from Ninth Ave. car line, and adjoins the Shaughnessy Heights, at $650 per lot; 1-4 cash and balance in quarterly payments for two years.

JOSEPH A. COLDWELL

100 Hastings St. W., cor. Abbott St., VANCOUVER

Real Estate, Insurance etc. Telephone 3-9-1

THE DAILY NEWS

Published by the Daily News Pubshing Company Limited, at their ffices, corner of Sixth and Front streets, New Westminster, B. C.

E. A. Paige.....Managing Director

TUESDAY, SEPT. 10, 1907.

AN ARMED NATION.

An Australian senator has brought before parliament a motion declaring that ministers should amend the Defence act to provide for a universal system of gymnastics, military drill ond ride practice, to be applied to all boys and youths in the Commonwealth up to the age of eighteen years, and a Melbourne paper devotes a long article to the question in the course of which it says:

"We do not require our future defenders brought up on the European pattern. The Boer war has shown us that straight shooting is of more avail than the goose step; and the spectacle of a handful of Boer marksmen, ignorant as babes of drill, keeping in check the flower of the British army for month after month and year after year has taught us a lesson we should be fools to forget. The system that we need is one that will ground our boys in habits of discipline and obedience during their tender years at school; that will give them also a sound knowledge of drill, exercising and developing their bodies in the act, and that will teach them the virtues of loyalty and patriotism. But when they quit school the system would automatically draft them into rifle clubs, where they would be taught to shoot and shoot straight, and to which they would be compulsorily attached for a term of years."

This is pretty much the view of the matter expressed by the Daily News on several occasions. Some people object that it encourages militarism, but that is by no means a necessary consequence; and on the other hand it has a tendency to prevent war, as a nation of riflemen is not to be lightly attacked.

While it seems quite plain that the persons responsible for the big anti-Oriental demonstration in Vancouver were not responsible for the rioting which occurred, it appears equally plain that they are responsible for the insult offered to the lieutenant governor. It is certainly a new thing to find a government aiding and abetting, by its political "push," in grossly insulting the head of the government.

The Victoria Times calls attention to the fact that Mr. Borden has not only omitted Better Terms from his platform, but is carrying around with him, as right hand man, Mr. Bergeron, who bitterly denounced the giving of better terms to any province, and made a particularly vicious onslaught on British Columbia. Mr. McBride, to whom Better Terms is the one and only issue, will look well, will he not? stumping the country in the interest of these politicians. Mr. McBride is himself very fond of bringing charges of inconsistency against his opponents; now he proposes to go about the country asking support for Mr. Borden, who ignores, and for Mr. Bergeron, who denounces, his pet policy of Better Terms.

The rioting in Vancouver which resulted in damage to the property of a number of Japanese and Chinese residents, appears to have been the act of irresponsible persons belonging to the hoodlum element, reinforced by a few people generally respecable, but given to reckless conduct under excitement. It was a most unfortunate occurrence from the point of view of the anti-Oriental movement, as it will doubtless be used to the prejudice of those conducting a legitimate constitution agitation. As an incident in Vancouver's history it will leave a bad taste in the mouth of law-abiding citizens. The more strongly one is in favor of the shutting out of Oriental cheap labor, the more he will wish to see the rioters punished and the damage made good. We cannot advance our plea for a white man's country by adopting the methods of barbarism.

At the big meeting in Vancouver, Saturday night, Mr. C. M. Woodworth (as reported) spoke of the bill which Mr. Bowser put through the house last spring as one which, if in force, would exclude Japanese and Chinese, and later a resolution was passed asking the Dominion government to allow the said bill to become law. It would be interesting to know whether Mr. Woodworth and the other gentlemen who procured the passing of the resolution have ever read the bill as passed last session. If they have, it is to be feared that their knowledge of the English language, is strictly limited. Joseph Martin, K. C., concludes a letter on the subject with the stated that Mr. Bowser in drawing this bill, either carelessly or intentionally used the word "lawful" in the fourth section instead of the word "unlawful" thus completely nullifying the bill."

In other words, the bill is not worth the paper on which it is printed. Mr. Martin also points out that Mr. McBride could and should have resigned if the lieutenant governor, in refusing assent to the bill had acted contrary to his advice. Every day makes it plainer that the McBride government is responsible for the whole disgraceful mudle, and therefore indirectly responsible for the occurrences of Saturday night in Vancouver.

The regular monthly meeting of the local council of women was held in the board of trade yesterday afternoon, when a large number of members were present, in spite of the oppressive heat of the day. The proceedings consisted mostly of routine business connected with the operation of the tea rooms at the forthcoming exhibition, and a number of committees were appointed to attend to the various duties. Part of the report of the work done at the meeting of the national council meeting in Vancouver in July was read and by Mrs. McCam and discussed, and a special meeting will be called for the purpose of listening to the remainder of this interesting report. Last year the ladies cleared over $500 by the great conducting of tea rooms at the fair, $350 of which was handed over to the Royal Columbian hospital. They expect to do as well if not better this year, as they have secured a number of facilities which they did not have on the last occasion.

House to rent, one block from car line, six rooms, modern conveniences, three lots all in fruit. Rent $25 per month. White, Shiles & Co., 260 Columbia street, city.

NOTICE.

The B. C. Manufacturing Co. Ltd., announce that Mr. Walter Ellis having retired from this company the position of manager will be filled by Mr. W. Finch Page.

Sept. 9, 1907.

NOTICE

A meeting of the liberal association of this city will be held in the Liberal club rooms at 8 p.m. on Tuesday, Sept. 17, for the purpose of electing delegates to the convention to be held in Vancouver on Oct. 1, and also to transact any other business which may be brought up. All liberals are invited to attend.

JOHN REID, Pres.
J. W. MacDONALD, Secy.

HORACE DORER

Goldsmith Silversmith
Diamond Merchant
Columbia Street, Next Tram Office

FOR THE BEST
Photograph
MONEY CAN BUY AT ANY PRICE

VISIT
THE
Royal Studio
CUNNINGHAM BLOCK
Proprietor, L. HAWEIS
(pronounced Hoyes)

500 Cords of Tan Bark Wanted
At the
Fraser River Tannery
Highest Cash Price Paid

Another Camp

Is just opened at the west end of the city to work on the Eburne line, you know what it means.

Five lots on Nanaimo street between Fourteenth and Sixteenth streets, facing the south, lovely view, each only....**$250**

Hale & Lane,

AGENTS FOR CITY AND FARM PROPERTY
248 Columbia St., NEW WESTMINSTER, B. C.
Phone 335 **P. O. Box 26**

SPECIAL!

10 Acres, Section 30, Township 2, Surrey,
$500
one-half cash, balance 1 year at 7 per cent

P. PEEBLES Real Estate

270 Columbia St. NEW WESTMINSTER, B. C. Phone 307

Buy Land ON THE Chilliwack Tram Line

We have 360 acres in Surrey, close to the line of the above electric railway; ideal fruit soil; 1000 cords of shingle bolts and other timber. Half mile from Scott road.

$40 per acre if you get in now

BOURNE & GORDON

Corner McKenzie and Columbia Streets

W. E. FALES'
MONEY - MAKING RECIPE

I am the pioneer Furniture and House Furnishings Dealer, Funeral Director and Embalmer, and I will sell you anything in my line cheap and will give you better value than you can get in any other place in the city. Try me.

Wall Papers in endless variety. Oilcloth from 25c up. China Matting from 15c up. Linoleums from 45c up. Curtain Stretchers, the best made, $2.25 per set. Carpets, all grades and prices. Iron Beds, white and tint enamels, $3.50 and up. Preambulators and Go-Carts of all descriptions.

All kinds of job work and repairing done on shortest notice. Reasonable prices and satisfaction guaranteed. New goods arriving daily. I have sold the block and am still doing business in the same place and in the same old way.

A Good One

House on 7th Avenue, near 4th street. Five rooms, hall and pantry, and electric light. Nice lot, stable and chicken run. Price ***$1800,*** favorable terms.

DOMINION TRUST COMPANY Ltd.

THOS. R. PEARSON, Manager
REAL ESTATE——*and*——INSURANCE

SOMETHING ABOUT
Walk-Over Shoes

The Walk-Over is the very best American Boot made. We control the Walk-Over agency for this city. We can hardly keep pace with the demand for Walk-Over Shoes. We have new shipments arriving weekly both by express and freight which insures a complete line of sizes at all times.

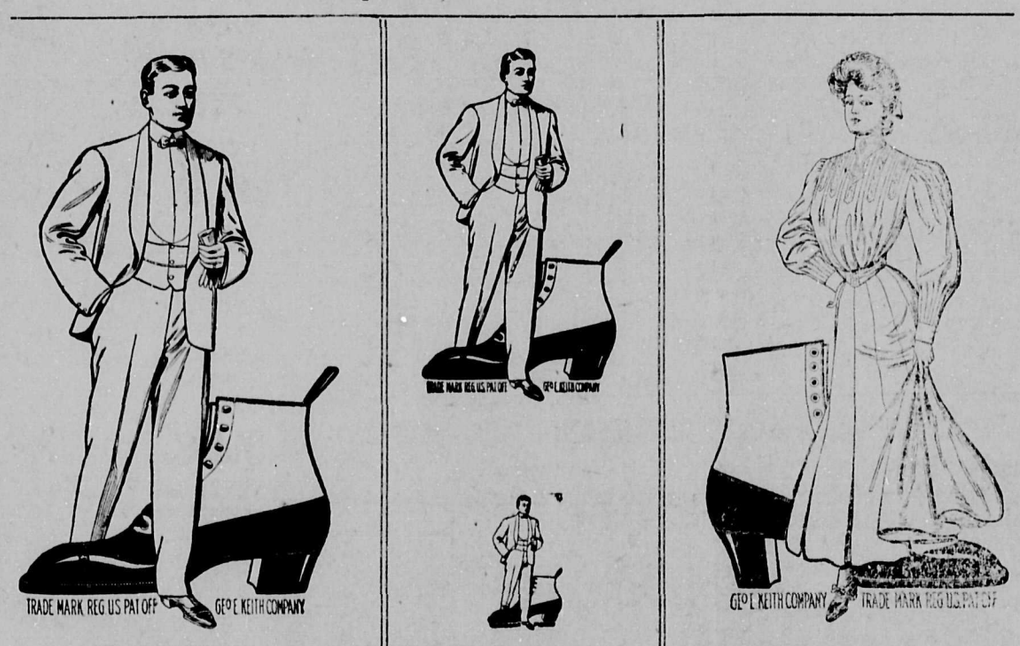

Men's Walk-Overs in Patent Colt, Vici Kid, Gun Metal, Velour Calf and all the popular leathers.
A nice selection of Ladies' Walk-Overs in Patent and Gun Metal leathers.

THERE IS SOME STYLE TO BE FOUND IN OUR WALKOVERS.
WALKOVERS—A SIGN OF QUALITY.

JOHNSTON'S
BIG SHOE HOUSE Ltd.

New Westminster, B. C. **SIGN OF THE BIG ELECTRIC SHOE**

The Cash Stores

H. SMITH T. H. SMITH
H. SMITH T. H. SMITH
H. SMITH T. H. SMITH

Grand Millinery Opening

Tuesday, Wednesday and Thursday,

September 10th, 11th and 12th

Our Miss Ward has just returned from Portland and other acknowledged millinery centres with a very complete range of up-to-date Pattern Hats, which will be on exhibition in our showrooms Tuesday, Wednesday and Thursday, Sept. 10th, 11th and 12th.

All the newest creations in European and American novelties will be shown here.

We are showing a most complete line of Theatre, Outing, Street, Motoring and Suit Hats.

Every person is cordially invited to inspect this,

The Greatest Millinery Opening

that has ever taken place in the Royal City.

JUST RECEIVED

A Large Shipment of

Crockery and Glassware

GIVE US A CALL IF YOU REQUIRE ANYTHING IN THAT LINE. OUR PRICES ARE RIGHT.

* * * * * * * * * * * * *

ADAMS & DEANS

Next Door to a Gift

SEVENTH AVENUE—Two lots $225 each on your own terms.

FOURTH AVENUE—One lot; $450 on your own terms.

TENTH AVENUE—29 lots, with 10 corners; $75 per lot on your own terms.

EIGHTH AVENUE—One lot; $150 on your own terms.

ASH STREET—One lot; $350 on your own terms.

McLEOD, MARK & CO.

"The Farm Land Specialists," *New Westminster*

CITY NEWS

The Malleable man at Hardman's & Co., opposite library, call and see him.

Mrs. A. E. Jones, accompanied by her daughter Gertrude, and Mrs. W. Dewar, of Bellingham, returned home yesterday after spending a week with Mrs. D. Welsh, Eleventh street.

Guns for hire at Geo. R. Speck's Trapp block, Columbia street

A peculiar freak of nature is to be seen in the window of the Settler's association, where a twin apple is on exhibiton. Two apples have been joined Siamese twin fashion, the result being startling and unnatural.

For all kinds of cut flowers and potted plants, see Tidy, the florist.

A four year old boy, M. Goodwin, died at the St. Mary's hospital on Sunday afternoon from diphtheria. His parents recently came to this province from the middle west, and reside across the river at the present time.

3 tins of pineapple for 25c at Kyle & Son, Front street. *

The steamer Favourite will make her first trip on the river this morning since being turned over to the Cunningham Hardware company. She has been entirely refitted and is now in first class condition. The boat will go to Mount Lehman.

Picnic hams 18c per lb. at Kyle & Son, Good Cheer Store, 255 Front St.

William Kennedy has been summoned to appear before Captain Pittendrigh this morning in the district court to answer to the charge of furious driving across the provincial bridge and also for neglecting to pay the usual bridge toll. The case will be heard this morning.

On new cut off line to Vancouver in Burnaby, near Tenth avenue, 21 full sized lots, price $1400. Easy terms. Abbott & Hyde, next Guichon hotel.

The Rambeau stock company will travel to Vancouver this evening, where the play "Merely Mary Ann" will be presented in the Oddfellows' hall, Mount Pleasant. The attraction at the local opera house this evening will be that touching drama "For Mother's Sake."

A handsome prize will be given away at Hardman's & Co., opposite library, during exhibition week.

S. Jackman and J. Burton have bought out the tonsorial establishment known as the Tram barber shop, and opened up business there yesterday morning. Both partners were formerly connected with the DeGrey barber shop, and are well known in the city. For a first day, they state that business was pretty good.

Choice creamery butter for 30c per lb. at the "Good Cheer Store," 255 Front street. *

Charles Bartley and H. Munford bagged a deer while on a hunting expedition in the vicinity of Lake Buntzen the other day. The rifle which conveyed the chunk of lead to the carcass of the deer was in the hands of Mr. Munford. Mr. Bartley secured several grouse. A large circle of friends of the two young men dined on venison yesterday.

Money to loan on mortgage on approved security. White & Shiles, Columbia street, city.

The funeral of Mrs. Louise W. P. Moore, who died from consumption on Sunday, will take place tomorrow afternoon at three o'clock in the Oddfellows' cemetery, Sapperton. The deceased was thirty years of age, a native of Germany, and had been living in this province for some time, her husband being an engineer in the employ of Devoy and Henderson. She passed away at her residence, Scott road.

8 bars of Royal Crown soap for 25c Kyle & Son, 255 Front street. *

The Young People's Union of the St. Andrews Presbyterian church held its half yearly meeting yesterday evening, when officers for the ensuing six months were elected as follows: Hon. Pres. Rev. J. S. Henderson; president, H. O. Lamb; vice president, Albert Muttitt; secretary, Miss T. Day; rerpesentative of local unions, L. A. Muttitt; committee convenors, prayer meeting committee, L. Muttitt; lookout committee, Miss T. Day; missionary committee, J. S. Hall; social and music committee, Miss Julia Gifford.

Two small fire-proof safes now on hand. Abbott & Hyde, next Guichon hotel. Agents for Victor Safe Co.

Miss Kitty Rush, of New York, who has been the guest of Mrs. D. Welsh, of Eleventh street for the past few days, left for the east yesterday.

Owen Boutilier, who far the past few years has been acting as bookkeeper for the Reichenbach Meat company, was married to Miss A. B. Kerr, in Christ church, Vancouver, at 3:30 yesterday afternoon by the Rev. Owens. The happy couple will leave today for Halifax, N. S., on their honeymoon.

Best of fruit land, clay loam and clay subsoil; very easily cleared in blocks to suit $15 per acre. Abbott & Hyde, next to Guichon hotel.

All liberals in the city and district are invited to attend the meeting which is to be held in the liberal club rooms on Tuesday September 17, one week from date, when the delegates who are to represent the city at the convention to be held in Vancouver on October 1 are to be elected. The meeting is called for eight o'clock.

20 lots at the west end of Seventh avenue, close to two proposed car lines, at $100 per lot. Murray Bros., opp. Windsor hotel. *

The Average Man

"The average man comes very near being an idiot in taking care of himself. You have seen him wearing a fur cap on his head while his shoes let in the snow and water. He wears an overcoat on his back and nothing but a thin shirt over his chest. He is mighty scared about freezing his fingers while his throat is exposed to blizzards and he is often ailing or thinks he is. It's herb tea, root tonics, Peter's pills, Paul's pine tar cordials or plasters and cures, until the balance wheel in the machine comes to a stop. Nature wants to keep going, but she can't. He drinks whisky and that clogs the valves; he drinks beer and that clogs the wheels; he pours down lemonade, gingerale, buttermilk, ice water, tea, coffee, and what not, and then wonders why the fire under the boiler does not burn. If you should take an ox and put him through a like performance he'd be dead in a year. The simplest and plainest laws of health are outraged every hour of the day by the average man. Did Adam smoke? Did Eve wear corsets? Did Solomon chew tobacco? Did Ruth chew gum? Did the children of Israel make for a beer garden after crossing the Red Sea? Did Rebecca eat gum drops and ice cream and call for soda water? Adam was the first man and was made perfect from head to heel. How long would he remain so after eating a mince pie before going to bed? Suppose he had slept in a bedroom 5x7 with the windows down, the door shut and two dogs under the bed? Suppose Eve had laced herself up in a corset, put on tight shoes, and sat up all hours of the night eating her fill of trash and sizzled her hair. When you come to look at the way a man misbehaves himself you can only wonder he ever lived to get there.

According to the foregoing you may be a fool—you certainly are if you neglect your **eyesight**, and yet hundreds are putting off the use of glasses because they do not want to "look old"—nonsence—you can get a new set of teeth, but nobody can give you a new pair of eyes. Be wise. Consult our OPTICIAN—DON'T BE AFRAID OF THE COST—you can get fitted at your own price and fitted properly.

Curtis' Drug Store, F. W. Heath, late of Ottawa, in charge of the optical department.

FOR

FURNITURE

CARPETS, LINOLEUMS, OILCLOTHS, WINDOW SHADES, PICTURES AND PICTURE FRAMES, GO-CARTS, LACE CURTAINS, PORTIERS, UPHOLSTERING, CABINET WORK, SHEETS, PILLOW CASES, BLANKETS, &c., &c.,

It will pay you to try

John A. Lee's Furniture Emporium

DUPONT BLOCK.

TEL. 73. COLUMBIA STREET. NEW WESTMINSTER, B. C.

OUR Specials

OUR TAILORING department is now ready to take your measure for FALL SPECIALS in

Suits and Overcoats

Our CLOTH SAMPLES embrace woolens from the best foreign and domestic looms.

We have engaged the services of the very best tailoring house in the Dominion—a house that never makes a misfit, viz: The "FASHION-CRAFT."

We guarantee a perfect fit or no sale. Drop in and examine our Cloth Samples. Our prices are right.

H.L. DeBECK

THE CASH CLOTHIER

Opposite the P. O. - NEW WESTMINSTER

Tender AND Choice

MEATS SAUSAGE BOLOGNA FARMER'S PORK

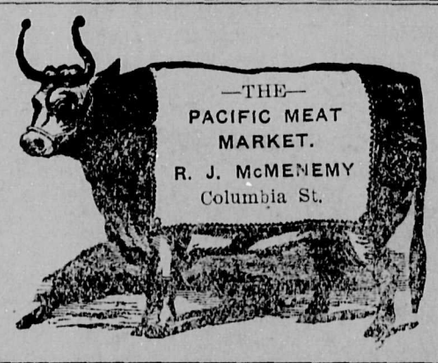

There is a Time for Everything

So now is the time to get ready for the wet weather by investing in a pair of the **Dick Waterproof** Boots, at the Old Country Boot Store. They are made in men's, boys' and youths, special for school wear.

Youths to size 13 ..... $2.00
Boys' to size 5 ..... $2.75

—ONLY AT—

The Old Country Boot Store, - Columbia St.

Did You Ever Hear of It?

INSURING Horses, Cows, Sheep and Goats against death from any cause, just like you insure your own life.

Well that is what I can do for you on a very small premium each year.

RATES AND FULL PARTICULARS ON APPLICATION TO

A. W. McLEOD, General Insurance Broker

Phone 62 :-: Armstrong Block, New Westminster, B. C. :-: P. O. Box 394

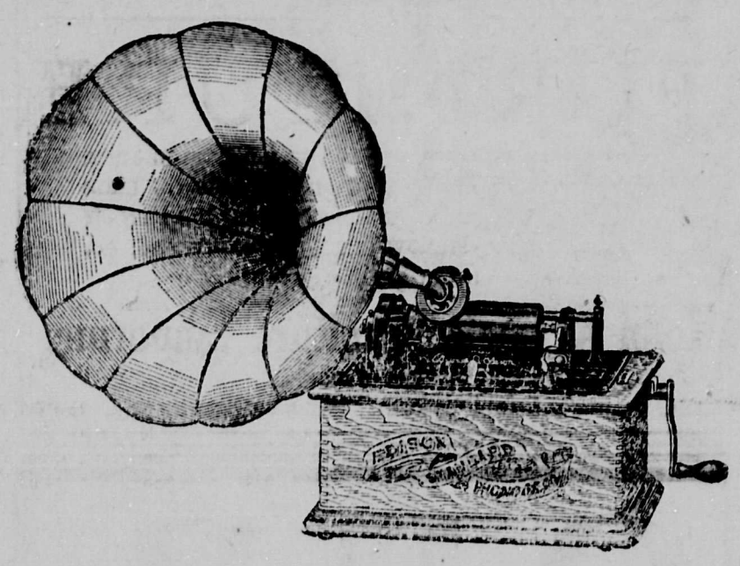

Not only Phonographs, Graphophones and Victor Talking Machines can be purchased at TODD'S Music House, but also the finest Pianos manufactured in the Dominion of Canada.

NORDHEIMER DOMINION

NEW SCALE WILLIAMS

J. H. TODD

New Westminster's Music House

MINOR DETAILS ARE DISCUSSED OPENLY

(Continued from Page One.)

J. A. McCallum applied for the position of assitant to the market clerk and the application was referred to the market committee.

A. J. Holmes requested permission to move the sidewalk at the rear of his residence on Columbia street to a position ten feet west of the present location. The application was referred to the board of works with power to act. James Cunningham wrote pointing out that thistles were growing in great numbers on the H. Elliott lot on Eighth street, and on lots near the corner of Tenth street and Sixth avenue, and suggested that steps be taken to have them destroyed. The chief of police will be asked to have the owners of the property in question destroy the weeds. Several parties requested permission to lay building material on the streets where they are planning to erect residences or carry out other improvement work. Amon gthem were Bourne & Gordon on Columbia street near Leopold Place in front of Hugh McDonald's residence; Law & Yuen on Columbia street opposite Quong On Tai & company's place; and W. H. Trueman, on Third street. All these applications were granted.

Thomas Page wished to have the city open a small unnamed street in Sapperton near Keary street, as he wished to erect a residence on his property there. The board of works will act in the matter.

J. F. Simpson wrote requesting the approval of the council to his plans for the subdivision of the north one half of lot 19 and the south one half of lot 20, block 3. On motion of Ald. Jardine, the mayor and the clerk were authorized to sign the plans.

Alice B. McDougall applied for a crossing on Keary street opposite her residence on lot 30. The request was granted. A petition signed by E. M. Phillips and half a dozen others for the installation of a street lamp at the north east corner of Queen's avenue and Fourth street was referred to the light committe for a report.

Areport of the pound business for the month of August was received from Poundkeeper J. H. Batt, showing a gross revenue of $16.50.

Fire Chief Watson reported six fires for the month of August, some of which were bush fires on the outskirts of the city. The report was filed for reerence.

Dr. Jones, the medical oficer of health submitted a report of the infectious diseases recorded in the city for the month just closed. Five new cases of typhoid were reported.

The privilege of opening Front street for tht purpose of laying a sewer pipe from the new Schaake machine shop to the river was received from Archibald Bros. The application was granted.

Mrs. Powers applied for the construction of a crossing leading to her residence on Keary street, Sapperton and the request was referred to the board of works with power to act.

A petition for a street lamp to be installed at the corner of Third avenue and Third street was received from J. H. Rogers and others. It was referred to the light committee for a report.

There being no other business the council adjourned.

The regular monthly meeting of the New Westminster Benevolent society will be held in the board of trade room on Thursday afternoon next the 12th, inst. at 12:30 o'clock.

Opera House Bookings

Irving Beers, Mgr.

" 10.....For Mother's Sake
" 19.....Isle of Spice
" 20.....Josh Perkins
" 26.....R. L. Borden
Oct. 2.....Grand Scotch Concert
" 3.....Thorns & Orange Blossoms
" 4.....Thorns & Orange Blossoms
" 8.....In the Bishop's Carriage
" 10.....The Time, Place and Girl
" 12.....Mayor of Tokio
" 17.....A Wife's Secret
" 30.....Raffles
Nov. 7.....Isabel Irving
" 9.....Tilly Olsen
" 13.....Florence Roberts
" 19.....Holy City
" 26.....Sarah Truax
Dec. 18.....Uncle Tom's Cabin
" .....Are You Crazy?
Jan. 25.....Devil's Auction
" .....Buster Brown
Mar. 18.....Paul Filmore
April 1.....Sis in New York
" 8.....The Burgomaster
May 27.....A College Boy

Westminster Iron Works

GENERAL MACHINE AND ENGINE WORK.

SHIP SMITHING, BRIDGE and STRUCTURAL IRON WORK.

Ornamental Iron Work, including Fences, Gates, Fire Escapes, etc. Mail orders and correspondence invited.

JOHN REID,

BEGBIE STREET.

New Westminster. P. O. 474.

Canadian Pacific

RAILWAY COMPANY

2 Transcontinental Trains 2 DAILY

ED. GOULET,
C. P. R. Agent.
New Westminster.

GOOD INVESTMENTS

in Choice Acreage

AND

Handsome Homes

Our List is the largest, most complete and up-to-date in this city.

9 LOTS on Brunette and Distillery streets, Sapperton. **$1600;** half cash, balance terms.

1 Lot 66x132 ft., S. ½ of 8, lane at back, 3rd and Queen's avenue. Price **$1250;** half cash, bal. 6 months.

4 lots between Fourth avenue and Third avenue between Thirteenth and Fourteenth street, Nos. 21, 24, 25 and 30, close to new tram line extension. $1200, half cash, half six months.

Block corner of Fourth avenue and Thirteenth street 88x132 only $800, a splendid investment.

Lot 20, block B facing English church, next lot to bridge, Carnarvon street; price $650.

160 acres less right of way about 8 acres for railway; 25 acres stumped, 15 acres roughly cleared and fenced; 1 1-2 story house 18x28, lean too 14x28 and lean too 16x22; barn 30x32 and lean too 32x14; granary 10x16; two chicken houses, each 10x12; wagon shed 20x30; small milk house, small orchard, all kinds of fruit, 65 bearing fruit trees; natural spring well. Price $6000; $2000 cash, balance easily arranged at 7 per cent.

Full sized lot on Third street, between Royal and Queens avenue east side, new house; **$1400.**

Two lots, block 34, lot 9, $1000 each.

27½ acres of the best soil, 10 acres cleared, under cultivation; 200 young fruit trees, just comencing to bear; new house, 1½ storey, 5 rooms; hen houses, in good order; some acres planted with wheat, oats and potatoes. Water from nearby spring. Balance of property easily cleared. Price **$4,700;** $2500 cash, balance 6 and 12 months.

This property is only ½ mile from tram line. Over two hundred chickens and ducks could be sold with the property at a snap.

1 1-2 acres, more or less, in block, corner of 11th Street and Royal avenue, invaluable for industrial site, **$4,500.** One half cash, balance to be arranged.

Subdivision of lot 46, block 6, comprising some of the finest residential sites in the city for sale exclusively by us. This magnificent property is situated on the corners of Fourth avenue, First street (facing Queen's park- and Emory street, comprising in all ten 33x120 foot lots facing on First street at **$700** (excepting the corner lot facing Fourth avenue and First street, held at $1000); two lots on Fourth avenue, 42 1-2x120, at **$600** per lot; four lots, 52 1-2x85, **$450;** five lots, **$400.** Call at our office on Front street and inspect plans.

House, full sized lot, on Keary street, Sapperton; rents for $10 per month. Only **$1,050.**

Seven roomed house all modern improvements, north side of Hamilton St. $1500 1-2 cash balance easy at 7 per cent.

160 acres, less 3½ for new railway, Township 4, Sec. 11; all bottom land, under grass, suitable for dairy farm; 40 acres under-drained, ditched all round and fenced around and through centre; 5 room house; barn 40x75, sufficient feed for about 300 head of stock. Price **$8000;** terms one-third cash, bal. to suit purchaser. One mile from station on new car line.

Lot 22, block B, between Mrs. Hoffards and Thomson house, Carnarvon street; full size $1600.

160 ACRES about two miles from Aldergrove station, 30 acres cleared and partly fenced, good house, barn and stable. Price **$16 per acre;** $1760 cash, balance to be arranged.

1¾ ACRES, Block 9, Lot No. 2, Dist. Lot 8; south side of the river, near bridge. **$300;** half cash.

2 LOTS, 132x132, N.-W. corner of 10th Street and St. Andrews. Price $1050; half cash.

1 LOT, full size, Block 59, Lot 8, Sub. 9; partly cleared. **$200, or $150 cash.**

6 LOTS FACING 4th AVE., 3rd ST. AND PINE ST.; ORCHARD, FRUIT OF ALL KINDS; 7-ROOM HOUSE, ALL MODERN IMPROVEMENTS, SEWER CONNECTION. PRICE **$8000;** $3000 CASH, AND BALANCE IN 6, 12, 18, 24, 30 MONTHS, AT 6%.

House and cottage on Columbia st., house rents for $25, cottage for $12; $5,000, easy terms.

120 acres, E 1-4, section 25, township 9, Maple Ridge, 1 barn 70x78 ft., 1 barn 38x70 ft., 6-room house, all nearly new; 70 acres cleared, 50 acres under cultivation; balance as pasture, easily cleared, 2 acres of orchard; good rich bottom land; 2 good wells and creek; $100 per acre; $4,000 cash, balance easy.

2½ storey house, 10 rooms, also modern improvements; lot 66x132; lane at back; part of lot set out with fruit trees and nice lawn. Price **$2,750.** $1,500 cash, balance 6 and 12 months at 7 per cent.

1 lot No. 24 on 13th. street south side of 4th avenue. Price **$200** cash.

7 lots Nos. 81 to 86 and 95, 95 faces on 8th avenue, next to Gunns ranch, 4 lots cleared without a stump; small house, chicken house, 175 choice chickens; horse and rig; **$1500** cash.

1 1-2 house, 6 rooms and flush closet on 4th avenue, one lot from 2nd street on south side; fruit trees. Price **$1900;** 1-2 cash, terms for balance at 7 per cent. Size of lot 55x165.

$350 cash, balance on easy terms.

Lots 16, 17 and 20 of 11 of 3. Price **$500** for three or $175 each; 1-2 cash balance 6 months at 7 per cent.

Full sized lot on Royal avenue, between Fourth and Merrivale; all cleared. **$1,200,** $800 cash

Acreage on Vancouver road, corner of Gilley road. **$225** per acre. Acreage is selling fast at this price.

No. 308.—8-roomed House, with bath room, etc.; Agnes St. **$2,500;** ½ cash, balance 3 and 6 mos. at 7 %.

No. 306.—9-roomed house, with bath room, corner of 6th and Agnes St. Price **$4,000;** terms ½ cash, balance 3 and 6 months at 7 %.

Full sized Lot on 4th St. at the end of Regina St., between 5th and 6th avenues, west side of 4th St. Price **$400;** half cash.

4 Lots 88x132 each, 4th avenue, 13th street. **$1200 cash.**

2 HOUSES on 1 lot, Keary Street, Sapperton; 5 rooms and kitchen, wood shed and 4 rooms, kitchen and wood shed. **$1000 each,** one-third cash, balance easy.

77.58 ACRES, black loam land, all ploughed and cleared and dyked; N. E. ¼ Sect. 5. **$75 per acre,** one-third cash, one-third 3 months, one-third 6 months.

7 LOTS, 120x52, facing 8th Avenue, 4 lots cleared, small house, chicken house, 175 chickens; fenced. Inclusive price **$1500,** $1000 cash.

Three ful sized lots on Fifth avenue, north side between First and Second streets, No. 5, 6 and 7. Price $400 each or $1100 for the three.

Full sized lot, north side of Hamilton street between Sixth and Eighth streets; $225.

28 acres on Mara road, Burnaby. **$160** an acre FOR A FEW DAYS ONLY. One-quarter cash, balance 1 and 2 years at 7 %.

2 lots on 8th St. between 5th and 6th Ave. on east side; full sized, 66x132; Nos. 9 and 12. Price **$1000 for both,** half cash, balance easy.

Block, corner of Auckland & 11th St. and Royal Ave., almost an acre. $2,500

160 acres, 2 miles from city. $40 per acre

Two lots on 18th street, between 7th and 8th avenues.

2 houses corner of Merrival and Agnes; full sized lot; city block 31, lot 11; one house rents for $25, the other $10; flush closets and all connected with sewers. Price **$3,500.** Cash $2,000, balance in 6, 12 and 18 months at 7 %.

Lots 14 and 15 of 1 of 6 of 4 (cleared.) Price **$500;** for the two, 1-2 cash, balance 6 months at 7 per cent.

Lot 14 on Sherbrook street of 11 of 3, cleared. Price **$275;** 1-2 cash, balance, 6 months at 7 per cent.

Six lots, 50x150, outside city limits **$60 each lot.** Fuller particulars on enquiry.

HOUSE and LOT

Centrally located in a commmanding situation; Third avenue, at foot of Fifth street. Two and one half-storey house. Ten rooms (recently papered) All modern conveniences; hot and cold water, bath, flush closet, lavatory, electric light; nice lawn; lot 66x132, with lane in rear; part of lot set out with fruit trees. Price **$2,750.** $1,500 cash, balance arranged.

160 acres on the Scott road, 15 acres cleared; barn 50 x 30; stables, etc.; splendid soil; only **$30** per acre, $1,000 cash, balance easy.

Part of lot 369, joins Lake Commur, about 70 acres, only $25 per acre. Half cash. Jump.

6 ACRES good loam soil, G[illegible] Lot 16, corner Blue Mountain and Brunette road, south sid[illegible] roomed house; parlor, dining [illegible] kitchen and three bedrooms; p[illegible] ed; conservatory 30 or 40 fee[illegible] heated by pipes; well; stable; [illegible] 15 bearing fruit trees; consid[illegible] stock ready to plant out; 2 sheep [illegible] 5 acres cleared, light timber o[illegible] maining acre; all fenced; ½ [illegible] from school. Price $3000; half [illegible] bal. in 6 months at 7 per cent.

1 Lot 88x132, 4th avenue, 1[illegible] **$800 cash.**

3 LOTS, 5, 6 & 7, full size [illegible] cleared, upper side of 5th Avenu[illegible] tween 1st and 2nd Streets. Pri[illegible] each.

4 LOTS, 2 lots from 1st Stre[illegible] 6th Avenue on south side, No. [illegible] 37 & 38, full size. Price $1100 [illegible] four, or $300 each; half cash.

Double tenement house, 4th [illegible] 1st and 2nd St.; 1 lot. Price [illegible] cash half and half in 6 months [illegible] Rents for $10 each tenant.

40 acres ½ section 14, N. ½ of [illegible] of Tn. 2, about 3 miles from bri[illegible] Haworth road, Surrey; house [illegible] 1½ storey house, 3 rooms finish[illegible] other 3 can be added upstairs; [illegible] shack; 1½ acres cleared and [illegible] with clover, red; fairly easily c[illegible] One mile from shingle mill. [illegible] $1,200;. terms half cash, bala[illegible] months at 7 %.

Full sized lot No. 12 on Royal [illegible] and 8th St. Price $,1050, half [illegible] balance at 7 % per annum.

Westerly 4, 11 of 63. Sub. B[illegible] 132x132 corner 100 feet square; [illegible] houses drawing $28 per month [illegible] $5,000, half cash, balance in 6 [illegible] months.

160 S.E. ¼ of Section 26, D[illegible] 10 acres, partly cleared; Kanaka [illegible] running through; good road; o[illegible] north of Webster's corner; [illegible] mill and P.O. at the west corner [illegible] ber worth $7 per acre; cedar a[illegible] 4 miles from Port Haney. [illegible] $2,100; terms $1,100 cash, balan[illegible] ranged.

Large lot and two cottages o[illegible] lumbia street, Sapperton. Both r[illegible] at $10 each.

One and one-half storey house [illegible] full size lot, situated north si[illegible] Royal avenue and corner of McK[illegible] street; 9 rooms; bath room, ho[illegible] cold water, closet; woodshed; [illegible] bearig fruit trees; streets on [illegible] sides; fine view. Price $1,800 [illegible] cash.

Lot facing 2nd St., between Q[illegible] and 3rd Ave., second lot from Q[illegible] Ave.; 52x122 feet; all cleared; [illegible] alongside and back. Price $[illegible] half cash, balance easy at 7 %.

150 acres improved land, buil[illegible] and sheds complete, near Clover[illegible] all under cultivation, $15,000. I[illegible] can handle this, don't delay; [illegible] bargain; terms can be arranged.

2 lots, 20, 21; No. 20, $170; No. [illegible] (corner) $175. Durham and S[illegible] streets.

☞For the above four propert[illegible] special price will be made to one [illegible] chaser.

House 30x42, 4th St., between [illegible] and 5th Ave.; 2 single and 1 d[illegible] bedrooms upstairs, and bath [illegible] down stairs; parlor, dining room, [illegible] chen and pantry. Full sized lot [illegible] ning back to Ash St. Price $3[illegible] $1,500 cash, balance at $500 per [illegible] at 7 per cent.

McQUARRIE & CO.

REAL ESTATE BROKERS

Telephone 333 Front Street Telephone 333

Ladies, Win $15—or—$10

EASTERBROOK MILLING CO., Eburne, OFFER TWO PRIZES — First, $15; second, $10, for the best loaf of bread exhibited at the forthcoming Provincial Exhibition, made with their celebrated

MPERIAL FLOUR - IMPERIAL

No entrance fee needed—all that is necessary is that the bread be made with *IMPERIAL FLOUR.*

McQUARRIE & CO.

FLOUR AND FEED MERCHANTS

RONT STREET. New Westminster. Telephone 333.

Phone 101

REICHENBACH COMPANY, - - LTD.

Wholesale and Retail Butchers

Columbia Street

FOR YOUR NEXT ORDER OF MEAT

B. C. Mills, Timber and Trading Company

VANCOUVER AND NEW WESTMINSTER

Manufacturers and Dealers in All Kinds of

umber, Lath, Shingles, Mouldings, Sash, Doors, Interior Finish, Turned Work, Etc. Fish and Fruit Boxes. Large Stock Plain and Fancy Glass.

FARMERS ATTENTION!

umber Always in Stock for Fencing and Draining.

Royal City Branch, Columbia St.

Telephone 12. New Westminster

BULLETIN

Great Northern Railway

$60 ST. PAUL TO MINNEAPOLIS AND RETURN $60

Tickets on sale Sept. 11, 12, 13, account Jamestown Exposition. Return Limit, Ninety Days.

Above rate is from New Westminster; $60 from Seattle. Same rates apply to Duluth; proportionately low rates from Washington and Oregon points Rate to Chicago: $71.50 Low rates to Omaha, Kansas City, St. Louis, and many other Eastern points.

ODDFELLOWS' MEETING, BLAINE, WASH., Sept. 5th

Round trip fare $1.50, children 75c. Special train leaves New Westminster at 6:45 p. m.; arrives at Blaine 7:45 p. m. Returning leaves Blaine 2:00 a. m.; arrives Westminster 3:00 a. m. Tickets good for return passage Sept. 6th.

F. C. MEYERS, Agent

Phone 194. NEW WESTMINSTER, B. C.

W. A. ROSS, Assistant General Pass. Agt., Seattle, Wash.

ADVERTISE IN THE NEWS

SYNOPSIS OF CANADIAN HOMESTEAD REGULATIONS.

Any available Dominion Lands within the Railway Belt in British Columbia, may be homesteaded by any person who is the sole head of a family, or any male over 18 years of age, to the extent of one-quarter section of 160 acres, more or less.

Entry must be made personally at the local land office for the district in which the land is situate.

The homesteader is required to perform the conditions connected therewith under one of the following plans:

(1) At least six months' residence upon and cultivation of the land in each year for three years.

(2) If the father (or mother, if the father is deceased), of the homesteader resides upon a farm in the vicinity of the land entered for, the requirements as to residence may be satisfied by such person residing with the father or mother.

(3) If the settler has his permanent residence upon farming land owned by him in the vicinity of his homestead, the requirements as to residence may be satisfied by residence upon the said land.

Six months' notice in writing should be given to the Commissioner of Dominion Lands at Ottawa of intention to apply for patent.

Coal lands may be purchased at $10 per acre for soft coal and $20 for anthracite. Not more than 320 acres can be acquired by one individual or company. Royalty at the rate of ten cents per ton of 2,000 pounds shall be collected on the gross output.

W. W. CORY,

Deputy of the Minister of the Interior.

N. B.—Unauthorized publication of this advertisement will not be paid for.

In the Matter of the "Trustees and Executors Act," and in the Matter of the Estate of Augustus William Lundbom, Deceased.

All persons having any claims or demands against the estate of Augustus William Lundbom late of Surrey Centre, British Columbia, deceased, are hereby requied to file with the undersigned their names and addresses and full particulars of their claims, and the nature of the securities (if any) held by them, duly verified, on or before the 31st day of August, 1907.

Notice is hereby given that after the said date the executors will proceed to distribute the said estate amongst the parties entitled thereto, having regard only to the claims of which they shall then have had notice, and they will not be liable for the proceeds of the estate, or any part thereof, so distributed to any person of whose claim they had not notice at the time of distribution thereof.

Dated this 24th day of July, 1907.

F. W. HOWAY,

Solicitor for John McKenzie and John Churchland, executors of above estate.

LAND REGISTRY ACT.

TAKE NOTICE that application has been made to register Margaret Robson as the owner in Fee Simple, under a Tax Sale Deed from The Corporation of the Township or District of Surrey, to Margaret Robson, bearing date the 7th day of November, A D., 1901 of all and singular that certain parcel or tract of land and premises situate, lying and being in the District of New Westminster, in the Province of British Columbia, more particularly known and described as lot 7, subdivision of Northwest quarter of Section 19, Township 2.

You and each of you are required to contest the claim of the tax purchaser within forty-five days from the date of the first publication of this notice upon you, otherwise I shall register Margaret Robson, as owner thereof in fee. And I hereby direct that publication for thirty days in a daily newspaper published at New Westminster of this notice will be good and sufficient service thereof.

Dated at the Land Registry Office, New Westminster, Province of British Columbia, this 18th day of July, A.D., 1907.

C. S. KEITH,
District Registrar.

To Fredrick Throssell and H. Burton.

All persons served with this notice, and those claiming through or under them, and all persons claiming any interest in the said land by virtue of any unregistered instrument, and all persons claiming any interest in the said land by descent, whose title is not registered under the provisions of the "Land Registry Act," shall be forever estopped and debarred from setting up any claim to or in respect of the said land so sold for taxes as provided by the "Land Registry Act."

TIMBER NOTICES.

TAKE NOTICE that Henry M. O'Connor of New Westminster, B.C. occupation timber cruiser, intends to apply for special timber licenses over the following described lands, situated in vicinity of Draney and Rivers Inlets, New Westminster Land District, Coast District Range 2.

1. Commencing at a post planted at the southwest corner of Timber License 11,508, thence west 40 chains, thence north 80 chains, thence east 120 chains, thence south 40 chains, thence west 80 chains, thence south 40 chains to point of commencement, and containing 640 acres more or less.

H. M. O'CONNOR.
August 23, 1907.

2. Commencing at a post planted 40 chains west of the southwest corner of Timber License 11,508, thence east 80 chains, thence south 80 chains thence west 80 chains, thence north 80 chains to point of commencement, and containing 640 acres more or less.

H. M. O'CONNOR.
August 23, 1907.

3. Commencing at a post planted 40 chains west of the southwest corner of Timber License 11,508, thence south 80 chains, thence west 80 chains, thence north 80 chains, thence east 80 chains to point of commencement, and containing 640 acres more or less.

H. M. O'CONNOR.
August 23, 1907.

4. Commencing at a post planted 40 chains west of the southwest corner ofTimber License 11,508, thence north 80 chains, thence west 80 chains, thence south 80 chains, thence east 80 chains to point of commencement, and containing 640 acres more or less.

H. M. O'CONNOR.
August 23, 1907.

5. Commencing at a post planted 160 chains north of the northwest corner of Timber License 11,508, thence west 40 chains, thence south 80 chains, thence west 40 chains, thence south 40 chains, thence east 80 chains, thence north 120 chains to point of commencement, and containing 640 acres more or less.

H. M. O'CONNOR.
August 23, 1907.

6. Commencing at a post planted 160 chains north of the northwest corner of Timber License 11,508, thence east 80 chains, thence south 40 chains, thence west 40 chains, thence south 80 chains, thence west 40 chains, thence north 120 chains to point of commencement, and containing 640 acres more or less.

H. M. O'CONNOR.
August 23, 1907.

7. Commencing at a post planted 160 chains north of the northwest corner of Timber License 11,508, thence north 80 chains, thence west 80 chains, thence south 80 chains, thence east 80 chains to point of commencement, and containing 640 acres more or less.

H. M. O'CONNOR.
August 23, 1907.

8. Commencing at a post planted 160 chains north of the northwest corner of Timber License 11,508, thence north 80 chains, thence east 80 chains, thence south 80 chains, thence west 80 chains to point of commencement, and containing 640 acres more or less.

H. M. O'CONNOR.
August 23, 1907.

9. Commencing at a post planted 240 chains north of the northwest corner of Timber License 11,508, thence north 80 chains, thence west 80 chains, thence south 80 chains, thence east 80 chains to point of commencement, and containing 640 acres more or less.

H. M. O'CONNOR.
August 23, 1907.

10. Commencing at a post planted 240 chains north of the northwest corner of Timber License 11,508, thence north 80 chains, thence east 80 chains, thence south 80 chains, thence west 80 chains to point of commencement, and containing 640 acres more or less.

H. M. O'CONNOR.
August 23, 1907.

11. Commencing at a post planted 290 chains north and 80 chains west of the northwest corner of Timber License 11,508,thence south 80 chains, thence west 80 chains, thence north 80 chains, thence east 80 chains to point of commencement, and containing 640 acres more or less.

H. M. O'CONNOR.
August 23, 1907.

12. Commencing at a post planted 290 chains north and 80 chains west of the northwest corner of Timber License 11,508,thence north 80 chains, thence west 80 chains, thence south 80 chains, thence east 80 chains to point of commencement, and containing 640 acres more or less.

H. M. O'CONNOR.
August 23, 1907.

13. Commencing at a post planted 80 chains west of the southwest corner of Timber License 11,509, thence south 40 chains, thence east 160 chains, thence north 40 chains, thence west 160 chains to point of commencement, and containing 640 acres more or less.

H. M. O'CONNOR.
August 23, 1907.

14. Commencing at a post planted 80 chains west of the southwest corner of Timber License 11,509, thence south 80 chains, thence west 80 chains, thence north 80 chains, thence east 80 chains to point of commencement, and containing 640 acres more or less.

H. M. O'CONNOR.
August 23, 1907.

15. Commencing at a post planted 80 chains west and 40 chains south of the southwest corner of Timber License 11,509, thence south 40 chains thence east 160 chains, thence north 40 chains, thence west 160 chains to point of commencement, and containing 640 acres more or less.

H. M. O'CONNOR.
August 23, 1907.

16. Commencing at a post planted 80 chains west and 80 chains south of the southwest corner of Timber License 11,509, thence south 80 chains, thence east 80 chains, thence north 80 chains, thence west 80 chains to point of commencement, and containing 640 acres more or less.

H. M. O'CONNOR.
August 23, 1907.

17. Commencing at a post planted 80 chains west and 80 chains south of the southwest corner of Timber License 11,509, thence south 80 chains, thence west 80 chains, thence north 80 chains, thence east 80 chains to point of commencement, and containing 640 acres more or less.

H. M. O'CONNOR.
August 23, 1907.

18. Commencing at a post planted 160 chains west and 80 chains south of the southwest corner of Timber License 11,509, thence north 80 chains thence west 80 chains, thence south 80 chains, thence east 80 chains to point of commencement, and containing 640 acres more or less.

H. M. O'CONNOR.
August 23, 1907.

19. Commencing at a post planted 160 chains west and 80 chains south of the southwest corner of Timber License 11,509, thence south 80 chains thence west 80 chains, thence north 80 chains, thence east 80 chains to point of commencement, and containing 640 acres more or less.

H. M. O'CONNOR.
August 23, 1907.

20. Commencing at a post planted 240 chains west and 80 chains south of the southwest corner of Timber License 11,509, thence north 80 chains thence west 80 chains, thence south 80 chains, thence east 80 chains to point of commencement, and containing 640 acres more or less.

H. M. O'CONNOR.
August 23, 1907.

21. Commencing at a post planted 240 chains west and 80 chains south of the southwest corner of Timber License 11,509, thence south 80 chains thence west 80 chains, thence north 80 chains, thence east 80 chains to point of commencement, and containing 640 acres more or less.

H. M. O'CONNOR.
August 23, 1907.

22. Commencing at a post planted 145 chains east and 20 chains south of the south end of Goose Bay in Rivers Inlet, thence north 80 chains, thence west 80 chains, thence south 80 chains, thence east 80 chains to point of commencement, and containing 640 acres more or less.

H. M. O'CONNOR.
August 23, 1907.

23. Commencing at a post planted 145 chains east and 20 chains south of the south end of Goose Bay in Rivers Inlet, thence south 80 chains, thence west 80 chains, thence north 80 chains, thence east 80 chains to point of commencement, and containing 640 acres more or less.

H. M. O'CONNOR.
August 23, 1907.

24. Commencing at a post planted 65 chains east and 20 chains south of the south end of Goose Bay in Rivers Inlet, thence south 64 chains, thence west 100 chains, thence north 64 chains, thence east 100 chains to point of commencement, and containing 640 acres more or less.

H. M. O'CONNOR.
August 23, 1907.

25. Commencing at a post planted 65 chains east and 20 chains south of the south end of Goose Bay in Rivers Inlet, thence west 100 chains, thence north 80 chains, thence east 30 chains more or less to shore of Goose Bay; thence southerly, easterly and northeasterly around shore of bay to a point north of post; thence south 80 chains more or less to point of commencement, and containing 640 acres more or less.

H. M. O'CONNOR.
August 23, 1907.

26. Commencing at a post planted 240 chains west of the southwest corner of Timber License 11,509, thence north 80 chains, thence west 80 chains, thence south 80 chains, thence east 80 chains to point of commencement, and containing 640 acres more or less.

H. M. O'CONNOR.
August 23, 1907.

27. Commencing at a post planted 240 chains west of the southwest corner of Timber License 11,509, thence north 80 chains, thence east 80 chains, thence south 80 chains, thence west 80 chains to point of commencement, and containing 640 acres more or less.

H. M. O'CONNOR.
August 23, 1907.

28. Commencing at a post planted 160 chains north and 80 chains east of the northwest corner of Timber License 11,508, thence north 80 chains thence east 80 chains, thence south 80 chains, thence west 80 chains to point of commencement, and containing 640 acres more or less.

H. M. O'CONNOR.
August 23, 1907.

29. Commencing at a post planted 160 chains north and 80 chains east of the northwest corner of Timber License 11,508, thence south 40 chains thence east 120 chains, thence north 80 chains, thence west 40 chains, thence south 40 chains, thence west 80 chains to point of commencement, and containing 640 acres more or less.

H. M. O'CONNOR.
August 23, 1907.

30. Commencing at a post planted 120 chains north and 40 chains east of the northwest corner of Timber License 11,508, thence south 40 chains thence east 160 chains, thence north 40 chains, thence west 160 chains to point of commencement, and containing 640 acres more or less.

H. M. O'CONNOR.
August 23, 1907.

31. Commencing from a post planted at the southeast corner of Timber License 11,508, thence north 120 chains, thence east 60 chains, thence south 94 chains more or less to shore of West Arm of Draney's Inlet; thence southwesterly along shore to point of commencement, and containing 640 acres more or less.

H. M. O'CONNOR.
August 23, 1907.

32. Commencing from a post planted at the northeast corner of Timber License 11,509, thence south 40 chains thence west 80 chains, thence south 40 chains, thence east 120 chains, thence north 80 chains more or less to shore of West Arm of Draney's inlet; thence westerly along shore to point of commencement, and containing 640 acres more or less.

H. M. O'CONNOR.
August 23, 1907.

33. Commencing from a post planted 40 chains east of the northeast corner of Timber License 11,509, thence south 80 chains, thence east 80 chains, thence north 80 chains, more or less, to shore of West Arm of Drainey's Inlet; thence westerly along shore to point of commencement, and containing 640 acres more or less.

H. M. O'CONNOR.
August 23, 1907.

DISTRICT OF NEW WESTMINSTER

TAKE NOTICE that I, J. P. Thompson, of New Westminster, B. C., cruiser, intend to apply for special timber licenses over the following described lands:

1. Commencing at a post set on the south bank of Cypress Creek about three and a half miles west from Silver Creek, which runs into Harrison Lake; thence north eighty chains, west eighty chains, south eighty chains, and east eighty chains to point of commencement.

J. P. THOMPSON.

2. Commencing at a post set on the south bank of Cypress Creek about three and a half miles west from Silver Creek, which runs into Harrison Lake; thence west eighty chains, south forty chains, east one hundred and sixty chains, north forty chains, and west eighty chains to point of commencement.

J. P. THOMPSON.

3. Commencing at a post set on the railway belt line distant about six miles north of the north shore of Harrison Lake; thence west eighty chains, south eighty chains, east eighty chains, and north eighty chains to point of commencement.

J. P. THOMPSON.

New Westminster, B. C.,
August 16th, 1907.

Westminster Transfer Co.

Office 'Phone 185. Barn 'Phone 137
Columbia St.

Baggage delivered promptly to any part of the city.

Light and Heavy Hauling

Office—Tram Depot

Fire! — Fire!

Protect your home and your business against loss by **FIRE**.

I am agent for Guardian Assurance Co., Ltd., of London, Eng., security $12,908,870; Mercantile Fire Insurance Co., Ltd., security $18,612,245; and the Sovereign Fire Assurance Co., Ltd., security $2,000,000.

W. J. KERR.

NEW WESTMINSTER, B. C.
REAL ESTATE, INSURANCE, AUCTIONEER.

Columbia Street

We have a full sized lot in a good location, which we can sell for **$6000.** This is the best buy on the street.

BURNABY

100 acres on North Arm Road at $150 per acre. This would be cheap at $250 per acre.

Malins, Coulthard & Co. Ltd

J. H. VIDAL, Mgr. Real Estate Department

School Opening

THIS WEEK we are busy making it interesting for the School Children, with opening up

SCHOOL SUPPLIES

NEXT WEEK the School Children will be busy making it interesting for us.

J. J. MACKAY & CO'S

BOOKSELLERS STATIONERS NEWS DEALERS

New Wellington COAL

MAYERS & PRESTON

Blacksmiths' Coal in stock.

OFFICE: FRONT STREET, FOOT OF SIXTH, NEW WESTMINSTER

P. O. Box 345 'Phone 105.

We, the undersigned, **Reed Manufacturing Co.** of Newark, New York, DO HEREBY CERTIFY that Bryson & Sons of New Westminster has an agency for **REED'S PATENT ANTI-RUSTING TINWARE.**

We hereby warrant and guarantee against rust each and every piece of our Anti-Rusting Tinware. Should any be returned rusted at any time, we guarantee to replace same with new goods, free of charge.

In witness whereof, we have hereunto affixed our corporate seal and signature this 3rd day of June, 1907.

[Seal]

REED MANUFACTURING COMPANY

BRYSON & SONS

187 Columbia St. Tel. 65 · · AGENTS

Just Received:
Carload of

BRIQUETTES

for burning in heating stoves and grates.

GILLEY BROS. Ltd

FRONTIERSMEN OFFER HELP TO VANCOUVER

Advices from Vancouver received at two oclock this morning stated that disorders had again taken place during the evening, although the police had the mob in check the whole of the time. The damage done in the Asiatic district was insignificant.

Several Japs were arrested. Everyone of them carried a weapon of some sort.

During the afternoon and early part of the evening, the police searched hundreds of Japs, and took revolvers or bowie knives away from nearly every one of them.

Thirty-six extra policemen were sworn in last night. The League of Frontiersmen, 150 strong, marched to the city hall, and offered their services to the city. There was no immediate need of their services, but they were requested to keep themselves in readiness for an emergency call.

The Japanese schoolhouse on Alexander street was set on fire early during the evening, but the fire brigade managed to master the flames before much damage had been done.

A. Redbourne, a News-Advertiser reporter, was stabbed early in the evening. He is not seriously injured.

Mayor Bethune has announced his intention of forbidding the holding of the anti-Asiatic league meeting on Thursday evening.

ADDITIONAL LOCAL NEWS

There will be an executive meeting of the New Westminster lacrosse club at Ryall's office at eight o'clock this evening, when matters of importance are to be discussed. On Wednesday evening, at 7:30 o'clock, a meeting of the B. C. A. L. A. is to be held in the Athletic club rooms, Vancouver, when several points in connection with the protest finding and the pending Maple Leaf-New Westminster match will be fully threshed out.

Mrs. Lottie A. Dougherty, of Fifth street and Fourth avenue, died at her residence yesterday afternoon, after suffering from tuberculosis for about a year. The deceased was about thirty six years of age, and came from Oak Bay, Charlotte county, N. B. She was a sister of Ald. Wilbur Smith, and leaves a husband to mourn her loss. The funeral will take place on Wednesday afternoon in the Oddfellows' cemetery.

For cut flowers, bouquets or funeral designs telephone T. Davies & Son, B 208.

Ate Poisoned Cheese.

Glen Ullin, N. D., Sept. 9—Three persons died at the Glen Ullin hospital today as the result of being poisoned from eating cottage cheese. The cheese had been left for several days in a tin tomato can. The victims were Mr. and Mrs. John Seblow, and their hired man. They lived on a homestead sixteen miles southwest of Ullin near the Heart river.

"THELMA" PLEASES LARGE AUDIENCE

A large audience greeted Miss Marjorie Rambeau and her company in Thelma last evening at the opera house. This well known play, dramatised from the popular novel of Marie Corelli is intensely dramatic and gives wide scope to the abilities of the leading characters. Of Miss Rambeau's conception of the heroine "Thelma" there can be nothing but high praise, her sweetly pathetic acting, during the machinations of Lady Winsleig, in the endeavor to alienate the affection of her husband, was most natural, which nothing could be more moving, than her grief and wild sorrow at the self sacraficing death of her father. Richard Love as the imbecile Sigurd, in love with Thelma, showed considerable dramatic force, and won a high place for himself in the estimation of his audience, while in the third act as Lord Winsleigh, his exposure of the deceit, duplicity and vileness of his wife, was all that could be desired. Miss Nell Gibson as Louisa, the witch, Miss Burnette as Britta the maid were well acted, while the part of Sir Philip Errington, husband of Thelma, in the capable hands of Henry Esmond left nothing to be desired. The scenery, painted by Mark E. Elbery, was much appreciated, especially the final scene depicting the Norwegian fojrd, where the Viking father sacrificed his life.

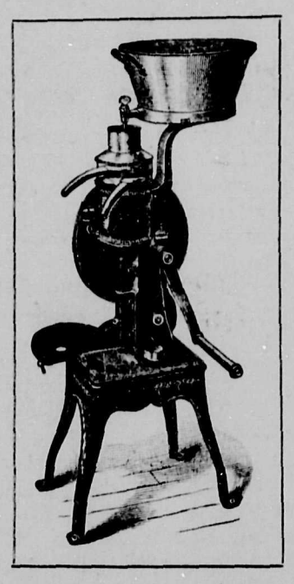

De Laval Cream Separator

ANDERSON & LUSBY

Real Saving

Whether or not a price is low depends on what sort of value you receive for the price. On this basis we save you money on everything that druggists sell. Our first aim is to supply our trade with dependable goods; our second to save our customers something on the cost. We are invariably successful in both these intentions.

T. A. MUIR

DRUGGIST
Columbia St., New Westminster
Telephone 83.

School Books *and* SUPPLIES

FULL STOCK

AT

MOREY'S

217-219 Columbia St.

Our Scribblers and Exercise Books are Fine

TWO GOOD BUYS

Royal Ave., lot, well situated $800, easy terms

Fifth Ave., lot 99x99, splendidly situated, $800, easy terms

THIS PROPERTY WILL MAKE YOU MONEY

REFERENCES EVERY BANK AND BUSINESS MAN IN NEW WESTMINSTER

F. J. Hart & Co. Ltd.

ESTABLISHED A.D. 1891 INCORPORATED A.D. 1908

Fall Millinery Opening

Wednesday, Sept. 11
and FOLLOWING DAYS

In announcing this grand opening of **Select Pattern Hats and Millinery Novelties,** we do so with confidence that it will eclipse all our previous successes in millinery displays. Enlarged space will enable us to show everything to the best advantage. We take this opportunity of inviting every woman in this city and vicinity to visit our millinery department on this occasion, and become familiar with our new arrangements.

Opening Displays in Every Department

We have almost completed our alterations, and on Wednesday we will take pleasure in showing our visitors every portion of our enlarged store. By this date we will be showing our entire stock of **Jackets, Skirts, Blouses, Dress Goods, Neckwear, Kid Gloves, Etc.**

W. S. COLLISTER & Co.

THE STORE FOR HOUSE FURNISHINGS.

247 Columbia Street, - - New Westminster

New Store! New Hats!

OUR stylish stock of New Fall Hats for gentlemen are complete, having been able to get the new shapes and materials, with just the right "curves" and "tip" to lend grace and charm to them.

All colors in Soft Hat, Telescopes and Derbies; also Black.

J. E. BROWN & CO.

Cash Clothiers

COOKSLEY'S

Well Known Souvenir

POST CARDS

of New Westminster and district

On Sale at—

Morey's Bookstore and at Gamon's Cigar Divan

☞ Advertise the town we live in by mailing Picture Post Cards to your friends.

YOU REQUIRE A NEW SUIT

Come over and see our new Fall Patterns.

Dan STEWART

Next door Hotel Astor
VANCOUVER

LADIES'

Hairdressing Parlors

Hairdressing *Tonic Washes*
Manicuring *Toilet Articles*
Shampooing *Facial Massage*
Scalp Treatment Given

OVER WELSH'S STORE, Columbia Street. Entrance on Sixth Street.

Columbian College

will re-open 9 a. m.,

TUESDAY, Sept. 17

Gymnasium and Y. M. C. A. building will be ready for use October 1st.

For Calendar, etc., address:
COLUMBIAN COLLEGE.

Dr. Jordan

The Eyesight Specialist

begs to remind his old patrons as well as prospective customers, that new style of eyeglasses are constantly being added to his large stock of optical goods. He wishes all to call to look, to buy or to rest.

Same old address:
334 Hastings St. VANCOUVER

We Eat to Live

But at the same time it is necessary to know what we are eating.

At KENNY'S Cafe

You can rely upon GETTING THE BEST OF EVERYTHING.