FIRE
INSURANCE
WHITE, SHILES & CO.
NEW WESTMINSTER, B. C.

The Daily News

LIFE
ASSURANCE
WHITE, SHILES & CO.
260 Columbia St. Phone 85.

VOLUME 4, NUMBER 295. NEW WESTMINSTER, B. C., TUESDAY MORNING, DECEMBER 21, 1909. FIVE CENTS PER COPY.

Legislative Library 8-09

JAPANESE MURDERER SURRENDERS TO POLICE

Wearied of Fruitless Endeavor to Get Clear He Voluntarily Gives Up.

With the hounds of the law hard on his track and knowing that he could not much longer escape capture, Kengo Ishimaru, the Japanese laborer who on Saturday murdered a fellow countryman at White Rock, gave himself up to the provincial police in Vancouver yesterday.

It was at noon that Kengo gave up the fruitless endeavor to elude the police. They were close upon him and a few hours would inevitably have seen his capture; knowing this he went to Rev. Goro Kaburagi, the well known Japanese minister of Vancouver, and announced to him that he had committed murder and was willing to surrender to the authorities. Rev. Dr. Kaburagi communicated with Chief Colin Campbell of the provincial police, and by him Kengo was taken in charge.

Yesterday evening the Japanese was brought over to the city and lodged in the jail, and within the next few days he will come up for trial. It is probable that he will plead self-defence as justification for the crime.

The jury empanelled by Coroner McEwen of White Rock sat upon the remains of the dead man at White Rock yesterday and after a short deliberation returned a verdict of wilful murder, naming Kengo Ishimaru as the murderer.

More Promotions.

The promotions from Miss Godson's division, to the second primer in the Girls' Central school were omitted in the promotion lists given in Saturday's paper. They are as follows: George Adams, Henry Bennett, Helen Weller, Evelyn Walker Marion Mercer, Clara Malins, Roy Kelly, George McAllister, James Whiteside, Susie Phipps, Lorne Grimston, Emily Kerr, Alice Knudsen, Dorothy Sinclair.

VANCOUVER YACHT CLUB LOSES FINE QUARTERS

Vancouver, Dec. 20.—The spacious and luxurious club house of the Royal Vancouver Yacht Club was destroyed this morning by fire, the department arriving too late to do anything to save the structure, which was a frame one standing on Coal Harbor near the bridge. The Alexander cup was removed in the nick of time. The cause of the conflagration is at present unknown.

EARLY MORNING BLAZE DAMAGES BIG TUG

Farquhar Has Narrow Escape From Destruction While Lying at the Brackman-Ker Wharf.

Early yesterday morning the steamer Farquhar, which was lying at the Brackman-Ker wharf, caught fire. The alarm was turned in about 5:30 and Chief Watson had his men on the scene in a few minutes. The vessel was in a rather difficulty position to get at with the hose and there was trouble with the hydrant at the foot of Sixth street, but the firemen soon had a couple of heavy streams of water in action. Water was poured into the tug until it was submerged to the gunwales, when the blaze was finally extinguished.

It is supposed that the fire started in the boiler room, although the crew of 7 men were asleep at the time and are not sure of the cause. Some of the sleeping men had a narrow escape from death.

The steamer, which is valued at $15,000, belongs to the Brooks-Scanlon, O'Brien Company. She carried about thirty tons of coal in the bunkers. The damage done has not been estimated, but it is supposed to be slight, and fully covered by insurance. The upper works were scarcely damaged at all, and the chief loss will be in the engine room, which suffered the full effect of the fierce blaze of the coal.

Cold Weather Affects Cattle.

El Paso, Tex., Dec. 20.—The thermometer this morning registered 10 degrees above zero, the lowest point registered since 1892. Cattle have been suffering over a wide area, and unless the weather moderates soon losses will result.

The selection of the men from whom the grand and petit juries for the coming twelve months will be picked, which was due to have taken placed at the courthouse yesterday was postponed until January 22, on account of that fact that Registrar Cambridge, who is one of the selectors was busy with a trial in the county court all day yesterday.

RUSHING BUSINESS.

Epidemic of Booze Fighting Makes Work for the Police.

Chief McIntosh claimed that he had a full house on Saturday night, but when it came to a show down on Monday morning, it developed that he held thirteen kings and a queen, which is pretty good, even for New Westminster.

Eight drunks, two vagrants, two bylaw smashers and a thief were cited to appear. Four of the drunks forfeited $5 bail for the privilege of being absent at the roll call. One was fined $5 and the other three contributed half that sum each. The vags were given an opportunity to discover the other side of the city limits. One of the bylaw breakers, who were charged with dropping stone on Columbia street, was fined $1 and costs, while the other was allowed to go. Attendance, 9; receipts, $33.50.

Yesterday afternoon three more men were run in. They were all suffering from a rush of booze to the head, and will appear this morning to explain the disease.

Water Pipes Were Frozen.

Hill City, Kans., Dec. 20.—Inability to obtain water because of frozen pipes caused a loss of $75,000 from fire here early today.

WITNESSES TELL OF GRAY'S MILL BATTLE

Evidence Given at Trial of Japanese Shows That They Were the Aggressors.

The trial of the four Japs who were arrested in connection with the free for all fight which took place at the Pitt River Mills a couple of weeks ago took place before Judge Howay yesterday. The prisoners, S. Noda, K. Matsurura, Z. Koroiki and M. Sailor, are all intelligent looking young men.

The evidence of the two complainants, taken yesterday morning, went to show that the Japs had been the aggressors. Moffat, one of the employees of the mill, swore that Noda had started the row by striking him when he had told him that he had hold of the wrong rope. L. Roy, the foreman, had separated the two men but the Jap had attacked them with a stick. Witness then proceeded to thrash the Jap, who ran home saying that he was coming back later to kill him.

He came back after a while with

(Continued on Page Two).

Cobalt Royalties Decreased.

Toronto, Dec. 18.—The provincial government has decided to make a reduction of 25 per cent. in the royalties collected from certain Cobalt mines, on the net profits, to be ascertained as provided by the Supplementary Revenues Act.

Lord Lanesborough and Family.

London, Dec. 18.—Among the passengers on the Corsican which sailed for Halifax and St. John today, are Lord and Lady Lanesborough; their son Lord Newton-Butler and their two daughters, Lady Eileen and Lady Moyra.

Lord Lanesborough succeeds Sir John Hanbury-Williams as Military Secretary to His Excellency Lord Grey.

New Ambassadors Named.

Washington, Dec. 20.—Among the nominations of ambassadors and ministers sent to the senate today by President Taft are the following: Robert Bacon of New York, ambassador to France; Richard C. Kerens, ambassador to Austria Hungary; William James Calhoun, minister to China. It was said at the White House that no decision had yet been reached as to the post in Great Britain now being held by Whitelaw Reid.

Cardinal Satolli Better.

Rome, Dec. 20.—The condition of Cardinal Satolli, who is suffering from nephritis, was improved today, although still grvae. Among the cable messages received from America was one in Latin from Archbishop Ireland, Cardinal Satolli was especially pleased at its receipt and exclaimed: "He is my staunchest friend there."

John F. Vivian Nominated.

Washington, Dec. 20.—President Taft today named John F. Vivian as surveyor of the port at Denver, Col., vice E. Boynton, deceased.

Usher's Tips Buy Him Farm.

St. Louis, Dec. 20.—With "tips" gained as usher at the Union Station here, Frank Bernely, until last night in charge of the usher corps, has purchased a farm near Branson, Mo., for $2000. Bernely was usher at the station for seven years. He has resigned to work his farm.

Owen Kildare Dying.

New York, Dec. 20.—Owen Kildare, the author and playwright, is critically ill at a hospital here. His physicians say that his death may be expected at any moment. Mr. Kildare's mind became unhinged about a year ago owing to the failure of one of his plays. He has been in a comatose condition for several days.

BONDS OF CITY SELL AT PAR

Ald. Jardine Makes Encouraging Report—Financiers Refuse Advertising Bylaw.

At last night's meeting of the council Alderman Jardine, on behalf of the finance committee, reported that the city had disposed of $104,000.00 worth of bonds at par, with accrued interest. This amount was sold to George Stimson & Co., of Toronto, and the same firm has been given an option for three months on the remaining bonds, to be taken on the same terms. He recommended that the unsold bonds be deposited in the Bank of Montreal as security for the advances obtained from that institution by the city. The report was adopted.

In speaking of the bond question his worship remarked that he had been informed by the solicitors of two of the most prominent bond houses in eastern Canada that the recent issue of $4000 authorized by the council for advertising purposes was illegal. The reason advanced was that the money would be used for advertising purposes, and in the course of a year or two would all be dissipated and no asset for the city created. The mayor said that in his opinion no reputable financial house would touch the bonds, and he was of the opinion it would be better for the money to be drawn from the current funds. He said that he had tried to meet the advertising committee appointed by the board of trade, but for some reason the meeting never took place.

Noble Aviator Honored.

Paris, Dec. 20.—Count de Lambert, the well known aviator, has been nominated for the Legion of Honor.

Tax on Print Paper.

Caracas, Venezuela, Dec. 20.—An official decree has been issued, placing a tax on unsized printing paper, imported, of five cents per kilogram (2204 pounds). The decree becomes effective immediately.

C. P. R. and G. T. P. Earnings.

Montreal, Dec. 18.—She C. P. R. earnings for the second week of December increased $232,000 over the same week last year. Those of the Grand Trunk for the same week increased $47,000.

ROUTINE BUSINESS OCCUPIES COUNCIL

Mayor and Aldermen Take Steps for Winding Up the Business of the Year.

The city council is evidently determined to finish the year strong for all the members turned out to the meeting last night. An unusually large amount of routine business was transacted but nothing unusual developed. The kickers seem to have decided to wait for the new council, for the correspondence was remarkably free from the usual complaint about the condition of the streets and only one ratepayer asked for an electric light.

Permission Refused.

Vidal and Bacchus asked for permission to paint a sign on the new retaining wall opposite their place of business. The mayor thought that the proposition ought not to be entertained and the council was with him on that. Alderman Johnston thought that the request should be looked into so that they would know what to do in other cases, and on his motion the matter was referred to the market committee.

F. C. Carter applied to have the sidewalk on the south side of Alberta street extended as far as Richmond street, and to have a light placed at the corner of Albert and Richmond streets. The board of works will look after the first part of the request and the light committee will attend to the second.

R. L. Beaubier, resident engineer of the Great Northern at Seattle, wrote saying that authority had been granted for the construction of planking, railing, and filling of their track and for a new walk to the passenger depot. The communication was filed.

James Muirhead asked for a crossing on Seventh avenue. John Hicks requested the same thing in a different place. The requests were granted under the usual conditions.

To Store Gasoline.

James & McClughan were granted permission to place gasoline for storage under the sidewalk on Front street in front of the Dominion Trust block. The permission was granted under the supervision of the fire committee.

A request for reimbursement for

(Continued on Page Three).

Victoria City Engineer Gives Council Plain Talk

Victoria, B. C., Dec. 20.—Because members of the city council criticized him and certain citizens railed at his administration of the public works department of Victoria, making his official life unbearable, C. H. Topp, city engineer for ten or fifteen years, has resigned. He made the announcement at the last meeting of the council and took occasion to express his opinion of those entrusted with the city's government in the frankest possible terms.

The constant bickering, the "heckling" to which he was continually being subjected, Topp declared, was intolerable and didn't afford him any kind of a chance to carry out a systematic scheme for the improvement of Victoria thoroughfares and their maintenance in a modern manner. The opportunity of leaving the service had been presented to him, and he had seized it without hesitation. He was glad to be out of it.

With that the indignant city engineer figuratively speaking, tossing his resignation in the faces of the mayor and aldermen, thereby sorely unseated their dignified men, gathered up his coat and hat and left the chamber before the council members had recovered from their shocked surprise.

VANCOUVER RESIDENT DIES UNDER CAR

Could Not See It Approaching in Fog and Was Knocked Down and Instantly Killed.

Vancouver, Dec. 20.—The dense fog which has enshrouded this city on and off for several days, exacted a deadly toll about 7:30 last night when James S. Hurst, a well known resident of Vancouver, was killed by a street car on Pender street west, near Thurlow street. From the nature of the man's injuries it is to be conjectured that he was hit first by the fender of the car and then thrown forward on to a sharp projection on the side of the tram, which pierced his brow just over the left eye, causing death, which must have been almost instantaneous. Two different versions are given. One, that he was walking down the track and was overtaken by the car, or, the other, that he was walking near the track at the time. Motorman Hawley, who was in charge of the fatal car when the accident occurred stated that owing to the dense fog prevailing, he did not see the man until it was too late to stop the car, but as soon as the form loomed up on the side of the track ahead of him, he had instantly applied the brakes—too late, however, to prevent the catastrophe. Medical aid was at once summoned—but it was of no avail, the unfortunate man was beyond the grim barrier and nothing could be done except call the undertakers to remove the remains to their parlors.

IN THE WILE BUSINESS THE HINDU IS THERE TOO

Heathen Chinee Has Nothing on Him—Bewhiskered Gentlemen Give Police Much Work.

A fine example of Oriental perfidy came to light here yesterday when a Hindu, Buta Singh, was arrested on a charge of perjury. He had come in from Port Moody a few days ago and had laid information against four of his countrymen for assault with intent to do grievous bodily harm. The men were arrested in Victoria and brought here for trial yesterday. J. Peters of Victoria defended the men and succeeded in proving an indisputable alibi for each and all of them. The case was heard before Magistrate Pittendrigh, who dismissed it.

At the conclusion of the trial one of the accused laid a charge of perjury against the accuser, who was arrested in the court room. He did not plead and was remanded for eight days for trial.

Another Hindu row resulted in an appeal to the provincial police yesterday. A man employed at the Fraser River Mills swore that he had been assaulted by two of his countrymen with an axe. One of the men had held him and the other had belabored him over the head with the axe. So far no arrests have been made in the affair, but the police are investigating.

Mills' Nomination Confirmed.

Washington, Dec. 20.—The senate today confirmed the nomination of William J. Mills of East Las Vegas, N. M., to be governor of New Mexico.

CHRISTMAS AT THE HOSPITAL.

Women's Axiliary Will Remember Patients at Festive Season.

The Women's Axiliary of the Royal Columbian Hospital will endeavor to assist in giving the patients at the institution a happy Christmas this year. At the regular meeting of the body held yesterday it was decided to make an effort to carry something of the spirit of Christmas within the walls of the institution by giving to each of the patients a sprig of holly and a Christmas card. Although it may not mean a great deal to the patients whose homes are in the city it is anticipated that the tokens may mean much to those who will receive no other reminder of the season of goodwill on earth.

A large amount of routine business was discussed at the meeting which was well attended. A number of bills were passed, and several committees appointed. The visiting committee for the ensuing month will consist of Mrs. T. Scoular and Mrs. A. H. Gordon, while Mrs. A. M. Herring, Mrs. A. H. Gordon, Mrs. James Anderson and Mrs. T. Scoular were appointed as delegates from the axiliary to the Council of Women.

Mrs. T. Scoular was received as a new member in the course of the meeting.

POLITICAL CANNON AGAIN THUNDER

Campaign in Britain Will be Bitterly Waged Again this Week.

London, Dec. 20.—It has finally been decided that the writ for the new elections will be issued January 8, allowing for teh first election on January 13.

There will again be heavy broadsides of oratory this week. Mr. Balfour, who has recovered from his cold, will speak at Edinburgh today; Mr. Asquith, at Birkenhead, tomorrow, and half a dozen ministers will be on the platform every night, led by Mr. Lloyd-George.

The most novel feature of the elections is the campaign of the peers. They have addressed 73 meetings and 70 more are already arranged for. It is now impossible to indicate how the parties stand in matter of candidatures. Uncontested constituencies will be fewer in number than for a long time. At the outside they will probably be 17, of which 15 are represented by Unionists. Triangular contests will also be few. The Chronicle estimates that they will not exceed 20. In 30 constituencies La-

(Continued on Page Two).

Skating for Sunday.

London, Dec. 20.—The first step toward rendering the London Sunday less gloomy has been taken by the organization of the London Sunday Skating Club. It is a very smart affair and is patronized by the Anglo-American smart set, who turn out in force last Sunday. Among the subscribers are John Jacob Astor, Henry Coventry and Lord Innes-Kerr, while the Duchess of Roxburghe and Ladies Innes-Kerr and Willoughby d'Eresby were enthusiastic skaters.

WANT CONCRETE GATES.

Pitt Meadows Farmers Make Move for Improvement of Dykes.

The farmers of Pitt Meadows will hold a meeting in the Coquitlam hall on Wednesday of the present week for the purpose of taking steps towards the replacing of the present wooden gates in the dykes by more solid structures of concrete and wood. The residents in the neighborhood are all decided that this is a change that should be made at once but just how it is to be gone about has not yet been decided. It is probable that an appeal will be made to the provincial government for aid.

Hazing Under Ban in Wisconsin.

Madison, Wis., Dec. 20.—Hazing in all its forms has been permanently abolished at the University of Wisconsin through action by the freshman class in a recent meeting when they unanimously ratified the resolution of the student conference committee ruling against hazing. All of the student organizations have now ratified the resolutions.

Thaw Must Stay in Asylum.

Washington, Dec. 20.—Justice McKenna of the supreme court of the United States today denied a petition of Harry K. Thaw for a writ of error to the court of appeals of New York in the case in which Thaw made an effort to obtain release from the Matteawan asylum. The effect will be to leave Thaw in the asylum.

Seven-Story Block Burns.

New York, Dec. 20.—A spectacular fire practically destroyed the seven-story business block at 132-136 West Fourteenth street today. High pressure water service sent 9500 gallons a minute into the burning structure without employing engines. The police drove fifty persons from the Salvation Army training school next door and more than 400 men and women employees from the burning building. The damage is estimated at $150,000.

PRESENT REPORT ON WATER QUESTION

Aldermen Adams and Grey Give Account of Their Journey to Ottawa.

Alderman Gray and Adams presented their report of their trip to Ottawa at last night's council meeting.

The case, they stated, had been very strongly presented by Hugh Guthrie, M.P., who had been retained for the occasion. The result of their endeavors will not be known until the house resumes business after its Christmas vacation, some time after January 12.

A report of the case as presented by Hugh Guthrie, who is representing the city at Ottawa, was read by Alderman Adams. Mr. Guthrie made a strong address, showing how the city had become possessed of the Coquitlam lake and why it should remain in possession. Mr. Adams expressed no doubt as to the outcome of the case, stating that he felt assured that if the claim were not allowed by the cabinet it would be upheld by the supreme court of Canada.

The touring aldermen had found time to visit Montreal and Toronto and imbibe some of the principles of civic government as it was carried on in that part of the country. They had visited many of the manufacturers of Montreal, who had assured them that they would pay a visit to the Royal City when the annual meeting of the Canadian Manufacturers' association is held in Vancouver next September.

Alderman Gray stated that he had visited some of the lighting plants of the cities in the east and would make

(Continued on Page Seven).

RAILWAYS MUST PROVIDE FREIGHT SHEDS

Ottawa, Dec. 20.—The board of railway commissioners has issued a draft order in respect to the complaint of the Winnipeg Jobbers' and Shippers' union as to the lack of accommodation for freight shipped from railway flag stations. Under the order it is proposed to order the railways to construct within six months' freight shelters and waiting rooms at all flag stations. It is further proposed that at point where the average yearly earnings have had an average of not less than $15,000 for the last three years stations shall be erected and that at points where grain shipmens reach a total of fifty thousand bushels, temporary agents shall be appointed during the grain shipping season. This order will form a basis for discussion at the meeting of the board in Ottawa on January 4.

CORRUPTION SATURATES CIVIC ADMINISTRATION

Redevelopment of Public Conscience the Only Hope for Montreal Says Justice Cannon.

Montreal, Dec. 20.—The report of Mr. Justice Cannon as Royal Commissioner to enquire into the civic administration of Montreal, has been handed in to the government at Quebec after months of careful study and prepartion, and is a wholesale condemnation of the existing state of civic affairs. That the administration has reached a deplorably low level and that reform is urgently needed in every department of city hall administration, is the sum and substance of the eagerly awaited report. "I find," says Mr. Justice Cannon, "that the civic affairs of Montreal are simply saturated in corruption and soaked in patronage." The report in effect is a long elaboration of this pungent sentence. The judge declares that 25 per cent. of Montreal revenue is lost in graft.

While various means of betterment are suggested it is pointed out by Mr. Justice Cannon that in the long run the true remedy for this civic degradation lies in a reawakening of the public conscience to the rampant corruption, and to the necessity for civic regeneration. One reform needed, he says, is the abolition of the ward system and the adoption of a system electing aldermen for the whole city. Only by this can the patronage curse be coped with at all. Mr. Justice Cannon finds that civic finances have been squandered and played fast and loose with; that middlemen have been allowed to rob the city; that civic positions have been bought and sold; that aldermen in general have no sense of public responsibility and that civic conscience at the city hall is simply non-existent. In a word, if ever reform was needed it is needed in Montreal.

Ice Cut Through Hull.

St. Catharines, Ont., Dec. 20.—Ice cutting through the hull of the steamer F. A. Myers of Tonawanda, N. Y., caused her to sink in Lake Erie yesterday. The crew of sixteen were taken off by the steamer Mapleton.

Witnesses Tell of Gray's Mill Battle

(Continued from Page One.)

several of his countrymen and a desperate fight ensued in which witness and Orton were hurt. Sailor, one of the prisoners, had handed out wrenches, adzes and sticks to the others.

Otto Bismarck Citon, a millwright, corroborated the evidence of Moffat. He had not been working on the same floor as Moffat when the trouble started, but he had seen the whole performance through a hole in the floor. Witness swore that when Noda was disarmed he became so furious that he stripped off his clothes, and jumping on them swore that he would kill the white men. The Japs, with the exception of the foreman, were all armed.

L. Roy, the foreman, gave evidence to a like effect. He had not been present when the row started, but was there a moment or two later and had separated Moffat and Noda. Noda had struck him on the shoulder. He said that Noda had made trouble before at the mill and a few days before that he had been told to leave. The foreman told him to leave again right after the fight.

In the afternoon three more witnesses were examined but nothing new came to light. George Washington Ellis, Louis Tyndal Blake, and Howard Garnet all gave evidence corroborating the testimony of the other white men. They were all more or less mixed up in the scrap but none of them were hurt. The case was adjourned till 10 o'clock this morning. It may not be finished today for the prosecution have three more witnesses to appear and the defence have eight on their list. Some of these are Japs, and an interpreter will be necessary, a fact that will help to prolong the trial.

Political Cannon Again Thunder

(Continued from Page One.)

borites and Unionists have a straight fight.

Speaking at Bridgeport Saturday Lord Milner said he had never been a scarembnger, but the great position won by England was being menaced more and more every day. The future demanded the energy not only of the United Kingdom, but of the empire. Imperial unity was the great issue before which all others sank into insignificance. What trace of this issue was there in the speeches of the Liberals? The Liberals were agreed on nothing except predatory taxation and hostility to the lords.

Mr. Churchill, speaking at Warrington, laid stress on the unemployment for which palliation would be found in the Development act, a scheme of insurance under consideration by the board of trade.

T. J. McNamara, parliamentary secretary of the local government board, speaking in London, denounced the German scare as ridiculous.

The Earl of Cavdor at Leeds asked if Home Rule were granted in Ireland what was there to prevent Belfast from becoming a base for the German fleet.

Jerome K. Jerome, addressing an audience of workingmen at Marlow last night, spoke strongly for the Liberals. He said that if the lords were once given the power over finance the Liberals never could hope to take office again b aceesn f jmm to take office again because ninety-nine out of every hundred Conservatives were rich men and able to contest an election every year fi necessary, while Liberal labor men could not stand the cost of yearly elections which the Conservatives could compel by constantly throwing out the Liberal budgets.

The Goods You Require to Keep Warm

Wool-Lined Mocha Gloves.
Wool-Lined Silk Gloves.
Men's Heavy Working Gloves.
Men's, Youths' and Boys' Wool Gloves.
Get one of those new Muffiers, in all colors.

ALL AT

PHILLIPS

The Wardrobe Clothier

Columbia Street NEW WESTMINSTER

Sole Agents Twentieth Century Clothing.

Buy Now! Buy Now!

Our stock was never so complete as it is this year. You may find almost anything you may desire for Christmas Gifts in our store.. JEWEL CASES, GLOVE AND HANDKERCHIEF BOXES, BRUSH AND COMB SETS, WORK BOXES, FANCY CHINA, HANDBAGS, DOLLS. Also in the line of BOOKS we carry one of the most complete lists to be found in western Canada. All the latest copyright books; gift books and books suitable for Sunday schools, etc. You can make no mistake if you deal with us. Call and inspect our stock.

TODHUNTER & BURR

Booksellers, Stationers, Newsdealers

Successors to J. J. MACKAY & CO.

Take notice that we, Pitt Lake Brick and Cement Company, Limited, Free Miner's Certificate No. B30434, intend 60 days from the date hereof to apply to the Mining Recorder for a Certificate of Improvement for the purpose of obtaining a Crown Grant of the above claims.

And further take notice that action under section 37 must be commenced before the issuance of such Certificate of Improvements.

Dated this 14th day of December, A. D. 1909.

PITT LAKE BRICK AND CEMENT CO., LTD., E. J. FADER, Agent.
Free Miner's Certificate No. B30435.

ROYAL COLUMBIAN HOSPITAL.

Tenders will be received by the undersigned and marked "Tenders for Supplies" up to 1 p. m. Monday, December 27, 1909, for supplying the Royal Columbian Hospital from the 1st of January, 1910, to the 31st of March, 1911, with the following articles:

Bread, white and brown.
Beef.
Mutton.
Milk.
Drugs.
Groceries.
Wood (slabs), per cord.
Coal, washed nut, anthracite.
Fish, fresh and salt.
Funerals.

Detailed lists of drugs, groceries, beef, mutton and fish can be obtained at the hospital.

Neither the lowest or any tender necessarily accepted.

Samples of the groceries and all information obtainable on application to the Lady Superintendent, at the hospital.

W. H. KEARY,
Sec'y R. C. H.

New Westminster, B. C., December 15, 1909.

NOTICE.

District of New Westminster.

Take notice that thirty days after date I, Edith Louise Paterson, of Vancouver, B. C., occupation, teacher, intend to apply for a license to prospect for coal and petroleum on the following described lands:

Commencing at a post planted at the southwest corner of Central Park, thence north 80 chains, thence east 80 chains, thence south 80 chains, thence west 80 chains to place of commencement, containing 640 acres more or less.

EDITH LOUISE PATERSON,
T. J. BEATTY, Agent.
Located December 7, 1909.

NOTICE.

District of New Westminster.

Take notice that thirty days after date I, John William Beatty, of Vancouver, B. C., occupation painter, intend to apply for a license to prospect for coal and petroleum on the following described lands:

Commencing at a post planted at the northeast corner of Mary Summers, northeast corner post on the Boundary road, one mile north of the B.C.E.R. tramway, thence north 80 chains, thence west 80 chains, thence south 80 chains, thence east 80 chains to place of commencement, containing 640 acres more or less.

JOHN WILLIAM BEATTY,
T. J. BEATTY, Agent.
Located December 7, 1909.

NOTICE.

District of New Westminster.

Take notice that thirty days after date, I Thomas James Beatty, of Vancouver, B. C., occupation, miner, intend to apply for a license to prospect for coal and petroleum on the following described lands:

Commencing at a post planted at the southwest corner of district lot twenty twenty-five (2025), thence north 80 chains, thence east 80 chains, thence south 80 chains, thence west 80 chains to place of commencement, containing 640 acres more or less.

THOMAS JAMES BEATTY.
Located December 7, 1909.

NOTICE.

District of New Westminster.

Take notice that thirty days after date, I Catherine Florence Beatty of Vancouver, B. C., occupation, lady, intend to apply for a license to prospect for coal and petroleum on the following lands.

Commencing at a post planted twenty chains east of T. J. B. northwest corner, thence north 80 chains, thence east 80 chains, thence south 80 chains, thence west 80 chains, to place of commencement, containing 640 acres more or less.

CATHERINE FLORENCE BEATTY,
T. J. BEATTY, Agent.
Located December 7, 1909.

NOTICE.

District of New Westminster.

Take notice that thirty days after date I, Lizzie Paterson, of Vancouver, B. C., occupation, lady, intend to apply for a license to prospect for coal and petroleum on the following described lands:

Commencing at a post planted at the northeast corner of lot 1038 thence west 80 chains, thence south 80 chains, thence east 80 chains, thence north 80 chains, to place of commencement containing 640 acres more or less.

LIZZIE PATERSON,
T. J. BEATTY, Agent.
Located November 30, 1909.

NOTICE.

District of New Westminster.

Take notice that thirty days after date I, A. J. Paterson, of Vancouver, B. C., occupation broker, intend to apply a license to prospect for coal and petroleum on the following described lands:

Commencing at a post planted at the northeast corner of district lot 805, thence west 80 chains, thence south 80 chains, thence east 80 chains, thence north 80 chains to place of commencement, containing 640 acres more or less.

ADANIRAM JUDSON PATERSON,
T. J. BEATTY, Agent.
Located November 30, 1909.

SYNOPSIS OF CANADIAN HOME STEAD REGULATIONS.

Any available Dominion Lands within the railway belt in British Columbia, may be homesteaded by any person who is the sole head of a family or any male over 18 years of age, to the extent of one-quarter section of 160 acres, more or less.

Entry must be made personally at the local land office for the district in which the land is situate. Entry by proxy may, however, be made on certain conditions by the father, mother, son, daughter, brother or sister of an intending homesteader.

The homesteader is required to perform the conditions connected therewith under one of the following plans:

(1) At least six months' residence upon and cultivation of the land on each year for three years.

(2) If the father (or mother, if the father is deceased), of the homesteader resides upon a farm in the vicinity of the land entered for, the requirements as to residence may be satisfied by such person residing with the father or mother.

(3) If the settler has his permanent residence upon farming land owned by him in the vicinity of his homestead, the requirements as to residence may be satisfied by residence upon the said land.

Six months' notice in writing should be given to the commissioner of Dominion lands at Ottawa of intention to apply for patent.

Coal.—Coal mining rights may be leased for a period of twenty-one years at an annual rental of $1 per acre. Not more than 2560 acres shall be leased to one individual or company. A royalty at the rate of five cents per ton shall be collected on the merchantable coal mined.

W. W. CORY.
Deputy of the Minister of the Interior.

N.B.—Unauthorized publication of this advertisement will not be paid for.

IT PAYS TO ADVERTISE
—IN—
THE DAILY NEWS

WE ARE READY TO SHOW you how it is cheaper to buy our high-class building materials than it is to purchase the poorer kind. We can point to buildings built with our materials that never need repairs. We can point to some others that need repairs all the time But they were not built of our materials. See where real cheapness lies?

GILLEY BROS., Ltd.

Clip The Horse

One of the greatest improvements ever introduced into stable managements, according to leading veterinarians, is the custom of clipping horses.

A clipped horse will not only do a greater amount of work than a horse with its natural coat, but will at the same time have more life in him. On the other hand, the unclipped horse will be dull, out of condition, and seldom if ever dry or clean.

Clipping again removes the tendency to sweat, and there is no comparison between a long wet coat and a short dry one.

It will pay to put one of our Twentieth Century Clippers in your stable. Call in and let us explain to you the simplicity, convenience in handling, and the advantages of using these machines.

T. J. Trapp & Co., Ltd.

B. C. Mills, Timber and Trading Company

VANCOUVER AND NEW WESTMINSTER

Manufacturers and Dealers in All Kinds of

Lumber, Lath, Shingles, Mouldings, Sash, Doors, Interior Finish, Turned Work, Etc.
Fish and Fruit Boxes.
Large Stock Plain and Fancy Glass.

FARMERS ATTENTION!

Lumber Always in Stock for Fencing and Draining.

Royal City Branch, Columbia St.

Telephone 12. New Westminster

Bank of Montreal

ESTABLISHED 1817.

CAPITAL $14,400,000.00
RESERVE 11,000,000.00

Branches throughout Canada and Newfoundland, and in London, England, New York, Chicago and Spokane, U. S. A., and Mexico City. A general banking business transacted. Letters of Credit issued, available with correspondents in all parts of the world.

Savings Bank Department—Deposits received in sums of $1 and upward, and interest allowed at 3 per cent. per annum (present rate).

Total Assets over $168,000,000.00.

NEW WESTMINSTER BRANCH,
G. D. BRYMNER, Manager.

TELEPHONE 604. P. O. BOX 893

Japanese Employment Agents

Contracting and all kinds of labor supplied.

H. E. ONISHI & CO.
13 BLACKIE STREET.
(Next Cosmopolitan Hotel.)

ROYAL ENGLISH EGYPTIAN PALMISTS.

These palmists do not tell things to please a person, but read your life from the cradle to the grave just as it shows in your hand. All readings must be satisfactory or no charges will be made. Address 613 Columbia street, New Westminster, B. C.

IT PAYS TO ADVERTISE
—IN—
THE DAILY NEWS

COAL

New Wellington
AND
Banff Anthracite

JOSEPH MAYERS
Office, Front St., Foot of Sixth.
Phone 105 P. O. Box 345

MAKE YOUR APPEAL to the public through the columns of THE DAILY NEWS. The Morning Paper.

LAND ACT.

New Westminster Land District, District of New Westminster.

Take notice that William Garland McQuarrie, of New Westminster, B. C., occuaption, barrister at law, intends to apply for permission to purchase the following described lands:

Commencing at a post planted on the shore of Welcome Pass at the Southwest corner of Lot 1478, group 1 New Westminster district, thence easterly following the south boundar yof said Lot 1478, 40 chains more or less to the westerly boundary of Timber Limit 38,783, thence south along the said westerly boundary of said Timber Limit 38,783, 40 chains more or less to the southwest corner of said Timber Limit, thence easterly following the south boundary of said Timber Limit 30 chains more or less to the shore of Halfmoon Bay, thence southerly, westerly and northerly along the shore of Halfmoon Bay and Welcome Pass to point of commencement containing one hundred and sixty (160 acres more or less.

JOHN FERDINAND BAGGS,
Agent for William Garland McQuarrie.
Dated, November 23rd, 1909.

EMPRESSES
CANADIAN PACIFIC ATLANTIC STEAMSHIPS
MT. TEMPLE

You will find it to your advantage to arrange your booking at this office, whether you intend to travel or sending for your friends.

For dates of sailing and particulars apply to

E. GOULET,
C. P. R. Agent.

See Our Xmas

Chocolates
Comb and Brush Sets
Perfumes
Ebony Goods
Etc.

Ryall's Drug Store

EYES TESTED FREE BY OPTICIAN

DINING AT KENNY'S

is an event of a lifetime, and the general verdict of all who have done so is that they want to repeat the experience as often as possible, for our food is always of the highest quality, clean, wholesome and satisfying, and served in the best style, quickly and promptly.

KENNY'S

739 COLUMBIA STREET, OPP. TRAM OFFICE.

Scotch Whisky

The Maturing Process.

Everyone knows that whisky, no matter how good, no matter how carefully distilled, must possess *age* in order to be palatable.

An unmatured whisky, even though distilled from the very best barley, is harsh to the taste—bites the tongue.

It is not, however, so generally known that in order to *properly* mature Scotch Whisky, it should be aged in Sherry wood.

Distilled in the Highlands of Scotland, from pure, malted barley, Watson's Whisky is stored for years in Sherry Casks—and the capacity of our warehouses is such that we never need to withdraw any for shipment until we are quite sure it is matured to that degree of "mellowness" for which our brand is famed.

Insist on Watson's

"THREE STAR"—A mild, thoroughly matured Scotch.
"NO. 10"—A full-bodied, richly flavored Scotch.

JAMES WATSON & CO., Limited - Dundee.

Easterbrook Milling Company,
Eburne, B. C.

FLOUR ! FLOUR !

IMPERIAL ... ...$7.25 per Bbl.
HUNGARIAN JEWEL..$6.75 per Bbl.
TERMINAL... ... .$5.25 per Bbl.
HINDOO FLOUR .. ...$4.50 per Bbl.

McQuarrie & Co. FLOUR AND FEED MERCHANTS.
FRONT STREET. New Westminster. Telephone 333.

Mail Service

Following are the hours of despatch and arrival of mails at the New Westminster post office, the hour given in each case being the hour of closing, which is half an hour, as a rule, before the actual despatch. All mails, unless otherwise stated, are despatched and received daily except Sunday. The only mails dispatched and received Sunday are the G. N. R. South and C. P. R. east mails, not including the way mails, Sapperton, Fraser Mills and Coquitlam.

Mails Despatched.

6:00 a.m. (closed at eleven o'clock the previous night)—Vancouver via G. N. R. Owl.

8 a.m.—Vancouver and Victoria via B. C. Electric railway.

First C. P. R. east taking all points east including Langley and district.

The mail for Abbotsford and district, Clayburn and district, Huntingdon and district, and Matsqui are despatched by way of Vancouver.

8 a.m.—Blaine and Seattle, including all U. S. points east and south; and Hall's Prairie, Fernridge and Hazelmere, on Tuesdays, Thursdays, and Saturdays.

All Surrey mails are received from Cloverdale, except Hall's Prairie, Hazelmere and Fernridge, which arrive on the Port Guichon train on Tuesdays Thursdays and Saturdays.

11:00 a.m.—Vancouver, Victoria and Central Park, via B. C. Electric Railway.

12:30 p.m.—Strawberry Hill, Timberland and South Westminster, by courier (Tuesday and Friday).

1:30 p.m.—East Burnaby, by courier.

2:00 p.m.—Burquitlam, by courier.

2:00 p.m. (Summer months close at 2:30 except Saturday)—Ladner, Port Guichon, Westham Island and Sunbury, daily except Sunday; Woodward, Tuesday, Thursday and Saturday, via "J. C. Bruce." (Steveston mail despatched and received via Vancouver.)

2:30 p.m.—Vancouver and Piper Siding, via G. N. R. north.

3 p.m.—Cloverdale, Nicomekl, and Port Kells daily, Clayton on Tuesday, Thursday, Friday and Saturday; Tynehead on Tuesday and Friday; Bon Accord, Tuesday and Friday.

4:00 p.m.—Vancouver and Burnaby lake, via B. C. Electric Railway. Saturday an extra mail is despatched to Victoria via Vancouver at this hour.

Blaine and Seattle, including all U. S. points east and south, via G. N. R. "Flyer."

6 p.m.—Second C. P. R., east, Fraser Mills. This mail takes the following local places: Barnet and Port Moody, Pitt Meadows, Port Hammond, Port Haney, Mission, Chilliwack, Harrison Hot Springs, Agassiz, Lytton, Lillooet, Spences' Bridge, Nicola and district, and all points east except Kootenays.

Mails Received.

6:45 a.m.—Blaine and Seattle, including all U. S. points, via G. N. R. "Owl."

8:20 a.m.—Vancouver and Victoria (except Tuesday), via B. C. Electric Railway.

9:00 to 10:00 a.m.—Strawberry Hill, by courier (Tuesday and Friday).

9:30 a.m.—Vancouver and Victoria, via G. N. R.

10:00 to 11:00 a.m.—Ladner, Port Guichon, Westham Island and (Tuesday, Thursday and Saturday) Woodward, via steamer J. C. Bruce. (Steveston despatched and received via Vancouver.)

8:40 a.m.—C. P. R. east (first train) Sapperton, Fraser Mills and Coquitlam.

1:00 p.m.—Vancouver, Central Park and Fraser Arm.

1:30 p.m.—East Burnaby, by courier.

2:30 p.m.—Burquitlam, by courier.

3:30 p.m.—Blaine and Seattle, including all U. S. points.

9:40 p.m.—Second Mail east, and losed mail from Sumas, and Seattle, including U. S. A. matter, and also Fraser Mills.

Northern Crown Bank

HEAD OFFICE, WINNIPEG

OPERATING CHIEFLY IN WESTERN CANADA.

AUTHORIZED CAPITAL $6,000,000
PAID UP CAPITAL $2,200,000

The Twentieth Century belongs to Canada—and especially to the West. In this era of development Western financial institutions must play an important part. The Northern Crown Bank invites those who have the interests of the West at heart to share in the enjoyment of its privileges.

ONE DOLLAR WILL OPEN A SAVINGS ACCOUNT WITH US.

Manager J. E. HAWKSHAW, New Westminster.

See Our Slipper Show

No man's Christmas is complete without a pair of slippers. We have slippers for everybody, from grandpapa to the baby.

House Slippers, Bedroom Slippers, Bath Slippers, Dress Slippers, Ties, Pumps, Etc.

Men's Slippers

Men's Scotch Felt Slippers $1.25
Men's Berlin Felt Slippers $1.00
Men's Chocolate Kid Nullifers..$2.50
Men's Chocolate Kid Everetts ..$2.50
Men's Chocolate Kid Plain Slippers $1.50
Men's Glove Grain Plain Slippers $1.25

Boys' Slippers

Boys' Felts .....50c to 90c
Boys' Kid House Slippers $1 to $1.50

Women's Xmas Slippers

Women's Felt Romeos $1.25
Women's All House Slippers 90c
Women's Scotch Felt Slippers $1.00
Women's Indian Moccasins $1.75

Child's Slippers

Children's Felt Romeo Slippers, All colors, 75c to $1.00 pair, all felt slippers, German make, pair 50c

Moccasins

See our lines of Indian Moccasins for men and women. These make elegant Christmas gifts and the prices are right, only, per pair ...$1.75

Special Reductions

Special reduced prices this week on many lines of men's and women's fine shoes. Our windows are full of specially priced shoes. See what values we are showing. Will cheerfully make any exchange after Christmas.

Johnston's Big Shoe House, Ltd.

Columbia Street — Sign of the Big Electric Boot

Routine Business Occupies Council

(Continued from Page One.)

damages resulting from the recent heavy rains from F. McCubbin, was referred to the city solicitor for advice.

Harold Disney, chief technical officer at the B. C. Penitentiary, applied for the position of assessment commissioner. The application was filed for reference.

Rev. R. Lennie, on behalf of the school trustees, asked for a ditch along Hamilton street to prevent the flooding of the Lord Kelvin school grounds. Referred to the board of works. Alderman Henley said that his department were working on the job.

A letter was received from the B. C. Telephone Company asking the permission of the council to lay a cable across the new Lulu island bridge. It was pointed out that the poles had been already erected to carry the wires across the river and it was thought the laying of the cable would not improve the beauty of the structure or be any advantage to the city. On these grounds the application was refused.

H. Alcock of Vancouver wrote withdrawing one of the tenders put in for the proposed incinerator and enclosing a cheque for $1900 as a deposit on the Heenan and Froude tender.

Wade, Wheatler and McQuarrie sent in a communication in reference to the agreement between this city and the municipality of Richmond. They enclosed a letter from Cowan, McDonald and Parks, asking for a meeting between the two interested parties to arrange the final details. Alderman Adams reported that the matter had been taken up by the city solicitor and J. Cowan, who were fixing up the agreement. The matter will come up again at a special meeting of the council to be held on Thursday afternoon.

H. N. McQuarrie sent in his resignation from the position of assessment commissioner, his duties to cease on January 12. In moving the acceptance of the resignation, Alderman Jardine paid a tribute to the good qualities of the commissioner. He had been proved a worthy public servant and had filled a difficult post with capability and distinction. He thought the thanks of the city and of the council were due to Mr. McQuarrie. Aldermen Johnston and J. Carter Smith also spoke in the same vein, the former saying that Mr. McQuarrie had been one of the most capable public officials, and the latter expressing deep regret at losing his services.

It was decided to advertise for applicants for the vacancy. All applications will have to be in the hands of the city treasurer not later than 5 p.m. on Monday, December 26.

Alderman Johnston—Is it the intention of the present council to make the appointment?

The Mayor—I think so. Mr. McQuarrie wants to leave on the 12th of January, and his successor ought to spend a couple of weeks at least with him before he takes over the position.

City Engineer Blackman sent in a report on the proposed double tracking of the car line on the west end of Columbia street. The tracks and cars would take up a space 15 feet wide, leaving 47 feet for highways and sidewalks. Allowing 20 feet for two 10-foot sidewalks, there would be left 13 feet 6 inches on either side of the track between the cars and the edge of the sidewalk. This would make it impossible for vehicles to pass each other on one side of the track without fouling the tracks. However, the engineer thought that if the tracks were properly laid no great inconvenience would result. It was decided to leave the consideration of the report over until a special committee of the council meets the B.C. E.R. officials on the ground which they will do at 11 o'clock this morning. The improvements referred to are on Columbia street between MacInnes street and the bridge.

It was decided to hold a special meeting of the council on Thursday afternoon at 4:30 to open the tenders for the incinerator and to transact some business in connection with the Richmond water agreement.

Financial matters occupied the attention of the council for some time. It was decided to issue a cheque to Hugh Guthrie for $350, the amount of his bill for professional services rendered in connection with the Coquitlam dam. The mayor sighed, "We have all missed our vocations," was his remark.

Accounts amounting to $11,903.65 were presented by the different committees and passed for payment. The light committee absorbed about half of it. The amounts are as follows: Finance committee, $854.39; Market, $10.87; Water, $434.50; Board of Works, $3720.71; Parks, $245.97; Light, $5288.79; Finance for Schools, $1039.10; Police, $42.50; Health, $10.25; Fire, $213.32; Library, $40.00; Bridge, $3.25.

The sum of $400 was granted toward the furnishing of the isolation hospital, and $100.00, $50.00, and $50.00 were given to the Royal Columbian hospital, St. Mary's hospital and St. Paul's orphanage respectively for Christmas presents. A motion was passed authorizing the issuance of the December pay cheques to the city employees on December 23, to give them a chance to start the new year without any money.

The next meeting of the council will be held on Tuesday, December 28. This will be the last meeting at which the present council will transact business, the new council taking charge on Monday, January 3.

Russian Officers Arrested.

St. Petersburg, Dec. 20.—Colonels Zinoviff and Svatogio of the quartermaster's department, were arrested Saturday as a result of the recent investigation of the department, when irregularities involving more than a million dollars were discovered.

WATER QUESTION WILL BE THE ISSUE

Parties Line Up For Coming Municipal Campaign to Be Held in Delta.

(Delta Times.)

The municipal elections for Delta municipality will be held on January 17. As yet little talk is heard about possible candidates, and so far there has been no mention made of any other than those now in the council, entering the field. The general impression, however, is that there will be a considerable number offer themselves for councillors. It is also the general belief that Reeve Hutcherson will again be a candidate for the office he now holds, and that he will announce himself strongly in favor of a policy looking forwards the establishment of a modern water works system for the Delta. The reeve has long been an advocate of this, and during the past year has consistently championed the idea in council and out. Whether he will back the present scheme that has been before the council for the past few months—that of going to East Delta for a water source—is not known, but it is generally believed that he will. The reeve is at present in North Vancouver attending the annual meeting of the B. C. Union of Municipalities, so that no authentic announcement of his candidature and policy can be made this week. No one else is announced so far as seeking the premier honor on the council board, and should Reeve Hutcherson again come forward it is quite freely stated on the street that, following the usual custom, he will be granted a second year as reeve by acclamation. Of course, should any active opposition develop to the proposal for a water system for the Delta, there will be a contest, but from all outward indications, there appears to be no serious objection to any scheme that will provide the Delta, for a reasonable expenditure, a pure adequate supply of water.

It is possible that Councillors Gibbie, Davie, Morley and Embree will again be candidates, but so far these gentlemen have not publicly committed themselves. Councillor Gilchrist, who was appointed to the board to fill the vacancy caused by the death of Councillor Storey, is understood to have taken the office with the intention of retiring when his term is finished.

"The Milwaukee"

"The Pioneer Limited," St. Paul to Chicago, "Short Line," Omaha to Chicago, "South West Limited" Kansas City to Chicago.

No trains in the service on any railroad in the world that equal in equipment that of the Chicago, Milwaukee & St. Paul Railway. They own and operate their own sleeping and dining cars on all their trains and give their patrons an excellence of service not obtainable elsewhere.

H. S. ROWE, General Agent.
134 Third St., cor. Alder, Portland, Or.

60 YEARS' EXPERIENCE

PATENTS

TRADE MARKS
DESIGNS
COPYRIGHTS &C.

Anyone sending a sketch and description may quickly ascertain our opinion free whether an invention is probably patentable. Communications strictly confidential. HANDBOOK on Patents sent free. Oldest agency for securing patents.
Patents taken through Munn & Co. receive special notice, without charge, in the

Scientific American.

A handsomely illustrated weekly. Largest circulation of any scientific journal. Terms, $3.75 a year, postage prepaid. Sold by all newsdealers.

MUNN & Co. 361 Broadway, New York
Branch Office, 625 F St., Washington, D. C.

Fine

Machine Work and General Repairing

Anything from a Watch or Clock to an Automobile.

W. Webster

Mechanical Expert

No. 10 Sixth Street, Dominion Trust Block.

The Daily News

Published by The Daily News Publishing Company, Limited, at their offices, The Daily News Block, corner of McKenzie and Trew Streets.

E. A. Paige.....Managing Director

UNION LABEL — TYPOGRAPHICAL — NEW WESTMINSTER

TUESDAY, DECEMBER 21, 1909.

GLAD CHRISTMASTIDE.

We are upon the threshold of that season of joy and festivity which marks the closing days of the year. Christmas, which forms the greatest festival in the Christian calendar, is peculiarly a time of gladness, of kindly greeting, of joyful welcome and of the best of good feeling.

This Christmas festival of ours is a great and grand institution, and there is not another occasion like it throughout the civilised globe. At this season of the year man's outlook upon the world becomes broader in its extent and saner in its tenor, and the sweet spring of human sympathy is released. The failings and wrongs of our fellows are forgotten and forgiven, and every man extends to another the glad hand of good fellowship.

Christmastide is essentially the season of joy and delight for juveniles. The adult portion of the community does not forget the pleasant duties that are imposed by the customs which have centuries of precedent behind them. But the children are unfettered and to them it is a time of greatest joy. It is in the provision of the means towards the attainment of this joy that the grown-ups find the chief interest and pleasure of the season of goodwill. The old time revels have for the most part been buried in the past, but these yet survive among us in spirit if not in form. It is thus we have the family gathering and the feasts of Christmas Day, the Christmas tree and the romps and pleasures of the evening. In all these features it is the children that rule the roost and to their happiness and enjoyment the whole occasion tends. It is in this direction that the modern Christmas festival differs particularly from that of the olden time.

In another way the present day customs in regard to this season of gladness vary somewhat from those observed by our ancestors. The occasion has come to be the great season for the presentation of gifts and good wishes. Though the spirit of this pleasant custom was always in some degree attached to Christmastide, yet it has developed to immense proportions in our time, and the sending of gifts to friends has become universal. Along this line has grown up quite an important class of trade. Everyone is just now engaged in the pleasant task of spending money, and if the sum spent by the civilised world in gifts at this season of the year could be computed the total would undoubtedly represent a fabulous sum. Everywhere just now the shop windows are bright and gay with their cleverly displayed array of gifts and presents. Storekeepers and their assistants are busily engaged from early morn until a late hour of the night in attending to the demands of the customers who crowd their places. Christmastide is therefore also a time of joy to the merchant and storekeeper.

The merchants and storekeepers of New Westminster are in no way behind their fellows in catering for the great public that Christmastide brings as patrons to their doors. Every window is bright and gay with good things and the tastefulness generally displayed in the dressing of the windows forms a pleasure and delight to the onlooker passing along the street. Never, indeed, did our store windows look brighter and better than they do this year. Then, too, within every store is arrayed such a wonderful diversity of stock, that if it were not arrayed with care and excellence that is so noticeable, would be confusing to the intending buyer. There is value and variety for all and none need go beyond the confines of our own fine city for the purchases they would make and such gifts as they need for their friends.

PROFESSIONAL.

WHITESIDE & EDMONDS, BARRISTERS and solicitors, Westminster Trust Block, Columbia street, New Westminster. W. J. Whiteside, H. L. Edmonds.

WADE, WHEALLER & McQUARRIE (F. C. Wade, K. C., A. Whealler, W. G. McQuarrie), Solicitors, Barristers, etc., 42 Lorne street, opposite courthouse, New Westminster, (Phone 143. Vancouver offices, Rooms 20 and 21, Williams building, 413 Granville street, corner of Hastings street.

GEORGE E. MARTIN, BARRISTER and Solicitor. Guichon block, Columbia and McKenzie Sts., New Westminster, B. C.

IT PLEASED NEW YORK, WHAT COULD YOU EXPECT?

Whatever the Gothamites Thought of It, It Failed to Catch the Fancy of the Local Audience.

Gorgeous costumes and a galaxy of more or less attractive femininity made up all there was to the Soul Kiss yesterday evening. Seeing that the production was originally a New York success one could hardly expect it to contain anything in the nature of a plot; good music, catchy songs, and at least one or two bright touches might, however, have legitimately been looked for. The Soul Kiss, however, contained none of these; the average playgoer last evening soon got tired of wondering what it was all about and abandoned himself to the task, pleasing or otherwise according to constitution, of watching more or less lightly clad chorus girls pirouette through the mazes of remarkably poorly arranged dances. In between times there were long arid stretches in which the alleged funny men held the stage and gave good imitations of the "olio" of a second-class burlesque show.

The one redeeming feature of the performance was the dancing of Mlle. Perdina. She showed herself a past mistress in the art of terpsichore, giving what was far and away the best exhibition of toe dancing ever seen on the boards of the local Opera House. Her pantomime in the last act was also a splendid piece of work.

The much vaunted personations which were alleged in the advance notices to be one of the big features of the show were a distinct failure. The Harry Lauder girls were recognizable because they dressed in Scotch costume and sung Harry Lauder's songs; as for the remainder of the stars who were allegedly personated in the pier scene, not a single one one of them could have been identified by the most experienced theatre goer. They should have been labeled.

COQUITLAM MUNICIPALITY.

The annual ratepayers' meeting will be held in the Municipal Hall at Westminster Junction on January 4, 1910, commencing at 1 p.m. promptly.

By order of Council.

JOHN SMITH, C.M.R...

TENDERS.

Tenders for clearing the school site at Sapperton must be in the hands of the secretary of the School Board by the last day of this year.

RHEUMATISM

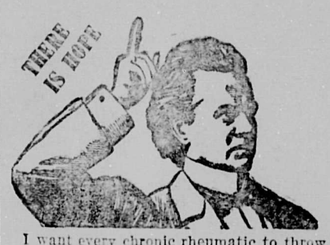

I want every chronic rheumatic to throw away all medicines, all liniments, all plasters, and give MUNYON'S RHEUMATISM REMEDY a trial. No matter what your doctor may say, no matter what your friends may say, no matter how prejudiced you may be against all advertised remedies, go at once to your druggist and get a bottle of the RHEUMATISM REMEDY. If it fails to give satisfaction, I will refund your money.—Munyon

Remember this remedy contains no salicylic acid, no opium cocaine, morphine or other harmful drugs. It is put up under the guarantee of the Pure Food and Drug Act.

For sale by all druggists. Price, 25c.

"GET THE HABIT"

FIVE

days now to complete your shopping. Start now

The Fair

646 Columbia Street.

We buy for cash and sell for the same

SPECIAL TODAY—Green decorated bowls, 10c, 15c and 20c each.

Scotch Whisky

Popular the World 'Round.

The world-wide popularity of Watson's Scotch Whisky is one of the strongest proofs of its exceptional merit.

The Canadian will seldom be disappointed, if he asks for Watson's Scotch anywhere from Halifax to Vancouver.

If he travels down the Pacific Coast he will find it at the "Portland" or the "St. Francis." Should he continue his journey through the Orient, he will find Watson's in Honolulu; in Levuka (Fiji); at the "Grand" in Yokahama; the "Imperial" in Tokio; and at every house of any consequence in the Flowery Kingdom. Even in far-off Korea the brand is well known.

It is the favorite of our American friends in Manilla, and can be had at the "Hongkong." From the famous "Raffles Hotel" in Singapore to the "Taj Mahal" in Bombay, it is known and enjoyed, and Australasia has accepted it as Scotland's best.

Insist on Watson's

"THREE STAR"—A mild, thoroughly matured Scotch.
"NO. 10"—A full-bodied, richly flavored Scotch.

JAMES WATSON & CO., Limited - Dundee.

MOREY'S, 665 Columbia Street

Ho! Ho! Ho!

Here we are again with a bumper stock of

Holiday Goods

in Toys, Dolls, Fancy Goods, Leather Goods, Calendars, Cards, Pictures, Crockery, China, Glassware and NOVELTIES of every description. Twenty-three Years' Experience in this particular trade means something. It shows up in our stock. Come and see it.

MOREY'S, 665 Columbia Street

What the Wife Wants for Christmas

A Practical Demonstration of Affection Such as

A LIFE INSURANCE POLICY assuring an income should the burden of the home suddenly fall upon her shoulders.

AN ENDOWMENT POLICY FOR THE CHILDREN. As an investment for your child there is absolutely nothing superior to the policy we can give you.

A FIRE INSURANCE OR ACCIDENT POLICY protecting the home against loss by sudden and unexpected disaster.

White, Shiles & Co

628 Columbia St,, New Westminster.

The Appreciated Gift

is one that will bring comfort and satisfaction every one of the 365 days of the year. It is the permanent gift of substantial worth that you will be glad you have given. Now is the time to buy. Just received a carload of furniture and every piece has been carefully selected for our Christmas trade and our store is full to overflowing with the most artistic productions in the furniture world that money and experience can buy. Open evenings all Christmas week.

LEE'S Furniture Emporium
Lee's Block, Columbia Street,
Phone 73. NEW WESTMINSTER, B. C.

THE HOWARD Watch has a fixed price and a permanent value. You cannot be overcharged and your neighbor cannot get it for less.

If you want to know how the HOWARD holds its value try to buy one at second hand.

HOWARD watchmakers make and adjust every HOWARD as a *fine* watch, whatever the price—$35 to $150. Every HOWARD is cased at the factory and timed in its own case. Printed ticket *fixes* the price.

Let us show you this distinctive watch.

CHAMBERLIN, THE JEWELER

CHRISTMAS AND NEW YEAR GIFTS

We can suggest nothing more suitable than our dainty footwear.

Dress Slippers
Bedroom Slippers
House Slippers

To appreciate thoroughly our meaning you have to see our stock. Our aim is to put before you such a selection as can not be equaled elsewhere.

Have You Seen our Window Show?

People passing have to stop and look and admire. Many don't stop at that—they come right in and buy. They are charmed with the selection we have. We would like you to call and make your choice early.

W. E. SINCLAIR
THE SHOE MAN

Christmas Fruits...

We are headquarters for fruits of all kinds--

CURRANTS
RAISINS
MIXED PEEL, etc.

which are all of the very best quality.

We have an exceptionally fine line of table raisins put up in our pound packages at 25c a package. These are exceptionally good values at this price.

A large assortment of crystallised fruits—Cherries and Maraschino in pint bottles.

We have just received a fresh shipment of Carr's and Jacob's Biscuits, large assortment, half pound packages.

C. A. WELSH
THE PEOPLE'S GROCER
Phones 193 and 443.
Sapperton Phone 373.

GORDON'S
Big Dry Goods House

SPECIAL PREPARATIONS FOR CHRISTMAS WEEK SHOPPING

You will find many things here to tempt you to buy as gifts for your friends.

Beautiful showing of dainty neckwear. Price.....25c to $2.50

Fancy crepe scarfs.

Brass goods.

Thousands of pretty handkerchiefs. Prices from .....5c to $2

See our special at 25c

A choice selection of handbags, price.....75c to $10

Special Sale of Furs during this week. Kid Gloves, Evening Silks, Lace Blouses. See our special, $4.95

A visit to our store will pay you. Store open every evening till 9 o'clock.

The Fashion Centre

NEXT TO CITY HALL.

THERE COMES A TIME

when letters blur, when lines run together and reading becomes difficult. OUR SCIENTIFICALLY FITTED GLASSES WILL ENABLE YOU TO SEE CLEARLY.

Optical Parlor, Dominion Trust Bldg. **W. F. TATE.**

GOOD GOODS at PROPER PRICES

and a **Clean, Crisp and Complete Stock** of Watches, Clocks, Silverware, Cut Glass, Brooches, Lockets, Necklets, Chains, and many other lines we will be glad to show you.

Glad to Have You Call and Look Over our Stock

JOHN B. GRAY, Watchmaker and Jeweler

DOMINION TRUST BLOCK

Easy Terms

Full sized lots (66x132), $150 each, $30 cash, balance 6, 12. 18 and 24 months. These lots are conveniently situated and are bound to increase in value. Acreage adjoining these lots is held at higher prices.

McQuarrie & Co.

REAL ESTATE AGENTS.

FRONT STREET.

Keep Your House Warm

Steam Heat With Gas Fuel
GAS-HEATED STEAM RADIATORS.

JAMES & McCLUGHAN

GOOD SECOND-HAND COOK STOVES FOR SALE CHEAP.

Trust Block, Front St., New Westminster

SPORTING NEWS

TURNBULL A PHENOM SAYS MONTREAL HERALD

Eastern Sporting Expert Draws a Moral for Athletes From Careers of Veterans.

(Montreal Herald.

Alex Turnbull, the famous home player of the New Westminster team, and Barney Quinn, who came out from his retirement last summer, and put up a wonderful game in goal for the Capitals of Ottawa, are the marvels of Canadian lacrosse.

Turnbull a "Phenom."

Turnbull, who is now 45 years of age, has been playing lacrosse since he was eighteen. He has played with Perth, Toronto, Brantford, Paris and Chatham teams and finally wound up by going west and becoming the mainstay of the New Westminster club. Turnbull has been a full fledged senior fo rtwenty seasons and his face is covered with scars as souvenirs of the many strenuous battles which he has been through. Turnbull's most effective work was done in the Shamrock-Westminster series at Montreal last year when, though covered by one of the greatest defence fielders in the east, Jim McIlwaine, the veteran managed to score six or eight goals on the two matches, his work, in fact, being the chief factor in taking the famous trophy from the east to the Rocky Mountains. Turnbull was one of the stars of the Canadian Olympic team in England. Everywhere the team played he was billed as a wonder, being the biggest drawing card of the Canadian tour. Turnbull is as fast as an eighteen-year-old sprinter and can stand the pace with any man in the game. His stick-handling is beautiful and he knows the game to perfection. It is his head work and generalship, however, that makes "Turn" a phenomenal lacrosse player and the idol of British Columbia lacrosse enthusiasts. Turnbull was never out of the game since 1888 until this summer, when he was forced to lay up owing to two broken ribs. The New Westminster club intends saving him for the Minto cup matches. Turnbull is in many ways a model athlete. The veteran Salmon Eater never touches liquor in any form, smokes but seldom—and only good Havanas when he does touch the weed. Dissipation is unknown to Turnbull. He follows a regular training and dieting course, and when in England last year was always the first man to retire and the first man to arise. Turnbull has as yet shown no signs of "going back" and will likely be in the game for five or six years to come.

Barney Quinn's Return.

Barney Quinn's case is different. Barney dropped out of the game when the Capitals were professionalized in 1895. He stayed out for ten years and then got back. Barney found the going rather swift in 1906, but this summer when the Capitals brought the famous ball-thrower out and placed him in the flags, he showed remarkable form. Quinn is without a superior as goal keeper in the east, and the speed which he showed in fielding the rubber behind his nets and running it down the field astonished everybody who saw him perform. Like Turnbull, "our own" Barney is a model athlete. Barney has always lived a life of temperance and good habits. He has taken the best care of himself, and to this fact Quinn, like Turnbull, attributes his ability to go out and perform now in a manner that would do credit to a youngster. Barney is five or six years younger than Turnbull and can do the hundred yards in eleven flat.

Clean Lives Did It.

Scores of famous stick-handlers have dropped out of the game since Quinn and Turnbull were in their prime, chiefly because they did not have the good, sound sense to take care of themselves as did the two veterans of the game. There is a moral in the records of Quinn and Turnbull and in both cases the fact that the straight, narrow road in sport as well as in every other life, is the best, has been more clearly emphasized than ever.

Wagner Champion Batter.

New York, Dec. 20.—Hans Wagner shortstop of the Pittsburg baseball club, again leads the batters of the National league, with a percentage of .339, in the official batting averages made public by President John Heydler today. Wagner made 168 hits for a total of 242 bases. Outfielder Mitchell of Cincinnati batted .310. Bescher of Cincinnati led the base stealers with 54.

Pittsburg led in team batting with an average of .259. The world's champions also led in run getting, completing the circuit 701 times.

London, Dec. 20.—N. J. Cartmell, the American sprinter, defeated A. Postle, the Australian champion by three yards in a 220-yard dash in the fast time of 21 1-2 seconds on Saturday. This lowers the British professional record for the distance.

BREAKS AUTO RECORDS FOR FIVE MILE DISTANCE

Indianapolis, Dec. 20.—With the mercury nine degrees above zero, Louis Strang, in a 100-horsepower Fiat, on Saturday clipped nearly a minute from the world's record for five miles by traveling the distance in 3:17:70 at the Indianpolis speedway. The former record was 4:11:03 and was made by Barney Oldfield on the local track. An attempt was also made by Walter Christie in his freak racer to lower records, but a broken spring caused him to be declared out of the contest.

Because one of the tires on Strang's car was ready to burst after having made the five-mile record, he decided not to attempt to shatter other records.

Strang also lowered the mile record for the local track to 39:36 after doing a mile in 40:01 yesterday. The fastest quarter mile was 8:5 seconds, which is a new American record.

Strang was higaly pleased with the course here and declared that had his tire remained in good condition he could have reduced other records. He declared that the track was one of the fastest in the country.

The officials of the speedway were also highly elated over the showing made today and say that with favorable conditions every former record will be shattered.

Although part of the speed trial program was canceled because of the cold, the speedway officials declare that the speed trials were a success and demonstrated that the newly opened course is far superior and faster than any in the country.

North Vancouver Loses.

Victoria, Dec. 20.—North Vancouver Hockey club were defeated here yesterday by the Garrison after an interesting match by a score of 5 goals to 2. Ward and Bayris scored for the visitors, who sent over a weak aggregation. The match was one of the Prior cup series.

VICTORIA SOCCER TEAMS BREAK WITH B.C.A.A.U.

Victoria, Dec. 20.—In the first round of the Vancouver Island soccer championship, played here on Saturday, Nanaimo and the Foresters played a draw with one goal each.

The Victoria West team was defeated by the Ladysmith team at Ladysmith, 2 to 1.

The Victoria West and Foresters soccer teams last week withdrew from affiliation with the British Columbia Amateur Athletic Union and threw down the gauntlet to that body by playing these matches with the Nanaimo and Ladysmith teams which allow professionals among their line-up and who were considered to be without the pale of amateurism by the B.C.A.A.U.

Blankenship Makes Trade.

Tacoma, Dec. 20.—Manager Cliff Blankenship of the Tacoma Tigers, has announced that he had traded Ed. Kippert, Tacoma's fast centrefielder, for Ike Rockenfield, the second baseman secured by Spokane from the Montgomery club in the Southern league. Blankenship was short of infielders, while Bob Brown needed outfielders, so the trade was arranged. Rockenfield played in Tacoma in 1903 and was popular here at that time. He rode on the water wagon last year and finished the season in the Southern league with a fine fielding and batting average. Blankenship believes the trade will help his team.

...Announcement...

OUR STOCK CONSISTS IN PART OF PERFUMES, MIRRORS, BRUSHES, CHOCOLATES., SAFETY RAZORS, DRESSING CASES, TRAVELLING CASES, MANICURE SETS, HANDKERCHIEF CASES, INK STANDS, GOLD RIM EYE GLASSES AND SPECTACLES, FANCY COMBS, HAND BAGS, PURSES, CARRY-ALLS, LADIES' COMPANIONS, JEWELL BOXES, KODAKS AND TOO MANY OTHER THINGS TO MENTION IN THIS SPACE. WE INVITE YOU TO OUR STORE TO LOOK OVER OUR ASSORTMENT.

D. S. Curtis & Co.

DRUGGISTS

HEADQUARTERS FOR KODAKS AND SUPPLIES.

Spectacles 50c up.

Xmas.

Thinking of presents? Come and let us help you to choose something useful. Presents for the young and adults. Look in and see us before buying elsewhere.

W. E. FALES

Furniture Dealer, Upholsterer and Undertaker

618 Agnes Street.

WESTMINSTER OPERA HOUSE

Thursday, Dec. 23

America's Greatest Play

William A. Brady and Joseph R. Grismer Announce

TWO YEARS AT THE SAVOY THEATRE NEW YORK NINE MONTHS AT THE ILLINOIS THEATRE CHICAGO

THE MAN OF THE HOUR

By George Broadhurst

8 MONTHS AT THE TREMONT THEATRE BOSTON 4 MONTHS AT THE GARRICK THEATRE PHILADELPHIA

Now in its Fourth Triumphant Year.

"The best play I have ever seen"—Colonel Roosevelt.

GIVEN HERE WITH A SPECIAL CAST OF PLAYERS, WHICH MUSTERS A ROLL OF THE BEST ARTISTS ON THE AMERICAN STAGE.

Prices 25c to $1.50

ADVERTISE IN THE NEWS

What Shall I Give Her?

A Rare Christmas Gift

but yet what more acceptable or appropriate gift could you give your wife than an accident, fire or life insurance policy?

I write all kinds of insurance at lower rates than others, and in reliable Canadian and British companies only.

Alfred W. McLeod

Phone 62 "The Insurance Man" 657 Columbia St.

For scows, tow boats, jobs of any kind on the Coast apply to

E. J. FADER

WE CAN SAVE YOU MONEY. That's the reason why our business is increasing so rapidly. Shrewd, careful buyers are taking advantage of our money-saving prices. **FRIDAY AND SATURDAY SPECIALS:**

CHOICE CREAMERY BUTTER—
3 pounds for $1.00
14-lb. boxes 4.20
28-lb. boxes $8.00

SELECTED EGGS—
3 dozen for $1.00

PERRIN SODA BISCUITS—
Regular price 30, per tin....25c

ROYAL HOUSEHOLD FLOUR—
Five Roses, per sack $1.85

ROWAT'S SAUCE—
Per bottle 10c

ROWAT'S PICKLES—
Large bottle 25c

Try Fader's Special Fresh Ground Coffee, 35c lb.

E. J. FADER'S GROCERY

ODD FELLOWS' BLOCK.

Carnarvon and Eighth Streets, opp. Russell Hotel.

TELEPHONE 97.

TORPEDO WITH EAR THE LATEST TERROR

Instrument Picks Up the Noise and Acts on the Rudders—British Admiralty Testing It.

London, Dec. 20.—The Evening News says it learns that the Admiralty is about to give trials to a self-steering torpedo, which, if successful, will add enormously to the terrors of naval warfare. The invention resembles in most particulars the ordinary Whitehead torpedo, but in addition is fitted with a delicate mechanism which is put into action by a microphone.

When the torpedo is aimed at an enemy's warship the microphone picks up the noise of the propellers of the enemy's boat and deflects the rudder of the torpedo in such a manner that the torpedo makes a straight course for the target, hittin gthe warship about 100 feet in front of the propellers.

Roosevelt an Academician.

Paris, Dec. 20.—The Academy of Moral and Political Science has elected Theodore Roosevelt to foreign associate membership.

Most of Us Are Good Makers But Poor Savers

A Savings Account at the Bank of Toronto will help you keep some of your present dollars for future use.

Suppose you open an account with a few dollars to start with ($1.00 will do), and see how much you can add to your balance before next New Year.

We pay interest on your balances.

Capital $4,000,000
Reserve $4,500,000

Bank of Toronto
New Westminster, B. C.
Branch, J. Gracey, Mgr.

BRITISH PEERESS HAS MYSTERIOUSLY VANISHED

Lady Churchill, the Wife of Former Lord Chamberlain, Drops Out of Sight.

London, Dec. 20.—A sensation has ben caused in society by the mysterious disappearance of Lady Churchill, sister of the Earl of Lonsdale.

Lady Churchill arrived at Saint Pancras station with her son and two daughters on the night of November 28. She has not been seen since, although advertisements have been published with a view to tracing her whereabouts.

According to rumor Lady Churchill recently consulted a spirit medium who assured her that it was her duty to leave her husband, Viscount Churchill, and take her children away.

The Viscount Churchill mentioned above must not be confounded with either the late Lord Randolph Churchill or the present Mrs. Cornwallis West, or the Rt. Hon. Winston Churchill. It is true that he belongs to the famous Marlborough family, being a descendant of Lord Francis Alberic Spencer, son of the third Duke of Marlborough, who was created Baron Churchill in 1815.

The present Peer was created Viscount Churchill of Wychwood in 1902. He was born in 1864 and was given the honor of having Queen Victoria as his godmother. He married Lady Verena Maud Lowther, daughter of the third Earl of Lonsdale, in 1887, and they have one son and two daughters. He was Lord Chamberlain at the coronation of King Edward, and has always stood close to the royal family, having been a page of honor to Queen Victoria from 1878 to 1881. He owns about 5000 acres of land.

LUNATIC CROSS-EXAMINES CELEBRATED ALIENIST

New York, Dec. 20.—When Ellis L. Rossen, formerly a school prncipal in he Bronx, was brought before Justice Seabury of the supreme court, assistant corporation counsel asked that he be sent to an insane asylum. He is now an inmate of the physicopathy ward of Bellevue, to which he was committed recently, after being deported from Canada as a lunatic. Rossen was tried as a lunatic and discharged as sane after he had conducted his own case. Then he turned up in Washington and so pestered Mr. and Mrs. Taft that they had sent him out of the city. Rossen says he was after a job in the cabinet. Rossen's wife's sister and mother all appeared as witnesses against him. He defended himself and insisted on cross-examining Dr. Gregory of Bellevue. The case will come up again today.

Sydney, N.S.W., Dec. 20.—After a discussion extending over a period of nine years the question of appointing a high commissioner in London, has been settled by the appointment of Sir George Reid, a lawyer and statesman, and one of the foremost spaekers of the empire, whom the King recently knighted. His salary, including expenses, will be $25,000 a year.

AT THE HOTELS.

Windsor Hotel.

Mr. and Mrs. H. R. Smith, Soul Kiss Company.
Ethel Oliver, Warren, Pa.
Harriet Jansen, New York.
H. Steele, New York.
D. Piper, Seattle.
Martin & Barnet, Paterson, N. J.
Clark & York, New York.
Mrs. Mills, New York.
Geo. B. Fox, New York.
Margioret Bros., England.
Willis Sisters, England.
Hazel Rivers, Racine, Wis.
Ida Allen, Sweden.
Mellville & Stirling, New York.
Roy Burk, Patterson, N. J.
Mellortle & Peterson, New York.
Mr. and Mrs. Prince, Patterson, N.J.
S. F. Porter, Louisville, Ky.
A. Henry, Denver.
John Conroy and wife, Denver.
H. DeBank and wife, Denver.
J. Han, Denver.
Douglas and Kenneth Hilton, Denver.
Wm. Plaxton, Langley Fort.
Mrs. Rebbingh, Hammond.

Russell Hotel.

F. A. Best, Toronto.
Max Schandler, New York.
Mlle Pertina and mother, New York
Fred. Hornby, New York.
Ben. Grunwell and wife, New York.
Mrs. R. J. Adams, San Francisco.
W. V. Reilly, Vancouver.
C. B. Brydone-Jack, Vancouver.
E. Newhold, Vancouver.
D. Thompson, Vancouver.
W. H. Richardson, Coquitlam.
H. W. Taylor, Vancouver.
F. S. Spain and wife, Vancouver.
Maude Horne, Vancouver.
Florence North, Vancouver.
E. R. Bennie, Calgary.
F. L. Raymond, Brandon.
W. G. Eddington, London, Eng.
F. Barton, London, Eng.
J. W. Woodside, Vancouver.
A. J. McGillivray, Vancouver.
H. W. Coates, M. D., Vancouver.
Mr. and Mrs. L. Talbot, Vancouver.

Bulldog Kills Epileptic.

New York, Dec. 20.—When Mrs. Emma Schuerman returned to her flat in Harlem today she found her pet bull terrier Buster covered with blood and crouched wining under a table. Passing to an adjoining room she was horrified to find her brother, Carl Limperi, a clerk, 43 years old, stretched out dead on the floor, the face horribly mutilated by the dog's teeth. It is believed that Limperi, who was subject to apoplexy, fell unconscious, and was attacked by the animal.

Jackson Printing Company

have finished installing their new plant in the new Thomson block, Market square, and are now prepared to execute all orders promptly. They have put in an up-to-date cylinder press (the first in the city) for doing the finest half-tone work in black and colors, as well as the better grades of commercial work. TELEPHONE 388.

TORONTO VARSITY HAS BIG PLANS

Will Establish a Post Graduate School Which Will Be Second to None in America.

Toronto, Dec. 20.—President Falconer was heartily applauded on Saturday evening when, at the annual banquet of the Western Club of Toronto university, held in the St. Charles, he intimated that a fully equipped post-graudate school, second to none on the American continent, would soon be established in connection with Toronto university.

"Just as soon as our very rapid expansion gives us room," said he, "we will establish a post-graduate school such as a great university like this should have. Sir Joseph Thomson, a recent visitor here, said that already our new physics building has the best equipped laboratory in the world, and the medical school of Toronto university is considered by most competent authorities to be one of the best five on the American continent."

The president laid particular stress on the fact that it was not legislation that built up a nation so much as the ability of every section of the community to understand each other and work together for the common good.

MOST WONDERFUL STUFF.

D. D. D. Cured Annie M. Wiggins of Weeping Eczema.

Anyone who has ever seen or suffered from Eczema knows how stubbornly it defies ordinary treatment and doctors' prescriptions, and how very difficult it is to get rid of it.

Miss Annie M. Wiggins, of Flett's Springs, Sask., was finding it so difficult until she heard of and tried D. D. D. Prescription.

Then came relief, from the very first time she used it. She writes:

"Your D. D. D. has cured my face completely and I must say it is the most wonderful stuff I have ever heard of. I suffered with weeping eczema for about two months under a doctor's care and was getting no better when a friend advised me to send for a sample bottle. The first time I used it, it seemed to help me, and I at once sent for a $1.00 bottle, and before I had used half my face was as well as ever. I have recommended it to several and am sending for a $1.00 bottle for a friend who tried some of mine."

If you or any of your friends have been suffering from torturing eczema or any other skin disease, get D.D.D. just as quick as you can. It gives instant relief and positively cures. I recommend it highly. Frank Mackenzie, druggist, New Westminster, B. C.

For free sample bottle of D. D. D. Prescription write to the D. D. D. Laboratory, Dept., NN, 23 Jordan street, Toronto.

For sale by all druggists.

LAND REGISTRY ACT.

Re Lots 96 and 97, Block 6, being parts of lots 28, 29 and 30, group 2, New Westminster district.

Whereas proof of the loss of certificate of title No. 5717F issued in the name of Margaret Emily Atkinson, has been filed in this office.

Notice is hereby given that I shall, at the expiration of one month from the date of the first publication hereof, in a daily newspaper published in the city of New Westminster, issue a duplicate of the said certificate, unless in the meantime valid objection be made to me in writing.

C. S. KEITH,
District Registrar of Titles.
Land Registry Office, New Westminster, B. C., December 1, 1909.

Xmas Goods

Useful Presents are what we have to show you.

See Our Window. Everything in it Good.

KIRK'S HARDWARE, New Westminster, B. C.

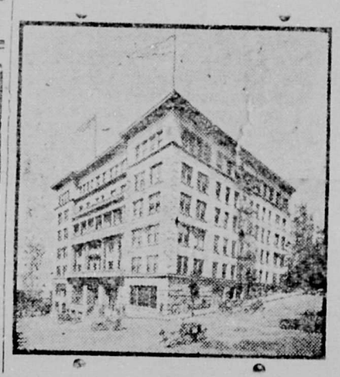

Hotel Butler Annex
Fourth Avenue and Marion Street
SEATTLE

RATES:
Room $1 per day up.
Room and board $2.50 per day up.
Room with bath $2.50 per day up.
Room with bath and board $4 per day.

All outside rooms, with hot and cold water, steam heat, long distance telephone. 'Bus meets all trains and boats.

The Daily News will be kept on file in our reading room.

CARLETON GILBERT, Mgr.

CANADIAN PACIFIC
B.C. Coast SS. Sailings

FROM VANCOUVER.
To Victoria—Daily at 1:30 p.m.
To Alaska—November 23, 11 p.m.
To Queen Charlotte Island—November 18.
To Nanaimo, Union, Comox—Tuesday and Thursday at 2 p.m.; Monday, 11 p.m.
To Nanaimo—Daily at 2 p.m.

FROM NEW WESTMINSTER.
Upper Fraser river to Chilliwack and way points—Steamer Beaver leaves Westminster at 8 a.m. on Monday, Wednesday and Friday; returning, leaves Chilliwack at 7 a.m. on Tuesday, Thursday and Saturday.

For further particulars call or address

ED. GOULET, Agent,
New Westminster.
or
C. B. FOSTER,
Asst. Gen. Pass. Agent,
Vancouver, B. C.

Mineral Waters
Aerated Waters
Manufactured by
J. HENLEY
NEW WESTMINSTER, B. C.
Telephone 13. Office: Eighth St.

Model Sign Works
SIGN, SCENE AND ORNAMENTAL PAINTING
Old News Block, Sixth Street
New Westminster.
Theo. P. Young, Prop.

FOR
Christmas Turkeys, Ducks, Geese and Chickens
COME TO
Central Meat Market
Corner Eighth St. and Fifth Avenue
PHONE 270.
BOWELL & ODDY, Proprietors.

We Claim the Distinction of Being Leaders in Men's Furnishings

and are offering a few suggestions that will interest early buyers:

SMOKING JACKETS
BATH ROBES
FANCY ARM BANDS
COAT SWEATERS
FANCY HOSE
SUSPENDERS
CRAVATS
PYJAMAS
SHIRTS
GLOVES
HANDKERCHIEFS
VESTS
MUFFLERS

A large and well-chosen stock to choose from. Watch our windows.

J. EUGENE BROWN & CO.
618 COLUMBIA STREET

CLOTHING AND FURNISHINGS FOR MEN

STERLING GOODS
See Our Stock of

TOILET SETS, MANICURE SETS, CARD CASES, CIGARETTE CASES, CIGAR CASES, MATCH BOXES, BRUSHES, WHISKS, SHAVING SETS, ETC.

THESE GOODS ARE ALL SUITABLE FOR XMAS PRESENTS.

CHAMBERLIN, The Jeweler
SOLE AGENTS LONGINE'S AND HAMILTON WATCHES.

Gifts for Father, Brother, Uncle or Sweetheart

or any of your gentleman friends, gifts that will make any of them appreciate your good common sense in selection if you let us help you from our varied stock of high-grade articles such as

TIES ..... 25c to $1.50
MUFFLERS ..... 75c to $2.50
SILK HANDKERCHIEFS ..... 50c to $1.25
LINEN HANDKERCHIEFS ..... 25c to 50c
GLOVES ..... $1.25 to $3.50
FANCY SOCKS ..... 35c to 75c
SWEATERS ..... $1.25 to $4.50
SMOKING JACKETS ..... $6.50 to $10
DRESSING GOWNS ..... $10 to $17.50
BATH ROBES ..... $5.50 to $7.50
FANCY VESTS ..... $1.50 to $7.50
UMBRELLAS ..... $1 to $7.50
POCKET BOOKS AND PURSES ..... 35c to $2.50
SUSPENDERS ..... 35c to $1.50
BOXED SETS OF SUSPENDERS, ARMLETS AND HOSE SUPPORTERS ..... $1.00 to $1.50

Tie Racks, Cigar Boxes, Tobacco Boxes, Razor Boxes, Razor Poaches, Cuff Buttons, Watch Fobs, Stick Pins and Stud Sets in endless variety of styles and prices.

The William Hunter Company, Ltd.

516-522 COLUMBIA STREET, OPP. CITY HALL.

Dry Goods, Gents' Furnishings, Boots and Shoes

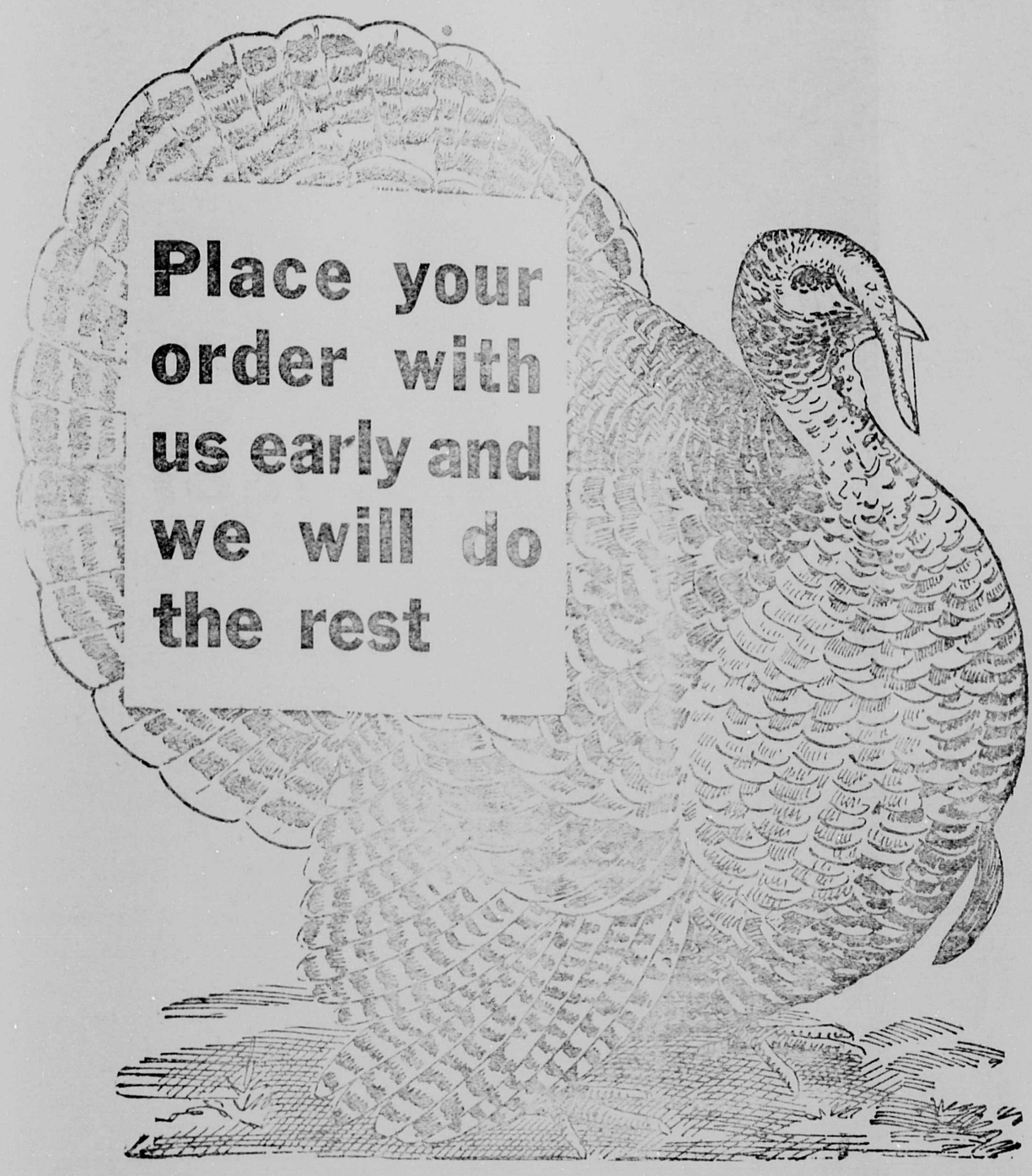

TURKEYS TURKEYS

A Whole Carload

The Choice of the Market

Choice Suet for your Pudding and Mince Meat for your Pies

Phone 101 **P. BURNS & CO. LTD.** Phone 101

WANTED, TO RENT.

FIVE OR SIX-ROOMED FURNISHED house, central location. Full particulars to L. R. F. Daily News.

FOR SALE.

FOR SALE—LOTS ON SIXTH AVENUE, on B.C.E.R. cutoff, 53 by 125 to lane; $550 each, $225 cash, balance six, twelve and eighteen months. Apply 204 Agnes street.

FOR SALE—OKANAGAN POTATOES, best on the market. Inquire at Hale Bros., real estate office, E. M. Smith.

ROOMS TO RENT.

TO LET—TWO OR THREE FURNISHED housekeeping rooms, furnace, etc. Apply 917 Fifth avenue.

FURNISHED ROOM—701 AGNES street, near Carnegie Library.

TO RENT—TWO FURNISHED rooms. Apply Arrow Press Printing Shop, Windsor Block, 292 Front street.

TO LET—TWO ROOMS WITH board. Apply 527 Carnarvon street.

TENDERS.

Tenders addressed to the undersigned at Ottawa, in sealed envelopes, and marked on the envelopes "Tenders for Quarantine Supplies," will be received up to noon of the fifteenth day of January, 1910, for supplies for Quarantine Station.

The following supplies are required:

Coal;
Firewood;
Fish;
Groceries;
Hardware and ship chandlery;
Meat;
Medical stores and disinfectants;
Uniforms, and other articles of apparel;
Vegetables.

Forms may be obtained by application to the Department of Agriculture, Ottawa, or to the Medical Superintendent at Quarantine.

The Department does not bind itself to accept the lowest or any tender.

Newspapers copying this advertisement without authority from the Department will not be paid.

A. L. JARVIS,
Assistant Deputy Minister and Secretary of Agriculture.
Ottawa, Canada, November 11, 1909

LAND REGISTRY ACT.

Take notice that an application has been made to register Charles Bradbury as the owner in fee simple, under a tax sale deed from the reeve and clerk of Burnaby to Charles Bradbury, bearing date the 16th day of July, A. D., 1908, of all and singular that certain parcel or tract of land and premises situate, lying and being in the District of New Westminster, in the Province of British Columbia, more particularly known and described as Lots 15 and 16, subdivision of Block 2, of part of Lot 29, Group 1.

You and those claiming through or under you and all persons claiming any interest in the said land by virtue of any unregistered instrument, and all persons claiming any interest in the said land by descent, whose title is not registered under the provisions of the "Land Registry Act," are required to contest the claim of the tax purchaser within forty-five days from the date of the service of this notice upon you, and in default of a caveat or certificate of lis pendens being filed within such period, or in default of redemption before registration, you and each of you will be forever estopped and debarred from setting up any claim to or in respect of the said laud, and I shall register Charles Bradbury as owner thereof in fee. And I hereby order that publication of this notice for thirty days in a daily newspaper published in New Westminster will be good and sufficient service thereof.

Dated at the Land Registry Offie, New Westminster, Province of British Columbia, this 30th day of November, A. D., 1909.

C. S. KEITH,
District Registrar.

To James Hiland, James Highland.

NOTICE.

NOTICE IS HEREBY GIVEN that the Grand Trunk Pacific Branch Lines Company will apply to the Parliament of Canada, at its present session for an Act further amending the Act incorporating the Company, chapter 99 of the Statutes of 1906, as amended by Statute 86 of the Statutes of 1909 by authorizing the construction of the following additional lines of railway:—

(1) From a point on the Western Division of the Grand Trunk Pacific Railway between the east limit of Range 12 and the West limit of Range 17, west of the third meridian thence in a southwesterly and westerly direction to a point in the vicinity of Calgary, or to a point on the line which the Company is authorized under paragraph 14 of clause 11 of said chapter 99 to construct to Calgary:

(2) From a point on the proposed line mentioned in paragraph (1) between the east limit of Range 20 and the west limit of Range 28, west of the third meridian, thence in an easterly and southeasterly direction to Regina or to appoint in the vicinity thereof.

(3) From a point on the proposed line mentioned in paragraph (2) between the east limit of Range 24 and the west limit of Range 27, west of the second meridian to Moose Jaw, of to a point in the vicinity thereof;

(4) From a point on the westerly Division of the Grand Trunk Pacific railway between Artuand and Wainwright, thence in an easterly and southeasterly direction to a point on the line which the company is authorized by paragraph 13 of clause 11 of said chapter 99, to be constructed to Battleford.

(5) From Regina or a point in the vicinity thereof, thence in a southwesertly and westerly direction to Lethbridge or to a point in the vicinity of Lethbridge on the line which the Company is, under paragraph 14 of clause 11 of said chapter 99, authorized to construct from Calgary to the southern boundary of the province of Alberta at or near Coutts.

(6) From a point on the main line of the Western Division between Moose Lake and Tete Jaune Cache, thence through the drainage of the Clearwater River, Bonaparte River, Seton and Anderson Lakes and the Lillooet River or the Squamish River or between the last two rivers to Vancouver, British Columbia, authorizing an issue of bonds to the extent of $30,,000 a mile of the said lines of railway, numbered (1) to (5) inclusive and comprising the said lines within what are defined by the said Act as the "Manitoba, Saskatchewan and Alberta Extensions"; authorizing an issue of bonds to the extent of $50,000 a mile of the said line of railway numbered (6) and comprising the said line within what is defined by the said Act as the "British Columbia Extensions;" and also amending paragraph 11 of clause 11 of the said Act, as regards the southern terminus of the line thereby authorized.

Dated at Montreal this 29th day of November, 1909.

W. H. BIGGAR,
Solicitor for Applicants.

TENDERS WANTED.

Tenders are hereby called for the clearing of a school site at Sapperton. Specifications may be seen at the office of the Secretary of the School Board, between 10 and 12 a.m. and 3 and 4 p.m.

R. LENNIE,
Secretary School Board.

NOTICE.

All accounts due me not paid by December 31 will be placed in a solicitor's hands for collection.

C. B. DEANS.

P. O. Box 127.

NOTICE RE LULU ISLAND BRIDGE.

The condition of the old bridge is not considered safe for vehicular traffic, and the public generally are cautioned against hauling loads of any kind over it.

Persons continuing to do so after this notice must take all the risks on themselves.

By order. W. A. DUNCAN,
City Clerk.

City Hall, New Westminster, July 23rd, 1909.

MILTON MAN IS ACTIVE IN MAKING TROUBLE

Brampton, Ont., Dec. 20.—J. E. Tietsmarch of Milton had a case before Police Magistrate Cramford on Friday in which he charged Tate McConnell, constable at Inglewood, with perjury. The case was thrown out. Mr. Tietsmarch has entered an action against the police magistrate for slander. He has also summoned Constable Smeaton on two charges of using profane and abusive language, and making threats. Mr. Tietsmarch has also issued a writ against the Toronto World claiming $50,000 damages for alleged libel. The latter arises out of that paper's report of the court proceedings here on Friday.

CANADIAN PACIFIC RAILWAY CO.

Christmas and New Year Rxcursion Rates to all Points.

One and one-third fare return trip tickets on sale Dec. 21 to Jan. 1, good to return Jan. 5.

For further particulars apply to
ED. GOULET,
C. P. R. Agent.
or C. B. FOSTER, G. P. A., Vancouver

First Arrival of

New Fall Goods

In all the latest shades and fashions. Just opened out. You'll be delighted to see them.

J. N. Aithison, Merchant Tailor
COLUMBIA STREET.

W. RICH

Teaming and Expressing.

DEALER IN

WOOD

730 FOURTH ST. PHONE R527

Present Report on Water Question

(Continued from Page One.)

a report on what he saw at the next meeting of the council.

The aldermen's report reads as follows:

"To the Mayor and City Council—Gentlemen: Your representatives to the hearing of the city's request to cancel the order-in-council given to the Vancouver Power company by the Dominion government, and replace the city's order cancelled, beg to report as follows:

"The hearing was held in the council chamber of the prime minister December 1 at 11 a. m. The following were present: Sir Wilfrid Laurier (presiding), Hon. Mr. Pugsley, Hon. Mr. Templeton, Hon. Mr. Oliver, Department Minister of Justice Ralph Smith, M. P., F. R. Glover, Mr. Schyler, W. G. McQuarrie, Aldermen Gray and Adams (representing the city), J. R. Grant (representing Coquitlam and Richmond), Colonel Thompson representing Vancouver Power company) Hugh Guthrie, Guelph (representing New Westminster).

"Mr. Guthrie presented the city's claim in a manner highly creditable to the city and himself. He commenced with the city acquiring the rights of the Coquitlam Waterworks company in 1886, going over the various orders-in-council granted to the city by the government, the different communications betweeen the city and government, and Mr. Kennedy, then M. P., and leading up to the cancellation of the orders-in-council, the gross misrepresentations of parties to the minister of the interior in asking the order-in-council without hearing the city of New Westminster, before cancelling said order.

"The prime minister listened with marked attention to the argument of the city, and after hearing Mr. Glover in a very short address directed that a written argument be presented to the minister of justice, Mr. Ailsworth, as this was a question of law in our reparian and vested rights. Your representatives gave Mr. Guthrie all the information in their power, as will be seen by the written argument handed in, a copy of which is herewith submitted.

"Our stay in Ottawa was a pleasant one for ourselves and we think profitable for the city. As Mr. Guthrie had to go to Guelph in the interval we had two or three days in which to visit and see the cities of Ottawa, Montreal and Toronto, taking stock of different things, such as light, water and streets, which I am sorry to say will not in any way compare with ours when our streets are finished up. Yours truly,

"GEORGE ADAMS,
"A. W. GRAY."

CANADIANS FORM A NEW PRESS SERVICE

Will Have Offices in Toronto, Montreal, Ottawa, Winnipeg, and Other Cities.

Montreal, Dec. 20.—A new imperial press service has just been incorporated at Ottawa, known as the British and Colonial Press Service, Limited, of Montreal, which is being backed by many leading financiers of Montreal, Toronto and other places. The company has been formed for the special purpose of supplying a news service throughout the empire, in order to avoid the necessity of the various outlying dominions and Great Britain getting their news through channels where it is liable to be tinctured with foreign coloring. All the shareholders must be British subjects, and the company, by its charter, is debarred from doing business outside the flag. Offices will be opened at Montreal, London (England), Winnipeg, Cape Town, Sydney (Australia), and correspondents secured at leading places, as with other news services. The company expects to start operations early next year, working with the Marconi Company with which it has an advantageous contract, as soon as that company is in shape to handle news dispatches over long distances.

The present Canadian directors are: Messrs. A. MacGoun, K.C.; Hon. J. D. Rolland and J. D. Molson of Montreal. Amongst those backing the project are Sir Geo. Drummond, Sir H. Montagu Allan, Hamilton A. Gault, W. I. Gear, E. F. Hebden of Montreal; J. M. Clark, K.C., A. E. Rae, Major-General Cotton, Hon. S. C. Wood, Noel Marshall, J. F. Ellis, Aemilius Jarvis and Mr. Gourlay of Toronto, and J. R. Booth of Ottawa. The capital stock of $100,000 has been practically subscribed, and the company will start its imperial news service well equipped financially.

Railroads in Newfoundland.

St. John's N. F., Dec. 20.—The extension of railroads in the colony will be the principal business to come up before the next parliament. It will convene on January 20, under Premier Morris.

Leopold Had Huge Fortune.

Paris, Dec. 20.—A French financier, who is familiar with the Congo and other business operations of the late King Leopold of Belgium, estimates the monarch's private fortune in excess of the $3,000,000 bequeathed to the princess at $50,000,000. Lawyers here expect much litigation over the property.

Choosing is at Its Best Now

So come and choose from our limited line of crockery and glassware. Remember, Christmas prices encourage Christmas giving and this is going to be a "clean-up" sale of crockery. It is policy to make your selection early.

We have also an extra fine line of Christmas groceries of every description and it is the variety that makes our stock popular.

You can count it good if Adams sells it.

Also dont forget that this is the Big Store filled with Little Prices.

— THE —

PUBLIC SUPPLY STORES

ODD FELLOWS' BLOCK.

GEO. ADAMS, Prop.

Do You Know

that in order for us to be able to supply the demand for trained stenographers and bookkeepers we need you, young man, young woman, to attend our school.

Call or write for prospectus.

CLOSED. RE-OPEN JAN. 3, 1909.

Westminster Modern Business School

A. L. BOUCK, President.

610 Columbia Street

We Give Careful Attention

to accounts of corporations, firms and individuals, and shall be pleased to meet or correspond with those who contemplate making changes or opening new accounts.

If you haven't a Savings Account, NOW is the best time to start one.

The Royal Bank of Canada

(Incorporated 1869)

Paid up Capital Stock. ...$ 4,914,000
Reserve Fund ... ...$ 5,614,000
Total Assets $61,046,000

New Westminster, B. C. Branch,

F. SHUTE. Manager.

English Watchmaker

Gold Watches for Ladies from $12.75 up.

Silver Watches, gents' open face $6.00.

Silver Watches, gents' open case, $7.50 up.

Agent for Waltham and Elgin Watches.

Watch repairing a specialty.

F. CRAKE

Two doors from Geo. Adams, Grocer

Silver racks

Nickle-Plated Goods

as well as numerous other valuable and useful articles, when selecting Christmas presents.

Anderson & Lusby

COLUMBIA STREET.

NA-DRU-CO

Talcum, Violet, Dorated, Flesh

The finest, softest, sweetest and best toilet powders for infants or adults.

T. A. MUIR & CO.

Ellard Block,

NEW WESTMINSTER, B. C.

STORAGE

VIDAL & BACCHUS

PHONE 475.

MERRITHEW & RAMSAY

PLUMBING AND FURNACE WORK
STEAM AND GAS FITTING

Also General Repairs

Corner Eighth and Carnarvon
Phone 586

Westminster Transfer Co.

Office 'Phone 185. Barn Phone 137
Columbia Street

Baggage delivered promptly to any part of the city

Light and Heavy Hauling

OFFICE—TRAM DEPOT.

CITY NEWS

For first-class cut flowers and any kind of Floral work, telephone Davies' Greenhouse, R208. **

For sale—New typewriter, standard make, at 25 per cent. below cost. Apply Box 537 City.

In the court of revision today there will be heard fifteen appeals against the provincial assessment. The reason given for all the appeals is that the property is wrongly assessed. The court will be called at 11 a.m.

Piano and organ tuning. W. E. Martin, Mus. Bac., 'phone L615, city.

Carnations galore at Tidy's florist store, 737 Columbia street. Phone L184. **

Word has been received from Coquitlam to the effect that plowing there is already under way, this being rather earlier than usual.

Your box in a safety deposit vault is a private affair. No one has access to it but yourself. And besides, it is safe and that is a factor worth something to you. Then it costs only a small sum to rent one of these boxes, a surprisingly small sum. Let us tell you about it. Dominion Trust Co., Ltd., T. R. Pearson, manager, New Westminster branch. 228-4

J. H. Todd's music store will be open every evening until 9 o'clock from now on until Christmas.

Tidy's for mistletoe; Tidy the florist, Columbia street. Phone L184.

For fresh-berried holly and Christmas trees phone Davies' greenhouse, telephone R208.

Miss C. Fitzpatrick arrived here on Saturday night from Yorkshire, England, to pay a visit to her uncle, Edward Hoult, of this city. Miss Fitzpatrick, who has never been in Canada before, is greatly pleased with the country and may take up her residence here.

Christmas and New Year's Excursions—Fare and one-third for round trip on all rail lines of the C. P. R., Port Arthur and West. Tickets on sale Dec. 21 to 25, and Dec. 28 to Jan. 1. Good until Jan. 5, 1910.

P. Burns & Co., Ltd., have received a carload of turkeys from the east and have also a choice selection of local birds. Place your order with them now and they will do the rest. This is Christmas, the time for turkeys. They have them; you want them. Well, call on them and you will both be pleased. *

The lift of the fog yesterday allowed business on the waterfront to be resumed on an ordinary scale. For the past week the waterfront has been a sort of a desolate looking summer resort but there is lots of business being done there now. No vessels from the outside have come in during the last few days, but several are expected in today. The government dredge Fruhling, which has been tied up here for the past three weeks undergoing repairs, left yesterday to work on the sandheads. The steamer Lonsdale is up the river at the Brunette Mills taking on a load of lumber.

Christmas Soccer.

The victorious New Westminster soccer team will help the Celtics of Vancouver destroy some grass at Queen's park on Christmas Day. The Celtics are last year's champions and there is keen rivalry between the two teams. Since their win on Saturday the local bunch are feeling pretty strong and expect to make the celtics feel homesick. The boys are looking forward to a good gate as this is the only attraction on Christmas Day and it certainly ought to be a good one.

LOST—BLACK COCKER SPANIEL, about four months old. Reward if returned to 410 St. George street.

CERTIFICATE OF IMPROVEMENTS NOTICE.

Silicon No. 1, Silicon No. 2, Pitt Fractional, Silicon Fractional Grouped Mineral Claims, situated in the New Westminster Mining Division of New Westminster District, where located Pitt Lake:

OLYMPIC HEIGHTS

Investors are seeing the value of these lots on the new B. C. Electric cut-off and are buying fast.

This property is just outside the city of New Westminster and is bound to increase in value when the line is built shortly.

Lots selling at $170 to $500, according to size. Small cash payment and balance easy, without interest.

VANCOUVER FINANCIAL CORPORATION, LTD.

New Westminster Branch:
E. N. SU HERLAND, Local Manager.

INVESTMENTS

WHY PAY RENT? We have on our lists some especially good bargains for those seeking homes.

INVESTMENTS. Call on us before buying. We have some sure money-makers.

F. J. HART & CO., LIMITED

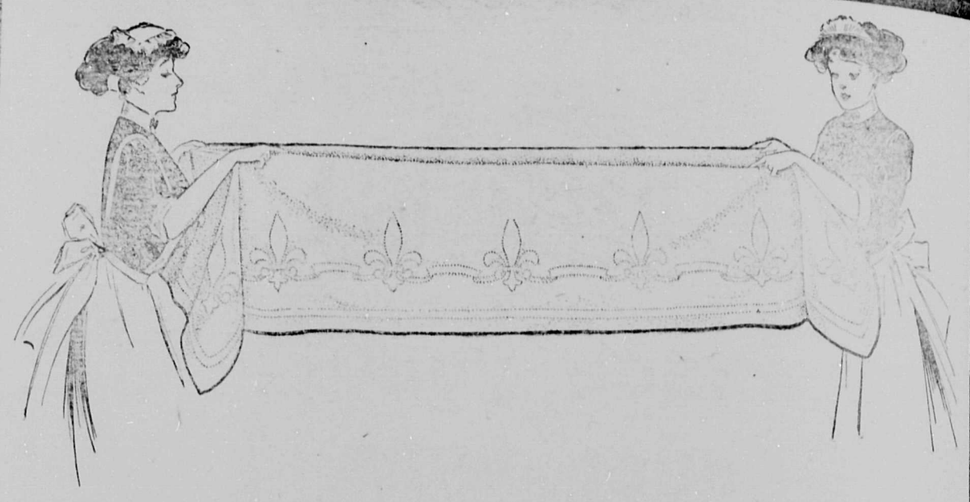

Really Useful Presents

Linens, Blankets, Comforts For the Home

Don't wait to do your shopping until necessity forces quick action and you find yourself compelled to make hurried decision and hasty selection. This store has the question of what to buy solved in its broad varieties of splendid gift goods for the home now at the very height of completeness.

Store Open Wednesday, Thursday and Friday Evenings

If you will make this store your gift-buying headquarters you will be able to make more presents and better ones than you will be able to get elsewhere

Useful Gifts For the Home

Linen dinner cloths with napkins to match. Take it for granted that every woman loves fine linens.

Handsome fern designs, 2x2 1-2 yds. $7.50
Conventionalized poppy designs, 2x3 yds. ...$8.50 to $10
Carnation and pansy designs, 2x3 1-2 yds. .... $9 to $12
Table linens, 2 yds. wide, pure bleached Irish linens, pansy and clover leaf patterns, napkins to match. Price, per yard $1.50
2 yds. wide, conventional designs. Per yd..... .....$1.25
2 yds. wide, pure bleached Irish linen, small patterns, very pretty. Per yd..... ... ...$1
12-4 Damask, very pretty pattern, each .....$3.50 to $7
11-4 Damask quilts, very neat designs, raised patterns, each ....$3 to $6.50

Xmas Waists

OF SILK AND NET

No matter how many waists a lady may posses, an extra one is always appreciated. The new waists in the coming season's styles have been rushed forward to help solve your Christmas puzzles. The stock to hand is unmatchable elsewhere. Prices from .....$4.75 to $15

Did it Occur to You to Give a Handbag?

So many women are using out-of-style handbags that a new up-to-date one would indeed be most acceptable. We have some very nice handbags at low prices. They are made of real seal and alligator. All are well lined and fitted with a coin purse. The styles are the latest from Paris and the metal frames will assure long wear. Come in neat boxes, at prices from, each, ...$3.75 up to $10

Women's Gift Gloves

BOXED IF YOU WISH

The "Bonneval" quality of the famous Reynier make, the best gift glove for women made. Perfect style and guaranteed good wearing. Our glove leader. Pair $1.50

Neckwear For Christmas Gifts

The real swell things are here in a thousand different styles.

Pleasing ideas in muslin Jabots, handmade chiffon and lace collars, muslin and linen embroidered collars, silk mufflers, fancy scarfs, automobile scarfs and scarfs for evening wear. The largest collection we've ever had and the best values to pick from. Come now and you'll have the choicest. Prices range from ....20c to $3

Umbrellas for Women or Men

Where can you find a more suitable present than a good sensible umbrella, for either your father, mother, sister, brother, or friend? The chief difference in a good umbrella is in the handle. We carry a most excellent assortment, including natural wood, either plain or with silver mountings, pearl gold, or silver tipped, etc.

Prices Range From $1.75 to $20

W. S. COLLISTER & CO.

THE STORE FOR WOMEN'S WEAR.