FIRE
INSURANCE
WHITE, SHILES & CO.
NEW WESTMINSTER, B. C.

The Daily News

LIFE
ASSURANCE
WHITE, SHILES & CO.
260 Columbia St. Phone 85.

VOLUME 4, NUMBER 97. NEW WESTMINSTER, B. C., WEDNESDAY MORNING APRIL 28, 1909. FIVE CENTS PER COPY.

LORD KELVIN SCHOOL FORMALLY OPENED

Interesting Patriotic Address By Judge Howay — The Naming of the Building.

The Lord Kelvin school was opened with dedicatory ceremonies yesterday, there being a very large attendance of the general public as well as teachers and pupils at the opening of the handsome premises at Moody square. Among those noticed present were Trustees Trapp (chairman of the board and meeting), Peck and Loree, Aldermen Henley and Adams, His Honor Judge Howay, Inspector Stewart, Rev. Robert Lennie (secretary of the board), D. S. Curtis, Revs. W. H. Hamilton and F. A. Magee, J. W. Houghton, Rev. C. W. Houghton, F. H. Corbold (principal of the school), and H. H. Mackenzie (principal of Queensborough school). Trustee Peebles was late.

Inspector's Praise.

Many interesting choruses and songs were given under the direction of D. Mackness. The chairman, in introducing the speakers, hoped the children would take as much pride in the school as the trustees did. They had worked hard to make it up-to-date, so the children might receive their training under the best of conditions. Inspector A. C. Stewart regretted the absence of the minister of education and the superintendent of schools, but on behalf of the department congratulated the board on the splendid school built by them. He thought he might say with justice it was the most modern in British Columbia. "This is New Westminster's growing time, and the city was only keeping with school buildings," said the speaker. "I am making this prediction that in the next twelve years the city will have to provide a building of equal capacity every two years." (Applause.) That would not be very welcome to those who objected to taxes, but those objecting to taxes for schools were generally regarded in favor of stagnation. While the schools and good equipment were essential to education, obedience of the pupils was imperative, and the most important of all were the men and women behind the desk. While the city was looking for growth in material things, what it wanted most was character in its young men and women. The school had not been erected before it was needed, but the young men and women of character and ability trained there would reflect credit not only on the school, but the city where they received their education.

Aldermen Speak.

The chairman, in introducing Aldermen Henley and Adams, said the incoming board gave great attention to the Westminster schools, and was always ready to give advice. The board did not object to high salaries for the teachers if they got results.

Alderman Henley referred to the difficulties the city council had in finding money for the schools. Had events been forthcoming a larger school would have been built. He had confidence in the present trustees who were doing their best for the education of the children.

Alderman Adams said, as representing the West End, while objection had been taken to the site, he believed it to be the best available. As a school trustee for several years he understood the work of the board.

The Choice of Name.

As usual Trustee Peck was interesting, though his remarks were somewhat lengthy, as it fell to him to explain the origin of the name "Lord Kelvin" and why it had been chosen. The late Cecil Rhodes, he said, achieved many great things, but perhaps his greatest work was the splendid fund which he placed at the disposal of trustees for the education of people practically all over the world. Having pointed out his great interest in education he said he was pleased to have had a part in the design and arrangement of that splendid building. He sketched out the life of Sir William Thompson, Lord Kelvin, from boyhood pointing the moral that the famous scientist was always anxious to leave the beaten track and strike out a new line for himself. The result was seen in his numerous inventions, and the successful conquest of the Atlantic cable difficulty. He hoped the children would do likewise—depart from the beaten track.

A Modern School.

Reverting to the school he said that instead of fir floors they had put in hardwood, instead of ordinary plaster, hardwood fibre plaster, green broads instead of black boards, and for air, 1000 cubic feet of air per hour for each child, fresh warm air, with an even temperature of 65 degrees. Trustee Loree was the next speaker.

The Story of the Flag.

An excellent patriotic speech on the flag was given by His Honor Judge Howay, with a Union Jack flag as his text. Having thanked the chairman for the kind words with which he had been introduced, he said he had been reminded of the little old building in which that school started about 20 years ago. From the earliest days when men gathered together into armies it was always considered desirable that there should be some symbol present to indicate the unity of the parties pledged together, and they would remember the phrase "Armed with banners," in the Song of Solomon. Readers of Roman history knew the importance of the standard

(Continued on Page Six.)

DAYLIGHT SAVING SCHEME IN EFFECT IN REVELSTOKE

Stores Will Open at 7 a.m., Commencing Saturday—Work Starts an Hour Earlier.

Revelstoke, April 27.—That the efforts of local parties to arrange a time schedule for working hours by which the public would have more evening daylight for recreation or other personal engagements have borne fruit in a satisfactory agreement is already announced. Mayor Lindmark stated this morning that all the local employers of labor had fallen into line and that after May 1 the working day will begin and close an hour earlier than now. There was not so much embarrassment in the case of stores, shops and factories in effecting an arrangement for a change, but it was understood that to change the official time of the C. P. R. for the city would be out of the question. So far as the C. P. R. employees were concerned any alterations in the working hours must therefore be arrived at by mutual agreement between the company and the men. The secretary of the Trades and Labor Council brought the matter before that body and replying to a letter from the Mayor stated that the men were agreeable to start an hour earlier if the same provision held good for the evening. On the matter being taken up with the local C.P.R. officials satisfactorily progress is reported and it is expected that the industry employing the largest body of men in the city will voluntarily conform to the desired change.

Stores will open, according to a previous arrangement at 7 o'clock instead of 8, and close at 6. The public school will open at 7 instead of 9 with dinner beginning at 11, and closing at 3. All city and contract work, public offices and the like will also conform to the new schedule.

WIRE TAPPER WORKS WITH A POCKET KEY

Lexington, Ky., April 27.—An unidentified wire-tapper with an elaborate outfit was caught today sending results from the grand stand of the race track.

Track officials could not figure until the fifth race, where a muffled sound of telegraphing was coming from. Then they discovered that the wire tapper was telegraphing from his pocket.

Detectives stripped him of a pocket key and wires running down his trousers leg to heel plates connected with other wires through nails on which he stood. He was ejected from the grounds.

Bryan to Lecture in Winnipeg.

Winnipeg, April 27.—A warm welcome will be extended to William Jennings Bryan, who is to lecture here on May 3 and 4. He will be the guest of United States Consul Jones while in the city. Hon. Robert Rogers will hold a reception at his palatial residence in Fort Rouge at which all citizens will be invited to meet the gifted orator. Mr. Bryan will also be entertained at dinner at the Royal Alexandra by leading citizens and will address the Canadian club during his stay here.

Buy Manufacturing Site.

Seventy acres of land adjoining the Distillery premises at Sapperton, with frontage on Columbia and Distillery streets, have been sold for manufacturing purposes, details of which have not been made public. The property has access to the Canadian Pacific and Great Northern railways.

LOVE'S PATH IS ROUGH FOR ELOPING COUPLE

Girl Runs Away to Wed and Has to Keep Running in Order to Stay Married.

Walla Walla, April 27.—Separated from her husband shortly after they were married and forcibly kept away, 16-year-old Lucy Martin, who several weeks ago got herself excused from school at Touchet and eloped to Walla Walla, where she married Ora Barnes, has circumvented her parents, and the couple are again united on the husband's farm in Oregon. The girl's parents, who separated them, were opposed to the wedding because of her youth.

After they were married it was announced that the affair had been patched up, but it wasn't, for the father and mother took the girl, finally sending her to Pasco. Young Barnes watched his chance, visited Pasco, got the girl and today they are over in Oregon.

The girl's parents, who live near Touchet, are expected to take some further action. They were already planning to have the marriage annulled, as it was stated in the application for a license that she was 18.

SUCCESSFUL RECITAL GIVEN AT BURNABY

A very successful dramatic entertainment was given in the municipal hall, Burnaby, yesterday evening, in aid of St. Alban's church building fund. The cast of characters was as follows: Sir Geoffrey Champneys, F. J. Peers; Talbot Champneys, his son, A. Rowe; Perkyn Middlewick, a retired butterman, B. R. Hill; Chas. Middlewick, his son, T. Rowe; Violet Melrose, an heiress, Miss Buker; Mary Melrose, her poor cousin, Miss Clay; Clarissa Champneys, Sir Geoffrey's sister, Mrs. Peers; Berlinda, a lodging-house servant, Mrs. B. R. Hill.

The orchestra was composed of Miss Wallen (piano) and Mrs. Dunlop (violin). During the course of the entertainment Mr. Cox sang "Boys of the Old Brigade," with great success. Much credit is due to the able management of B. R. Hill, who spared neither time nor endeavor to make the play a success, his energy being fully rewarded by the large and appreciative audience. Miss Clay is to be congratulated on the able manner in which she acted the part of Mary Melrose, while the other ladies were most successful in their parts.

CONDUCTORS TO QUIT BECAUSE OF INSPECTORS

El Paso, Tex., April 27.—A general walkout of the conductors on the trains of the National lines of Mexico has been decided upon, according to railroad men running out of El Paso into Mexico. The management of the National lines refused to remove the inspectors whose presence in trains has been strongly objectely to by the conductors, and as a result the conductors have decided to walk out on Saturday morning.

WANTS DOUBLE PAY FOR DOUBLE HANGING

Andover, N. B., April 27.—Leon Seppepil and Tony Arosha, self-confessed murderers of Edward Green of Montreal, will be hanged May 4 by Sheriff James C. Tibbits himself, as he says Radcliffe wants too much for the execution, having asked double the usual amount.

Fraudulent Warship Construction.

Madrid, April 27.—It was reported today that the court of honor had sentenced Juan Mairas, judge of the navy department, to dismissal. Mairas had made charges against the ministry, alleging complicity in recent fraudulent contracts for constructing warships.

REBEKAHS ENTERTAIN ODD FELLOWS TO BANQUET

Two Hundred Attend Social Function in I. O. O. F. Hall—Brief Toast List Honored by Guests.

B. W. Shiles, P. G. M., and P. G. R., occupied the chair at the Rebekah anniversary banquet held at the Oddfellows' hall last evening, at which some 200 Oddfellows and Rebekahs attended, including 35 from Vancouver. Twenty members of the Canton attended in uniform.

Brother C. S. Keith, G. R., replied to the toast of the Sovereign Grand Lodge, while Wallace L. Law, D. G. M., and E. L. Webber, G. W., responded for the Grand Lodge. Mrs. Keith, president, replied for the Rebekah assembly of British Columbia, and Brother W. H. Walsh, G. P., for the Grand Encampment. Major J. A. McKay, G. R., acknowledged the toast for the Vancouver Canton.

The musical program included orchestral selections, solos by Miss E. Crake, Mrs. W. T. Reid, and Miss Laird; reading, Miss L. Crake and flute solo, Master A. Peebles.

EXPECTS TROUBLE IN ALBERTA COAL DISTRICT

Calgary, April 27.—"I expect there will be some trouble." It appears from the tone of the leaders of both sides that they intend to fight it out and I don't think either side will give way." Hon. W. H. Cushing expressed this opinion in conversation on the present difficulty between the mine operators and mine workers of Alberta on his return from the east. As the minister of public works has evidently been in communication with both parties, he is regarded as being in a position to know how matters stand at present.

"I think that a board of arbitration will finally be called in, although neither party appears to want this."

PRINCE RUPERT HOTELS CROWDED WITH SETTLERS

Victoria, April 27.—Good progress is being made upon the street work at Prince Rupert, according to the report of Sol. Cameron of the Westholme Lumber company, who has the contract, and Fred Rstone, the provincial Government's engineer, who returned to the city yesterday on a brief business trip.

Some three miles of plank walk has been laid of the total seven miles provided for in the plans. Satisfaction is expressed with the rate of progress achieved. The sewer work is found to be difficult, but better advancement is being made now than formerly.

The hotels are all crowded with prospective investors and settlers, who are looking over the ground, and a big rush is expected with the real opening of the interior.

Civil Service Convention.

Ottawa, April 27.—Delegates from civil service organizations all over Canada will meet in Ottawa on Thursday and Friday to institute a federation of all existing organizations of the civil service. About eighteen different societies will be present.

Colonization Scheme.

Winnipeg, April 27.—Commissioner Bruce Walker has received enquiry from a big American syndicate for thirty thousand acres of land in British Columbia for colonization purposes. The syndicate want land near Lake Francois, which is located on the line of the Grand Trunk Pacific.

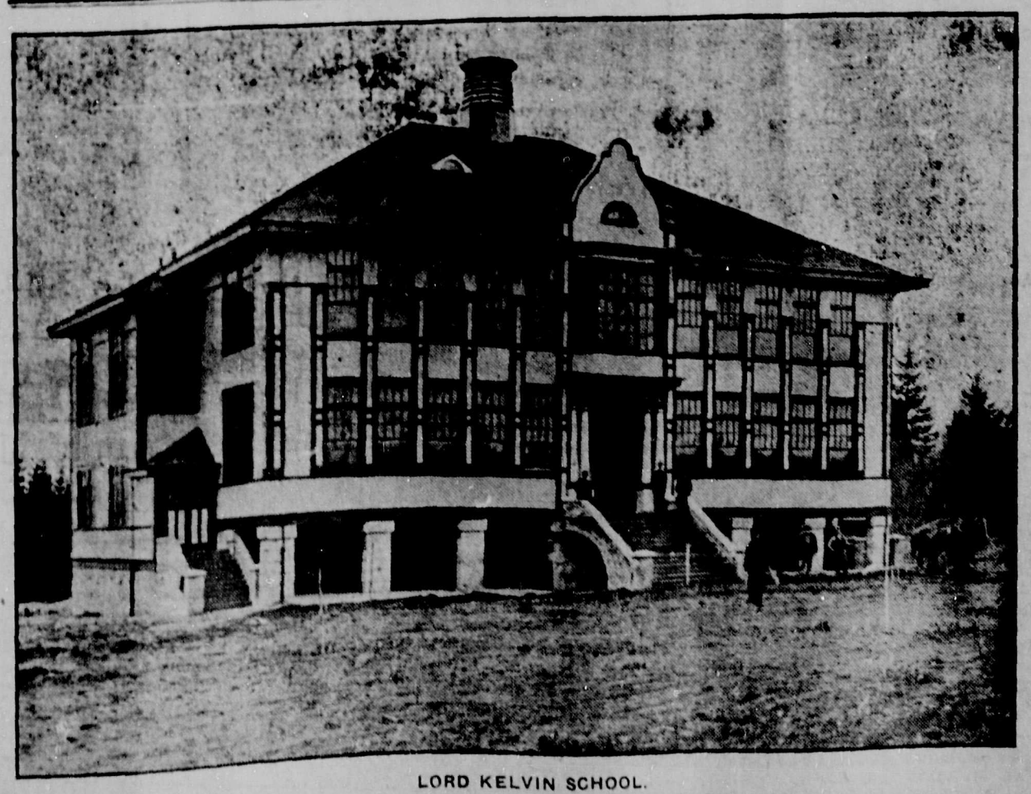

LORD KELVIN SCHOOL.

Splendid building in the West End of the city, formally opened for educational work yesterday afternoon.

CRICKET CLUB MAKES PLANS FOR SEASON

Officers Elected at Annual Meeting Yesterday—Players Seek Use of Moody Square.

Plans for the 1909 cricket season were made at the annual meeting of the Westminster Cricket club yesterday evening in Malins & Coulthard's office, when officers were elected as follows: President, G. D. Brymner; first vice-president, R. J. Rickman; second vice-president, Thomas Gifford, M. L. A.; secretary-treasurer, C. Hamber; executive committee, Messrs. Sheriff, Davey, Runacres, Peers and Cooke. A number of new members were added to the membership roll.

A delegation will wait upon the city council at an early date, when a request will be made that the club be granted the privilege of playing on Moody square. A suggestion that the council assist in putting the grounds in shape will also be advanced.

CALIFORNIA ELECTION LAWS BUMP WOMEN

Twenty-three Female Office Holders May Be Forced Out of Their Jobs.

Sacramento, Cal., April 27.—Unless something transpires to change the complexion of the election laws of the state, twenty-three out of the fifty-seven county superintendents of schools in the state will not be able to qualify for re-election.

The new law declares that a candidate for office must file an affidavit stating that he is a qualified elector. Woman is not a qualified elector, therefore she cannot run for office. This means, of course, that not only will the twenty-three women now holding office be unable to succeed themselves, but that all other women with ambitions are prohibited from getting their names on the election ballots.

WESTERN SUFFRAGISTS START STRIFE IN LONDON

London, April 27.—There is considerable friction among the American women suffragists who are here attending the International Suffrage Alliance convention. Mrs. Carrie Chapman Catt and Rev. Anna Shaw, it is reported, disapprove of the action of some of the western delegates who rode in the procession April 17, which was formed in honor of the release from Halloway jail of Mrs. Pethik Lawrence, who had served two months for having taken part in the suffragist demonstration. Among those who participated in the procession were Mrs. La Reine Baker, of Spokane, Wash., and the three Misses Kangley, of Seattle.

CANADIAN NORTHERN OFFICIALS IN WEST

Winipeg, April 27.—William Mackenzie, president, ond D. D. Mann, vice-president of the Canadian Northern railway, are here conferring with officials regarding extensions and construction work for the season. The company wil spend a large amount in the construction of new lines in Saskatchewan and Alberta.

The Canadian Northern crop report which was issued yesterday, says unseasonable weather has retarded farm work but the farmers are ready to go on the land at the first favorable opportunity.

COMPANY ORGANIZED TO MAKE BEER IN ALBERNI

Alberni, B. C., April 27.—The Alberni Brewing Company, Ltd., has been organized, and the promoters are now busy disposing of a sufficient amount of stock to realize a paid-up capital of $15,000.

W. B. Garrard, of Victoria, who is heavily interested in the new enterprise, has succeeded in interesting a couple of prominent citizens of Alberni. T. Kitchin, Nanaimo; D. McKinnon, Vancouver; W. E. Green, Vancouver; and F. B. Sharples, Vancouver, are other interested in the establishment of the industry.

A runaway occurred about five o'clock yesterday on Front street, when a team belonging to F. Cameron, of the B. C. Transfer Co., bolted. In the run down Front street a man named Stevens was knocked down, but not seriously injured. Collision with a telegraph pole ended the runaway.

Conried Is Dead.

Merlin, Tyrol, Austria, April 27.—Heinrich Conreid, former director of the Metropolitan opea house in New York, who suffered an apopletic stroke several days ago, died peacefully at 2:30 o'clock this morning.

Gift of $1000.

T. H. Smith, one of the leading merchants of the city, yesterday forwarded a cheque for $1000 to Secretary W. H. Keary, of the Royal Columbian hospital, to be applied to the building fund.

PROCESSION PLANS NOW COMPLETED

Friday's Festival Will Be Record in History of May Day Celebrations.

Preparations are well advanced for the May Day celebration on Friday, and a record festival is assured. Remaining arrangements were completed at a meeting of the committee last evening. The parade will leave the Court House square at 1 p.m., but the children wishing to take part in the procession must be in their places by 12:30, and no delay in starting will be permitted. Fire Chief Watson has completed the arrangements for the procession and a large supply of rigs, automobiles, and boats will be available for the accommodation of the children.

Several gentlemen are lending their automobiles for the use of the children, under the control of the committee.

Boys' Brigade.

Otway Wilkie stated that the number of boys on parade would be about 430, composed of the Boys' Brigades from Christ church, All-Saints, and St. Paul's, Vancouver; the Royal Templars and St. Barnabas' of this city; and the Vancouver High school cadet corps. The Nanaimo Boys' Brigade could not attend for various reasons.

The Evening Ball.

The tickets for the ball in the evening are $1 and 25 cents for ladies accompanying. The committee has a much larger space at its disposal, and dancers will have greater freedom this year. Special cars will leave for Vancouver and the suburban lines from Queen's park at midnight after the ball.

Premier McBride will be unable to attend the function according to present indications. His Honor Judge Howay has accepted.

A tender for the concession to sell refreshments on the ground has been let to Pike and Davis. The purchasing committee reported that 4000 bags of candies would be ready for distribution to the children.

TRAIN FOR EXCLUSIVE USE OF PRESIDENT

Washington, April 27.—If a bill introduced yesterday by Representative D. Wright of New York becomes law, the United States will own a complete railroad train consisting of a baggage car, a sleeper, and a private car for the exclusive use of the President of the United States. The sum of $60,000 to be expended by the secretary of war is provided, and he is authorized to annually enter into contracts with railway companies for the hauling of the train. For expenses in connection with the travels of the president, his guests and attendants, the sum of $25,000 is appropriated, to be immediately available.

Rejects Fortune.

Portland, Ore., April 27.—Although he can claim an estate valued at $34,000 and pass the remainder of his life in luxury, if he chooses to do so, John Copeland, 86 years of age, has spurned the fortune and decided to die in the home for the aged, where he has been an inmate for some time. The property is in New York city and was formerly owned by his parents.

Still animated by resentment against his family, which shattered his first and only romance when he was a boy, by opposing his marriage to the girl of his choice, the aged man declares that at this late day he can show forgiveness, and declines to accept the property. Following the quarrel with his family, Copeland left his home in New York city and has never communicated with any member of his family since then.

NEWSPAPERMAN GETS APPOINTMENT TO BENCH

Washington, D.C., April 27.—Ellwood C. Hughes, for 20 years a lawyer of Seattle, has been tendered by President Taft an appointment to the newly-created federal judgeship in Washington state. Mr. Hughes was formerly manager of the Post-Intelligencer.

Cracker Prices Advance.

San Francisco, April 27.—As a result of a combination of the local biscuit companies, the prices of all kinds of crackers were advanced today, the reason given being the increased cost of flour. The companies claim that they are making little or nothing over expenses, and it is asserted that another advance may be expected.

Treason of Police Chief.

St. Petersburg, April 27.—It is reported here that Col. Gerassinoff, until recently chief of the secret police of St. Petersburg, is to be arrested and tried for treasonable activity.

Yesterday's Baseball.

Aberdeen	2
Vancouver	5
Portland	6
Spokane	5
Tacoma	8
Seattle	4

Classified Advertisements

WANTED. FOR SALE. TO RENT. LOST. FOUND. REAL ESTATE. PROFESSIONAL. BUSINESS. FRATERNAL, ETC.

If a man had gold dollars to sell at fifty cents and did not let the people know anything about it, he would not sell any. You must tell the people what you have to sell, why they should purchase from you, and something of the value you offer them in return for their money. Too many of us have got into the habit of thinking that because we have been a long time in business everyone must of necessity know all about us and our wares. Use the advertising columns of The Daily News and keep abreast of the times.

PERSONAL.

WHY REMAIN SINGLE?—We can find a congenial life companion for any respectable man or woman. Send stamp for particulars. Western Development League, Box 1301, Vancouver.

WANTED.

WANTED—ROUTE BOYS TO DELIVER the Daily News.

WANTED—15 carpenters for house work. Anderson & Boddy, Fraser Mills. Top wages to good men.

WANTED—Girl to assist in housework. Apply 320 Royal avenue, near Sixth street.

WANTED—ADVERTISEMENTS UNder this head are inserted for one cent per word per insertion or 4 cents per word per week.

WANTED—Men to cut thousands of cords of wood. Apply E. J. Fader, Northern Crown Bank offices, New Westminster.

WANTED—A capable young woman for general housework; good wages to competent person. Apply Mrs. R. A. Trethewey, 614 Fourth avenue, city.

WANTED—Girl for general housework. Apply in the evenings, Mrs. W. G. McQuarrie, Second street and Fourth avenue.

FOR SALE.

FOR SALE—NEW HOUSE, ALL modern improvements. For particulars address A. B., News Office.

FOR SALE—ADVERTISING SPACE in the columns of The Daily News. For rates apply to Advertising Department, The Daily News, P. O. Box 29, or 'phone A22.

FOR SALE—GOOD 200-EGG INCUbator, Petaluma. For particulars address B. C., News Office.

FOR SALE—Eggs for hatching. Buff Leghorn. $1 per sitting. Apply 204 Agnes, corner Elliott.

FOR SALE—SAFE, CASH REGISter, second-hand, cheap. Box W. T. F., this office.

COOK & ROSS.

WHY BUY TRUMPERY FOOT LOTS when you can have 2 1-2 acres land 1-2 acre cleared and in fruit trees, on Westminster and Port Moody road, 3 miles from P. O., Westminster; permanent water, for $450.

28 ACRES FARM LAND, 12 CULTIvated; good 7-room house and barn on Fraser river, 600 feet deep water frontage; 5 miles from Westminster, for $1500 cash; balance three years.

160 ACRES AT WHONNOCK, GOOD house and old orchard, 20 acres under cultivation; 2 creeks running through property, no better soil in British Columbia, near school, store, etc., within 3 miles of boat-landing or railway station. Cook & Ross, opp. Market, New Westminster. Phone 489.

FOR SALE—10 acres, 4 nearly ready for plow; 6-room house, stable, etc., a bargain, $2250 cash; or $2350 on time. W. G. Tanner, Hammond, B. C.

ACCOUNTANTS AND AUDITORS.

C. HAMBER, ACOUNTANT AND Auditor, Notary Public, Conveyancer. Room 14, Guichon block, New Westminster. P. O. Box 795

ARCHITECTS.

W. D. GOODFELLOW, ARCHITECT, Room 14, Dominion Trust block.

EDWIN G. W. SAIT, ARCHITECT—Guichon Block. Telephone 338.

AUCTION SALE.

OUR SALE TODAY OF JEWELRY 2:30 p.m. and 7:30 p.m. Horace Dorer, jeweler.

ROOMS TO RENT.

TO RENT—Furnished room in private family; breakfast if desired. Apply Mrs. Emett, 327 Third street, near car line.

FOR RENT—Lower half of new house, 5 rooms. Call evenings, 225 Fourth avenue, between Second and Third streets.

TO RENT—Furnished rooms, corner Seventh street and Agnes, near Carnegie Library.

ROOMS IN THE PYTHIAN BLOCK to let in suites of two for light housekeeping. All steam-heated with hot and cold water, gas range and electric light. Terms moderate. Apply A. H. Ferguson, room 9, second floor.

TO RENT—One large furnished bedroom, also one small one. Terms reasonable. Apply 287 Victoria street.

ELECTRICAL WORKS.

THE PEARSON ELECTRIC CO., dealers in electrical machinery, fixtures and supplies, house wiring, armature wiring, motor repairing, etc. Bank of Commerce building, 'phone 331, P. O. Box 928.

ELOCUTION.

HELEN BADGLEY, TEACHER OF elocution, physical culture and dramatic art. Every Monday, 3 to 8 p.m., Knights of Pythias hall, or 992 Hornby street, Vancouver. 'Phone B3535.

FANCY POULTRY, EGGS, ETC.

ARTHUR O'CONNOR, POULTRY breeder, 1049 Eleventh street, and Sixth avenue, New Westminster, P. O. Box 425. Pure-bred Cockerels for sale, Barred Rocks, White, Brown and Buff Leghorns, etc.; eggs for hatching. Write your requirements.

EGGS FOR HATCHING—S. C. Brown Leghorns; good layers; $2 per sitting of 13. Hans Voglsang, poultry expert, 936 Keefer street, Vancouver, B. C.

FEED AND BREAKING STABLE.

J. I. MERRY & CO., PHONE A501. Corner of Blackie and Carnarvon streets. Have opened a feed and breaking stable for horses. Horses for sale. Reference furnished.

FISH AND GAME.

BENSON & AYLING, FISH, FRUIT, Game, Vegetables, etc. Begbie st., opp. Windsor Hotel.

FURNITURE.

W. E. FALES, THE FURNITURE Dealer, Upholsterer and Undertaker, corner Agnes and McKenzie streets. Phone 176, night call 81.

GROCERY.

FOR THE BEST VALUE IN GROceries, phone 386. The Pure Food Supply Grocery, P. O. Box 811.

HOME MANUFACTURE.

MRS. RUNACRES, 216 SIXTH ST., opp. Queen's Avenue Church.—Home-made sausages and rolls, head cheese, etc.

JEWELRY.

SELLING OUT OUR ENTIRE STOCK of high-grade watches and jewelry by auction. Sales each day, 2:30 and 7:30 p.m. Horace Dorer.

LAND SURVEYOR.

W. N. DRAPER, B. C. LAND SURveyor. Ellard block, New Westminster, B. C.

LAUNDRY.

ROYAL CITY LAUNDRY, ROYAL Avenue and Blackie street. For 30 days we will wash curtains and blankets for 25c per pair. Phone 183.

LIVERY STABLE.

RING UP 250 FOR HACKS AND smart turnout. The Fashion Stables.

MACHINE WORKS.

THE SCHAAKE MACHINE WORKS, Limited, Front street, New Westminster. Manufacturers of modern saw and shingle mill machinery, Mill plants and specifications prepared.

MONUMENTAL WORKS.

B. C. MONUMENTAL WORKS, JAS. McKay, manufacturer and importer of mounmental tombstones, building stone, etc. Satisfaction guaranteed. Columbia street, New Westminster.

NURSERY.

THE FRASER VALLEY NURSERIES, Ltd., Burnaby Lake—For healthy, home-grown fruit trees phone 445.

HENRY'S NURSERIES — PACIFIC Coast tested seeds, trees, plants, bee supplies, etc. 3010 Westminster road, Vancouver, and branch nursery at South Vancouver.

PAPER HANGING & DECORATING.

I. HUDSON, WALL PAPER, ROOM Mouldings, Burlaps, and Sanitas; house painting, kalsomining, paper hanging and decorating. Sixth street, New Westminster.

PICTURE POSTCARDS.

COOKSLEY'S PICTURE POST cards are on sale at M. Morey's Stationery Store, J. G. Gamon's cigar divan, F. Mackenzie's drug store and "The Fair," Columbia street.

PRINTERS.

WESTMINSTER PRESS FOR EVERY kind of job printing; best work, reasonable prices; Phone 55, P. O. box 142. Old Daily News block, Sixth street.

PROFESSIONAL.

WADE, WHEALLER & McQUARRIE (F. C. Wade, K. C., A. Whealler, W. G. McQuarrie), Solicitors, Barristers, etc., 42 Lorne street, opposite courthouse, New Westminster, (Phone 143), and the Vancouver office is at No. 5, Royal Bank Chambers, 408 Hastings Street west.

GEORGE E. MARTIN, BARRISTER and Solicitor. Guichon block, Columbia and McKenzie Sts., New Westminster, B. C.

W. MYERS GRAY, BARRISTER Solicitor and Notary Public. Curtis block, Clarkson street, opposite the Court House. P. O. Box 196. Telephone 64.

RESTAURANTS.

KENNY'S RESTAURANT & CAFE Tickets, 21 meals for $4. Home cooking. All white cooks; no Oriental labor employed. Open day and night. Opposite tram office.

ROYAL CAFE (Mrs. Archer, proprietress). Four courses, consisting of soup, fish, boiled entree or roast, pudding or pie, tea, coffee or milk.

STENOGRAPHY & TYPEWRITING

FREEMAN BUNTING, ROOM 14, Guichon block. P. O. Box 694.

CUSTOM STENOGRAPHY AND Typewriting; copy work, business letters, etc. Province office, Columbia street. Phone 62.

REAL ESTATE.

MALINS, COULTHARD & CO., LTD., J. H. Vidal, J. P., Manager Real Estate Department. Phones 106 and J211.

FOUR FINE RESIDENTIAL LOTS in Burnaby, overlooking the city, one block from city tram; $150 each, 1-4 cash, balance in 2 years.

A SNAP IN SAPPERTON—TWO good lots, a few hundred yards from Brunette mills. If sold this week, price only $400; terms. Twelve nice lots, close to Columbia street, magnificent view; a bargain at $2100.00. Two acres in West End at $1800 each, very easy terms if bought at once. These are in fine location on upper side of Seventh avenue, and should subdivide profitably.

EIGHTY ACRES AT CLAYTON, SURrey, at $50 per acre; some improvements; good terms.

SIXTY ACRES IMPROVED FARM near Cloverdale, dwelling, barn, chicken houses, sheds and etc., orchard, good creek, 7 acres under cultivation. This must be sold at once hence the price is low—below market price. $150 cash will handle it, balance on time.

160 ACRES IMPROVED FARM IN Langley, house, barn, outbuildings, bearing orchard, 30 acres cleared, balance easy clearing; rich, black loam soil. This is a bargain at $40 per acre and should be money-maker for some one but "first come first served."

WHITE, SHILES & CO.

Real Estate and Insurance Agents—City, farm and suburban property, 260 Columbia street.

HALE BROS. & CO., LTD., REAL ESTate and insurance. Phone 335. 186 Columbia street, P. O. drawer 100.

ABBOTT & HYDE, (V. H. C. ABBOTT Manager). Real estate, Insurance, loans, notaries public, conveyances, 258 Columbia street. P. O. Box 247. Phone 321.

SETTLERS' ASSOCIATION OF B. C. —P. B. Brown, manager, P. O. Box 356, phone 334.

6-ROOM HOUSE ON EIGHTH ST., electric light. $1500. Easy terms.

1 ACRE IN BURNABY CLOSE TO car line; 15 minutes from city. $750.

McADAM & IRWIN, COLUMBIA ST., opposite the Postoffice. Box 874; phone 498. Real estate and insurance, money to loan. Call and see our list of city, suburban and farm property before purchasing elsewhere.

WE HAVE the exclusive right to offer for sale 5 acres of excellent land, partly cleared, about one mile from end of car line. Sapperton; price $1250; $100 cash, balance to arrange.

SECOND-HAND STORE.

WE BUY AND SELL FURNITURE and all kinds of new and second-hand goods. A Speck, near Tram office.

TAILORS.

GALVIN, LADIES' AND MEN'S TAIloring. A new line of spring suiting just in. Button making, pressing and repairing. 41 Sixth street, phone B350.

THEATRES.

WESTMINSTER OPERA HOUSE, Lorne street, W. N. Carty, manager. Special attractions provided during the season. Advance ticket office, Ryall's Drug Store.

THE EDISON THEATRE, CORNER Columbia and Eighth. High-class moving pictures, illustrated songs. Program changed Monday, Wednesday and Friday.

WOODWORKING.

WESTMINSTER WOODWORKING Co., bank, office and store fittings; cabinet, stair, showcases, mantels and detail work. Designs and estimates furnished. J. Brookes, proprietor. Works: Corner Eleventh and car line. P. O. box 254, Phone 473.

FRATERNAL SOCIETIES.

I. O. O. F.—AMITY LODGE, NO. 27.—The regular meeting of this lodge are held in Oddfellows' hall, Columbia street, every Monday evening at 8 o'clock. Jas. Ferguson, noble grand. W. C. Coatham, rec. secy.

ROSE OF COLUMBIA LODGE NO. 115, Sons of England B. S.—Red Rose Degree meets second and fourth Wednesday of each month in K. of P. hall, Agnes street, at 8 p.m. White Rose Degree, fourth Wednesday in each month, same time and place. Visiting brethren cordially invited. George Bowell, pres.; H. Disney, secy.

A. O. U. W.—FRASER LODGE NO. 3—Meetings the firsta nd third Tuesday in each month. Visiting brethren cordially invited to attend. Lodge room, A. O. U. W. hall, Oddfellows' block, Clarkson street.

COURT BRUNETTE, NO. 4099, I.O.F.—Meets the fourth Friday in the month at 8 o'clock, in the small hall, Oddfellows' block.

FRATERNAL ORDER OF EAGLES, Aerie No. 20.—Meets every Tuesday evening at 8 p.m. in the Eagles' hall, Columbia street. A. Clark, W. Pres.; H. Schofield, secretary

THE ROYAL TEMPLARS OF TEMperance meet every Wednesday at 8 p.m., in Oddfellows' hall, Columbia street.

SONS OF SCOTLAND BENEFIT ASsociation, Lord of the Isles Camp 191—Meets on the first and third Tuesday of every month in K. of P. hall. Chief, W. Sutherland.

I. O. O. F.—ROYAL CITY LODGE No. 3—Meets in Oddfellows' hall, Columbia street, every Friday evening at 8 o'clock. Visiting brethren will be made welcome. G. E. Gilley, N. G.; C. E Osborne, P. G, recording secretary

OTHER FRATERNAL SOCIETIES include the Union Lodge, No. 9, A. F. and A. M., King Solomon Lodge, No. 17, A. F. and A. M.; L. O. L. No. 1150; L. O. L., No. 1593; Court Sapperton, No. 4683, I. O. F.; C. O. F. Court Westminster, No. 330; Brotherhood of Owls, Nest No. 29.

BOARD OF TRADE—NEW WESTminster Board of Trade meets in the board room, City Hall, as follows: Third Thursday of each month; quarterly meeting on the third Thursday of February, May, August and November, at 8 p.m. Annual meetings on the third Thursday of February. New members may be proposed and elected at any monthly or quarterly meeting. C. H. Stuart-Wade, secretary.

May Day Sale

CHILDREN'S AND LADIES'

Hats and Millinery

THE LATEST STYLES ALL GOING AT A REDUCED PRICE.

Connor and McQuarrie

261 COLUMBIA STREET

LAND ACT.

Comox Land District.
District of Queen Charlotte Sound.

Take notice that O. B. Jacobson, of Vancouver, occupation sheep rancher, intends to apply for permission to lease the following described land:

Commencing at a post planted at the west end of Lewis island, thence northerly, easterly, southerly and westerly and northerly, following the shore line around the island to the point of commencement, containing 800 acres more or less.

Staked April 8th, 1909.

OLE B. JACOBSON.

NEW WESTMINSTER CITY ASSESSMENT.

Court of Revision

Notice is hereby given that the assessment roll for the year 1909 has been returned to me, and remains in my office where it may be inspected by any person having an interest therein, until the sitting of the Court of Revision.

The first sitting of the Court of Revision on the said assessment roll will be held at the City Hall in the said city on Wednesday, the 12th day of May next, at 10 o'clock in the forenoon.

Any person intending to appeal against the assessment must do so in writing to be filed with the city clerk at least seven days before the first sitting of the court.

W. A. DUNCAN,
City Clerk.

City Hall, April 7, 1909

TENDERS WANTED.

Tenders will be received by the undersigned up to Monday, 3rd May, 1909, for the supply of vitrified and glazed stoneware sewer pipes of the following sizes: 4 inches, 6 inches, 8 inches, 10 inches, 12 inches, and 15 inches; also for pipes of the above said sizes with 4 inch junctions, bends, plugs, etc. Tenders for pipes to be given per lineal foot, bends and junctions at per number. Pipes to be delivered as may be required for the First street sewerage system, plans of which can be seen at the city engineer's office. A sample plainly marked to be delivered with each tender. Tenders are also required for crushed rock to be delivered. Tenders are also required for Portland cement to be delivered as above.

Specifications of the foregoing materials can be seen at the city engineer's office.

The lowest or any tender not necessarily accepted.

W. A. DUNCAN,
City Clerk.

City Hall, April 14, 1909.

Mineral Waters Aerated Waters

Manufactured by

J. HENLEY

NEW WESTMINSTER, B. C.
Telephone 13. Office, Eighth St.

Westminster's Home Paper.
IT PAYS TO ADVERTISE
—IN—
THE DAILY NEWS

FIVE ACRES

ON SIXTH STREET CAR LINE, ALL CULTIVATED AND PLANTED IN ASSORTED FRUITS. GOOD HOUSE AND OUTBUILDINGS. THIS IS A SPLENDID OPPORTUNITY EITHER FOR SUBDIVIDING OR FOR A SUBURBAN HOME. PRICE $10,500. REASONABLE TERMS.

Dominion Trust Co.

T. R. PEARSON, Mgr.

MONEY TO LOAN

GET YOUR SPRING SUIT AT

YEE KEE & CO.

TAILORS

Windsor Hotel Block, P. O. Box 644, New Westminster.

Repairing of guns, umbrellas, typewriters, and light automatic machinery and bicycles a specialty.

Alex. Speck

Columbia St. "Man on the Wheel."

EMBALMED BEEF IS SEIZED IN MONTREAL

Twenty-five Thousand Cans of Chicago Junglefood Destroyed By Authorities.

Montreal, April 27.—Over 25,000 tins of meat were seized and destroyed here by Dr. Lesperance, food inspector. This consignment of canned meat originated in Chicago, and was sent to Toronto, and from there shipped to Halifax. In Halifax the contents were opened and the buyer refused to accept the goods. They were then shipped to this city.

In Montreal they were sold at a big reduction—in fact, less than half of the original wholesale figure. Happily the inspector got on the track of the goods so quickly that only three cases had been sold to retailers, and these three cases were traced and seized before any sales had been made. In all 197 cases were seized, containing 2105 dozen tins. The names of the dealers are kept secret for the present.

LAWYERS WANT MONOPOLY.

Attempting to Have Collecting Agencies Put Under Ban of Law.

Montreal, April 27.—Vigorous efforts are being made by the Montreal board of trade to prevent the bar association of the city from getting provincial legislation passed which will make collection agencies illegal. The legal fraternity is trying to have this done with the object of compelling business men to go to the lawyers for the persuasion of refactory creditors. The council of the board of trade at its meeting yesterday condemned this as an effort to establish a monopoly by the lawyers, and determined to approach the government with a strong protest against anything being done to hinder the work of the collecting agencies, which they claim do the work much better than the lawyers.

Cereal Company Fails.

Buffalo, April 27.—Judge Hazel in the United States court today appointed A. L. Culver, Lyman M. Bass and Frank A. Abbott receivers of the H-O Company, a cereal food concern with a capital stock of $2,000,000, and a bonded indebtedness of $1,800,000.

FOR SALE

Seven-roomed house, modern improvements, and six lots in orchard, between Pine and Third streets, facing Fourth avenue. Price $8000, half cash, balance terms. Apply McQuarrie & Co., Front Street.

NOTICE.

New Westminster District.
District of New Westminster.

Take notice, that Harriet Ford, of Pitt Meadows, B. C., occupation married lady, intends to apply for permission to purchase the following described lands: Commencing at a post planted at the southeast corner of Lot 1020, thence west 20 chains, thence south 80 chains, thence east 18 chains more or less to Agamenmon Channel, thence northerly along the shore to the point of commencement, containing 160 acres more or less.

HARRIET FORD.

M. L. GORDON, Agent.

Good Bread is Essential to Good Health.

The staff of life forms the basis of every meal, and without it the finest menu is incomplete.

Experience has proved that to obtain Bread that is light in crumb, as well as wholesome and nutritious, the choicest flour must be used.

The Flour that has demonstrated itself superior in the baking is

Robin Hood Flour

because it is made from the finest wheat in the world, the celebrated hard Red Fyfe—wheat that is scientifically selected and milled under improved and exacting conditions.

Because of the peculiar dryness of ROBIN HOOD FLOUR it absorbs an unusual amount of water, therefore it makes more bread and holds moisture longer than other kinds of flour.

By using ROBIN HOOD FLOUR you will get more bread, better bread, sweeter bread and more nutritious bread.

ROBIN HOOD FLOUR is sold on an absolute guarantee, which means your money will be refunded if not satisfactory. Give it a trial—it will speak for itself. Your dealer will always get it for you if you insist upon having it.

The Saskatchewan Flour Mills Company, Ltd.

MOOSE JAW, SASK.

Beef, Mutton, Veal

killed, dressed and shipped from the Prairie Provinces under government inspection gives absolute satisfaction

SOLD BY:

The Reichenbach Company

(LIMITED)

Columbia Street, New Westminster

PHONE 101.

New Spring Goods for Ladies and Gentlemen

A beautiful line of material for tailor made costumes and suitings has just arrived.

We guarantee a perfect fit and good workmanship.

WING YUEN

Kweng On Wo & Co. Block, Columbia and McInnes Sts.

Phone 54. P. O. Box 665.

New Spring Goods

JUST ARRIVED.

Exactly the material you want for suits made to order. Perfect fit guaranteed.

HEE CHUNG

Merchant Tailor

P. O. Box 634. New Westminster.

Opposite Windsor Hotel.

Spring Cleaning

A Bissell's Carpet Sweeper is a great help to the housewife in Spring cleaning time.

We also have Jap-a-lac, Bap-a-lac, Liquid Veneer, etc., for brightening up the furniture. Call in and inspect our stock.

T. J. TRAPP & CO.

Easterbrook Milling Company, Eburne, B. C.

FLOUR ! FLOUR !

Imperial ..... $7.00 per brl.
Hungarian Jewel ... $6.50 " "
Terminal ..... $5.00 " "

McQuarrie & Co. FLOUR AND FEED MERCHANTS.

FRONT STREET. New Westminster. Telephone 333.

LIBEL SUIT ECHO OF VANCOUVER RIOTS

Collier's Weekly Sued For $100,000 By Seattle Anti-Asiatic Agitator.

Seattle, April 27.—Publishers of Collier's Weekly, of New York, Saturday afternoon were made defendants in a libel suit for $100,000 by A. E. Fowler, secretary of the Asiatic Exclusion league, through his attorney, John E. Humphries. Judge Humphries says the suit will be filed in the United States court. The complaint has been drawn up and was signed by Fowler.

The alleged libel grows out of the publication in Collier's, more than a year ago, of the story by Will Irwin relative to the race riots in Vancouver, B. C. Collier's remarked at the time that Fowler was on the scene for the purpose of inciting riots. Fowler says he was not there and that his reputation was injured to the extent of $100,000.

Recently Fowler issued several thousand letters to trades unions all over the country informing them that Collier's was "the leading scab glorifying publication of the United States, and has been openly subsidized by the Japanese government, and all articles dealing with Japan are edited, and revised by a Japanese sub-editor. The magazine immediately sued Fowler for $50,000.

At the same time, Judge Humphries will file the $100,000 libel suit he will file Fowler's answer to the Collier's suit, in which answer it is repeated that Mr. Fowler believes Collier's to be a Japanese organ and not fair to unionism.

THOUSANDS OF HOMESTEADS ARE STILL AVAILABLE

Free Farms for Settlers to be Had for the Asking in the Middle West of the Dominion

Ottawa, April 27.—A summary of the reports made by each of the Dominion land agents in Western Canada shows that there were in the three prairie provinces 195,731 free homesteads available on March 15 of the present year. Of these, 18,118 were in Manitoba, the great percentage being covered with timber ranging from brush to cordwood size. A considerable number lying on the west slope of the Duck mountains are open prairie, but are at the present time a considerable distance from railways. In the southeastern part of the province there are a large number of homesteads available, which, when a proper system of government drainage is completed, will no doubt make very desirable farm holdings.

In Saskatchewan there were 106,327 homesteads available, very largely open prairie suitable for grain growing. In the Battleford and Prince Albert districts the land is partly wooded and partly prairie.

Alberta had available 71,286 homesteads, about half of which lie in the district at one time considered suitable for ranching only, but which the last few years has shown to be so suitable for winter wheat. In the Red Deer district 9418 homesteads well adapted for mixed farming are available, while in the Edmonton district 25,332 homesteads were still unapplied for on March 15 last. The greater number of these were west of Edmonton toward the Rocky Mountains, northwest along the Pembina and Paddle rivers, and north toward Athabasca Landing.

In this summary of free available homesteads no consideration is taken of the large area of country as yet unsurveyed.

COLD WEATHER ON PRAIRIE IS REPORTED

Winnipeg, Man., April 27.—The only place in Western Canada where any seeding has been done is in Southern Alberta, and many big farmers there are being held up by the steam plows being unable to secure coal owing to the coal strike in that entire district. It has been snowing and very cold at nights and seeding cannot begin in Manitoba at the earliest before May 1, and will be a week later in Northern Saskatchewan. Last night was very cold, being 8 below zero at Prince Albert. On Portage plains, which is the earliest seeding district, not more than half a dozen farmers have started.

HECATE STRAIT UP IN PARLIAMENT

Ottawa, April 27.—The premier, replying to a question by R. L. Borden in the Commons this afternoon, said there had been correspondence with Washington as to jurisdiction in Hecate straits, but he was not at liberty to make an announcement. Borden in putting the question quoted a Washington despatch to the Toronto Globe to the effect that Washington authorities had on three occasions asked Canada to define her position, but that she had not done so.

CASTRO ANXIOUS TO GET AT FORTUNE

Caracas, Venezuela, April 27.—It is reported in this city that former President Castro left a fortune in gold buried in Caracas. If this is so it explains Castro's alleged lack of funds and his anxiety to get back to Venezuela.

Senora Castro, wife of the deposed president, called at La Guira yesterday.

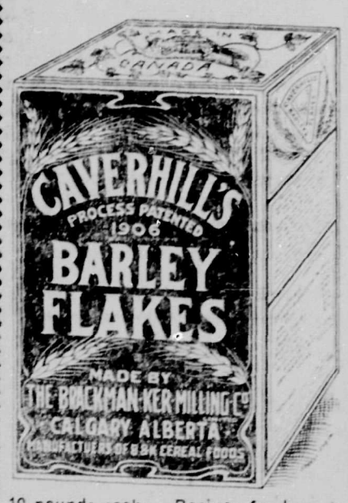

Barley Bread

Moist, sweet and of delicious flavor—different from all other breads. The reason? Because the barley from which Barley Flour is made has gone through a process which takes three days; this process changes ten per cent of the starch into grape sugar—or, in other words, predigests that part of it, and also makes the remainder very easy digested; we have spent $50,000 in machinery and buildings to do this, and believe it will pay. We know it will pay you to use Barley Bread. Ask Mark & Sons or Gardhouse for a loaf.

Barley Flour.

We put this up in trial sacks, 10 pounds each. Recipes for bread, scones, etc., in each sack. WE GUARANTEE THIS FLOUR.

Barley Flakes.

Our latest Breakfast Food. The barley goes through the same process as for flour. Watch this space for testimonials from those who have been relieved of indigestion and constipation through using these Flakes.

Ask your grocer for a 10-pound sack of flour, also for package Barley Flakes, 15c. Cook Flakes 30 minutes without stirring.

THE BRACKMAN-KER MILLING COMPANY

Thirty New Rag Mat Patterns

AT

Ryall's Drug Store

PHONE 57.

Plumbing Plumbing Plumbing

LAWN MOWERS LAWN MOWERS.

JAMES & McCLUGHAN

Trust Block, Front St., New Westminster

RUSH TO CANADA THIS YEAR WILL BE RECORD

Two Hundred Thousand Will Enter the Dominion This Season—Unusual Movement Westward.

Winnipeg, April 27.—"Two hundred thousand immigrants will enter Canada this year," said J. Bruce Walker, commissioner of immigration this morning, when talking of the situation.

This number includes the seventy thousand immigrants who are expected to come from the United States. Though this is not the record, it indicates clearly that the country has entered on a new period of prosperity, for last year the immigrants who entered Canada only numbered about 150,000.

The year previous to that was a splendid one, when 260,000 immigrants settled in the west.

The immigrants coming to Canada this season are a much superior class than has hitherto come, and the charitable societies of the old country are not sending out so many. Most of them are to take up farm work, and very few are artisans who want to follow a trade.

This number does not include the farmers from the eastern provinces who are making their homes in the west, and these are expected to amount to several thousand. Two special trains arrived in the city this afternoon loaded with homeseekers from eastern Ontario, and the immigration officers are busy now supplying them with information as to the best places to settle. All were comfortably fixed and are enthusiastic over this prospects.

REVIEWS NAVIES OF FRANCE AND ITALY

Villefranche, France, April 27.—President Fallieres and the Duke of Genoa yesterday reviewed off Villefranche the combined fleets of Italy and France. Seventeen French and four Italian warships took part in the manoeuvres. This Italian squadron was sent to greet President Fallieres in memory of France's assistance in the Italian struggle for independence.

EDMONTON EXPECTS G. T. P. LATE IN JUNE

Edmonton, Alta., April 27.—It is semi-officially stated that the G. T. P. will have steel laid into Edmonton not later than June 20. The board of trade, acting on this intimation, is contemplating a big banquet in Edmonton about that date.

Lever Brothers, Toronto, will send you free a cake of their famous Plantol toilet soap, if you mention this paper.

MONEY SAVED IS MONEY EARNED

A savings account in this bank is a safe investment. It pays you compound interest and is ready cash any time you want it. Church societies, fraternal organizations, clubs, trade unions and business associations will find it convenient to have surplus funds in a savings account, subject to the control of two or more officers.

It's a good idea—try it

The Royal Bank of Canada

TOTAL ASSETS OVER $50,000,000

New Westminster, B. C. Branch.

F. B. Lyle, Manager

LAND REGISTRY ACT.

Re the north portion 17 by 5 chains (8 1-2 acres) of subdivision 12 and the north portion 10 by chains (5 acres), of subdivision 13 of Lot 79, Group 1, map 536, New Westminster district.

Whereas proof of the loss of certificate of title number 2720F, issued in the names of Charles F. Sprott, Lucy Christine Sprott, Francis Kala Schou, has been filed in this office.

Notice is hereby given that I shall, at the expiration of one month from the date of the first publication hereof, in a daily newspaper published in the city of New Westminster, issue a duplicate of the said certificate, unless in the meantime valid objection be made to me in writing.

C. S. KEITH,
District Registrar of Titles.

Land Registry Office, New Westminster, B. C., March 22, 1909.

Westminster Transfer Co.

Office 'Phone 188. Barn 'Phone 137
Columbia Street.

Baggage delivered promptly to any part of the city.

Light and Heavy Hauling

OFFICE—TRAM DEPOT.

IT PAYS TO ADVERTISE —IN— THE DAILY NEWS Westminster's Home Paper.

The Daily News

Published by The Daily News Publishing Company, Limited, at their offices, The Daily News Block, corner of McKenzie and Victoria streets.

E. A. Paige.....Managing Director

UNION LABEL

WEDNESDAY, APRIL 28, 1909.

NEW CAR LINES.

Recent announcements indicate that the B.C.E.R. is entering upon a period of considerable activity. On Saturday we were able to make public the fact the company will extend a line across the new bridge to Lulu island, with spurs to the various industrial operations about to be established there, and will institute a convenient car service between island points and the city. Following closely upon this information comes the announcement that the company has secured a 40 years franchise from the Burnaby Municipality to operate a line through that district. The exact course of this is not yet determined, and two parties are now engaged in making the necessary surveys for the purpose. It however appears certain that the line will run from Hastings East to Burnaby Lake and will form an initial section of about six miles. Manager Sperling has stated that the work will be pushed forward at once and, it is expected, will be completed by the end of the summer. So far the direction of the line beyond Burnaby Lake seems to be uncertain. This is however of the greatest importance to New Westminster, for it will be greatly to our disadvantage to have a rapidly growing and well to do community like Burnaby Lake more closely linked with Vancouver, whilst this city is, as it were, left out in the cold. This is a matter that should receive the careful attention of the council and the board of trade, and if the plans of the company do not provide for direct connection with New Westminster then steps should be taken to secure this.

We are glad to learn that the first section of the Chilliwack line, beween here and Cloverdale, has been completed by the contractors and taken over by the company, who will at once proceed to put in the electrical equipmen. It is expected that this line will be ready for traffic in three months' time, it may be sooner. This will be welcome news to the Surrey people, many of whom have lately suffered very great inconvenience by the discontinuance of the train service on the old Great Northern track. To this city also the opening of the line to Cloverdale will be of immense advantage.

THE YOUNG TURK.

That corner of the European continent which has for so long been regarded as a dormant volcano, likely to display an eruptive activity at almost any time and set the whole continent, if not the world aflame with war, has at last burst forth, but not in the way that was generally anticipated. The young Turks, as the combination of men imbued with more or less modern ideas of progress, designated themselves, have resorted to arms, taken the ancient capital of Constantinople by storm and held the Sultan a prisoner in his own palace. Yildiz Kiosk is, according to all accounts, a very wonderful conglomeration of buildings and courtyards, fortifications and gardens, designed in the main to protect the august person of Abdul Hamid against possible eventualities, in the shape of assaults by dissatisfied subjects. But this home and hiding place of majesty, hitherto regarded as impregnable, fell easily into the hands of the Young Turks, whose determined onslaught compelled Abdul to hoist the white flag and sue for terms. Something like the investment of Paris by the Commune, just 38 years ago, only in a minor way, appears to have taken place at Constantinople.

For the present hostilities have been suspended, but what will be the eventual outcome of this comparatively quiet and speedy revolution it is as yet impossible to say. The object of the Young Turks is to secure a modest form of constitutional government, a system by which they and their fellows may have some voice in the administration of their country's affairs. It is reported that they have deposed Abdul the Damned and put his brother Mahemed Reschad Effendi on the throne. But whether these representatives of Turkish modern progress will be allowed to dispose the dignity of their sovereign quite as they please is very doubtful. All the powers of Europe may be said to have a finger in the Turkish pie and it is certain that they will require to be consulted and heard before a new sultan is proclaimed. It is yet too early to attempt to form any estimate as to the extent to which this revolution will change the character and conditions of the ancient Byzantine dominion. But the new school of thought, now apparently dominant in European Turkey at all events, is sure to bring about a new order of things politically and it may be will estbalish a period of progress and advancement in the realm that his practically stood still for centuries.

PHONE 97 WHEN YOU WANT **GROCERIES**

B. C. cream, large can 2 for 25c
St. Charles cream, large can, 2 for25c
Jersey cream, large can, 2 for 25c
Milk (Blue Ribbon), per can 10c
Assorted Jams, regular price 25c lot, 3 for 50c

BUTTER, EGGS, and NO. 1. POTATOES AT LOWEST PRICES.

Adams & Deans

West End Snaps

I have two cheap buys in the West End of the city, which as small speculations should show a nice turnover within the next few months:

No. 1—Two lots on Twentieth street, above Eighth avenue. can deliver these for $450; $200 cash, the balance in six months.

No. 2—Three lots, 66x132, on Tenth avenue, between Eighth and Tenth streets. These can be had for $650 cash.

List your property with me and I will endeavor to find you purchasers.

J. J. JOHNSTON

DUPONT BLOCK, COLUMBIA STREET. PHONE 169.

Funeral Notice.

The officers and members of L. O. L. No. 1150 are requested to meet at the Orange hall, Knights of Pythias block, at one o'clock on Wednesday, April 28, for the purpose of attending the funeral of our late brother, W. G. Cross. Members of L. O. L. 1593 and sojourning brethren are invited to attend. By order.

R. G. PATTERSON,
W. M.

MOORE'S MAY MILLINERY

Children's Hats and Ladies' Hats

FROM **$1.25** UP.

Moore's Millinery

THE FASHIONABLE EMPORIUM OPPOSITE POSTOFFICE.

The Lion Brand of Boys' Knickers ARE BUILT TO STAY. DOUBLE SEATS AND DOUBLE KNEES AND LINED THROUGHOUT. SIZES FROM 4 YEARS OF AGE TO 16 YEARS OF AGE. PRICES FROM

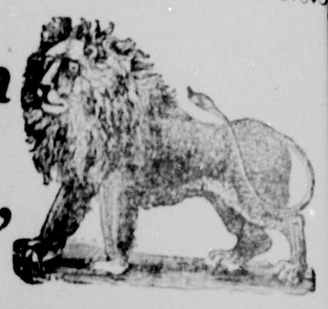

50c up to **$1.75**
A PAIR.

EXTRA GOOD VALUES AT 75c

PHILLIPS, *THE WARDROBE CLOTHIER*

WE HAVE "LION BRAND" SUITS.

THE STORE FOR

Children's Shoes

We make Children's Shoes a leading feature of our business, and we are better equipped for shoeing children correctly than any other shoe store in the country. In Girls' and Misses' Shoes we have all the new style leathers in Patent Kid, Colt, Calf and Vici. Tans if you prefer. For Little Men we carry all the "Mannish" styles in all good leathers.

ASK FOR "INSTRUCTOR" SHOES

SEE OUR NEW LINES OF CHILDREN'S "NATURE-SHAPED" SHOES (Tan and Black)

Children's Shoes

Black low shoes, all sizes, 75c to $1.35.

Chocolate Ties and low cut shoes, 90c to $1.50 pair.

Patent leather slippers for children, 75c to $1.50

Misses' Shoes

Misses' black blucher cut oxfords, $1.50 to $2.00

Misses' chocolate kid oxfords, $1.75 pair.

Misses' white shoes, $1.25 pair.

The Store for May Day Shoes.

Johnston's Big Shoe House

SIGN OF THE BIG ELECTRIC BOOT NEW WESTMINSTER, B. C.

"GET THE HABIT"

Hello, Children!

NOW'S YOUR CHANCE

2 THICK SCRIBBLERS (Ruled or plain),

5c

TODAY ONLY

The Fair

240 Columbia Street.

We buy for cash and sell for the same

SOLE AGENTS FOR ROYAL WORCESTER CORSETS

T. H. Smith

SOLE AGENTS FOR D. & A. CORSETS

SOME SPECIALS IN

Table Linen

We would earnestly call your attention to the undermentioned lines. There are bargains in Table Cloths and Napkins today that only occur at very rare periods. Some of the items are practically Half Price.

Half Bleached Table Linen for 30c Per Yard

60 inches wide, all pure linen, nice floral effects in varied designs. Well worth 60c per yard.

ON SALE FOR 30c.

Pure Bleach Damask at 45c Per Yard

60 inches wide, real nice design, pure bleach; no filling or dressing. This material makes a most serviceable cloth and wears well.

ON SALE AT 45c YARD.

Hemmed Breakfast Cloths at $1.25 Each

This is a real good snap. Cloth comes 66 inches long by 66 inches wide, or nearly two yards square. They are hemmed ready for use and are made of very durable damask. The pattern effects are varied and pretty; pure white bleach.

ON SALE FOR $1.25 EACH.

$3.75 Hemmed Damask Table Cloths for $2.25

Size 2 yards by 2 1-2 yards. Heavy satin finished mercerized damask; magnificent floral effect with border on the four sides.

REGULAR $3.75 FOR $2.25.

$5.00 Table Sets for $3.75

It hardly seems credible that we can sell a Table Set for so low a figure but it is true nevertheless. Set consists of one fine satin finished table cloth, 3 yards long, with 12 napkins to match. It is a marvel at the price, the material in this line is thoroughly dependable and we guarantee it to give satisfaction.

REGULAR $5.00 FOR $3.75 THE SET

Final Clearance of Our Best Table Cloths

We have 29 table cloths of the highest grade Irish DOUBLE DAMASK linen extra super quality and pure grass bleach. These cloths sell regularly for $7.50 and $8.00 each. They are very slightly soiled and as a consequence cannot be sold at full value. To effect a speedy clearance and to concentrate local interest in our store we will sell these cloths for $4.00 each—actually at half price. This is your opportunity—profit by it. Cloths are 2 1-2, 3 and 3 1-2 yards long.

ON SALE AT $4.00 EACH.

A Clearance of Table Napkins

8 dozen left unhemmed, size 20x20.
REGULAR $1.00 FOR 65c DOZEN

In 11 different designs, 5/8 size, splendid wearing quality.
Regular $1.75.

ON SALE AT $1.25 DOZEN.

$5.00 Table Napkins for $3.50 Per Dozen

About 20 dozen in broken lines, most of them in half-dozens. The regular prices were $5.00 and $5.50, but as we want to get rid of them, we will clear the line out at $3.50 per dozen.

T. H. SMITH

Headquarters for Women's Ready-to-Wear

CITY NEWS

Robin Hood flour has captured the town. **

Barley Bread will relieve indigestion—reason, page 3. **

Owing to a power wire being down at the corner of Pine street and Fourth avenue, street car traffic on all city lines was interrupted yesterday evening for nearly an hour.

For first-class cut flowers and any kind of Floral work, telephone Davies' Greenhouse, B208. **

Secure yourself against loss from fire by insuring your property with White, Shiles & Co., the leading insurance agents in the city. 260 Columbia street, New Westminster. **

The R. P. Rithet, purchased from the C. P. R. by the Terminal Steamship Company, will be known as the Baramba, instead of the Batavia, as previously stated, owing to difficulties in the registration.

Lawn mowers sharpened and set at Geo. R. Specks, Trapp block. **

Barley Flour makes delicious scones—ask your grocer for 10-lb. sack. **

New uniforms for the boys of the Royal Templars Boys' Brigade have arrived, and a large turnout is expected this evening, the last drill before the May Day celebration on Friday.

Everything for the garden at Tidy's, phone 184. **

The machinery of the Ramona was brought to the city yesterday on a scow, the hull being abandoned where it struck near Langley. Another boat will be placed on the run in two weeks' time.

Fire may destroy your most valuable possessions but you can secure yourself against financial loss by insuring your property in standard companies like the Hartford & Connecticut of Hartford, through White, Shiles & Co., 260 Columbia street, city **

A meeting of the executive of the Westminster Baseball association will be held at J. C. Blair's cigar store this evening commencing at eight o'clock. All members are requested to be present, as matters of importance are to come up for discussion.

Hans Voglsang Poultry Food is the best. At your grocers and druggist. *

The Crystal theatre has some extra special attractions on this week. Their series of pictures are improving at every change and their program for this week includes some very good comic slides as well as scenic and love story pictures. "The Heart of a Zulu" on the one hand and "An Awkward Situation," on the other, both proved drawing cards last night. **

A house social, announced to take place at the West End Methodist parsonage on Friday is postponed until the following Tuesday evening, when the mite boxes, circulated on behalf of the parsonage debt fund, will be opened and the contents counted. An entertaining program is being prepared for the social.

An at home will be given at the home of Mrs. Storm, 512 Ash street, on Wednesday afternoon and evening, April 28. Refreshments will be served and an admission of ten cents charged. The proceeds will go to buy books for the Swedish Lutheran mission. Everybody welcome. **

The veteran civil engineer and surveyor, A. J. Hill, was injured yesterday by a passing rig when attempting to board a city car near the postoffice. The pole of the wagon struck him and he was knocked down, his knee-cap being injured. After receiving medical attention, the injured man was driven home, where he is progressing favorably.

Barley Bread for toast—crisp, tender, "sweet as a nut"—reason, page 3. **

Mrs. Runacres begs to thank her customers for their patronage, and owing to the removal of premises and the coming hot season, business will be discontinued until the fall. **

A visitor to the city yesterday was William Short, K. C., of Short, Cross & Biggar, of Edmonton. He called on C. H. Stuart-Wade, secretary of the board of trade, whom he knew in Edmonton. Mr. Short is an eminent lawyer and senior partner in the firm of which Hon. C. W. Cross, attorney-general of Alberta, is a member. The esteem in which he is held is reflected in the fact that he helped ex-Mayor McDougall to carry out the negotiations for the entrance of the Grand Trunk Pacific into the Albertan capital, and was responsible for the draft of the city charter. He was very favorably impressed with Westminster.

The Power of Labor, at the Edison today and tomorrow is the most interesting and most powerful series of moving pictures ever presented in this city. **

Grand Master W. K. Houston, of the Grand Lodge of the A. F. & A. M. of British Columbia, visited King Solomon lodge, No. 17, last evening. At the subsequent reception the grand master said the order was flourishing in British Columbia and before the close of the Masonic year in June the number of lodges would pass 50.

The resumed annual meeting of the B. C. A. L. A. will be held this evening, when a constitution will be drafted.

Ayrshire Bulls

FOR SALE. YOUNG STOCK, DIFFERENT AGES; ALSO FEMALE CALVES. ADDRESS,
W. R. AUSTIN,
Westminster Junction, B. C.

The Pythian Sisters will give a musical entertainment in the K. of P. hall on Thursday, May 13. A committee consisting of Mesdames George Reid, D. Walker, J. McClughan and I. C. Millar, has charge of the preliminary arangements.

Only four more days—positively close out on Saturday. This is the last week for jewelry bargains at Horace Dorer's. **

W. J. McMurphy, one of the electricians employed on the Fraser river bridge, is at present under treatment at the Royal Columbian hospital, where he was taken on Monday evening, following a prolonged fainting spell.

That light, delicious, wholesome bread you so much enjoyed at your friend's house was made with Robin Hood Flour. **

.... We Shoe Children Correctly ....

Shoes for May Day

IY YOU HAVEN'T TIME TO COME WITH YOUR CHILDREN, SEND THEM TO OUR STORE AND WE WILL SEE THAT THEY ARE FITTED CORRECTLY.

Our Stock of Children's Shoes is Complete.

OUR CANVAS SHOES ARE HERE. PRICES RANGING FROM $1.15 TO $4.50. SIZES FROM 4 IN INFANTS' TO 7 IN WOMEN'S.

REMEMBER THE PLACE.

SINCLAIR

The Reliable Shoe Man.

ASK YOUR GROCER FOR

ROBIN HOOD FLOUR

And see that you get it.

For Wheat, Barley, Oats, Chops, Chicken Feed, Bran, Shorts, Hay, etc., ask us. We will see that you get it promptly.

HALE BROS. & CO. LTD.

Phone 335. 186 COLUMBIA STREET. P. O. Drawer 100.

JUST FIGURE IT UP

and see what you would lose if your home and furniture and other valuable property was destroyed in a fire. Don't you think it is taking rather a risk when you could have it protected for a premium which would average less than forty cents a month for One Thousand Dollars? My rates are the lowest, and my insurance is all placed in reliable Canadian companies.

Let me quote you figures.

ALFRED W. McLEOD

INSURANCE BROKER,

229 COLUMBIA ST. PHONE 62.

APPLELAND

LACROSSE STICKS

McBREARTY'S AND LALLY'S,

ALL FINE STICKS.

AT

MOREY'S

665 Columbia Street.

NEW WESTMINSTER, B. C.

NEW WELLINGTON COAL

PENNSYLVANIA SMITHY COAL
BANFF ANTHRACITE COAL

JOSEPH MAYERS
Successor to
Mayers & Preston

Office, Front St., Foot of Sixth.
P. O. Box 345. Phone 105.

TIME TABLE.

S. S. Kerland

Leave Langley at 8:00 a.m.; arrive at Port Haney at 8:15 a.m., arrive at McAdam Landing at 8:30 a.m.; arrive at Hammond at 8:40 a.m.; arrive at Port Kells at 9:00 a.m.; arrive at New Westminster at 10:30 a.m.

Leave New Westminster at 4:00 p.m.; arrive at Port Kells at 5:30 pm.; arrive at Hammond at 6:00 p.m.; arrive at McAdams Landing at 6.15 p.m.; arrive at Port Haney at 6:35 p.m.; arrive at Langley at 7:00 p.m.

Leaving B. & K. Wharf, daily except Saturday.

S. S. TRANSFER

Commencing April 1st the steamer Transfer will leave Brackman-Ker wharf every week day afternoon, except Saturday, at 3 p.m. for Ladner, Westham Island and way ports. Saturday at 2 p.m., returning to New Westminster Saturday evening.

RUNS TO STEVESTON TUESDAYS AND SATURDAYS.

Returning, leaves Westham Island every week day morning, except Friday, at 7a.m., and Ladner 7.45 a.m. Friday leaves Westham island 6 a.m. and Ladner at 6:45 a.m.

Additional trip Monday morning, leaving New Westminster at 5 a.m.

This schedule subject to change without notice.

For freight and passenger rates apply to

ROBERT JARDINE,
Manager.

Cook & Ross

THE AUCTIONEERS

323 Front St., Opposite Market, New Westminster. Phone 489.

and 1260 Granville St., Vancouver.

Will sell on Friday the 30th April, at 10 a.m., in the Market place, 13 fresh cows, with calves at foot, to arrive by car from Manitoba; also seval local cows.

NEW WESTMINSTER LAND DISTRICT.

District of Surrey.

Take notice, that Henry T. Thrift intends to apply for permission to lease the following described land: Commencing at a post planted where the southerly boundary of lot 505, group two (2), New Westminster district intersects the quarter section line, prolonged, running north and south through section two (2), township one (1); thence south 160 rods, thence east 160 rods; thence north to a point 200 feet south of the before mentioned southerly boundary of lot 505, group two (2); thence easterly parallel to the said southerly boundary of lot 505, group two (2), to a point 62 rods north of the 49th parallel of north latitude; thence west to low water mark and 62 rods distant from the said 49th parallel of north latitude; thence south 62 rods; thence east to the point where the southerly boundary of lot 505, group two (2) intersects the before mentioned 49th parallel of north latitude; then following the said southerly boundary of lot 505, group two (2), to the point of commencement, containing by estimation two hundred and forty acres more or less.

Dated at White Rock, B. C., this 22nd day of February, 1909.

HENRY T. THRIFT.

LAND REGISTRY ACT

Re subdivision 11 of Lot 79, Group 1, New Westminster District; Lots 18 19 and 20, Block 1, and Lot 1, Block K V., being part of Lot 6, Suburban Block IV., New Westminster City:

Whereas proof of the loss of certificate of title number 16027A, issued in the names of Charles Frederic Sprott, Francis Kaia Schou, Lucy Christine Schou, has been filed in this office.

Notice is hereby given that I shall, at the expiration of one month from the date of the first publication hereof, in a daily newspaper published in the city of New Westminster, issue a duplicate of the said certificate, unless in the meantime valid objection be made to me in writing.

C. S. KEITH,
District Registrar of Titles.

Land Registry Office, New Westminster, B. C., March 22, 1909.

Synopsis of Canadian North-West Homestead Regulations.

Any even numbered section of Dominion lands in Manitoba, Saskatchewan and Alberta, excepting 8 and 26, not reserved, may be homesteaded by any person who is the sole head of a family, or any male over 18 years of age, to the extent of one-quarter section of 160 acres, more or less.

Application for entry must be made in person by the applicant at a Dominion Lands Agency or sub-agency for the district in which the land is situate. Entry by proxy may, however, be made at an agency on certain conditions by the father, mother, son, daughter, brother or sister of an intending homesteader.

The homesteader is rejuired to perform the homestead duties under one of the following plans:

(1) At least six months' residence upon and cultivation of the land in each year for three years.

(2) A homesteader may, if he so desires, perform the required residence duties by living on farming land owned solely by him, not less than eighty (80) acres in extent, in the vicinity of his homestead. Joint ownership in land will not meet this requirement.

(3) If the father (or motner, if the father is deceased) of a homesteader has permanent residence on farming land owned solely by him, not less than eighty (80) acres in extent, in the vicinity of the homestead, or upon a homestead entered for by him in the vicinity, such homesteader may perform his own residence duties by living with the father (or mother).

(4) The term "vicinity" in the two preceding paragraphs is defined as meaning not more than nine miles in a direct line, exclusive of the width of road allowances crossed in the measurement.

(5) A homesteader intending to perform his residence duties in accordance with the above while living with parents or on farming land owned by himself must notify the agent for the district of such intention.

Six months' notice in writing must be given to the Commissioner of Dominion Lands at Ottawa, of intention to apply for patent.

W. W. CORY,
Deputy of the Minister of the Interior

Bank of Montreal

ESTABLISHED 1817.

CAPITAL $14,400,000.00
RESERVE 11,000,000.00

Branches throughout Canada and Newfoundland, and in London, England, New York, Chicago and Spokane, U. S. A., and Mexico City. A general banking business transacted. Letters of Credit issued, available with correspondents in all parts of the world.

Savings Bank Department—Deposits received in sums of $1 and upward, and interest allowed at 3 per cent. per annum (present rate).

Total Assets over $168,000,000.00.

NEW WESTMINSTER BRANCH,
G. D. BRYMNER, Manager.

B. C. Mills, Timber and Trading Company

VANCOUVER AND NEW WESTMINSTER

Manufacturers and Dealers in All Kinds of

Lumber, Lath, Shingles, Mouldings, Sash, Doors, Interior Finish, Turned Work, Etc.
Fish and Fruit Boxes.
Large Stock Plain and Fancy Glass.

FARMERS ATTENTION!

Lumber Always in Stock for Fencing and Draining.

Royal City Branch, Columbia St.
Telephone 12. New Westminster

Lord Kelvin School Formally Opened

(Continued from Page One.)

bearer, and of the bravery of the standard bearer of the Tenth legion described in the First Book of Caesar, who led the attack of the Romans on the shores of Kent in the first Roman landing in Britain. The symbols of the Romans were made of bronze, and it was not till the time of the middle ages that drapery came into common use for banners.

St. George for England.

At Northallerton the English army led by the Bishop of Durham had three banners aloft, thence its name, "The Battle of the Standard." With the decay of feudalism and the crusades arose the banner of St. George, red on a white field, the flag of England. This flag it was which waved at Crecy, Poitiers, Agincourt, and Flodden, the flag which waved over the British fleet on that midsummer day when Lord Howard of Effingham went out to fight the greatest navy of the world. It was the flag, too, which floated over the Revenge, when Sir Richard Grenville fought out that famous fight off the Azores, as Tennyson had described. Then came the union with Scotland in 1603, and the addition of St. Andrew's blue cross saltire on a white field—the first Union Jack.

The First Jack.

This was the flag of Great Britain for nearly 200 years, the time of constitutional development, the period of the struggle with the Dutch for supremacy of the sea, the beginning of the colonial empire, the flag which fluttered over Quebec on that September day when the Fleur-de-Lis fell for ever. The flag, too, of the colossal blunder which lost the half of the North American continent, but, also, the flag of Marlborough and Blenheim, Ramillies of Dettingen and Fontenoy. St. Patrick's flag was added in 1801, the present Union Jack, under which all day on that June Sunday below Mount St. Jean the British squares stood heavy cannon fire and the constant cavalry charges, directed by the greatest general France ever produced. For this nine years ago Canada sent contingent after contingent to South Africa. His honor concluded by an appeal for patriotism, broad practical patriotism binding the empire together. The final words were a quotation from Capt. Clive Phillips Wooley's poem, published during the war, in South Africa.

Brief addresses were given by D. S. Curtis, Rev. F. A. Magee and F. O. Canfield, and subsequently visitors were entertained to afternoon tea.

Sketch of Lord Kelvin.

William Thompson, Baron Kelvin, of Largs, O. M., P.C., G.C.V.O., D.C.L., F.R.S., was born in Belfast, June 26, 1824. His father was then professor of mathematics in the Royal Academic Institute of Belfast. His grandfather was a farmer of Down county where his ancestors had settled from the Lowlands of Scotland, 1641.

When William was eight years old his father moved to Glasgow where he was appointed mathematical master in the Glasgow University. At the age of ten William entered the university having till then been taught solely by his father. He soon became a distinguished scholar in the field of science and mathematics, having at the age of 16 won a medal for an essay on "The Figure of the Earth." In the same year, after some still reading, he wrote an original paper on "Expansions of Functions in Trigonometrical Series." In October, 1841, at the age of 17, he entered St. Peter's College, Cambridge. In a very short time he had read all the mathematical textbooks then in use, and wrote more original essays. Shortly after he entered Cambridge, he won the Colquhoun silver skulls and rowed in the winning boat at the Oxford and Cambridge boat race of 1844.

He helped to found the Cambridge University Musical Society, and played the French horn in the original Peterhouse band. In 1845 he went up for the Tripos examination, and came out second wrangler, beating the senior wrangler afterward for Smith's prizes, which was supposed to be a better test of original ability than the first. Shortly after this he went to Paris University with a scholarship of $1000 per year, and there met some of the chief French mathematicians. In 1846 he was appointed mathematical master of Glasgow University, which he held for fifty-three years, retiring at the age of 75. While here, he made many discoveries in science. Later on he became the chief advocate for the Atlantic cable, and when the company was formed he became a director of the company and took an active part in the laying of the first cable in 1857.

His inventions before 1900 numbered fifty-six.

In 1892, while president of the Royal Society, he was raised to the Peerage, an later on created a Member of the Order of Merit, and G.C.O.V. He was grand officer in the Legion of Honor and a member of nearly every existing society of learning of importance. In 1904 he was elected Chancellor of the University in which he labored so long.

On 23rd of November, 1907, he was seized by a chill which resulted in his death. He was laid to rest with national honors in Westminster Abbey beside the grave of Newton.

IMITATE PRANKS OF COMIC SUPPLEMENT

Chicago, April 27.—The Nineteenth Century club of Oak Park has begun a campaign to eliminate the comic supplement of the Sunday newspaper. Many women assert that the pranks depicted in the funny pages have had a bad influence on their children, who are apt to be imitative.

One woman declared that on returning home late one evening she discovered her dog running about the house with her husband's dress shirt, collar and cravat dangling from its neck.

WE ARE USING PURE CANADIAN MILK IN

Cowan's Milk Chocolate, Croquettes, Wafers, Cakes, Medallions, Etc.

Cowan's Cream Bars

ARE DISTINCT FROM ALL OTHERS IN PURITY AND FINENESS OF FLAVOR.

The COWAN CO., Ltd., TORONTO

WE ARE READY TO SHOW you how it is cheaper to buy our high-class building materials than it is to purchase the poorer kind. We can point to buildings built with our materials that never need repairs. We can point to some others that need repairs all the time. But they were not built of our materials. See where real cheapness lies?

GILLEY BROS., Ltd.

Fountain Pens

Like other finely constructed machines, require careful handling, therefore, should be manufactured of the best material and workmanship, and simply constructed in order to reach the maximum of usefulness. We handle such pens. The "Westminster" Pen, made by the best known British maker, and the L. E. Waterman, by the best known United States maker. Pens from $1.00 up. Good ones, every one guaranteed.

J. J. MacKay & Co.

BOOKSELLERS STATIONERS NEWS DEALERS

Alex. Speck

THE BICYCLE MAN

SPORTING GOODS, REPAIRS.

If you want second-hand goods you can obtain them in our other department.

ALEX SPECK.

Crystal Theatre

HE DIDN'T KNOW HE WAS A MONK.
(Comic.)

A CASE OF EGGS TO BE HANDLED WITH CARE.
(Comic.)

THE STAGE RUSTLER
(A tale from the border land.)

THE TORRENT,
All the way from Africa.

Song,
SWEETHEARTING HELEN.

Do not fail to see the extra comic series. Two hearty laughs.

Matinees 2 to 5. Evening 7 p.m.
Admission 10c. Children 5c.
MANAGER, J. M. COMPTON

Edison Theatre

Animated Pictures and Illustrated Songs.

PROGRAM FOR WEDNESDAY THE 28TH AND THURSDAY, 29TH

No. 1, The Gypsie's Revenge.

No. 2, A Trip Through Russia.

No. 3, Manual of a Perfect Gentleman. A Young Fellow Leaving Home. (Good comedy).

No. 4, The Stolen Plans, or the Boy Detective.

No. 5, Willie's Fall From Grace.

No. 6, Illustrated Song by Miss E. Reid, "Good-bye Glory."

No. 7, The Power of Labor, one of the greatest pictures of its kind ever brought to this city, it alone will satisfy you all.

Music by the Edison orchestra.

LAND REGISTRY ACT.

Take notice that an application has been made to register the corporation of the Township or District of Mission, as the owner in fee simple under a tax sale deed from the collector of Mission Municipality, to the corporation of the Township or District of Mission, bearing date the 7th day of October, A. D., 1908, of all and singular that certain parcel or tract of land and premises situate, lying and being in the District of New Westminster in the province of British Columbia, more particularly known and described as Lot 12, in Block 36 of Lot 412, Group 1, being part of the northwest quarter of Section 17, Township 17; southwest quarter of northwest quarter of southwest quarter of section 28, Township 17; west half of west half of northwest quarter of Section 35, Township 17; subdivision of south half of southeast quarter of Section 29, Township 17.

You and those claiming through or under you and all persons claiming any interest in the said land by virtue of any unregistered instrument, and all persons claiming any interest in the said land by descent, whose title is not registered under the provisions of the "Land Registry Act," are required to contest the claim of the tax purchaser within forty-five days from the date of the first publication of this notice upon you, and in default of a caveat or certificate of lis pendens being filed within such period, or in default of redemption before registration, you and each of you will be forever estopped and debarred from setting up any claim to or in respect of the said land, and I shall register the corporation of the Township or District of Mission as owner thereof in fee.

And I hereby direct that publication of this notice for thirty days in a daily newspaper published in New Westminster will be good and sufficient service thereof.

Dated at the Land Registry Office, New Westminster, province of British Columbia, this 8th day of April, A. D. 1909.

C. S. KEITH,
District Registrar.

To Henry Menetry, Maria Kitchin, L. H. Mershon, John Mohrman, T. Deasy and William Neal.

The Model Bakery

COR. FOURTH AVE. & SECOND ST.

Have you tried our celebrated cream brown and barley bread? Always sweet; and once used, always used. Our 10c sponge cakes and cinnamon buns a specialty.

H. C. MARK & SONS.
'Phone 435.

PRINTING

—THAT'S OUR BUSINESS

Every order placed with us means a satisfied customer.

OUR WORK SATISFIES
OUR PRICES ARE RIGHT

Rates on work of any description or quantity quoted on application.

Jackson & Morrison

Daily News Block,
New Westminster. Phone 388

MADE IN CANADA

ROYAL YEAST CAKES

Most Perfect Made

SOLD AND USED EVERYWHERE

E. W. GILLETT CO., LTD.
TORONTO,
ONT.

P. O. Box 474. Tel. 53. Res. 429.

Gasoline Engines

We Sell the Celebrated
PALMER BROS.'
GASOLINE ENGINES.

PALMER BROS. TWO AND FOUR CYCLE GASOLINE ENGINES

WESTMINSTER
IRON WORKS
JOHN REID, Proprietor.
Tenth Street, - New Westminster

FREEMAN'S
WHOLESALE
Liquor Store

CHOICEST WINES, BRANDIES, ALES AND STOUT.

FAMILY TRADE A SPECIALTY.

Phone 8. P. O. Box 184
FRONT ST.
NEW WESTMINSTER, B. C.

SPRING LAMB, CHOICE MEATS AND SAUSAGE.

AT THE

Central Meat Market

Corner Eighth St. and Fifth Avenue

PHONE 370.

BOWELL & ODDY, Proprietors.

English Watchmaker

Gold Watches for Ladies from $12.75 up.

Silver Watches, gents' open face $6.00.

Silver Watches, gents' open case $7.50 up.

Agent for Waltham and Elgin watches.

Watch repairing a specialty.

F. CRAKE

Two doors from Geo. Adams, Grocer

Canadian Pacific Railway Co.

British Columbia Coast Line Service.

TIME TABLE

VANCOUVER VICTORIA SEATTLE ROUTE.

Operative January 13.

S.S. Princess Victoria leaves Vancouver 10 p. m., going direct to Seattle daily except Monday.

S.S. Princess Royal leaves Vancouver at 9 a. m. for Victoria daily, except Wednesday.

S.S. Princess Charlotte leaves Vancouver at 1 p. m. daily for Victoria.

WESTMINSTER-VICTORIA ROUTE

S.S. Trader will leave Victoria for New Westminster every Tuesday.

Leaves New Westminster on Wednesday

WEST COAST ROUTE.

S.S. Tees

Leaves Victoria 11 p.m. 1st, 10th and 20th of each month for Clayoquot, Alberni Harbor and way ports; 10th of each month for Quatsino and way ports; 20th of each month for Ahousat, Tofino, Cape Scott and way ports.

VANCOUVER-NANAIMO ROUTE.

S. S. Joan

Leave Vancouver 2 p. m. daily, except Sunday. Leaves Nanaimo at 7 a.m.

ALASKA ROUTE.

Princess May leaves Vancouver March 8th, 18th, 28th.

NORTHERN B. C. ROUTE.

Princess Beatrice leaves Vancouver March 11 and 23.

Princess May leaves Vancouver March 8th, 18th, 28th.

B. C. COAST MAIL SERVICE.

SS. Queen City or SS. Amur leave Vancouver March 16th, April 2d.

QUEEN CHARLOTTE ISLAND SERVICE.

Princess Beatrice leaves Vancouver March 23d, April 3d.

UP RIVER.

Steamer—

From New Westminster Monday Wednesday and Friday at 8 a.m.

From Chilliwack Tuesday, Thursday and Saturday at 7 a.m.

For reservations and information call or address

ED. GOULET,
Agent, New Westminster.
C. B. FOSTER,
Asst. Gen. Pass. Agent, Vancouver.
J. W. TROUP,
General Superintendent, Victoria.

TAKE

The White Pass and Yukon Route

TO CONRAD, CARCROSS, ATLIN, WHITE HORSE, DAWSON and FAIRBANKS. Daily trains (except Sunday) carrying passengers, mail, express and freight connect with stages at Carcross and White Horse, maintaining a thorough winter service.

For information apply to
J. H. ROGERS, Traffic Manager.

"The Milwaukee"

"The Pioneer Limited," St. Paul to Chicago, "Short Line," Omaha to Chicago, "South West Limited" Kansas City to Chicago.

No trains in the service on any railroad in the world that equal in equipment that of the Chicago, Milwaukee & St. Paul Railway. They own and operate their own sleeping and dining cars on all their trains and give their patrons an excellence of service not obtainable elsewhere.

H. S. ROWE, General Agent.
124 Third St., cor. Alder, Portland, Or

IT PAYS TO ADVERTISE
—IN—
THE DAILY NEWS

NEW WESTMINSTER LAND DISTRICT.

Take notice that the undersigned intends to apply to the hon. the commissioner of lands for permission to lease the undermentioned lands in New Westminster district:

Commencing at a point where the section line (prolonged) running east and west between sections seven (7) and eighteen (18), intersects the westerly boundary of lot 505, group two (2), New Westminster district; thence westerly 100 feet, thence southerly and easterly parallel to the westerly and southerly boundary of the said lot 505 to the centre line (prolonged) running north and south thorugh section eight (8), township one (1), New Westminster district; thence south 150 feet, thence easterly parallel with the said southerly boundary of the said lot 505 to a point immediately south of the point where the centre line (prolonged) running east or west through section ten (10), intersects high-water mark; thence north along the westerly boundary of said lot 505 to the point where said centre line of section ten (10) intersects high-water mark; thence westerly and northerly along the southerly and westerly boundary line of said lot 505 to the point of beginning, containing by estimation 60 acres more or less.

Dater at White Rock, B. C., February 23, 1909. E. W. LEESON.
HENRY T THRIFT, Agent.

MEN WITH MEMORIES CAN DO GREAT THINGS

Some Remarkable Incidents About Men With Wonderful Ability To Recall Faces.

The feat of Detective James Sheridan last week in New York in spotting Rev. John F. Dugan as the man who choked Jennie Johnson some 15 years ago, brings up some other men with accentuated memories for faces, says a New York paper.

About a year ago James Lawlor, special officer of the National Park Bank, New York, helped to arrest one of the most famous bank crooks in the country. Lawlor had never seen the man in his life before. He has a collection of photographs of crooks, gathered from all sources, and it was from an intimacy with one of these pictures that he was able instantly to recognize the man.

In Wall street they tell all sorts of stories of the ability of one Hewitt of New York to keep faces in his mind's eye. Not long ago a white-haired man entered the First National Bank. He looked about him with a half-familiar glance, yet as one unacquainted with the premises. Instantly Hewitt walked up to him. "I have not seen you here in 15 years, Mr. Smith," he said to the startled stranger. And neither he had, for Smith, 15 years ago, was one of the bank's biggest customers, and since that time had lived in London.

Curious Identification.

There is a somewhat similiar story told of Christopher Smith, former New York policeman and now detective of the Bank of Manhattan. Years ago he had the post at Broadway and Franklin street. Gen. Grant and A. T. Stewart knew him well, as did every man whose business took him frequently past that corner.

He was standing in the bank one day when a man came in to have a cheque cashed. He had no means of identification and payment was refused by the teller. Smith meantime was standing by digging into the past.

"You knew A. T. Stewart, didn't you?" he asked as the stranger was about to leave the window.

"Why, yes," was the startled answer.

"I remember you. Several times I've seen you go uptown with him in the afternoons."

On the strength of this the man got the cheque cashed.

Owed Advancement to Memory.

It is generally forgotten, since he has attained cabinet positions, that George B. Cortelyou owed a large slice of his advance to a wonderful memory for faces.

It is said of him that he would stand on the rear of President McKinley's train, when the president was touring the country, and not only recognize the men of the town who had during his time come to Washington, but recall their names as well.

One time, it is said, the train stopped at a small station in the west. Cortelyou with the other members of the president's party alighted for a few minutes to limber up. A man came up to him and proceeded to introduce himself. Cortelyou interrupted him.

"I am glad to meet you, Mr. Jones. That matter about the claim is in the hands of the treasury department now, and you may expect to hear from it almost any time."

The man had not seen Cortelyou in eight months, and then for exactly five minutes.

Negro With Good Memory.

Perhaps the most remarkable man of all is the negro who checks hats at the United States Hotel in Saratoga. The dining-room there seats in the neighborhood of 1000 persons. Every man who enters the dining-room hands his hat to the negro at the door, but receives no check in return. During luncheon or dinner probably 750 hats are handed to him. Yet when each diner comes out the negro gets his hat without a moment's hesitation, and never makes a mistake.

An Original Idea.

The value of this ability to know faces and the names that go with them is a recognized asset among salesmen and all people who have dealings with a large number of persons. An advance agent of a theatrical concern finding that he was not gifted that way, hit upon a new scheme for helping matters along. Immediately after leaving a town he card-indexed every man with whom he came in contact—reporters, hotelmen, managers and merchants. He wrote a short description of their facial appearance together with some incident which occurred while he was with them. The next year, while on the train, he would study the cards relating to the people of the next town he was to visit. The result was that whenever he met a man he saw the year before he would say something like this:

"Why, hello, Jackson! The last time I saw you we were still laughing over that fellow who slipped on the ice with a pail of milk in his hands. I have thought of it a thousand times since."

A raise in salary greeted the advance agent the next year, for he had every town his way long before the show reached it.

FLOUR TRADE WITH CHINA AND SOUTH AFRICA

Montreal, April 27.—A new departure in the export flour trade of late has been the big demand from China for low grade spring wheat flour, and one of the leading local milling concerns has sold their complete output of such of one of their western mills for some little time to come. This is the first business that has been done with China or some time past.

The Ss. Monarch, which sailed direct from St. John, N.B., to South Africa last week carried 46,351 sacks of flour, divided up as follows: Capetown, 739 sacks; East London, 12,950; Algoa Bay, 7,350; Delagoa Bay, 11,462, and Durban, 13,850.

FARMERS ASK FOR WESTERN ELEVATORS

Grain Export via A. B. C. Route is Urged Upon Dominion Government.

Ottawa, April 27.—An influential deputation representing the grain interests of Alberta waited on Sir Richard Cartwright today to present various recommendations looking to the development of the Pacific export trade in grain and improved transportation facilities via the Vancouver route. The deputation was accompanied by Premier Rutherford and Attorney-General Cross of Alberta, Hon. Frank Oliver and western members of parliament.

It was pointed out that the C. P. R. is now giving lower rates on westbound grain from Alberta, thus making it possible to export wheat for the British market via Vancouver and Cape Horn, more cheaply than via Montreal. The deputation asked for the establishment of government-owned terminal elevators at Vancouver, and for amendments to the Grain act to further facilitate the shipment of grain via the Pacific route, including the organization of a new grain inspection division for Alberta and Saskatchewan.

It was suggested that since it was too late in the session to pass legislation amending the Grain act the object in view might be practically met by an order in council.

Sir Richard Cartwright said he was in full sympathy with the proposals of the deputation, but he could not promise any legislation this session. He would support any action which the government could take by an order in council to meet the needs of the grain export trade via Vancouver.

WILL INSPECT WORK ON GRAND TRUNK PACIFIC

Edmonton, April 27.—Dr. Martin Murphy, government engineer in charge of construction of the G.T.P. with headquarters at Edmonton, goes west next week to inspect G.T.P. work between here and the MacLeod river. Mr. Murphy states that the line to the Pembina is practically completed. The few pieces of work yet to be done will be finished in a short time. The grading outfits are all on the ground now ready to commence work as soon as the frost will permit east of Edmonton. Steel laying from Battle river to Edmonton has not been commenced, according to the last reports received by Dr. Murphy. A spur line has been built to a gravel pit west of Battle river, and the line between Saskatoon and Wainwright is being ballasted. It is expected that steel laying to Edmonton will be started next week.

GET EVIDENCE TO PROSECUTE LEMOINE

Paris, April 27.—The French courts are getting necessary witnesses together as rapidly as possible for a review of the case of Henri Lemoine, the "diamond maker," who after squeezing $320,000 out of Sir Julius Wernher, of the De Beers Diamond Company, was arrested for fraud, gave the officers the slip, kept out of sight for nearly a year, was sentenced in his absence to ten years' imprisonment, and finally fell into the detectives' hands again recently while at dinner in a Paris restaurant. The authorities' efforts to learn whether he has saved any of the $320,000 he got from Wernher have been unavailing.

SASKATOON BANK CLERK SENTENCED.

Saskatoon, April 27.—Fred Lee, absconding Northern Crown Bank clerk, was before Judge McLorg this morning for sentence. Counsel pleaded for leniency on account of his age, claiming that his holding two positions in the bank was the cause of the act, enabling him to carry on operations, for seven months without detection. He pleaded guilty and was sentenced to two years on first, second and fifth counts; one year on the third and fourth, and one one the sixth, seventh and eighth. He was given four years to run concurrently. He goes to Edmonton penitentiary this afternoon.

This is the Opportunity

Look over Henry's catalogue and make out your order for

Pacific Coast Tested Seeds

Trees, Plants, Bee Supplies, etc. No windy agents to annoy you. No damage from fumigation. No delays of customs.

YOU "PRESS THE BUTTON," WE DO THE REST.

HENRY'S Nurseries

Offices, Greenhouses and Seedhouses, 3010 Westminster Road, Vancouver, B.C. Branch Nursery, South Vancouver.

May Day Needs

Do not spoil the wee tots' day for lack of something new to wear. Perhaps it is a new bonnet or hat or it may be a new dress or skirt or something in underwear or hosiery.

We have them all, and the prices are such that one could not resist. Only a few of which we have space enough to tell you about.

Bonnets—Fancy tucked muslin from 25c up.

Bonnets—Stylish embroidery and ribbon trimmed; from 50c up.

Wash Hats—Embroidery lace or ribbon trimmed; from 75c up.

Jack Tar Hats—From 50c up.

White Dresses—For the tiny tot; embroidery trimmed; from 75c up.

White Dresses—For girls all ages; from $1.25 up.

Dainty Colored Dresses—In all sizes and prices. Call and we will be pleased to show you.

The White House

A. J. BIRTCH.

617 COLUMBIA STREET.

SEE

THE NEW GOODS ARRIVING DAILY AT THE BIG FURNITURE STORE.

WE DEFY COMPETITION. ONLY FIRST-CLASS GOODS IN STOCK.

CALL AT

W. E. FALES

House Furnisher and Undertaker

70-74 Agnes Street, opposite Library.

Northern Crown Bank

HEAD OFFICE, WINNIPEG

A WESTERN BANK FOR WESTERN PEOPLE.

AUTHORIZED CAPITAL $6,000,000
PAID UP CAPITAL $2,200,000

Thrifty people who use our Savings Bank Department will find it convenient and will receive every courtesy, whether their account be large or small. Savings Departments at every branch.

Manager, A. F. D. LACE, New Westminster.

Wanted at Once

Fifty men for track work. Apply ticket office or foreman in charge on Front street. Good wages.

B. C. Electric Company

NEW WESTMINSTER.

MUTTON, VEAL, PORK

Fresh Pork Sausages daily.
Best of Farmer's Pork.

PACIFIC
Meat Market

Phone 192 McMENEMY & ANDERSON Columbia St.

W. C. Chamberlin sells diamonds that flash their rays bright,
And sells at a price that is fair and is right,
Glittering gems that appeal to the eye,
Best earth produces and money can buy!

CHAMBERLIN, The Jeweler

SOLE AGENTS HAMILTON & LONGINE'S WATCHES.

ADVERTISE IN THE NEWS

Coffees

Give us a trial in this line. We carry

The Best Mocha and Java Coffee

procurable, and can satisfy any taste, as well as any pocket.

PUBLIC SUPPLY STORES

ODD FELLOWS' BLOCK.

GEO. ADAMS, Prop.

ALEX. MATHESON

Boot and Shoe Store

Just opened with an entirely new stock of

Spring Shoes

FOR LADIES AND GENTLEMEN

If you are looking for something attractive in this line call in and inspect our stock.

ALEX. MATHESON

Boot and Shoe Store

COLUMBIA STREET.

Lawn Mowers

ALL PRICES.

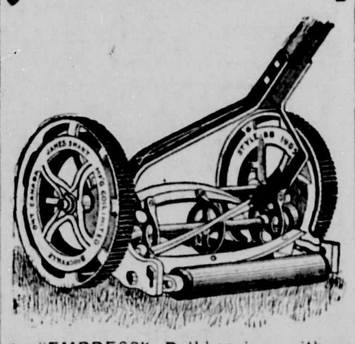

"EMPRESS" Ball-bearing with Five Blades.

ALSO

"CLEAN CUT" Ball-bearing and Other Styles.

Anderson & Lusby

COLUMBIA STREET.

A SNAP!

THIS WEEK ONLY.

GAS AND GASOLINE MANTELS AT LESS THAN COST.

The Pearson Electric Co.

(Successors to T. Mowbrey Electric Works)

BANK OF COMMERCE BUILDING, Opposite Postoffice.

PHONE 331. P. O. BOX 928

Young and Old Alike

are fond of music, and every home should possess a Piano. They do not cost anything like what they are really worth to the family circle. For the next ten days we are showing some exceptional values.

J. H. Todd's Big Music House

COLUMBIA STREET.

Imperial Chocolates

ARE FINE. TRY THEM. A GOOD STOCK FOR SALE BY

T. A. MUIR & CO.

PRESCRIPTION DRUGGISTS.

Ellard Block, New Westminster

Houses Painted

In Artistic Colors.

WALL PAPER, PAINTS, OILS, ETC.

Doane, Bailey & McKay

Agents Vancouver Vacuum Carpet Cleaner.

Front St., Dominion Trust Building.

BALMORALS BEAT CUBS IN FIRST FEW MINUTES

Youthful Ball Players Unable to Hold Their Own Against Veterans of the Diamond.

The Cubs baseball team went under in a game against the Balmorals at Queen's park yesterday evening, the winners piling on the agony to the tune of thirteen runs. The Cubs scored six runs, four of these in the last inning, when the Balmorals were taking things easy. The game was called at the close of the fifth inning on account of darkness.

The match opened with a procession around the bases, Sinclair leading the parade. Eight runs were scored in this spasm before Briggs, on his second time around, tried to purloin third base and was called out. After this avalanche, the Balmorals contented themselves with keeping a safe lead on their opponents.

These were the teams:

Balmorals—Sinclair, 1b.; Briggs, c.; Pierrot, 2b.; Hancock, lf.; Stein, 3b.; Smith, p.; Fletcher, rf., Feeney, ct.; Canfield, ss.; Ford, 2b.

Cubs—Robinson, c.; Davidson, p.; Peebles, 2b.; Cunningham, c.; Adams, 3b.; Beatty, ss.; Wilkie, rf.; Kenny, cf.; Priest, lf.

Score by innings—

Balmorals	8	0	3	0	2	—13
Cubs	0	0	2	0	4	— 6

Correspondence

(The Daily News is not responsible for the opinions of its correspondents.)

Lock's Nationality.

Editor Daily News:

Sir,—With reference to statements published in the Vancouver press to the effect that there is some doubt as to my nationality, I wish to make it clear that I have never laid claim to being an Englishman by birth. I was selected for the English team for the international match this year without by knowledge or sanction, the local delegate being evidently under the impression that I was English.

For the benefit of the six Vancouver players, I wish it known that I had no intention of playing on the English team. The local men were aware of this several days ago.

My case is by no means uncommon. F. Graham, of the Shamrocks, an Englishman, was picked for the Scotch team two years ago, yet later he captained the Englishmen. Of the Savage brothers, of Westham island, one plays for Ireland and the other for Canada. Saul, another Westminster player selected for the English team, is an Australian. Craig, a typical Scot, is a Canadian, while Cadyzien, who is often taken for an Irishman, is Scotch by birth.

FRANK LOCK.

New Westminster, April 27, 1909.

OBITUARY.

Alexander Smith.

The funeral of the late Alexander Smith, who died at the Royal Columbian hospital at the age of 45, takes place tomorrow at Victoria. The body is shipped by D. Murchie today to the capital.

C. E. London.

Charles Ernest London, the 13-month-old son of C. E. London, of London's Landing, will be buried today at the Oddfellows' cemetery, Rev. Mr. Ross officiating. The cause of death was pneumonia.

W. G. Cross.

The funeral of the late W. G. Cross will take place under the auspices of L. O. L. No. 1150, today, from the Reformed Episcopal church to the Oddfellows' cemetery.

BOWLING

The Pender street alleys were crowded to their fullest capacity, and great enthusiasm prevailed at Vancouver during the progress of the tourney. E. N. Brooks Company team of Seattle won the five-man event. The scores were:

		1.	2.	3.	Tot.
N. Brooks Co. (Seattle.)	825	1001	963		2789
Rubes & Jays (Seattle.)	911	942	887		2740
All Stars (Vancouver.)	903	855	892		2650
Ad Sprares (Vancouver.)	945	797	971		2713
Salmon Bellies (New Westminster.)	775	819	746		2340
Terminals (Vancouver.)	920	966	876		2762
Dominion Trust (New Westminster.)	601	662	582		1845
B. C. Colts (Vancouver.)	664	771	743		2178

Why Pay Rent?

$350 CASH

BUYS 7-ROOMED MODERN HOUSE ON THIRD AVENUE, WELL LOCATED. BALANCE EASY TERMS. LET US GIVE YOU MORE PARTICULARS.

F. J. HART & CO., Ltd.

We are all ready to supply the

Needs of the Children

in Dresses, Aprons, Sailor Suits, Jumpers, Buster Brown Suits, Guimpes, All-Over Aprons, etc. Every serviceable, popular style of garment is here in our Ready-to-Wear Section, and then again these garments are made from materials that we can recommend, and the same first-class work enters into our Small Folks' Clothing that characterizes our Ladies' Garments. The wants for May Day need not worry you, because you can secure your Children's Clothes here at very low prices. See our window displays.

TWO LINES MENTIONED HERE

Children's White Wash Frocks

Dainty, pretty dresses of white lawn and mull, trimmed with Valenciennes lace and embroidery insertions; some have Dutch necks and short sleeves nicely finished with fine pin tucks; for girls 8 to 16 years. Each, $1.75 to $5.00

Tucked and Plain All-Over Nets

Cream ecru and white nets with or without spots; tucked in narrow and wide tucks. Widths are 18 to 36 inches per yard 35c to 65c.

Pretty Striped and Spotted Frocks

In gingham and chambray, some with belts, and pipings of plain colors; others trimmed with wash braids and buttons. All sizes for small boys and girls; from 75c.

ANOTHER SHIPMENT OF

Lace Neckwear Novelties to Hand

So many attractive low-priced neckwear pieces are on display in the neckwear section that ladies find it a pleasure to select their collars here.

The newest range just in is made of GUIPURE and ORIENTAL stock collars, LACE TAB COLLARS, COLORED LACE COLLARS, SHOULDER COLLARS and LACE SLEEVES. Priced from 25c to $2.00 each.

Hats for the Girls

Ready for May Day in the Millinery section. Many attractive models made ready in anticipation of the rush for May Day hats. These are on display today, trimmed with appropriate flowers, wreaths, foliage, etc. Lowly priced to make them doubly attractive. Priced from $1.25 to $5.00.

An immense display of WASH TAMS, SAILOR HATS, and GALATEAS from 25c to $2.50 each.

New Delaine Waistings

The most attractive line of light weight all wool waistings we have ever had the opportunity of securing. The weight is slightly heavier than a muslin or lawn, but being all wool, will make up into warmer waists for evening or dress wear. Colors are light and dark, and patterns are entirely new, showing two tone stripes, fancy designs and spots. Per yard, 50c and 60c.

W. S. COLLISTER & CO.

THE STORE FOR WOMEN'S WEAR.