Read the News' big offer on page 2

The Daily News

Legislative Library APR 21 1907 VICTORIA, B. C.

Read the News' big offer on page 2

VOLUME 2, NUMBER 85 NEW WESTMINSTER, B. C., THURSDAY MORNING, APRIL 11, 1907. 10 CENTS PER WEEK

DEPUTATION PLEADS FOR Y.M.C.A.

Board of Trade Hears Interesting Address on Important Work---Better Steamer Service Approved Of---Bridge Tolls Bob Up Again---J. D. Taylor Talks.

The board of trade meeting last night contained three items of interest which served to enliven the ordinary business routine, namely, a deputation consisting of W. M. Parsons, Western Field secretary, Y. M. C. A., and the Rev. A. deB. Owen, who interviewed the board with a view to obtaining co-operation in the establishment of a Y. M. C. A. building in New Westminster. The abolition of tolls on the bridge and the matter of transcontinental freight regulations were the two other important items. T. J. Trapp moved that Mr. Parsons be allowed to speak, and as he considered that it was one of the great factors in turning out good reliable young men, he for one strongly advocated the suggestions which Mr. Parsons would make. Mr. Parsons, in addressing the board, stated that it was a matter that should primarily come before a body of business men, as it was a business proposition, having been in the first instance founded by a business man, and in all cities where the Y. M. C. A. institutions had been established or were in the course of construction, the business men and merchants had financed the scheme. Mr. Parsons handled the matter from a business point of view, and cited different cities where the subject had been taken up. In Ottawa $200,000 had been subscribed inside of two weeks, the Mayor, a representative of the cabinet, and the head of the militia department taking an active part in the raising of funds. Winnipeg was considering a new building; Brandon had raised $678,000 for Y. M. C. A. buildings; Regina, $62,000; Moosejaw, [illegible]000; the capital of Alberta, $35,000; Calgary, $65,000, and Revelstoke, [illegible]000.

The Y. M. C. A. stood for the common welfare of the city, and was one of the best methods of preparing young men for business positions, and laying the foundation for good and useful citizens. One of the most important features was the night school for grown up men, and he quoted instances where men, through the aid of these night schools, had been able to materially advance themselves until they held more responsible positions. Having mentioned several other desirable inducements which an institution of this kind afforded, Mr. Parsons closed his address with the suggestion that New Westminster should undertake the construction of a $15,000 building, and he considered that the city could not promote a proposition which, from a business point of view, would do more to place New Westminster among the progressive cities of the day. A few questions were asked by some of the members of the board, all of which were satisfactorily answered by Mr. Parsons, after which a vote of thanks was passed to both he and the Rev. Mr. Owen for the trouble and interest they had taken in this important work. The feeling of the board seemed to be strongly in favor of the proposition, and it is probable that before long the movement will be fairly under way.

A verbal report was received from A. E. White, secretary and H. T. Holt on the success of their visit to Victoria in the matter of new buildings and better service for the registry office, and better passenger and freight service between this city and Victoria. The Registry office will have one more clerk put on the staff but no new buildings will be erected this year; and Captain Irwin, of Victoria, stated to the deputation, that a new boat was being purchased in the old country, and a better service could be expected on the New Westminster-Victoria run by next fall.

The report of the navigation committee dealt with certain obstructions to navigation on the Harrison river, and advised that the government be requested to expend $10,000 on clearing away the obstructions. J. D. Taylor thought that the matter should be laid over, but as the majority of the gentlemen present, including Messrs. Trapp, Thrift, and W. Gilley, the president, considered that the matter was one which demanded immediate and continuous action, the report of the committee was received and the recommendations will be acted on.

J. A. Lee wished to know if any report to the board of trade from the fisheries deputation, which had been to Ottawa, was received. As no official report had been received, it was suggested that the proper parties be requested to send in a report as soon as convenient.

Under the head of unfinished business, the question of the bridge tolls was pretty well threshed out, E. J. Crean making a telling speech on the subject. He considered that the settlement of the south side of the river was hampered by the tolls, and if the provincial government could not afford to do without the small yearly revenue derived from the tolls, that they could put five cents more value on timber lands, and that the government should be requested to remove the tolls at once.

J. D. Taylor considered that the government should be approached in a different spirit, as he considered that it was not yet time to do away with the tolls. Several gentlemen spoke on this matter and it was finally decided that the provincial government be requested to remove the tolls as soon as it could be done.

Considerable discussion was caused by the freight draft, and the desirability of co-operation with the Vancouver board of trade in matters relating to transportation, suggesting legal advice on the matter, was considered advisable, as it was the general opinion of the board that the railroad commission was favoring the corporations in these matters. Mr. Lee will call a meeting of the business men for Thursday night, and the matter will be thoroughly gone into.

A communication from Surrey municipality stating that the council would look into the matter of opening a road from the bridge to Bon Accord. Received and filed.

From the secretary of Montreal board of trade, asking the New Westminster board of trade to request Sir Wilfrid Laurier to use his influence in England for a mutually beneficial commercial policy. Received and secretary requested to endorse the sentiment and forward to Sir Wilfrid Laurier.

The following were present at the meeting: Walter Gilley, president, in the chair; E. J. Crean, J. A. Cunningham, H. T. Thrift, Marshall Sinclair, T. J. Trapp, J. D. Taylor, W. H. Gilley, T. Muir, L. B. Lusby, F. B. Lyle, J. A. Lee, E. Goulet, H. Ryall, M. W. Minthorn, D. S. Curtis, and A. E. White, secretary.

WATERFALL WOOS SUICIDES.

Young Women Go to Picturesque Spot to Die.

St. Petersburg, April 10.—A despatch to the Gazette from Viborg, Finland, says a curious suicidal mania has lately, at short intervals, driven 16 victims to self-destruction in the picturesque Imatru waterfall. The suicides were hysterically inclined young women who wanted to die in romantic surroundings.

Their bodies were washed away by the roaring Wucksen River and rarely recovered, and then in shockingly mutilated condition.

THAW'S FATE WILL BE KNOWN TO-DAY

VERDICT EXPECTED THIS MORNING—INTEREST IN CASE REVIVES TOWARDS THE END.

New York, April 10.—Justice Fitzgerald gave his charge to the jury in the Thaw case this afternoon, after which the jury retired.

The finding of the jury will not be announced until tomorrow morning. Crowds are stationed in different parts of the city awaiting the verdict. The interest in the trial has revived immensely as it approaches the end. The acquittal of Thaw is generally expected.

SUNDAY SCHOOL PROSPERS.

Officers Elected at Annual Meeting—Financial Standing Good.

The annual meeting of the Queen's Avenue Methodist Sunday School, held on evening, showed conclusively that the standing of that institution is on a most desirable footing. The financial report, presented by the treasurer, showed that the receipts from collections during the past year amounted to $444, while the total receipts from all sources brought the amount up to the neat sum of $634. Of this, $115 has been contributed to missions, while several important additions have also been made to the school library. The average attendance has greatly increased in the past few months, and the scholars are eagerly looking forward to the improvement to the church, as this will give them more room in their new quarters.

The election of officers resulted in the following being selected to direct affairs for the current year: F. O. Canfield, superintendent; H. C. Chamberlin, assistant supt.; Samuel Bowell, secretary; Edward White, Fred Mark, and F. Phillips, assistant secretaries; C. E. Osborn, treasurer; Miss Alice Marshall, Fred Haggman, librarians. There were no changes in the teachers staff, Miss Lena Crake being appointed secretary of the home department.

MAYOR SECURES MANY ATTRACTIONS

EXHIBITION WILL BE BETTER BECAUSE OF MANAGER'S TRIP—FINE STOCK COMING.

Mayor Keary returned yesterday morning from a week's trip to Victoria, Seattle, Portland, and a few other cities of minor importance. During the course of his trip, which was undertaken in his private interests, His Worship kept his eyes open for pointers, both in regard to municipal matters, and also with reference to securing attraction for the annual fair. He was successful in both cases, and the seven days which he spent away from the city hall were profitably employed.

Questioned concerning the result of his trip, yesterday afternoon, Mayor Keary explained a few of the things he had been doing. Among the people which he succeeded in attracting interest in the New Westminster fall exhibition were the Honeyman Bros., of Portland, Ore., one of the largest firms of Ayrshire breeders on the coast. Ladd Bros., also of Portland, the owners of the finest herd of Jerseys in Oregon, were also strongly impressed with the exhibition manager's description of the advantages of the New Westminster fair, and promised to send their herd here in the fall. Messrs. Ladd are bankers in Portland, and only follow the cattle industry as a pastime. Messrs. Honeyman represent a wealthy firm of hardware merchants, and also follow cattle raising as a hobby. Both these firms, having large resources, are able to raise and breed the very finest class of cattle, and the success which crowned Mayor Keary's effort in this direction will be appreciated to its fullest extent when the cattle are seen here in the fall.

Twelve Percheron horses, the property of the California Horse company, will also be brought across the line for the exhibition. A number of heavy draft horses and standard bred stallions, belonging to different Portland and Seattle firms, will also be seen here in the fall. Many other owners of cattle and horses promised to consider the matter of bringing their stock over, and it is probable that the number of southern stockmen that will attend the fair will be largely in excess of any previous year.

While in Portland, Manager Keary was approached by several attraction managers, who desired to make arrangements for attending the exhibition. A proposition was received by a well known attraction firm, asking for the exclusive right to perform and show on the grounds, but the manager could not see that this scheme would result to mutual advantage, and the matter was dropped. H Reed, who conducted a street carnival in Vancouver a couple of years ago, and who is known all over Western America as a successful attraction manager, interviewed Mayor Keary and brought several novelties to his notice. On account of it being rather early in the season, no arrangements were entered into with any of the firms, but their offers will be considreed later.

BULLET FOR HUGHES.

Pistol Shot Pierced Train on Which Travelled Governor Hughes.

Utica, April 10—New York Central detectives are investigating the source of the mysterious bullet that pierced the window of the train on which Governor Hughes was travelling to this city to attend the dinner of the Utica Chamber of Commerce. A pistol shot was fired through the window in the coach ahead of the one in which the Governor was riding. A man and woman who occupied a seat near the window through which the bullet entered, were sprinkled with fine particles of glass. The incident caused a momentary panic. Governor Hughes was unaware of it until he arrived here.

SUEVIC BLOWN IN TWO.

Dynamite Used to Get After Part of Vessel Free.

London, April 10—A dispatch from the Lizard to-day announced that the White Star line steamer Suevic, which went ashore near the Lizard, March 17, was cut in two yesterday by means of the extensive use of dynamite and that the after part was finally severed this morning and towed to port. The forepart is firmly fixed on the reef.

CONDENSED MILK TO BE MADE HERE

HENDRICKS MANUFACTURING COMPANY NEGOTIATING FOR FACTORY SITE.

The well known firm of Hendricks & Co., condensed milk manufacturers, is at present negotiating for the purchase of a site in this city where it is intended to establish a large milk condensing factory. They intend to secure some water front property, and will establish a factory about four times as large as the one built here by Mr. Paine some years ago. For the past few weeks, agents of the Hendricks firm have been travelling around the country submitting proposals to the farmers, and making offers for supplies of milk on behalf of their firm. A large number of contracts are reported to have been entered into, and prospects for the early operation of the industry are bright.

The Hendricks firm is one of the largest in its particular line of business, and their name is a household word wherever condensed milk is used. At the present time they have four large factories in constant operation but are unable to cope with the demand. Owing to the fact that this part of the province is especially adapted for the raising of dairy cattle, they intend to make every effort to build their factory here. Large grazing tracts of land at Pitt Meadows, Chilliwhack, Coquitlam, and several other places, would furnish food for the cattle, and the promoters of the scheme are confident that they would be able to make a success of it.

A partner of the firm, at present residing in Seattle, is the authority for the firm's intentions with regard to New Westminster, and, in his opinion, the site will be secured and the factory built before the summer is far advanced.

Government Art Board.

Montreal, April 10.—Hon. Sydney Fisher wired to the Royal Academy of Arts this evening that the government had arranged for the establishment of an advisory council on whose advice the minister of public works will make expenditure for art purposes.

LURE OF THE LAND ALARMS KANSAS

EMIGRATION TO CANADA SETS OLD SETTLERS THINKING—25,000 COMING.

Chicago, April 10.—The state of Kansas is alarmed at the activity of the Canadian Pacific railway and the government agents in promoting emigration to Canada and the state agricultural department has made a call for 25,000 outsiders to aid in the coming harvest. British Ambassador Bryce, yesterday called public attention to the shortage of the labor market all over Canada.

MR. ELLISON SUGGESTS INCREASE

Member for Okanagan Waxes Eloquent on Prosperity of Province and Startles Members by Proposing Increased Sessional Indemnity for Premier, Ministers and Others.

Victoria, April 10.—The government were in the peculiar position, at yesterday's session of the legislature of not being in readiness to proceed with their own bills. J. A. Macdonald pointed out a number of defects in the bill, and offered several amendments which, while they did not carry, brought out the fact that the premier and his advisers held different interpretations of the measure. A special caucus of government supporters was called last night, when a course of action with regard to coal and mineral rights in any land set aside for educational purposes was blocked out.

Dr. Kergin, of Skeena, spoke at length upon the resources of his constituency, which he called a minature British Columbia. It was not obtaining justice in the estimates.

Price Ellison, in the course of his remarks re the Okanagan district produced a number of apples from his pocket.

Mr. Carter-Cotton, the alleged father of the University bill, was charged by Mr. Hawthornthwaite with so doing that he might obtain LL.D. from that institution.

Price Ellison, member for the Okanagan, waxing eloquent upon the prosperity of the province, somewhat startled the House with a plea for increased salary allowances to the Ministry and an increased sessional indemnity for the members.

"For perhaps the first time in the history of the province the Ministers today are devoting all their time to the affairs and increased duties of their office, and I think it is time that their salaries should be materially increased. The Hon. the Premier should, in my opinion, receive not less than $7,500."

Mr. McPhillips—Why not make it $10,000, the same as the Premier of Ontario?

Mr. Ellison—And I would suggest an increase of at least $1,000 for each of the other Ministers.

"Hear, hear," from half a dozen Government supporters.

"The indemnity of the members," continued Mr. Ellison, "I would suggest should be increased from $800 to $1,200."

"And you, Mr. Speaker, receiving the paltry sum of $1,000, I would suggest that your salary sir, should be not less than $2,000."

Both sides again joined in the applause.

"If we cannot do this," continued Mr. Ellison, "let us quit." (Laughter.)

"But I am sure that every member will agree with me that the good work the Government is doing and with the prosperous condition of the province we can easily afford the salaries I have named, if not this session, then the next." (Renewed aplause.)

The debate on the budget was continued, Mr. Cotton justifying the grants made to Richmond which, he said, was the milch cow of the province. There was no night session.

Salary Reduction.

Nanaimo, April 10.—Police Magistrate Yarwood now finds himself in a most peculiar position. He is to be asked by the city council to say if he will acquiesce or agree with that august body in having his own salary reduced. Failing to do this, it will make no difference anyway, as the council intend passing a resolution asking the Lieut.-Governor, in view of the small amount of the fines and the small amount of work attached to the office, to have his salary reduced from the present one of $500 to a sum not yet named.

HILL'S NEW ROAD WILL TAP FAR NORTH

PEACE RIVER COUNTRY TO BE TRAVERSED—MANY MINNESOTA MEN MAKING TIES.

Winnipeg, April 10.—President Louis Hill, of the Great Northern railway, told some things today about the road's new terminals. He said:

"The Great Northern system is endeavoring to secure mammoth terminals in Chicago, Minneapolis and Winnipeg. We have already secured all the land necessary for handling the business for years to come in Portland and Seattle.

"If our Canadian plans do not miscarry I expect within the next ten years to have a railroad system there that will be almost the equivalent of the Great Northern system as it is today in the United States.

"In the Canadian West we will touch such cities as Winnipeg, Brandon, Regina, Calgary, Edmonton, probably Prince Albert, and it is very likely we shall traverse the Peace River country with a line several hundred miles further north than any line contemplated by any of the present Canadian shippers.

"I cannot tell you at this time when construction work will actually begin. From three to five hundred men have been busy in the Northern Minnesota woods this winter, getting out ties which will be used by the Great Northern in building extensions in the Canadian West."

Mailmen for Calgary.

Calgary, April 10—George Ross of the postoffice department, is in the city arranging for the installation of a street delivery service. By recent changes in the Postal act, cities of 10,000 population and over and doing $20,000 a year business were made eligible for street delivery service, and of course Calgary comes well within that list. The innovation will prove a big boon to the public, especially if it is organized on an up-to-date basis, and enough men are placed on duty to give at least two deliveries daily in residential sections and as many more as may be necssary for the business sections.

FIRE FIEND FAILS IN HORRIBLE DESIGN

INCENDIARY ATTEMPTS TO BURN UP VANCOUVER'S CHINATOWN—REWARD OFFERED.

Vancouver, April 10—Local Chinatown is terrorized over what came very near being the most horrible holacaust in the history of Vancouver, not excepting the big fire. At 11.30 o'clock on Tuesday night it was found that a deliberate attempt had been made to fire the building at 540 Shanghai alley. At the corner of the building had been piled a heap of oil-soaked shavings, and into this had been thrust a note book, the leaves of which had been ignited. Fortunately the fire went out before it reached the shavings. The incendiary had placed the fire in a splendid position for getting a good start, under a dry stairway, the timbers of which were ready to blaze merrily and fiercely if they ever got a start.

The Chinamen have offered $500 reward for information that will lead to the capture of the incendiary. Had the fire ever got headway it would have swept all Chinatown west of Carrall street and the Royal City mills and other property in the vicinity would have been in imminent danger. Beyond all preadventure hundreds of Chinamen would have been burned to death in their warren-like habitations.

Lighthouse Keepers Strike

Seattle, April 10.—Seamen on three lighthouse tenders, who struck for more pay and won, have inspired the lighthouse keepers of both the Washington and Oregon coasts, who are lining up in a demand for increased wages. British Columbia keepers are expected to follow their example.

Men Are Acquitted.

Victoria, April 10.—The three men who were arrested last week on a charge of assaulting a girl in Victoria west were brought up for trial yesterday morning. Evidence was produced which entirely altered the appearance of the matter and the case was dismissed.

Second-Hand PIANOS

ORGANS, RANGES, STOVES, BUREAUS, BEDSTEADS, ETC.

Rushton & Speck

The

SECOND-HAND STORE

We also do all kinds of general repairing.
Sign Man on Wheel.
Columbia St. New Westminster.
Phone 275

SIMMER'S SWEET PEA SEEDS

MIXED *and* SEPARATE

Toronto Parks Lawn Grass
Bluegrass
White Clover
Flower Seeds
Vegetable Seeds

Fresh and Reliable

Spraying Materials
Grafting Wax, Etc.

CURTIS'

Drug, Spectacle, and Seed Store

SPROTT-SHAW

BUSINESS INSTITUTE
LIMITED.

336 Hastings St. W., Vancouver.

Bookkeeping, Gregg and Pitman Shorthand, Telegraphy and Engineering.

Seven Teachers
Forty-Five Typewriters

STUDENTS ALWAYS IN DEMAND.

R. J. SPROTT, B. A., Principal

Grand Trunk Ry.

Excellent Train Service Between

Chicago, London, Hamilton, Toronto, Montreal, Quebec, Portland, Boston,

And all the principal business centers of ONTARIO, QUEBEC and the MARITIME PROVINCES.

Also to BUFFALO, NEW YORK and PHILADELPHIA, via Niagara Falls.
For Time Tables, etc., address

GEO. W. VAUX,

Assistant Gen'l Passenger and Ticket Agent, 135 Adams St., Chicago, Ill.

J. HENLEY

Manufacturer of

Mineral Waters, Etc.
Aerated Waters,

Family Trade a Specialty.

Tel. 113. Office, Eighth Street,

NEW WESTMINSTER, B. C.

Westminster

Transfer Co.

Office 'Phone 185. Barn 'Phone 137
Columbia St.

Baggage delivered promptly to any part of the city.

Light and Heavy Hauling

Office—Tram Depot

500 Cords of Tan Bark Wanted

At the

Fraser River Tannery

Highest Cash Price Paid

WHERE TO DINE
in the
ROYAL CITY

Kenney's Restaurant

Open All Night

TROPICAL TITBITS.

Some of the Native Dishes That Are Served In Jamaica.

In Jamaica, as everywhere else, there are two ways to do things. There is the beaten track of the tourist to follow, with its hotels of varying excellence, conventional drives and all that sort of thing. To know the island and the allurements of its ingratiating tropical beauty, however, to appreciate the double interest of British resident customs, together with the quaint oddities of the negro native life "next to the earth," one must travel a different course. Courtesy to visitors to the island is everywhere manifest. There are native dishes that no hotel on the island can make to taste so good. There I learned the indescribable delicousness of a properly deviled Jamaica black crab. There were served curries that would make a habitue of Delmonico's sit up and take notice—turtle, real turtle, prepared with a delicacy to delight an epicure, and native oysters that Jamaicans facetiously say "grow on trees." Tropical fruits in all their fragrance and juicy prime gave an intimation of the productive possibilities of the island. The green tinted Jamaica orange, thin of skin and richly juicy, grape fruit of superior quality, the avocada pear, oily in composition and nutty in flavor; pineapples—in Jamaica they cut them in half horizontally and eat them with a spoon—mangoes, akee, breadfruit, ochra, choco, yams, and more yams, were there to tempt the inexperienced palate.—Travel Magazine.

THE ARKANSAS HOG.

It Can Outrun a Greyhound and Whip a Wolf or a Bear.

An esteemed contemporary gave space to the following communication from a subscriber on "The American Hog:"

"Arkansas has a greater variety of hogs and less pork and lard than any state in the Union. An average hog in Arkansas weighs about fourteen pounds dressed with its head on and about six pounds and a half with its head off. It can outrun a greyhound, jump a rail fence, climb like a parrot and live on grass roots and rabbit tracks. It hasn't much tail or bristle, but plenty of gall. It will lick a wolf or a bear in a fair fight. It is called razorback because it is shaped like a sunfish. In hunting a razorback it is always shot at sideways, for there is not a ghost of a show to hit it otherwise, any more than to shoot at a split shingle. It can drink milk out of a quart jar on account of its long, thin head. This type of razorback is known as the stone hog because its head is so heavy and its nose so long that it balances up behind. The owner of this type of hogs usually ties a stone to its tail to keep it from overbalancing and breaking its neck while running. If the stone is too heavy, it will pull the skin over its eyes, and it will go blind."

Switzerland a Modern Babel.

Switzerland, with its mixture of races and tongues, is a sort of modern Babel, a fact which causes much trouble in particular to the military authorities. At Wallenstadt the other day at the recruiting station there was a guard composed of five men. The chief was a lieutenant who spoke German only, the second a sergeant who spoke Italian only, the third a corporal who could speak French and Spanish, the fourth a private who could speak French and German, and the fifth a private who could speak French and Italian. When the lieutenant had to transmit an order to the sergeant he had to get the last named man to interpret for him. When he wanted to communicate with the corporal he had to requisition the fourth man, and so on, great delay and confusion being thus occasioned.—London News.

Shelley as a Boy.

Here is a glimpse of Shelley offered by Andrew Lang: "It seems almost incredible, but it is true, that I once knew a man who was at Eton with Shelley, who left in 1810. This was Mr. Hammond, a senior fellow of Merton college when I was an inquiring junior. About 1870 he told me all that I could extract from him about the poet, 'Shelley was not a clever boy; he never was sent up for good,' which means, I conceive, that he never did a remarkable exercise in Latin verse. Mr. Hammond added that Shelley had a habit when he was walking alone of suddenly breaking into a sprint at a hundred yards pace. That was all."

She Didn't Do It.

The family jar waxed fiercer.

"You talk about my being to blame for our marrying!" shrilly exclaimed Mrs. Vick-Senn. "John Henry, did I hunt you out and make love to you?"

"No!" he snorted. "But you could have given me the glassy eye and sent me about my business, and you didn't do it, madam—you didn't do it!"—Chicago Tribune.

The Gentleman.

"Supposing I decide to let you have the money, how do I know that I shall get it back at the time you mention?" asked Brown.

"I promise it, my boy, on the word of a gentleman," replied Moore.

"Ah! In that case I may think better of it. Come around this evening and bring him with you."

None Left.

"A college education," declared the enthusiastic mother, "brings out all that is good in a boy."

"Yes," retorted William's father, "and in Bill's case I wish a little of it could have stayed in."—Cleveland Press.

GOOD WINE

needs no bush; neither does the grand offer of **The Daily News** need any eloquent statements to put before the public the excellence of its offer. Just think! For $3.00 you obtain a $1.50 book (over one hundred of the choicest and most carefully selected literary gems to select from) and THE DAILY NEWS delivered at your home for twelve months free.

THE DAILY NEWS has now been established one year, and is already a warm favorite in the majority of homes in the city. Winner of the popular contest at the Bazaar, on its own merits, shows that the efforts of the publishers to establish a local paper replete with local news is appreciated by the citizens of New Westminster. A clean paper—not filled with nauseous advertisements—it appeals to the many; and the offer now made is worthy of the soundest consideration. Moreover, by taking the News on this basis, it is a clear saving of $2.20 per annum, surely a consideration in this strenuous age. Still, as we stated above, good wine needs no bush, and the present scheme is purely for purposes of advertising. Advertising is the soul and life of trade. We request our merchants to advertise, knowing how well it pays; and we are also advertising, with splendid results.

We have several copies of each work, but already five titles have been sold out, so don't delay, but send in your selection and have prompt delivery of the book you have wanted to read so long, and also the paper.

The following is the list of books now in stock:

Abbe Constantin—Halevy.
Adam Bede—George Eliot
Aesop's Fables—
Alhambra—Irving.
Alice in Wonderland—Carroll
Andersen's Fairy Tales—Andersen
Arabian Nights Entertainments—
Ardath—Corelli
Cast up by The Sea—Baker
Children of Abbey—Roche
Child's History of England—Dickens.
Data of Ethics—Spencer.
David Copperfield—Dickens.
Deemster—Caine.
Deerslayer—Cooper.
Descent of Man—Darwin.
Dombey & Son—Dickens.
East Lynne—Wood.
Emerson's Essays—Emerson.
Fifteen Decisive Battles—Creasy
First Violin—Fothergill.
Green Mountain Boys—Thompson.
Grimm's Fairy Tales—
Grimm's Household Tales—
Gulliver's Travels—Swift.
Guy Mannering—Scott.
Handy Andy—Lover.
Heir of Redclyffe—Yonge.
Henry Esmond—Thackery.
Heroes and Hero Worship—Carlyle.
Hiawatha and Evangeline—Longfellow
House of the Seven Gables—Hawthorne.
Hypatia—Kingsley.
It's Never too Late to Mend—Reade
John Halifax, Gentleman—Mulock.
Kenilworth—Scott.
Lamplighter—Cummins.
Last Days of Pompeii—Lytton.
Last of the Mohicans—Cooper
Lorna Doone—Blackmore.
Lucile—Meridith
Middlemarch—Eliot.
Mill on the Floss—Eliot.
Mosses From an Old Manse—Hawthorne.
Natural Law in the Spiritual World—Drummond.
Newcomes—Thackery.
Nicholas Nickelby—Dickens
Old Curiosity Shop—Dickens.
Oliver Twist—Dickens.
On the Heights—Auerbach.
Origin of Species—Darwin
Our Mutual Friend—Dickens
Pathfinder—Cooper.
Pilgrim's Progress—Bunyan.
Prairie—Cooper.
Prince of the House of David—Ingraham.
Robinson Crusoe—Defoe.
Rob Roy—Scott.
Romance of Two Worlds—Corelli.
Romola—Eliot.
Scottish Chiefs—Porter.
Sign of the Four—Doyle
Silas Marner—Eliot.
Silence of Deane Maitland—Gray
Sketch Book—Irving
Story of an African Farm—Schreiner.
Study in Scarlet—Doyle
Swiss Family Robinson—Wyss
Tale of Two Cities.—Dickens.
Talisman—Scott.
Tanglewood Tales—Hawthorne
Thaddeus of Warsaw—Porter
Three Men in a Boat—Jerome.
Three Musketeers—Dumas
Tom Brown at Oxford—Hughes
Tom Brown's School Days—Hughes
Treasure Island—Stevenson.
Uncle Tom's Cabin—Stowe
Under Two Flags—Ouida.
Vanity Fair—Thackery
Vicar of Wakefield—Goldsmith
Westward Ho—Kingsley.
White Company—Doyle.
Window in Thrums, A—Barrie
Wonder Book, A—Hawthorne

Fill in the following coupon, or, better still, call at the News office, have a look at the books—they sell themselves—and select your title.

The Daily News Publishing Co.

Enclosed please find Three Dollars, amount for one year's subscription in advance for the Daily News. Kindly send me

1.....

2.....

3.....

Name .....

Address .....

Please name three books in order desired in case the first or second choices should be sold out.

Established 1887 Incorporated 1906

GILLEY BROS. Ltd

Wholesale and Retail
DEALERS IN

WELLINGTON LUMP COAL
WELLINGTON WASHED NUT AND PEA COAL.
COMOX COAL AND COKE.
CUMBERLAND FORGE COAL.
VANCOUVER PORTLAND CEMENT.
This celebrated Cement is used by nearly all large contractors in the Province.
ROSEBANK LIME.
MANITOBA WOOD FIBRE.
NEW BRUNSWICK PLASTER.
LIVERPOOL SALT.
COMMON BRICK.
PRESSED FACE BRICK.
FIRE BRICK.
FIRE CLAY and MANTEL BRICK.
From the Clayburn Clay Co.
SEWER PIPE, DRAIN TILE, SAND, CRUSHED ROCK.

Telephones: Office 16, Manager's Residence 22

Bank of Montreal

ESTABLISHED 1817.

CAPITAL $14,400,000.00
RESERVE $11,000,000.00

Branches throughout Canada and Newfoundland, and in London, England; New York, Chicago and Spokane, U.S.A., and Mexico City. A General Banking Business Transacted.

Letters of Credit issued, available with correspondents in all parts of the World.

Savings Bank Department. Deposits received in sums of $1 and upwards and interest allowed at 3 per cent. per annum (present rate) added four times a year.

Total Assets over $168,000,000.00.

NEW WESTMINSTER BRANCH. G. D. BRYMNER, Manager.

SHINGLE MILL **MACHINERY** SAW MILL

The Schaake Machine Works, Ltd.

NEW WESTMINSTER, B. C.

WHAT IS NEEDED

to raise good stock is good FEED. We keep the best and the best only. Make your chickens lay by giving them good feed. Strengthen your live stock by building up bone and muscle, and use CARNEFAC.

LADIES have you tried the Pastry Flour made by the Ellwood Milling Company. If not Telephone 333 and try it; the results obtained are excellent.

McQUARRIE & CO.

FLOUR AND FEED MERCHANTS

FRONT STREET. Telephone 333.

BULLETIN

Great Northern Railway

V. W. & Y. RY.

Leaves Daily	NEW WESTMINSTER	Arrives Daily
9:20 a m 4:35 p m	Blaine, Bellingham, Burlington, Mt. Vernon, Everett, Seattle, Portland	3:00 p m 9:55 p m
4:35 p m	Spokane, St. Paul, and all points East	3:00 p m
9:20 a m	Anacortes, Woolley, Rockport.	3:00 p m
3:00 p m 9:55 p m	Vanconver	9:20 a m 4:35 p m
12:10 a m	"The Owl," between Seattle, New Westminster & intermediate points	6:20 a m

Leave New Westminster for Guichon 3:50 p. m. Arrive Guichon 6 p. m., Monday, Wednesday, Friday.

8:45 a. m. arrive from Guichon; 9:10 a.m. Lv. for Vancouver.

ROUTE OF THE FAMOUS "ORIENTAL LIMITED"

2——Daily Overland Trains——2

Spokane, St. Paul, Minneapolis, Winnipeg, Duluth, Chicago, St. Louis and all points East.

For complete information, rates, berth reservation, etc., call on or address,

F. C. MEYERS, Agent,
Bank of Commerce Building, - New Westminster, B. C.
H. M. ADAMS, Asst. Traffic Mgr.
King Street, Union Station, Seattle, Wash.

The

ROYAL BANK *of* CANADA

CAPITAL AND RESERVE..... $8,290,000
TOTAL ASSETS 45,400,000

Eighty-five branches, with Correspondents throughout the world.

SAVINGS BANK

ONE DOLLAR opens an account. Interest added four times a year. Start to-day.

NEW WESTMINSTER BRANCH—
F. B. LYLE, Manager.
OPEN SATURDAY EVENINGS, 8 TO 9 O'CLOCK.

DICK'S

OLD COUNTRY WATER-PROOF LOGGER BOOTS

JUST TO HAND. EVERY PAIR WARRANTED WATERPROOF. SEE THEM.

Clearing-out Sale of Odd Lines at giving away prices. See our Window and Door.

OLD COUNTRY SHOE STORE
J. STEWART

Something Unique is

Cowan's Coconut Cream Icing For Cake

THE LADIES ARE CHARMED WITH IT. MADE ONLY BY
THE COWAN CO., Ltd., TORONTO

ATLANTIC STEAMSHIPS
OF THE CANADIAN PACIFIC RY.
=FINEST AND FASTEST=

EMPRESSES

EMPRESS OF BRITAIN } 14,500
EMPRESS OF IRELAND } TONS

Reduction in fares from the Old Country. Now is the time to secure passage.

Tourist Sleepers run to St. John to connect with Empress, next sailing April 19th.

For further particulars apply to
ED. GOULET,
General Agent for all Atlantic companies

TAKE

The White Pass and Yukon Route

TO CONRAD, CARCROSS, ATLIN, WHITE HORSE, DAWSON and FAIRBANKS. Daily trains (except Sunday) carrying passengers, mail, express and freight connect with steamers at Carcross and White Horse, maintaining a through winter service. For information apply to
J. H. ROGERS, Traffic Manager,
Vancouver, B. C.

Canadian Pacific

RAILWAY COMPANY

THE POPULAR TRANSCONTINENTAL LINE.

Running Through First-class Pullman, Tourist and Dining Cars daily.

Atlantic express leaves at 15:40.
Seattle and points south, 8:30.

For other particulars apply to
E. J. COYLE, A. G. P. A., Vancouver.
ED. GOULET, Agent C.P.R., New Westminster.

Westminster Iron Works

GENERAL MACHINE AND ENGINE WORK.

SHIP SMITHING, BRIDGE and STRUCTURAL IRON WORK.

Ornamental Iron Work, including Fences, Gates, Fire Escapes, etc.

Mail orders and correspondence invited.

JOHN REID,
BEGBIE STREET.
New Westminster. P. O. 474.

ADVERTISE IN THE DAILY NEWS.

The Philosophy of BUYing

An analysis of the relations between the man, the woman and the butcher

a domestic problem practically solved at

Reichenbach CO., LTD.

Wholesale and Retail Dealers

Meat

COUNCIL MEETING

Matsqui Council.

The council met on Saturday, March 30 in the municipal hall at 11 a.m. with the Reeve, W. Merryfield, and Couns. Jackman, Morrison and Johnston in attendance.

Communications were dealt with as follows:

From the G. N. R company, stating that where their new line of railway crosses over municipal roads, it was the intention of the company to make all approaches in a workmanlike manner, and satisfactory to the council, and plans covering such would be submitted for the council's approval.

From the inspector of dykes in reply to the Council's enquiry re the power possessed for assessing certain highways on Matsqui prairie; replied by forwarding copy of an order in council passed by the Lieut. Governor on the 1st day of March, 1906, empowering the levying and collection of those taxes, and on motion of Couns Johnston and Morrison, the balance of $12.75 due was ordered to be paid, also the inspector informed the council that serious damage was being done to the dyke at the crossing of the public road of the Indian Reserve near Pumping Station No. 2, and on motion Coun. Morrison was directed to attend to the matter as soon as possible by day labor.

From the superintendent, C. P. R. re James Higginson request for a crossing over the line near the old gravel pit. Referred to Mr. Higginson for more information, and the necessity for same.

From R. H. Sperling, manager B. C. E. Ry. company, stating that in presenting the bylaws his company had decided to proceed with the building of the electric railway without any unavoidable delay, and expressing the hope that the Suman Dyking scheme would be carried through to an early and successful completion, as this had a bearing on its early start. Received and filed.

From Messrs. Cowan & Reir, re quieting title to certain lands, and on motion the matter was directed to be placed in the hands of the council's solicitors.

A petition was here presented from C. O. Hougen and five others requesting the council to gazette the Hallert road, and on motion this was ordered to be laid over.

Councillor Jackman reported that Victor Lehman's work had not been inspected; Coun. Morrison reported a bridge needed repairing near S. Larmon, and on motion was directed to repair same by day labor, also reported that the road past Angus McLean place was not quite on the line, and the clerk was directed to forward Coun. Morrison the agreement bearing on the same.

MOTIONS.

Johnston—Morrison: That Coun. Jackman procure 100 feet of fuse and one box of caps, also that the collector be paid ten per cent for collecting statute labor from those who are not otherwise assessed. Carried.

A number of tenders were received, and the following awarded contracts:

Ward 1—For work on Jones road, A. Frey, $325; Melander road, J. H. Campbell, $25; South Mount Lehman road, C. E. Gephart, $150, the time limit was fixed in each case for June 30.

Ward 2—Work on Angus McLean road, A. McLean, $33, contract conditional on Coun. Morrison satisfying himself as to straight line of road.

Ward 4—Work on Forse and Jensen road, Machel and Dalton, $3.25 per rod, time limit May 15.

The temporary loan, School assessment and Statute Labor bylaws on motion was reconsidered, adopted and finally passed, and the signature of the Reeve and seal of the corporation attached and ordered to be published according to law.

After passing a number of accounts the council adjourned until April 27.

Soldiers Make Bread.

Marseilles, France, April 10.—Military bakers have been placed at the disposition of the master bakers here. The strike of the bakers up to the present has caused only slight inconvenience. Troops are guarding the town bakeries and gendarmes are protecting the bakeries in the suburbs.

Hotel Guests.

Guichon—H. O. Marshall, Toronto; J. C. McNair, Vancouver; J. H. Richards, Victoria; H. R. King, Vancouver; W. M. Parsons, Minneapolis; S. W. Bodley, Victoria; A. McKay, Vancouver.

Windsor—M. David and wife, Coquitlam; James Maun, Scotland; Peter Johnston, G. Cole, Vancouver; F. E. Stevens, Bellingham; V. Martin, Barnet; A. Johnston, Chilliwack.

Colonial—C. R. Steele, Victoria; D. P. Ewen, M. Mulligan, J. L. Holmes, Vancouver; J. B. Cade, A. W. Lowe, Mission.

ADVERTISE IN THE DAILY NEWS.

Charge of the Light Brigade

was not in it with the charge of the HOUSE FURNISHING BRIGADE at

Lee's Furniture Emporium

on Saturday. All day they stormed us with their ready cash.

Bargains to the left of 'em,
Bargains to the right of 'em,
All all B. C. wondered.

And no wonder they wondered when you consider the prices the goods are being slaughtered for, and all new goods at that; and the only reason for this sacrifice is, we must make room for goods now on the car tracks.

Inwardly digest a few of the following quotations and avail yourself of this opportunity, as this **Sale will positively close this week.**

Sideboards

in Imperial Oak, with bevelled British plate mirrors, backs beautifully carved; regular $27 value, going at

$17.75

Bedroom Suites

in Imperial Oak; regular $19, sacrifice price

$13.75

They are snaps at this price, and if you want to furnish that spare room do it now.

Strong and Serviceable Dining Room Chairs

all hard wood, with handsome carved backs; worth $1.50, going at

95c

Every article in the store is reduced proportionately. Cheffonieres, Extension Tables, Centre Tables, Rockers, Morris Chairs, Parlor Sets, Rattan Chairs, Baby Carriages, and Go-Carts, in endless variety. Remember, just one week

at LEE'S FURNITURE EMPORIUM

FRED DAVIS, Manager

Dupont Block, Columbia St., New Westminster, B. C.

B. C. Mills, Timber and Trading Company

VANCOUVER AND NEW WESTMINSTER

Manufacturers and Dealers in All Kinds of

Lumber, Lath, Shingles, Mouldings, Sash, Doors, Interior Finish, Turned Work, Etc.
Fish and Fruit Boxes.
Large Stock Plain and Fancy Glass.

FARMERS ATTENTION!

Lumber Always in Stock for Fencing and Draining.

Royal City Branch, Columbia St.
Telephone 12. New Westminster

THE DAILY NEWS

Published by the Daily News Publishing Company Limited, at their offices, corner of Sixth and Front streets, New Westminster, B. C.

E. A. Paige.....Manager

ADVERTISING RATES.

Transient display advertising, 10 cents per line (nonpareil), 12 lines to the inch. Five cents per line for subsequent insertions.

Reading notices, bold face type, 20 cents per line, brevier or nonpareil, 10 cents per line.

For time contracts, special positions, apply to advertising manager.

Notices of births, marriages or deaths, 50c. Wants, for sales, lost or found, rooms to let, etc., one cent per word. No advertisement taken for less than 25 cents.

TELEPHONES.

Day Office A22
Night Office B22

UNION LABEL

THURSDAY, APRIL 11, 1907.

WHO SUCCEEDS ROOSEVELT?

If it turns out to be true, as reported, that Roosevelt has named Taft as the man he will support for the republican presidential nomination, there will be "wigs on the green" in the G. O. P. Senator Foraker, the fighting man from Ohio, does not appear to approve of the Taft boom. He is called "the boss of the machine" in Ohio, but he now proposes to have a republican convention of that State, composed of delegates duly elected at primary elections—not nominated by the machine—" to determine the preference of the republicans of Ohio" as to who shall get the nomination for president and also for U. S. Senator. If Foraker can catch the popular ear by favoring the direct pruning—which is a device to sidetrack the machine—and can at the same time keep the machine at work "on the side," he should be able to put up a very lively fight.

All that, however, concerns only the republican nomination for president. When it comes to the election, the Democrats, who seem at present to be keeping quiet, although they are doubtless "sawing wood," will have a word to say; and if they can face the fight as a united and harmonious party against divided and dissatisfied opponents, it may be a very effectual word.

The idea is still entertained by some people that Roosefelt, notwithstanding all he has said, intends to succeed himself, and that this booming of Taft is just a little byplay, but that view does not appear to be entertained by well informed papers in the United States. Indeed, the only way in which Roosevelt could, without great injury to his reputation, accept re-nomination, would be in case of a hopeless splitting up of his party between rival candidates. Perseverance in his present attitude will bracket his name with Washington's as refusing the highest honor a great nation could bestow, when it was his for the asking, rather than create a dangerous precedent; and probably he prefers that to anything another term in the White House would be likely to bring him.

"IN RESTRAINT OF TRADE."

The Montreal Witness roasts the Canadian manufacturer in this fashion:

"The 'Canadian Manufacturer,' while advocating high protection for manufacturers, has no use for protection in some other respects. It seems that a bill has been introduced into the Ontario Legislature which if passed will make the Ontario Association of Architects a very close corporation indeed. The 'Manufacturer' states that if the bill were passed it would prevent many who now earn their living by making plans from doing so in future, and would mean that one could not erect a coal shed even without employing an architect of the association. This the 'Manufacturer' deplores, and says that 'this thing of making close corporations is in restraint of trade.' Of course it is, and the 'Manufacturer' does right to condemn it; but it is inconsistent in approving protection, the very purpose and principle of which is to restrain trade."

The Globe (Toronto) says: "Farmers bidding for farm laborers will cure the farm labor difficulty. There will be abundance of labor when the price is sufficiently advanced, but the advance may necessitate the relief of the farmer from many of the artificial burdens now laid on his shoulders."

In consequence of a report at Ottawa from Calgary that the employees of the Tabor coal mines had been locked out, Mackenzie King, deputy Minister of Labor, wired the mine owners that, if they had locked the men out without first submitting the dispute to the board of arbitration, they were liable to a fine of $500 a day. That is the sort of thing which will popularize reasonable adjustment of disputed points.

No bitterness in WINDSOR TABLE SALT. It is piquant in saltness—but delicate, giving just the right savour. Use no other. 151

SEARCH FOR WRECK PROVES FRUITLESS

UNKNOWN VESSEL IN DANGER OFF CARMANAH—WHALER TO THE RESCUE—SHIP GONE.

Victoria, April 10.—A despatch was received from Carmanah last evening stating that an unknown ship was in distress off the point and was signalling for assistance. She was in a very dangerous position, being about two miles to the westward and a mile off shore with a strong tide setting in towards the rocky beach. A later despatch contained the news that a westerly wind had sprung up and that the ship had lifted anchor and sailed away.

Immediately the information was received that the vessel was in danger an effort was made to secure a boat to go to her assistance. A despatch was sent to the Puget Sound tow boat company at Seattle to despatch a tug and one of the company's boats left for Neah Bay. Word was also sent to Sechart for the Orion to proceed to the assistance of the distressed ship, but before either of these could reach the scene, the information was received that the vessel had been able to get out of danger. An effort was then made to stop the Orion, but the telegraph office at Sechart was closed, and it was impossible to prevent the little whaler from making a fruitless journey. The name of the ship was not obtainable, but it is supposed that she was one of the many sailors heading for the Sound to load lumber.

TEACHERS SALARIES.

To the Editor of the Daily News:

Sir,—In a recent publication of your valuable paper, a communication from one "Vindex," suggested that the teachers discuss the question of salaries through the press.

Your correspondent conveys the idea that no reasons have been advanced why salaries generally should be raised and particularly in our profession, and from a careful perusal of his letter, we are led to conclude that, though good reasons have been advanced, he is one of those few in the city who, convinced against his will, wishes to be considered of the same opinion still.

He states, with no proof, that the expenses of living here are far smaller than elsewhere in the Province, while it is a well known fact that, comparatively speaking, the cost of living in all the coast towns is very much the same.

In the past there was a decided difference between the interior and the coast in the cost of living, but your correspondent over-states the matter when he says the difference is now fully twenty-five per cent. This no doubt may be true in some parts but is not true in large centres.

He endeavors to compare our profession with other callings on the basis of actual hours' work, which a fair minded person would not do. Besides our time devoted to school work is far in excess of the time he intimates. Few people realize the extra hours spent in revision and preparation of work.

He alludes to the increased facilities for education, but makes no mention of the additional subjects, the higher standards of education and the increased expense of becoming fully proficient in our profession.

Throughout the province for some time a general rise in salaries due to the increased cost in living has taken place and our city fathers acted in accordance with this fact by increasing the salaries of several of its employees, and we are pleased to note that the school board also recognizes this state of affairs and the necessity for an increase. We understand that the schedule will again be discussed at to-night's meeting, and while we realize the many difficulties confronting the board, we see the importance of arriving at a definite understanding before the end of the present term, as the school year properly closes in June, and if changes take place in the staff it would be better for all concerned, to have them occur then.

We press for a definite schedule so the teachers may know what to expect from year to year as is the case elsewhere.

We may say there are other features of the question with which we may deal in future.

TEACHERS.

New Westminster, April 10, 1907.

Fire Alarm Boxes.

Following is the location and number of the fire alarm boxes in the city:

5—Asylum.
6—Royal City Mills.
7—Carnarvon and Tenth.
8—Royal avenue and Eighth.
9—Fifth avenue and Twelfth.
12—St. Mary's Hospital.
13—Second and Park Row.
14—Columbia and Dufferin.
15—Sapperton.
23—Queen's avenue and Sixth.
24—[illegible]rd avenue and Second.
25—Fifth avenue and Fourth.
26—Fifth avenue and Eighth.
27—Third avenue and Tenth.
32—Agnes and Sixth.
34—Schaake Machine Works.
35—Columbia and McKenzie.
36—C. P. R. Station.
42—Small & Buckland Mill.

SECOND-HAND JUNK STORE

HIGHEST CASH PRICE PAID FOR ALL KINDS OF SECOND-HAND ARTICLES.

BEGBIE STREET Phone 214

Provincial University.

IMPORTANT NOTICE.

By order of the President, a meeting of the Central Park Provincial University Association will be held in the City Hall, New Westminster

THURSDAY, APRIL 11th,

at 8 o'clock sharp.

All interested in higher education, and the public generally, are invited to be present and take part in the discussion.

A large attendance is requested.

W. J. CUNNINGHAM, Sec.

F. CRAKE

English Watchmaker

Two doors from Geo. Adams, Grocer

Ladies' Gold Watches from $12.75 up.
Gentlemen's Silver Watches, open face, $6.00.
Gentlemen's Silver Watches, double case, $7.50 up.
Agent for the celebrated South Bend Watches, supplied to the Wellman Arctic Expedition. All warranted.
Chains, Rings, Jewelry, etc., etc.
Watch repairing; charges reasonable.

CLASSIFIED ADVERTISEMENTS

FOUND—White fox terrier, with brown spot over eye. Apply News office. 82-dtf

WANTED—Servant Girl. Apply to Mrs. L. McQuarrie, 7th street and 4th avenue. 34-83

WANTED—Saw-mill engineer having second papers. Apply Fraser River Saw Mills, Limited, Millside, B.C.

GOOD OPENING for young man to study law at Martin & McQuarrie's law office. dtf

TIMBER LANDS—We deal exclusively in timber. Have large and small tracts on water. If you wish to buy or sell, see me. E. R. Chandler, 407 Hastings St., Vancouver, B.C.

FOR SALE—Convenient 6-room modern residence with large garden, stable for two horses, etc. Price $3,400 (half cash). Apply box 594, New Westminster.

FOR SALE—Several lots in Burnaby, close to Can Factory and City limits, $60 each. Apply White & Shiles, City.

WANTED AT ONCE—Young man, not afraid of work, to care for a horse, drive delivery rig, and make himself generally useful. Apply to W. E. Fales. 3d

JOB PRINTING—Saw Mill and Factory Stationery a specialty. We do all other kinds of printing, and insure a good job at right prices. ARROW PRESS, Daily News Block. Mrs. Dominy, proprietor.

FOR SALE—4-room house, $800; 7-room house, close in, $1,100; 5-room house, close to Bridge, $1,700. White & Shiles, Columbia street.

FOR SALE—A small island containing about 15 acres, close to New Westminster city. Can be used for a mill site. For particulars apply to Gunderson & Aune's grocery.

FOR SALE—4 lots in Burnaby, close to the Vancouver car line, $185. Several large lots on Eighth street and near can factory, Burnaby, $60 to $80 each. WHITE & SHILES, Columbia street.

ADVERTISE IN THE DAILY NEWS.

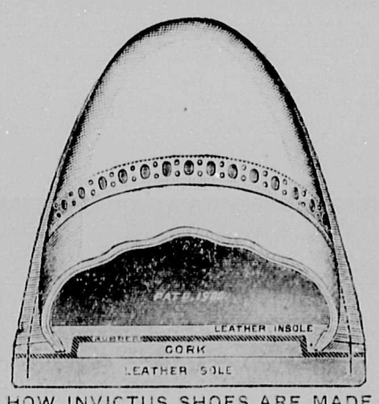

HOW INVICTUS SHOES ARE MADE

RAINY DAY SHOES

If you want a Shoe to keep your feet dry and comfortable, ask for Geo. A. Slater's "Invictus Shoes." We have them for Men and Women. These Shoes are made with light, pliable uppers, with specially constructed WATERPROOF SOLES.

Men's, $5.00 a Pair.

Women's $4.00 and $4.50 Pr.

Ask for the Invictus Shoe

JOHNSTON'S

BIG SHOE HOUSE

COLUMBIA STREET - NEW WESTMINSTER

LAND For Sale

50 acres just two miles west of the City on new car line to Vancouver, partly cleared. Price $210 per acre on terms.

50 acres, eleven miles from City at Station and Post Office; good house, barn, chicken house, orchard partly cleared. Only $2,000.

142 acres close to Westminster Junction, fronting on River. All cleared. Price $55 per acre, 1-3 cash, balance easy terms. This property can be sold in smaller lots at this price.

60 acres at Cloverdale. Price $21 per acre, with terms.

50 acres near Westminster Junction, on good road, easily cleared. Price $20 per acre.

10 acres lots in Surrey, Coquitlam, Burnaby and Lulu Island from $200 up.

WE HAVE A FULL LIST OF LOTS AND HOUSES IN THE CITY.

HALE & LANE, Real Estate Agents

248 Columbia St., New Westminster, B. C.
and at CALGARY, Alberta.

THE FISHING SEASON

has now commenced. I have some splendid new lines in FISHING TACKLE, Rods, Lines and Reels.

SHOOTING—Call and inspect my fine stock of guns, new and second hand.

BICYCLES—of the latest patterns for sale and to hire, both for ladies and gentlemen.

New Keys made; locks fitted; knives, axes, saws scissors, etc. ground and sharpened.

NOTE THE NEW ADDRESS.

GEO. R. SPECK

TRAPP BLOCK. TRAPP BLOCK.

The Settlers' Association of B.C.

LAND DEPARTMENT

SOME SPECIAL SNAPS

Burnaby

Fronting 500 feet on Hastings Road, fronting 1500 feet on Royal City Road, eleven acres in all, only $175 per acre. Price will not remain long at this low fifure.

40 acres in lot 88 Burnaby for sale cheap, at $80 per acre; easy terms.

160 acres, splendid soil, in lot 11, Burnaby. $170 per acre.

Surrey

We have for sale in this beautiful farming municipality 90 acres on the Hyjorth road. This is listed for a fewdays only at $20 an acre. A chance of a lifetime.

A splendid selection of farms always listed with us throughout the charming Fraser River Valley. Call on us, we will be pleased to go into full details.

Lots throughout the city of New Westminster from $50 to $2,000; houses in all parts for sale.

H. T. Thrift, Mgr. J. B. Wilson W. H. Clark

718 Columbia St. (Fales Block), Tel. 331. Branch Office, Hazlemere, B.C.

Spring Suitings

Just Arrived one of the largest and most complete stocks in British Columbia

SUITS MADE TO ORDER FROM $17.00 UP
PANTS TO ORDER, $5.00 UP
OVERCOATS TO ORDER, $17.00 UP

Satisfaction guaranteed or money refunded. Suits kept in repair free of charge for one year. Open evenings.

THE UP-TO-DATE TAILOR

257 FRONT STREET
Cor. McKenzie and Front

M. LANGTRY

SOMETHING GOOD

Red Gate Tea.. Coffee

50c per pound

ADAMS & DEANS

THE CITY GROCERY

THE
CASH STORE

THE SPRING

Millinery Display..

We show a fine display of the most beautiful designs of leading artists of Paris and New York, cleverly reproduced by our own staff of trimmers. The shapes are the newest, taking in almost every conceivable kind. The materials are rich and fashionable; wherever you go, whether in this city or others, you'll not find more attractive millinery at such popular prices.

Paris Pattern Hats, $10, $12, $18.50 and $25.

Ready-to-Wear Hats

Our display is one of exceptional interest, embracing the most up-to-date shapes and effects.

These are the smart styles to wear with tailored suits; and because designed and trimmed in our own workroom exclusiveness of style is assured you.

We have a full assortment of colors, shapes and effects, with trimmings of plumes, wings, flowers, ribbons, etc. Our prices are quite moderate. Ready to wear, $2.00, $3.00 $5.00, $6.50 to $8.50.

Our Stock of Trimmings

Embraces almost every wanted kind at every wanted price. Flowers, wreaths, foliage, buds, etc.

Roses ... 40c to $2.50
Small June Roses, sky, pink, etc. ... 60c
Moss Roses, in bunches of half dozen to two dozen. ... $1.00
Large Yellow Roses, half dozen in bunch ... $1.50
Violets ... 25c to 75c
Foliage ... 15c to 50c
Rosebud Foliage ... 15c
Pansies, white in wreaths ... 50c
Blue Poppies, fine grade ... $1.25
Blue, white and pink Forget-Me-Nots ... 50c
Lilies of the Valley ... 25c

T·H·SMITH
267-271 COLUMBIA ST.
NEW WESTMINSTER

It Is Quite Possible

To make a few dollars very easily. The difference in our Fire Insurance Rates and those you are paying will demonstrate this. Take your policy, see what it costs you, and then call at our office. We will do the rest.

McLEOD, MARK & CO.
"The Farm Land Specialists," New Westminster

...WEDDING GIFTS...

Do you find it difficult to decide on a suitable article for that present? If so, allow us to offer a few suggestions:

In Cut Glass—Water Bottle, Salt Set, Vase, Bowl, Nappy, Pitcher.

Sterling Silver and Silver-Plated Goods—Cabinet Spoons and Forks, &c.; Tea Set, Salad Bowl, Soup Tureen, Pudding Dish, Carvers.

Oak Tray, Biscuit Jar, Butter Dish, Bronze Figures, &c.

W. C. Chamberlin, The Jeweler
AGENT HAMILTON WATCH

CITY NEWS

Cut flowers and Pot Plants. Ring up Tidy, the florist. 'Phone A184.

Mrs. R. C. Galbraith, of Bellingham, is visiting her mother, Mrs. Wells, of Sapperton, for a few days.

Mrs. Alex. Ferguson, Burr Block, will not receive again until further notice owing to her recent illness.

For cut flowers, carnations and funeral designs telephone T. Davis & Son, florists, Tel. B208.

The Otter, in command of Captain D. Brown, arrived in port from Victoria yesterday with a full cargo of coal.

Next Saturday will be sports day for the Columbian College students, and a full programme, including jumping, running, etc., has been arranged for the occasion.

The only case before the police magistrate yesterday morning, was that of McDonald versus Taylor. After hearing both sides of the question the case was dismissed.

The annual meeting of the board of trustees of the Columbian college will be held on Tuesday evening, when the estimates for the current year will be passed, and other important business transacted.

Contracts taken for tree spraying and for white washing buildings of all descriptions. Mace, McClelland & Co., Colonial hotel. 'Phone 39. Special terms for large orchards.

The Schaake firm started work today on their new buildings with a very small gang of men. Two painters were at work in the finished building, and only three new carpenters on the other one.

In the case of Laking vs. Leduc, in the county court yesterday, Judge Bole after hearing the arguments of W. G. McQuarrie for plaintiff, and F. W. Howay for defence, reserved his judgment.

The progress lately made by the Queen's avenue Methodist church is strikingly shown by the increase in the membership roll, no less than seventy-five persons having joined the church during the past eighteen months.

The schooner North, which was captured from an American firm two years ago, is about to be converted into a steamer, and will be reserved for use by the Nanaimo fisheries inspector. The necessary work will be done in Nanaimo.

The monthly meeting of the New Westminster Benevolent society will be held in the board of trade room this afternoon. There is nothing very important to come up before the meeting, and the proceedings will be mostly of a routine character.

A banquet will be given by the Bruce Old Boys on Friday night, in the Badmington Hotel, Vancouver, and all New Westminster residents who hail from Bruce county, are requested to turn out. Tickets can be had from F. Reichenbach, Columbia street.

M. Monk, the fishmonger, purchased 1,200 pounds of salmon yesterday. Most of the fish brought in was red salmon or steelheads. A heavy run of fish is expected to come up the river before many days, and the fishermen are getting ready in anticipation.

One of the employees of the Royal City Mills had the misfortune to cut his hand severely yesterday morning while working among some machinery. After medical attention had been secured, the injured man was taken home where he will remain for some days.

Work on the site of the New Russel hotel was recommenced yesterday morning a large number of men now being employed laying the foundations and commencing on the building of the walls. The recent spell of weather interfered to some extent with the progress of the work.

J. A. Lee will call a meeting of the business men of this city for Thursday evening in the City Hall, for the purpose of discussing transcontinental freight transportation rules and regulations. It is probable that members of the Vancouver board of trade will be requested to attend.

A man in an apparently very sick condition, was noticed near Mrs. Hoffard's store on Front street yesterday afternoon. Dr. Jones being called in to investigate, it was decided to remove him to the hospital, as he showed strong symptoms of erysipelas.

A meeting of the building committee of the New Westminster Anti-Tuberculosis society will be held in the board of trade room, city hall, this evening, when all members are requested to be present. Arrangements will be made at the meeting for the instituting of an active canvass for subscriptions throughout the city.

A young man employed at George Newman's shipyards was injured yesterday morning by being accidentally struck over the head by a crowbar. The heavy bar inflicted a severe flesh wound in the forehead, and the injured man was obliged to have some stitches inserted in the wound. Dr. Rothwell dressed the injury.

Two families, numbering fifteen persons, arrived from Alberta yesterday morning. Mrs. and Mr. Irvin Cole and family, from Rindlay, and Mr. and Mrs. Cabey, of Forsher, who were also accompanied by their young family, were the new arrivals. They intend to take up land in the neighborhood and go in for farming on an extensive scale as soon as they are conveniently located.

Seventy young men from Manchester, England, arrived in Vancouver yesterday morning. A number of them came over to New Westminster during the day looking for work, and in some cases they were successful. Several of them left their names with E. W. Hoult, city hall, where anyone in need of help of any kind may be supplied. The young men came here upon the advice of Mr. Wade, who visited this city in the interests of tourists associations some few months ago.

James Harten, while walking on the track in the vicinity of Moody Hill, was struck by the Seattle train yesterday and badly injured. He was brought into the city on the C. P. R. train and taken to the St. Mary's hospital, where his injuries were attended to. Latest reports state that he is very low, both legs being broken and it is feared he has sustained serious internal injuries. The man, though conscious last night, was unable to make known where he came from, or anything about himself.

Following the strike of the deckhands on the Ramona Tuesday morning, the men employed on the Beaver decided yesterday that more money was needed by every one of them, and in order to impress the management with the importance of that fact, they rested from their labors at an embarrassing time, just as the steamer was preparing to leave on the usual run. E. Goulet, C. P. R. agent, approached the men with an offer to refer the matter to the Victoria authorities, and submit a definite proposal when the boat returned. The men accepted the proposed arbitration, and the vessel proceeded on the trip only a few minutes behind the schedule time.

Waterfront is Clean.

"One of the things which impressed me most while I was away," remarked Mayor Keary yesterday, "was the cleanness of our waterfront. In all the other cities which I visited, rubbish and garbage of every description was scattered along the waterway, and the stench was something unbearable. Many of the places I saw were in a disgraceful condition, and no effort appeared to be made to clear them up. Things are different in New Westminster. You can walk along the whole length of the river front, and there is not a deposit worth speaking about. Yes, this is a clean town."

Opera House Bookings.

May 3—A Stranger in Town.
May 8—A Texas Ranger.
May 10—Old Arkansas.
May 18—Peck's Bad Boy.

Headquarters for . . . . PERFECT PANTRIES

A. HARDMAN
McKENZIE STREET - OPPOSITE LIBRARY
P. O. Box 248 Telephone 302

HBK
BIG
SHIRT
THE BEST SHIRT
MADE FOR THE WORKINGMAN

.. Some of the Advantages ..
Possessed by This Workingman's Shirt

Buttons sewed on by hand—can't come off.
Seams double stitched—can't rip.
Button-holes extra finished—can't wear out.

Every Shirt Guaranteed by the Brand

PHILLIPS
THE WARDROBE CLOTHIER
SOLE AGENTS FOR NEW WESTMINSTER

Canadian Bank of Commerce

Paid-up Capital, $10,000,000. Reserve Fund, $5,000,000
HEAD OFFICE, TORONTO.
B. E. WALKER, President. ALEX. LAIRD, General Manager.

BRANCHES THROUGHOUT CANADA AND IN THE UNITED STATES AND ENGLAND.

A general Banking business transacted. Accounts may be opened and conducted by mail with all branches of this bank.

SAVINGS BANK DEPARTMENT.

Deposits of $1 and upwards received. Interest allowed at current rates **and added four times a year.** The depositor is subject to no delay whatever in the withdrawal of the whole or any portion of the deposit.

NEW WESTMINSTER BRANCH—H. R. DAVIDSON, Manager.
OPEN SATURDAY EVENINGS, 8 TO 9 O'CLOCK.

Spring Suit Thoughts

Sunshine again!

With it comes thoughts of that new Spring Suit you have promised yourself. With that thought we trust that you will couple the name of this store, where your conception of all that is desirable in a Suit will be realized.

The continued patronage of well-dressed Men shows that our Clothing can be depended upon to satisfy.

Suits of the New broken check and plaid patterns in the handsome Grays—Blues and the Smart Brown and Olive mixtures.

SINGLE AND DOUBLE BREASTED CUT
$10, $12, $15, $18, $20, $22, up to $25

Everything now blossoms with Spring freshness, and choosing at this writing will be an easy task.

H. L. DeBeck
THE HOME OF GOOD CLOTHES.

THE WHITE HOUSE

WE HAVE A COMPLETE LINE OF

Misses' and Children's Dresses

in Dark Prints, Light Prints, Shambrays, Muslin, Lawn; in all sizes from 1-2 year to 17 years. Jack Tar Blouses in sizes up to 14 years.

A. J. BIRTCH 275 COLUMBIA STREET

Forests of Stone.

Stone forests are found in various parts of the world. In many cases they are hardened by some peculiarity of the atmosphere and are found standing just as they were when clothed with green foliage thousands of years ago. The Little Colorado river, in Arizona, has long been famous as a locality for such finds. At one place more than 1,500 cords of solid stone, tree trunks, sections, limbs and logs, were found by the government surveyors. Most of them were silicified, many seven to ten feet in diameter and from twenty to eighty feet in height. Geologists say that the petrified trees of the Little Colorado were once covered with marl over 1,000 feet in depth. Some of the trees have been changed to jasper and have assumed various hues; others resemble opal, and when broken open the core is often found lined with crystals of the most beautiful tints.

He Wins the Palm.

Many stories have been told of mean men, such as he who used a wart for a collar button and he whose birthday gift to his son consisted in washing the windows so that the lad might watch the cars go by. This man, however, seems to have won the palm. There was an extremely mean man in New Hampshire who was the proprietor of a hotel. By his direction rules were posted in the hostelry forbidding almost every conceivable privilege to those not guests of the place. There was absolutely no chance for the casual loafer to get newspapers, pens, ink, stationery, etc. There were not even free seats in the office. One day he chanced to observe a chronic loafer gazing at the old clock that hung on the wall. The next day a sign was placed over the clock. It read, "This clock is for the use of the guests of the hotel only."—Success Magazine.

The Stale Bread of Hungary.

In Hungary they do not eat fresh bread. Whether it is because the Hungarians believe in hygiene more than their American or European brothers and sisters or not has never been told, but the Magyar is partial to stale bread, and the staler the better. His "rozskenyer," or ordinary black bread, as it is eaten by the very large majority of the Magyar population, is carefully laid away on a shelf and dug out for consumption months and months after it has come out of the great ovens. If the huge loaf, weighing something like five pounds and for which the Hungarian pays 6 or 7 kreutzer, equivalent to about 3 or 4 cents in American money, has carefully been hidden away for two years, it is considered all the better. The Hungarian never thinks of where the bread is to come from tomorrow. He thinks of where it is to come from next year, for he has at least a year's supply on the shelves. The Hungarian bakes her bread 365 days ahead of time. Her Wednesday baking is for the Wednesday of a year to come; her Thursday baking for the Thursday of a year to come.

Monster Spider Crabs.

"I have collected specimens of crabs in all parts of the world," said a naturalist, "but I shall never forget the pleasure I experienced in securing a monstrous specimen of the Japanese spider crab, the largest ever found. The combined length of the feeding arms of this monster was more than twelve feet, while the body portion was about twenty inches across. When alive, it weighed about seventy-five pounds. One of the oddest things about these creatures is their ability to assume a disguise. This feat they are able to perform owing to the flexibility of their pinchers and to the hooked hairs and spines with which their numerous arms are studded. By means of their pinchers they tear off small fragments of sponges and seaweeds. After first putting these to their months, which contain a glutinous saliva, they place them on the surface of their limbs and bodies by sticking them fast with a rubbing movement. By this method the crab succeeds in completely changing its appearance and rendering itself indistinguishable from the materials common to the bottom of the sea. While crawling along it seems as though a portion of the ocean bed was in motion, so close is the resemblance."

RENNIE'S SEEDS

NOW IN

AT

Ryall's

DRUG STORE

WHEN GOING EAST

ASK THE TICKET AGENT TO SEND YOU OVER

"THE NORTHWESTERN LINE"

Eight Trains Every Day in the Year BETWEEN

Minneapolis, St. Paul and Chicago

THE TRAIN OF FAME

THE NORTH-WESTERN, LTD. Embodies the newest and best ideas for COMFORT, CONVENIENCE. and LUXURY. It is lighted with both electricity and gas; the most brilliantly illuminated train in the world. The equipment consists of private compartment cars, standard 16 section sleepers, luxurious dining car, reclining chair cars (seats free), modern day coaches and buffet, library and smoking cars.

For Time Tables, Folders, or any further information call on or write

F. W. PARKER,
GENERAL AGENT,
720 Second Avenue, Seattle, Wash

Spokane Falls & Northern Ry Co.
Nelson & Ft. Sheppard Ry. Co.
Red Mountain Ry. Co.

The only all rail route between all points east, west and south to Rossland, Nelson and intermediate points connecting at Spokane with the Great Northern, Northern Pacific and O. R. & N. Co.

Connects at Rossland with the Canadian Pacific Railway for Boundary Creek points.

Connects at Meyers Falls with stage daily for Republic.

Buffet service on trains between Spokane and Nelson.

Effective Sunday, November 10, 1901.

Leave	Day Train	Arrive
9.20 a.m.	.... Spokane	7.15 p.m.
12.25 p.m.	....Rossland	4.10 p.m.
9.40 a.m.	.....Nelson	6.45 p.m.

H. A. JACKSON.

BLACKSMITHING.

Having bought out the Blacksmithing business of R. H. Benson, I will be pleased to see all his old customers, as well as new ones. Horseshoeing a specialty.

H. M. KNUTSON,
Eighth Street.

NOTICE.

NOTICE IS HEREBY GIVEN that sixty days after date we intend to apply to the Hon.the Chief Commissioner of Lands and Works for permission to cut and carry away the timber from the following described lands, situate ni Kitsumgallum Valley, Coast district:

20.—Commencing at a post planted about 3½ miles north of the north-west corner of C. F. A. Green's preemption claim, then running as follows: 80 chains east; 80 chains south; 80 chains west and 80 chains north to point of commencement.

21.—Commencing at a post planted about 3½ miles north of the north-west corner of C.F.A.Green's preemption claim, then running as follows: 160 chains west; 40 chains south; 160 chains east and 40 chains north to the point of commencement.

22.—Commencing at a post planted about 4 miles north of the north-west corner of C. F. A. Green's pre-emption claim, then running as follows: 80 chains east; 80 chains north; 80 chains west and 80 chains south to point of commencement.

23.—Commencing at a post planted about 5 miles north of the north-west corner of C. F. A. Green's pre-emption claim, then running as follows: 160 chains east; 40 chains north; 160 chains west; 40 chains south to point of commencement.

24.—Commencing at a post planted about 6 miles north of the north-west corner of C. F. A. Green's pre-emption claim, then running as follows: 160 chains east; 40 chains south; 160 chains west; 40 chains north to point of commencement.

25.—Commencing at a post planted about 6 miles north of the north-west corner of C. F. A. Green's pre-emption claim, then running as follows: 160 chains east; 40 chains north; 160 chains west; 40 chains south to point of commencement.

26.—Commencing at a post planted about 6 miles north of the north-west corner of C. F. A. Green's pre-emption claim, then running as follows: 40 chains west; 160 chains south; 40 chains east; 160 chains north to point of commencement.

27.—Commencing at a post planted about 6 miles north of the north-west corner of C. F. A. Green's pre-emption claim, then running as follows: 80 chains west; 80 chains north; 80 chains east; 80 chains south to point of commencement.

28.—Commencing at a post planted about 7 miles north of the north-west corner of C. F. A. Green's pre-emption claim, then running as follows: 160 chains east; 40 chains south; 160 chains west; and 40 chains north to the point of commencement.

29.—Commencing at a post planted about 7 miles north of the north-west corner of C. F. A. Green's pre-emption claim, then running as follows: 40 chains north; 80 chains west; 40 chains north; 40 chains west; 80 chains south; 120 chains east to point of commencement.

30.—Commencing at a post planted about 40 chains north of the south-west corner of Location No. 26, then running as follows: 160 chains west; 40 chains north; 160 chains east; and 40 chains south to point of commencement.

31.—Commencing at a post planted about 40 chains north of the south-west corner of Location No. 26, then running as follows: 160 chains west; 40 chains south; 160 chains east; 40 chains north to point of commencement.

32.—Commencing at a post planted about 4 miles north of the north-west corner of C. F. A. Green's pre-emption claim, then running as follows: 160 chains west; 40 chains south; 160 chains east; 40 chains north to point of commencement, containing 640 acres, more or less.

WM. MOODY,
FRANK VANDALL, Locators.

Agent, Frank Vandall. March 21, 1907.

NOTICE.

TAKE NOTICE that thirty days after date we intend to apply to the Chief Commissioner of Lands and Works for special timber licenses to cut and carry away timber from the following described lands situate in the Kitsumgallum Valley, in the Coast District:

33.—Commencing at a post planted about 40 chains west of the south-west corner of the old Kitsumgallum Indian Reserve, then 160 chains west; 40 chains north; 160 chains east; 40 chains south to point of commencement.

34.—Commencing at a post planted 40 chains west of the north-east corner of Location No. 33, then 160 chains west; 40 chains north; 160 chains east; 40 chains south to point of commencement.

35.—Commencing at a post planted 40 chains west of the north-east corner of Location No. 34, then 160 chains west; 40 chains north; 160 chains east; 40 chains south to point of commencement.

36.—Commencing at a post planted about 120 chains west of the north-east corner of Location No. 35, then 160 chains north; 40 chains east; 160 chains south; 40 chains west to the point of commencement.

37.—Commencing at a post planted about 80 chains west of the north-east corner of Location No. 35, thence 160 chains north; 40 chains east; 160 chains west; 40 chains south to point of commencement.

38.—Commencing at a post planted at the north-west corner of Location No. 33, thence 80 chains west; 80 chains south; 80 chains east; and 80 chains north to point of commencement.

39.—Commencing at a post planted at the north-west corner of Location No. 8, then 80 chains west; 80 chains south; 80 chains east; 80 chains north to point of commencement.

WILLIAM MOODY,
FRANK VANDALL, Locators.

Agent, Frank Vandall. March 21, 1907.

NOTICE.

NOTICE IS HEREBY GIVEN that thirty days after date we intend to apply to the Hon. the Chief Commissioner of Lands and Works for permission to cut and carry away the timber from the following described lands, situate on the Zymagatitz River, Coast district, Range No. 5:

Claim No. 13.—Commencing at a post planted on the Zymagatitz River, about one mile up from the mouth, on the east bank of river; thence 160 chains east; 40 chains south; 160 chains west; 40 chains north, along the river to point of commencement, containing 640 acres, more or less.

Claim No. 14.—Commencing at a post planted on the Zymagatitz River, about one mile up from the mouth, on the east bank of river; thence 160 chains east; 40 chains north; 160 chains west; 40 chains south, along river to point of commencement, containing 640 acres, more or less.

Claim No. 15.—Commencing at post planted on the Zymagatitz River, about two miles up from the mouth, on the east bank of river; thence 160 chains east; 40 chains south; 160 chains west to river; thence 40 chains northerly along river to point of commencement, containing 640 acres, more or less.

Claim No. 16.—Commencing at post planted on the Zymagatitz River, about two miles up from them outh, on the east bank of river; thence 160 chains east; 40 chains north; 160 chanis west to river; thence 40 chains southerly along river to point of commencement, containing 640 acres, more or less.

Claim No. 17.—Commencing at post planted on the Zymagatitz River, about one mile up from the mouth, on the west bank of river; thence 40 chains west; 160 chains north; 40 chains east to river; thence 160 chains southerly along river to point of commencement, containing 640 acres, more or less.

Claim No. 18.—Commencing at post planted on the south bank of Skeena River, about half mile below the mouth of Kitsumgallum River; thence 80 chains south; 80 chains east; 80 chains north to Skeena River; thence along river to point of commencement, containing 640 acres, more or less.

Claim No. 19.—Commencing at post planted on the south bank of Skeena River, about half mile up from the mouth of Kitsumgallum River, on the south side of Skeena River; thence 120 chanis south; 120 chains east to Skeena River; thence along river to point of commencement, containing 640 acres, more or less.

Located February 22, 1907.

WILLIAM MOODY,
FRANK VANDALL, Locators.

Per Frank Vandall. March 22, 1907.

NOTICE.

Notice is hereby given that 30 days after date I intend to make aplication to the Hon. the Chief Commissioner of Lands and Works, for a special license to cut and carry away timber from the following described lands, situated

Coast District Range 5 district, No. 101, commencing at a stake planted at a post on the Encheshese River, about a mile and a half up from its mouth, thence east 40 chains, thence north 80 chains, thence west 80 chains, thence south 80 chains, thence east 40 chains to point of commencement.

102.

Commencing at a point near the mouth of Union Creek at the east line of the Indian Reserve, at the head of Union Bay, near the mouth of Works Channel, Range 5, Coast District, thence 40 chains south, thence 80 chains east, thence 80 chains north, thence 80 chains west, thence 40 chains south to the point of commencement.

103.

Commencing at a post on the north shore of Work's Channel, Range 5, Coast District, about a mile and a half below Worsfold Bay, thence 120 chains north, thence 80 chains east, thence south to shore, thence westerly along shore to point of commencement.

104.

Commencing at a post on the shore opposite the mouth of Bear Creek and about a half a mile north on the north arm of Work's Channel, Range 5, Coast District, thence west 70 chains, thence north 80 chains, thence east to shore, thence southerly along shore to point of commencement.

105.

Commencing at a stake on the beach about 50 chains south of the mouth of Bear Creek on the north arm of Work's Channel, Range 5, Coast District, thence east 90 chains, thence north 80 chains, thence west to the beach, thence southerly and westerly along the beach to point of commencement.

106.

Commencing at a stake 20 chains east of the mouth of Mink Creek at the head of Work's Channel, Range 5, Coast District, thence west 80 chains, thence north 80 chains, thence east 80 chains, thence south 80 chains, to point of commencement.

107.

Commencing at a point on Lachmach River near the corner of lot 195 at the head of Work's Channel, Range 5, Coast District, thence 40 chains west, thence 80 chains south, thence 80 chains east, thence 80 chains north, thence 40 chains west to point of commencement.

100.

Commencing at a post 40 chains east of the river at the north line of the Indian Reserve, at the mouth of the Enches-hese River on the north side of Work's Channel, Range 5, Coast District, thence 80 chains north, thence 80 chains west, thence 80 chains south, thence 80 chains east to point of commencement.

108.

Commencing at a post on the south side of Fordcrago River, about a mile and a half up from its mouth, thence south 60 chains, thence east 80 chains, thence north 80 chains, thence west 80 chains, thence south 40 chains to point of commencement. The above river empties into the north arm of Work's Channell, Range 5, Coast District, about a mile and a half southwest of the head of the north arm, coming in from the east.

109.

Beginning at a post on the shore at the upper end of the north arm of Work's Channell, Range 5, Coast District, about 20 chains south of the mouth of Snow Creek, thence east 160 chains, thence north 40 chains, thence west 160 chains, thence south 40 chains to point of commencement.

110.

Commencing at a post planted at the mouth of Ford Creek, on the north shore of Work's Channell, Range 5, Coast District, thence 80 chains north, thence 80 chains east, thence 80 chains south, more or less to shore, thence westerly along shore to point of commencement.

S. H. FORD.
F. H. CRAGO.
March 21, 1907.

NOTICE.

NOTICE IS HEREBY GIVEN that thirty days after date I intend to make application to the Hon. the Chief Commissioner of Lands and Works for permission to cut and carry away timber from the following described lands, situated at Hotham Sound, New Westminster District:

1.—Commencing at a stake 40 chains east of small bay at the head of Hotham Sound; thence north 80 chains; thence west 80 chains; thence south 80 chains; thence east 80 chains to point of commencement.

2.—Commencing at a stake at the north-east corner of Claim No. 1; thence north 80 chains; thence west 80 chains; thence south 80 chains; thence east 80 chains to point of commencement.

3.—Commencing at a post 40 chains west of the north-east corner of Claim No. 2; thence north 80 chains; thence west 80 chains; thence south 80 chains; thence east 80 chains to point of commencement.

HENRY GROSE.
March 21st, 1907.

NOTICE.

NOTICE IS HEREBY GIVEN that 30 days after date I intend to apply to the Hon.Chief Commissioner of Lands and Works for special license to cut and carry away timber from the following described land, situated at the Kitsumgallum River, Coast District, Range 5:

Claim No. 1.—Commencing at a post planted 25 miles up from the mouth of Kitsumgallum River, on the west bank of Kitsumgallum Lake, running as follows: 80 chains west; 40 chains south; 40 chains west; 80 chains north; 120 chains east; and 40 chains south to point of commencement.

Claim No. 2.—Commencing at a post planted about 23 miles up from the mouth of the above river, on the east bank of the Kitsumgallum Lake; thence 80 chains east; 40 chains south; 40 chains west; 80 chains south, more or less, to the river; then northerly along the river to the point of commencement.

Claim No. 3.—Commencing at a post planted at the south-west corner of T. L. 7942; thence 40 chains east; 80 chains south; 40 chains east; 80 chains south; 40 chains west, more or less, to the Kitsumgallum River; thence northerly along the river to the point of commencement.

Claim No. 4.—Commencing at a post planted about 16 miles up from the mouth of the Kitsumgallum River, on the east bank; thence 40 chains east; 160 chains south; 40 chains west, more or less, to the river; thence northerly along the river to the point of commencement.

Claim No. 5.—Commencing at a post planted about 16 miles up from the mouth of the above river, on the west bank; thence 40 chains west; 80 chains south; 80 chains east, more or less, to the river; thence northerly along the river to the point of commencement.

Claim No. 6.—Commencing at a post planted 12 miles up from the mouth of the river, on the west bank; thence 40 chains west; 40 chains south; 40 chains east; 80 chains south; 60 chains east, more or less, to the river; thence northerly along the river to the point of commencement.

Claim No. 7.—Commencing at a post planted about 40 chains west of the south-west corner of the old Kitsumgallum reserve; thence 160 chains west; 40 chains south; 160 chains east; 40 chains north, to point of commencement.

Claim No. 8.—Commencing at a post planted on the north-west corner of T. L. 7945; thence 160 chains west; 40 chains north; 160 chains east; 40 chains south, to point of commencement.

Claim No. 9.—Commencing at a post planted on the north-west corner of T. L. 7945; thence 160 chains west; 40 chains south; 160 chains east, to the west line of T. L. 7945; thence along the line to point of commencement.

Claim No. 10.—Commencing at a post planted on the west line of T. L. 7945, about 40 chains south of the north-west corner of T. L. 7945; thence 160 chains west; 40 chains south; 160 chains east, to the line of T. L. 7945; thence along the line to point of commencement.

Claim No. 11.—Commencing at a post planted on the south-west corner of T. L. 7945; thence running 160 chains west; 40 chains north; 160 chains east, to the west line of T. L. 7945; thence 40 chains south along the line to point of commencement.

Claim No. 12.—Commencing at a post planted at the south-east corner of T. L. 7945; thence running 160 chains west; 40 chains south; 160 chains east; thence 40 chains north to point of commencement.

Located February 14, 1907.

WILLIAM MOODY,
FRANK VANDALL, Locators.

Per Frank Vandall. March 22, 1907.

NOTICE.

NOTICE IS HEREBY GIVEN that sixty days after date I intend to apply to the Honourable Chief Commissioner of Lands and Works for permission to purchase the following described lands, situated on what is called Middle and South Dundas Island, Range 5, Coast District:

Commencing at a post about one-half mile east of the head of Duck Inlet on the north side of the inlet, marked S. H. F.; thence 100 chains north; thence 80 chains east; thence south to said inlet; thence southwesterly and westerly along the shore to point of commencement.

S. H. FORD,
F. H. CRAGO, Locators.

March 23, 1907.

NOTICE.

NOTICE IS HEREBY GIVEN that sixty days after date I intend to apply to the Honourable Chief Commissioner of Lands and Works for permission to purchase the following described lands, situated on what is called Midland South Dundas Island, Range 5, Coast District:

Commencing at a post planted at the head of Swan Inlet; thence south 100 chains; thence east 80 chains; thence north to shore; thence westerly and north-westerly along the shore to point of commencement.

F. H. CRAGO.
March 23, 1907.

LAND PURCHASE NOTICE.

NOTICE IS HEREBY GIVEN that sixty days after date we intend to apply to the Honorable the Chief Commissioner of Lands and Works for permission to purchase the following tract of land situated in Coast District, for a Mill Site. Commencing at a post planted on shore of bay S. E. Arm Huaskin Lake, about S. W. corner T. L. No. 6943; thence South 10 chains; West 5 chains; South 10 chains, more or less to N. E. shore of Turnbull Cove; thence West with shore line 20 chains; North 10 chains; East 5 chains; North 10 chains, more or less, to shore of Huaskin Lake; thence East with shore line 20 chains, more or less, to point of commencement; containing 40 acres, more or less.

DATED this 19th day of February, 1907.

The McLAUGHLIN LUMBER CO. LTD.
By C. R. McLaughlin, Pres., M. D.

NOTICE.

NOTICE IS HEREBY GIVEN that 30 days after date, I intend to apply to the Hon. Chief Commissioner of Lands and Works, for special license to cut and carry away timber from the following described lands, situate as follows:

1.—Commencing at a stake planted on Hernando Island, Sayward District, at the southwest corner of section 6; thence north 80 chains; thence east 80 chains; thence south 80 chains; thence west 80 chains to point of commencement.

2.—Commencing at a stake planted on the northwest corner section; thence east 80 chains; thence south 80 chains; thence west 80 chains; thence north 80 chains to point of commencement.

3.—Commencing at a stake planted at the northwest corner of section; thence north 80 chains; thence east 80 chains; thence south 80 chains; thence west 80 chains to point of commencement.

J. R. AGAR.
John Carlson, Locater.
March 22, 1907.

Land Registry Act.

Re Subdivision 8 and 9 of Lot suburban Block 7, New Westminster City. Whereas proof of the loss of Certificate of Title Number 5[illegible] issued in the name of Grace P. Po[illegible] has been filed in this office.

Notice is hereby given that I will at the expiration of one month from the date of the first publication hereof, issue a duplicate of the said Certificate, unless in the meantime a valid objection be made to me in writing.

C. S. KEITH,
District Registrar of the Land Registry Office, New Westminster, B. C., March 13, 1907.

SYNOPSIS OF CANADIAN HOMESTEAD REGULATIONS.

Any available Dominion Lands within the Railway Belt in British Columbia, may be homesteaded by any person who is the sole head of a family, or any male over 18 years of age, to the extent of one-quarter section of 160 acres, more or less.

Entry must be made personally at the local land office for the district in which the land is situate.

The homesteader is required to perform the conditions connected therewith under one of the following plans:

(1) At least six months' residence upon and cultivation of the land in each year for three years.

(2) If the father (or mother, if the father is deceased), of the homesteader resides upon a farm in the vicinity of the land entered for, the requirements as to residence may be satisfied by such person residing with the father or mother.

(3) If the settler has his permanent residence upon farming land owned by him in the vicinity of his homestead, the requirements as to residence may be satisfied by residence upon the said land.

Six months' notice in writing should be given to the Commissioner of Dominion Lands at Ottawa of intention to apply for patent.

Coal lands may be purchased at $10 per acre for soft coal and $20 for anthracite. Not more than 320 acres can be acquired by one individual or company. Royalty at the rate of 10 cents per ton of 2,000 pounds shall be collected on the gross output.

W. W. CORY,
Deputy of the Minister of the Interior.

N. B.—Unauthorized publication of this advertisement will not be paid for.

"The Milwaukee"

"The Pioneer Limited" St. Paul to Chicago, "Short Line" Omaha to Chicago, "South West Limited" Kansas City to Chicago.

No trains in the service on any railroad in the world that equal the equipment that of the Chicago, Milwaukee & St. Paul Railway. They own and operate their own sleepers and dining cars on alll their trains and give their patrons an excellence of service not obtainable elsewhere.

H. S. ROWE, General Agent,
134 Third St., cor Alder. Portland, Or.

PROFESSIONAL

ITESIDE & EDMONDS, Barristers and solicitors, Blackie Blk., mbia street, New Westminster. Whiteside, H. L. Edmonds.

J. P. HAMPTON BOLE, solicitor of the supreme court. Offices ian Bank of Commerce building, Columbia street, opposite post New Westminster. Money to

RTIN, WEART & McQUARRIE, arristers, solicitors, etc. Of New Westminster, Trapp Blk., Clarkson and Lorne streets. uver, rooms 21 to 24, 445 Cran street. Joseph Martin, K. C., J Weart, W. G. McQuarrie, H. A e. Mr. Martin will be in the minster offices every Friday af on.

AY, REID & BOWES, Barristers, solicitors, etc., 42 Lorne opposite Court House, New minster. A. Whealler, P.O. Box

RGE E. MARTIN, Barrister and Solicitor, Guichon block, Columbia McKenzie streets, New West er, B. C.

ERS GRAY, Barrister, Solicitor Notary Public, in practice since at New Westminster, B.C. Office removed to Curtis Block, Clark street, opposite Court House. Box 169. Telephone 64.

F. HANSFORD, Barrister, Solicitor, etc., Crescent block, Columbia and McKenzie New Westminster, B. C.

D OF TRADE.—New Westminster Board of Trade meets in the d Room, City Hall, as follows: nd Wednesday of each month. rterly meetings on the second nesday of February, May, ust and November, at 8 p. m. al meetings on the second nesday of February. New bers may be proposed and ed at any monthly or quarterly ng. A. E. White, Sec.

SECRET SOCIETIES

UNION LODGE, NO. 9, A. F. & A. M. —The regular meeting of this held on the First Wednesday in month, at 8 o'clock p. m., in Masonic Temple. Sojourning brethren are cordially invited to attend. Dr. W. A. DeWolf Smith Secretary.

KING SOLOMON LODGE, NO. 17, A. F. & A. M.—Regular communications of this lodge are held on the nd Tuesday in each month in nic Temple, at 8 p. m. Visiting brethren are cordially invited end. D. W. Gilchrist, Sec.

L CITY PRECEPTORY, No. 459 D. K. of I., meets fourth y of each month, at 8 , in Orange hall, corner of l avenue and 7th street. So ing Sir Knights cordially in to attend. W. E. Dunlop, W. J. Hood, Reg.

L ORANGE LODGE, NO. 1150 eets in Orange hall first and Friday in each month at 8 p. Visiting brethren are cordially to attend. W. Pope, W. M., s Humphrey, Rec.-Sec.

O. F.—AMITY LODGE, NO. 27— regular meetings of this lodge held in Oddfellows' hall, Columstreet, every Monday evening, o'clock. Visiting brethren cor invited to attend. S. Gregory; C. S. Richmond, V. G.; W. C. ham, R. S.; J. W. MacDonald, S.; Alex. Adams, Treas.

U. W.—FRASER LODGE No. 3 eetings the first and third Tues in each month. Visiting dren cordially invited to attend. e room, A. O. U. W. hall, Odws' block, Clarkson street. C. orrigan, recorder; Louis Witt, er workman.

OF COLUMBIA LODGE, No. SONS OF ENGLAND, B. S.— Rose Degree meets Second and th Wednesday of each month. K. of P. Hall, Columbia St., at m., White Rose Degree. Fourth nesday in each month, same and place. Visiting Brethren ially invited. E. B. Stinchcombe, Pres., H. Disney, Secretary.

T BRUNETTE, No. 4099, I.O.F. eets the Fourth Friday in the th at 8 o'clock, in the small Oddfellows' block. Visiting hren are cordially invited to at d. J. B. Rushton, C. R.; F. P. well, R. S.

T ROYAL COLUMBIA, No. 8806 O. F.—The regular meetings of Lodge are held on the Second Fourth Tuesdays of each month p. m. in the Oddfellows' Hall. iting Brethren are cordialy in d to attend. E. C. Firth, C. R.; P. Maxwell, Sec.

ROYAL TEMPLARS OF TEMRANCE meet every Wednesday 8 o'clock p. m., in Oddfellows' l, Columbia street. Visiting hren are cordially invited to at d, Geo. Burr, S. C.; N. R. Brown, .

S OF SCOTLAND BENEFIT ASCIATION, LORD OF THE ISLES MP, 191.—Meets on the First and d Tuesday of every month in of P. Hall. John McNiven ef; J. J. Forrester, Rec. Sec.

BUY YOUR OWN HOME

Stop paying rent to landlords. - - - IT'S FOOLISH.

Tel. 333 **FRONT STREET** Tel. 333

$3,500. subject to 10 months lease. Fine residence for sale on 2nd Street, corner Fourth Avenue. Splendid location, now rented for $30.00 per month; lease can be extended if purchaser so desires. A good paying investment. Terms to be arranged.

Four houses to rent. One on 12th street; one on Fourth avenue; one on Agnes street; one on 13th street. Apply at once.

One lot No. 12 on Royal Avenue, third lot from Eighth street. $1,050, for sale exclusively.

Lots 21 and 22, Sub. of Lots 8 and 11 in Block 13; corner of Durham and 2nd St.; full sized lots

2-storey House, 7 rooms, bath room upstairs; flush closet; good stable; on Agnes St. near 8th St.; all modern improvements. Price $3,000, half cash, balance easy; a really excellent bargain.

Sub. 21 of Lot 16, Block XIII, 4-Room House; hot and cold water; flush closet; lot of fruit trees; chicken house and barn. Price $800; terms $400 cash, balance 2 and 6 months at 7 per cent. Hamilton St., first house off 6th St. between 7th and 8th Avenues.

2-storey House, 7 rooms, with all modern improvements; size of ground 100x142; second lot from 6th St. on 4th Ave. on south side, 100 feet on avenue. 142. Lane on both sides. Price $3,200; $1,000 cash, balance on time at 7 per cent.

N.-E. ¼ of Sub. 19, Township 10; some timber. Price $15 per acre; terms $1,000 cash, balance easy.

S.-W. Sub. Township 13; some timber; railway runs alongside; old 5-acre orchard. Price $15 per acre; terms $1,000 cash, balance in three equal payments.

2 lots Block 4, Richmond St., Sapperton. $45 per lot.

8-roomed modern residence on 4th Av. between 6th and 7th St., with one acre of land, containing fruit trees, outbuildings, stables, &c.; an exceptionally cheap bargain. Price **$4,500. $2,500** cash, balance in 1 year at 7 per cent.

61 acres Murphy Landing, 4 miles above Mission Junction. Just at the landing of Murphy Landing, about the centre of lot; 25 acres cleared, under cultivation; 4-room house, barn and stable; about one acre orchard, bearing fruit trees. Price $1,350, on easy terms (or $1,250 cash). $22 per acre, ½ cash, balance 6 and 12 months.

10 acres section 32, N.-E. corner of N.-W. ¼, uncleared. Timber fir, cedar, and alder; good soil; a mile from Yale road; sandle road and new road.

5 lots corner of street between 8th and 9th Ave. on 2nd St., side of 2nd St., equal to one acre; partly cleared. $500, half cash. A splendid opportunity for investment.

8 rooms, 2-storey house, bath room, water and light; full sized lot, 66x100 feet, situated 6th St. between 4th and 5th Ave. on west side. Price $2,300, ½ cash, balance in 6 months at 7 %.

24 acres in Sunbury; 6 chains water front; 12 acres cleared; 8-roomed house, lath and plastered; wood shed, chicken barn and fruit trees of all kinds. Price $3,000. Terms one-third cash, balance 6 and 12 months.

160 acres, 2 miles from city. $40 per acre

Two lots on 18th street, between 7th and 8th avenues.

Corner of Hamilton street, No. 11 and 12. Price $245, ½ cash, balance 6 months.

160 acres in Surrey; S ½ of N.½ of sec 9, township 2. Log house, 16x24, and chicken coops, small barn; 60 fruit trees; 12 acres cleared, 4 acres under cultivation and 8 acres slashed Price $20 per acre, ½ cash, balance in 12 months at 7%.

1 full size lot, block 0, lot 14, St. Patrick's Square: Price $450.

1 lot, 55½x166, Tenth street, off Queen's avenue. Price $450. Terms $200 cash, balance terms to suit.

House corner of 7th St. and 4th Ave.; 9 rooms; 2 full sized lots, 66x132; orchard of apples, pears and plums. Price $4,000, $2,000 cash, balance on time at 7 %.

READ THIS.

Splendid Farm, 10 chains waterfront on the North Arm of the Fraser River, adjoining the well-known Mead's estate. No. 156. Fifty acres, all under cultivation. One of the best bargains to be obtained in the district. For exclusive sale. Price $10,500; $3,500 cash, balance in 6, 12 and 18 months at 6 per cent.

More exclusive properties just listed with us for sale.

Lot 5, opposite Knox church, Sapperton, east side Columbia Street on car line. $300 cash.

3 lots south side of Sixth Avenue; very light clearing; 60x115½ feet on Sub. Block 10. $1050 cash.

4 lots on Fifth Street, 11, 12, 13, 14, Sub. 15, S. Blk. 13. $350 each, half cash, balance 6 months at 7 %.

2 houses corner of Merrival and Agnes; full sized lot; city block 31, lot 11; one house rents for $25, the other $10; flush closets and all connected with sewers. Price $3,500. Cash $2,000, balance in 6, 12 and 18 months at 7 %.

1 acre clay, house on tram line near Joyce station; partly cleared; fenced across front facing tram line. $1000, $700 cash, balance arranged.

50 acres at Port Kells at G.N.R. station; 1½ storey house, 16 x 28 feet; good spring; 80 young fruit trees; new barn being built; chicken house and stable; about 12 acres cleared and fenced. Price $2,300, on easy terms; or $2,000 cash.

40 acres ½ section 14, N. ½ of E. ½ of Tp. 2, about 3 miles from bridge off Haworth road, Surrey; house 18x26, 1½ storey house, 3 rooms finished, another 3 can be added upstairs; small shack; 1½ acres cleared and seeded with clover, red; fairly easily cleared. One mile from shingle mill. Price $1,200; terms half cash, balance 12 months at 7 %.

1 full sized lot on St. Patrick's St., north side, between John McKenzie's and Glover's house. Price $475, half cash, balance in 6 months at 7 %.

Full sized lot No. 12 on Royal Ave. and 8th St. Price $1,050, half cash, balance at 7 % per annum.

Westerly 4, 11 of 63, Sub. Block 5, 132x132 corner 100 feet square; two houses drawing $28 per month. Price $5,000, half cash, balance in 6 and 12 months.

2 lots on Princess St., No. 11 and 12, between 6th and 7th Ave., two lots from 6th St. on south side. Price No. 11, $210, half cash, balance 6 mos. at 7 %; No. 12, cleared, $315, half cash, balance 6 mos. at 7 %.

Double tenement house, 4th Ave., 1st and 2nd St.; 1 lot. Price $1,700; cash half and half in 6 months at 7%. Rents for $10 each tenant.

160 S.E. ¼ of Section 26, Dist. 12, 19 acres, partly cleared; Kanaka creek running through; good road; one mile north of Webster's corner; shingle mill and P.O. at the west corner; timber worth $7 per acre; cedar and fir; 4 miles from Port Haney. Price $2,100; terms $1,100 cash, balance arranged.

10 acres land New Westminster, Lot 5, S. Div. 34, Surrey; 3 miles from bridge. Price $400; $200 cash, balance terms at 7 %; near the Turner cannery.

4 room house, bath room, pantry; on 11th St., between Queen's and 3rd Avenue.

1 acre upper side of 4th Ave. and 2 lots west of 6th St.; large house of 8 rooms; electric light connections; shade trees and fruit orchard. Price $4,500; $2,500 cash, balance in one year at 7 %.

A Good Special

Five acres on 10th Ave., right across from old reservoir, city limits. $1200. Half cash, half in six months.

House 24x24; 4 rooms; framed; inside ship lapped. Barn 12x16. One acre partly cleared. Land No. 1. Bal. easily cleared.

2½ storey house, 10 rooms, also modern improvements; lot 66x132; lane at back; part of lot set out with fruit trees and nice lawn. Price $2,750. $1,500 cash, balance 6 and 12 months at 7 per cent.

Snap in Lots.

Vacant lots for sale in all parts of the city, from $25.00 to $3,000

Full sized lot in Sapperton, facing Brunette street. Price $150 cash.

Full-sized lot No. 8, between 6th & 7th Ave. on 4th St., west side. $300, half cash, bal. in 6 mos.

Six and one half acres, one acre cleared ready for planting; 1 1-2 acres partly cleared. House, 5 rooms, 14x24; storey and half, small barn; chicken house; fruit trees and strawberry plants; $1,700, half cash; balance in three months at 7 per cent.

This is a valuable holding, and near to the city, call and bring this advertisement with you for further particulars.

17 lots, full sized on 6th street, in Burnaby, East side 100 yards from Cliff Can factory. Price $1,020.

60 acres good fruit land in Surrey; can be bought now for $25 per acre, only one-quarter cash needed, balance in one or two years at 7 per cent.

480 acres, Maple Ridge, Sections 28, 29 and 32, Township 9, one-half prairie, rest brush and some small trees. Prices: Section 32, $45 per acre; Section 29, $60 per acre; Section 28, $55 per acre. Telephone at Hammond; telegraph station, Pitt River Bridge. Terms, half cash, balance one and two years at 7 per cent. Exclusive agency.

One full sized lot, 66x132; 2 storey house; 7 rooms; flush closet upstairs; all modern improvements; new house; $3,000. ½ cash, ½ in 6 months at 7 per cent. Good sized stable and fruit trees. Second house from 8th street west, on upper side.

160 acres, Langley, 25 under cultivation; house, barn, sheds, etc. all in good repair; a snap at $3,000, half cash.

Five cottages and two lots on First street, opposite Queen's park. Price $7,000.

10 acres in sec. 32. Timber, fir, cedar and alder. Good soil; good roads. Apply for full particulars.

Lots 17, 18, 19, 20, 21, face on 16th street and 8th avenue; 2 corner lots $250; 4 inside lots $200 each. Price $950, cash. Single lots at cash.

160 acres, Westminster district, 40 acres under cultivation, 10 acres orchard, ¾ acre strawberries planted this year; alder bottom land; running spring; house 18 x 22; frame barn 30 x 32; 14-post frame house and cow stables, three in all, stable 8 cows and 2 span horses; near Mission Station; schools, churches near at hand; steamer lands twice a day; about 100 acres timber, fir and cedar, never been logged; $2,000 refused for standing timber; carriage house 16 x 24; hen house made of hewed timber laid in mortar, 12 x 30. A chance of a lifetime, $9,000; $4,000 cash, balance at 6 per cent.

Six lots, 50x150, outside city limits $60 each lot. Fuller particulars on enquiry.

Four and one-half acres between Seventh and Eighth avenue; south side of 1st street. Price $2,500.

86 acres, half mile waterfront, G.N. R. running through. $9,460, terms easy. Investigate.

2-storey house, 7 rooms; bath, flush closet, furnished, hot and cold water; 86 feet facing 4th avenue and 3rd street, 110 feet. Price $2,400, ½ cash

Lot 14 on Fifth avenue, sub B, 10 of sub 9, $300 cash, ½ cleared; size 55 feet by 132 feet.

FOUR ACRES MURCHIE ROAD, BURNABY. $150 PER ACRE.

House and three lots, corner 3rd Ave. and 11th St.; 5-room house and kitchen. Price $1,500, one-third cash, bal. 6 and 12 months at 7 per cent.

Cottage of 4 rooms and woodshed; small stable; 1 lot 44x132, on 2nd lot from 4th Ave. on 13th St., west side; practically new; papered; sink and pantry. Price $1,000; terms $200 cash, $15 monthly at 7 per cent, or rents at $10 per month for one year.

2 lots off Cumberland St., Sapperton. $50 per lot.

4 acres west half Section 17 in Surrey. $400.

2 lots corner of 16th and St. Andrew's St., between 4th and 5th Ave., west side of 10th St.; all cleared. Price $800, half cash, balance 6 months at 7 per cent; both run through from street to street; a good bargain.

James Inlet, three square miles, at $6.00 per acre, half cash, balance easy.

One acre in block 9, between 18th and 16th St. on 8th Ave. Price $750, 1-3 cash, bal. easy.

Large lot and two cottages on Columbia street, Sapperton. Both rented at $10 each.

One and one-half storey house and full size lot, situated north side of Royal avenue and corner of McKinnis street; 9 rooms; bath room, hot and cold water, closet; woodshed; young bearig fruit trees; streets on three sides; fine view. Price $1,800. $900 cash.

One full sized lot, 2nd lot from corner, 14th street and 8th avenue, lot 66 x144 feet. $250 cash.

HOUSE and LOT

Centrally located in a commmanding situation; Third avenue, at foot of Fifth street. Two and one half-storey house. Ten rooms (recently papered) All modern conveniences; hot and cold water, bath, flush closet, lavatory, electric light; nice lawn; lot 66x132, with lane in rear; part of lot set out with fruit trees. Price $2,750. $1,500 cash, balance arranged.

2 lots, 20, 21; No. 20, $170; No. 21, (corner) $175. Durham and Second streets.

6 Lots facing Columbia street, Sapperton. $1,000, half cash, bal. on easy terms.

One hundred and sixty acres N. W. ¼ Sec. 15, Township 11, two miles from Fort Langley, 5 acres slashed, No. 1 land. Price, $10 per acre. One third cash, balance on time, 7 per cent. interest.

One hundred and sixty acres, N.W. ¼ Sec. 25, Township 16, 2½ miles from Abbotsford, creek running through, 50 acres alder bottom, said to be $600 worth of timber on the property. Price $10 per acre, ½ cash, balance on time.

Ten acres in Lot 463, one mile east of Westminster Junction, A1 soil, easily cleared. $30 per acre.

Double tenement house, 5 rooms in each house, water, light, full size lot, between First and Second street, Fourth avenue, on north side. Price $1,500, half cash, balance in one year at 6 per cent.

LOTS OF LOTS

all over the city for sale from $50 to $3,000. See us immediately. Tell us where you want a lot and we can supply.

160 acres, all fenced, ready for cultivation, good water, half mile from school, at Chilliwack, $75 per acre.

Eight-roomed house, all modern conveniences, on Carnarvon street and Sixth street, two storeys, $3,750.

2 lots, full sized, 132x132, corner of the Crescent; 7-roomed house. Price $10,500, ½ cash, balance 6, 12 and 18 months.

Block 12 on 12th St., east side; 10 full sized lots. Price $2,500, one-third cash, bal. 6, 12 and 18 months

20 acre blocks, fruit lands, near Junction, $20 per acre

House, full sized lot, on Keary street, Sapperton; rents for $10 per month. Only $1,050.

House, 10 rooms, 1½ lots, near Fourth avenue and Seventh street, $2,000. Terms can be arranged.

4 full-sized Lots between Seventh avenue and Hamilton street, east of Eighth street; all cleared and fenced; a large barn on one of the lots. $1,500, half cash, balance one year at 7 per cent.

7 Lots on Twelfth street, between Queen's and Third avenue; west side of car shop; full size. Price $3,500 cash.

10 acres North road, ¾ of a mile from city limits on Port Moody; 3 acres under cultivation; 7-roomed house; frame barn; chicken house, barn 40x80; fenced and in good repair south side. Price $4,500, half cash, bal. in 6 months at 7 per cent.

McQUARRIE & CO.

Real Estate Brokers

Agents for Employers' Liability, and Union Fire Assurance Co. of London.

ANCIENT FINANCE.

Trading in the Days Before Money Was in Circulation.

Assyria, with her immense hosts and her spacious and magnificent cities, had no money; Egypt—opulent, populous and abundant Egypt—had no money; ancient Persia, before the age of the first Darius, had no money; the early Hebrews, and even during the most prosperous period of the age of Solomon and down to the time of Judas Maccabaeus, were without money; Etruria from first to last was without money; Rome was without money to the time of Servius Tullius, and the Greeks of the heroic ages were equally destitute of money. Among all those nations gold and silver, when used in barter, were weighed out by the scales, as when Abraham purchased the cave of Macpelah "he weighed to Ephron the silver which he had named in the audience of the sons of Heth."

Anciently there was no money in Arabia, or the riches of the patriarch Job would not have been estimated by his camels, oxen and she asses. India, Persia, Assyria, Judaea, Egypt, Greece, Etruria, Rome, the nations of Asia Minor, including Tyre and its dependencies, all arrived at civilization and comfort without the current use of cash and carried on their extensive mercantile and manufacturing transactions merely by bartering commodities in kind, bullion being reckoned among those commodities. These nations were populous almost beyond credibility and transported their produce, manufactures and other merchandise in ships of Tyre and Tarshish from Ophir and the utmost Indian isle (Ceylon) to Gaul and the "tin islands" of Scilly or Vigo. —New York Press.

A SEAT OF MANY ILLS.

Eye Strain Is Responsible For a Number of Ailments.

When the specialist to whom they had taken their sixteen-year-old daughter on account of what seemed to be a case of incipient melancholia diagnosed the case as one of eye strain and ordered prompt treatment from an oculist, the parents of a young New York girl were astonished. Eye strain seemed as remote from melancholia as would corns on the feet. Their astonishment was proportionately increased when after a few treatments and acquiring glasses the child showed noticeable improvement.

Latter day medical science traces to eye strain many ills which seem so remote from the eyes that formerly physicians never thought of establishing a connection between them. Sick headache, nervousness, melancholia, insomnia, are but a few which have of late been laid to the door of weak eyes, the proper treatment having been neglected.

Nervous diseases of the nature of St. Vitus' dance are now thought to originate frequently in eye trouble. The weak eyes blink incessantly, and this leads to a general contortion of the facial muscles, which grows on the subject through constant repetition.—Exchange.

The Names of Tea.

We talk glibly about Pekoe, Bohea, etc., but few people have any idea of what these names signify. "Pekoe" in the dialect of Canton means "white hair," for the tea which bears this name is made from the youngest leaves, so young that the white down is still on them. "Soochong" in the same dialect is a quite unpoetic name. It merely signifies "small kind." "Flourishing spring" is the meaning of "Hyson." "Kongo" signifies "labor." Much trouble and toil are expended in its preparation at Amoy, and these are commemorated in its name. "Bohea" is called after a range of hills. —Portland (Ore.) Journal.

To Clean Bronzes.

It is not a good plan to clean bronzes, as the polish is very easily spoiled, but if necessary nothing is better than cleaning them with water and ammonia, using a stiff brush like a nailbrush. Dry carefully after rinsing thoroughly. They should be carefully dusted every day with a soft cloth and a feather brush, and a little sweet oil may be rubbed on occasionally. To remove stains from bronze make the article very hot by dipping it in boiling water. Then rub it with a piece of flannel dipped in suds made from yellow soap, rubbing clean with soft linen cloths.

Good For Evil.

There are some people who turn gray, but do not grow hoary; whose faces are furrowed, but not wrinkled; whose hearts are sorely wounded in many places, but are not dead. There is a youth that bids defiance to old age, and there is a kindness which laughs at the world's usage. These are they who have returned good for evil. Whom the gods love die young, and they die young because they never grow old.—Selected.

Awkwardly Put.

This is one of the things one would rather have put differently: Mr. Bumbiepup (at fancy dress ball)—I must apologize for coming in ordinary evening dress. Hostess—Well, you really have the advantage of us. We're all looking more foolish than usual, and you're not.—Punch.

Little Thinking.

Mr. Borely (who has been criticising) —Now, don't be offended. You know, I always say what I think. Miss Cutting—You don't talk much, do you, Mr. Borely?—Illustrated Bits.

It is only reason that teaches silence. The heart teaches us to speak.—Richter.

TEA! TEA!!

We have just received another consignment of the celebrated EMPIRE CEYLON TEA, in one-pound packages, at **25c.**

TRY A SAMPLE PACKAGE

Public Supply Stores GEO. ADAMS Prop.

Rooming House ...FOR SALE...

Best location in town.

For full particulars apply to

Malins, Coulthard & Co. Ltd

Per J. H. VIDAL, Mgr. Real Estate Department

Blacksmiths' Coal

Cumberland, Maryland --- Guaranteed

NEW WELLINGTON COAL

MAYERS *and* PRESTON

SUCCESSORS TO

J. W. Creighton

OFFICE: FRONT STREET, FOOT OF SIXTH, NEW WESTMINSTER

P. O. Box 345

'Phone 105. 'Phone 105.

When the Bright Weather Comes

then the bare spots will show. Take advantage of the weather and brighten up the home by doing your painting now. Use the celebrated Canada Paint Co's well known

"STAG BRAND" PAINTS

Alabastine--- The most popular of all Wall Finishes. Ready for use when mixed with cold water. Always Clean! Always Tidy! Always Bright. Ask for color cards.

BRYSON & SONS

Hardware, Monarch Ranges 187 Columbia St. Tel. 65

Agents for "KLENO."

ANOTHER LOT OF

EATON HURLBUT'S

Paper *and* Envelopes

JUST OPENED AT

J. J. MACKAY & CO'S

BOOKSELLERS STATIONERS NEWSDEALERS

Electric Railway Service

Inter-urban Line.

Cars for Vancouver and way stations will run every half-hour from 5:50 a. m. to 11 p. m. excepting at 7:30 and 8:30 a. m. Half hourly cars will run from Central Park to Vancouver only.

City Limits Line—Service from 6.15 a.m. to 11 p.m.

20 Minute Service—No transfer. Between 12 and 2 and 5 and 7.

30 Minute Service during remainder of day. Transfer at Leopold Place.

Sunday Service half-hourly between 8 a.m. and 11 p.m.

Sapperton Line.

15 Minute Service from 6.25 a. m. to 11 p.m., except between 12 and 2, and 5 and 7, during which hours the service will be half-hourly.

Sunday Service half-hourly between 8.30 a.m. and 11 p.m.

British Columbia Electric Ry. Co., Ltd

BIG BATTLESHIP BUILDING FOR JAPS

IMMENSE WARSHIP WILL COST OVER ELEVEN MILLIONS—CONTRACT PLACED IN BRITAIN

London, April 10.—It is reported here that the largest battleship in the world, to have displacement of 21,000 tons, is to be built in England for the Japanese government and that a commission alreadp on its way here from Japan for the purpose of placing the contract with one or another of the great British shipbuilders. The cost of this new battleship will be about $11,250,000.

CHARITY AND RED TAPE.

Kaiser's Donation Took Four Months to Reach Victims.

Berlin, April 10.—The Berliner Zeitung says that the Kaiser sent a cheque for $6,000 to aid the sufferers by the dynamite explosion at Witten four months ago. He was surprised to receive no acknowledgement, and ordered that an enquiry be made.

He was informed yesterday that during the four months the money was passing from one official to another, and had just reached the sufferers.

Looks Like Thirty Cents.

London, Ont., April 10.—A threatened strike among the painters of the city culminated today when fully three-quarters of the painters quit work for more money. They have been receiving 25 cents an hour and have asked for 30 cents. It is claimed that every union man in the city quit work. At a meeting held today the employers decided to offer 27 ½ cents an hour to be paid to such men as are worth it. This compromise the painters refuse.

Ysleta.

St. Augustine, Fla., founded by the Spaniards in 1564, is generally said to be the oldest European settlement within the present limits of the United States, but some twenty or thirty years earlier Coronado, the Spanish conqueror and explorer, leading an expedition from the City of Mexico northward, had founded some sort of a Spanish colony at the ancient Indian village of Ysleta, in El Paso county, Tex. In the southwest it is therefore claimed that Ysleta is the oldest European settlement in the United States.—St. Louis Republic.

Good Answer.

A theological student supposed to be deficient in judgment was asked by a professor in the course of a class examination:

"Pray, Mr. E., how would you discover a fool?"

"By the questions he would ask," was the rather stunning reply.—Philadelphia Inquirer.

Don't Grow Stale!

Many a man bewails his lack of success in life after he has permitted himself to get into a rut. While dreaming of success he has been as blind as a bat and slower than two snails. He blocked his own way.—Manchester Union

Dates Ahead.

April 12—Oddfellows' reception to Grand Master.

April 12—Apron and Candy Sale, Mrs. McKam, 190 Ash street.

April 12—Knox Church Lecture.

April 1 —University Meeting, Board of Trade room.

April 13—Lacrosse meeting.

April 15—Women's Hospital Auxiliary Meeting.

April 15—Epworth League, Queen's Avenue Church, annual meeting.

April 16—Sons of Scotland lecture, K. of P. Hall.

A Household Necessity

An adhesive, porous wall-finish for interior work in every description of building

Put up in twenty-three tints and white

MURALO

Ready for use when mixed with water

Any person can apply it

ANDERSON AND LUSBY

Absolute Accuracy in Dispensing

is a special feature here. Your doctor knows what quantities and materials to put in your prescription. Here you get exactly what your doctor orders. Every drop is measured and every grain is weighed by scales and measures proved accurate by tests.

It is in your health's interest to have your prescriptions filled by us.

T.A.Muir&Co's

DRUG STORE

Ellard Block, - New Westminster

FISHING TACKLE

Sporting Goods

TOYS, DOLLS

AND

FANCY GOODS

AT

Morey's

217-219 Columbia St.

...Homes For Sale...

Fourth Avenue, close to car, modern House, 7 rooms; newly papered throughout; 4 bedrooms upstairs. Price $3,000

Fifth Street, below Fourth Avenue, new modern dwelling, 8 rooms; 4 bedrooms and bath upstairs. Price $3000

Second Street, good house, 7 large rooms; orchard and stable; lot 110 x 290 feet; all cleared; brick basement under kitchen. Price $3,550

St. George Street, two houses, 8 rooms; light; city water; nice gardens. Price..... $2,000 each

Sixth Street, below Fourth Avenue, two modern bungalows, 5 rooms, bath, pantry, etc.; nice lots, with lane at back. Price ..... $2,000 each

Good terms can be arranged on the above properties.

Nanaimo Street, two cottages on full sized lot; lot all cleared. For cash sale..... $500

F. J. HART & CO., Ltd.

Ladies' Cravennette COATS

in all weights

Serviceable, stylish coats, every one, and most desirable during this rainy weather. Equally desirable throughout the dry season, being lighter in weight than cloth coats.

A large range just to hand.

A SPECIAL COAT AT A LOW PRICE—$9.75 each.

Made of heavy cravenette, in dark shades, trimmed on collar and cuffs with contrasting shades of broadcloth, with narrow braid trimming. The best long coat we have ever shown at the price.

CRAVENETTE COATS —$6.75 to $20.00 each.

Our stock of these coats is larger now than on any previous occasion. We offer great choice in stripes, checks, overplaids and plain colors.

SPECIAL VALUES IN CRAVENETTE SKIRTS.

Mostly shades of grey, all sizes; each $7.00 to $12.00.

W. S. COLLISTER & Co.

247 Columbia Street, New Westminster

FURNITURE

The Finest and Largest Stock of Furniture is to be seen at FALES. Our clearance sale is still on. Over $15,000 stock still to go. New goods arriving daily. Latest styles and best finishes.

W. E. FALES,

FURNITURE EMPORIUM

716 and 718 Columbia St. Four Floors. Rear Extension, Front St.

DO YOU WANT A Good Home, Cheap?

Six rooms, pantry, all nicely papered and painted; house 2-storey; well situated on a corner lot on Tenth St.; lot 66 x 132 ft.; 14 fruit trees; nice lawn; splendid view. Price **$1,750.** Terms can be arranged.

DOMINION TRUST COMPANY

THOS. R. PEARSON, Manager

REAL ESTATE——*and*——INSURANCE

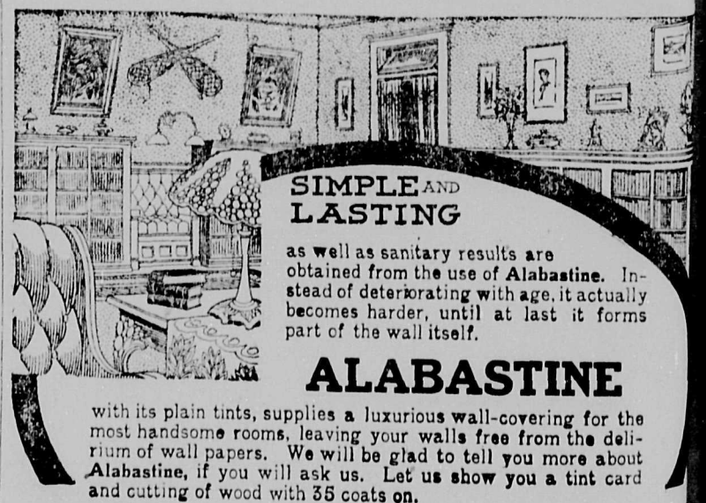

SIMPLE AND LASTING

as well as sanitary results are obtained from the use of **Alabastine.** Instead of deteriorating with age, it actually becomes harder, until at last it forms part of the wall itself.

ALABASTINE

with its plain tints, supplies a luxurious wall-covering for the most handsome rooms, leaving your walls free from the delirium of wall papers. We will be glad to tell you more about **Alabastine,** if you will ask us. Let us show you a tint card and cutting of wood with 35 coats on.

Curtain Stretchers, with adjustible pins.

All kinds of BRONZES, PAINTS, OILS, &c.

T. J. TRAPP & CO

Limited

ADVERTISE IN THE NEW