Read the News' big offer on page 2

The Daily News

Library APR 9- VICTORIA

Read the News' big offer on page 2

VOLUME 2, NUMBER 82 — NEW WESTMINSTER, B. C., MONDAY MORNING, APRIL 8, 1907. — 10 CENTS PER WEEK

HENRY HALLIDAY IS DROWNED

Body of New Westminster Man Found Floating in Burrard Inlet—Had Been Missing Since February 17th—Dead Man Identified by Brother.

A body, which, upon being recovered, was identified as that of Henry Halliday, of New Westminster, was observed floating in Burrard Inlet, Vancouver, near the Union Steamship wharf about six o'clock Saturday evening by Captain Patterson, an ex-seafaring man who acts as night watchman for the Union Steamship company. With the assistance of some bystanders he succeeded in getting the body out of the water.

Upon a search of the pockets of his clothes, which were of a very good quality, a return ticket to New Westminster, a B. C. Electric railway check for a grip, which until last evening remained at the station, several letters and a quantity of bank notes were found. The letters bore the address of Henry Halliday, Esq., New Westminster.

A. P. Halliday, of New Westminster, was telephoned to. He went over to Vancouver and identified the remains of the unfortunate man as those of his brother. Had it not been for the fact that Mr. Halliday was familiar with the clothes worn by his brother, and that the water had not quite rendered the writing illegible, it is likely the identity of the dead man would never have been learned, for his body was in a badly decomposed condition, and has face had been eaten almost entirely away.

Mr. Halliday states that his brother had been missing since February 17. A diligent search was instituted, but without any trace of him being found. The widow of the deceased had become almost hysterical with suspense as the days passed without bringing news of her husband's whereabouts, and now she is prostrated with grief.

Legislative Library

IMMIGRATION DEBATE.

Problem of European Superiority to Be Solved Tonight.

"Resolved that immigration from Southern Continental Europe is more to the advantage of Canada than that from Asia," is the subject of a debate that is to take place in the school room of the Queen's Avenue Methodist church this evening, when the affirmative will be taken by Messrs. C. E. Osborn, F Hagman and F. Phillips. The negative side of the question will be debated by Messrs. J G. Davidson, B. Fisher and F Mark. All the young men interested in the debate have carefully prepared arguments backed up by irrefutable facts and the debate promises to be one of the most interesting heard in the city for some time . The subject is one in which considerable interest is taken, and a good large audience is confidentially expected. A free offering will be taken at the door, and this will go towards defraying the expenses of the evening

In addition to the debate, an interesting programme has been prepared, commencing with a hymn, followed by an instructive address by Mr. Bouk, "How Methodism came to Canada" A vocal duet will be rendered by a member of the choir, to be followed by a short address by Mr. Stevenson on the growth of home missions A song by Miss Fitzgerald and a selection by the mouthorgan quartette will enliven the evening. Principal Sipprell, D. D, of Columbia college, has been asked to occupy the chair, but he may be prevented from attending. In this case, J. A Lee will be chairman. The evening's entertainment is to be given under the auspices of the Queen's Avenue Methodist Epworth league.

STRATHCONA BEATS ROOSEVELT.

President's Ambition to Secure Buffaloes Checkmated.

Denver, April 7.—President Roosevelt's cherished ambition to secure for American national park the famous herd of 300 bison belonging to Michele Pablo, a wealthy hidalgo of Mexico, has been defeated by Lord Strathcona and other energetic officials of the Canadian government.

Howard Eaton, the famous guide and hunter of big game, whose ranch is near Wolf, Mont., is a personal friend of President Roosevelt, and announces the news about the buffalo with much regret. He arrived in Denver today, en route to his ranch at Wolf.

Some time ago Eaton received a tip that Pablo's buffalo herd was for sale He found many of the herd to be magnificent specimens, and at once secured an option on them at a valuation of $300 each. He then notified President Roosevelt. Evidently the option did not hold good, for the Canadians have purchased the bison, and they will be removed to a reservation in the Dominion.

NEW ROAD ROUTE IS MADE PUBLIC

J. J. Hill Supposed to Be Behind Railway Being Built In Alberta—Country Rich in Mineral Wealth to Be Tapped—Immense Timber Belt.

Cowley, Alta., April 7.—The promoters of the Great West railway company recently chartered to run from Cowley on the Crow's Nest to the gap on the north fork are here with Prospector Hargrieve and have announced the route that the road will follow. The railway will run easterly out of Cowley, along the highway south of Massacre Butt to a point over the south fork, thence curving northward to the Old Man's river, crossing it on the bottom lands toward the mouth of the north fork, thence up the east side to the Waldrose ranch, where the river turns westward, following close to the north bank to the gap in the Livingstone range, with townsites at Old Man's river, Massacre City, Waldrond and beyond the gap at Cushing. Tests for oil will be made at Massacre City, Waldrond and at the South Fork river.

The work of getting out the necessary ties, piling and bridge lumber will be proceeded with this summer, also the surveying and grading of the company's tracks. As the entire route will be along the river the distributing of material will be an easy matter from the gap. The grading will be done by farmers and ranchers along the route, under the company's engineer. It is expected that the road will be ready for the steel early in 1908.

Asked as to whether the C. P. R., or J. J. Hill was behind the road, the gentlemen had nothing to say, but from the fact that the road is to follow the river down to the Old Man's river the entire way, with the erection of tank house, shops and mills at the Old Man's and Massacre City, tends towards the Hill system. At any rate a great country will be opened up both suitable for settlement and rich in mineral wealth, including coal lands that eclipse even the Crow's Nest Pass and a great timber belt.

CHINESE COOKS FORM STRONG UNION

CELESTIAL LORDS OF THE KITCHEN ORGANIZE AND FIX RATE OF WAGES.

The Chinese chefs who daily minister to the epicurean wants of the white population of New Westminster have recently entered into an alliance or compact with each other whereby they will be able to command more money from their employers. Following the lead of the other workingmen on the Pacific coast, the Chinese cooks have organized a strong union, fixed a schedule of wages, determined the hours which each should work, and arranged for certain privileges which they have long been seeking, but were unable to offer on account of not being organized into a trade body. In future, all Chinese cooks will be governed by the rules of their union, and the blackleg who is timorous to depart from the rules of the orous enough to depart from the rules will be in a sorry position indeed, for their by-laws are as binding as the order of the Tongs, and it is war against the unfortunate Chinaman who disputes the right of the Union to decide for him

The minimum rate of wages agreed upon is $45 a month far first cook, $40 for the second cook, $35 for the dishwasher. A large number of Chinese cooks are now receiving higher wages than this, but some have been working for less money, and it is in their interest that the schedule has been fixed.

A runaway team belonging to F. B. Lyle careered down Columbia street about nine o'clock last evening, the start being made near the fire hall, the horses having been startled by the tongue snapping owing to a broken pin. The team galloped along Columbia street, up Eighth, then turned into Carnarvon street. When nearing the police station, the figure of Jailer McInnes loomed up through the darkness, and the horses immediately quieted down and allowed themselves to be mastered. Beyond some slight damage to the rig, nothing serious resulted from the horses' escapade.

Chicago, April 7.—Three thousand workmen at Pullman have been exposed to smallpox by the development of a case in the shops. The entire number may be vaccinated.

CHIEF McINTOSH IS HOME AGAIN

FIVE WEEKS' TRIP TO NORTHERN ISLANDS THOROUGHLY TIRES HIM—GOOD PROSPECTS.

Chief McIntosh arrived home last evening, thoroughly tired out from his trip in the northern regions The chief left here some five weeks ago, in company with two others, on a prospecting trip, outfitted and equipped for a prolonged sojourn in the wilds. As Mr. McIntosh was not feeling very well on his arrival he declined to be interviewed, so that the result of the party's explorations and search for the lucrative deposits of the wilds, is not definitely known as yet. During the chief's absence, reports from him were received occasionally through divers channels, and from all accounts it is surmised that the prolonged spell of bad weather considerably interfered with his plans, but that the party was still pushing on by slow degrees to its destination.

Chief McIntosh and the other members of the party were rather reticent before leaving as their ultimate destination, but it was generally believed that they had a good prospect in view somewhere among the northern islands

ENTERIC BREAKS OUT.

Fifty Seven Deaths in a Fortnight at Three Rivers.

Three Rivers, Alta., April 7.—An epidemic of enteric fever has broken out at this place, said to be caused by the bad drinking water. The mortality from the first of March to the 17th was very great, there being fifty-seven deaths. At St. Angele, just across the river, and St. Gregire, and other places near the scourge is not yet known. There are several hundred cases in the district of Three Rivers.

Chicago, April 7.—James J. Hill and the management of the Great Northern Railroad have decided not to construct a new steamship to replace the Dakota, which is fast breaking up on Osana reef, near Cottohama. News received from Japan today was to the effect that the wrecking company had been compelled to abandon all work on the sunken Dakota, which will be a total loss A heavy sea is fast pounding the huge 28,000-ton steamer to pieces.

Painters Work Again.

Vancouver, April 7.—The differences between the Association of Master Painters and the local union of the Brotherhood of Painters was brought to an amicable termination last evening at a joint meeting held in the Elk's Hall, when it was decided that the men would return to work on Monday morning, their demand for 50 cents per hour and the closed shop having been agreed to by the Association.

Conflict in Sight.

Victoria, April 7.—A conflict is in sight between the Dominion and Provincial authorities over the fisheries question, the provincial government having determined to claim control of the fisheries on this coast.

BLIND PIGS AT COBALT.

Increased Efforts to Be Made to Keep the Law.

Toronto, April 7.—Owing to the frequency of the violations of the liquor license act in Cobalt and vicinity, additional license officers will be sent there and increased efforts will be made to prevent liquor going into the district. One thousand, one hundred and fifty dollars in fines were collected at Cobalt recently, within three days, as a result of raids on blind pigs.

Want Owl Cars.

Winnipeg, April 7.—Mayor Ashdown said today that the resolution to notify the street railway company of coming fines if the all night car service is not given, would be signed by him and forwarded to the company. This is the resolution asked about many times by Ald. Manning, who moved it in a board of works meeting.

Chisholm Has Resigned.

Vancouver, April 7.—Chief of Police Chisholm resigned Saturday morning. Charles Chamberlain of Ottawa, second in command of the Dominion Police, has been appointed to succeed to the office. He will take charge in a few weeks.

SEALING FLEET HAS DISASTROUS SEASON

SEVERE BLIZZARDS, STORMS AND WRECKS, SOME OF THE DIFFICULTIES ENCOUNTERED.

St. Johns, N. F., April 7.—Jammed between mighty ice packs and small islands, some of the vessels badly crushed, the sealing fleet of twenty steamboats which left here on their annual cruise two weeks ago have had the most disastrous season in fifty years.

Their departure was unpropitious, as blizzards of unusual severity greeted them as they left port. Through these the staunch vessels fought their way until they arrived at their destination.

There the ice which extended seaward for 100 miles was absolutely impassable. Seal catching was impossible, and at present but five vessels have any on board. Their combined catch, 45,000, is only a cargo for one under favorable conditions. The other fifteen ships are empty, and several have been badly damaged.

One of these, the Greenland, with her tail shaft broken, is drifting somewhere, helpless, a prey to the fury of the wind, sea, and ice. The disaster to the Greenland happened March 21. The Diana, a sister ship, spoke her next day and supplied her with canvas as her sails had been blown away by storms. Since that time the Greenland has not been seen She must have been driven seaward in the furious blizzard which swept over her Saturday, Sunday and Monday, and if afloat must have been driven far over the Grand Bank.

ANNUAL STATEMENT SHOWS GOOD BALANCE

VESTRY MEETING OF HOLY TRINITY CATHEDRAL WILL HEAR ENCOURAGING REPORT.

The annual vestry meeting of the Holy Trinity Cathedral will take place this evening, when the churchwardens' report and accounts for the past year will be presented, and also a financial statement concerning St. George's hall. The financial statement this year will show a credit balance, a thing that has not happened for a good many years past.

In the churchwardens' report, reference will be made to several important features which have been introduced during the past year, including the system at present in vogue of collecting the Canonical subscriptions by special cards, instead of devoting the open offertories on certain Sundays to the several objects, as was formerly the case. Thanks will be extended to the many members who have assisted the church in various ways during the past twelve months, and a touching reference to the death of the late E. Chapman, formerly Sunday school superintendent, will also be included in the report.

An expression of opinion will be taken at the meeting on the advisability of making the morning service more attractive. A suggestion has been made by some of the members that a certain portion of the service should be rendered with music accompaniment, and this will most likely be acceeded to at the meeting. The advisability of making some necessary repairs will also be discussed, including the building of a cement or stone wall both above and below the church.

The following is a statement of receipts and expenditures, also assets and liabilities up to date:

Holy Trinity Cathedral—Receipts, $2,470; payments, $2,312.83. Assets, balance in bank, $157.17; envelope arrears, $19.60.

St. George's Hall—Receipts, $357.33, balance in bank, $28.75; assets, $48.75, capital assets, $3,500.00. Expenditure, $328.58; liabilities, balance on mortgage, $900.00.

HIGH SCHOOL WINS BASEBALL GAME

SCORE OF NINE TO FIVE AT CLOSE OF WELL-CONTESTED MATCH.

The ball game Saturday afternoon, between the High School and the Royal City teams at Queen's park was a good exhibition of sharp, clean play. Both teams have been hard at work during the past week and a marked improvements was noticed in the play, but although the Royal City boys put up a hard fight, the High School team proved themselves their superior by a score of nine to five. The glorious spring weather was the means of inducing many to assemble in the park to encourage and cheer on their respective favorites, and the yells and cheers that punctuated the atmosphere when an especially good hit was made or clever curve shot in, was an emphatic illustration of the keen interest and appreciation taken in the progress of the game.

Several men on both teams show marked ability, but special notice must be made of G. Corbett right field on the High School team, who as a fielder is a whole host in himself Cunningham, for the Royal City team played a strong game. The teams were:

High School—H. Munn, captain; F. Bilodeau, p.; G. Gifford, b.; H. Fletcher, 2b.; G. Currie, 3b.; G. Corbet, rf.; R. Beattie, cent.; L. Mack, c.f.; O. Wilkie, l.f..

Royal City—W. Cunningham, capt.; O Swanson, p.; L. Robson, 1b.; N. Kenny, 2b.; G. Bilodeau, 3b.; H. Gifford, s.s.; L. Sharp, r.f.; A. Cotton, c.; P. Peebles, l.f.

POPE NO LONGER VATICAN PRISONER

RELATIONS BETWEEN CHURCH AND STATE IN ITALY CORDIAL—RESTORATION OF MONEY.

Rome, April 7.—The newspapers comment with great satisfaction on the action of the government in handing over to the Vatican $1,600,000 in payment for religious houses confiscated in 1870.

This restoration and the thanks of the Pope to the Italian government are held to indicate that a new era in the relations between Church and State in Italy is at hand. Some of them are inclined to believe that this is the first step in an understanding which will leave the Pope no longer "The Prisoner of the Vatican."

FIGHTING AGAIN.

Trouble Between Troops and Peasants Breaks Out Once More.

Sofia, Bulgaria, April 7.—Fighting between the peasants and troops has broken out afresh in Roumania, according to dispatches received tonight from Rustschuk.

The list of killed, it is reported, will reach into the hundreds.

Student Killed.

Edmonton, April 7.—Burrell Adams, seventeen years of age, a student of the commercial department of Alberta College, was run over by a string of freight cars and instantly killed, at five thirty yesterday afternoon, in the E. Y. & P. yards. The young man was a resident of the college, his home being at Bently, Alta., near Lacombe.

TROOPS PARADE.

Rev. A. Shildrick Preaches Special Sermon to Sixth Regiment.

The men of companys A and B, Sixth regiment D. C. O. R., paraded in full force yesterday morning from the Armouries to the Holy Trinity Cathedral. Parade was called for 10:30 a.m., and promptly at the hour the men fell in and inspection having been gone through, marched down to the church.

The Rev. A. Shildrick conducted the service, and his sermon, taken from the old Bible story of Esau and Jacob and the spiritual birthright of man, was a discourse that appealed to all who were in the church. At the close of the services the troops, officered by Captains Johnston and Webber and Lieutenants Wilson, Corbould, Corbett, Johnston, Gamon, and Cunningham, reformed and marched back to the Armouries, where they were dismissed.

Japanese Ordered Back.

Washington, April 7.—Japanese exclusion was put into practical operation today for the first time when six Japanese coolies, having passports to Mexico, tried to enter the United States at El Paso. They have been ordered back.

DR. DRUMMOND DEAD.

Author of Patois Poems Passes Away at Cobalt.

Cobalt, Ont., April 7.—Dr. W. H. Drummond, author of "The Habitant," and other Canadian patois poems, died here yesterday, after an illness of a few days. The doctor was attende by some of the best physicians in East, but the attack of pneu from which he was sufferin their efforts, and he passed a few days suffering.

Funeral arrangemen been made.

READ the list of premium books on page two of this issue. They comprise some of the finest literary gems ever written. The books are all handsomely bound in cloth, beautifully printed, and well worth $1.50 per volume. THE DAILY NEWS offer is a fine one, and already many are taking advantage of the great enterprise shown. Call at the office and select from the hundred various titles.

TEA! TEA!!

We have just received another consignment of the celebrated EMPIRE CEYLON TEA, in one-pound packages, at **25c.**

TRY A SAMPLE PACKAGE

Public Supply Stores GEO. ADAMS Prop.

Two Fine Residential LOTS

on Royal Avenue east, with street in rear, each 66x132. $350 cash and the balance almost any old way to suit purchaser.

Two 8-Room Dwellings in center of city

good streets; each house in good repair and in good renting locality. $2000 each; terms.

Malins, Coulthard & Co. Ltd

Per J. H. VIDAL, Mgr. Real Estate Department

Blacksmiths' Coal

Cumberland, Maryland --- Guaranteed

NEW WELLINGTON COAL

MAYERS and PRESTON

SUCCESSORS TO

J. W. Creighton

OFFICE: FRONT STREET, FOOT OF SIXTH, NEW WESTMINSTER

P. O. Box 345

'Phone 105. 'Phone 105.

IT'S TIME TO SPRAY YOUR TREES.

USE

Pendray's No.1 Winter Tree Spray

The Most Effective manufactured.

FOR SALE BY

BRYSON & SONS

Hardware, Monarch Ranges 187 Columbia St. Tel. 65

ANOTHER LOT OF

EATON HURLBUT'S

Paper and Envelopes

JUST OPENED AT

J. J. MACKAY & CO'S

BOOKSELLERS STATIONERS
NEWSDEALERS

50c RETURN

TO

Vancouver on Sunday

CARS LEAVE EVERY HALF HOUR
FROM——8 A. M. TO 11 P. M.——As Usual

FAMISHED CATTLE SHORT OF FEED

HEAVY LOSS PREDICTED—HAY SCARCE, AND SNOW STILL COVERS RANGES.

Reports from the interior of the province indicate that there will be a very heavy loss among the ranchers as a result of the severity of the past winter and the delayed opening of the spring. The snow in the direction of Kamloops and Lillooet is still covering the ground. The result is that the hay stored for the cattle during the winter months is very scarce. ,

The winter has been so severe that it has tried the strength of the herds and there have been very heavy losses throughout the past five months. Following this is the late spring and the shortage of feed, so that the weakened herds are now becoming depleted to an alarming extent.

In some cases it is reported that there will be herds of cattle completely wiped out. In other cases it is more than likely that the losses will amount to at least fifty per cent. of the stock.

The cattle in many cases suffered from frost bites and have developed agravated sores which sap their vitality. The cattle that go out on the grass will be in a very weak condition and will require the closest attention for some time after the spring opens.

A Curious Notice.

This curious official notice was once published in Germany: "At the request of Herr Wilhelm Leigson of Innsbruck the seaman, Johan Leigson, who was drowned in May, 1869, on a journey from Stockholm to Hamburg in the Kaiser Friedrich, is hereby called upon by the courts to appear and report himself on or before April 1, 1881, under pain of being declared dead."

Financial Note.

Jerrold—Could you pay me that 10 shillings you owe me? I owe Johnson some money and want to pay him. Hobart—Well, I'll tell you what. You pay Johnson what you owe him, and then I'll borrow 10 shillings off Johnson and pay you.

Familiar.

Visitor—Will you tell your master that I called? Servant—Yes, sir, if you will please tell me your name. Visitor—That is unnecessary. He knows me quite well.—Wanderer.

If people resolutely do what is right, in time they come to like doing it.—Ruskin.

Of Course He Did.

"If I were nominated for the presidency of the United States," said Mr. Henpeck, "I would"—

"You nominated for president of the United States!" his wife interrupted. "What are you thinking of? You mean if we were nominated, don't you?"

Then he wisely changed the subject.—Chicago Record-Herald.

No Cause For Alarm.

Young Doctor—Do you think the visitor is really a patient? I am afraid that he is a creditor. Servant—Well, I heard him groaning. If he isn't ill he must have a very big bill to collect.—Fliegende Blatter.

Family Secrets.

Intimate Friend—Is your father going to give you away? Prospective Bride—I would like to see him!—Exchange.

Where there is emulation there will be vanity; where there is vanity there will be folly.—Johnson.

Opera House Bookings.

April 15—Ward's Minstrels.
April 24—"Hello Bill."
May 3—A Stranger in Town.
May 8—A Texas Ranger.
May 10—Old Arkansas.
May 18—Peck's Bad Boy.

A Household Necessity

An adhesive, porous wall-finish for interior work in every description of building

Put up in twenty-three tints and white

MURALO

Ready for use when mixed with water

Any person can apply it

ANDERSON AND LUSBY

Absolute Accuracy in Dispensing

is a special feature here. Your doctor knows what quantities and materials to put in your prescription. Here you get exactly what your doctor orders. Every drop is measured and every grain is weighed by scales and measures proved accurate by tests.

It is in your health's interest to have your prescriptions filled by us.

T. A. Muir & Co's

DRUG STORE

Ellard Block, - New Westminster

FISHING

TACKLE

Sporting Goods

TOYS, DOLLS

AND

FANCY GOODS

AT

Morey's

217-219 Columbia St.

..Desirable Residences..

Modern Cottage on 6th St. below 4th Ave., with lot and one-half. In first-class state of repair. $2500. Terms.

Modern 7-room House on 4th St. close to Queen's Ave.; nearly new; fine lawn; a very desirable home. $2800. Terms.

Modern 7-room House on Royal Ave. in central location. $1800. Terms.

Modern 7-room House on 3rd St. in good repair; near car line. $2750. Terms.

Two 7-roomed Houses on 9th St. $2000 for both. Terms.

6-room Cottage in East End; modern. $2500. Terms.

F. J. HART & CO., Ltd.

FULL STOCKS IN ALL DEPARTMENTS

It has been hard to get prompt delivery of new goods this season. With this announcement, however, we can say that the arrival of several delayed shipments during the last few days has placed in every department the most complete ranges of goods we have ever shown. In coats, a shipment from Germany adds a touch of newness, at prices most reasonable. Many new lines of blouses, new gowns, in a full range of lengths. In fact all over the store can be seen something new. We will consider it a favor to be allowed to show you these new goods.

Many New Coats & Suits

Short coats of light Tweed. The newest styles shown are in these short coats trimmed with braid and with velvet collars. Of special value $9.75 and $10.25.

50 New Three-Quarter and Full Length COATS

These Ladies' Coats, which are just to hand are the best values we have shown this season. In the height of the fashion as to style of cut, color and trimming, with a fit which denotes correct tailoring. Among these are many styles in cream serge and other light shades. Ecellent values, each $7.50, $10.00, $13.50 to $20.00.

New Costumes by Express

Such a demand for new suits existed a few weeks ago that our stock then was greatly depleted. We telegraphed for some new styles. They came to hand during the last few days. We were surprised at the values sent and they are decidedly new—low in price, high in quality; each $18.50 to $27.50

Our Wash Goods Department Sells Only the Best Wash Goods

'HARD TO BEAT' ENGLISH PRINTS

A complete range of these best of prints, in all the most serviceable washing colors. This week we have added many shades of blue, grey and black. All one price, per yd. 15c.

BEST CANADIAN PRINTS.

Several qualities shown in these serviceable prints, although not as fine quality as "Hard to Beat" there are many purposes for which they are as good; per yard 10c and 12½c.

AN IMMENSE RANGE OF DRESS GINGHAMS.

We have never before shown half the range that we are showing this season. From past experience our customers and ourselves know that there is nothing better for wearing and washing than our ginghams. They come in checks of all sizes, in all colors, stripes, fancy patterns and plain colors; per yard 12½c, 15c and 20c.

Reynier Kid Gloves

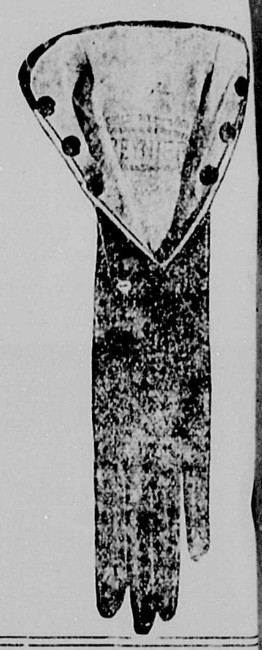

The best Glove made. We are now showing the new spring range. Long lengths are wanted now.

16 Button Suede, shown in black, white; per pair $2.75.

16 Button Glace, black only; per pair $3.50.

12 Button Suede, shown in black, white, grey and tan; per pair $2.25.

12 Button Glace. Dress gloves in this length are in great demand, and our new range of popular shades and qualities will be sold quickly. To be had in black, white, tan, grey, mode; per pair $2.75, $3.00, $3.50.

Short lengths in many qualities, including cape kid, suede, glace; per pair $1.25, $1.50, $1.75 and $2.00.

Long and short lengths in fabric Gloves at all prices.

W. S. COLLISTER & Co

247 Columbia Street, New Westminster

FURNITURE

The Finest and Largest Stock of Furniture is to be seen at FALES. Our clearance sale is still on. Over $15,000 stock still to go. New goods arriving daily. Latest styles and best finishes.

W. E. FALES,

FURNITURE EMPORIUM

716 and 718 Columbia St. Four Floors. Rear Extension, Front St.

DO YOU WANT

A Good Home, Cheap?

Six rooms, pantry, all nicely papered and painted; house 2-storey; well situated on a corner lot on Tenth St.; lot 66 x 132 ft.; 14 fruit trees; nice lawn; splendid view. Price **$1,750.** Terms can be arranged.

DOMINION TRUST COMPANY

THOS. R. PEARSON, Manager

REAL ESTATE——and——INSURANC

Read the News' big offer on page 2

The Daily News

Read the News' big offer on page 2

Library APR 9 - VICTORIA, B.C.

VOLUME 2, NUMBER 82 NEW WESTMINSTER, B. C., MONDAY MORNING, APRIL 8, 1907. 10 CENTS PER WEEK

HENRY HALLIDAY IS DROWNED

Body of New Westminster Man Found Floating in Burrard Inlet—Had Been Missing Since February 17th—Dead Man Identified by Brother.

A body, which, upon being recovered, was identified as that of Henry Halliday, of New Westminster, was observed floating in Burrard Inlet, Vancouver, near the Union Steamship wharf about six o'clock Saturday evening by Captain Patterson, an ex-seafaring man who acts as night watchman for the Union Steamship company. With the assistance of some boatmen he succeeded in getting the body out of the water.

Upon a search of the pockets of his clothes, which were of a very good quality, a return ticket to New Westminster, a B. C. Electric railway check for a grip, which until last evening remained at the station, several letters and a quantity of bank notes were found. The letters bore the address of Henry Halliday, Esq., New Westminster.

A. P. Halliday, of New Westminster, was telephoned to. He went over to Vancouver and identified the remains of the unfortunate man as those of his brother. Had it not been for the fact that Mr. Halliday was familiar with the clothes worn by his brother, and that the water had not quite rendered the writing illegible, it is likely the identity of the dead man would never have been learned, for his body was in a badly decomposed condition, and has face had been eaten almost entirely away.

Mr. Halliday states that his brother had been missing since February 17. A diligent search was instituted, but without any trace of him being found. The widow of the deceased had become almost hysterical with suspense as the days passed without bringing news of her husband's whereabouts, and now she is prostrated with grief.

CHINESE COOKS FORM STRONG UNION

CELESTIAL LORDS OF THE KITCHEN ORGANIZE AND FIX RATE OF WAGES.

The Chinese chefs who daily minister to the epicurean wants of the white population of New Westminster have recently entered into an alliance or compact with each other whereby they will be able to command more money from their employers. Following the lead of the other workingmen on the Pacific coast, the Chinese cooks have organized a strong union, fixed a schedule of wages, determined the hours which each should work, and arranged for certain privileges which they have long been seeking, but were unable to offer on account of not being organized into a trade union. In future, all Chinese cooks will be governed by the rules of their union, and the blackleg who is timorous to depart from the rules of the union enough to depart from the rules will be in a sorry position indeed, for their by-laws are as binding as the order of the Tongs, and it is war against the unfortunate Chinaman who disputes the right of the Union to decide for him.

The minimum rate of wages agreed upon is $45 a month far first cook, $40 for the second cook, $35 for the dishwasher. A large number of Chinese cooks are now receiving higher wages than this, but some have been working for less money, and it is in the interest that the schedule has been fixed.

A runaway team belonging to F. B. Leamy careered down Columbia street about nine o'clock last evening, the start being made near the fire hall. The horses having been startled by the engine snapping owing to a broken pin. The team galloped along Columbia street, up Eighth, then turned into Carnarvon street. When nearing the police station, the figure of Jailer McInnes loomed up through the darkness, and the horses immediately quieted down and allowed themselves to be mastered. Beyond some slight damage to the rig, nothing serious resulted from the horses' escapade.

Chicago, April 7.—Three thousand workmen at Pullman have been exposed to smallpox by the development of a case in the shops. The entire number may be vaccinated.

CHIEF McINTOSH IS HOME AGAIN

FIVE WEEKS' TRIP TO NORTHERN ISLANDS THOROUGHLY TIRES HIM—GOOD PROSPECTS.

Chief McIntosh arrived home last evening, thoroughly tired out from his trip in the northern regions. The chief left here some five weeks ago, in company with two others, on a prospecting trip, outfitted and equipped for a prolonged sojourn in the wilds. As Mr. McIntosh was not feeling very well on his arrival he declined to be interviewed, so that the result of the party's explorations and search for the lucrative deposits of the wilds, is not definitely known as yet. During the chief's absence, reports from him were received occasionally through divers channels, and from all accounts it is surmised that the prolonged spell of bad weather considerably interfered with his plans, but that the party was still pushing on by slow degrees to its destination.

Chief McIntosh and the other members of the party were rather reticent before leaving as their ultimate destination, but it was generally believed that they had a good prospect in view somewhere among the northern islands.

ENTERIC BREAKS OUT.

Fifty Seven Deaths in a Fortnight at Three Rivers.

Three Rivers, Alta., April 7.—An epidemic of enteric fever has broken out at this place, said to be caused by the bad drinking water. The mortality from the first of March to the 17th was very great, there being fifty-seven deaths. At St. Angele, just across the river, and St. Gregire, and other places near the scourge is not yet known. There are several hundred cases in the district of Three Rivers.

Chicago, April 7.—James J. Hill and the management of the Great Northern Railroad have decided not to construct a new steamship to replace the Dakota, which is fast breaking up on Osana reef, near Cottohama. News received from Japan today was to the effect that the wrecking company had been compelled to abandon all work on the sunken Dakota, which will be a total loss. A heavy sea is fast pounding the huge 28,000-ton steamer to pieces.

READ the list of premium books on page two of this issue. They comprise some of the finest literary gems ever written. The books are all handsomely bound in cloth, beautifully printed, and well worth $1.50 per volume. THE DAILY NEWS offer is a fine one, and already many are taking advantage of the great enterprise shown. Call at the office and select from the hundred various titles.

IMMIGRATION DEBATE.

Problem of European Superiority to Be Solved Tonight.

"Resolved that immigration from Southern Continental Europe is more to the advantage of Canada than that from Asia," is the subject of a debate that is to take place in the school room of the Queen's Avenue Methodist church this evening, when the affirmative will be taken by Messrs. C. E. Osborn, F. Hagman and F. Phillips. The negative side of the question will be debated by Messrs. J. G. Davidson, B. Fisher and F. Mark. All the young men interested in the debate have carefully prepared arguments backed up by irrefutable facts and the debate promises to be one of the most interesting heard in the city for some time. The subject is one in which considerable interest is taken, and a good large audience is confidentially expected. A free offering will be taken at the door, and this will go towards defraying the expenses of the evening.

In addition to the debate, an interesting programme has been prepared, commencing with a hymn, followed by an instructive address by Mr. Bouk, "How Methodism came to Canada." A vocal duet will be rendered by a member of the choir, to be followed by a short address by Mr. Stevenson on the growth of home missions. A song by Miss Fitzgerald and a selection by the mouthorgan quartette will enliven the evening. Principal Sipprell, D. D, of Columbian college, has been asked to occupy the chair, but he may be prevented from attending. In this case, J. A. Lee will be chairman. The evening's entertainment is to be given under the auspices of the Queen's Avenue Methodist Epworth league.

Painters Work Again.

Vancouver, April 7.—The differences between the Association of Master Painters and the local union of the Brotherhood of Painters was brought to an amicable termination last evening at a joint meeting held in the Elk's Hall, when it was decided that the men would return to work on Monday morning, their demand for 50 cents per hour and the closed shop having been agreed to by the Association.

Conflict in Sight.

Victoria, April 7.—A conflict is in sight between the Dominion and Provincial authorities over the fisheries question, the provincial government having determined to claim control of the fisheries on this coast.

HIGH SCHOOL WINS BASEBALL GAME

SCORE OF NINE TO FIVE AT CLOSE OF WELL-CONTESTED MATCH.

The ball game Saturday afternoon, between the High School and the Royal City teams at Queen's park was a good exhibition of sharp, clean play. Both teams have been hard at work during the past week and a marked improvements was noticed in the play, but although the Royal City boys put up a hard fight, the High School team proved themselves their superior by a score of nine to five. The glorious spring weather was the means of inducing many to assemble in the park to encourage and cheer on their respective favorites, and the yells and cheers that punctuated the atmosphere when an especially good hit was made or clever curve shot in, was an emphatic illustration of the keen interest and appreciation taken in the progress of the game.

Several men on both teams show marked ability, but special notice must be made of G. Corbett right field on the High School team, who as a fielder is a whole host in himself. Cunningham, for the Royal City team played a strong game. The teams were:

High School—H. Munn, captain; F. Bilodeau, p.; G. Gifford, b.; H. Fletcher, 2b.; G. Currie, 3b.; G. Corbet, rf.; K. Beattie, cent.; L. Mack, c.f.; O. Wilkie, l.f.

Royal City—W. Cunningham, capt.; O. Swanson, p.; L. Robson, 1b.; N. Kenny, 2b.; C. Bilodeau, 3b.; H. Gifford, s.s.; L. Sharp, r.f.; A. Cotton, c.; P. Peebles, l.f.

STRATHCONA BEATS ROOSEVELT.

President's Ambition to Secure Buffaloes Checkmated.

Denver, April 7.—President Roosevelt's cherished ambition to secure for American national park the famous herd of 300 bison belonging to Michele Pablo, a wealthy hidalgo of Mexico, has been defeated by Lord Strathcona and other energetic officials of the Canadian government.

Howard Eaton, the famous guide and hunter of big game, whose ranch is near Wolf, Mont., is a personal friend of President Roosevelt, and announces the news about the buffalo with much regret. He arrived in Denver today, en route to his ranch at Wolf.

Some time ago Eaton received a tip that Pablo's buffalo herd was for sale. He found many of the herd to be magnificent specimens, and at once secured an option on them at a valuation of $300 each. He then notified President Roosevelt. Evidently the option did not hold good, for the Canadians have purchased the bison, and they will be removed to a reservation in the Dominion.

BLIND PIGS AT COBALT.

Increased Efforts to Be Made to Keep the Law.

Toronto, April 7.—Owing to the frequency of the violations of the liquor license act in Cobalt and vicinity, additional license officers will be sent there and increased efforts will be made to prevent liquor going into the district. One thousand, one hundred and fifty dollars in fines were collected at Cobalt recently, within three days, as a result of raids on blind pigs.

Want Owl Cars.

Winnipeg, April 7.—Mayor Ashdown said today that the resolution to notify the street railway company of coming fines if the all night car service is not given, would be signed by him and forwarded to the company. This is the resolution asked about many times by Ald. Manning, who moved it in a board of works meeting.

Chisholm Has Resigned.

Vancouver, April 7.—Chief of Police Chisholm resigned Saturday morning. Charles Chamberlain of Ottawa, second in command of the Dominion Police, has been appointed to succeed to the office. He will take charge in a few weeks.

POPE NO LONGER VATICAN PRISONER

RELATIONS BETWEEN CHURCH AND STATE IN ITALY CORDIAL —RESTORATION OF MONEY.

Rome, April 7.—The newspapers comment with great satisfaction on the action of the government in handing over to the Vatican $1,600,000 in payment for religious houses confiscated in 1870.

This restoration and the thanks of the Pope to the Italian government are held to indicate that a new era in the relations between Church and State in Italy is at hand. Some of them are inclined to believe that this is the first step in an understanding which will leave the Pope no longer "The Prisoner of the Vatican."

FIGHTING AGAIN.

Trouble Between Troops and Peasants Breaks Out Once More.

Sofia, Bulgaria, April 7.—Fighting between the peasants and troops has broken out afresh in Roumania, according to dispatches received tonight from Rustschuk.

The list of killed, it is reported, will reach into the hundreds.

Student Killed.

Edmonton, April 7.—Burrell Adams, seventeen years of age, a student of the commercial department of Alberta College, was run over by a string of freight cars and instantly killed, at five thirty yesterday afternoon, in the E. Y. & P. yards. The young man was a resident of the college, his home being at Bently, Alta., near Lacombe.

NEW ROAD ROUTE IS MADE PUBLIC

J. J. Hill Supposed to Be Behind Railway Being Built In Alberta—Country Rich in Mineral Wealth to Be Tapped—Immense Timber Belt.

Cowley, Alta., April 7.—The promoters of the Great West railway company recently chartered to run from Cowley on the Crow's Nest to the gap on the north fork are here with Prospector Hargrieve and have announced the route that the road will follow. The railway will run easterly out of Cowley, along the highway south of Massacre Butt to a point over the south fork, thence curving northward to the Old Man's river, crossing it on the bottom lands toward the mouth of the north fork, thence up the east side to the Waldrose ranch, where the river turns westward, following close to the north bank to the gap in the Livingstone range, with townsites at Old Man's river, Massacre City, Waldrond and beyond the gap at Cushing. Tests for oil will be made at Massacre City, Waldrond and at the South Fork river.

The work of getting out the necessary ties, piling and bridge lumber will be proceeded with this summer, also the surveying and grading of the company's tracks. As the entire route will be along the river the distributing of material will be an easy matter from the gap. The grading will be done by farmers and ranchers along the route, under the company's engineer. It is expected that the road will be ready for the steel early in 1908.

Asked as to whether the C. P. R., or J. J. Hill was behind the road, the gentlemen had nothing to say, but from the fact that the road is to follow the river down to the Old Man's river the entire way, with the erection of tank house, shops and mills at the Old Man's and Massacre City, tends towards the Hill system. At any rate a great country will be opened up both suitable for settlement and rich in mineral wealth, including coal lands that eclipse even the Crow's Nest Pass and a great timber belt.

SEALING FLEET HAS DISASTROUS SEASON

SEVERE BLIZZARDS, STORMS AND WRECKS, SOME OF THE DIFFICULTIES ENCOUNTERED.

St. Johns, N. F., April 7.—Jammed between mighty ice packs and small islands, some of the vessels badly crushed, the sealing fleet of twenty steamboats which left here on their annual cruise two weeks ago have had the most disastrous season in fifty years.

Their departure was unpropitious, as blizzards of unusual severity greeted them as they left port. Through these the staunch vessels fought their way until they arrived at their destination.

There the ice which extended seaward for 100 miles was absolutely impassable. Seal catching was impossible, and at present but five vessels have any on board. Their combined catch, 45,000, is only a cargo for one under favorable conditions. The other fifteen ships are empty, and several have been badly damaged.

One of these, the Greenland, with her tail shaft broken, is drifting somewhere, helpless, a prey to the fury of the wind, sea, and ice. The disaster to the Greenland happened March 21. The Diana, a sister ship, spoke her next day and supplied her with canvas as her sails had been blown away by storms. Since that time the Greenland has not been seen. She must have been driven seaward in the furious blizzard which swept over her Saturday, Sunday and Monday, and if afloat must have been driven far over the Grand Bank.

TROOPS PARADE.

Rev. A. Shildrick Preaches Special Sermon to Sixth Regiment.

The men of companys A and B, Sixth regiment D. C. O. R., paraded in full force yesterday morning from the Armouries to the Holy Trinity Cathedral. Parade was called for 10:30 a.m., and promptly at the hour the men fell in and inspection having been gone through, marched down to the church.

The Rev. A. Shildrick conducted the service, and his sermon, taken from the old Bible story of Esau and Jacob and the spiritual birthright of man, was a discourse that appealed to all who were in the church. At the close of the services the troops, officered by Captains Johnston and Webber and Lieutenants Wilson, Corbould, Corbett, Johnston, Gamon, and Cunningham, reformed and marched back to the Armouries, where they were dismissed.

Japanese Ordered Back.

Washington, April 7.—Japanese exclusion was put into practical operation today for the first time when six Japanese coolies, having passports to Mexico, tried to enter the United States at El Paso. They have been ordered back.

ANNUAL STATEMENT SHOWS GOOD BALANCE

VESTRY MEETING OF HOLY TRINITY CATHEDRAL WILL HEAR ENCOURAGING REPORT.

The annual vestry meeting of the Holy Trinity Cathedral will take place this evening, when the churchwardens' report and accounts for the past year will be presented, and also a financial statement concerning St. George's hall. The financial statement this year will show a credit balance, a thing that has not happened for a good many years past.

In the churchwardens' report, reference will be made to several important features which have been introduced during the past year, including the system at present in vogue of collecting the Canonical subscriptions by special cards, instead of devoting the open offertories on certain Sundays to the several objects, as was formerly the case. Thanks will be extended to the many members who have assisted the church in various ways during the past twelve months, and a touching reference to the death of the late E. Chapman, formerly Sunday school superintendent, will also be included in the report.

An expression of opinion will be taken at the meeting on the advisability of making the morning service more attractive. A suggestion has been made by some of the members that a certain portion of the service should be rendered with music accompaniment, and this will most likely be acceeded to at the meeting. The advisability of making some necessary repairs will also be discussed, including the building of a cement or stone wall both above and below the church.

The following is a statement of receipts and expenditures, also assets and liabilities up to date:

Holy Trinity Cathedral—Receipts, $2,470; payments, $2,312.83. Assets, balance in bank, $157.17; envelope arrears, $19.60.

St. George's Hall—Receipts, $357.33, balance in bank, $28.75; assets, $48.75, capital assets, $3,500.00. Expenditure, $328.58; liabilities, balance on mortgage, $900.00.

DR. DRUMMOND DEAD.

Author of Patois Poems Passes Away at Cobalt.

Cobalt, Ont., April 7.—Dr. W. H. Drummond, author of "The Habitant," and other Canadian patois poems, died here yesterday, after an illness of a few days. The doctor was attended by some of the best physicians in the East, but the attack of pneumonia, from which he was suffering, defied their efforts, and he passed away after a few days suffering.

Funeral arrangements have not yet been made.

NEW WESTMINSTER CITY ASSESSMENT

COURT OF REVISION

NOTICE IS HEREBY GIVEN that the Assessment Roll for the year 1907 has been returned to me, and remains in my office, where it may be inspected by any person having an interest therein, until the sitting of the Court of Revision.

The first sitting of the Court of Revision on the said Assessment roll will be held at the City Hall, in the said City on

MONDAY, April 8, next,

at 10 o'clock in the forenoon. Any person intending to appeal against the assessment must do so in writing to be filed with the City Clerk at least seven days before the first sitting of the Court,

W. A. DUNCAN, City Clerk.
City Hall, March 6, 1907.

Alex. Speck's
Second Hand Store

Second Hand Goods of all kinds bought and sold for cash. All Mail Orders promptly attended to. Kindly write or call at

ALEX. SPECK'S

Sign Man on Wheel.

Columbia St. New Westminster.

Phone 275

SIMMER'S SWEET PEA SEEDS

MIXED *and* SEPARATE

Toronto Parks Lawn Grass
Bluegrass
White Clover
Flower Seeds
Vegetable Seeds

Fresh and Reliable

Spraying Materials
Grafting Wax, Etc.

CURTIS'

Drug, Spectacle, and Seed Store

SPROTT-SHAW
BUSINESS INSTITUTE
LIMITED.

336 Hastings St. W., Vancouver.

Bookkeeping, Gregg and Pitman Shorthand, Telegraphy and Engineering.

Seven Teachers
Forty-Five Typewriters

STUDENTS ALWAYS IN DEMAND.

R. J. SPROTT, B. A., Principal

Grand Trunk Ry.

Excellent Train Service Between

Chicago, London, Hamilton, Toronto, Montreal, Quebec, Portland, Boston,

And all the principal business centers of ONTARIO, QUEBEC and the MARITIME PROVINCES.

Also to BUFFALO, NEW YORK and PHILADELPHIA, via Niagara Falls.

For Time Tables, etc., address

GEO. W. VAUX,

Assistant Gen'l Passenger and Ticket Agent, 135 Adams St., Chicago, Ill.

A City of Caravans.

The first of November is the official beginning of winter in Paris. Then, no matter what the temperature be, fires are lit in the schools and public buildings, and the janitor turns on the heat for the sad race of flat dwellers. Then all the smaller shows which cannot pay for a "stand" in the streets or squares go into winter quarters. Where? I found a city of them out in the waste lands by the great gate of Montrouge. In an empty lot were scores of caravans drawn up behind the wooden palisades, ranged so as to form veritable streets, named after this showman or that. Dogs, chickens, rabbits, children, swarmed everywhere. Corkscrews of smoke rose from the chimneys of the wagons. Gaudy rags were drying on lines. Will you look in one of the vans? It has two rooms. In one are the beds. The other is for eating. On all sides the walls are lined with closets and drawers. A little stove glows near the door. Here they are born, here they live and die, the enternal dynasties of the voyagers.—Vance Thompson in Outing Magazine.

The Truly Beautiful.

There is, it has been said, no fixed standard of art criticism. What is lauded today is discarded tomorrow, and even connoisseurs disagree bewilderingly; but, glancing back over the ages, it will be found that the discord has been caused by technical divergence and that in every land and among all peoples the truly beautiful has been generally recognized and correctly esteemed. No one questions today the beauty of the Greek temple or the charm of the Babylonian pottery. It does not require trained eyes to recognize the merit of an oriental flower painting or to find delight in one of Whistler's nocturnes. The fundamentals in each instance are the same—rhythmical line, fair proportions and harmonious coloring. We have to be led ofttimes up the ascent of art, and there is much discussion concerning the byways, but once on the height all dissension ends, and we no longer need a guide.—Leila Mechlin in Century.

Dryden's Ruse.

The story is told that Dryden, finishing his translation of "Virgil," sent it to Jacob Tonson for publication for a sum specified upon the manuscript. Tonson was desirous of obtaining the book, but determined to take advantage of Dryden's need of money. He therefore informed the poet that he could not pay the sum Dryden asked. In reply Dryden sent the following lines in description of the publisher:

With leering look, bull faced and freckled fair,
With two left legs, with Judas colored hair
And frowzy pores that taint the ambient air.

When this was delivered to Tonson he asked if Dryden had said anything more. "Yes," replied the bearer, "he said to tell the dog that he who wrote these lines could write more like them." Tonson sent the money at once.

Crocodiles and the Cure.

One does not usually connect crocodiles with a health resort—rather the reverse—but the creatures are quite a feature of the Indian bathing place of Manghapir, about nine miles from Karachi. This town is a place of pilgrimage for pious Hindoos, but it is chiefly famous for the value of its waters in the cure of the dread scourge of leprosy. The waters are hot, and more than 60 per cent of the sufferers who bathe there annually, it is said, are cured. The crocodiles are rather noteworthy in that they live in the hot water, apparently suffering no inconvenience from its temperature or medicinal qualities.—Wide World Magazine.

Terror Blanches Hair.

It has been repeatedly affirmed that Queen Marie Antoinette's auburn hair turned white in the days of the reign of terror, says the Caledonian, and an English surgeon named Parry states that just after the Indian mutiny he actually saw the jet black hair of a rebel Sepoy, who was under examination and feared a dreadful death, turn white in the course of half an hour. In the time of the commune in Paris the dark hair of Baron Alphonse de Rothschild was blanched in a few hours.

Holding Him Off.

"The head of the firm," said the superintendent, "insists upon our employing his son in this department, and it's as much as we can do to keep him idle."

"Idle! You mean busy, don't you?"

"No, I don't. If we kept him busy it would keep three or four other men busy correcting his mistakes."—Philadelphia Press.

Why He Quit.

"For the drunkard and the glutton shall come to poverty." "I figured out years ago," said a prosperous farmer, "that with very moderate drinking I'd drink an acre of good land every year. So I quit."—Central Christian Advocate.

A Strong Man.

Daughter—Wasn't Julius Caesar one of the strongest men that ever lived, pa? Father—What makes you ask that question, my little girl? Daughter—I was just reading that he threw a bridge over the Rhine.

Belated Testimonials.

If the testimonials of love and faith on our tombstones were uttered in our daily life, how often would they have helped us over the briery fields and rocky roads of existence!—Baltimore American.

Speaking of signs, when you wake up and find a burglar in the house it is a sign that unexpected company has arrived.—Pittsburg Gazette Times.

GOOD WINE

needs no bush; neither does the grand offer of **The Daily News** need any eloquent statements to put before the public the excellence of its offer. Just think! For $3.00 you obtain a $1.50 book (over one hundred of the choicest and most carefully selected literary gems to select from) and THE DAILY NEWS delivered at your home for twelve months.

THE DAILY NEWS has now been established one year, and is already a warm favorite in the majority of homes in the city. Winner of the popular contest at the Bazaar, on its own merits, shows that the efforts of the publishers to establish a local paper replete with local news is appreciated by the citizens of New Westminster. A clean paper—not filled with nauseous advertisements—it appeals to the many; and the offer now made is worthy of the soundest consideration. Moreover, by taking the News on this basis, it is a clear saving of $2.20 per annum, surely a consideration in this strenuous age. Still, as we stated above, good wine needs no bush, and the present scheme is purely for purposes of advertising. Advertising is the soul and life of trade. We request our merchants to advertise, knowing how well it pays; and we are also advertising, with splendid results.

We have several copies of each work, but already five titles have been sold out, so don't delay, but send in your selection and have prompt delivery of the book you have wanted to read so long, and also the paper.

The following is the list of books now in stock:

Abbe Constantin—Halevy.
Adam Bede—George Eliot
Aesop's Fables—
Alhambra—Irving.
Alice in Wonderland—Carroll
Andersen's Fairy Tales—Andersen
Arabian Nights Entertainments—
Ardath—Corelli
Cast up by The Sea—Baker
Children of Abbey—Roche
Child's History of England—Dickens.
Data of Ethics—Spencer.
David Copperfield—Dickens.
Deemster—Caine.
Deerslayer—Cooper.
Descent of Man—Darwin.
Dombey & Son—Dickens.
East Lynne—Wood.
Emerson's Essays—Emerson.
Fifteen Decisive Battles—Creasy
First Violin—Fothergill.
Green Mountain Boys—Thompson.
Grimm's Fairy Tales—
Grimm's Household Tales—
Gulliver's Travels—Swift.
Guy Mannering—Scott.
Handy Andy—Lover.
Heir of Redclyffe—Yonge.
Henry Esmond—Thackery.
Heroes and Hero Worship—Carlyle.
Hiawatha and Evangeline—Longfellow
House of the Seven Gables—Hawthorne.
Hypatia—Kingsley.
It's Never too Late to Mend—Reade
John Halifax, Gentleman—Mulock.
Kenilworth—Scott.
Kidnapped—Stevenson.
Lamplighter—Cummins.
Last Days of Pompeii—Lytton.
Last of the Mohicans—Cooper
Lorna Doone—Blackmore.
Lucile—Meridith
Middlemarch—Eliot.
Mill on the Floss—Eliot.
Mosses From an Old Manse—Hawthorne.
Natural Law in the Spiritual World—Drummond.
Newcomes—Thackery.
Nicholas Nickelby—Dickens
Old Curiosity Shop—Dickens.
Oliver Twist—Dickens.
On the Heights—Auerbach.
Origin of Species—Darwin
Our Mutual Friend—Dickens
Pathfinder—Cooper.
Pilgrim's Progress—Bunyan.
Prairie—Cooper.
Prince of the House of David—Ingraham.
Robinson Crusoe—Defoe.
Rob Roy—Scott.
Romance of Two Worlds—Corelli.
Romola—Eliot.
Scottish Chiefs—Porter.
Sign of the Four—Doyle
Silas Marner—Eliot.
Silence of Deane Maitland—
Sketch Book—Irving
Story of an African Farm—Schreiner.
Study in Scarlet—Doyle.
Swiss Family Robinson—Wyss.
Tale of Two Cities.—Dickens.
Talisman—Scott.
Tanglewood Tales—Hawthorne
Thaddeus of Warsaw—Porter
Three Men in a Boat—Jerome
Three Musketeers—Dumas
Tom Brown at Oxford—Hughes
Tom Brown's School Days—Hughes
Treasure Island—Stevenson.
Uncle Tom's Cabin—Stowe
Under Two Flags—Ouida.
Vanity Fair—Thackery
Vicar of Wakefield—Goldsmith
Westward Ho—Kingsley.
White Company—Doyle.
Window in Thrums, A—Barrie
Wonder Book, A—Hawthorne

Fill in the following coupon, or, better still, call at the News office, have a look at the books—they themselves—and select your title.

The Daily News Publishing Co.

Enclosed please find Three Dollars, amount for one year's subscription in advance for the Daily News. Kindly send me

1.....
2.....
3.....

Name .....

Address .....

Please name three books in order desired in case the first or second choices should be sold out.

Established 1887 Incorporated 1906

GILLEY BROS. Ltd

Wholesale and Retail DEALERS IN

WELLINGTON LUMP COAL
WELLINGTON WASHED NUT AND PEA COAL.
COMOX COAL AND COKE.
CUMBERLAND FORGE COAL.
VANCOUVER PORTLAND CEMENT.
This celebrated Cement is used by nearly all large contractors in the Province.
ROSEBANK LIME.
MANITOBA WOOD FIBRE.
NEW BRUNSWICK PLASTER.
LIVERPOOL SALT.
COMMON BRICK.
PRESSED FACE BRICK.
FIRE BRICK.
FIRE CLAY and MANTEL BRICK.
From the Clayburn Clay Co.
SEWER PIPE, DRAIN TILE,
SAND, CRUSHED ROCK.

Telephones: Office 16, Manager's Residence 22

Bank of Montreal

ESTABLISHED 1817.

CAPITAL $14,400,000.00
RESERVE $11,000,000.00

Branches throughout Canada and Newfoundland, and in London, Eng., New York, Chicago and Spokane, U.S.A., and Mexico City. A General Banking Business Transacted.

Letters of Credit issued, available with correspondents in all parts of the World.

Savings Bank Department. Deposits received in sums of $1 and upwards and interest allowed at 3 per cent. per annum (present rate) at four times a year.

Total Assets over $108,000,000.00

NEW WESTMINSTER BRANCH. G. D. BRYMNER, Manager.

SHINGLE MILL MACHINERY SAW MILL

The Schaake Machine Works, Ltd.

NEW WESTMINSTER, B. C.

WHAT IS NEEDED

to raise good stock is good FEED. We keep the best and the best only. Make your chickens lay by giving them good feed. Strengthen your live stock by building up bone and muscle and use CARNEFAC.

LADIES have you tried the Pastry Flour made by the Eburne Milling Company. If not Telephone 333 and try it; the results obtained are excellent.

McQUARRIE & CO.

FLOUR AND FEED MERCHANTS

FRONT STREET. Telephone 333

Are You Looking For Snaps?

Well here they are again; and now stop kicking because you failed to secure some of the snaps we sold during our great fire and stocktaking sale in February.

Before our last great sale was half over our buyers purchased the entire standing output of the Alsace,Lorraine Furniture Company, of Copplestones, Ontario, (who are retiring from business. This stock was bought at 60c on the dollar, and we needed the goods to restock our depleted stores after the sale. The Alsace-Lorraine Furniture Company have been noted for the high class and artistic furniture they have turned out from their factories and the people of British Columbia are fortunate in having such a stock to select from when furnishing their homes, and more especially so when you consider the slaughter prices these goods will be sacrificed at. Three cars of furniture just unloaded and three more cars on the tracks waiting until we can find room for the goods. But they must be cleared out, and quickly at that. Absolutely no reasonable offer refused and you may obtain bargains that spell bargains with a big, big

B

There will be Sideboard and Buffets, in imperial oak; regular value $27.00, going at $17.75.

Bedroom Suites in imperial oak, ash and elm; regular values $19.00, going at $13.75 the suite.

Cheffoniers, in imperial oak, mahogany, ash and elm; regular $14.00, for $10.75.

Centre Tables as low as $1.45.

Handsome Dining Room Sets of five chairs and carver, making complete set of six chairs with leather seats and hardwood frame, going at $16.25 for complete set.

Beautifully carved Dining Room Chairs without leather seat, to clear out at 95c. Each of these are a snap and won't last long at that price.

Carpets and Carpet Squares as low as $4.50 each. You will also find we have every other requisite for complete house furnishing at equally low prices. So give a call, be convinced and see for yourself what chances for snaps this sale offers intending house furnishers.

Sale will commence promptly at 8 o'clock SATURDAY morning, April 6th, and will continue for one week only at

LEE'S Furniture Emporium

FRED DAVIS, Manager

Dupont Block, Columbia Street, New Westminster, B. C.

Spring Suitings

Just Arrived one of the largest and most complete stocks in British Columbia

SUITS MADE TO ORDER FROM $17.00 UP
PANTS TO ORDER, $5.00 UP
OVERCOATS TO ORDER, $17.00 UP

Satisfaction guaranteed or money refunded. Suits kept in repair free of charge for one year. Open evenings.

THE UP-TO-DATE TAILOR

257 FRONT STREET
Cor. McKenzie and Front

M. LANGTRY

The wonderful progress of Canada is illustrated by the fact that the finest Cocoa in the world is made there.

COWAN'S PERFECTION COCOA

Is the purest and the best and is fast becoming the beverage for old and young.

THE COWAN CO., Ltd., TORONTO

PORTUGUESE PEDLAR BECOMES PARTNER

ONCE HOMELESS LAD NOW HEIR TO $100,000—SOLD CIGARS ON STREETS OF NEW YORK.

Chicago, April 6.—The story of how fortune smiled on a Portugese pedlar boy was related yesterday in the country court when Pedro J. Teixeira, 38 years of age, was adopted by Mrs. Jennie L. Hutchens, 61 years old.

Mrs. Hutchens said Pedro had lived at her home nearly twenty years, and since the death of her husband, three years ago, has conducted the wholesale and retail cigar business left by Mr. Hutchens. Mrs. Hutchens told the court her property amounted to more than $100,000.

Judge Pond recommended that with so large an estate it would be wise for her to make a will, designating Pedro as sole heir. Mrs. Hutchens said she would do this. Pedro ran away from home among the hills of Portugal twenty years ago.

"When I crawled out of the hold of the steamer and made my first journey through the dismal quarters of New York city, the dreams I had had about American liberty and the free country vanished," said Pedro yesterday. "I was without money, and started peddling cigars for a living. It didn't take me long to pick up the language, and I went west to Chicago.

"I was here without home or friends In looking for a lodging place I saw a sign, 'Rooms for Rent,' and rented a cheap room. That was at Mr. and Mrs. Hutchens' house. They immediately took an interest in me, and I got a job in Mr. Hutchens' cigar store. A few years ago I became a partner in the business."

Hotel Guests.

Guichon—P R. Quain, Ashcroft; J. H. Drummond, St. Andrews, Florida; S. Turner, Vancouver; A. Nicholls Chilliwack; R. Hartnell, Clayburn; P. Guichon, Port Guichon.

Windsor—James Mason, Aberdeen, Scotland; R. Siddale, De Roche; L. McTaggart, Mission; W. A. Rowlands, H Hornbrook, Victoria; C. W. Ingle, Bon Accord; D. Emerson, Webber, Idaho.

Colonial—P. Iseberg, Matsqui; P. P. Sharpe, South Vancouver; J. J. Higginds, Spokane; W. Garvie, Vancouver.

ADVERTISE IN THE DAILY NEWS.

Tenders Wanted.

Tenders will be received by the undersigned up to Monday, the 8th April, at 5 p.m., for supply of 8-in., 6-in. and 4-in. vitrified sewer pipe, bends branches and plugs for Sixth street sewer delivered Tenders for pipe to be per lineal foot, and for bends branches and plugs at so much each

The lowest or any tender not necessarily accepted.

W. A. DUNCAN
City Clerk.

City Hall, April 2, 1907. 5d-78

ATLANTIC STEAMSHIPS

OF THE CANADIAN PACIFIC RY.
=FINEST AND FASTEST=
"EMPRESSES"

18,000 H. Power { EMPRESS OF BRITAIN / EMPRESS OF IRELAND } 14,500 TONS

Reduction in fares from the Old Country. Now is the time to secure tickets.

Tourist Sleepers run to St. John to connect with Empress, next sailing April 19th.

For further particulars apply to
ED. GOULET,
C.P.R. agent for all Atlantic companies

J. HENLEY

Manufacturer of

Mineral Waters, Etc.
Aerated Waters,

Family Trade a Specialty.

Tel. 113. Office, Eighth Street,
NEW WESTMINSTER, B. C.

Westminster Transfer Co.

Office 'Phone 185. Barn 'Phone 137
Columbia St.

Baggage delivered promptly to any part of the city.

Light and Heavy Hauling

Office—Tram Depot

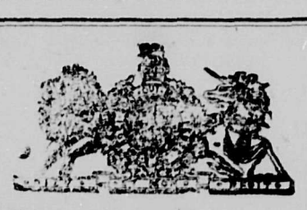

SYNOPSIS OF CANADIAN HOMESTEAD REGULATIONS.

Any available Dominion Lands within the Railway Belt in British Columbia, may be homesteaded by any person who is the sole head of a family, or any male over 18 years of age, to the extent of one-quarter section of 160 acres, more or less.

Entry must be made personally at the local land office for the district in which the land is situate.

The homesteader is required to perform the conditions connected therewith under one of the following plans:

(1) At least six months' residence upon and cultivation of the land in each year for three years.

(2) If the father (or mother, if the father is deceased), of the homesteader resides upon a farm in the vicinity of the land entered for, the requirements as to residence may be satisfied by such person residing with the father or mother.

(3) If the settler has his permanent residence upon farming land owned by him in the vicinity of his homestead, the requirements as to residence may be satisfied by residence upon the said land.

Six months' notice in writing should be given to the Commissioner of Dominion Lands at Ottawa of intention to apply for patent.

Coal lands may be purchased at $10 per acre for soft coal and $20 for anthracite. Not more than 320 acres can be acquired by one individual or company. Royalty at the rate of ten cents per ton of 2,000 pounds shall be collected on the gross output.

W. W. CORY,
Deputy of the Minister of the Interior.

N. B.—Unauthorized publication of this advertisement will not be paid for.

RENNIE'S SEEDS

NOW IN

AT

Ryall's
DRUG STORE

Westminster Iron Works

GENERAL MACHINE AND ENGINE WORK.

SHIP SMITHING, BRIDGE and STRUCTURAL IRON WORK.

Ornamental Iron Work, including Fences, Gates, Fire Escapes, etc.

Mail orders and correspondence invited.

JOHN REID,
BEGBIE STREET.
New Westminster. P. O. 474

Canadian Pacific RAILWAY COMPANY

THE POPULAR TRANSCONTINENTAL LINE.

Running Through First-class Pullman, Tourist and Dining Cars daily.

Atlantic express leaves at 15:40.
Seattle and points south, 8:30.

For other particulars apply to

E. J. COYLE, A. G. P. A. Vancouver.
ED. GOULET, Agent C.P.R. New Westminster.

City Electric Works

Opposite Tram Office

For electric signs, dynamos, motors, fans, 'phone fixtures, shades, bells, batteries, wire and cables of all kinds and sizes. House wiring. Motor installing a specialty. All kinds of repairs promptly attended to.

J. DIGBY, Proprietor
PHONE 304.

Ladies' $15 Watch

CHAMBERLIN'S SPECIAL

P. S. Bartlett, 6 Size Movement, Fitted in 14 kt. Gold Filled Cases, for $15.00

W. C. Chamberlin

The Jeweler **Columbia St.**

AGENCY HAMILTON WATCHES

BULLETIN
Great Northern Railway
V. W. & Y. RY.

Leaves Daily	NEW WESTMINSTER	Arrives Daily
9:20 a m 4:35 p m	Blaine, Bellingham, Burlington, Mt. Vernon Everett, Seattle, Portland	3:00 p m 9:55 p m
4:35 p m	Spokane, St. Paul and all points East	3:00 p m
9:20 a m	Anacortes, Woolley, Rockport.	3:00 p m
3:00 p m 9:55 p m	Vancouver	9:20 a m 4:35 p m
12:10 a m	"The Owl," between Seattle, New Westminster & intermediate points	6:20 a m

Leave New Westminster for Guichon 3:50 p. m. Arrive Guichon 6 p. m., Monday, Wednesday, Friday.
8:45 a.m. arrive from Guichon; 9:10 a.m. Lv. for Vancouver.

ROUTE OF THE FAMOUS "ORIENTAL LIMITED"

2——Daily Overland Trains——2

Spokane, St. Paul, Minneapolis, Winnipeg, Duluth, Chicago, St. Louis and all points East.

For complete information, rates, berth reservation, etc., call on or address,

F. C. MEYERS, Agent,
Bank of Commerce Building, - New Westminster, B. C.
H. M. ADAMS, Asst. Traffic Mgr.
King Street, Union Station, Seattle, Wash.

SIMPLE AND LASTING

as well as sanitary results are obtained from the use of **Alabastine.** Instead of deteriorating with age, it actually becomes harder, until at last it forms part of the wall itself.

ALABASTINE

with its plain tints, supplies a luxurious wall-covering for the most handsome rooms, leaving your walls free from the delirium of wall papers. We will be glad to tell you more about **Alabastine,** if you will ask us. Let us show you a tint card and cutting of wood with 35 coats on.

Curtain Stretchers, with adjustible pins.
All kinds of BRONZES, PAINTS, OILS, &c.

T. J. TRAPP & CO.

Limited

The ROYAL BANK of CANADA

CAPITAL AND RESERVE..... $8,290,000
TOTAL ASSETS 45,400,000

Eighty-five branches, with Correspondents throughout the world.

SAVINGS BANK

ONE DOLLAR opens an account. Interest added four times a year. Start to-day.

NEW WESTMINSTER BRANCH—
F. B. LYLE, Manager.
OPEN SATURDAY EVENINGS, 8 TO 9 O'CLOCK.

DICK'S

OLD COUNTRY WATER-PROOF LOGGER BOOTS

JUST TO HAND. EVERY PAIR WARRANTED WATERPROOF. SEE THEM.

Clearing-out Sale of Odd Lines at giving away prices. See our Window and Door.

OLD COUNTRY SHOE STORE

J. STEWART

THE DAILY NEWS

Published by the Daily News Publishing Company Limited, at their offices, corner of Sixth and Front streets, New Westminster, B. C.

E. A. Paige.................Manager

ADVERTISING RATES.

Transient display advertising, 10 cents per line (nonpareil), 12 lines to the inch. Five cents per line for subsequent insertions.

Reading notices, bold face type, 20 cents per line, brevier or nonpareil, 10 cents per line.

For time contracts, special positions, apply to advertising manager.

Notices of births, marriages or deaths, 50c. Wants, for sales, lost or found, rooms to let, etc., one cent per word. No advertisement taken for less than 25 cents.

TELEPHONES.

Day Office A22
Night Office B22

UNION LABEL

MONDAY, APRIL 8, 1907.

TEACHERS' SALARIES.

The statement printed in our issue of Saturday lends emphasis to the point to which we particularly called attention when commenting some days ago on the request for a general increase of salary preferred by the teachers in the public schools of the city. If New Westminster continues to pay the lowest salaries in the Province, it is quite certain that, after a time, it will have the least efficient teachers in the Province. Heretofore, judging by results, it has had the most efficient. Nor will the time be long drawn out. If our communities were older, more fixed, less progressive; or if we had a time of dullness and business depression, we might be niggardly a little longer without experiencing any very pronounced effects; but with growing communities and prosperous business it is another matter. Not only are schools increasing in number, thus affording new openings in the teaching profession, but the growing demand for educated and efficient clerical assistance in the general business of the Province is becoming more and more an inducement for teachers to engage in other pursuits. The same causes, too, may be expected to lessen the number of those entering the ranks of the profession; so that we may reasonably look for diminished supply as well as increased demand.

Last year some little heat and bitterness was developed by the failure of the council to provide the funds for the school buildings which the trustees thought it necessary to erect. This year, we believe, the money is to be found, and the buildings constructed. That is quite right and commendable; but we should like to point out to the trustees that there is nothing in that department which can rank with the matter now under discussion. It is important, of course, to have fine, well-situated school buildings; as to that there is no question; but it is more important to make sure that the purpose for which these buildings are provided shall be efficiently carried out. Nothing about the outside of a school building can compare in importance with the quality of the mental training to be obtained inside. This fact should not be forgotten by the trustees.

CONFIDENCE GAME.

It will be remembered that, before the late election, the McBride organs rang the changes on the "splendid financial record" of the Government, and among other items, led the people to believe that there was a great big surplus to be shown. From the talk of the Government papers the Daily News was led to believe that the Finance Minister would have come three-quarters of a million of cold cash laid up in a napkin to dazzle the eyes of the House and the country withal when he came to deliver his budget speech.

And how much has he got? Not quite $65,000! He had nearly six times as much when last financial year closed; but it has been "blown in"—all but the $65,000 as above—during the current year, and it is quite possible that some of the $65,000 will have to go in order to save a deficit on the current year's account; while for next year a deficit is anticipated! The organs could not deny that taxation had been increased; that public works expenditure had been on a niggardly scale, thus checking the development of the country; that the natural resources of the Province—the heritage of the people—had been given away or handed out at bargain-counter prices; but, they cried, behold the surplus! That was before the election, when "confidence games" were in order; now the naked truth comes out, and the public can see how they were fooled.

Delta, represented by John Oliver, Liberal, gets next year for "roads, streets, bridges and wharves" the magnificent sum of $1,100; Dewdney, which obediently elected the Premier, and when he turned it down, chose his henchman, Manson, gets $20,000; Chilliwack, represented by C. Munro, Liberal, is promised the large expenditure of $4,000; Richmond, which returned the Hon. F. L. Carter-Cotton, President of the Council, will have to struggle along with a paltry $88,000. All of which shows, of course, that this Government of ours is swayed by a highminded regard for the public interest, and would not dream of stooping to dirty little partizan spitefulness. Eh? Who said "Rats!"

Pure Salt — prepared by a process which separates every atom of foreign substance from the salt. WINDSOR TABLE SALT is pure, indeed!

148

DARK CLOUD HOVERS OVER METHODISM

BISHOP BERRY SEES GLOOMY FUTURE AHEAD—ADVISES "SNUGGLING UP" TO PEOPLE.

New York, April 7.—Dark and ominous clouds hover over both the Methodist Church and the country at large, according to Bishop Berry's admonition to the newly-ordained Methodist preachers at today's conference meeting. Of the church status, he said:

"You would be startled if you knew how many of our young Methodists are lost to us, boys and girls of the best families, and whole families, too.

"There are dark days ahead of us, and the mutterings of a coming storm. Organized capital is often organized greed, and organized labor is often organized tyranny. Hence people are underpaid and underfed. Most of the solutions offered are platitudinous. The only thing that will solve the problem is regeneration, for human selfishness is at the root of the whole matter. The world needs solely to care for its social ills."

Bishop Berry urged the ministers to "snuggle up" to the common people, make Methodists more a social factor than they are, stop prayer in order to work, make the prayers come true, get the church out in politics to help save the nation, and make it a real force to combat evil in evil's own field.

LABOR PARTY SEEKS SOCIALISTIC UNION

TWO PARTIES AT CAPITAL CITY PROPOSE TO JOIN HANDS FOR MUTUAL GOOD.

Victoria, April 7.—Members of the local labor party are endeavoring to bring about a rapproachment between the element they represent and the Socialists. A meeting was held last evening at the rooms of the Victoria Printing and Publishing company, at which the question was thoroughly canvassed, though no decision as to any positive action was made.

The formation of a new branch of the Socialist party in Vancouver may assist this work. The ultra-Socialists it is who are responsible for the breach between the two sections. At the recent provincial election in Victoria it had been decided that the two elements should combine, and it was only upon the day of the election that the Socialists, spurred on by the ultra section, withdrew.

Dates Ahead.

April 8—Debate, Queen's Avenue Methodist Church.
April 8—Court of Revision.
April 8—Holy Trinity Vestry meeting.
April 8—St. Barnabas Vestry meeting.
April 9—St. Barnabas Dramatic Club, Opera House.
April 9—F. W. Howay lectures.
April 9—County court sitting.
April 10—Board of Trade.
April 13—Lacrosse meeting.

Opera House Bookings.

April 15—Ward's Minstrels.
April 24—"Hello Bill."
May 3—A Stranger in Town.
May 8—A Texas Ranger.
May 10—Old Arkansas.
May 18—Peck's Bad Boy.

SPECIAL

13th. That day will be the last of a special discount of 20 per cent. on Cut Glass.

20 Cents Off Every Dollar

HORACE DORER

Goldsmith, Silversmith and Diamond Merchant
Columbia Street, - Next to Tram Office

CLASSIFIED ADVERTISEMENTS

LOST—A purse containing a sum of money, on a city car. Finder please return to this office

WANTED—Saw-mill engineer having "second papers. Apply Fraser River Saw Mills, Limited, Millside, B.C.

WANTED—Teamster to drive a one-horse delivery rig. Flour and feed. Apply McQuarrie & Co., Front St.

WANTED—Room and board by a gentleman. Box S. this office. 1d-77

GOOD OPENING for young man to study law at Martin & McQuarrie's law office. dtf

FOR SALE—4-room house, $800; 7-room house, close in, $1,100; 5-room house, close to Bridge, $1,700. White & Shiles, Columbia street.

FOR SALE—Finest strain White Pekin duck eggs, $1.00 per dozen. George Morrow, Distilleryville New Westminster. 12d-70

FOR SALE—Convenient 6-room modern residence with large garden, stable for two horses, etc. Price $3,400 (half cash). Apply box 594, New Westminster.

FOR SALE—Several lots in Burnaby, close to Can Factory and City limits, $60 each. Apply White & Shiles, City.

JOB PRINTING—Saw Mill and Factory Stationery a specialty. We do all other kinds of printing, and insure a good job at right prices. ARROW PRESS. Daily News Block. Mrs. Dominy, proprietor.

FOR SALE—A small island containing about 15 acres, close to New Westminster city. Can be used for a mill site. For particulars apply to Gunderson & Anne's grocery.

FOR SALE—4 lots in Burnaby, close to the Vancouver car line, $185. Several large lots on Eighth street and near can factory, Burnaby, $60 to $80 each. WHITE & SHILES, Columbia street.

TIMBER LANDS—We deal exclusively in timber. Have large and small tracts on water. If you wish to buy or sell, see me. E. R. Chandler, 407 Hastings St., Vancouver, B.C.

JOB PRINTING—We work for the best people of New Westminster. Your order will be appreciated. ARROW PRESS, Room 4, Daily News Block, MRS. DOMINY, Prop.

DRY DOCK FOR SALE.

Tenders will be received till April 8, 1907, by the undersigned for the estate of the late W. E. Emerson, for the purchase or lease of the

FLOATING DRY DOCK

situated at the foot of Fourth avenue, New Westminster. The plant has a band-saw and full equipment of tools. Full information from F. M. Eddy at the dock. Highest or any tender not necessarily accepted.

MISS SADIE EMERSON.
New Westminster, B. C.
P. O. Box 167.

F. CRAKE

English Watchmaker

Two doors from Geo. Adams, Groce

Ladies' Gold Watches from $12.75 up. Gentlemen's Silver Watches, open face, $6.00.
Gentlemen's Silver Watches, double case, $7.50 up.
Agent for the celebrated South Bend Watches, supplied to the Wellman Arctic Expedition. All warranted. Chains, Rings, Jewelry, etc., etc. Watch repairing; charges reasonable.

LAND For Sale

50 acres just two miles west of the City on new car line to Vancouver, partly cleared. Price $210 per acre on terms.

50 acres, eleven miles from City at Station and Post Office; good house, barn, chicken house, orchard partly cleared. Only $2,000.

142 acres close to Westminster Junction, fronting on River. All cleared. Price $55 per acre, 1-3 cash, balance easy terms. This property can be sold in smaller lots at this price.

60 acres at Cloverdale. Price $21 per acre, with terms.

50 acres near Westminster Junction, on good road, easily cleared. Price $20 per acre.

10 acres lots in Surrey, Coquitlam, Burnaby and Lulu Island from $200 up.

WE HAVE A FULL LIST OF LOTS AND HOUSES IN THE CITY.

HALE & LANE, Real Estate Agents

248 Columbia St., New Westminster, B. C.
and at CALGARY, Alberta.

THE FISHING SEASON

has now commenced. I have some splendid new lines in FISHING TACKLE, Rods, Lines and Reels.

SHOOTING—Call and inspect my fine stock of guns, new and second-hand.

BICYCLES—of the latest patterns for sale and to hire, both for ladies and gentlemen.

New Keys made; locks fitted; knives, axes, saws scissors, etc., ground and sharpened.

NOTE THE NEW ADDRESS.

GEO. R. SPECK

TRAPP BLOCK. TRAPP BLOCK.

The Settlers' Association of B. C.

LAND DEPARTMENT

SOME SPECIAL SNAPS

Burnaby

Fronting 500 feet on Hastings Road, fronting 1500 feet on Royal Oak Road, eleven acres in all, only $175 per acre. Price will not remain long at this low fifure.

40 acres in lot 88 Burnaby for sale cheap, at $80 per acre; easy terms.
160 acres, splendid soil, in lot 11, Burnaby, $170 per acre.

Surrey

We have for sale in this beautiful farming municipality 90 acres on the Hyjorth road. This is listed for a fewdays only at $20 an acre. A chance of a lifetime.

A splendid selection of farms always listed with us throughout the charming Fraser River Valley. Call on us, we will be pleased to go into full details.

Lots throughout the city of New Westminster from $50 to $2,000; houses in all parts for sale.

H. T. Thrift, Mgr. J. B. Wilson W. H. Clarke

718 Columbia St. (Fales Block), Tel. 334. Branch Office, Hazlemere, B.C.

NEW WESTMINSTER

Second Hand Junk Store

Highest Prices Paid for STOVES, FURNITURE and TOOLS of all descriptions. Also buy and sell BOTTLES, RUBBER, BRASS, COPPER and ROPE. We also buy and sell everything.

Between Columbia and Fraser River Hotel

Apply by mail, or by 'Phone No. 214

Trains & Steamers

C.P.R. MAIN LINE.

Leave N. W. 15.40; arr N. W. ...

C.P.R. MISSION BRANCH

Leave N. W. 8.30; ar. Seattle ...
Leave Seattle 12.30; ar. N. W. ...

C.P.R. WESTMINSTER JUNCTION

Leave N. W. 8.30, 10.35, 15.40, ...
Arrive N. W. 9.35, 11.35, 16.40, ...

GREAT NORTHERN RAILWAY

Lv. N. W. 9.20 a.m.; ar. Seattle ...
Lv. N. W. 4.35 p.m.; ar. Seattle ... p.m.

V., W. & Y.—VANCOUVER

Lv. N. W. 3 p. m. and 9:55 p. m.
Lv. Vancouver 8.35 a.m., and 4 p. ...

G. N. R.—PORT GUICHON

Lv. N. W. 9:35 a.m.; ar. Guichon 2.20 p.m.

Lv. Guichon, 2:40 p. m.; ar. N. W. 8:45 p m. and 6 p. m. Mondays only.

B. C. ELECTRIC—VANCOUVER

Lv. New Westminster 5.50, ... and 8 a. m., and every half hour after till 11 p. m.

Lv. Vancouver for Westminster same hours.

Fraser River and Gulf

UP RIVER.

Beaver—
From N. W. Mon. Wed. Fri. ...
From Chwk. Tu., Th., Sat. ...
Ramona—
From N. W. Tu., Th., Sat. ...
From Chwk. Sun., Wed., Fri. ...

DOWN RIVER.

Transfer—
From N.W. daily, ex. Sunday ...
Add. trip, Monday, 5 a.m.
From Steveston, 7 a.m. (Fri. ...

Mail Service

	Close.	Rece...
Seattle, via Sumas	7.45a.m.	...
Sapperton and Millside, No. 1......	7.45a.m.	11.3...
Vancouver, No. 1.	7.45a.m.	3.00...
G.N.R. Cloverdale, Blaine, Seattle..	8.45a.m.	...
Van. & Cen. Park	10.30a.m.	...
Victoria	10.30a.m.	...
East Burnaby	1.13p.m.	...
Ladner, Steveston, etc.	1.30p.m.	...
C.P.R. east, Sapperton, Millside and Coquitlam	3.00p.m.	...
Van. and Burnaby	2.30p.m.	...
G.N.R. Flyer	4.00p.m.	...
Timberland, Tues and Friday	12.00m.	...

Canadian Pacific Railway

British Columbia Coast Line Service.

TIME TABLE

B. C. Coast Line Service.

ALASKA ROUTE.

(Subject to change without notice)

S.S. Leave...
Princess May ...
Princess May ...
Princess May ...

VANCOUVER-VICTORIA ROUTE

S.S. Princess Victoria leaves Vancouver, 1 p.m. daily.
Leaves Victoria daily at ...

VICTORIA-SEATTLE ROUTE
PRINCESS BEATRICE

Leaves Victoria daily except ... at 8:30.

VICTORIA NEW WESTMINSTER ROUTE.

SS CITY OF NANAIMO.

Leaves New Westminster at 7 ... on Sundays.

VANCOUVER NANAIMO ROUTE
S. S. Joan

Leaves Vancouver daily at 1:30 ...

WEST COAST ROUTE.
Steamer Queen City.

Leaves Victoria at 11 p.m. on 7th, and 14th each month for ... quot; leaves Victoria on 20th ... Quatsino and way points.

LOWER FRASER RIVER ROUTE
Steamer Transfer

Leaves New Westminster on Monday, Tuesday, Wednesday, Thursday and Friday at 2 p.m. and Saturday at 2 p. m. with additional trip on ... day at 5 a. m.

Leaves Steveston Monday, Tuesday, Wednesday, Thursday and Saturday 7 a. m.; Friday at 6 a. m. additional trip Saturday 5 p. m.

UPPER FRASER RIVER ROUTE
S. S. Beaver

Leaves New Westminster, 8 a.m. Mondays, Wednesdays and Fridays.
Leaves Chilliwack 7 a. m. Tuesday, Thursday and Saturdays, calling landings between New Westminster and Chilliwack.

NORTHERN B. C. ROUTE.
S. S. Tees

Leaves Vancouver at 8 p.m. ... and 16th of each month, calling Skidegate on first trip and Bella C... on second trip. Time on arrival ... departure are approximate.

For reservations and information call or address

ED GOULET,
Agent, New Westminster.
E. J. COYLE,
Asst. Gen. Pass. Agent, Vancouver.
J. W. TROUP,
General Superintendent, Victoria.

THE CASH STORE

Get Your Spring SUIT Now

Pony Jacket Suits are very, very **popular**. The short, semi-fitting **jacket** is still a great favorite—a **very** becoming style to slim, youthful **women**. Then there are the Eton **suits**—almost universally becoming.

All these styles are here, in many **variations** of material and design; **black** and plain colors, checks, plaids, **stripes**, etc., nicely trimmed, and the **prices** run like this: $17.50, $21.00, **$25.00,** $30.00, $35.00, $45.00 to **$50.00.**

Spring Dress Goods
Leading Favorites

These are all imported goods; some for which we've been waiting for weeks. Now they're nearly all here— come and see them.

BLACK

Wool Voiles and Panamas	90c to $1.25
Nuns Veilings	35c to 65c
Crepe de Chene	65c to $1.25
Marquisettes, plain and fancy	$1.25
Silk Eolines	$1.25 to $2.50
Wool Cashmere and Henriettas	65c to $1.50
Silk and Wool Henriettas	$1.25 to $1.50
Cheviots and Cashmere Serges	35c to 90c
Coating Serges, 54 inches	$1.25 to $1.50
Broadcloths, French and English	$1.00 to $2.00
Lustres, plain	35c to 85c
Lustres, fancy	35c to $1.00
Taffeta Cloths	50c to 90c
Embroidered Voiles	$1.00 to $2.50

Striped Silk Eolines and Grenadines, Fancy Marquisettes, Paris Novelties; exclusive elegant things; not shown elsewhere in the city ..... $1.00 to $2.50

COLORED

Panamas, including dark red, black and blue	90c
Panore cloths, including dark red	$1.00
Granite cloths, specially good for knockabout shirt waists, or Misses' School Dresses, per yard	50c
Full range of Colored Lustres	35c, 50c, 65c and 75c

T.H.SMITH

267-271 COLUMBIA ST.
NEW WESTMINSTER

Look at This!

Block of 10 Lots. The best thing of the kind in the city

Price .... $850 on terms

McLEOD, MARK & CO.

"The Farm Land Specialists," *New Westminster*

W. N. Draper
B. C. Land Surveyor
Bellard Block. New Westminster, B.C.

500 Cords of Tan Bark Wanted
At the
Fraser River Tannery
Highest Cash Price Paid

The Daily Details

Council meeting this evening.

Cut flowers and Pot Plants. Ring up Tidy, the florist. 'Phone A184.

Mrs. W. G. McQuarrie will hold her post nuptial reception on Wednesday and Thursday of this week.

The April sitting of the county court will take place tomorrow, it having been postponed from April 2.

George R. Speck has removed to larger and more commodious premises in the Trapp block, Columbia street. Read the advertisement on page four.

The regular monthly meeting of the Local Council of Women will be held at 3:30 p.m. today. All ladies cor- in the board of trade room, city hall.

The Rev. F. W. Auvache, pastor of the Grand Forks Baptist church, is visiting in the city for a few days, the guest of Mr. and Mrs. F. T. C. Lever

For cut flowers, carnations and funeral designs telephone T. Davis & Son, florists, Tel. B208.

W. Maxwell is back in the city again, having returned from Everett, the charms of New Westminster evidently being too strong to stay away from for very long.

The first sitting of the court of revision on the assessment roll for the current year will be held in the council chamber at ten o'clock this morning.

The annual meeting of St. Barnabas church will be held this evening. An encouraging report of the work for the past year will be presented by the churchwardens

Contracts taken for tree spraying and for white washing buildings of all descriptions. Mace, McClelland & Co., Colonial hotel. 'Phone 33. Special terms for large orchards.

Thomas Gifford, M.P.P., left yesterday for Victoria, accompanied by Mrs. Gifford. He will remain in Victoria until the session ends, while Mrs. Gifford will be away from home for a couple of weeks at least.

On account of the absence of several of the members, the meeting of the Union of Bartenders, which was to have been held yesterday afternoon, was postponed until next Sunday afternoon.

A party of G. N R. surveyors, working around Mount Vernon under the direction of F. Green, arrived in the city on Saturday on a short visit. They, returned to Mount Vernon on Sunday morning

Two new nurses, Miss Fletcher and Miss Seater, will commence their duties at the Royal Columbian hospital today. As of late the staff has been working up to their full capacity, the new comers will be very welcome additions.

Tomorrow evening at eight o'clock, F. W. Howay will lecture in the city hall on "Laws regarding Women in British Columbia." The lecture will be under the auspices of the local council of women, and all are invited. A collection will be taken at the door.

It is more than probable that the near future will see a $12,000 apartment block go up in New Westminster, and that the proposition will be financed by Alberta capitalists, J. H. Vidal, while in Victoria having succeeded in interesting a prominent Albertan in the proposition.

For the first time in several months Sunday school at the Olivet Baptist church was conducted during the afternoon. The innovation introduced some time ago, having the school immediately after the morning service, failed to meet with the approval of a majority of the parents

Mr. and Mrs. J. M. Robinson, of Summerland, passed through on Friday on their return from a visit to the coast. They were accompanied by Mr. Robinson's sister, Mrs. G. Grey, of New Westminster, who will spend a short time in Summerland.—Vernon News.

Quite a number of Indians have recently arrived in the city in order to be here for the commencement of the fishing season. Within a few weeks there will be a large number of the noble red men arriving here from their northern home, and their picturesque tepees will once more line the banks of the Fraser.

Jos Freeman will leave towards the end of the week for Port Moody, where he will make arrangements for the opening of the Tourist hotel The new building is now about completed, but will not be open for about another two weeks. Mr Freeman expects to do a big trade among the week end tourists this summer, and has arranged his premises accordingly.

Teachers' Salaries.

To the Editor of the Daily News.

Sir,—As of late I have noticed several articles in the columns of your paper, dealing with the school teachers' salaries, would you be kind enough to give the following room in your next issue.

In an article published last Saturday morning, I noticed a statement of the different salaries paid to the teachers in the different schools in the Province, and while the averages are higher, yet it will have to be admitted that in the majority of cases the cost of living is higher, while in New Westminster, it is a well known fact that the average man or woman's expenses are far smaller than any other city in British Columbia. It may be true that teachers can obtain a higher wage in such places as Revelstoke and Grand Forks, but any one who has lived there can tell them that the cost of living in either of these places is at least twenty-five per cent higher than the City of New Westminster. It is said that these men and women have to put in a number of years acquiring this education to fit them for school teaching, and that this entails considerable expense, and they are then expected to work for a wage, in some cases, below that of an ordinary laborer,

Now it seems to me, Mr. Editor, that this comparison is rather far-fetched when one considers the educational facilities of these days and the differences in work and hours as compared with the man who makes his living by manual labor or in an office, Now, as your articles seem to represent the teachers in the third person, and are doubtless the result of interviews, I think that if the teachers themselves consider the matter as important as your columns represent it, they might take a personal interest and let us know exactly why they should get more money for the work they have to do.

VINDEX.

New Westminster, April 7, 1907.

Profligate Spendthrifts.

The wealth of many of the ancient Romans was reckoned far into the millions. Mark Antony during his somewhat checkered career squandered no less than $735,000,000, and Tiberius left at his death over eighteen millions, which Caligula spent in less than a year. Records show that this spendthrift paid $150,000 for one supper. Horace tells us that Pegellus, a singer, could in five days spend $40,000, and Clodius on a small wager swallowed a pearl worth nearly $40,000. The estate of Crassus was valued at $8,400,000. Lucullus dined at the rate of $8,000 a meal for several weeks. Lentulus was worth not less than sixteen millions, and Apicus squandered nearly five millions of dollars in a few weeks.

Irritating Americanisms.

One of the most irritating of Americanisms is the use of "limb" for "branch." "Limb" for "leg" has always been accepted as an American prudery, but what is the matter with "branch?" Careful Anglophile writers are beginning now to reintroduce this latter word, but "limb" has hitherto been the transatlantic word with all authors. If it is also old English we shall not mind so much, but is it? The joke of the verse is at least 1,300 years old, but how old is the English version?—London Chronicle.

Must Be Good.

Plaisantin offered in payment of a bill a gold piece which had a suspicious ring. "Here, you've given me one of those false coins that the counterfeiters have just been arrested for making," said the merchant. "Impossible," answered Plaisantin. "It is dated 1863. If it were false, surely it would have been found out before this."—Gaulois.

Three Wives.

The Beggar—Please, sir, will you kindly assist a poor man who has three wives to support? The Pedestrian—Why, do you mean to say you are a bigamist? The Beggar—Oh, no, sir. Two of them are the wives of my sons-in-law.

WANTED AT ONCE—Young man, not afraid of work, to care for a horse, drive delivery rig, and make himself generally useful. Apply to W. E. Fales. 3d

WHERE TO DINE in the ROYAL CITY
Kenney's Restaurant
Open All Night

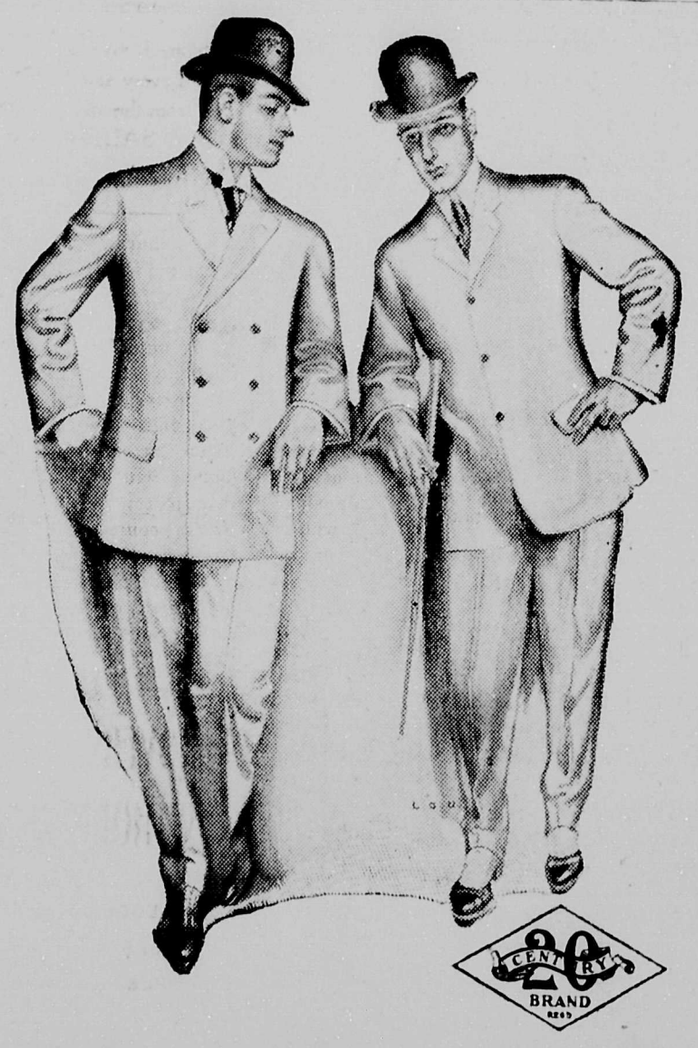

Look at These Styles

Do they not appeal to you as particularly graceful and comfortable? Is there not character and snap about them that distinguishes them from all others? Don't buy from the first shop window. If you do you stand but little chance of getting good clothes. Go where the good clothes come from. 20th Century Brand Fine Tailored Garments for Men can be obtained from us only in this town. Spring styles now ready for you. A perfect fit or no sale.

PHILLIPS
THE WARDROBE CLOTHIER
SOLE AGENTS FOR NEW WESTMINSTER DISTRICT

SOMETHING GOOD

Red Gate Tea... Coffee
50c per pound

ADAMS & DEANS
THE CITY GROCERY

Canadian Bank of Commerce

Paid-up Capital, $10,000,000. Reserve Fund, $5,000,000
HEAD OFFICE, TORONTO.
B. E. WALKER, President. ALEX. LAIRD, General Manager.

BRANCHES THROUGHOUT CANADA AND IN THE UNITED STATES AND ENGLAND.

A general Banking business transacted. Accounts may be opened and conducted by mail with all branches of this bank.

SAVINGS BANK DEPARTMENT.

Deposits of $1 and upwards received. Interest allowed at current rates **and added four times a year.** The depositor is subject to no delay whatever in the withdrawal of the whole or any portion of the deposit.

NEW WESTMINSTER BRANCH—H. R. DAVIDSON, Manager.
OPEN SATURDAY EVENINGS, 8 TO 9 O'CLOCK.

Headquarters for . . . . PERFECT PANTRIES

A. HARDMAN
McKENZIE STREET - OPPOSITE LIBRARY
P. O. Box 248 Telephone 302

LOTS

OF GOOD THINGS
TO EAT

for Sale

Prime Meats
Beef
Mutton
Pork
Veal

SPRING LAMB

Smoked Meats
Hams
Bacon
Rolls
Backs
Pork Sausages
Sausages
Weinerwurst
White Pudding

TURKEYS

18c per lb.

Geese, 15c lb.
Ducks, 18c lb.
Chickens

A PLENTIFUL SUPPLY
FOR EASTER AT

Reichenbach

CO., LTD.

Wholesale and Retail Dealers
Phone 101.

A Policeman's Strategy.

When Captain W. E. Weber was a patrolman a clothing store upon his beat was robbed one night. The thief had taken off his own old clothes and left them in the store. He had put on a new suit and worn it away. The old suit was that of a boy about fifteen years old.

Weber gathered up the clothes and took them to the old fire patrol house at Seventh avenue and Wyandotte street. He put them upon the floor and, turning the hose on them, drenched them with water. Then he went down to the junction, where at that time the newsboys congregated in great numbers. He gathered a dozen of them around him.

"Boys," he said, "the police found some clothes down on the river bank this morning. It looks like a boy had been drowned. I want all of you to come up to the fire station and look at the clothes. Maybe you can tell me who they belonged to."

No sooner had the "newsies" gathered around the pile of water soaked clothes than one little fellow spoke up:

"Them's Nifty Smith's. I seen him wearin' them red galluses, an' he sewed that patch on the knee there hisself."

Other boys corroborated this story. In less than an hour the officer had corralled Nifty and made him confess to the robbery.—Kansas City Star.

Poisoned With Food.

If one were to say that thousands of people regularly and almost systematically poison themselves with food, it would strike the average layman as extravagant. The opinion of the layman, however, cuts no figure when compared with the scientific deductions of one who has carefully observed the facts. How many people are there who select their food with care, eat it at the right time and in the proper way to secure good digestion and subsequent absorption of just the physiologically correct amount of nutriment required to repair the waste incurred by the duties of everyday life? There are very few. Some starve themselves, but the great majority go to the other extreme and constantly overeat. One eats too much at regular mealtimes, while another eats less, but feeds more frequently. In either case the digestive apparatus is overtaxed.—A Physician in New York World.

A Robust Ghost.

John Leech and a member of the Millais family once stayed a night at Cowdray hall, in England, where, many guests being present, the two friends had no alternative but to accept rooms in an isolated wing supposed to be haunted. In the middle of the night Millais awoke, believing that some giant was shaking him violently by the shoulder. This was supposed to be the favorite device of the ghost. He rushed into a corridor and found Leech sitting there trembling and declaring that he would not for the world go back to his room. They spent the remainder of the night in the corridor, but in the morning said nothing of their experiences. In the afternoon there arrived an evening paper telling of a violent earthquake in the locality. The earthquake was what the two visitors believed to be their ghost.

Valuable Pebbles.

Between the northern point of Long Island and Watch Hill lies a row of little islands, two of which, Plum island and Goose island, possess a peculiar form of mineral wealth. It consists in heaps of richly colored quartz pebbles, showing red, yellow, purple and other hues, which are beally called agates. They are used in making stained glass windows, and there is a sufficient demand for them in New York to keep the owners of one or two sloops employed in gathering them from the beaches, where the waves continually roll and polish them, bringing out the beauty of their colors.

El Dorado.

The modern meaning of El Dorado may be traced as follows: One of Pizarro's men said that he had discovered a land of boundless wealth between the Orinoco and the Amazon. This country was named El Dorado, and many adventurers, among them Sir Walter Raleigh, endeavored to find it; hence the name has come to mean a golden country of the mind, a fabulous land of fabulous wealth, much as Cockaigne, a fancied land of luxury and idleness.—New York American.

Happiness and Hunger.

"My idea of perfect happiness," said the seedy philosopher as he made his fourth round trip to the free lunch counter, "is to be in a position to go into the swellest restaurant, put my hand over the price list of the menu and order what my taste dictates, irrespective of the demurs of a diminished wad."

A Correction.

Bertie—Father, what is an egotist? Father—He is a man who thinks he is smarter than any one else. Mother—My dear, you are scarcely right. The egotist is the man who says that he is smarter than any one else. All men think they are!

Appropriate.

Young Widow (at the animal seller's)—I want a dog. Animal Seller—Yes, madam; white, gray or brindled? Young Widow—No. Black—all black. I am in deep mourning.—Nos Loisirs.

Has Continuous Life.

Venus—And what do you do when not engaged in archery? Cupid—Oh, I'm kept busy rhyming with stupid!—Puck.

He is a fool who cannot be angry, but he is a wise man who will not.—Seneca.

NOTICE.

NOTICE IS HEREBY GIVEN that sixty days after date we intend to apply to the Hon.the Chief Commissioner of Lands and Works for permission to cut and carry away the timber from the following described lands, situate ni Kitsumgallum Valley, Coast district:

20.—Commencing at a post planted about 3½ miles north of the north-west corner of C. F. A. Green's preemption claim, then running as follows: 80 chains east; 80 chains south; 80 chains west and 80 chains north to point of commencement.

21.—Commencing at a post planted about 3½ miles north of the north-west corner of C.F.A.Green's preemption claim, then running as follows: 160 chains west; 40 chains south; 160 chains east and 40 chains north to the point of commencement.

22.—Commencing at a post planted about 4 miles north of the north-west corner of C. F. A. Green's pre-emption claim, then running as follows: 80 chains east; 80 chains north; 80 chains west and 80 chains south to point of commencement.

23.—Commencing at a post planted about 5 miles north of the north-west corner of C. F. A. Green's pre-emption claim, then running as follows: 160 chains east; 40 chains north; 160 chains west; 40 chains south to point of commencement.

24.—Commencing at a post planted about 6 miles north of the north-west corner of C. F. A. Green's pre-emption claim, then running as follows: 160 chains east; 40 chains south; 160 chains west; 40 chains north to point of commencement.

25.—Commencing at a post planted about 6 miles north of the north-west corner of C. F. A. Green's pre-emption claim, then running as follows: 160 chains east; 40 chains north; 160 chains west; 40 chains south to point of commencement.

26.—Commencing at a post planted about 6 miles north of the north-west corner of C. F. A. Green's pre-emption claim, then running as follows: 40 chains west; 160 chains south; 40 chains east; 160 chains north to point of commencement.

27.—Commencing at a post planted about 6 miles north of the north-west corner of C. F. A. Green's pre-emption claim, then running as follows: 80 chains west; 80 chains north; 80 chains east; 80 chains south to point of commencement.

28.—Commencing at a post planted about 7 miles north of the north-west corner of C. F. A. Green's pre-emption claim, then running as follows: 160 chains east; 40 chains south; 160 chains west; and 40 chains north to the point of commencement.

29.—Commencing at a post planted about 7 miles north of the north-west corner of C. F. A. Green's pre-emption claim, then running as follows: 40 chains north; 80 chains west; 40 chains north; 40 chains west; 80 chains south; 120 chains east to point of commencement.

30.—Commencing at a post planted about 40 chains north of the south-west corner of Location No. 26, then running as follows: 160 chains west; 40 chains north; 160 chains east; and 40 chains south to point of commencement.

31.—Commencing at a post planted about 40 chains north of the south-west corner of Location No. 26, then running as follows: 160 chains west; 40 chains south; 160 chains east; 40 chains north to point of commencement.

32.—Commencing at a post planted about 4 miles north of the north-west corner of C. F. A. Green's pre-emption claim, then running as follows: 160 chains west; 40 chains south; 160 chains east; 40 chains north to point of commencement, containing 640 acres, more or less.

WM. MOODY,
FRANK VANDALL,
Locators.

Agent, Frank Vandall.
March 21, 1907.

NOTICE.

TAKE NOTICE that thirty days after date we intend to apply to the Chief Commissioner of Lands and Works for special timber licenses to cut and carry away timber from the following described lands situate in the Kitsumgallum Valley, in the Coast District:

33.—Commencing at a post planted about 40 chains west of the south-west corner of the old Kitsumgallum Indian Reserve, then 160 chains west; 40 chains north; 160 chains east; 40 chains south to point of commencement.

34.—Commencing at a post planted 40 chains west of the north-east corner of Location No. 33, then 160 chains west; 40 chains north; 160 chains east; 40 chains south to point of commencement.

35.—Commencing at a post planted 40 chains west of the north-east corner of Location No. 34, then 160 chains west; 40 chains north; 160 chains east; 40 chains south to point of commencement.

36.—Commencing at a post planted about 120 chains west of the north-east corner of Location No. 35, then 160 chains north; 40 chains east; 160 chains south; 40 chains west to the point of commencement.

37.—Commencing at a post planted about 80 chains west of the north-east corner of Location No. 35, thence 160 chains north; 40 chains east; 160 chains west; 40 chains south to point of commencement.

38.—Commencing at a post planted at the north-west corner of Location No. 33, thence 80 chains west; 80 chains south; 80 chains east; and 80 chains north to point of commencement.

39.—Commencing at a post planted at the north-west corner of Location No. 8, then 80 chains west; 80 chains south; 80 chains east; 80 chains north to point of commencement.

WILLIAM MOODY,
FRANK VANDALL,
Locators.

Agent, Frank Vandall.
March 21, 1907.

NOTICE.

NOTICE IS HEREBY GIVEN that thirty days after date we intend to apply to the Hon. the Chief Commissioner of Lands and Works for permission to cut and carry away the timber from the following described lands, situate on the Zymagatitz River, Coast district, Range No. 5:

Claim No. 13.—Commencing at a post planted on the Zymagatitz River, about one mile up from the mouth, on the east bank of river; thence 160 chains east; 40 chains south; 160 chains west; 40 chains north, along the river to point of commencement, containing 640 acres, more or less.

Claim No. 14.—Commencing at a post planted on the Zymagatitz River, about one mile up from the mouth, on the east bank of river; thence 160 chains east; 40 chains north; 160 chains west; 40 chains south, along river to point of commencement, containing 640 acres, more or less.

Claim No. 15.—Commencing at post planted on the Zymagatitz River, about two miles up from the mouth, on the east bank of river; thence 160 chains east; 40 chains south; 160 chains west to river; thence 40 chains northerly along river to point of commencement, containing 640 acres, more or less.

Claim No. 16.—Commencing at post planted on the Zymagatitz River, about two miles up from them outh, on the east bank of river; thence 160 chains east; 40 chains north; 160 chanis west to river; thence 40 chains southerly along river to point of commencement, containing 640 acres, more or less.

Claim No. 17.—Commencing at post planted on the Zymagatitz River, about one mile up from the mouth, on the west bank of river; thence 40 chains west; 160 chains north; 40 chains east to river; thence 160 chains southerly along river to point of commencement, containing 640 acres, more or less.

Claim No. 18.—Commencing at post planted on the south bank of Skeena River, about half mile below the mouth of Kitsumgallum River; thence 80 chains south; 80 chains east; 80 chains north to Skeena River; thence along river to point of commencement, containing 640 acres, more or less.

Claim No. 19.—Commencing at post planted on the south bank of Skeena River, about half mile up from the mouth of Kitsumgallum River, on the south side of Skeena River; thence 120 chains south; 120 chains east to Skeena River; thence along river to point of commencement, containing 640 acres, more or less.

Located February 22, 1907.

WILLIAM MOODY,
FRANK VANDALL,
Locators.

Per Frank Vandall. March 22, 1907.

NOTICE.

Notice is hereby given that 30 days after date I intend to make aplication to the Hon. the Chief Commissioner of Lands and Works, for a special license to cut and carry away timber from the following described lands, situated

Coast District Range 5 district, No. 101, commencing at a stake planted at a post on the Encheshese River, about a mile and a half up from its mouth, thence east 40 chains, thence north 80 chains, thence west 80 chains, thence south 80 chains, thence east 40 chains to point of commencement.

102.

Commencing at a point near the mouth of Union Creek at the east line of the Indian Reserve, at the head of Union Bay, near the mouth of Works Channel, Range 5, Coast District, thence 40 chains south, thence 80 chains east, thence 80 chains north, thence 80 chains west, thence 40 chains south to the point of commencement.

103.

Commencing at a post on the north shore of Work's Channel, Range 5, Coast District, about a mile and a half below Worsfold Bay, thence 120 chains north, thence 80 chains east, thence south to shore, thence westerly along shore to point of commencement.

104.

Commencing at a post on the shore opposite the mouth of Bear Creek and about a half a mile north on the north arm of Work's Channel, Range 5, Coast District, thence west 70 chains, thence north 80 chains, thence east to shore, thence southerly along shore to point of commencement.

105.

Commencing at a stake on the beach about 50 chains south of the mouth of Bear Creek on the north arm of Work's Channel, Range 5, Coast District, thence east 90 chains, thence north 80 chains, thence west to the beach, thence southerly and westerly along the beach to point of commencement.

106.

Commencing at a stake 20 chains east of the mouth of Mink Creek at the head of Work's Channel, Range 5, Coast District, thence west 80 chains, thence north 80 chains, thence east 80 chains, thence south 80 chains, to point of commencement.

107.

Commencing at a point on Lachmach River near the corner of lot 195 at the head of Work's Channel, Range 5, Coast District, thence 40 chains west, thence 80 chains south, thence 80 chains east, thence 80 chains north, thence 40 chains west to point of commencement.

100.

Commencing at a post 40 chains east of the river at the north line of the Indian Reserve, at the mouth of the Enches-hese River on the north side of Work's Channel, Range 5, Coast District, thence 80 chains north, thence 80 chains west, thence 80 chains south, thence 80 chains east to point of commencement.

108.

Commencing at a post on the south side of Forderago River, about a mile and a half up from its mouth, thence south 60 chains, thence east 80 chains, thence north 80 chains, thence west 80 chains, thence south 40 chains to point of commencement. The above river empties into the north arm of Work's Channell, Range 5, Coast District, about a mile and a half southwest of the head of the north arm, coming in from the east.

109.

Beginning at a post on the shore at the upper end of the north arm of Work's Channell, Range 5, Coast District, about 20 chains south of the mouth of Snow Creek, thence east 160 chains, thence north 40 chains, thence west 160 chains, thence south 40 chains to point of commencement.

110.

Commencing at a post planted at the mouth of Ford Creek, on the north shore of Work's Channell, Range 5, Coast District, thence 80 chains north, thence 80 chains east, thence 80 chains south, more or less to shore, thence westerly along shore to point of commencement.

S. H. FORD,
F. H. CRAGO.
March 21, 1907.

NOTICE.

NOTICE IS HEREBY GIVEN that thirty days after date I intend to make application to the Hon. the Chief Commissioner of Lands and Works for permission to cut and carry away timber from the following described lands, situated at Hotham Sound, New Westminster District:

1.—Commencing at a stake 40 chains east of small bay at the head of Hotham Sound; thence north 80 chains; thence west 80 chains; thence south 80 chains; thence east 80 chains to point of commencement.

2.—Commencing at a stake at the north-east corner of Claim No. 1; thence north 80 chains; thence west 80 chains; thence south 80 chains; thence east 80 chains to point of commencement.

3.—Commencing at a post 40 chains west of the north-east corner of Claim No. 2; thence north 80 chains; thence west 80 chains; thence south 80 chains; thence east 80 chains to point of commencement.

HENRY GROSE.
March 21st, 1907.

LAND REGISTRY ACT.

TAKE NOTICE that application has been made to register Karl Brudvik as the owner in Fee Simple, under a Tax Sale Deed from C. A. Carncross, Reeve and E. M. Carncross, Clerk of the District of Surrey, bearing date the 14th day of December, A.D. 1901, of all and singular that certain parcel or tract of land and premises situate, lying and being in the District of New Westminster, in the Province of British Columbia, more particularly known and described at Lot 32, subdivision of Section 25, Block 5 North Range 2 West.

You and each of you are requested to contest the claim of the tax purchaser within forty-five days from the date of the first publication of this notice. I shall register Karl Brudvik as owner thereof in fee. And I direct that publication of this notice for thirty days in a daily newspaper published at New Westminster will be good and sufficient service thereof.

DATED at the Land Registry Office, New Westminster, Province of British Columbia, this 11th day of January, A.D. 1907.

C. S. KEITH,
District Registrar.

To Thomas Archibald McInnes, Esq.

All persons served with this notice, and those claiming through or under them, and all persons claiming any interest in the said land by virtue of any unregistered instrument, and all persons claiming any interest in the said land by descent, whose title is not registered under the provisions of the "Land Registry Act," shall be forever estopped and debarred from setting up any claim to or in respect of the said land so sold for taxes as provided by the "Land Registry Act."

NOTICE.

NOTICE IS HEREBY GIVEN that sixty days after date I intend to apply to the Honourable Chief Commissioner of Lands and Works for permission to purchase the following described lands, situated on what is called Middle and South Dundas Island, Range 5, Coast District:

Commencing at a post about one-half mile east of the head of Duck Inlet on the north side of the inlet, marked S. H. F.; thence 100 chains north; thence 80 chains east; thence south to said inlet; thence southwesterly and westerly along the shore to point of commencement.

S. H. FORD,
F. H. CRAGO,
Locators.

March 23, 1907.

NOTICE.

NOTICE IS HEREBY GIVEN that sixty days after date I intend to apply to the Honourable Chief Commissioner of Lands and Works for permission to purchase the following described lands, situated on what is called Midland South Dundas Island, Range 5, Coast District:

Commencing at a post planted at the head of Swan Inlet; thence south 100 chains; thence east 80 chains; thence north to shore; thence westerly and north-westerly along the shore to point of commencement.

F. H. CRAGO.

March 23, 1907.

LAND PURCHASE NOTICE.

NOTICE IS HEREBY GIVEN that sixty days after date we intend to apply to the Honorable the Chief Commissioner of Lands and Works for permission to purchase the following tract of land situated in Coast District, for a Mill Site. Commencing at a post planted on shore of bay S. E. Arm Huaskin Lake, about S. W. corner T. L. No. 6943; thence South 10 chains; West 5 chains; South 10 chains, more or less to N. E. shore of Turnbull Cove; thence West with shore line 20 chains; North 10 chains; East 5 chains; North 10 chains, more or less, to shore of Huaskin Lake; thence East with shore line 20 chains, more or less, to point of commencement; containing 40 acres, more or less.

DATED this 19th day of February, 1907.

The McLAUGHLIN LUMBER CO., LTD.
By C. R. McLaughlin, Pres., M. D.

NOTICE.

NOTICE IS HEREBY GIVEN that 30 days after date, I intend to apply to the Hon. Chief Commissioner of Lands and Works, for special license to cut and carry away timber from the following described lands, situated as follows:

1.—Commencing at a stake planted on Hernando Island, Sayward District, at the southwest corner of section 6; thence north 80 chains; thence east 80 chains; thence south 80 chains thence west 80 chains to point of commencement.

2.—Commencing at a stake planted on the northwest corner section 5; thence east 80 chains; thence south 80 chains; thence west 80 chains; thence north 80 chains to point of commencement.

3.—Commencing at a stake planted at the northwest corner of section 5; thence north 80 chains; thence east 80 chains; thence south 80 chains; thence west 80 chains to point of commencement.

J. R. AGAR.
John Carlson, Locater.
March 22, 1907.

NOTICE.

NOTICE IS HEREBY GIVEN that 30 days after date I intend to apply to the Hon.Chief Commissioner of Lands and Works for special license to cut and carry away timber from the following described land, situated at Kitsumgallum River, Coast District Range 5:

Claim No. 1.—Commencing at a post planted 25 miles up from the mouth of Kitsumgallum River, on the west bank of Kitsumgallum Lake, running as follows: 80 chains west; 40 chains south; 40 chains west; 80 chains north; 120 chains east; and 40 chains south to point of commencement.

Claim No. 2.—Commencing at a post planted about 23 miles up from the mouth of the above river, on the west bank of the Kitsumgallum Lake; thence 80 chains east; 40 chains south; 40 chains west; 80 chains south, more or less, to the river; thence northerly along the river to the point of commencement.

Claim No. 3.—Commencing at a post planted at the south-west corner T. L. 7942; thence 40 chains east; chains south; 40 chains west, more less, to the Kitsumgallum River; thence northerly along the river the point of commencement.

Claim No. 4.—Commencing at a post planted about 16 miles up from the mouth of the Kitsumgallum River, on the east bank; thence 80 chains west; chains south; 80 chains east, more less, to the river; thence northerly along the river to the point of commencement.

Claim No. 5.—Commencing at a post planted about 16 miles up from the mouth of the above river, on the west bank; thence 80 chains west; 80 chains south; 80 chains east, more or less, to the river; thence northerly along the river to the point of commencement.

Claim No. 6.—Commencing at a post planted 12 miles up from the mouth of the river, on the west bank; thence 40 chains west; 40 chains south; 40 chains east; 80 chains south; 60 chains east, more or less, to the river; thence northerly along the river to the point of commencement.

Claim No. 7.—Commencing at a post planted about 40 chains west of the south-west corner of the old Kitsumgallum reserve; thence 160 chains west; 40 chains south; 160 chains east; 40 chains north, to point of commencement.

Claim No. 8.—Commencing at a post planted on the north-west corner T. L. 7945; thence 160 chains 40 chains north; 160 chains south, to point of commencement.

Claim No. 9.—Commencing at a post planted on the north-west corner T. L. 7945; thence 160 chains 40 chains south; 160 chains the west line of T. L. 7945; along the line to point of commencement.

Claim No. 10.—Commencing at a post planted on the west line of T. L. 7945, about 40 chains south of the north-west corner of T. L. 7945; thence 160 chains west; 40 chains south; 160 chains east, to the west line of T. L. 7945; thence along the line to point of commencement.

Claim No. 11.—Commencing at a post planted on the south-west corner of T. L. 7945; thence running 40 chains west; 40 chains north; 160 chains east, to the west line of T. L. 7945; thence 40 chains south along the line to point of commencement.

Claim No. 12.—Commencing at a post planted at the south-east corner of T. L. 7945; thence running 40 chains west; 40 chains south; 160 chains east; thence 40 chains north to point of commencement.

Located February 14, 1907.

WILLIAM MOODY,
FRANK VANDALL,
Locators.

Per Frank Vandall.
March 22, 1907.

Land Registry Act

Re Subdivision 8 and 9 of suburban Block 7, New Westminster City. Whereas proof of the Certificate of Title Number 7 issued in the name of Grace P. has been filed in this office.

Notice is hereby given that I at the expiration of one month the date of the first publication of, issue a duplicate of the said ficate, unless in the meantime objection be made to me in writing.

C. S. KEITH,
District Registrar of the Land Registry Office, New Westminster, B. C., March 13, 1907.

"The Milwaukee

"The Pioneer Limited" St. Paul Chicago, "Short Line" Omaha Chicago, "South West Limited" Kansas City to Chicago.

No trains in the service of railroad in the world that equipment that of the Chicago, waukee & St. Paul Railway. own and operate their own sleeping and dining cars on alll their trains give their patrons an excellence service not obtainable elsewhere.

H. S. ROWE, General Agent
134 Third St., cor Alder. Portland

BLACKSMITHING.

Having bought out the Blacksmithing business of R. H. Benson, I be pleased to see all his old customers, as well as new ones. Horseshoeing a specialty.

H. M. KNUTSON.
Eighth St.

PROFESSIONAL

WHITESIDE & EDMONDS, Barristers and solicitors, Blackie Blk., Columbia street, New Westminster. W. J. Whiteside, H. L. Edmonds.

W. F. HANSFORD, Barrister, Solicitor, etc., Crescent block, corner Columbia and McKenzie streets, New Westminster, B. C.

MR. J. P. HAMPTON BOLE, solicitor of the supreme court. Offices Canadian Bank of Commerce building, Columbia street, opposite post office, New Westminster. Money to loan.

MARTIN, WEART & McQUARRIE, barristers, solicitors, etc. Offices: New Westminster, Trapp Blk., corner Clarkson and Lorne streets. Vancouver, rooms 21 to 24, 445 Granville street. Joseph Martin, K. C., A. Weart, W. G. McQuarrie, H. A. Lorne. Mr. Martin will be in the Westminster offices every Friday afternoon.

HOWAY, REID & BOWES, Barristers, solicitors, etc., 42 Lorne street, opposite Court House, New Westminster. A. Whealler, P.O. Box 161.

GEORGE E. MARTIN, Barrister and Solicitor, Guichon block, Columbia and McKenzie streets, New Westminster, B. C.

W. MYERS GRAY, Barrister, Solicitor and Notary Public, in practice since 1891 at New Westminster, B.C. Offices removed to Curtis Block, Clarkson street, opposite Court House. P.O Box 163. Telephone 64.

BOARD OF TRADE.—New Westminster Board of Trade meets in the Council Room, City Hall, as follows: Second Wednesday of each month. Quarterly meetings on the second Wednesday of February, May, August and November, at 8 p. m. Annual meetings on the second Wednesday of February. New members may be proposed and elected at any monthly or quarterly meeting. A. E. White, Sec.

SECRET SOCIETIES

UNION LODGE, NO. 9, A. F. & A. M.—The regular meeting of this is held on the First Wednesday in each month, at 8 o'clock p. m., in the Masonic Temple. Sojourning brethren are cordially invited to attend. Dr. W. A. DeWolf Smith Secretary.

KING SOLOMON LODGE, NO. 17, A. F. & A. M.—Regular communications of this lodge are held on the second Tuesday in each month in Masonic Temple, at 8 p. m. Visiting brethren are cordially invited to attend. D. W. Gilchrist, Sec.

ROYAL CITY PRECEPTORY, No. 459 K. B. K. of L, meets fourth Friday of each month, at 8 p. m., in Orange hall, corner of Royal avenue and 7th street. Sojourning Sir Knights cordially invited to attend. W. E. Dunlop, W. P.; J. Hood, Reg.

LOYAL ORANGE LODGE, NO. 1160—Meets in Orange hall first and third Friday in each month at 8 p. m. Visiting brethren are cordially invited to attend. W. Pope, W. M.; James Humphrey, Rec.-Sec.

I. O. O. F.—AMITY LODGE, NO. 27—The regular meetings of this lodge are held in Oddfellows' hall, Columbia street, every Monday evening, at 8 o'clock. Visiting brethren cordially invited to attend. S. Gregory, N. G.; C. S. Richmond, V. G.; W. C. Coatham, R. S.; J. W. MacDonald, F. S.; Alex. Adams, Treas.

A. O. U. W.—FRASER LODGE No. 3—Meetings the first and third Tuesday in each month. Visiting brethren cordially invited to attend lodge room, A. O. U. W. hall, Oddfellows' block, Clarkson street. C. Corrigan, recorder; Louis Witt, master workman.

ROSE OF COLUMBIA LODGE No. 15, SONS OF ENGLAND, B. S.—Red Rose Degree meets Second and Fourth Wednesday of each month, in K. of P. Hall, Columbia St., at 8 p. m., White Rose Degree, Fourth Wednesday in each month, same time and place. Visiting Brethren cordially invited. E. B. Stinchcombe, Pres., H. Disney, Secretary.

COURT BRUNETTE, No. 4099, I.O.F.—Meets the Fourth Friday in the month at 8 o'clock, in the small hall, Oddfellows' block. Visiting brethren are cordially invited to attend. J. B. Rushton, C. R.; F. P. Maxwell, R. S.

COURT ROYAL COLUMBIA, No. 8804, A. O. F.—The regular meetings of this Lodge are held on the Second and Fourth Tuesdays of each month at 8 p. m. in the Oddfellows' Hall. Visiting Brethren are cordialy invited to attend. E. C. Firth, C. R.; F. P. Maxwell, Sec.

THE ROYAL TEMPLARS OF TEMPERANCE meet every Wednesday at 8 o'clock p. m., in Oddfellows' Hall, Columbia street. Visiting Brethren are cordially invited to attend, Geo. Burr, S. C.; N. R. Brown, Sec.

SONS OF SCOTLAND BENEFIT ASSOCIATION, LORD OF THE ISLES CAMP, 191.—Meets on the First and Third Tuesday of every month in K. of P. Hall. John McNiven Chief; J. J. Forrester, Rec. Sec.

REAL ESTATE in the City of New Westminster and throughout the New Westminster District is advancing in price very rapidly. Property is changing hands so quickly that prices ruling the market today are oftentimes non-existent on the morrow.

Lots throughout the city are doubling in value, owing to the many large and new industries starting up, bringing in their train a greater population of homeseekers.

Tel. 333 **FRONT STREET** **Tel. 333**

$3,500, subject to 10 months lease. Fine residence for sale on 2nd street near Third avenue. Splendid location, now rented for $30.00 per month; lease can be extended if purchaser so desires. A good paying investment. Terms to be arranged.

Four houses to rent. One on 12th street; one on Fourth avenue; one on Agnes street; one on 13th street. Apply at once.

One lot No. 12 on Royal Avenue, third lot from Eighth street, $1,050, for sale exclusively.

Lots 21 and 22, Sub. of Lots 8 and 11 in Block 13; corner of Durham and 2nd St.; full sized lots

2-storey House, 7 rooms, bath room upstairs; flush closet; good stable; on Agnes St near 8th St.; all modern improvements. Price $3,000, half cash, balance easy; a really excellent bargain.

Sub. 21 of Lot 16, Block XIII, 4-Room House; hot and cold water; flush closet; lot of fruit trees; chicken house and barn. Price $800; terms $400 cash, balance 2 and 6 months at 7 per cent. Hamilton St., first house off 6th St. between 7th and 8th Avenues.

2-storey House, 7 rooms, with all modern improvements; size of ground 100x142; second lot from 6th St. on 4th Ave. on south side, 100 feet on avenue. 142. Lane on both sides. Price $3,200; $1,000 cash, balance on time at 7 per cent.

N.-E. ¼ of Sub. 19, Township 10; some timber. Price $15 per acre; terms $1,000 cash, balance easy.

S.-W. Sub. Township 13; some timber; railway runs alongside; old 5-acre orchard. Price $15 per acre; terms $1,000 cash, balance in three equal payments.

2 lots Block 4, Richmond St., Sapperton. $45 per lot.

8-roomed modern residence on 4th Av. between 6th and 7th St., with one acre of land, containing fruit trees, outbuildings, stables, &c.; an exceptionally cheap bargain. Price $4,500. $2,500 cash, balance in 1 year at 7 per cent.

61 acres Murphy Landing, 4 miles above Mission Junction. Just at the landing of Murphy Landing, about the centre of lot; 25 acres cleared, under cultivation; 4-room house, barn and stable; about one acre orchard, bearing fruit trees. Price $1,350, on easy terms (or $1,250 cash). $22 per acre, ½ cash, balance 6 and 12 months.

10 acres section 32, N.E. corner of N.W. ¼, uncleared. Timber fir, cedar, and alder; good soil; a mile from Yale road; sandie road and new road.

5 lots corner of street between 8th and 9th Ave. on 2nd St., side of 2nd St., equal to one acre; partly cleared. $500, half cash. A splendid opportunity for investment.

8 rooms, 2-storey house, bath room, water and light; full sized lot, 66x100 feet, situated 6th St. between 4th and 5th Ave. on west side. Price $2,300, ½ cash, balance in 6 months at 7 %.

24 acres in Sanbury; 6 chains water front; 12 acres cleared; 8-roomed house, lath and plastered; wood shed, chicken barn and fruit trees of all kinds. Price $3,000. Terms one-third cash, balance 6 and 12 months

160 acres, 2 miles from city. $40 per acre

Two lots on 18th street, between 7th and 8th avenues.

Corner of Hamilton street, No. 11 and 12. Price $245, ½ cash, balance 6 months.

160 acres in Surrey; S ½ of N.½ of sec 9, township 2. Log house, 16x24, and chicken coops, small barn; 60 fruit trees; 12 acres cleared, 4 acres under cultivation and 8 acres slashed Price $20 per acre, ½ cash, balance in 12 months at 7%.

1 full size lot, block 0, lot 14, St. Patrick's Square: Price $450.

1 lot, 55½x166, Tenth street, off Queen's avenue. Price $450. Terms $200 cash, balance terms to suit.

House corner of 7th St. and 4th Ave.; 9 rooms; 2 full sized lots, 66x132; orchard of apples, pears and plums. Price $4,000, $2,000 cash, balance on time at 7 %.

JUST A SPECIAL.—that's all

SPLENDID HOUSE, TOGETHER WITH 10 ACRES IN LADNER. House 2 full storeys, 4 bedrooms, large hall, 2 clothes closets, plastered and finished in cedar; large lawn, beautiful flowers, over 50 rose trees; hedges, high board and wire fences, seashell walks; orchard 40 apple, 8 pear, 5 prune, 5 plum, large cherry and other fruit trees; 1-8 acre of strawberries; soil black loam, with clay subsoil, well underdrained; last year produced 738 sacks of potatoes on 4 acres, 2 not fully seeded, 5 tons of hay, etc., etc. **$4200.00; $2000 cash.** Fuller particulars on enquiry.

James Inlet, three square miles, at $6.00 per acre, half cash, balance easy.

2½ storey house, 10 rooms, also modern improvements; lot 66x132; lane at back; part of lot set out with fruit trees and nice lawn. Price $2,750. $1,500 cash, balance 6 and 12 months at 7 per cent.

One full sized lot, 66x132; 2 storey house; 7 rooms; flush closet upstairs; all modern improvements; new house: $3,000. ½ cash, ½ in 6 months at 7 per cent. Good sized stable and fruit trees. Second house from 8th street west, on upper side.

Snap in Lots.

Vacant lots for sale in all parts of the city, from $25.00 to $3,600

86 acres, half mile waterfront, G.N.R. running through. $3,460, terms easy. Investigate.

Full sized lot in Sapperton, facing Brunette street. Price $150 cash.

A Good Special

Five acres on 10th Ave., right across from old reservoir, city limits. $1200. Half cash, half in six months.

House 24x24; 4 rooms; framed; inside ship lapped. Barn 12x16. One acre partly cleared. Land No. 1. Bal. easily cleared.

160 acres, Westminster district, 40 acres under cultivation, 10 acres orchard, ¾ acre strawberries planted this year; alder bottom land; running spring; house 18 x 22; frame barn 30 x 32; 14-post frame house and cow stables, three in all, stable 8 cows and 2 span horses; near Mission Station; schools, churches near at hand; steamer lands twice a day; about 100 acres timber, fir and cedar, never been logged; $2,000 refused for standing timber; carriage house 16 x 24; hen house made of hewed timber laid in mortar, 12 x 30. A chance of a lifetime. $9,000; $4,000 cash, balance at 6 per cent.

Six lots, 50x150, outside city limits $60 each lot. Fuller particulars on enquiry.

Four and one-half acres between Seventh and Eighth avenue; south side of 1st street. Price $2,500.

2-storey house, 7 rooms; bath, flush closet, furnished, hot and cold water; 86 feet facing 4th avenue and 3rd street, 110 feet. Price $2,400, ½ cash

Lot 11 on Fifth avenue, sub B, 10 of sub 3. $300 cash. ½ cleared; size 55 feet by 132 feet.

FOUR ACRES MURCHIE ROAD, BURNABY. $150 PER ACRE.

House and three lots, corner 3rd Ave. and 11th St.; 5-room house and kitchen. Price $1,500, one-third cash, bal. 6 and 12 months at 7 per cent.

Cottage of 4 rooms and woodshed; small stable; 1 lot 44x132, on 2nd lot from 4th Ave. on 13th St., west side; practically new; papered; sink and pantry. Price $1,000; terms $200 cash, $15 monthly at 7 per cent, or rents at $10 per month for one year.

2 lots off Cumberland St., Sapperton. $50 per lot.

4 acres west half Section 17 in Surrey. $400.

2 lots corner of 10th and St. Andrew's St., between 4th and 5th Ave., west side of 10th St.; all cleared. Price $300, half cash, balance 6 months at 7 per cent; both run through from street to street; a good bargain.

Full-sized lot No. 8, between 6th & 7th Ave. on 4th St., west side. $300, half cash, bal. in 6 mos.

One acre in block 9, between 18th and 16th St. on 8th Ave. Price $750, 1-3 cash, bal. easy.

Six and one half acres, one acre cleared ready for planting; 1 1-2 acres partly cleared. House, 5 rooms, 14x24; storey and half, small barn; chicken house; fruit trees and strawberry plants; $1,700, half cash; balance in three months at 7 per cent.

This is a valuable holding, and near to the city, call and bring this advertisement with you for further particulars.

17 lots, full sized on 6th street, in Burnaby, East side 100 yards from Cliff Can factory. Price $1,020.

House on Royal and Eighth street, two storeys, seven rooms, full sized lot, $2,000.

60 acres good fruit land in Surrey; can be bought now for $25 per acre, only one-quarter cash needed, balance in one or two years at 7 per cent.

480 acres, Maple Ridge, Sections 28, 29 and 32, Township 9, one-half prairie, rest brush and some small trees. Prices: Section 32, $45 per acre; Section 29, $60 per acre; Section 28, $55 per acre. Telephone at Hammond; telegraph station, Pitt River Bridge. Terms, half cash, balance one and two years at 7 per cent. Exclusive agency.

SPECIAL

4 lots, with double corner, on section 1, 2 lots section 2, near Richmond St., Sapperton, for sale. $600, half cash, bal. to be arranged at 7 per cent.

160 acres, Langley, 25 under cultivation; house, barn, sheds, etc. all in good repair; a snap at $3,000, half cash.

Five cottages and two lots on First street, opposite Queen's park. Price $7,000.

10 acres in sec. 32. Timber, fir, cedar and alder. Good soil; good roads. Apply for full particulars.

160 acres in Surrey, 5 acres cleared, fenced on road side, $1,800, half cash, balance on time at 6 per cent., subject to sale of timber.

Lots 17, 18, 19, 20, 21, face on 16th street and 8th avenue; 2 corner lots $250; 4 inside lots $200 each. Price $950, cash. Single lots at cash.

Between Fifth and Sixth avenues, near Seventh street, eight rooms, all modern, stable and chicken house, full sized lot, two storeys, $1,000 cash, $2,500.

160 acres on the Scott road, 15 acres cleared; barn 50 x 30; stables, etc.; splendid soil; only $30 per acre, $1,000 cash, balance easy.

150 acres improved land, buildings and sheds complete, near Cloverdale; all under cultivation, $15,000. If you can handle this, don't delay; it's a bargain; terms can be arranged.

160 acres good farm land in Delta, about 3½ miles from river, near Scott road, $12 per acre; a real good buy.

4 full-sized Lots between Seventh avenue and Hamilton street, east of Eighth street; all cleared and fenced; a large barn on one of the lots. $1,500, half cash, balance one year at 7 per cent.

7 Lots on Twelfth street, between Queen's and Third avenue; west side of car shop; full size. Price $3,500 cash.

Part of lot 369, joins Lake Commur, about 70 acres, only $25 per acre. Half cash. Jump.

Seven-roomed house, Seventh street, near Fifth avenue, two storeys, full sized lot, $1,600.

10 acres North road, ¾ of a mile from city limits on Port Moody; 8 acres under cultivation; 7-roomed house; frame barn; chicken house, barn 40x80; fenced and in good repair south side. Price $4,500, half cash, bal. in 6 months at 7 per cent.

Large lot and two cottages on Columbia street, Sapperton. Both rented at $10 each.

One and one-half storey house and full size lot, situated north side of Royal avenue and corner of McKinnis street; 9 rooms; bath room, hot and cold water, closet; woodshed; young bearig fruit trees; streets on three sides; fine view. Price $1,800. $900 cash.

One full sized lot, 2nd lot from corner, 14th street and 8th avenue, lot 66 x144 feet. $250 cash.

HOUSE and LOT

Centrally located in a commmanding situation; Third avenue, at foot of Fifth street. Two and one half-storey house. Ten rooms (recently papered) All modern conveniences; hot and cold water, bath, flush closet, lavatory, electric light; nice lawn; lot 66x132, with lane in rear; part of lot set out with fruit trees. Price $2,750. $1,500 cash, balance arranged.

2 lots, 20, 21; No. 20, $170; No. 21, (corner) $175. Durham and Second streets.

6 Lots facing Columbia street, Sapperton. $1,000, half cash, bal. on easy terms.

One hundred and sixty acres N. W. ¼ Sec. 15, Township 11, two miles from Fort Langley, 5 acres slashed, No. 1 land. Price, $10 per acre. One third cash, balance on time, 7 per cent. interest.

One hundred and sixty acres, N.W. ¼ Sec. 25, Township 16, 2½ miles from Abbotsford, creek running through, 50 acres alder bottom, said to be $600 worth of timber on the property. Price $10 per acre, ½ cash, balance on time.

6-room cottage, 7th Ave. & 6th St., facing 7th Ave.; 2 full sized lots; name of cottage, Cecil; bath room, wood sheds, peach, apple, pear and plum trees. Price **$1800,** half cash, bal. 6 & 12 mos. at 7 per ct.

Ten acres in Lot 463, one mile east of Westminster Junction, A1 soil, easily cleared. $30 per acre.

Double tenement house, 5 rooms in each house, water, light, full size lot, between First and Second street, Fourth avenue, on north side. Price $1,500, half cash, balance in one year at 6 per cent.

LOTS OF LOTS

all over the city for sale from $50 to $3,000. See us immediately. Tell us where you want a lot and we can supply.

160 acres, all fenced, ready for cultivation, good water, half mile from school, at Chilliwack, $75 per acre.

Eight-roomed house, all modern conveniences, on Carnarvon street and Sixth street, two storeys, $3,750.

2 lots, full sized, 132x132, corner of the Crescent; 7-roomed house. Price $10,500. ½ cash, balance 6, 12 and 18 months.

Block 12 on 12th St., east side; 10 full sized lots. Price $2,500, one-third cash, bal. 6, 12 and 18 months

20 acre blocks, fruit lands, near Junction, $20 per acre

House, full sized lot, on Keary street, Sapperton; rents for $10 per month. Only $1,050.

House, 10 rooms, 1½ lots, near Fourth avenue and Seventh street, $2,000. Terms can be arranged.

McQUARRIE & CO.

Real Estate Brokers

Agents for Employers' Liability, and Union Fire Assurance Co. of London.

Will Against Will.

A certain prosy professor of physics is so great a misanthrope that he deliberately announces his lectures for the days when he has reason to think that his students will least want to attend. He commanded their presence on an election day once and drove them nearly wild by delivering a tedious essay on will power.

"If he wills it, a man may accomplish anything," he droned. "Let him make up his mind not to die, and he will live in spite of disease; let him decide that life is not worth living, and he will drop peacefully out of it. I challenge any student to cite an instance in which the power of the will has not triumphed over everything."

Up shot the reprobate of the class, a youth beloved by all his companions for his daring humor.

"Sir, I accept your challenge. You are wrong," he said.

"Pray mention an example," retorted the professor dryly.

"With pleasure, sir. An hour ago I willed that this lecture should be brought to a speedy conclusion. I've willed the same thing sixty times since, but up to now it hasn't come off."

"Nor will it," said the professor, "for I have not only willed that this lecture should last another hour, but am perfectly willing that it should do so." And it did.

A Miss and a Find.

It was the habit of the Rev. James Spurgeon, grandfather of the great preacher of that name, to pray each evening under a certain oak tree in a secluded wood in Honeywood park. One night he dreamed, the story goes, that Satan appeared and threatened to tear him in pieces if he followed his accustomed route to the tree. There was another path by which he might go in safety. Remembering his dream, Spurgeon felt sorely tempted the next night to take the route in which Satan was not. But this would be to capitulate. Trembling in every limb, he made his way by the path in which the danger lay. He reached his goal in safety and in prayer and song returned thanks for delivery from peril. When his prayer had ended he rose to return. In his path lay a piece of solid gold "as large as a curtain ring." All inquiry failing to discover an owner, he retained it and when he married had his wife's wedding ring made from his curious find.

A Desperate Wager.

Driven to desperation by their heavy losses, gamblers have often sought by some coup either to repair their shattered fortunes or to bring down utter ruin upon themselves. One of the most curious instances of this kind comes from England. In the eighteenth century a notorious gambler had been losing steadily in a game for high stakes with Lord Lorne. Exasperated by his continued ill fortune, he suddenly sprang up from the card table, seized a large and costly punch bowl and, balancing it above his head, called out to his opponent:

"For once I'll have a bet where I have an equal chance of winning! Odd or even, for 15,000 guineas!"

"Odd!" replied the peer placidly, and the gambler hurled the magnificent bowl against the wall.

When they counted the pieces Lord Lorne had won.—Tuesday Magazine.

Warmed by Their Perfume.

According to the results of experiments by Dr. Jean Chalon, aromatic plants charged with essential oils which exhale a perfume that spreads like an atmosphere about them when touched by the rays of the sun are to a slight degree warmed by the presence of this agreeable atmosphere. It acts in retaining the solar heat like the glass covers of a hothouse, although of course far less effectively. Professor Spring has shown that the relatively high temperatures of large cities is probably due, at least in part, to the carbonic anhydride in the air above them acting as a retaining screen for heat rays.

Spots on Leather.

Oxalic acid in weak solutions is the best thing to use when removing spots from leather. Two or three crystals of oxalic dissolved in warm water, then applied with a bit of cloth to the spots, will do the work. Watch closely, and when the spots begin to disappear apply clear water to overcome the acid, which is a powerful bleach. Dry the leather with a clean cloth. For bright leather make the solution weaker.—Philadelphia North American.

Right In His Line.

Irate Father—I'm getting tired of this nonsense. You've been engaged to that young man for six months. Does he ever intend to marry you? Daughter—You must have patience, papa. Remember, he's an actor. Irate Father—What has that to do with it? Daughter—He's fond of long engagements.

He Made Them Read It.

Daughter—Have you found out yet what it was that papa cut out of the paper? Mother—Yes. I bought a copy. I've read it all through, but to save my life I can't see anything wrong in it. It's an article on the vulgarity and silliness of buying gowns that are beyond one's means.

A Man of High Principles.

Scotsman (up for the week end, who has been asked by his friend to go to a music hall)—Na, na, mon! D'ye no ken I never visit a music hall on th' Saturday, for fear I should laugh in th' kirk on th' Sawbath?—London Opinion.

Adam's Foresightedness.

Though Adam blamed Eve for tempting him to eat apples, it isn't on record that he gave her due credit for making those first clothes.—Florida Times-Union.

TEA! TEA!!

We have just received another consignment of the celebrated EMPIRE CEYLON TEA, in one-pound packages, at **25c.**

TRY A SAMPLE PACKAGE

Public Supply Stores GEO. ADAMS Prop.

Two Fine Residential LOTS

on Royal Avenue east, with street in rear, each 66x132. $350 cash and the balance almost any old way to suit purchaser.

Two 8-Room Dwellings in center of city

good streets; each house in good repair and in good renting locality. $2000 each; terms.

Malins, Coulthard & Co. Ltd

Per J. H. VIDAL, Mgr. Real Estate Department

Blacksmiths' Coal

Cumberland, Maryland --- Guaranteed

NEW WELLINGTON COAL

MAYERS *and* PRESTON

SUCCESSORS TO

J. W. Creighton

OFFICE: FRONT STREET, FOOT OF SIXTH, NEW WESTMINSTER

P. O. Box 345

'Phone 105. 'Phone 105.

IT'S TIME TO SPRAY YOUR TREES.

USE

Pendray's No. 1 Winter Tree Spray

The Most Effective manufactured.

FOR SALE BY

BRYSON & SONS

Hardware, Monarch Ranges 187 Columbia St. Tel. 65

ANOTHER LOT OF

EATON HURLBUT'S

Paper *and* Envelopes

JUST OPENED AT

J. J. MACKAY & CO'S

BOOKSELLERS STATIONERS
NEWSDEALERS

Electric Railway Service

Inter-urban Line.

Cars for Vancouver and way stations will run every half-hour from 5:50 a. m. to 11 p. m. excepting at 7:30 and 8:30 a. m. Half hourly cars will run from Central Park to Vancouver only.

City Limits Line—Service from 6.15 a.m. to 11 p.m.

20 Minute Service—No transfer. Between 12 and 2 and 5 and 7.

30 Minute Service during remainder of day. Transfer at Leopold Place.

Sunday Service half-hourly between 8 a.m. and 11 p.m.

Sapperton Line.

15 Minute Service from 6.25 a. m. to 11 p.m., except between 12 and 2, and 5 and 7, during which hours the service will be half-hourly.

Sunday Service half-hourly between 8.30 a.m. and 11 p.m.

British Columbia Electric Ry. Co., Ltd

REINDEER HERD IS COMING TO CANADA

GRANT OF $5,000 TOWARDS EXPENSES OF IMPORTING ANIMALS FROM NORWAY.

Ottawa, April 7.—Hon. Sydney Fisher, Minister of Agriculture, acting on the recommendation of J. G. Rutherford, Live Stock Commissioner, has made a grant of $5,000 to Dr. Wilfrid T. Grenfell, towards defraying the expenses of importing to Labrador from Norway a herd of reindeer.

Dr. Grenfell, who has followed closely the success of the American government in domesticating reindeer in Alaska, is convinced that the reindeer would constitute a valuable industrial asset among the settlers of Canadian Labrador. The experiments in Alaska have gone to show that the reindeer may be readily domesticated and may be used for purposes of transportation, while at the same time they are valuable in supplying the people with food, hides and milk, the latter commodity being especially scarce in outlying parts.

THE CORDS OF MAN.

Rev. Dr. Rugg Preaches Stirring Sermon on Strange Subject.

The Rev. M. L. Rugg, D.D., in the Baptist church last evening, delivered a stirring sermon on the subject: "The Cords of a Man," based upon Hosea ix. 4.

The speaker, in his opening remarks, stated that the Almighty had been obliged to discipline his people with harshness; but He preferred to use mild measures. That was why true religion appealed to the highest faculties of the human race, such as the intelligence, reason, and affection The object of the appeal would be to draw humanity closer to the Creator.

Dr. Rugg then proceeded to enumerate the various methods used by God in making the appeal:

(1) By the law of sowing and reaping. The questions would come to all: "Is there profit in an evil life?" "Does it pay to be God-fearing?"

(2) By His relationship to humanity as Creator. The question had been asked: "Who can fight successfully against the Sovereign of All?"

(3) As a father would appeal to his children.

(4) To the moral nature: that judgment possessed, more or less, by all, that told of right and wrong, in other words, the conscience.

(5) God appealed to the spiritual side of man's nature, ingrained in man was the thought of a future existence, which should lead to a preparation for it.

(6) Mankind, as the highest of God's creation on earth, was endowed with free will, this also was made the subject of the Creator's appeal.

All the above methods, the speaker said, could be summed up in the appeal made to the affection of men. The Love of God was the greatest of all attractions. There would always be hope in this; for the most hardened and depraved had within him the power to respond to love.

The pastor's forcible sermon was closed with a pressing invitation for his hearers to respond to the appeal of God.

During the service the choir splendidly rendered the familiar hymn, "Nearer My God to Thee," which had been set to special music. The Rev. F. W Auvach closed the day's services with prayer.

A Household Necessity

An adhesive, porous wall-finish for interior work in every description of building

Put up in twenty-three tints and white

MURALO

Ready for use when mixed with water

Any person can apply it

ANDERSON AND LUSBY

Absolute Accuracy in Dispensing

is a special feature here. Your doctor knows what quantities and materials to put in your prescription. Here you get exactly what your doctor orders. Every drop is measured and every grain is weighed by scales and measures proved accurate by tests.

It is in your health's interest to have your prescriptions filled by us.

T. A. Muir & Co's

DRUG STORE

Ellard Block, - New Westminster

FISHING TACKLE

Sporting Goods

TOYS, DOLLS

AND

FANCY GOODS

AT

Morey's

217-219 Columbia St.

..Desirable Residences..

Modern Cottage on 6th St. below 4th Ave., with lot and one-half. In first-class state of repair. $2500. Terms.

Modern 7-room House on 4th St. close to Queen's Ave.; nearly new; fine lawn; a very desirable home. $2800. Terms.

Modern 7-room House on Royal Ave. in central location. $1800. Terms.

Modern 7-room House on 3rd St. in good repair; near car line. $2750. Terms.

Two 7-roomed Houses on 9th St. $2000 for both. Terms.

6-room Cottage in East End; modern. $2500. Terms.

F. J. HART & CO., Ltd.

FULL STOCKS IN ALL DEPARTMENTS

It has been hard to get prompt delivery of new goods this season. With this announcement, however, we can say that the arrival of several delayed shipments during the last few days has placed in every department the most complete ranges of goods we have ever shown. In coats, a shipment from Germany adds a touch of newness, at prices most reasonable. Many new lines of blouses, new gowns, in a full range of lengths. In fact all over the store can be seen something new. We will consider it a favor to be allowed to show you these new goods.

Many New Coats & Suits

Short coats of light Tweed. The newest styles shown are in these short coats trimmed with braid and with velvet collars. Of special value $9.75 and $10.25.

50 New Three-Quarter and Full Length COATS

These Ladies' Coats, which are just to hand are the best values we have shown this season. In the height of the fashion as to style of cut, color and trimming, with a fit which denotes correct tailoring. Among these are many styles in cream serge and other light shades. Ecellent values, each $7.50, $10.00, $13.50 to $20.00.

New Costumes by Express

Such a demand for new suits existed a few weeks ago that our stock then was greatly depleted. We telegraphed for some new styles. They came to hand during the last few days. We were surprised at the values sent and they are decidedly new—low in price, high in quality; each $18.50 to $27.50

Our Wash Goods Department Sells Only the Best Wash Goods

'HARD TO BEAT' ENGLISH PRINTS

A complete range of these best of prints, in all the most serviceable washing colors. This week we have added many shades of blue, grey and black. All one price, per yd. 15c.

BEST CANADIAN PRINTS.

Several qualities shown in these serviceable prints, although not as fine quality as "Hard to Beat" there are many purposes for which they are as good; per yard 10c and 12½c.

AN IMMENSE RANGE OF DRESS GINGHAMS.

We have never before shown half the range that we are showing this season. From past experience our customers and ourselves know that there is nothing better for wearing and washing than our ginghams. They come in checks of all sizes, in all colors, stripes, fancy patterns and plain colors; per yard 12½c, 15c and 20c.

Reynier Kid Gloves

The best Glove made. We are now showing the new spring range. Long lengths are wanted now.

16 Button Suede, shown in black, white; per pair $2.75.

16 Button Glace, black only; per pair $3.50.

12 Button Suede, shown in black, white, grey and tan; per pair $2.25.

12 Button Glace. Dress gloves in this length are in great demand, and our new range of popular shades and qualities will be sold quickly. To be had in black, white, tan, grey, mode; per pair $2.75, $3.00, $3.50.

Short lengths in many qualities, including cape kid, suede, glace; per pair $1.25, $1.50, $1.75 and $2.00.

Long and short lengths in fabric Gloves at all prices.

W. S. COLLISTER & Co.

247 Columbia Street, New Westminster

FURNITURE

The Finest and Largest Stock of Furniture is to be seen at FALES. Our clearance sale is still on. Over $15,000 stock still to go. New goods arriving daily. Latest styles and best finishes.

W. E. FALES,

FURNITURE EMPORIUM

716 and 718 Columbia St. Four Floors. Rear Extension, Front St.

DO YOU WANT A Good Home, Cheap?

Six rooms, pantry, all nicely papered and painted; house 2-storey; well situated on a corner lot on Tenth St.; lot 66 x 132 ft.; 14 fruit trees; nice lawn; splendid view. Price **$1,750.** Terms can be arranged.

DOMINION TRUST COMPANY Ltd.

THOS. R. PEARSON, Manager

REAL ESTATE——*and*——INSURANCE