FIRE
INSURANCE
WHITE, SHILES & CO.
NEW WESTMINSTER, B. C.

The Daily News

LIFE
ASSURANCE
WHITE, SHILES & C
260 Columbia St. Phone

Legislative Library S-09

VOLUME 4, NUMBER 290. NEW WESTMINSTER, B. C., WEDNESDAY MORNING DECEMBER 15, 1909. FIVE CE PER COPY.

WILL SELECT JURORS FOR COMING YEAR

Men to Act on Grand and Petit Juries Will be Chosen Monday.

On Monday next the selectors of the grand and petit juries will meet in the court house to select jurors for the coming year.

New Regulations.

This year new regulations come into force in this respect. It has been the custom in the past to select jurors each four years and it required that a majority of the names on the voters' lists of the district who were qualified should be drawn upon. The task was an ardouous one and it is to the credit of the court registrar's office that during the past twelve years under such a system there has not been a single case dismissed on the ground of an improper jury.

This year, by the new regulations, the jurors will be elected for one year only, but even this will occupy several days, for the qualifications of a large number of men will have to be examined before the 144 petit jurors and 72 grand jurors can be selected. It has been the custom as far as possible not to pick men who have served on the jury list within the previous twelve years, although this is not a hard and fast rule.

The Selectors.

The jurors are selected from the entire district of New Westminster, including the ridings of Dewdney and Delta. The selectors are Messrs. J. C. McArthur, J. W. Creighton and J. J. Cambridge.

Lighting Plant for G.T.P.

Prince Rupert, Dec. 14.—The Grand Trunk Pacific is fitting up a temporary electric lighting plant on the wharf to supply their office buildings and warehouses with light until the old plant at Seal harbor, which was only recently destroyed by fire has been rebuilt. The board of trade has been agitating the installing of a civic plant, but it is more than likely that the British Columbia Tie & Timber Company's sawmill at Seal harbor will be rebuilt at once and a larger lighting plant installed in connection with it.

Sultan May Redeem Jewels.

Paris, Dec. 14.—The expected sale of the jewels of the former sultan of Morocco, Abd-El-Aziz, was prevented yesterday by the intervention of a representative from the present sultan, demanding delay in order to effect their redemption. He was provided with a cheque for $300,000, and alleged that the documentary evidence of ownership or, in common language, the pawn tickets, had been mislaid and that the tyrant of Fez wanted time to hunt them up. Resistance to this demand was made by the pawnbrokers, but an adjournment of one month was finally ordered upon a deposition being made of the $300,000 by the sultan's agent to cover any subsequent loss. A great number of jewelers had come from foreign countries to be present at the sale.

FROST CAUSES RAILS TO SPREAD; WRECK FOLLOWS

Watertown, S. D., Dec. 14.—Three trains were wrecked near here last night and this morning because of the peculiar action of frost in causing the rails to spread. A St. Louis passenger train went off the track one mile east of the city; a St. Louis freight was wrecked near Waverley, and a Northwestern freight went off the track near Deland. No one was seriously injured.

AUTOMATIC RIFLES FOR BRITISH NAVY

New Weapon Is Not to Exceed Nine and a Half Pounds in Total Weight.

London, Dec. 14.—The news that gunmakers have been invited by the war office to submit designs for an automatic service rifle seems to foreshadow the re-arming of the British army. The Army and Navy Gazette says that the designs are to be delivered by May 1 next to the director of artillery, accompanied by at least 300 rounds of rimless or other ammunition for use with the arm. The rifle must be as simple, strong and compact as possible; its mechanism is to be protected from the entrance of sand, rain and dirt and to be free from liability to derangement by accident or exposure. It must also be capable of being easily inspected and cleaned without the use of tools.

The weight of the weapon, without bayonet, and with magazine empty, is not to exceed 9 1-2 pounds. The bullet is to be pointed and to weigh from 150 to 180 grains; the calibre is to be from .27 to .28 inch.

Several patterns of automatic rifles have been produced by continental firms. As yet they are not known to have ben adopted by any European army, though there are reports that the German army is being rearmed with an automatic weapon.

KEEL IS LAID OF NEW MISSION STEAMER

Construction Starts on New Vessel For Anglican Church Missionary Service.

The keel of the new mission steamer for the Anglican church was laid yesterday at the ways of the Westminster Marine Railway Company on Lulu island, under a shed that has been specially erected to protect the evssel and workmen from the weather while under construction.

The work must necessarily progress rather slowly at the present, owing to the difficulty of obtaining suitable material, the oak of which the hull will be built only being obtainable from the east.

The new mission boat will be over 100 feet long, stoutly built to withstand the heavy seas of the coast along which she will cruise, and will be fitted up as completely as required for the work in which she will be engaged. It will take some months to complete her.

Funeral of Late J. Sipprell.

The remains of the late John Sipprell were buried yesterday in the Odd Fellows' cemetery. The Rev. Dr. Baker conducted a service at the Baptist church, and again at the grave. The undertaking firm of Murchie and Sons had charge of the funeral arrangements. The pall bearers were C. A. Welsh, H. Welsh, H. Ryall, F. J. Maxwell, C. Henderson, and J. Bradshaw.

CATHOLIC ARCHBISHOP FAVORS LICENSE REDUCTION

Monsignor Bruchesi Takes Hand in Temperance Work in City of Montreal.

Montreal, Dec. 14.—At yesterday's meeting of the Licensed Victuallers association the president and others spoke as if they were in the same boat with the Archbishop of Montreal, but they will be placed right tomorrow morning.

This evening his grace gives out an interview taking the strongest and most advanced position on the question of temperance. Without ruining vested interests, Mgr. Bruchesi would diminish the number of licenses, and especially where he takes issue with the president, L. A. Wilson, and the liquor men, is his strong support of the early closing movement.

Mgr. Bruchesi says the movement works well in Quebec and elsewhere, and will work well here.

Here it is, it says, a contest between capital and good order, and leaving out the question of profit and gain, nothing else remains.

His grace consequently says he lines up on the sice of happy firesides and well-fed children.

Death of Dr. Furse.

Word was received from Vancouver yesterday of the death of Dr. Furse, formerly of that city, but who has lately been practicing at Ruskin. Death was due to injuries sustained in a fall from a bridge, but no details of the accident are to hand.

The late Dr. Furse was well known in this city. For some time last summer he was a patient at the Royal Columbian hospital here. He was a native of Montreal.

Deceased was a young man, and was to have been married shortly.

Heinze's Win.

Ottawa, Dec. 14.—The supreme court yesterday gave judgment in the Angus vs. Heinz British Columbia case, dismissing the appeal with costs. The appellants, B. B. Angus and Sir Thomas Shaughnessy, acquired title to subsidy lands of the Columbia and Western Railway and agreed to divide them equally between themselves and August Heinz. The latter refused to take a conveyance for his share, as upon transfer it would become liable to taxation. The supreme court upholds the judgment of the provincial court that the agreement compels the appellants to hold the title until Heinz formally asks for conveyance of his share.

THIS BOOK WILL SELL WELL IN TOLEDO

Toledo, O., Dec. 14.—Because the library board decreed the book "panders too much to the sensational," the Rev. Cyrus Townsend Brady's "The Island of Regeneration," will not be admitted to the shelves of the public library here, according to the library trustees. The novel deals with the sex problem and the conventions of a puritanical world.

Statue of Ito in Seoul.

Seoul, Dec. 14.—A statue in heroic size of the late Prince Ito is to be erected in Seoul by the voluntary subscription of Koreans. A very large sum of money has already been subscribed and poor people all over the country are contributing small amounts and even valuables to mark their appreciation of the former resident-general.

TRIALS DAY AT THE COUNTY COURT

Judge Howay Gives Judgment for Plaintiff in Case of Bishop vs. Williamson.

Judge Howay sitting in county court yesterday heard three cases, and a number of applications in chambers.

Caveat Emptor.

The most interesting of the cases was that of Bishop vs. Williamson, in which the plaintiff, Lizzie Bishop of the Port Moody road sued for damages in conection with the purchase of a horse from the defendant. She claimed that the purchase was made under a guarantee that the horse was sound in body and limb, and took action on the ground that it was suffering from an incurable foot disease at the time of the purchase. The defendant alleged that he did not give a warranty with the horse. A number of witnesses were heard on both sides and Judge Howay finally reached the decision that there was a warranty given, and awarded damages to the extent of $90, the difference between the amount paid, $150, and the actual value of the horse, $60, as given in evidence by a veterinary surgeon.

In the case of McTavish vs. Alanson, judgment was given against the defendant for the cost of proceedings. The claim was for the amount of $24.70, the amount of an account. After the defendant had been sued he paid this amount, but omitted to pay the costs and the action was continued to determine who should settle the costs.

Judgement Given.

Judgment was given for the plaintiff for the amount claimed in the case of Manson, Campbell Co., vs. Lambert. The claim was for the value of a fanning mill, some forty dollars.

An appeal case was dismissed on a technicality. The appellant was named Kenworthy and the respondent A. M. Verchere of Mission. It appeared that the solicitor for the appellant gave notice to the respondent but did not file his notice with the registrar in time. Consequently objection was taken by Mr. Whealler for the respondent and the appeal dismissed.

Several cases were struck out and a number of others were left over to the next county court.

FREE DELIVERY SERVICE IS SIX MONTHS OLD

Has Grown Immensely Since Its Institution on June 15 of Present Year.

It is today exactly six months since the free delivery mail service was instituted in this city, the first letters having been delivered by the postal authorities in this city on June 15 of the present year.

Big Increase.

Since that time the work of the six carriers who are employed in the delivery service has immensely increased. At first it was found that many citizens were rather slow in taking to the free delivery system, many of them preferring to call for their mail at the post office in the manner to which they had been used for so long. It was not very long, however, before practically all the householders of the city left their names and addresses at the post office for the purpose of getting on the free delivery, and letters are now delivered at practically every house in the city.

The institution of the delivery system had the immediate effect of causing a sudden drop in the number of boxes rented at the post office. This drop, however, was only temporary, all the boxes vacated being soon taken up again. So rapid has been the growth of business in the city in the past six months that practically all the boxes abandoned at the time of the institution of the free delivery have since been taken up. In fact had it not been for the fact that many were given up at the time the service commenced, the present number of boxes at the post office would have been totally inadequate.

Christmas Rush.

The carriers, of whom there are one for each of the six "walks" into which the city is divided, are being kept busy by the continually increasing strain on the service and a readjustment may be necessary before long. The carriers make two trips to almost every part of the city once a day, while the business portion of the city is covered three times. The carriers have no easy task, and the Christmas rush has immensely increased their work. This coming Christmas will be the first since the establishment of the system, but it is probable that the citizens of New Westminster will prove themselves no less generous than those of other towns, and will remember the carriers on Christmas Day.

Mad Dog Bites Nine In an Ontario Town

Galt, Ont., Dec. 14.—Nine persons were bitten by a supposedly mad dog here today. The animal, a cocker spaniel, was first noticed at 7 o'clock in the morning, when it snapped at the pedestrians on West Main street. It was late this afternoon before the brute was cornered and shot. Several prominent citizens and three youngsters are among the victims of the animal's attacks, and a couple of the children were severely lacerated.

The head of the dog has been sent to Ottawa for examination, but local authorities on the subject state that there is no doubt that the animal was sufferies from hydrophobia.

MARSH SIGNS ARTICLES FOR RACE WITH ST. YVES

Seattle, Dec. 14.—Henri St. Yves, world's champion Marathon runner, and John D. Marsh, champion of Canada, have signed articles for a match in Seattle within the next few weeks. The distance will be fifteen miles, and the men have posted $500 each as a side bet, winner take all.

Marsh and St. Yves has been negotiating for a race ever since the Frenchman ran his spectacular Marathon here last October, setting a new world's record. Marsh is convinced he can defeat the Frenchman over a fifteen-mile course. They have not decided where the race will be held. At this season of the year it must, of course, take place indoors.

THOUSANDS HOMELESS AFTER $2,500,000 FIRE

Santiago, Chile, Dec. 14.—A disastrous fire occurred Sunday night in the city of Valdivia. Eighteen blocks of building were destroyed and thousands are homeless. The loss is estimated at $2,500,000.

"Uncle Joe" Laughs.

Washington, Dec. 14.—"Laugh and the world laughs with you. I'm laughing; I'm not weeping," smilingly remarked Speaker Cannon today, in characterizing as a bit of imagination a published report that he proposes to retire from the speakership at the close of the present congress and positively not again run for a seat in the house.

OUTRAGES A SHRINE, THEN GOES MAD

Inhabitants of Potenza Convinced a Miracle Was Performed and Are Flocking There.

Rome, Dec. 14.—An anti-clerical butched at Potenza outraged the shrine of the Madonna and forced his dog to lick the image.

The butcher fell senseless and assumed the rigidity of death. He was taken to a hospital, where he recovered, but he was insane. He barks like a dog.

The inhabitants of Potenza are convinced that a miracle was performed and are flocking in pilgrimage to the shrine, where solemn functions in reparation of the outrage are being held.

Brussels, Dec. 14.—King Leopold, of Belgium, is reported to be progressing satisfactorily since his operation.

THREATENING LETTERS WRITTEN IN BLOOD

Chinaman, Fearing Vengeance of Tong, Attempts to End His Existance.

Denver, Colo., Dec. 14.—Believing his life already forfeited and unable to await the executioner, whom he had been warned would carry out the sentence of one of the warring Chinese tons of San Francisco, Long Ny I, a Chinese laundryman, made a desperate attempt to kill himself.

Upon his body writhing from the effects of a large dose of laudanum, were found a series of letters written in Chinese characters and what the police surgeons declare is human blood. Local interpreters finally told the police that the letters notified Long Ny I that his life was forfeited to the On Yick tong, and threatened vengeance on any who should disclose tong secrets.

Long Ny I was removed to the county hospital and may recover.

FRIENDS SPRING SURPRISE ON CITY CLERK DUNCAN

Present Him With Handsome Morris Chair on Occasion of His Birthday.

A number of friends sprang a surprise party on Mr. and Mrs. W. A. Duncan at their residence yesterday evening, the occasion of the celebration being Mr. Duncan's birthday. Mr. Duncan's natal day fell on Monday, but that day being election day, the services of the city clerk were required at the city hall and the festivities were postponed until yesterday.

Before proceeding with the merry-making, the members of the surprise party presented Mr. and Mrs. Duncan with a tangible evidence of their good feeling in the shape of a splendid Morris chair. The address of presentation was read by Mrs. T. Wardlaw-Taylor, while the presentation was actually made by Ald. Henley. The address of congratulation bore the following signatures: Mr. and Mrs. A. Ferguson, Mr. and Mrs. Henley, Rev. Dr. and Mrs. T. Wardlaw-Taylor, Mr. and Mrs. George Adams, Mr. and Mrs. C. B. Deans, Mr. and Mrs. C. Richmond, Mr. and Mrs. W. D. Reid, Mr. and Mrs. MacAdams, Mr. and Mrs. D. Walker, Mr. and Mrs. Christie, Capt. and Mrs. Mayers, Mrs. Muir, Mrs. Roxberry, Mr. and Miss Anderson, the Misses Crake, Miss Beveridge, Miss Ross, Miss Connor, Miss Cooper, Miss Battersby, Miss Davis, Mr. MacNess, Mr. Lewis, Mr. Howard.

In the course of the evening Mrs. Roxberry, who was present among the guests, and who was also celebrating her birthday, was presented with a handsome bouquet of flowers.

REFERENDUM PASSES BY IMMENSE MAJORITY

Vote Was 955 For and 152 Against—Spoiled Ballots Almost Equalled the Nays.

The referendum on the city charter carried on Monday by 803 votes. This means that the city will apply to the legislature to have the charter under which it has been governed for the past 21 years annulled, enabling it to come under the Municipal Clauses Act. However, the city must continue under the charter for another year, before all the necessary arrangements can be made to have the change effected.

The effect of the referendum does not appear to have been generally understood by the electors, many of them not voting on the question at all and most of those who voted against doing so only because they did not know what it was about. The vote gives a large majority at all polls. Below are given the particulars of it.

City Hall; yes, 643; no, 100; spoiled 35.

West End; yes, 182; no, 32; spoiled 44.

Sapperton; yes, 130; no, 20; spoiled 40.

Total; yes, 955; no, 152; spoiled 119.

STILL TIED UP.

No Trains Running Yet on G. N. R. Service to Seattle.

The Great Northern is still tied up so far as its lines between Vancouver and the boundary are concerned. The big mud slide has been cleared at White Rock, but the work trains have found more work ahead for them in the repairing of the bridge at Ferndale which for the second time this winter has been damaged badly by high waters and log jams, which threaten to carry it away entirely, the first time occurring on November 28. The line north of Ferndale was completely tied up from Friday last until yesterday, when a passenger train, made up at Vancouver, left that city at 8:30 a.m. returning at 2:30 p.m. Today it is expected that trains will be operating through.

WOULD GARB HUNTERS IN BRIGHT COLORS

Marquette, Mich., Dec. 14.—Because of the unusually large number of casualties that have taken place in the woods of upper Michigan incidental to the recent deer season, legislation is proposed that will compel hunters to wear brilliantly colored clothing.

If the men who have been shot in mistake for game had been garbed in jackets of red, blue or some other striking hue, it is asserted that there would have been fewer accidents. Too many hunters, in their eagerness to win success in their quest for big game, are prone to clothe themselves in costumes which closely resemble the coats of deer, and it is considered a great wonder that more persons are not killed as a result of this inclination.

With the law compelling hunters to wear red or bright blue clothing, as do railroad men and woodsmen as a matter of protection, it is declared there would be few if any cases of human being shot in mistake for the deer.

TELLS OF TRAVELS IN NORTHERN B. C.

Prof. A. E. Hetherington Gives Interesting Description of Ft. George District.

A large and appreciative audience listened last night to an interesting lecture on "Northern British Columbia," given in Queen's avenue Methodist church by Prof. A. E. Hetherington, B. A., B. D., who spent last summer in the vicinity of Fort George. The lecture was profusely illustrated with lantern slides showing views all along the course of the trip between Vancouver and Fort George, and in the country around the headwaters of the Fraser.

Good Illustrations.

Some very interesting bits of history concerning the points illustrated were interspersed through the lecture. Pictures were shown of the place where Alexander McKenzie had turned back from the Fraser to find the Pacific at a point higher up the coast, and of the place where Simon Fraser started on his perilous voyage which practically ended where the city of New Westminster stands at the present time.

Some of the best pictures shown were of the stagecoaches plying between Ashcroft and Quesnel, the photographs giving a very good idea of the method of travel along the great Cariboo road. In some cases the lecturer went very much into detail and described the place where a stage was held up in the vicinity of the Hundred and Fifty Mile house, giving views of the trees behind which one robber stood, the stones behind which the other hid, the fence through which they crawled and the grassy knoll on which they divided the rich spoil.

Mr. Hetherington gave some very interesting descriptions of the northern country. Some places were especially adapted for farming, and on these immense crops could be raised, while others were nothing but great masses of rock and would probably never be good for anything unless minerals were discovered there.

A Fish Story.

The lakes were a great asset to the country. In one place the water was so clear that one could even see the fish swimming around ten feet below the surface. He had been told that there was a great sport there in the winter time known as skating down a fish. The ice was so clear that fish could be seen under it, and it was considered fine sport for a man with skates on to sight a fish underneath him, alarm the beast and then chase him. After the fugitive fish had been followed for some time it became exhausted and was driven close to the shore, where it could be slain with one stroke of the axe. Somebody coughed at the conclusion of this narrative.

Wash Day.

One of the pictures which aroused some applause was a photograph of the lecturer's laundry after his first attempt at washing his own clothes. All kinds of hardships of this nature had been encountered by him and all sorts and conditions of men had been met. One pioneer had told him that the climate was not very much used to prayer, but they were glad to hear him all the same.

With illustrated history and tales of personal experiences in the north the lecturer held the attention of the audience for about two hours, and all agreed at the finish that it had been time well and enjoyably spent.

DOMESTIC QUARREL COSTS SEVEN LIVES

Man and Wife in Brawl Upset Lamp and as Result Family Burns to Death.

Cincinnati, O., Dec. 14.—A brawl between a man and wife, in which they upset a lamp, cost the lives of seven persons and the fatal injury of three others, in a fire trap tenement here today.

The dead: Mrs. John Henderson, 40 years old, and her three children, Nora 16, Ruth 9 and James 5 years old; Thomas Wilson, 3 years; William Rucker, 30 years; and William Groutt.

The fatally injured: Mrs. Edna Tiet, Mrs. Laura Wilson and an unidentified girl.

The building was a for-story structure. When the flame from the oil lamp tsarted, it spread rapidly, and quickly blocked the stairways. The only fire escape was quickly rendered useless and the "emergency doors" were shut.

Six of the dead were found huddled together behind one of the closed "emergency doors."

Thomas Wilson was killed when his mother seized him in her arms and sprang from a third-story window. Mrs. Wilson was so badly hurt that she cannot recover and the child was crushed. Many others jumped to the street and escaped with only slight injury. Mrs. Henderson and her children were cut off from any possible escape and died miserably.

MACHINE GUNS FOR USE ON AEROPLANES

The Aeroplane Type of Flier to Be Developed for War Rather Than Balloons.

Paris, Dec. 14.—The recent newspaper statements that the French war office had decided that dirigible balloons are of little use in war and that consequently no attempt would be made to compete with Germany in that direction and that experiments would be confined to aeroplanes is supplanted by the unofficial announcement that the war office purposes to develop the aeroplane as an offensive weapon. It is proposed to perfect it to the point where it will be able to launch projectiles and to act generally as a destroyer.

In a recent government experiment one aviator flew to a height of 375 yards with a gun mounted on the aeroplane. This showed the way to what is expected to be the most important development.

According to one report, a new type of aeroplane carrying two or more machine guns is being tested in the camp at Chalais Meudon. Another statement has it that Latham is fitting a rapid fire gun to one of his Antoinette machines. He believes that as much of the steering can be done with the feet he will be able to aim and fire the gun while flying.

Fight Race Suicide.

Paris, Dec. 14.—Race suicide advocates who hereafter go into print in defence of their views will run foul of the government, recording to a statement issued today by Minister Briand. The government's new plan to prevent the spread of race suicide theories provides that the authors, editors and publishers of any book advocating that certain people would be better off without children shall be prosecuted.

Deputy Gauthier de Clagny has been hammering away on a bill to encourage parenthood by giving a bonus to mothers. The pro-Catholics lay the blame on the shoulders of those responsible for the separation of church and state and the absence of religious instruction in the public schools.

Statistics for the first half of the present year, which show 28,000 fewer births than during the corresponding period last year, are responsible for the fresh agitation.

AT THE HOTELS.

Windsor Hotel.

P. C. Morrison, Vancouver.
A. R. Lorain, Vancouver.
H. Hayton, Matsqui.
C. E. Rosenburgh, Blaine.
S. L. Cole, Blaine.
A. J. Lundgron, Matsqui.
Jno. Ball, Abbotsford.
A. Matheson, Cloverdale.
Mr. and Mrs. Haines, Vancouver.
J. W. Dawson, Mission.
W. Patterson, Langley.
C. R. Davis, Victoria.
D. F. Latham, Vancouver.
A. R. Hipkoe, Sardis.

Russell Hotel.

A. O. Powell, Seattle.
C. W. Vanstone, Wawanesa, Man.,
A. G. Halstead, Vancouver.
J. W. Freeman, Mission.
R. J. Mitchell, Vancouver.
E. Williams, Munro.
G. H. Brown, Vancouver.
E. H. Hill, Pitt River.
F. Robertson, Edinburg.
J. F. Cunning, Seattle.
P. H. Hallman, Vancouver.
A. Wallace, Vancouver.
B. G. Hansend, Vancouver.
J. McEwen, Vancouver.
G. C. Brereton, Winnipeg.
C. B. Brydone-Jack, Vancouver.
J. Ball, Vancouver.
Jno. S. Snapp, Vancouver.
B. R. Hill, Burnaby.
W. A. McAdam, Vancouver.
C. F. Oke, Vancouver.
W. A. Allan, Vancouver.
P. A. Devine, Vancouver.
Allan Bros., Vancouver.
W. G. Stirton, Vancouver.
A. E. Beer, Vancouver.

NO LONGER TORTURED.

A Sergt.-Wheeler in R. C. A. Finds Cure from Agonizing Skin Disease.

Sergt. Wheeler Thos. P. Bennet, R. C. A., who lives at 705 Albert street, Ottawa, describes the relief which he got from D. D. D. Prescriptions.

"It gives me pleasure to commend D. D. D. to sufferers from skin diseases. For three years I suffered intensely from a skin disease which I developed on the back of my neck. It grew continually and sometimes cast off scales. Neighbors' advice, prescriptions, salves and expensive blood medicines were lavishly used.

At last I found relief in D. D. D. used according to directions. It required just one bottle to effect a cure. I am no longer tortured so I have no hesitancy in acknowledging to the world the worth and great virtue of D. D. D."

Blood medicines cannot kill the germs in the skin which cause eczema and other skin diseases. Salves fail because they cannot penetrate. D. D. D. goes right into the pores, kills the germs and cures as many of our New Westminster people can testify. Frank Mackenzie, druggist, New Westminster.

For free sample bottle of D. D. D Prescription write to the D. D. D. Laboratory Department N. A., 23 Jordan street, Toronto.

For sale by all druggists.

NOTICE.

Take notice that thirty days after date I, Edith Louise Paterson, of Vancouver, B. C., occupation, teacher, intend to apply for a license to prospect for coal and petroleum on the following described lands:

Commencing at a post planted at the southwest corner of Central Park, thence north 80 chains, thence east 80 chains, thence south 80 chains, thence west 80 chains to place of commencement, containing 640 acres more or less.

EDITH LOUISE PATERSON,
T. J. BEATTY, Agent.
Located December 7, 1909.

NOTICE.

District of New Westminster.

Take notice that thirty days after date I, John William Beatty, of Vancouver, B. C., occupation painter, intend to apply for a license to prospect for coal and petroleum on the following described lands:

Commencing at a post planted at the northeast corner of Mary Summers, northeast corner post on the Boundary road, one mile north of the B.C.E.R. tramway, thence north 80 chains, thence west 80 chains, thence south 80 chains, thence east 80 chains to place of commencement, containing 640 acres more or less.

JOHN WILLIAM BEATTY,
T. J. BEATTY, Agent.
Located December 7, 1909.

NOTICE.

District of New Westminster.

Take notice that thirty days after date, I Thomas James Beatty, of Vancouver, B. C., occupation, miner, intend to apply for a license to prospect for coal and petroleum on the following described lands:

Commencing at a post planted at the southwest corner of district lot twenty twenty-five (2025), thence north 80 chains, thence east 80 chains, thence south 80 chains, thence west 80 chains to place of commencement, containing 640 acres more or less.

THOMAS JAMES BEATTY.
Located December 7, 1909.

NOTICE.

District of New Westminster.

Take notice that thirty days after date, I Catherine Florence Beatty of Vancouver, B. C., occupation, lady, intend to apply for a license to prospect for coal and petroleum on the following lands.

Commencing at a post planted twenty chains east of T. J. B. northwest corner, thence north 80 chains, thence east 80 chains, thence south 80 chains, thence west 80 chains, to place of commencement, containing 640 acres more or less.

CATHERINE FLORENCE BEATTY
T. J. BEATTY, Agent.
Located December 7, 1909.

NOTICE.

District of New Westminster.

Take notice that thirty days after date I, Lizzie Paterson, of Vancouver, B. C., occupation, lady, intend to apply for a license to prospect for coal and petroleum on the following described lands:

Commencing at a post planted at the northeast corner of lot 1038 thence west 80 chains, thence south 80 chains, thence east 80 chains, thence north 80 chains, to place of commencement containing 640 acres more or less.

LIZZIE PATERSON,
T. J. BEATTY, Agent.
Located November 30, 1909.

NOTICE.

District of New Westminster.

Take notice that thirty days after date I, A. J. Paterson, of Vancouver, B. C., occupation broker, intend to apply a license to prospect for coal and petroleum on the following described lands:

Commencing at a post planted at the northeast corner of district lot 805, thence west 80 chains, thence south 80 chains, thence east 80 chains, thence north 80 chains to place of commencement, containing 640 acres more or less.

ADANIRAM JUDSON PATERSON,
T. J. BEATTY, Agent.
Located November 30, 1909.
District of New Westminster.

At Kirk's Hardware

COVERED ROASTERS
STOREY CAKE PANS
FOOD CHOPPERS
CHOPPING BOWLS
CHOPPING KNIVES
JELLY MOULDS
PATTY PANS
BREAD MIXERS

KIRK'S HARDWARE, New Westminster, B. C.

XMAS CARDS

We have just received a very great range of XMAS CARDS from the very best publishers. You had better make your selections now while the assortment is complete. It will not cost you any more and you can gain a great advantage by doing your buying early. Our selection is beyond comparison in the city.

TODHUNTER & BURR
Booksellers, Stationers, Newsdealers
Successors to J. J. MACKAY & CO.

P. BURNS & CO.

Are Open to Supply
All Kinds of

Beef, Mutton, Veal, Pork and Poultry

of the best quality

To Railways, Steamboats, Camps, Etc.

E. C. TRAVES, Manager
PHONE 101.
645 Columbia Street.

The Goods You Require to Keep Warm

Wool-Lined Mocha Gloves.
Wool-Lined Silk Gloves.
Men's Heavy Working Gloves.
Men's, Youths' and Boys' Wool Gloves.
Get one of those new Muffiers, in all colors.

ALL AT
PHILLIPS
The Wardrobe Clothier
Columbia Street NEW WESTMINSTER
Sole Agents Twentieth Century Clothing.

B. C. Mills, Timber and Trading Company

VANCOUVER AND NEW WESTMINSTER

Manufacturers and Dealers in All Kinds of
Lumber, Lath, Shingles, Mouldings, Sash, Doors, Interior Finish, Turned Work, Etc.
Fish and Fruit Boxes.
Large Stock Plain and Fancy Glass.

FARMERS ATTENTION!
Lumber Always in Stock for Fencing and Draining.

Royal City Branch, Columbia St.
Telephone 12. New Westminster

Bank of Montreal

ESTABLISHED 1817.
CAPITAL $14,400,000.00
RESERVE 11,000,000.00

Branches throughout Canada and Newfoundland, and in London, England, New York, Chicago and Spokane, U. S. A., and Mexico City. A general banking business transacted. Letters of Credit issued, available with correspondents in all parts of the world.

Savings Bank Department—Deposits received in sums of $1 and upward, and interest allowed at 3 per cent. per annum (present rate).

Total Assets over $168,000,000.00.
NEW WESTMINSTER BRANCH,
G. D. BRYMNER, Manager.

TELEPHONE 604. P. O. BOX 893
Japanese Employment Agents
Contracting and all kinds of labor supplied.
H. E. ONISHI & CO.
13 BLACKIE STREET.
(Next Cosmopolitan Hotel.)

ROYAL ENGLISH EGYPTIAN PALMISTS.

These palmists do not tell things to please a person, but read your life from the cradle to the grave just as it shows in your hand. All readings must be satisfactory or no charges will be made. Address 613 Columbia street, New Westminster, B. C.

IT PAYS TO ADVERTISE
—IN—
THE DAILY NEWS

COAL
New Wellington
AND
Banff Anthracite
JOSEPH MAYERS
Office, Front St., Foot of Sixth.
Phone 105 P. O. Box 345

MAKE YOUR APPEAL to the public through the columns of THE DAILY NEWS. The Morning Paper.

LAND ACT.

New Westminster Land District, District of New Westminster.

Take notice that William Garland McQuarrie, of New Westminster, B. C., occuaption, barrister at law, intends to apply for permission to purchase the following described lands:

Commencing at a post planted on the shore of Welcome Pass at the Southwest corner of Lot 1478, group 1 New Westminster district, thence easterly following the south boundar yof said Lot 1478, 40 chains more or less to the westerly boundary of Timber Limit 38,783, thence south along the said westerly boundary of said Timber Limit 38,783, 40 chains more or less to the southwest corner of said Timber Limit, thence easterly following the south boundary of said Timber Limit 30 chains more or less to the shore of Halfmoon Bay, thence southerly, westerly and northerly along the shore of Halfmoon Bay and Welcome Pass to point of commencement containing one hundred and sixty (160 acres more or less.

JOHN FERDINAND BAGGS,
Agent for William Garland McQuarrie.
Dated, November 23rd, 1909.

EMPRESS
CANADIAN PACIFIC ATLANTIC STEAMSHIPS

You will find it to your advantage to arrange your booking at this office, whether you intend to travel or sending for your friends.

For dates of sailing and particulars apply to

E. GOULET,
C. P. R. Agent.

CHRISTMAS PRESENTS

Ebony Brushes and Mirrors; Fry's, Lowney's and Wells' Chocolates; R & G, Pinaud's and Seeley's Perfumes.

RYALL'S THE DRUGGIST AND OPTICIAN.
Eyes Tested Free. Phone 57.

DINING AT KENNY'S

is an event of a lifetime, and the general verdict of all who have done so is that they want to repeat the experience as often as possible, for our food is always of the highest quality, clean, wholesome and satisfying, and served in the best style, quickly and promptly.

KENNY'S
739 COLUMBIA STREET, OPP. TRAM OFFICE.

Jackson Printing Company

have finished installing their new plant in the new Thomson block, Market square, and are now prepared to execute all orders promptly. They have put in an up-to-date cylinder press (the first in the city) for doing the finest half-tone work in black and colors, as well as the better grades of commercial work. TELEPHONE 388.

CANADIAN PACIFIC RAILWAY CO.

Double Daily Through First-Class Passenger Service

Morning Express and Seattle train leaves 7:55.

Afternoon Express leaves 15:25 for all points East, including United States points, St. Paul and East.

Agassiz Local leaves 17:35.

For further particulars apply to
ED. GOULET,
C. P. R. Agent.

MAKE YOUR APPEAL to the public through the columns of THE DAILY NEWS. The Morning Paper.

First Arrival of

New Fall Goods

In all the latest shades and fashions. Just opened out. You'll be delighted to see them.

J. N. Aithison, Merchant Tailor

COLUMBIA STREET.

W. RICH

Teaming and Expressing.

DEALER IN

WOOD

730 FOURTH ST. PHONE R527

SYNOPSIS OF CANADIAN HOMESTEAD REGULATIONS.

Any available Dominion Lands within the railway belt in British Columbia, may be homesteaded by any person who is the sole head of a family or any male over 18 years of age, to the extent of one-quarter section of 160 acres, more or less.

Entry must be made personally at the local land office for the district in which the land is situate. Entry by proxy may, however, be made on certain conditions by the father, mother, son, daughter, brother or sister of an intending homesteader.

The homesteader is required to perform the conditions connected therewith under one of the following plans:

(1) At least six months' residence upon and cultivation of the land on each year for three years.

(2) If the father (or mother, if the father is deceased), of the homesteader resides upon a farm in the vicinity of the land entered for, the requirements as to residence may be satisfied by such person residing with the father or mother.

(3) If the settler has his permanent residence upon farming land owned by him in the vicinity of his homestead, the requirements as to residence may be satisfied by residence upon the said land.

Six months' notice in writing should be given to the commissioner of Dominion lands at Ottawa of intention to apply for patent.

Coal.—Coal mining rights may be leased for a period of twenty-one years at an annual rental of $1 per acre. Not more than 2560 acres shall be leased to one individual or company. A royalty at the rate of five cents per ton shall be collected on the merchantable coal mined.

W. W. CORY.
Deputy of the Minister of the Interior

N.B.—Unauthorized publication of this advertisement will not be paid for.

ADVERTISE IN THE NEWS.

$10,000

To Be Given Away ABSOLUTELY FREE.

Six (6) Full-sized lots, 50x122, Burrard Subdivision, on the sun-kissed slope of Burrard Inlet, just where the bridge will cross the Second Narrows.

TO INTRODUCE LIGHTHOUSE SOAP THE MANUFACTURERS ARE GIVING AWAY ABSOLUTELY FREE CLEAR TITLES TO SIX OF THE FINEST LOTS IN BURRARD SUBDIVISION OF NORTH VANCOUVER. TWO OF THESE LOTS WILL BE GIVEN AWAY IN VANCOUVER DISTRICT, TWO IN VICTORIA DISTRICT, ONE IN NEW WESTMINSTER DISTRICT AND ONE IN NANAIMO AND LADYSMITH DISTRICTS.

BURRARD OFFERS THE BEST OPPORTUNITY FOR YOU TO MAKE A LITTLE PILE IN A FEW YEARS, PERHAPS IT MAY BE ONLY MONTHS. WE HAVE THE POSITIVE ASSURANCE THAT THE BRIDGE IS TO BE BUILT ACROSS THE SECOND NARROWS IN THE VERY NEAR FUTURE—THE GOVERNMENT HAVING PLEDGED THEMSELVES TO DO THIS. EXPERTS TELL US THAT IT WILL BE BUILT TO BURRARD. THIS BEING SO, WHAT DO YOU THINK WILL BE THE VALUE OF THESE LOTS ON THE COMPLETION OF THE BRIDGE? $10,000 WON'T BUY THEM.

FOR FURTHER PARTICULARS REGARDING BURRARD APPLY TO E. W. McLEAN, 501 PENDER ST., VANCOUER.

CONDITIONS OF CONTEST:

All you have to do is to buy a package of LIGHTHOUSE SOAP (six bars for 25c) from any grocer.

First: Cut out the end of the package marked "DIRECTIONS."

Second: Cut out the coupon which appears in the Daily News every morning.

Third: Paste the two together and fill in your name and address (write plainly) and deposit it in the Sealed Ballot Box provided for the purpose at H. Ryall's Drug Store, corner of Columbia street and Lorne street.

IF THIS IS NOT CONVENIENT, SEND SAME ADDRESSED TO WESTERN SOAP COMPANY, LIMITED, P. O. BOX 1057, VANCOUVER, B. C., AND MARK IN CORNER OF ENVELOPE, "LIGHTHOUSE SOAP COMPETITION."

THE BALLOT BOX WILL BE OPENED BY A COMMITTEE SELECTED BY YOURSELVES ON SATURDAY EVENING, JANUARY 29, ON WHICH DAY THE COMPETITION CLOSES. THE DRAWING WILL TAKE PLACE IN ONE OF THE LARGE HALLS IN THIS CITY WHICH WILL BE DULY ADVERTISED.

SPECIAL NOTICE—WE ARE NOT GIVING AWAY THESE LOTS FOR FUN—WE HAVE AN OBJECT IN VIEW. WE WANT YOU TO GIVE LIGHTHOUSE SOAP A FAIR TRIAL; USE IT ACCORDING TO DIRECTIONS, OR ANY OLD WAY. WHEN WE STARTED MANUFACTURING LIGHTHOUSE SOAP WE EXPECTED THE PUBLIC TO CAREFULLY FOLLOW OUR DIRECTIONS; WE SOON FOUND, HOWEVER, THAT PEOPLE PREFERRED TO WASH IN THEIR OWN WAY, SO WE JUST HAD TO CHANGE OUR FORMULA TO SUIT CONDITIONS.

NO EMPLOYEE OF THE WESTERN SOAP COMPANY, LIMITED, WHO MANUFACTURE LIGHTHOUSE SOAP, WILL BE ALLOWED TO COMPETE.

IF WE DID NOT KNOW THAT LIGHTHOUSE SOAP WOULD SUIT YOU, WOULD WE SPEND THOUSANDS OF DOLLARS ADVERTISING IT IN THIS MANNER?

ASK YOUR GROCER GROCER ABOUT IT.

LIGHTHOUSE SOAP COUPON.

This coupon must be pasted on the end (marked "Directions") of a package of Lighthouse Soap to be valid.

Name.....

Address.....

.....

(Daily News Pub. Co., Ltd.)

REMEMBER THIS:

Lighthouse Soap Makes Light Housework.

IMPORTANT—Both the coupon which appears in the Daily News every morning and the end of the package of Lighthouse Soap are necessary. So get the News every day and buy Lighthouse Soap early and often.

YOU CAN SEND IN AS MANY COUPONS AS YOU WISH.

A factor for pure food ante-dating all state and national food laws

DR. PRICE'S CREAM BAKING POWDER

No Alum—No Phosphates

Be on your guard. Alum Powders may be known by their price—10 or 25c. a lb., or one cent an ounce.

"The Maple Leaf Forever"

We have taken the Maple Leaf for our trade mark, because it is Canadian.

COWAN'S PERFECTION COCOA (Maple Leaf Label)

IS MADE IN CANADA, AND IS THE PUREST AND BEST.

THE COWAN CO., Ltd., TORONTO

ADVERTISE IN THE NEWS

A Free Gift

For Christmas of Fine Art Pictorial Calendars at

THE OLD COUNTRY BOOT STORE

WE HAVE IMPORTED FROM THE OLD COUNTRY DIRECT NINE DIFFERENT PICTORAL CALENDARS, THE FINEST AND MOST ARTISTIC PRODUCTIONS PROCURABLE, AND IN ORDER THAT EVERYONE MAY BECOME POSSESSED OF ONE OF THESE ARTISTIC PICTURES

We Will Give Away as a Free Gift

TO EVERY PURCHASER OF GOODS TO THE VALUE OF ONE DOLLAR AND UPWARDS BEGINNING CHRISTMAS WEEK, MEANTIME ANY OF OUR CUSTOMERS MAKING PURCHASES FROM THIS DATE BY LEAVING THEIR NAME WILL HAVE WHATEVER SUBJECT THEY PREFER RESERVED FOR THEM.

The Old Country Boot Store

J. Stewart, Prop. 661 Columbia Street

To Advertisers:

You wish to increase your business; we know you do.

How to do it?

Advertise! Advertise! Advertise in The Daily News, New Westminster's only morning paper. Our ads. catch the eye, your ads. bring you new business.

Yes, that's it.

Advertise in The Daily News

COMBINE SHELL WITH SHRAPNEL

German Ordnance Engineers Have Solved Problem—Displace Old Varieties.

Spandsu, Prussia, Dec. 14.—The shell and ammunition works here are being worked to their capacity on new artillery projectiles, which combine the functions of shrapnel and shell. It is understood that the whole artillery division will be supplied as soon as practicable, in order that a uniform ammunition may displace the two varieties now in use.

For half a generation the War Office has been experimenting in the hope of solving the problem of a single projectile adapted for use as a shell against material resistance, and at the same time as shrapnel against a living target. Now the German ordnance engineers, it would seem, have succeeded in making such a projectile.

POTATO GROWERS MUST BE ON THE WATCH

Dominion Agriculture Department Warns Aainst New and Destructive Disease.

A new and destructive potato disease having appeared in Newfoundland the Dominion department of agriculture has had printed for distribution a pamphlet describing the disease and means of eradicating it. So far as is known the disease has not yet appeared in the Dominion, and the authorities hope to prevent its breaking out. To this end any growers finding their potatoes affected by anything that they suspect to be disease are requested to communicate with the department.

The disease present the appearance of a cankerous growth, which finally covers the whole tuber.

The conclusions reached by the department in regard to the disease are as follows:

1. The disease known as "potato canker," "black scab," "warty disease" and "cauliflower disease of potatoes," due to the fungus Chrysophyletis endobiotico, Schlib., which caused severe losses amongst European potato crops, has for the first time appeared on this side of the Atlantic, being reported from a locality in Newfoundland.

2. Growers or consumers of potatoes must guard against the introduction of this disease into the Dominion of Canada by selecting sound potatoes for cultivation and by strictly rejecting any that appear to be diseased.

3. As yet no case of the disease has been recorded from any locality within the Dominion. In the event of the disease appearing samples of tubers should be submitted without delay to the Botanist, Central Experimental Farm, Ottawa, for examination and advice.

4. Specimens of this disease preserved in alcohol will be sent to any agricultural institution or college for the purpose of having type specimens for reference as soon as ready.

5. Copies of this bulletin may be had free of charge on application to the Central Experimental Farm, Ottawa.

6. The present bulletin has been prepared as a warning, in the hope that all potato growers, merchants, gardeners and private individuals will take immediate steps to report any cases of the disease which may come to their knowledge promptly, and so join in preventing the spread of this serious malady which has unfortunately assumed such dangerous dimensions in Europe.

Sent On Approval

TO RESPONSIBLE PEOPLE

Laughlin FOUNTAIN PEN

and

RED GEM

The Ink Pencil

Your Choice of

$1.00

These Two Popular Articles for only

Post paid to any address

BY INSURED MAIL 5c EXTRA.

Illustrations are Exact Size

Every pen guaranteed full 14 Kt. Solid Gold—cut on right hand may be had in either our standard black opaque pattern, or Non-breakable Transparent, as desired, either in plain or engraved finish, as preferred.

You may try this pen a week, if you do not find it as represented, a better article than you can secure for THREE TIMES THIS SPECIAL PRICE in any other make, if not entirely satisfactory in every respect return it and we will send you $1.10 for it.

CUT ON LEFT is our famous and Popular RED GEM Ink Pencil, a complete leak proof triumph, may be carried in any position in pocket or shopping bag, writes at any angle at first touch. Platinum (spring) feed, Iridium point, polished vulcanized rubber case, terra cotta finish. Retail everywhere for $2.50. Agents wanted. Write for terms. Write now "lest you forget." Address

Laughlin Mfg. Co.
Majestic Bldg.,
Detroit. Mich

The Daily News

Published by The Daily News Publishing Company, Limited, at their offices, The Daily News Block, corner of McKenzie and Trew streets.

E. A. Paige.....Managing Director

UNION LABEL

WEDNESDAY, DECEMBER 15, 1909.

TORY PARTY.

Whatever position the Conservative party may occupy in the country it is a fact which cannot be contradicted, that so far as members of the party are concerned in the House of Commons, they are a disorganized body of men.

While Mr. Borden is the recognized leader of the Conservative party, and as such leader is paid a salary of $7000 by the Government, in addition to his sessional indemnity of $2500, thus placing him precisely upon the same footing, financially, as a Cabinet minister, in the House it does not appear that he leads the party or any considerable portion of it.

Mr. Foster, who assumes to act as leader upon occasion, is not recognized by many upon his own side as having any authority to speak for them. In fact, some of the most influential Conservative members say that at the last election they had no financial or platform help, and they feel quite independent upon public questions.

Some of these same men allege that Mr. Foster does not think it necessary to disclose to caucus what action he intends to take upon public questions. The result is that Mr. Foster prepares a speech upon some question, other members have to join in, with very little notice and less information with the result that Mr. Foster is glorified and members of the party in the House are made to look correspondingly foolish.

Upon the question of the French treaty, when it was ratified in the House on March 3, 1908, every Conservative in the House voted for it with the exception of five. When the treaty with slight variation, was voted upon on Tuesday last in addition to the above (with the exception of one man not now in the House), six other men, Messrs. Blain, Henderson, Lake, Sproule, White and Wilson, all Conservatives, voted against it, although upon the last occasion they voted for it.

This is not all. Mr. Borden and Mr. Monk, who spoke against the treaty, did not vote against it. There were many strange examples of the split in the Conservative ranks. The Armstrong-Lalor incident is one of them.

Mr. Armstrong, Conservative of East Lambton, has an idea which occupies his entire thought, it is our trade with Germany. He is constantly rating the Government for not making better trade relations with Germany. He appears too dense to understand the situation although it has been explained to him several times by the Finance Minister, that Germany placed Canada on her highest tariff because Canada would not give Germany the same preference which Great Britain receives and that as a result Canada had retaliated by placing a surtax on German goods.

Mr. Armstrong describes this as "trade war, which has worked disastrous results for thirteen years." It remained for one of his own party, a practical manufacturer, Mr. Lalor, Conservative member for Haldimand, to administer a fitting rebuke. Mr. Lalor stated that Canada was within her rights and acted wisely and properly in placing a surtax on German goods to offset the surtax which Germany placed upon our goods.

This was a hard blow coming from one Conservative to another and was cheered from the Liberal side. Mr. Lalor, however, drove his argument home, and presented figures which showed that since the surtax our trade had been greater with Germany than it had been before.

Mr. Lalor quoted the figures showing that the imports to Germany in 1890 before the surtax, were $507,000, the figures gaining somewhat up to 1896, when the amount was $757,000. In 1898, when Germany placed a surtax upon Canadian goods, we exported $1,837,000. He contended that the trade of Canada had not suffered in consequence of the surtax, but on the contrary had gained. Mr. Lalor, after administering a strong rebuke, supported by statistics, to Mr. Armstrong, concluded by saying that the Government took the right course when imposing the surtax and could do nothing else. His last words were: "The only way by which we can get better trade relations with Germany is by cancelling our present preference to Great Britain, and I do not suppose that the Canadian people generally are anxious that that should be done."

Mr. Armstrong's only reply was to ask Mr. Lalor whether he did not think it possible for the Government to so arrange the tariff that they could protect the woollen industry in which he (Mr. Lalor) is interested.

To this inappropriate and suggestive question, Mr. Lalor presented a dignified silence.

Funeral of the Late Mrs. Peck.

The funeral of the late Mrs. John Peck took place yesterday from the family residence, Clairmont street, to the Odd Fellows' cemetery. The funeral was private and there were no flowers by request. The Rev. Mr. Brown officiated at the funeral, making a few feeling references to the high esteem in which the late Mrs. Peck had been universally held. The pall bearers were R. Gilley, T. R. Pearson, T. J. Trapp, S. Baxter of Victoria, G. Madigaro, and J. A. Lee. Murchie and Sons had charge of the funeral.

Repression for Finland.

St. Petersburg, Dec. 14.—Grand Duke Nicholas Nicholaievitch, second cousin of the Emperor, has been designated to take full and direct charge of affairs in Finland. Major-General Zein, the present acting governor-general of the Grand Duchy, will be under his control. The Grand Duke will leave shortly for Helsingfors.

The Grand Duke is no stranger to the Finns, who will expect from him whatever stern measures may be necessary to suppress any open rebellion against the plans to Russianize them. Revolutionists have attempted his life no fewer than six times.

TENDERS WANTED.

Tenders are hereby called for the clearing of a school site at Sapperton. Specifications may be seen at the office of the Secretary of the School Board, between 10 and 12 a.m. and 3 and 4 p.m.

R. LENNIE,
Secretary School Board.

TEACHERS.

Teacher wanted for the Webster Corner School, salary $55 per month. Applications will be received up to Dec. 18.

E. W. BECKETT,
Secretary School Board.
Haney, Dec. 13, 1909.

"GET THE HABIT"

SEE THE GRAND DISPLAY OF HOLIDAY GOODS AT

The Fair

646 Columbia Street.

We buy for cash and sell for the same

SPECIAL TODAY—7 in. "Emerald Plates at 90c per dozen. 6 in. "Maple Leaf" Plates at 70c per dozen.

NOTICE.

NOTICE IS HEREBY GIVEN that the Grand Trunk Pacific Branch Lines Company will apply to the Parliament of Canada, at its present session for an Act further amending the Act incorporating the Company, chapter 99 of the Statutes of 1906, as amended by Statute 86 of the Statutes of 1909 by authorizing the construction of the following additional lines of railway:—

(1) From a point on the Western Division of the Grand Trunk Pacific Railway between the east limit of of Range 12 and the West limit of Range 17, west of the third meridian thence in a southwesterly and westerly direction to a point in the vicinity of Calgary, or to a point on the line which the Company is authorized under paragraph 14 of clause 11 of said chapter 99 to construct to Calgary:

(2) From a point on the proposed line mentioned in paragraph (1) between the east limit of Range 20 and the west limit of Range 28, west of the third meridian, thence in an easterly and southeasterly direction to Regina or to appoint in the vicinity thereof.

(3) From a point on the proposed line mentioned in paragraph (2) between the east limit of Range 24 and the west limit of Range 27, west of the second meridian to Moose Jaw, of to a point in the vicinity thereof;

(4) From a point on the westerly Division of the Grand Trunk Pacific railway between Artiand and Wainwright, thence in an easterly and southeasterly direction to a point on the line which the company is authorized by paragraph 13 of clause 11 of said chapter 99, to be constructed to Battleford.

(5) From Regina or a point in the vicinity thereof, thence in a southwesertly and westerly direction to Lethbridge or to a point in the vicinity of Lethbridge on the line which the Company is, under paragraph 14 of clause 11 of said chapter 99, authorized to construct from Calgary to the southern boundary of the province of Alberta at or near Coutts.

(6) From a point on the main line of the Western Division between Moose Lake and Tete Jaune Cache, thence through the drainage of the Clearwater River, Bonaparte River, Seton and Anderson Lakes and the Lillooet River or the Squamish River or between the last two rivers to Vancouver, British Columbia authorizing an issue of bonds to the extent of $30,000 a mile of the said lines of railway, numbered (1) to (5) inclusive and comprising the said lines within what are defined by the said Act as the "Manitoba, Saskatchewan and Alberta Extensions"; authorizing an issue of bonds to the extent of $50,000 a mile of the said line of railway numbered (6) and comprising the said line within what is defined by the said Act as the "British Columbia Extensions;" and also amending paragraph 11 of clause 11 of the said Act, as regards the southern terminus of the line thereby authorized.

Dated at Montreal this 29th day of November, 1909.

W. H. BIGGAR,
Solicitor for Applicants.

List your property with Hale Bros. & Co. for **QUICK SALES.** We handle all kinds of farm lands, house properties, etc.

HALE BROS. & CO

706 COLUMBIA STREET.

MOREY'S, 665 Columbia Street

Ho! Ho! Ho!

Here we are again with a bumper stock of

Holiday Goods

in Toys, Dolls, Fancy Goods, Leather Goods, Calendars, Cards, Pictures, Crockery, China, Glassware and NOVELTIES of every description. Twenty-three Years' Experience in this particular trade means something. It shows up in our stock. Come and see it.

MOREY'S, 665 Columbia Street

ADVERTISE IN THE NEWS

What the Wife Wants for Christmas

A Practical Demonstration of Affection Such as

A LIFE INSURANCE POLICY assuring an income should the burden of the home suddenly fall upon her shoulders.

AN ENDOWMENT POLICY FOR THE CHILDREN. As an investment for your child there is absolutely nothing superior to the policy we can give you.

A FIRE INSURANCE OR ACCIDENT POLICY protecting the home against loss by sudden and unexpected disaster.

White, Shiles & Co

628 Columbia St,, New Westminster.

Olympic Heights Lots for $170

Ten Dollars down and Ten Dollars per month, no interest. This property is on the new cut-off of the B. C. Electric Railway.

All kinds of securities purchased.

VANCOUVER FINANCIAL CORPORATION, LTD.

COR. COLUMBIA AND BEGBIE STS.

Great Christmas Display of Furniture, China and Bric-a-Brac

OUR ASSORTMENTS ARE SO VARIED AND EMBRACE SO MANY USEFUL AND ARTISTIC LINES THAT YOUR DIFFICULTY IN DECIDING WHAT WHAT YOU WILL GIVE THIS PERSON OR THAT WILL VANISH.

READ THIS LIST—IT WILL SERVE AS A PARTIAL INDEX TO OUR CHRISTMAS OFFERINGS AND MAY PROVE HELPFULLY SUGGESTIVE.

Jardinieres beautifully decorated .....$3.00 to $6.00
Indian baskets, assorted colors.....25c to $10.00
Doll collapsible go-carts, rubber tires .....$4.75 to $6.25
Music cabinets, mahogany, ...$10.00 to $20.00
Rockers, assorted sizes .....90c up to $47.00

MAIL ORDERS GIVEN SPECIAL ATTENTION.

LEE'S Furniture Emporium
Lee's Block, Columbia Street,
Phone 73. NEW WESTMINSTER, B. C.

WESTMINSTER OPERA HOUSE

Monday December 20

Direct from a Phenomenal Record Breaking Run

Of One Whole Season at the New York Theatre, New York

The Soul Kiss

With the

Incomparable Pertina

Handsomest Chorus Travelling Company of 75 Augmented Orchestra

Thursday, Dec. 23

America's Greatest Play

William A. Brady and Joseph R. Grismer Announce

TWO YEARS AT THE SAVOY THEATRE NEW YORK NINE MONTHS AT THE ILLINOIS THEATRE CHICAGO

THE MAN OF THE HOUR
By George Broadhurst

8 MONTHS AT THE TREMONT THEATRE BOSTON 4 MONTHS AT THE GARRICK THEATRE PHILADELPHIA

Now in its Fourth Triumphant Year.

"The best play I have ever seen"—Colonel Roosevelt.

GIVEN HERE WITH A SPECIAL CAST OF PLAYERS, WHICH MUSTERS A ROLL OF THE BEST ARTISTS ON THE AMERICAN STAGE.

Prices 75c to $1.50

Easterbrook Milling Company,
Eburne, B. C.

FLOUR ! FLOUR !

IMPERIAL .....$7.25 per Bbl.
HUNGARIAN JEWEL..$6.75 per Bbl.
TERMINAL.....$5.25 per Bbl.
HINDOO FLOUR .....$4.50 per Bbl.

McQuarrie & Co. FLOUR AND FEED MERCHANTS.
FRONT STREET. New Westminster. Telephone 333.

Christmas Fruits...

We are headquarters for fruits of all kinds---

CURRANTS
RAISINS
MIXED PEEL, etc.

which are all of the very best quality.

We have an exceptionally fine line of table raisins put up in our pound packages at 25c a package. These are exceptionally good values at this price.

A large assortment of crystallised fruits—Cherries and Maraschino in pint bottles.

We have just received a fresh shipment of Carr's and Jacob's Biscuits, large assortment, half pound packages.

C. A. WELSH
THE PEOPLE'S GROCER
Phones 193 and 443.
Sapperton Phone 373.

GORDON'S

Big Dry Goods House

Grand Showing Christmas Novelties

Dainty Neckwear, hundreds of varieties. Price .....25c to $2.00

Fancy Belts, Price .....25c to $2.50

Embroidered Handerchiefs, many pretty effects and all excellent value. Price.....5c to $1.50

Kid Gloves in shades of tan, grey, black and white .....$1.00 to $1.50

Special reductions in Furs, New Umbrellas, Fancy Hairgoods, Fancy Work Aprons, Fancy Cushions, Leather Hand Bags, very choice selections .....Price ..75c to $15.00

See our display. We sell for less.

The Fashion Centre

NEXT TO CITY HALL.

MAKE YOUR EYES

A CHRISTMAS BOX this year by presenting them a pair of our correctly fitted glasses. You will never regret it.

Optical Parlor, Dominion Trust Bldg. **W. F. TATE.**

Xmas Fancy Goods

NEW DESIGNS IN CUSHION TOPS, CENTRES, DOYLIES, TOWEL OR TIE RACKS, WORK BAGS, FANCY WORK APRONS, COLLARS, JABOTS, HANDKERCHIEFS, ETC., ETC.
IF YOU ARE WANTING SOMETHING TO EMBROIDER WE HAVE IT.

THE WHITE HOUSE

A. J. BIRTCH.

617 Columbia Street.

Easy Terms

Full sized lots (66x132), $150 each, $30 cash, balance 6, 12. 18 and 24 months. These lots are conveniently situated and are bound to increase in value. Acreage adjoining these lots is held at higher prices.

McQuarrie & Co.

REAL ESTATE AGENTS.

FRONT STREET.

Keep Your House Warm

Steam Heat With Gas Fuel
GAS-HEATED STEAM RADIATORS.

JAMES & McCLUGHAN

GOOD SECOND-HAND COOK STOVES FOR SALE CHEAP.

Trust Block, Front St., New Westminster

SPORTING NEWS

MUST NOT FIGHT BEFORE BIG EVENT

Neither Jeffries Nor Johnson Can Make Any Matches Until After They Have Met.

New York, Dec. 14.—Under the new articles of agreement governing the big fight, Jeffries and Johnson cannot meet any of their challengers until they have battled for the world's championship next July. When this clause was slipped into the Hoboken agreement, it was said that the promoters and the moving picture syndicate wanted it as a matter of precaution, but it is also true that both pugilists were anxious to escape possible conflicts with such men as Al Kaufman, Sam Langford and others.

Sporting men who are anxious to see him whip Johnson say that Jeffries by avoiding a contest with Kaufman, for instance, has made a serious mistake, and that it will be hard to learn his exact fitness until he steps into the ring with the big negro. As it is nof Jeffries will go into the ring without a test, and the sporting public will be compelled to take his word as to his real fitness.

Corbett will perfect the boilermaker in the scientific end of the game and may be his chief adviser inside the ropes.

Promoters Gleason and Rickard, annoyed by the criticisms of the secret conference in Hoboken, have made public article 7 of the agreement which was suppressed. Gleason said that the much talked of clause was as follows:

Seventh—That this agreement, made this third day of December, 1909, as an addendum to the main combat between the undersigned parties, thereto, is to the effect that article 7 be, and the same is hereby null and void and of no binding effect on any of the parties thereto. That a corporation be formed; that Jeffries and Johnson are to divide all the stock issued in equal parts."

It is understood that Rickard and Gleason are to receive one-third of any and all profits derived from said moving pictures.

Gleason denied that there was any other agreement, and insisted that the fighters would divide the $101,000 purse on the basis of 75 per cent. to the winner and 25 per cent. to the loser. He said that a mistake had been made in suppressing the above clause, and could not explain why such action had been taken.

DEADHEADS ALSO RECEIVE THEIR MONEY BACK.

Montreal, Dec. 14.—Owing to Max Luttberg failing to turn up to wrestle Eugene Tremblay, at Sommer Park recently, the management was obliged to refund the admission money to a crowd of about 2000. At 10:20 o'clock Dr. Gadbois said Luttberg would evidently not appear, and he gave the audience the option of seeing Tremblay wrestle a local man named Richard or receive their money back. Tihs announcement caused the majority of the spectators to besiege the ticket offices, and the officials of the park were kept busy refunding admission money until 11:30 pm. More than admission money was paid out for it is claimed that holders of complimentary tickets dropped into the line and took their money with the rest, and that Luttberg's default cost the club a considerable sum of money over and above the running expenses of the night.

Wrestlers billed for Montreal have before this missed connections with the city. In Luttberg's case, however, there was real mystery last night for the Cincinnati wrestler reached Montreal all right, and was in communication witn Dr. Gadbois of the Canadian Athletic Club as late as 7 o'clock in the evening. At 7:45 o'clock Luttberg left his hotel in the downtown district to board a street car for the park. A bell-boy at the hotel escorted him to the car. Information as to his movements ends there.

SIX CANADIANS ON OXFORD VARSITY TEAM

London, Dec. 14.—Canada is well represented on the lacrosse team of Oxford university this year. No less than nine students from the Dominion had played for the varsity this season. They are—A. Yates, H. T. Logan and E. Hawkins, McGill, '08; W. G. Peterson, McGill, '06; N. S. Macdonnell, who is also captain, and A. G. Cameron, Queen's; F. Lanctot, Laval, and C. A. Adamson, Manitoba. R. Spread is also counted among the number although of English birth, having received his early education at Upper Canada College.

C. A. Adamson of Manitoba is also regarded as a strong possibility to represent Oxford in the heavyweight class in her boxing contest with the sister university, Cambridge.

JUAREZ RACE TRACK MEETS WITH OPPOSITION

El Paso Chamber of Commerce Starts Crusade Against New Institution.

El Paso, Tex., Dec. 13.—A crusade against the racetrack at Juarez, Mexico, opposite El Paso, has been started. At a mass meeting at the chamber of commerce it was decided to ask the state department to make an effort to have the concession for the race track revoked.

Juarez, although not completed in every respect—in fact, in many respects—is operating as successfully as if an old institution. The track is heavy on account of its newness and the condition of the soil, but the racing spirit is active, and the sport is generally considered to be good. Some of the best horses and best known racing men in the country are at the course, and the first racing venture outside of the United States has started auspiciously.

With the admission $1.50 gold and the attendance at from 3000 to 6000 people daily, the first two weeks of the races has been more than encouraging. The races will continue for three months and perhaps longer Races are run every day except Monday.

It is reported around the track that 30 poolrooms or bucketshops in the United States are receiving the reports and that the revenue from this alone is $3000 a day.

Oxford Beats Cambridge.

London, Dec. 14.—Oxford had matters all her own way in the annual inter-varsity Rugby match at the Queens club on Saturday, defeating Cambridge by four goals and five tries to one try. Donald Grant Herring, of Bloomsburg, Pa., a Rhodes scholar from Princeton university, was among the Oxford forwards. His presence attracted attention as it was the first time that an American had played in a varsity match.

O'Brien Works a Trick.

Calumet, Mich., Dec. 14.—Philadelphia Jack O'Brien, whose off the stage name is Joseph F. Hagan, is the "Al Goodale of Chicago" who is training in Calumet for a battle with Walter Whitehead, colored, of Duluth, to take place at Hancock on Sunday night.

The discovery was made yesterday by a newspaper reporter, who wondered why the two men trained in different towns and why Whitehead was not allowed to see "Goodale."

O'Brien is in good condition, Whitehead is training at Hancock.

Roller to Try Out Zbysco.

Kansas City, Dec. 14.—Dr. B. F. Roller of Seattle and Zbysco, the Polish athlete, were matched last night to wrestle in the Convention hall here on December 20. Zbysco agreed to throw Roller twice in an hour and a half or forfeit the entire purse, which will amount to 60 per cent. of the gross receipts. If Roller is thrown Zbysco will take the entire purse. Roller is the last obstruction in the Pole's path to a match with Champion Frank Gotch.

...Announcement...

OUR STOCK CONSISTS IN PART OF PERFUMES, MIRRORS, BRUSHES, CHOCOLATES., SAFETY RAZORS, DRESSING CASES, TRAVELLING CASES, MANICURE SETS, HANDKERCHIEF CASES, INK STANDS, GOLD RIM EYE GLASSES AND SPECTACLES, FANCY COMBS, HAND BAGS, PURSES, CARRY-ALLS, LADIES' COMPANIONS, JEWELL BOXES, KODAKS AND TOO MANY OTHER THINGS TO MENTION IN THIS SPACE. WE INVITE YOU TO OUR STORE TO LOOK OVER OUR ASSORTMENT.

D. S. Curtis & Co.

DRUGGISTS

HEADQUARTERS FOR KODAKS AND SUPPLIES.

Spectacles 50c up.

TODAY WE ARE OFFERING EXCEPTIONAL BARGAINS

Lace Curtains, regular $1.00.....$ .50
Lace Curtains, regular 1.50..... .75
Lace Curtains, regular 2.00..... 1.50

COUCH COVERS, TAPESTRY CURTAINS AND COVERINGS AT REDUCED PRICES.
BED LOUNGES AND COUCHES. LARGE STOCK MUST BE DISPOSED OF. SEE BARGAINS.

FURNITURE in all lines at lowest possible prices.

W. E. FALES

612-618 Agnes St., Opp. Public Library

Undertaking in all Its Branches

WHITE SOX WILL DISPOSE OF TWENTY-FOUR PLAYERS.

Chicago, Dec. 14.—Twenty-four players now on the White Sox list will be released, traded or sold outright before the club starts for California late in February.

President Comiskey yesterday announced he had sixty men and that there would be room for only 36 of them on the special for the coast. He hinted that several deals would be put through during the league meetings at New York. Commy will confer with Manager Hugh Duffy before the opening of the sessions. Some of the veterans may be let out, but the majority of those to go will, of course, be youngsters, many of whom have never appeared on the south side grounds.

Wolgast Means Business.

Los Angeles, Dec. 14.—Al Wolgast will put up a side bet of $1000 that he can stop Packy McFarland inside of ten rounds, provided the stock yard champion will make the light weight limit of 133 pounds at the ringside. This bold defi on the part of Wolgast should cause Packy McFarland to do one of two things—either accept the proposition immediately or crawl over into the welterweight division and stop making faces at the 133-pound boys.

WANT JAMES JEFFRIES FOR MAYOR OF CITY

Los Angeles, Dec. 14.—"Jim Jeffries, undisputed champion of the world, mayor of Los Angeles," how would that sound? It was learned today that at least three voters in this city have tested this combination of titles and found them satisfactory. When the votes for the various candidates for municipal offices were officially canvassed yesterday, three votes were found to have been cast for the boilermaker for mayor.

Three of the faithful admirers of James, the conqueror of Fitzsimmons, Corbett, et al., had remembered him, and lost in admiration of his prowess in the ring, had decided that he could do as well as the chief executive of this city.

Jim, who is rolling up a wad of money in vaudeville somewhere in the east, has not been notified of his new chance of having additional honors showered upon him.

Eddie Graney Likely to Referee.

Boston, Dec. 14.—Tey Rickard, the man behind the Jonnson-Jeffries fight, announced yesterday that Eddie Graney of San Francisco would referee the big fight. Both Johnson and Jeffries have hinted that Graney would be acceptable to them.

Northern Crown Bank

HEAD OFFICE, WINNIPEG

A WESTERN BANK FOR WESTER N PEOPLE.

AUTHORIZED CAPITAL $6,000,000
PAID UP CAPITAL $2,200,000

The West is a synonym for possibilities. It is a land of great realities even now, but greater things are before us. In realizing these possibilities fully the Northern Crown Bank will play an important part, being the only Chartered Bank which belongs essentially to Western Canada.

SAVINGS BANK DEPARTMENT AT ALL BRANCHES.

Manager J. E. HAWKSHAW, New Westminster.

A Rare Christmas Gift

but yet what more acceptable or appropriate gift could you give your wife than an accident, fire or life insurance policy?

I write all kinds of insurance at lower rates than others, and in reliable Canadian and British companies only.

ALFRED W. McLEOD

THE INSURANCE MAN,

Phone 62. 657 Columbia Street.

For scows, tow boats, jobs of any kind on the Coast apply to

E. J. FADER

WE CAN SAVE YOU MONEY. That's the reason why our business is increasing so rapidly. Shrewd, careful buyers are taking advantage of our money-saving prices. **FRIDAY AND SATURDAY SPECIALS:**

CHOICE CREAMERY BUTTER—
3 pounds for $1.00
14-lb. boxes 4.20
28-lb. boxes $8.00

SELECTED EGGS—
3 dozen for $1.00

PERRIN SODA BISCUITS—
Regular price 30, per tin....25c

ROYAL HOUSEHOLD FLOUR—
Five Roses, per sack $1.85

ROWAT'S SAUCE—
Per bottle 10c

ROWAT'S PICKLES—
Large bottle 25c

Try Fader's Special Fresh Ground Coffee, 35c lb.

E. J. FADER'S GROCERY

ODD FELLOWS' BLOCK.

Carnarvon and Eighth Streets, opp. Russell Hotel.

TELEPHONE 97.

PRAIRIE CITIES ELECT THEIR MAYORS FOR 1910

Returns of Monday's Polling in Alberta and Saskatchewan Favor Local Option.

Winnipeg, Dec. 14.—Municipal elections were held yesterday throughout Saskatchewan and Alberta. The following mayors were elected:

Prince Albert, Sask. — Andrew Holmes.

Regina—R. H. Williams, acclamation.

Davidson—John Wilson, acclamation.

Rosthern—D. S. Macgregor.

Swift Current—A. W. Snider.

Wapella—A. T. Morrison.

Wolseley—Local option resulted in nine majority against.

Yellow Grass—Local option carried by one majority.

Moosomin—Local option carried by five majority.

Saskatoon—William Hopkins.

Whitewood—R. S. Park, acclamation.

Qu'Appelle—J. P Beauchamp.

Weyburn—Dr. R. H. Smith.

Caron—Dr. Elgin A. Gray.

Moosejaw—E. G. Mathews.

Stoughton—David Donnelly.

Milestone—J. R. Mackenzie.

Estevan—J. G. Hastings.

Balgonie—W. H. Kalbfleish.

Calgary—R. R. Jamieson, acclamation. Plebiscite upon a commission framed on the Des Moines plan was adopted.

Strathcona, Alta.—J. J. Duggan, acclamation. Plebiscite on Sunday street cars resulted in a majority of 42 votes against the operation of Sunday cars.

Edmonton—Robert Lee.

Indian Head—F. L. Mackay.

Indian Head (rural)—Local option carried 152 to 58.

High River, Alta.—C. C. Short.

Ponoka, Alta.—H. E. Ledgewood.

Most of Us Are Good Makers But Poor Savers

A Savings Account at the Bank of Toronto will help you keep some of your present dollars for future use.

Suppose you open an account with a few dollars to start with ($1.00 will do), and see how much you can add to your balance before next New Year.

We pay interest on your balances.

Capital $4,000,000
Reserve $4,500,000

Bank of Toronto

New Westminster, B. C. Branch, J. Gracey, Mgr.

$350,000 UNIVERSITY IN SASKATCHEWAN

Senate Decides to the Erection of Three Fine Buildings in Gothic Style.

Saskatoon, Sask., Dec. 14.—The governors of the University of Saskatchewan held a long session last night, the result of which is that a decision was made to proceed at once with three of the buildings, the general university building, a dormitory, and a central powerhouse, at a total cost of $350,000. It was decided to use the collegiate gothic style of architecture. Tenders will be called for early in the New Year and building operations commenced with the opening of the season. It is expected to have the university ready for classes in the fall of 1911.

The motto of the university was selected as "Deo et Patria," "For God and Country."

The worst storm of the season so far struck Saskatoon last night and has continued without abatement all day. Tonight it is blowing a gale across the prairie and householders are having a difficult task keeping warm. Little delay has yet been caused to trains, but the railways are having considerable difficulty and are working under great disadvantage.

The fall term of the supreme court opens in Saskatoon on Tuesday next. Besides a long list of civil cases there is a lengthy docket of criminal cases, among which are three charges of murder.

PASSED CONFEDERATE BILL ON POOR DOUKHOBOR

Yorkton, Sask., Dec. 14.—Charles Teere was found guilty in the supreme court today on the charge of passing a twenty-dollar Confederate States bill on the Doukhobor Trading Company in August last, knowing same to be worthless. He claimed to have received same from a sale of furs in the States. The jury brought in a recommendation of mercy and the sentence is not yet delivered.

The case of Sanford Hainor, who is charged with the murder of A. D. Fraser at Margo last July, comes up tomorrow morning. It is believed Hainor is insane and it is thought this will be the chief feature of the defence.

STOLE UNIFORM WHEN SERVICES WERE REJECTED

Toronto, Dec. 14.—William Brown, 23 years of age, and Henry Barry, 32 years, were seized with a mad desire to shed their blood for their country, whereupon they hied themselves to Stanley barracks, where they offered their bodies and souls in the service, but were rejected. Stinging with anger and chagrin, they were leaving the fort when they spied a uniform which they annexed, but were fortunately spied by Lance-Corporal Glover, who held them until a policeman took them to the cells where they were charged with the theft of government uniform.

Mail Service

Following are the hours of despatch and arrival of mails at the New Westminster post office, the hour given in each case being the hour of closing, which is half an hour, as a rule, before the actual despatch. All mails, unless otherwise stated, are despatched and received daily except Sunday. The only mails dispatched and received Sunday are the G. N. R. South and C. P. R. east mails, not including the way mails, Sapperton, Fraser Mills and Coquitlam.

Mails Despatched.

6:00 a.m. (closed at eleven o'clock the previous night)—Vancouver via G. N. R. Owl.

8 a.m.—Vancouver and Victoria via B. C. Electric railway.

First C. P. R. east taking all points east including Langley and district.

The mail for Abbotsford and district, Clayburn and district, Huntingdon and district, and Matsqui are despatched by way of Vancouver.

8 a.m.—Blaine and Seattle, including all U. S. points east and south; and Hall's Prairie, Fernridge and Hazelmere, on Tuesdays, Thursdays, and Saturdays.

All Surrey mails are received from Cloverdale, except Hall's Prairie, Hazelmere and Fernridge, which arrive on the Port Guichon train on Tuesdays Thursdays and Saturdays.

11:00 a.m.—Vancouver, Victoria and Central Park, via B. C. Electric Railway.

12:30 p.m.—Strawberry Hill, Timberland and South Westminster, by courier (Tuesday and Friday).

1:30 p.m.—East Burnaby, by courier.

2:00 p.m.—Burquitlam, by courier.

2:00 p.m. (Summer months close at 2:30 except Saturday)—Ladner, Port Guichon, Westham Island and Sunbury, daily except Sunday; Woodward, Tuesday, Thursday and Saturday, via "J. C. Bruce." (Steveston mail despatched and received via Vancouver.)

2:30 p.m.—Vancouver and Piper Siding, via G. N. R. north.

3 p.m.—Cloverdale, Nicomekl, and Port Kells daily, Clayton on Tuesday, Thursday, Friday and Saturday; Tynehead on Tuesday and Friday; Bon Accord, Tuesday and Friday.

4:00 p.m.—Vancouver and Burnaby lake, via B. C. Electric Railway. Saturday an extra mail is despatched to Victoria via Vancouver at this hour.

Blaine and Seattle, including all U. S. points east and south, via G. N. R. "Flyer."

6 p.m.—Second C. P. R., east, Fraser Mills. This mail takes the following local places: Barnet and Port Moody, Pitt Meadows, Port Hammond, Port Haney, Mission, Chilliwack, Harrison Hot Springs, Agassiz, Lytton, Lillooet, Spences' Bridge, Nicola and district, and all points east except Kootenays.

Mails Received.

6:45 a.m.—Blaine and Seattle, including all U. S. points, via G. N. R. "Owl."

8:20 a.m.—Vancouver and Victoria (except Tuesday), via B. C. Electric Railway.

9:00 to 10:00 a.m.—Strawberry Hill, by courier (Tuesday and Friday).

9:30 a.m.—Vancouver and Victoria, via G. N. R.

10:00 to 11:00 a.m.—Ladner, Port Guichon, Westham Island and (Tuesday, Thursday and Saturday) Woodward, via steamer J. C. Bruce. (Steveston despatched and received via Vancouver.)

8:40 a.m.—C. P. R. east (first train) Sapperton, Fraser Mills and Coquitlam.

1:00 p.m.—Vancouver, Central Park and Fraser Arm.

1:30 p.m.—East Burnaby, by courier.

2:30 p.m.—Burquitlam, by courier.

3:30 p.m.—Blaine and Seattle, including all U. S. points.

9:40 p.m.—Second Mail east, and closed mail from Sumas, and Seattle, including U. S. A. matter, and also Fraser Mills.

LAND REGISTRY ACT.

Re Lots 96 and 97, Block 6, being parts of lots 28, 29 and 30, group 2, New Westminster district.

Whereas proof of the loss of certificate of title No. 5717F issued in the name of Margaret Emily Atkinson, has been filed in this office,

Notice is hereby given that I shall, at the expiration of one month from the date of the first publication hereof, in a daily newspaper published in the city of New Westminster, issue a duplicate of the said certificate, unless in the meantime valid objection be made to me in writing.

C. S. KEITH,
District Registrar of Titles.

Land Registry Office, New Westminster, B. C., December 1, 1909.

Clip The Horse

One of the greatest improvements ever introduced into stable managements, according to leading veterinarians, is the custom of clipping horses.

A clipped horse will not only do a greater amount of work than a horse with its natural coat, but will at the same time have more life in him. On the other hand, the unclipped horse will be dull, out of condition, and seldom if ever dry or clean.

Clipping again removes the tendency to sweat, and there is no comparison between a long wet coat and a short dry one.

It will pay to put one of our Twentieth Century Clippers in your stable. Call in and let us explain to you the simplicity, convenience in handling, and the advantages of using these machines.

T. J. Trapp & Co., Ltd.

WE ARE READY TO SHOW you how it is cheaper to buy our high-class building materials than it is to purchase the poorer kind. We can point to buildings built with our materials that never need repairs. We can point to some others that need repairs all the time But they were not built of our materials. See where real cheapness lies?

GILLEY BROS., Ltd.

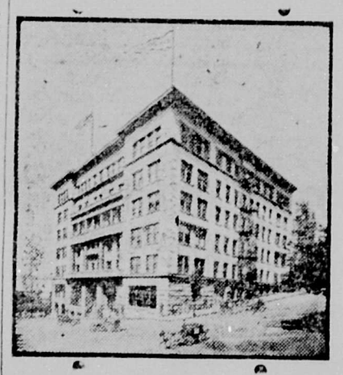

Hotel Butler Annex

Fourth Avenue and Marion Street
SEATTLE

RATES:
Room $1 per day up.
Room and board $2.50 per day up.
Room with bath $2.50 per day up.
Room with bath and board $4 per day.

All outside rooms, with hot and cold water, steam heat, long distance telephone. 'Bus meets all trains and boats

The Daily News will be kept on file in our reading room.

CARLETON GILBERT, Mgr.

CANADIAN PACIFIC
B.C. Coast SS. Sailings

FROM VANCOUVER.

To Victoria—Daily at 1:30 p.m.

To Alaska—November 23, 11 p.m.

To Queen Charlotte Island—November 18.

To Nanaimo, Union, Comox—Tuesday and Thursday at 2 p.m.; Monday, 11 p.m.

To Nanaimo—Daily at 2 p.m.

FROM NEW WESTMINSTER.

Upper Fraser river to Chilliwack and way points—Steamer Beaver leaves Westminster at 8 a.m. on Monday, Wednesday and Friday; returning, leaves Chilliwack at 7 a.m. on Tuesday, Thursday and Saturday.

For further particulars call or address

ED. GOULET, Agent,
New Westminster.

or

C. B. FOSTER,
Asst. Gen. Pass. Agent,
Vancouver, B. C.

Mineral Waters Aerated Waters

Manufactured by

J. HENLEY

NEW WESTMINSTER, B. C.

Telephone 13. Office Eighth St.

Model Sign Works

SIGN, SCENE AND ORNAMENTAL PAINTING.

Old News Block, Sixth Street
New Westminster.

Theo. P. Young, Prop.

SPRING LAMB, CHOICE MEATS AND SAUSAGE.

AT THE

Central Meat Market

Corner Eighth St. and Fifth Avenue
PHONE 376

BOWELL & ODDY, Proprietors

We Claim the Distinction of Being Leaders in Men's Furnishings

and are offering a few suggestions that will interest early buyers:

SMOKING JACKETS
BATH ROBES
FANCY ARM BANDS
COAT SWEATERS
FANCY HOSE
SUSPENDERS
CRAVATS
PYJAMAS
SHIRTS
GLOVES
HANDKERCHIEFS
VESTS
MUFFLERS

A large and well-chosen stock to choose from. Watch our windows.

J. EUGENE BROWN & CO.
618 COLUMBIA STREET

CLOTHING AND FURNISHINGS FOR MEN

STERLING GOODS

See Our Stock of

TOILET SETS, MANICURE SETS, CARD CASES, CIGARETTE CASES, CIGAR CASES, MATCH BOXES, BRUSHES, WHISKS, SHAVING SETS, ETC.

THESE GOODS ARE ALL SUITABLE FOR XMAS PRESENTS.

CHAMBERLIN, The Jeweler

SOLE AGENTS LONGINE'S AND HAMILTON WATCHES.

Big Hosiery Values

We have been to some trouble and expense in selecting a full line of Cashmere Hosiery for ladies, gentlemen and children, one which will give the greatest satisfaction to our customers and be altogether of such high quality as will give the utmost value possible for the money expended in their purchase.

WE KNOW THAT PRICES ALONE MAKE NO ARTICLE CHEAP. Trustworthy quality is necessary, and we have sought to combine quality and price with a marked degree of success, We ask you to compare our values with any other line you have ever tried. After such comparison we are convinced that we have your hosiery trade for keeps.

Ladies' Cashmere Hosiery

Sizes 8 1-2, 9, 9 1-2, 10

Plain Black Cashmere Hose, pair 25c, 35c, 50c

Black Llama Cashmere, pair 45c, 50c, 60c

Tan Cashmere Hosiery, pair ..... 35c and 60c

Black Ribbed Cashmere, pair ..... 35c and 50c

Embroidered Cashmere Hosiery, pair 65c, 75c, $100

Children's Cashmere Hosiery

Sizes 4 to 8 1-2

"Little Pet" Plain Cashmere in black, cream and tan, size 4 to 6 1-2, pair 25c

"Little Darling" Ribbed Cashmere, silk toe and heel, sizes 4 to 7, black, tan, cream and cardinal, pair ..... 35c; 3 pair for $1.00

Misses' Ribbed Cashmere, sizes 6, 6 1-2, 7, pair 35c

7, 7 1-2 and 8 ..... 40c

Gents' Cashmere Hosiery

Sizes 9 1-2, 10, 10 1-2, 11, 11 1-2

Plain Black Cashmere, pair 25c, 35c, 50c

Black Llama Cashmere, pair 50c

Black Ribbed Cashmere, pair ..... 35c and 50c

Plain Colored Cashmere in a variety of colors, tans, browns, greys, greens and blues, pair 35c

Embroidered Cashmere Sox, pair 35c, 50c, 65c, 75c

The William Hunter Company, Ltd.

516-522 COLUMBIA STREET, OPP. CITY HALL.

Dry Goods, Gents' Furnishings, Boots and Shoes

Classified Advertisements

FOR SALE.

FOR SALE—LOTS ON SIXTH AVENUE, on B.C.E.R. cutoff, 53 by 125 to lane; $550 each, $225 cash, balance six, twelve and eighteen months. Apply 204 Agnes street.

FOR SALE—OKANAGAN POTATOES, best on the market. Inquire at Hale Bros., real estate office, E. M. Smith.

ROOMS TO RENT.

TO LET—TWO OR THREE FURNISHED housekeeping rooms, furnace, etc. Apply 917 Fifth avenue.

FURNISHED ROOM—701 AGNES street, near Carnegie Library.

REAL ESTATE.

WHITE, SHILES & CO.
Real Estate and Insurance Agents—City, farm and suburban property, 260 Columbia street.

ALWAYS LIST YOUR PROPERTY with Hale Bros., 186 Columbia street, for quick sales. Phone 335. P. O. drawer 100.

SETTLERS' ASSOCIATION OF B. C.—P. B. Brown, manager, P. O. Box 556, phone 354.

MARSHALL SINCLAIR, INSURance, real estate, etc., is located for the present at the office of the Settlers' Association, Begbie street, opposite Windsor Hotel

AUDITOR AND ACCOUNTANT.

R. T. PRINCE, AUDITOR AND ACcountant. Audits made. Systems organized. Agent for the Hall Safe Co. Room 9, Westminster Trust block. P. O. Box 795.

H. J. A. BURNETT, AUDITOR AND Accountant. Tel. R 128. Room 7, Westminster Trust Block.

ARCHITECTS.

W. D. GOODFELLOW, ARCHITECT, Hall-Lavery Block.

CABINET MAKING.

D. V. LEWTHWAITE, CABINETmaker and upholsterer, 425 Clarkson street (behind Burr block). Furniture made and repaired. Mission furniture in fir and oak.

CHIMNEY SWEEPING.

CHIMNEY SWEEPING AND GUTter cleaning. D. McElroy, Tel. 100

DRESSMAKING.

DRESSMAKING — SUITS, SKIRTS, and Waists. 728 Royal avenue. 204-6

DYERS AND CLEANERS.

ROYAL CITY CHEMICAL CLEANers and dyers, 345 Columbia street, phone R278. The place where the dirt and dust is removed from the fibre—not pressed in. Goods called for and delivered.

ELECTRICAL WORKS.

THE PEARSON ELECTRIC CO., dealers in electrical machinery, fixtures and supplies, house wiring, armature wiring, motor repairing, etc. Bank of Commerce building, 'phone 331, P. O. Box 928.

FISH AND GAME.

BENSON & AYLING, FISH, FRUIT, Game, Vegetables, etc. Begbie st., opp. Windsor Hotel.

FURNITURE

W. E. FALES, THE FURNITURE Dealer, Upholsterer and Undertaker, corner Agnes and McKenzie streets. Phone 176, night call 81.

GROCERY.

FOR THE BEST VALUE IN GROceries, phone 386. The Pure Food Supply Grocery, P. O. Box 811.

LIVERY STABLE.

RING UP 250 FOR HACKS AND smart turnout. The Fashion Stables.

"The Milwaukee"

"The Pioneer Limited," St. Paul to Chicago, "Short Line," Omaha to Chicago, "South West Limited" Kansas City to Chicago.

No trains in the service on any railroad in the world that equal in equipment that of the Chicago, Milwaukee & St. Paul Railway. They own and operate their own sleeping and dining cars on all their trains and give their patrons an excellence of service not obtainable elsewhere.

H. S. ROWE, General Agent. 134 Third St., cor. Alder. Portland. Or.

IT PAYS TO ADVERTISE

—IN—

THE DAILY NEWS

MACHINE WORKS.

THE SCHAAKE MACHINE WORKS, Limited, Front street, New Westminster. Manufacturers of modern saw and shingle mill machinery. Mill plants and specifications prepared.

MONUMENTAL WORKS.

B. C. MONUMENTAL WORKS, JAS. McKay, manufacturer and importer of mounmental tombstones, building stone, etc. Satisfaction guaranteed. Columbia street, New Westminster.

PAPER HANGING & DECORATING.

I. HUDSON, WALL PAPER, ROOM Mouldings, Burlaps, and Sanitas; house painting, kalsomining, paper hanging and decorating. Sixth street, New Westminster.

PIANO TUNING.

PIANOS AND ORGANS TUNED AND repaired by your local tuner, W. E. Martin, Mus. Bac., city. A line will bring him.

PRINTERS.

WESTMINSTER PRESS FOR EVERY kind of job printing. Midget loose leaf ledgers; Cowie Carbon Papers. Phone 55, P. O. Box 142. Old Daily News Block, Sixth street.

RESTAURANTS.

KENNY'S RESTAURANT & CAFE Tickets, 21 meals for $4. Home cooking. All white cooks; no Oriental labor employed. Open day and night. Opposite tram office.

SECOND-HAND STORE.

WE BUY AND SELL FURNITURE and all kinds of new and second-hand goods. A Speck, near Tram office.

STENOGRAPHY & TYPEWRITING

FREEMAN BUNTING, ROOM 7, Guichon block. P. O. Box 694.

CUSTOM STENOGRAPHY AND Typewriting; copy work, business letters, etc. Province office, Columbia street. Phone 62.

TAILORS.

GALVIN, LADIES' AND MEN'S TAIloring. A new line of fall suiting just in. Button making, pressing and repairing. Room 9, Smith block. Entrances 625 Columbia st. and 264 Clarkson st. Phone R508.

THEATRES.

CRYSTAL THEATRE, 702 COLUMbia street. Firts-class moving pictures; illustrated songs; numerous attractions. Program changed Monday, Wednesday and Friday.

THE EDISON THEATRE, CORNER Columbia and Eighth. High-class moving pictures, illustrated songs. Program changed Monday, Wednesday and Friday.

WOODWORKING.

WESTMINSTER WOODWORKING Co., bank, office and store fittings; cabinet, stair, showcases, mantels and detail work. Designs and estimates furnished. J. Brookes, proprietor. Works: Corner Eleventh and car line. P. O. box 254, Phone 473.

WHEN GOING EAST

ASK THE TICKET AGENT TO SEND YOU OVER

"THE NORTHWESTERN LINE"

Eight Trains Every Day in the Year BETWEEN

Minneapolis, St. Paul and Chicago

THE TRAIN OF FAME

THE NORTH-WESTERN LTD. Embodies the newest and best ideas for COMFORT, CONVENIENCE, and LUXURY. It is lighted with both electricity and gas; the most brilliantly illuminated train in the world. The equipment consists of private compartment cars, standard 16 section sleepers, luxurious dining car, reclining chair cars (seats free), modern day coaches and buffet, library and smoking car.

For Time Tables, Folders, or any further information call on or write

F. W. PARKER.
720 Second Avenue, Seattle, Wash.

60 YEARS' EXPERIENCE

PATENTS

TRADE MARKS
DESIGNS
COPYRIGHTS &C.

Anyone sending a sketch and description may quickly ascertain our opinion free whether an invention is probably patentable. Communications strictly confidential. HANDBOOK on Patents sent free. Oldest agency for securing patents. Patents taken through Munn & Co. receive *special notice*, without charge, in the

Scientific American.

A handsomely illustrated weekly. Largest circulation of any scientific journal. Terms for Canada, $3.75 a year, postage prepaid. Sold by all newsdealers.

MUNN & Co. 361 Broadway, New York
Branch Office, 625 F St., Washington, D. C.

FRATERNAL SOCIETIES.

I. O. O. F.—AMITY LODGE, NO. 27.—The regular meeting of this lodge are held in Oddfellows' hall, Carnarvon street, every Monday evening at 8 o'clock. Jas. Ferguson, noble grand. W. C. Coatham, rec. secy.

A. O. U. W.—FRASER LODGE NO. 3—Meetings the firsta nd third Tuesday in each month. Visiting brethren cordially invited to attend. Lodge room, A. O. U. W. hall, Oddfellows' block, Clarkson street.

COURT BRUNETTE, NO. 4099, I.O.F.—Meets the fourth Friday in the month at 8 o'clock, in the small hall, Oddfellows' block.

FRATERNAL ORDER OF EAGLES, Aerie No. 20.—Meets every Tuesday evening at 8 p.m. in the Eagles' hall, Columbia street. J. N. Aitcheson, W. Pres.; H. Schofield, Secretary.

BOARD OF TRADE—NEW WESTminster Board of Trade meets in the board room, City Hall, as follows: Third Thursday of each month; quarterly meeting on the third Thursday of February, May, August and November, at 8 p.m. Annual meetings on the third Thursday of February. New members may be proposed and elected at any monthly or quarterly meeting. C. H. Stuart-Wade, secretary.

SONS OF SCOTLAND BENEFIT ASsociation, Lord of the Isles Camp 191—Meets on the first and third Tuesday of every month in K. of P. hall. Chief, W. Sutherland.

I. O. G. F.—ROYAL CITY LODGE No. 3—Meets in Oddfellows' hall, Columbia street, every Friday evening at 8 o'clock. Visiting brethren will be made welcome. G. E. Gilley, N. G.; C. E. Osborne, P. G., recording secretary

OTHER FRATERNAL SOCIETIES include the Union Lodge, No. 9, A. F. and A. M., King Solomon Lodge, No. 17, A. F. and A. M.; L. O. L. No. 1150; L. O. L. No. 1593; Court Sapperton, No. 4683, I. O. F.; C. O. F., Court Westminster, No. 330; Brotherhood of Owls, Nest No. 29.

KNIGHTS OF COLUMBUS COUNCIL 1283—Meets second and fourth Mondays at 8 p.m., St. Patrick's Hall, Blackwood St.

IT PAYS TO ADVERTISE

—IN—

THE DAILY NEWS

Canadian Pacific Railway Co.

British Columbia Coast Line Service.

TIME TABLE

VANCOUVER VICTORIA SEATTLE ROUTE.

S.S. Princess Victoria leaves Vancouver 11 p.m., going direct to Seattle daily except Wednesday.

S.S. Charmer leaves Vancouver 1 p.m., daily for Victoria.

SS. Princess Charlotte leaves Vancouver, 10 a.m. daily, except Friday for Victoria.

S.S. Trader will leave Victoria for New Westminster every Tuesday.

Leaves New Westminster on Wednesday.

WEST COAST ROUTE.
S.S. Tees.

Leaves Victoria 11 p.m. 1st and 14th each month for Quatsino and way ports; twentieth of each month for Ahcuset, Quatsino, Cape Scott and way ports.

VANCOUVER-NANAIMO ROUTE.
S.S. Joan.

Leave Vancouver 2 p.m. daily, except Sunday. Leaves Nanaimo at 7 a.m.

ALASKA ROUTE.

Princess Royal, Leaves Vancouver June 25 and July 9.
Princess May leaves Vancouver June 18 and July 2.

NORTHERN B. C. ROUTE.

Princess Beatrice leaves Vancouver June 13 and July 3.

B.C. COAST MAIL SERVICE.

SS. Queen City leaves Vancouver June 14 and 27, and every two weeks thereafter.

FRASER RIVER.
S.S. Beaver.

From New Westminster Monday, Wednesday and Friday at 8 a.m.
From Chilliwack Tuesday, Thursday and Saturday at 7 a.m.

For reservations and information call or address

ED. GOULET,
Agent, New Westminster
C. B. FOSTER,
Asst. Gen. Pass. Agent, Vancouver.
J. W. TROUP,
General Superintendent Victoria.

"Lifebuoy Soap is delightfully refreshing for bath or toilet. For washing underclothing it is unequaled. Cleanses and purifies.

TENDERS.

Tenders addressed to the undersigned at Ottawa, in sealed envelopes, and marked on the envelopes "Tenders for Quarantine Supplies," will be received up to noon of the fifteenth day of January, 1910, for supplies for Quarantine Station.

The following supplies are required:
Coal;
Firewood;
Fish;
Groceries;
Hardware and ship chandlery;
Meat;
Medical stores and disinfectants;
Uniforms, and other articles of apparel;
Vegetables.

Forms may be obtained by application to the Department of Agriculture, Ottawa, or to the Medical Superintendent at Quarantine.

The Department does not bind itself to accept the lowest or any tender.

Newspapers copying this advertisement without authority from the Department will not be paid.

A. L. JARVIS,
Assistant Deputy Minister and Secretary of Agriculture.
Ottawa, Canada, November 11, 1909

LAND REGISTRY ACT.

Take notice that an application has been made to register Charles Bradbury as the owner in fee simple, under a tax sale deed from the reeve and clerk of Burnaby to Charles Bradbury, bearing date the 16th day of July, A. D., 1908, of all and singular that certain parcel or tract of land and premises situate, lying and being in the District of New Westminster, in the Province of British Columbia, more particularly known and described as Lots 15 and 16, subdivision of Block 2, of part of Lot 29, Group 1.

You and those claiming through or under you and all persons claiming any interest in the said land by virtue of any unregistered instrument, and all persons claiming any interest in the said land by descent, whose title is not registered under the provisions of the "Land Registry Act," are required to contest the claim of the tax purchaser within forty-five days from the date of the service of this notice upon you, and in default of a caveat or certificate of lis pendens being filed within such period, or in default of redemption before registration, you and each of you will be forever estopped and debarred from setting up any claim to or in respect of the said land, and I shall register Charles Bradbury as owner thereof in fee. And I hereby order that publication of this notice for thirty days in a daily newspaper published in New Westminster will be good and sufficient service thereof.

Dated at the Land Registry Office New Westminster, Province of British Columbia, this 30th day of November, A. D., 1909.

C. S. KEITH,
District Registrar.

To James Hiland, James Highland.

NOTICE.

Notice is hereby given that Ralph Charnley of Barnston island, in the province of British Columbia, David Alexander McKee of Ladner, in the said province, and Joseph Cameron of the city of New Westminster, in the said province, have been selected by a majority in interest and number of the proprietors of the lands affected as hereinafter described to be commissioners under the provisions of the "Drainage Dyking and Irrigation Act," for the district, consisting of and comprising the lands hereinafter described, that is to say: All and singular those certain parcels or tracts of land and premises situate, lying and being in the district of New Westminster and province of British Columbia, more particularly known and described as lots two hundred and fifty-two (252), two hundred and fifty-three (253), two hundred and fifty-nine (259), two hundred and sixty (260), and four hundred and twenty-seven (427), group one (1), and the fractional northeast quarter of section nine (9); the fractional south east quarter of section nine (9); the fractional north west quarter of section nine (9); the fractional south west quarter of section nine (9); the fractional south east quarter of section ten (10); the fractional south west quarter of section ten (10); the fractional northeast quarter of section three (3); the fractional north west quarter of section three (3); the fractional north east quarter of section four (4), (Indian reserve); and the fractional south west quarter of section sixteen (16), all in township nine (9) as shown on the official plan or survey of the said district of New Westminster and otherwise known as "Barnston Island."

The said commissioners being authorized and instructed to take steps to reclaim the said lands by dyking the same and to do everything that be may be necessary to carry out such work and to maintain such dykes as may be constructed.

The district to be known as the "Barnston Island Dyking District."

The names of the proprietors who have selected the said commissioners are: Ralph Charnley, Harvey Hicks, Calvin A. Hicks, Edwin Jay Thomson, John LeLeuvre, William Scott Walker, David Alexander McKee, John Charnley, Magnus Sinclair, Joseph Cameron.

Dated this 22nd day of November, A. D., 1909.

WADE, WHEALLER & McQUARRIE,
46 Lorne Street,
New Westminster, B.C.
Solicitors for the commissioners.

Railway Time Tables

B. C. E. R. Westminster Branch.
Week Day Schedule.

Cars leave Vancouver for New Westminster at 5:50, 6:50, 7:20 and 8:00 a.m., and every half hour thereafter until 11:30 p.m.

Cars leave New Westminster for Vancouver at 5:50, 6:20, 6:50, 7:20 and 8:00 a.m., and every half hour thereafter until 11:00 p.m.

Sunday Schedule.

Cars leave Vancouver for New Westminster at 8:00 and 9:00 a.m., and every half hour thereafter until 11:30 p.m.

Cars leave New Westminster for Vancouver at 8:00 a.m., and every half hour thereafter until 10:00 p.m. Last car 11:00 p.m.

D. J. McQuarrie, Local Manager, New Westminster.

Great Northern Railway.

Lv. N.W. 8:50 a.m.; ar. Seattle 3:35 p.m.
Lv. N. W. 11 a.m.; ar. Seattle 3:55 p.m.
Lv. N. W. 4:32 p.m.; ar. Seattle 9:40 p.m.
Lv. N. W. 12:10 a.m.; ar. Seattle 7:15 a.m.
Lv. Seattle 3:05 a.m.; ar. N. W. 2:55 p.m.
Lv. Seattle 4:35 p.m.; ar. N. W. 9:30 p.m.
Lv. Seattle 11:45 p.m.; ar. N.W. 6:20 a.m.
Lv. Seattle 12:25 p.m.; ar. N.W. 6:25 p.m.

G. N. R.—Port Guichon.

Leaves New Westminster on Tuesday at 10 a.m., returns at 5 p.m. to city. Leaves Thursday, 4 p.m., arrives in city Friday 8:45 a.m. Leaves Friday at 3:50 p.m., arrives in city Saturday at 9 a.m.

Leaves Port Guichon at 1 p.m. on Tuesday, 6:30 a.m. on Friday, and 6:30 a.m. Saturday. Arrives at Port Guichon 6 p.m., Thursday and Friday.

Leaves Guichon 6 a.m. each week day; arrives 8:50 a.m.

Leaves N. W. 3:50 p.m. daily except Sunday; ar. Guichon at 7 p.m.

Grand Trunk Ry.

Excellent Train Service Between

Chicago, London, Hamilton, Toronto, Montreal, Quebec, Portland, Boston,

And all the principal business centers of ONTARIO, QUEBEC and the MARITIME PROVINCES.

Also to BUFFALO, NEW YORK and PHILADELPHIA, via Niagara Falls.

For Time Tables, etc., address

GEO. W. VAUX,
Assistant Gen'l Passenger and Ticket Agent, 135 Adams St., Chicago, Ill.

Official Returns of Last Monday's Polling

The official returns of the polling at the civic elections were given out at the city hall yesterady. Owing to an error by which the total vote polled for aldermen was given out as that polled at the city hall polling station alone, the returns as published in The Daily News yesterday morning showed a considerably higher vote polled for alderman than was really the case. The error, however, made no difference in the actual results.

The official returns for mayor, school trustees and aldermen as given out at the city hall yesterday are as follows:

FOR MAYOR.

CANDIDATES.	City Hall.	West End.	Sapperton.	Total.	Majority.
J. A. Lee	444	150	94	688	55
W. H. Keary	426	107	100	633	
Spoiled	7	3	4	14	
Total votes				1335	

FOR ALDERMEN.

CANDIDATES.	City Hall.	West End.	Sapperton.	Total.
J. J. Johnston	608	162	88	858
A. W. Gray	463	145	74	682
C. A. Welsh	477	114	82	673
H. Gilley	473	129	62	664
J. S. Bryson	427	140	62	629
J. Jardine	360	92	71	523
J. C. Smith	352	87	62	501
J. N. Aitchison	275	65	80	420
M. Sinclair	281	70	59	410
Geo. Adams	257	78	55	390
J. Cameron	182	59	69	310
J. C. Blair	148	38	77	289
T. H. Smith	206	41	42	263
R. Watson	118	30	60	208
A. Hardman	136	42	14	192
Spoiled	7	7	7	21

SCHOOL TRUSTEES.

CANDIDATES.	City Hall.	West End.	Sapperton.	Total.
T. J. Trapp	547	157	98	802
Dr. T. B. Green	489	169	116	774
P. Peebles	400	82	85	567
Spoiled	32	4	16	52

POLICEMEN'S UNION AGAINST THE LAW

M. Briand Does Not Believe That Tey Will Forfeit Duty and Participate in Street Agitation.

Paris, Dec. 14.—The agitation among the police here, the meetings they have recently been holding to formulate their grievances, and rumors that they are forming a union, lent special interest to a general meeting of the Police Friendly Provident Society today. Prime Minister Briand attended and took the opportunity to refer indirectly to the recently-formed confederation, which hopes to group all state employees into one body as the general labor confederation groups all workers. M. Briand told the crowded meeting that they had the same rights as other citizens, but they were also state officials. Other civil servants were grouping to obtain what they desired, but there was a difference between free citizens and functionaries. When the latter committed errors they violated the authority of their function as well as their personal interests. A report had reached him, he said, that the police might forget their duty and participate in street agitation. He did not believe this. He assured his hearers that personally he thought not enough was done for them. He appealed to them to confine in himself and Prefect of Police Lepine, who would do the best *they possibly could for them*. Meanwhile he advised them not to listen to evil suggestions.

Don't Like Superannuation.

Toronto, Dec. 14.—From the tone of the meeting held last night it seems certain that the school teachers of Toronto have very lukewarm feelings toward any and every scheme of superannuation, and toward the system now under consideration by the board of education they are avowedly hostile. Their first act upon meeting in the Guild hall last night was to pass a resolution by an overwhelming majority to the effect that they would take no action until the provincial government has first reported upon the proposed superannuation scheme, and asking that the board of education commit themselves to no scheme until the teachers of Toronto have had full opportunity to consider it.

RECOMMENDS APPLES FOR BOOZE ARTISTS

Des Moines, Ia., Dec. 14.—Dr. Samuel Bailey of Mount Ayre, a prominent member of the National Medical society, before the State Horticultural society, declared that apple eating kills the taste for cocktails and other strong drinks. He says it is the meat-eaters who become addicted *to strong liquor, and that fruit-eating* should be encouraged as a solution of the liquor problem. The society endorsed his theory

Brakeman on Top of Cars.

Ottawa, Dec. 14.—The railway commission is considering the question of doing away with brakesmen on top *of freight cars*. This, it is claimed, would reduce the cost of bridges at level crossings throughout the Dominion.

Choosing is at Its Best Now

So come and choose from our limited line of crockery and glassware. Remember, Christmas prices encourage Christmas giving and this is going to be a "clean-up" sale of crockery. It is policy to make your selection early.

We have also an extra fine line of Christmas groceries of every description and it is the variety that makes our stock popular.

You can count it good if Adams sells it.

Also dont forget that this is the Big Store filled with Little Prices.

— THE —

PUBLIC SUPPLY STORES

ODD FELLOWS' BLOCK.

GEO. ADAMS, Prop.

WESTMINSTER MODERN BUSINESS SCHOOL

A Practical School for Practical People.

No other school in Canada—we make no exceptions—gives its students such a broad and comprehensive business education, such abundant preparation for the serious duties of life. Is the best too good for you?

Day and Night School. Call or write for particulars.

A. L. BOUCK, Principal.

610 Columbia Street

We Give Careful Attention

to accounts of corporations, firms and individuals, and shall be pleased to meet or correspond with those who contemplate making changes or opening new accounts.

If you haven't a Savings Account, NOW is the best time to start one.

The Royal Bank of Canada

(Incorporated 1869)

Paid up Capital Stock. ...$ 4,914,000
Reserve Fund ... ...$ 5,614,000
Total Assets $61,046,000

New Westminster, B. C. Branch,

F. SHUTE. Manager.

English Watchmaker

Gold Watches for Ladies from $12.75 up.

Silver Watches, gents' open face $6.00.

Silver Watches, gents' open case, $7.50 up.

Agent for Waltham and Elgin Watches.

Watch repairing a specialty.

F. CRAKE

Two doors from Geo. Adams, Grocer

TO MECHANICS:

Something new—An eraser that will remove rust from Tools.

Anderson & Lusby

COLUMBIA STREET.

NA-DRU-CO

Talcum, Violet, Borated, Flesh.

The finest, softest, sweetest and best toilet powders for infants or adults.

T. A. MUIR & CO.

Ellard Block,

NEW WESTMINSTER, B. C.

STORAGE

VIDAL & BACCHUS

PHONE 475.

MERRITHEW & RAMSAY

PLUMBING AND FURNACE WORK
STEAM AND GAS FITTING
Also General Repairs
Corner Eighth and Carnarvon
Phone 586

Westminster Transfer Co.

Office 'Phone 185. Barn 'Phone 137
Columbia Street

Baggage delivered promptly to any part of the city

Light and Heavy Hauling

OFFICE—TRAM DEPOT

LIQUOR LICENSE NOTICE.

Notice is hereby given that I intend to apply at the next sitting of the Licensing Board for the City of New Westminster for a renewal of license to sell liquors by retail on the premises known as the Colonial Hotel, situate on McKenzie street, corner Clarkson, in the said City of New Westminster.

M. F. INSLEY.

New Westminster, Nov. 15. 1909.

NOTICE RE LULU ISLAND BRIDGE.

The condition of the old bridge is not considered safe for vehicular traffic, and the public generally are cautioned against hauling loads of any kind over it.

Persons continuing to do so after this notice must take all the risks on themselves.

By order. W. A. DUNCAN,
City Clerk.

City Hall, New Westminster, July 23rd, 1909.

CITY NEWS

The firemen at Station No. 1 are busy putting a coat of whitewash on the walls in the back room of the building.

For first-class cut flowers and any kind of Floral work, telephone Davies' Greenhouse, R208. **

Tonight the Board of License Commissioners will meet in the City Hall to hear applications for the renewal and granting of liquor licenses. There will be something like 17 applications for New Westminster and the probabailites are that they will all be granted.

Don't be in a hurry to order your turkey as P. Burns & Co. have a full supply coming in from the east. *

The Strathcona was yesterday floated high up on the bar across the river with an unusually high tide, which reached the flood at 1 o'clock in the morning. The government snagboat Samson hauled away from her the massive timbets by which she was fastened to the supporting scows, so that with the low tide she settled high and dry. An inspection will be made today.

For sale—New typewriter, standard make, at 25 per cent. below cost. Apply Box 537 City.

Piano and organ tuning. W. E. Martin, Mus. Bac., 'phone L615, city.

Carnations galore at Tidy's florist store, 737 Columbia street. Phone L184. **

Two drunks appeared in the police court this morning and were released after paying the union fee of $2.50 into the city treasury.

Your box in a safety deposit vault is a private affair. No one has access to it but yourself. And besides, it is safe and that is a factor worth something to you. Then it costs only a small sum to rent one of these boxes, a surprisingly small sum. Let us tell you about it. Dominion Trust Co., Ltd., T. R. Pearson, manager, New Westminster branch. 228-4

The funeral of the late George Hall will take place from the Eagles Hall today at 2 o'clock.

J. H. Todd's music store will be open every evening until 9 o'clock from now on until Christmas.

Mayor Keary was at North Vancouver yesterday attending a meeting of the executive of the Union of B. C. Municipalities. The annual meeting of the union will be held there on Thursday, Dec. 16, when Mayor Keary and Alderman Jardine will represent New Westminster.

Chrysanthemums for Sunday at Tidy's florist store, Columbia street. Phone L184.

For fresh-berried holly and Christmas trees phone Davies' greenhouse, telephone R208.

Sol. Oppenheimer, grand chief factor of the Native Sons of British Columbia will pay an official visit to Post No. 4 of this city, on Thursday evening next in their lodgerooms in the K. of P. block. Several persons will be initiated to the lodge, and after the business of the evening is concluded the lodge will resolve itself into a social gathering.

This afternoon the regular meeting of the hospital board will be held in the Board of Trade rooms of the City Hall. At this meeting the question of deciding on the plans for the new hospital will come up and a full attendance of the members is requested.

Professor Hagen Hohlenberg, a well known German planist, will give an informal soiree at St. George's hall on Thursday afternoon of the present week. It is the intention of Professor Hohlenberg to open a studio in this city for the purpose of giving lessons to advanced students in the piano.

W. H. Smith of Ladner, brother of George R. Smith of Conneaut, O., who was drowned in the wreck of the Bessemer-Marquette ferry on Lake Erie recently, has received word to the effect that the body of his brother has been recovered and that it will be interred upon the arrival of another brother of the deceased, Dr. F. P. Smith of this city, in Connout. The remains will be interred with Masonic rites, the late Mr. Smith having been a member of that order.

W. Fryer, one of the carriers on the staff of the local post office, has secured two months' leave and starts today for his home in the Old Country. W. S. Rogers will take his "walk" in his absence.

ATTENTION!!!

We have the following properties to offer. These are choice buys and under the market.

Two 66x145 ft. lots on Twelfth Street below Fifth Avenue **$750.00** each. Terms.

Six lots on Seventh Avenue near Twelfth Street carline **$375.00** each. Terms.

One lot near Eighth Street, (cleared) **$800.00.** Terms. Apply---

F. J. HART & CO., Ltd.

What Shall I Give Her?

THE NEW GLOVES FOR WINTER WEAR

IN KID AND WOOL.

Have you seen our display of the new gloves for Winter wear? Our first announcement of the arrival of the new goods brought many shoppers to our store who participated eagerly in the glove offerings. The women of New Westminster are well aware of the excellent quality of the Reynier Gloves, and as to values they are the best we ever had to offer you.

THEY ARE STYLISH, SERVICEABLE, MADE PERFECT AND FIT THE HAND LIKE THEY SHOULD. PARTICULAR PAINS ARE TAKEN TO FIT THE HAND CORRECTLY FOR A GLOVE IS NOT OF ANY SERVICE UNLESS IT FITS PERFECT IN EVERY WAY. YOU'LL FIND THE GLOVES FOR WOMEN IN THE BEST KID AND WOOL, SOME FUR LINED—ALL POPULAR PRICED.

Everyone will be waited upon, but morning shopping is easiest.

Glove Gifts, Boxed if You Wish

Complete stocks are now ready. "Reynier Gloves" are appreciated because of their excellent fit and wearing qualities. Every pair is guaranteed.

WOMEN'S GAUNTLET AND CAPE GLOVES, dogskin and mocha, fringed backs.

WOMEN'S REINDEER SKIN wool lined with fur at wrist, strap dome fastener. Pair $2.00

WOMEN'S FINE FRENCH KID GLOVES, in tan, black, mauve, oxblood, navy, green, white. Per pair.....$1.50, $1.75

WOMEN'S REAL FRENCH KID, soft, pliable quality, in black and colors. Pair $1.25

WOMEN'S GOAT SKIN GLOVES, fur at wrist, wool lined. Pair $2.00

WOMEN'S TAN CAPE GLOVES, one-dome fastener—heavy quality. Pair.....$1.50

Luxurious Furs For Gifts

Today and tomorrow will be a very profitable time to buy Gift Furs.

LONG STOLES, ALSO THROWS, IN MARMOT, some lined with imitation heads and tails. Price .....$4.75 to $27.50

ALASKA SABLE RUFFS AND STOLES. Nice neck ruff, double fur trimmed with tails. Price.....$12.50

LONG MARMOT STOLE with head and tail trimmings. Prices.....$15.00, $21.50 up to $27.50

GREY SQUIRREL THROWS, nicely marked, lined with satin. Price.....$15.00, $21.50 up to $37.50

ERMINE SET. Tie with tail trimming and oxidized clasp, lined with satin. Fancy rug muff with pleatings of satin, tail trimmings. Price.....Set $13.50

Women's Net Waists, Special Today $5.50

in white and ecru, lined with silk, long close fitting sleeve, some with fancy tucked net yokes and handsome guipure medallions trimming front, others with bands of filet and guipure insertions and edgings of Valenciennes lace, a large variety of styles to select from. Special $5.50

Golfers a Practical Gift

Give something that will be appreciated. We suggest one of those handsome Golfers. New shipment just arrived.

Women's golfers just arrived. Latest designs in white, cardinal, navy, greys and blacks. Plain and fancy stitches; some in double breasted styles with turn over sweater collar, others in coat styles, 48 inches long, trimmed with fancy buttons. A large variety of different designs in stock. Prices.....$2.50 to $9.75

Fancy knit waistcoats without sleeves, double breasted, with brass buttons. Each $1.75

New Silk Waist Lengths

What nicer for a Christmas gift? A splendid range of new shades of Surah and Louisine silks in neat stripes and done up in waist lengths. Only, per length, ...$4.50

A complete range of black, white and colored moire silks. Fashion notes indicate their immense popularity at present as well as pointing to increased use for spring. Our complete new stock just in. Per yard.....$1.00 to $1.75

W. S. COLLISTER & CO.

THE STORE FOR WOMEN'S WEAR.