FIRE
INSURANCE
WHITE, SHILES & CO.
NEW WESTMINSTER, B. C.

The Daily News

LIFE
ASSURANCE
WHITE, SHILES & CO.
260 Columbia St. Phone 85.

VOLUME 4, NUMBER 107. NEW WESTMINSTER, B. C., MONDAY MORNING MAY 10, 1909. FIVE CENTS PER COPY.

ENTHUSIASTIC OVER ELEVATOR PROJECT

Alderman Fader Convinced Royal City Ideal For Grain Warehouses.

Alderman E. J. Fader has returned from Tacoma and Seattle, where he went to investigate the situation, and secure information on behalf of the elevator companies with whom he is in negotiation at different places on the prairies, with a view to interesting them in an elevator in New Westminster.

In the course of an interview with a Daily News representative yesterday Mr. Fader gave some interesting information gathered in his investigation.

Alternative Schemes.

He says: "I would not interest myself or invite others to become interested in any elevator scheme unless it was capitalized in one of two ways, viz: with a capital of $100,000, or else with a capital of a million dollars. To make a success of grain business from this port you must take one of these alternatives."

"The first is of a risky character, the second is safe, for the following reasons: With a company incorporated to operate a plant of $50,000 I represent a capacity of treating 200 tons daily, and would give wharfage accommodation for shipping 6000 tons. You must have a frontage of 400 to 500 feet long, and a building from 100 to 120 feet deep, to have two ships alongside at a time."

"A waterfront to give such accommodation must have 12 feet clear for loading facilities, six feet to accommodate the platform for loading and unloading cars, level with the car bottom. Next a hundred feet, preferably 150 for the building then 30 feet clear for the handling of the grain between the building and edge of the wharf, access to the hold of the ship. This represents some 168 feet in all from the railway tracks upon which the cars are run in to the elevator."

"The least possible space recommended is 148, but such buildings are overcrowded. In the 30 feet allowed the electric trucks for dumping the grain after the sacks are tied are operated, each carries five or six tons."

Purchase versus Commission.

Asked why a narrower wharf was not suitable, Mr. Fader went on to show how much more economical it was to handle the grain in this way, saving a deal of hand labor. It would be better not to bring an elevator than for it to fail. Continuing, Mr. Fader said: "The wheat comes in dirty, and has to be cleaned by passing it through a process which cleans it thoroughly, at the loss of one per cent. The sacks used are a total loss, the cost being a dollar a ton for the sacks. Turning to the reason why I advocate a million-dollar capital is that with a $100,000 company we must handle on commission, while with a million dollar capital we could buy direct from the farmers in Alberta, a more satisfactory system. While we could always buy wheat, it is not always certain if we could get grain on commission."

Smaller Vessels Best.

The best class of vessels we could secure would be those of 1500 to 2000 tons, which could be loaded in 36 hours, and it would be possible to send a ship out every three days. Therefore I believe it to be the very best investment possible. The site for elevators must be right in the city, with railway and city facilities. The business is also uncertain in its employment, and it must be possible to secure longshoremen whenever necessary at a moment's notice. This class of labor is very desirable, as longshoremen spend their money where it is earned. New Westminster is not subject to a great variation of tide, therefore preventing those violent changes of the water which necessitate the men losing time while gangplanks are being moved, often a hundred feet in length."

The Ideal Site.

"The best site is between the Brunette mills and the Torpedo Tug and Freighting wharf, the water being of suitable depth. I do not know what claims the two governments make to this waterfront, but the city council should obtain the property on the understanding it should be used for elevator purposes only. Concessions might well be made to companies on this ground. There should be no reason to give free taxes, but a nominal rental would be an encouragement. I believe the whole of that space may well be occupied in the course of the next two or three years. Westminster is the ideal place for an elevator and a sound industrial investment where none need lose money if it is properly started, and correctly handled."

"I will report the result of my investigation to the men with whom I am in touch, and if they do nothing, the best way the citizens can help is to subscribe for $25,000 worth of stock, and I will place the balance in the northwest among the farmers and shippers."

Mr. Fader was particularly struck with the success of vitrified brick for street paving in the Washington cities, and apart from the fact that he is interested in a brick company, thinks it would prove a benefit to this city.

CUBS GIVE RUSSELLS CLOSE RACE FOR VICTORY

Youths Are Improving on Diamond and Show Promise for Future—Beaten 8 Runs to 7.

The Russells won what turned out to be a very exciting and classy baseball game at Queen's park Saturday afternoon from the Cubs by a score of 8 to 7. This places them even with the leaders in the city league, the Balmorals, both teams winning three and losing one match. The Cubs are still without a victory to their credit, but if they continue to play as they did in the latter part of this match, they will not be at the bottom of the league at the close of the summer.

The match started off with very straggling playing on both sides. Many errors and loose plays were responsible for all the runs. The Russells gained a good lead in the first three innings, but in the following three the Cubs came back strong and looked like probable winners. The last three innings showed as good amateur baseball as there has been seen in this city this year. No scoring was done after the sixth.

Howard, a new arrival, replaced Sharpe as slab artist for the Cubs after the fifth innings, and was very stingy with his hits, striking out six men in his four times up. Peele for the Russells pitched good ball throughout, but was a little freer with his goods ones in the beginning than at the close. Thirteen strikeouts were placed to his credit during the game.

Both teams were handicapped by the absence of several of their regular players, but secured acceptable substitutes. A. W. Gray umpired.

The teams were:

Russells—Clute, c.; Peele, p.; A. Sinclair, 1b.; Snell, 2b.; R. Robertson, 3b.; McGowan, ss.; J. Fitzgerald, lf.; Donley, c.; Mannering, rf.

Cubs—Cunningham, c.; Sharpe p. and 2b.; Davidson, 1b.; Howard, 2b. and p.; Adams, 3b.; Kenny, ss.; Wilkie and Sutherland, lf.; Peebles, cf.; Turnbull, rf.

Score by innings.

Russells	3	2	2	0	1	0	0	0	0	—8
Cubs	3	0	0	1	1	2	0	0	0	—7

DETECTIVE KNOWN HERE IN TROUBLE IN CALGARY

Officer McManus Requested to Resign From Police Force—Investigation Revelations.

Calgary, May 9.—For some time past rumors have been rife that the commissioners were conducting a secret investigation of the affairs of the police department, but that the police officers did not know anything about the inquiries that were being made into their efficiency and habits both on and off duty.

The affair culminated in the resignation of at least one officer yesterday. After Chief of Police English had conferred with the commissioners yesterday, he was instructed to ask the resignation of Detective McManus.

The chief was also instructed to move the inmates of all the houses of ill-fame now on Riverside flats over the hill into the Nose Creek colony at the quickest possible moment.

McManus has since been talking very freely of what will happen if what practically amounts to his dismissal is sustained at the investigation, threatening to get several brother officers involved with him.

P. J. McManus was for some weeks a member of the Westminster city police, leaving suddenly in March, 1908, to take a position on the Calgary force.

Chicago Cab Drivers Strike.

Chicago, May 9.—One thousand cab drivers went on strike tonight following a conference between the Liverymen's association and the union. The drivers demanded $14 a week and refused to compromise for $13. Tomorrow 100 funerals are scheduled to take place. The police refuse to give funeral processions right of way.

PIONEER MINISTER SUES HIS WIFE FOR DIVORCE

Bellingham, May 9.—Charging that his wife is guilty of "cruelty and abuse," Rev. Horace J. Taylor, of the First Congregational church, of Anacortes, has caused a ferment of gossip in that town by filing suit for divorce against the woman. Taylor is 60 years old and a pioneer clergyman of Puget sound. For several years he was a missionary on the coast.

"Okey" is Back Again.

Arthur (Okey) Smith, who has been studying at McGill college, Montreal, for some months past, returned to Westminster on Saturday, and will remain here for some time.

EXPOSITION PARTY ARRIVES ON FRIDAY

Visitors From Winnipeg Pushing Canadian National Show Are Delayed.

To enlist the support of British Columbia in the proposed Canadian Exposition and Selkirk Centennial to be held in 1912 in Winnipeg, a party of 18 business men are touring the west, and will arrive in this city on Friday at 9 o'clock. A meeting will be held at 10:30 o'clock at which members of the city council, board of trade, and business men are invited.

A luncheon is proposed at the Russell hotel, and the visitors will then be driven around the city. The members of the party are giving attention to Vancouver, Victoria and this city, the idea being to induce the populous centres to exhibit industrial products and the rural districts, agricultural produce, and to that end in view all the reeves of the municipalities in the Fraser valley have been invited to the meeting on Friday.

The Delegates.

The members of the party are Mayor W. Sanford Evans, Hon. T. Mayne Daly, T. W. Taylor, M.P.P. of Winnipeg, F. J. Bole, M.P.P. of Regina, Controller R. D. Waugh, Winnipeg, J. Aird, F. W. Adams, Thomas A. Anderson, W. J. Bulman, F. W. Drewry, F. W. Heubach, E. C. Holt, Mayor Jamieson of Calgary, Geo. Munro, N. T. MacMillan, W. L. Parrish, Dr. Popham and R. R. Sutherland.

Enthusiasm Everywhere.

Charles F. Roland, of the information bureau, Winnipeg, advance agent for the party, called on Mayor Keary on Saturday, and made arrangements for the meeting referred to above. The full deputation, some of whom have returned to Winnipeg, appeared at public meetings at Portage la Prairie, Brandon, Regina, Lethbridge, Calgary Edmonton and Strathcona as well as at a score or more of the lesser cities and towns of the West. Everywhere the delegation has been received with the greatest cordiality and enthusiasm. Civic officials have lent their aid to the arrangements most readily and the general public have shown a splendid appreciation of the campaign, preliminary to evolving definite plans for holding the Exposition. The meetings have been excellently attended and in no case has one of them failed to endorse the movement or to give it the most enthusiastic support.

Tentative Plan.

The committee comes to Westminster with no hard and fast proposition to lay down, but simply with a tentative plan presented for the approval and co-operation of the business men and general public. The plan which has been thus formed, and explained to many committees of the Middle West is one which has for its object the making of a national exposition. All parts of the west must therefore be interested to make the exposition a really national one.

ESCAPED CONVICT IS CAUGHT AT DIDSBURY

Edmonton, May 9.—Frank W. Kane, the convict who escaped on April 8 from the R. N. W. M. P. by jumping through the railway car window north of Leduc, while the train was running from 20 to 30 miles an hour, was captured yesterday afternoon by Constable Rockwell, of Fort Saskatchewan, near Disbury. For the past two weeks the police have been close on his track and felt sure that they could secure him before he managed to get out of the province. He was under sentence of 18 months at Fort Saskatchewan for obtaining goods under false pretences and it is probable that a charge of bigamy will also be preferred against him. Kane was badly bruised as the result of his jump from the car and still shows the effects of his rough experience.

ROOSEVELT SLATED FOR MAYOR OF NEW YORK

New York, May 9.—The nomination of Theodore Roosevelt for Mayor of New York city is proposed by General Stewart L. Woodford, the diplomatist and former minister to Spain, in a statement issued here today. It is admitted that "the boom thus launched has neither the knowledge nor the consent of Mr. Roosevelt," but it is declared that "an insistent and unanimous demand on the part of the people of the city, would compel him to accept."

SALVATION ARMY TO COLONIZE PRAIRIES

Scheme Evolved to Place British Settlers on Irrigated Lands in Alberta.

Calgary, May 9.—"The colonizing efforts of the Salvation Army in British Columbia have been so successful that we have decided to extend our efforts to the prairie," announced Commissioner Coombs, who yesterday inspected a large tract of irrigated land in the Bow river valley. It was learned that efforts will at once be made toward forwarding the first party of 100, and the commissioner announces that he is exerting every influence with a view to having General Booth here when the first party arrives.

It is significant that the Salvation Army should have chosen the Bow river valley to all other districts and it is doubly significant that they have chosen irrigated land for their colonizing effort. Their choice has been influenced by the fact that the class of settlers to be assisted are those of little capital, it therefore being necessary that they should adopt a system of farming which precludes all possibility of a crop failure by reason of lack of precipitation. The Canadian Pacific irrigation colonization department will assist the army officials in every way possible, and have completed arrangements whereby from 8000 to 10,000 acres are to be reserved at once for these British immigrants.

This land is to be subdivided and an appropriation of between $6000 and $7000 has been set aside for this work, which will include fencing, the erection of small houses and barns, the digging of wells and the preparing of land for crop, and in some cases necessary implements will be supplied to those acquiring land. The cost of the improvements will be added to the standard list prices, payments being extended over many years.

LIVES LOST IN PRAIRIE FIRES IN SASKATCHEWAN

Winnipeg, May 9.—Further reports of lives lost in prarie fires in Southern Saskatchewan are at hand. Forty miles north of Swift Current one child was burned to death and four other members of the family are dying. South of Swift Current, twenty-five miles, a whole township was burned over, and over 80,000 acres of pasture left. The fire started from a German village. Johanns Hadick, a Hollander, aged 64 years, fighting the flames, perished. The fires were started by careless new settlers.

Moving Toward Prorogation.

Ottawa, May 9.—Yesterday's sitting of the house saw two contentious private measures of the session finally disposed of, and a long step thus taken toward early prorogation. By a vote of 76 to 39, Mr. Conmee's bill to incorporate the Ontario & Michigan Power Company was given its third reading, and after two hours' debate and renewed protests on behalf of policy holders, the bill to amend the Canada Life Insurance act was also passed.

Gretna's Assessment Raised.

Gretna, Man., May 9.—The annual assessment court of revision was held yesterday when the assessment was raised some $10,000 from the previous year.

WOMAN BRINGS SUIT TO RECOVER HER HUSBAND

San Francisco, Cal., May 9.—A suit for $20,000 damages was filed in the superior court by Mrs. Minnie Townsend against Mrs. Margaret Ferguson, whom she accuses of abducting her husband, Arley Townsend, and keeping him in confinement in her home for nearly a year. She also sues for the recovery of her missing spouse.

Allege Spite Campaign.

Victoria, B. C., May 9.—That a spite campaign is being organized against the new fire chief, Thomas Davis, formerly of the Toronto fire department, appointed some days ago, is believed, owing to the epidemic of false alarms. The brigade has been given five runs on account of false alarms in forty-eight hours.

Thieves Tunnel to Secure Million-Dollar Treasure

Gori, Russia, May 9.—A daring plan to rob the treasury of Gori, in which $1,000,000 is kept, was discovered yesterday evening. The scheme of the criminals, five men and a woman, was to dig a tunnel into the building from the outside. They had progressed a distance of 350 feet, and had reached a point directly below the cellar when a bookkeeper heard sounds of excavating, and summoned the police to investigate, with the result that all six were captured. It seemed that the criminals neglected precautions owing to the fact that yesterday was a holiday. This was the second similar attempt to rob this treasury.

BABY TOYING WITH MATCHES SUFFERS HORRIBLE DEATH

Door Closed by Snap Lock Delayed Assistance From Burning Child Until too Late.

Left alone for a few moments while his nurse went downstairs on Saturday afternoon, the two-year-old son of Mr. and Mrs. G. O. Naud, of Jubilee, a B. C. E. R. station this side of Central park, managed to gain possession of a box of matches. While playing with these, the little boy set fire to his clothes and in a moment was enveloped in flames. His pitiful screams quickly brought the nurse upstairs, but unfortunately the door of the room had been closed by the boy after her departure, and was fastened on the inside by a strong spring lock.

Unaware of the seriousness of the situation, a precious minute was lost in looking for the key before it was decided to break down the door and so gain admission to the room. By the time the door was opened the boy was in an awful condition and suffering untold agonies. With the aid of a blanket the baby's burning clothing was quickly extinguished, but assistance had arrived too late and it was evident the child was in its dying agony. Within a short time the last faint spark of life had fled.

The tragedy is all the more poignant because of the fact that the mother is in a delicate condition and has a babe of but a few weeks to care for at the present time.

A sister of the little victim, Miss Julia Naud, is employed in the local B. C. Telephone exchange.

FIELDING'S ESTIMATE WILL BE EXCEEDED

Financial Surplus For Year Will Be Over Two Millions, Instead of Only $1,500,000.

Ottawa, May 9.—Hon. Mr. Fielding's estimate in his budget speech that the revenue of the Dominion for the fiscal year closing March last, would be found when all returns were in, to be about $84,500,000, has been exceeded by over half a million. Accounts for the year wil not be finally closed for

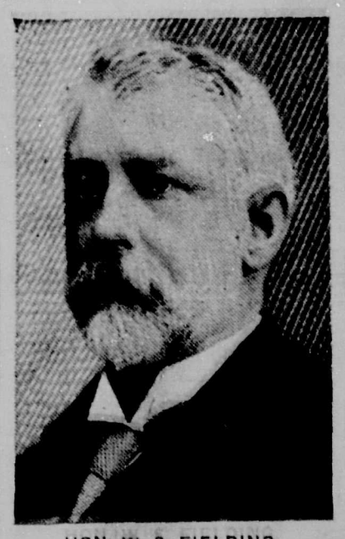

HON. W. S. FIELDING,
Minister of Finance, whose budget speech estimate of a surplus of $1,500,000 will be exceeded by at least half a milion dollars.

a month or so yet, but up to the end of April, the books of the finance department show a total revenue of $85,055,427. Th total expenditure on the consolidated fund amount will not be definitely known until June, but if it keeps within Mr. Fielding's estimate, the surplus for the year will be over two millions instead of a million and a half as estimated in budget speech.

SEATTLE MAY SIGNAL ALASKA THROUGH AIR

Washington, May 9.—The installation of wireless stations at Fort Leavenworth and Fort Riley are being arranged for by the army signal office. For this purpose steel towers 200 feet in height are to be erected at these two army posts.

As a part of the first control installation, a station will be built at Fort Mills, in the Philippines, and another installation will be at Dulkana, Alaska, half way between the Yukon and Valdez, where there is already a wireless station.

The completion of Dulkana station will render it possible to communicate directly between Seattle and important stations in Alaska.

Spokane Barbers to Strike.

Spokane, May 9.—The Spokane barbers' union has voted that all its members shall go out on strike Monday morning. The men demand a raise in wages from $16 to $18.

MAY CONFERENCE BRINGS MANY GUESTS

Two Hundred Hosts Receive This Week — Women in Session Today.

The Methodist Conference for B. C. will open at Queen's Avenue church on Thursday. On Wednesday the principal commemorative feature of the Jubilee of the establishment of Methodism in the province will be celebrated by a complimentary banquet tendered to the pioneers, delegates to the conference, and branch of the Women's Missionary society, the meetings of which commence today. The officers and ladies aid of Queen's Avenue church will be the hosts. Subsequently a jubilee meeting, when portraits will be unveiled for gift to Columbian college, will be held. A full program of the conference has already been published. Prior to the ministerial session on Wednesday there will be meetings of the committees of conference today and Tuesday.

Eastern Visitors.

The delegates expected include Rev. Dr. Nathaniel Burwash, Chancellor of Victoria college, Toronto; Rev. Dr. S. D. Chown, secretary of the temperance and moral reform work. Dr. Alexander Sutherland, general secretary of foreign missions, Dr. Thomas Crosby, First Methodist missionary to the Indians in B. C.; Dr. Ebenezer Robson, last of the four pioneer missionaries who landed here fifty years ago; Dr. J. W. Graham, secretary of the educational society; Rev. A. E. Russ, a pioneer in mission work; Rev. James Turner, superintendent Chinese and Japanese work in B. C.; C. E. Manning, assistant secretary home department; Rev. Dr. White, superintendent of missions, British Columbia, and Rev. J. J. Redditt, book steward assistant.

Officers and Delegates.

Rev. John Robson, president of the B. C. conference, Rev. A. E. Roberts, secretary, Rev. Dr. Sipprell, principal of Columbian College, Revs. B. H. Balderston, W. H. Barraclough, T. G. Barlow (Cloverdale), J. F. Betts (Ladner), W. Boulton, J. P. Bowell, A. J. Brace, E. D. Braden, H. W. W. Bromwich, E. M. Burwash, James Calvert, F. L. Carpenter; R. E. Collis, C. F. Connor, Ebert Curry, G. F. Clark, Samuel Cooke, G. W. Dean, A. W. Dever, J. W. Dickinson, C. A. Dockstader, George Edgar, W. P. Ewing, E. C. Fakeley, B. C. Freeman, W. C. Frank, J. G. Gibson, W. A. Gifford, E. B. Glass, A. E. Green, S. J. Green, Thomas Green, T. W. Hall, W. Lashley Hall, H. S. Hastings, Ole Heggen, Andrew Henderson, A. E. Hetherington, R. W. Hibbert, John P. Hicks, James Hicks, Harry Hobbins, T. E. Holling, Robert Hughes, W. E. Jones, J. J. Jones, Goro Kaburagi, Thomas Keyworth, Thomas Keough, G. R. B. Kinney, J. D. P. Knox, Charles Ladner, R. B. Lardley, R. W. Large, G. A. Love, F. A. Magee, Elihu Manuel, R. J. McIntyre, A. N. Miller, J. W. Miller, R. Milliken, G. H. Morden, J. J. Nixon, F. S. O'Kell, S. S. Osterhout, T. D. Pearson, W. H. Pierce, R. N. Powell, John Pye, G. H. Raley, C. S. Reddick, George Reid, G. B. Ridland, F. J. Rutherford, A. M. Sanford (chairman of the Vancouver district), Osbert Sanford, W. C. Schlichter, D. W. Scott, Allan K. Sharp, William Sheridan, J. C. Spencer, E. W. Stapleford, A. E. Stephenson, R. F. Stillman, D. A. Storey, Geo. Strachan, W. G. Tanner, C. M. Tate, S. J. Thompson, R. M. Thompson, Charles Terry, C. W. Webber, J. P. Westman, Dr. R. Whittington, C. W. Whittaker, Robert Wilkinson, J. W. Winslow, H. Wilson, J. A. Wood, J. H. Wright, T. H. Wright; Chan Tu Yan, Fong Dickiman, Tom Chue Thom, So Piu Kow, Chinese Mission; P. E. Kuwabara, U. Oyama, M. Kanazawa, I. Nichimura, M. Kato, Japanese Mission.

Lay Delegates.

The lay delegates from Victoria are: W. Ward, R. H. Whidden, F. W. Davey, A. Lee, E. Nicholas, W. N. Mitchell, W. C. Holt, W. Beattie, H. McDonald, J. W. Brethour, James Bateman, Dr. Raynor, S. Gough, James Lister, and W. J. Knott.

Vancouver district: E. W. Leeson, W. J. Gardiner, R. Sparling, Josiah Savage, John Horner, R. Frost, H. C. Skinner, M. B. Martenson, J. B. Tuttie, W. E. Buckingham, T. J. Cox, R. J. Walker, J. B. Mathers, S. Johanson, R. W. Harris, G. R. Gordon, T. Cunningham, A. J. Clare, A. E. Carter, J. Savage, jr., T. T. Langlois and J. Ogle.

Westminster district: R. H. Cairns, A. C. Wells, T. R. Pearson, A. Hardman, J. C. Loree, A. Boothroyd, R. J.

(Continued on Page Two).

Yesterday's Baseball.

Portland at Vancouver,
No game, rain.

Tacoma	6
Spokane	10

Saturday's Baseball.

Aberdeen	0
Seattle	4
Tacoma	3
Spokane	2
Portland	0
Vancouver	2

Classified Advertisements

WANTED. FOR SALE. TO RENT. LOST. FOUND. REAL ESTATE. PROFESSIONAL. BUSINESS. FRATERNAL. ETC.

If a man had gold dollars to sell a fifty cents and did not let the people know anything about it, he would not sell any. You must tell the people what you have to sell, why they should purchase from you, and something of the value you offer them in return for their money. Too many of us have got into the habit of thinking that because we have been a long time in business everyone must of necessity know all about us and our wares. Use the advertising columns of The Daily News and keep abreast of the times.

PERSONAL.

WHY REMAIN SINGLE?—We can find a congenial life companion for any respectable man or woman. Send stamp for particulars. Western Development League, Box 1301, Vancouver.

WANTED.

WANTED—POSITION BY BRIGHT Japanese who has wide experience in cooking and domestic work. Tel. 337 39 Begbie street, city.

WANTED — WAITRESS; INQUIRE at the Windsor Hotel.

WANTED—DINING-ROOM GIRL AT once. Apply Guichon Hotel.

WANTED—YOUNG WOMAN PRESSers. Apply at once Royal City Dye Works.

WANTED—A YOUNG AMERICAN business man, of good business ability, desires employment or a working interest in a good legitimate business. Fully competent to take charge of an ordinary business; fifteen years' experience in grain business both interior and terminal; has and will travel; desires a personal interview. W. N. Bemis, Hotel Irving, Vancouver.

SITUATION WANTED — YOUNG man, 27, English, wants steady work in city. Box 957, New Westminster.

WANTED—GIRLS FOR LAUNDRY. Apply Royal City Laundry.

WANTED—Girl to assist in housework. Apply 320 Royal avenue, near Sixth street.

FOR SALE.

FOR SALE—A TWO-YEAR-OLD colt, about 1100 pounds, unbroken, Percheron stock. Apply Andy Tolmie, Hammond, B. C.

FOR SALE—CHOICE LARGE BUILDing lots three minutes from car line, Sapperton; splendid situation, only $250 each; very easy terms. Special inducement for those building. For particulars Phone B436, or Box 395.

FOR SALE—TWO GOOD SIX-ROOM houses on large lot in Sapperton, for only $2200; good terms. Look this up right away. Phone B436, or Box 395.

FOR SALE—GOOD 200-EGG INCUbator, Petaluma. For particulars address B. C., News Office.

THIS LICKS COCKFIGHTING.
WHY BUY TRUMPERY FOOT LOTS when you can have 2 1-2 acres of land 1-2 acre cleared and planted with fruit trees on the main Port Moody road, 3 miles from Westminster postoffice; permanent water, for $450, or
28 ACRES FARM LAND, 12 CULTIvated, good 7-room house and barn on Fraser river, 600 feet deep water frontage, wharf on property, 4 miles from Westminster; close to railway trackage, stores, post office, etc., for $1500 cash; balance 3 years, or $6500, or
25 ACRES PARTLY CULTIVATED (no house) 400 feet water frontage, 5 miles from Westminster, for $3000 cash.
160 ACRES AT WHONNOCK, GOOD house and orchard with 70 bearing fruit trees, all sorts; barn and stable, 20 acres cultivated, 2 creeks, running through property; no better soil in British Columbia, near school, stores, etc., within 3 miles of boat landing and railway station. Cook & Ross, opposite Market, New Westminster; phone A489.

FOR SALE—10 acres, 4 nearly ready for plow; 6-room house, stable, etc., a bargain, $2250 cash; or $2350 on time. W. G. Tanner, Hammond, B. C.

ACCOUNTANTS AND AUDITORS.

C. HAMBER, ACOUNTANT AND Auditor, Notary Public, Conveyancer. Room 14, Guichon block, New Westminster. P. O. Box 795.

LOST.

LOST—A GERMAN TEXT-BOOK IN Queen's park on Saturday afternoon. Finder please return to Columbian office or this office.

LOST—A SILVER BADGE ENGRAVed "Provincial Revenue Tax Collector." Reward on returning same to Daily News office.

ROOMS TO RENT.

TO RENT—Furnished room in private family; breakfast if desired. Apply Mrs. Emett, 327 Third street, near car line.

ROOMS IN THE PYTHIAN BLOCK to let in suites of two for light housekeeping. All steam-heated with hot and cold water, gas range and electric light. Terms moderate. Apply A. H. Ferguson, room 9, second floor.

TO RENT—One large furnished bedroom, also one small one. Terms reasonable. Apply 287 Victoria street.

ARCHITECTS.

W. D. GOODFELLOW, ARCHITECT, Room 14, Dominion Trust block.

EDWIN G. W. SAIT, ARCHITECT—Guichon Block. Telephone 338.

ELECTRICAL WORKS.

THE PEARSON ELECTRIC CO., dealers in electrical machinery, fixtures and supplies, house wiring, armature wiring, motor repairing, etc. Bank of Commerce building, 'phone 331. P. O. Box 928.

ELOCUTION.

HELEN BADGLEY, TEACHER OF elocution, physical culture and dramatic art. Every Monday, 3 to 8 p.m., Knights of Pythias hall, or 992 Hornby street, Vancouver. 'Phone B3535.

FANCY POULTRY, EGGS, ETC.

ARTHUR O'CONNOR, POULTRY breeder, 1049 Eleventh street, and Sixth avenue, New Westminster, P. O. Box 425. Pure-bred Cockerels for sale, Barred Rocks, White, Brown and Buff Leghorns, etc.; eggs for hatching. Write your requirements.

EGGS FOR HATCHING—S. C. Brown Leghorns; good layers; $2 per sitting of 13. Hans Voglsang, poultry expert, 936 Keefer street, Vancouver, B. C.

FEED AND BREAKING STABLE.

J. I. MERRY & CO., PHONE A501. Corner of Blackie and Carnarvon streets. Have opened a feed and breaking stable for horses. Horses for sale. Reference furnished.

FISH AND GAME.

BENSON & AYLING, FISH, FRUIT, Game, Vegetables, etc. Begbie st., opp. Windsor Hotel.

FURNITURE.

W. E. FALES, THE FURNITURE Dealer, Upholsterer and Undertaker, corner Agnes and McKenzie streets. Phone 176, night call 81.

GROCERY.

FOR THE BEST VALUE IN GROceries, phone 386. The Pure Food Supply Grocery, P. O. Box 811.

LAND SURVEYOR.

W. N. DRAPER, B. C. LAND SURveyor. Ellard block, New Westminster, B. C.

LAUNDRY.

ROYAL CITY LAUNDRY, ROYAL Avenue and Blackie street. For 30 days we will wash curtains and blankets for 25c per pair. Phone 183.

LIVERY STABLE.

RING UP 250 FOR HACKS AND smart turnout. The Fashion Stables.

MACHINE WORKS.

THE SCHAAKE MACHINE WORKS, Limited, Front street, New Westminster. Manufacturers of modern saw and shingle mill machinery. Mill plants and specifications prepared.

MONUMENTAL WORKS.

B. C. MONUMENTAL WORKS, JAS. McKay, manufacturer and importer of mounmental tombstones, building stone, etc. Satisfaction guaranteed. Columbia street, New Westminster.

NURSERY.

THE FRASER VALLEY NURSERIES, Ltd., Burnaby Lake—For healthy, home-grown fruit trees phone 445.

HENRY'S NURSERIES — PACIFIC Coast tested seeds, trees, plants, bee supplies, etc. 3010 Westminster road, Vancouver, and branch nursery at South Vancouver.

PAPER HANGING & DECORATING.

I. HUDSON, WALL PAPER, ROOM Mouldings, Burlaps, and Sanitas; house painting, kalsomining, paper hanging and decorating. Sixth street, New Westminster.

PICTURE POSTCARDS.

COOKSLEY'S PICTURE POST cards are on sale at M. Morey's Stationery Store, J. G. Gamon's cigar divan, F. Mackenzie's drug store and "The Fair," Columbia street.

PROFESSIONAL.

WHITESIDE & EDMONDS, BARRISters and solicitors, Blackie block, Columbia street, New Westminster. W. J. Whiteside, H. L. Edmonds.

WADE, WHEALLER & McQUARRIE (F. C. Wade, K. C., A. Whealler, W. G. McQuarrie), Solicitors, Barristers, etc., 42 Lorne street, opposite courthouse. New Westminster, (Phone 143), and the Vancouver office is at No. 5, Royal Bank Chambers, 408 Hastings Street west.

GEORGE E. MARTIN, BARRISTER and Solicitor. Guichon block, Columbia and McKenzie Sts., New Westminster, B. C.

W. MYERS GRAY, BARRISTER Solicitor and Notary Public. Curtis block, Clarkson street, opposite the Court House. P. O. Box 196. Telephone 64.

PRINTERS.

WESTMINSTER PRESS FOR EVERY kind of job printing; best work, reasonable prices; Phone 55, P. O. box 142. Old Daily News block, Sixth street.

REAL ESTATE.

WHITE, SHILES & CO.
Real Estate and Insurance Agents—City, farm and suburban property, 260 Columbia street.

TO RENT FURNISHED—SIX ROOM modern house, Fifth avenue near Vancouver car line, $25 per month.

TO RENT—FOURTH STREET BElow Third avenue, 5-room modern cottage; rent $21 per month.

TO RENT—FIVE-ROOM HOUSE ON Princess street ;rent $8 per month.

HALE BROS. & CO., LTD., REAL ESTate and insurance. Phone 335. 186 Columbia street, P. O. drawer 100.

ABBOTT & HYDE, (V. H. C. ABBOTT Manager). Real estate, insurance, loans, notaries public, conveyances, 238 Columbia street, P. O. Box 247. Phone 321.

SETTLERS' ASSOCIATION OF B. C. —P. B. Brown, manager, P. O. Box 556, phone 334.

6-ROOM HOUSE ON EIGHTH ST., electric light. $1500. Easy terms.

1 ACRE IN BURNABY CLOSE TO car line; 15 minutes from city. $750.

McADAM & IRWIN, COLUMBIA ST., opposite the Royal Hotel, Box 874; phone 435. Real estate and insurance, money to loan. Call and see our list of city, suburban and farm property before purchasing elsewhere.

WE ARE OFFERING A HOUSE AND lot, corner of Fourth avenue and Twelfth street, for $1500. Modern house in the West End, $2625. One lot on the new cut-off, Fourteenth st., $300. Terms.

RESTAURANTS.

KENNY'S RESTAURANT & CAFE Tickets, 21 meals for $4. Home cooking. All white cooks; no Oriental labor employed. Open day and night. Opposite tram office.

ROYAL CAFE (Mrs. Archer, proprietress). Four courses, consisting of soup, fish, boiled entree or roast, pudding or pie, tea, coffee or milk.

STENOGRAPHY & TYPEWRITING

FREEMAN BUNTING, ROOM 14, Guichon block. P. O. Box 694.

CUSTOM STENOGRAPHY AND Typewriting; copy work, business letters, etc. Province office, Columbia street. Phone 62.

SECOND-HAND STORE.

WE BUY AND SELL FURNITURE and all kinds of new and second-hand goods. A Speck, near Tram office.

TAILORS.

GALVIN, LADIES' AND MEN'S TAIloring. A new line of spring suitings just in. Button making, pressing and repairing. 41 Sixth street, phone B350.

THEATRES.

WESTMINSTER OPERA HOUSE, Lorne street, W. N. Carty, manager. Special attractions provided during the season. Advance ticket office, Ryall's Drug Store.

THE EDISON THEATRE, CORNER Columbia and Eighth. High-class moving pictures, illustrated songs. Program changed Monday, Wednesday and Friday.

WOODWORKING.

WESTMINSTER WOODWORKING Co., bank, office and store fittings; cabinet, stair, showcases, mantels and detail work. Designs and estimates furnished. J. Brookes, proprietor. Works: Corner Eleventh and car line. P. O. box 254, Phone 473.

FRATERNAL SOCIETIES.

I. O. O. F.—AMITY LODGE, NO. 27.—The regular meeting of this lodge are held in Oddfellows' hall, Columbia street, every Monday evening at 8 o'clock. Jas. Ferguson, noble grand. W. C. Coatham, rec. secy.

ROSE OF COLUMBIA LODGE NO. 115, Sons of England B. S.—Red Rose Degree meets second and fourth Wednesday of each month in K. of P. hall, Agnes street, at 8 p.m. White Rose Degree, fourth Wednesday in each month, same time and place. Visiting brethren cordially invited. George Bowell, pres.; H. Disney, secy.

A. O. U. W.—FRASER LODGE NO. 3 —Meetings the first and third Tuesday in each month. Visiting brethren cordially invited to attend. Lodge room, A. O. U. W. hall, Oddfellows' block, Clarkson street.

COURT BRUNETTE, NO. 4699, I.O.F. —Meets the fourth Friday in the month at 8 o'clock, in the small hall, Oddfellows' block.

FRATERNAL ORDER OF EAGLES, Aerie No. 20.—Meets every Tuesday evening at 8 p.m. in the Eagles' hall, Columbia street. A. Clark, W. Pres.; H. Schofield, secretary

SONS OF SCOTLAND BENEFIT ASsociation, Lord of the Isles Camp 191—Meets on the first and third Tuesday of every month in K. of P. hall. Chief, W. Sutherland.

I. O. O. F.—ROYAL CITY LODGE No. 3—Meets in Oddfellows' hall, Columbia street, every Friday evening at 8 o'clock. Visiting brethren will be made welcome. G. E. Gilley, N. G.; C. E Osborne, P G, recording secretary

OTHER FRATERNAL SOCIETIES include the Union Lodge, No. 9, A. F. and A. M., King Solomon Lodge, No. 17, A. F. and A. M.; L. O. L. No. 1150; L. O. L., No. 1593; Court Sapperton, No. 4683, I. O. F.; C. O. F. Court Westminster, No. 330; Brotherhood of Owls, Nest No. 29.

BOARD OF TRADE—NEW WESTminster Board of Trade meets in the board room, City Hall, as follows: Third Thursday of each month; quarterly meeting on the third Thursday of February, May, August and November, at 8 p.m. Annual meetings on the third Thursday of February. New members may be proposed and elected at any monthly or quarterly meeting. C. H. Stuart-Wade, secretary.

LAND REGISTRY ACT.

Take notice that an application has been made to register the corporation of the Township or District of Mission, as the owner in fee simple, under a tax sale deed from the collector of Mission Municipality, to the corporation of the Township or District of Mission, bearing date the 7th day of October, A. D., 1908, of all and singular that certain parcel or tract of land and premises situate, lying and being in the District of New Westminster, in the province of British Columbia, more particularly known and described as Lot 12, in Block 36 of Lot 412, Group 1, being part of the north-west quarter of Section 17, Township 17; southwest quarter of northeast quarter of southwest quarter of section 28, Township 17, west half of west half of northwest quarter of Section 35, Township 17; southwest quarter of south half of southeast quarter of Section 29, Township 17.

You and those claiming through or under you and all persons claiming any interest in the said land by virtue of any unregistered instrument, and all persons claiming any interest in the said land by descent, whose title is not registered under the provisions of the "Land Registry Act," are required to contest the claim of the tax purchaser within forty-five days from the date of the first publication of this notice upon you, and in default of a caveat or certificate of lis pendens being filed within such period, or in default of redemption before registration, you and each of you will be henceforth estopped and debarred from setting up any claim to or in respect of the said land, and I shall register the corporation of the Township or District of Mission as owner thereof in fee.

And I hereby direct that publication of this notice for thirty days in a daily newspaper published in New Westminster will be good and sufficient service thereof.

Dated at the Land Registry Office, New Westminster, province of British Columbia, this 8th day of April, A. D., 1909.

C. S. KEITH,
District Registrar.

To Henry Menetry, Maria Kitchin, L. H. Merahon, John Mohrman, T. Deasy and William Neal.

LAND ACT.

Comox Land District.
District of Queen Charlotte Sound.

Take notice that O. B. Jacobson, of Vancouver, occupation sheep rancher, intends to apply for permission to lease the following described land:

Commencing at a post planted at the west end of Lewis island, thence northerly, easterly, southerly and westerly and northerly, following the shore line around the island to the point of commencement, containing 800 acres more or less.

Staked April 8th, 1909.

OLE B. JACOBSON.

NEW WESTMINSTER CITY ASSESSMENT.

Court of Revision

Notice is hereby given that the assessment roll for the year 1909 has been returned to me, and remains in my office where it may be inspected by any person having an interest therein, until the sitting of the Court of Revision.

The first sitting of the Court of Revision on the said assessment roll will be held at the City Hall in the said city on Wednesday, the 12th day of May next, at 10 o'clock in the forenoon.

Any person intending to appeal against the assessment must do so in writing to be filed with the city clerk at least seven days before the first sitting of the court.

W. A. DUNCAN,
City Clerk.

City Hall, April 7, 1909

May Conference Brings Many Guests

(Continued from Page 1.)

Plaxton, C. Cliff, C. W. Gillanders, G. H. Smith, J. Weaver, W. T. Reid, D. S. Curtis and A. D. Wheeler.

Okanagan district: D. Earl, B. A., J. W. Glover, Dr. Irving, J. W. Jones, W. Douglas, H. C. Mellor, J. W. Clement and George Bell.

Kamloops district: Charles F. Lindmark, C. H. Stevens, W. A. Palmer, A. R. Carrington and Isaac Lehman.

West Kootenay: M. Curran, W. Spooner, A. D. Christee, Harry Amos, F. Wallace and W. J. Green.

The East Kootenay and Port Simpson districts have not yet sent in a list to the local billeting committee. Citizens have generously thrown their houses open to entertain the flood of visitors.

Women's Missionary Society.

The opening session will commence at 2:30, the chair being taken by Mrs. J. F. Betts. Mrs. James Cunningham will deliver an address of welcome. Mrs. G. Frith replying. The corresponding secretary, Mrs. W. J. Sipprell, reports on the progress of the society, and the treasurer, Mrs. J. McTaggart, on the finances. Several other reports will be received, including one on the nominations. Mrs. Coverdale Watson responds to the greetings from sister societies.

In the evening Mrs. Betts, the president, will deliver her annual address, and musical items will be interspersed. The eloquent Dr. Sutherland will address the gathering during the evening.

Among the delegates attending are: Mrs. J. F. Betts (president), Mrs. G. H. Raley, Mrs. R. N. Powell, Mrs. S. J. Green, Mrs. R. Milliken, Mrs. (Dr.) Bolton, Miss M. Stone, Mrs. Daykin, Mrs. Brett, Mrs. T. Cunningham, Mrs. Wickens, Mrs. W. C. Holt, Mrs. Frank Adams (Victoria), Mrs. Frank Adams (Vancouver), Miss Agnes Spencer, Mrs. Coulter, Miss H. Hunter, Miss S. E. Bowes, Mrs. A. M. Miller, Mrs. W. H. Parsons, Miss May Mitchell, Miss Preston, Miss Martin, Mrs. Learn, Mrs. Jennings, Miss Austin, Miss L. Davis, Miss G. Taylor, Mrs. R. Hughes, Mrs. R. F. Stillman, Mrs. Easterbrook, Mrs. G. Jones, Mrs. Derbyshire, Mrs. Casselman, Mrs. Nelson, Mrs. F. Ellis, Miss Edith Yeo, Mrs. Metcalfe, Mrs. W. J. Curtis, Mrs. Williams, Mrs. Hale, Mrs. Moore, Mrs. Cox, Miss Dilworth, Mrs. Lanning, Mrs. Griffen.

Among the local delegates are Mrs. Barraclough, Mrs. W. J. Sipprell, Mrs. Coverdale Watson, Mrs. James Cunningham and Mrs. F. A. Magee.

Junior Baseball

Following is the schedule of games in the Junior Baseball league this season, the first-named being the home team in each case:

May 13—Lions vs. Tigers, at Sapperton; Y. M. P. A. vs. Beavers at Sapperton.

May 20—Beavers vs. Tigers at Queen's park. Lions vs. Y. M. P. A. at Sapperton.

May 27—Lions vs. Beavers at Queen's park; Y. M. P. A. vs. Tigers at Sapperton.

June 3—Tigers vs. Lions at Sapperton; Beavers vs. Y. M. P. A. at Queen's park.

June 10—Tigers vs. Beavers at Queen's park; Y. M. P. A. vs. Lions at Sapperton.

June 17—Beavers vs. Lions at Sapperton; Tigers vs. Y. M. P. A. at Sapperton.

June 24—Lions vs. Tigers at Sapperton; Y. M. P. A. vs. Beavers, at Sapperton.

June 28—Beavers vs. Tigers at Queen's park; Lions vs. Y. M. P. A. at Sapperton.

TWO ACRES

NEAR CITY, ALL CLEARED, FENCED AND IN ORCHARD LARGE HOUSE, STABLE AND OUTBUILDINGS. ON CHILLIWACK TRAM LINE FIRST-CLASS SOIL, $2700. REASONABLE TERMS.

Dominion Trust Co.

T. R. PEARSON, Mgr.

MONEY TO LOAN

TAKE

The White Pass and Yukon Route

for CONRAD, CARCROSS, ATLIN, WHITE HORSE, DAWSON and FAIRBANKS. Daily trains (except Sunday) carrying passengers, mail, express and freight connect with stages at Carcross and White Horse, maintaining a thorough winter service.

For information apply to
J. H. ROGERS, Traffic Manager.

Railway Time Tables

B. C. E. R. Westminster Branch.

Week Day Schedule.

Cars leave Vancouver for New Westminster at 5:50, 6:50, 7:20 and 8:00 a.m., and every half hour thereafter until 11:30 p.m.

Cars leave New Westminster for Vancouver at 5:50, 6:20, 6:50, 7:20 and 8:00 a.m., and every half hour thereafter until 11:00 p.m.

Sunday Schedule.

Cars leave Vancouver for New Westminster at 8:00 and 9:00 a.m., and every half hour thereafter until 11:30 p.m.

Cars leave New Westminster for Vancouver at 8:00 a.m., and every half hour thereafter until 10:00 p.m. Last car 11:00 p.m.

D. J. McQuarrie, Local Manager, New Westminster.

Great Northern Railway.

Lv. N.W. 9:15 a.m.; ar. Seattle 4 p.m.
Lv. N.W. 4:35 p.m.; ar. Seattle 10 p.m.
Lv. N.W. 12:10 a.m.; ar. Seattle 7:15 a.m.
Lv. Seattle 8:10 a.m.; ar. N.W. 3 p.m.
Lv. Seattle 4:25 p.m.; ar. N.W. 9:55 p.m.
Lv. Seattle 11:30 p.m.; ar. N.W. 6:20 a.m.

G. N. R.—Port Gulchon.

Leaves New Westminster on Tuesday at 10 a.m., returns at 5 p.m. to city. Leaves Thursday, 4 p.m., arrives in city Friday 8:45 a.m. Leaves Friday at 3:50 p.m., arrives in city Saturday at 9 a.m.

Leaves Port Gulchon at 1 p.m. on Tuesday, 6:30 a.m. on Friday, and 6:30 a.m. Saturday. Arrives at Port Gulchon 6 p.m., Thursday and Friday.

HAS "ROBIN HOOD"---The Flour That is Different Been Used in Your Home Yet? You should Start Now. Don't put off Trying This Wonderful New Flour

Every woman is proud of her cooking successes. The day your husband tells you that that the bread or the pastry "is simply fine" is a happier day than usual for you. Haven't you found it so?

Now, to get the best success in your baking you must use the best flour. There is great variety in flour, far greater than most women think. There is difference in wheat, difference in machinery, difference in methods and in knowledge of milling. This all results in difference in the flour, the final product.

ROBIN HOOD flour shows most surely how great a difference there can be between the best flour and poorer flours. It is made of the best Saskatchewan wheat. Our equipment is the newest and most modern in Canada. Our experience in flour-making is such that we know how to avoid the mistakes and take advantage of the best improvements in the milling industry.

ROBIN HOOD flour has delighted all who have used it in Canada. For one thing, it absorbs more moisture than other flours. Don't forget this when preparing your dough. The loaf made from ROBIN HOOD flour is light, flakey, beautifully sweet and most nutritious. IT IS THE FINEST LOAF YOUR HUSBAND, YOUR CHILDREN OR YOU YOURSELF CAN EAT.

More than that, ROBIN HOOD flour is sold under a positive guarantee. If by any chance you are dissatisfied after you have baked twice with it, your grocer is authorised to refund your money. Could we show greater confidence in ROBIN HOOD flour?

Give ROBIN HOOD flour a fair t trial, and don't forget to note the effect of adding more water than you used with other flours.

"ROBIN HOOD FLOUR" is the Flour That is Making a Sensation in Western Canada. All Over the West it is Being Talked About. The Question Neighbors Are Asking Today is: "Are You Using That New Robin Hood Flour?"

The Saskatchewan Flour Mills Company, Ltd.
MOOSE JAW, SASK.

Beef, Mutton, Veal

killed, dressed and shipped from the Prairie Provinces under government inspection gives absolute satisfaction

SOLD BY

The Reichenbach Company
(LIMITED)
Columbia Street, New Westminster
PHONE 101.

New Spring Goods for Ladies and Gentlemen

A beautiful line of material for tailor made costumes and suitings has just arrived.

We guarantee a perfect fit and good workmanship.

WING YUEN
Kwong On Wo & Co. Block,
Columbia and McInnes Sts.
Phone 54. P. O. Box 665.

Summer Goods
JUST ARRIVED.
Exactly the material you want for suits made to order. Perfect fit guaranteed.

HEE CHUNG
Merchant Tailor
P. O. Box 634. New Westminster
Opposite Windsor Hotel.

Paints, Oils and Varnishes

When you have made up your mind to do some painting, remember that is pays to use paint or varnish that will stand in all weathers.

Elephant paint is made from the purest of oil and lead, and the colorings in it are the very best that can be used and are mixed by experts who thoroughly understand every branch of the paint business.

Our line of varnishes and stains includes the following: Japalac, Baplac, Berry Bros. Hard Oil and Varnishes, Standard Varnishes, and Wilkinson, Heywood & Clarke's famous English line of varnishes.

T. J. TRAPP & CO., Limited

Easterbrook Milling Company,
Eburne, B. C.

FLOUR ! -FLOUR !

Imperial	$7.00	per brl.
Hungarian Jewel	$6.50	" "
Terminal	$5.00	" "

McQuarrie & Co. FLOUR AND FEED MERCHANTS.
FRONT STREET. New Westminster. Telephone 333.

WOULD MAKE FARMERS OF CONVICTED CRIMINALS

Member for West Huron Proposes Setting 10,000 Acres of Land Apart for Prison Farm.

Ottawa, May 9.—E. N. Lewis, Conservative member for West Huron has given notice of a resolution providing for the setting apart by the government of ten thousand acres in Northern Ontario and ten thousand acres in Northern Quebec, contiguous to each other, as a prison farm, where those convicted of the most heinous crimes, may be imprisoned on indeterminate sentences at hard labor and kept there either at farming or making roads or any other employment which will not interfere with free labor until the inspector notifies the authorities that a prisoner is able and willing to earn his own living and it is proper to give him a chance to do so.

WOMEN WAGE WAR ON MERRY WIDOWS

Los Angeles, May 9.—The police are looking for a number of women in this city who are said to have formed a secret society for the purpose of the annihilation of the big hat.

The receipt of a dozen or more complaints from women regarding assaults made upon their headgear is responsible for the activity of the police.

Women who wear big hats are the object of the attack. The finer the hat the more vicious the assault upon it. The women who make the attacks are well-dressed and apparently refined and wealthy. They all wear small hats, and seem to hold a violent hatred for the big straws and ultra felts. One woman was ejected from a Hollywood car yesterday because of her attack upon women passengers who wore big hats.

JUBILEE MEMORIAL CHURCH DEDICATED YESTERDAY

The new Methodist Jubilee Memorial church at Jubilee was crowded at its dedication yesterday afternoon. The Revs. W. J. Sipprell, D. D., W. H. Barraclough, C. Ladner and H. W. W. Bromwich, pastor, were present and took part in the dedication service Valuable assistance was rendered by the choir, which gave several numbers creditably.

The building, which is very neat in design, and well finished, is 36 by 40 feet in dimension, and named in honor of the Jubilee anniversary of the Methodist church in the province, and from its situation. There will be a social gathering this evening. Another Methodist church was also dedicated yesterday, Grace church, on the outskirts of Vancouver.

Twenty Million for "Gillies Limit."

Toronto, May 9.—The Provincial Government has received, the "Globe" learns, an offer of $20,000,000 for what is generally termed the Gillies Limit, which lies adjacent to the chief producing Cobalt mines. The offer appears to contemplate the purchase of the area en bloc. No official announcement has been made concerning the character of the offer, but it is understood that it emanated from parties in Montreal.

Cheap Cables.

London, May 9.—Speaking at the Imperial Colonial club yesterday, Mr. J. Heinliker Heaton hoped that within a few months it would be possible to cable to every part of the Empire at a shilling for twelve words. He had particulars of an invention whereby 60,000 words an hour could be transmitted.

SUNLIGHT SOAP

AN EXPERIENCED HOUSEWIFE

knows that Sunlight Soap means a wonderful saving of time and labour in house-cleaning.

Whether with hot or cold water, nothing gets the dirt off so quickly and without injury as Sunlight Soap.

Use it the Sunlight way. Follow the directions.

800

CROQUET SETS, $2.00 TO $10.00, AT
Morey's.

LACROSSE STICKS, 35c TO $4.00, AT
Morey's.

BASEBALLS, 10c TO $1.50, AT

MOREY'S
665 Columbia Street.
NEW WESTMINSTER, B. C.

He Likes It

Tillsonburg, Ont.
The Brackman-Ker Co.,
Dear Sirs,—I have been using Barley Bread regularly since it came on the market here.
I like the flavor and prefer it to bread made from wheat flour, as it is more easily digested. I have not been troubled with indigestion, but use Barley Bread simply because I like it. The loaf holds moisture much longer than whole wheat bread or bread made from white flour; my wife joins me in recommending Barley Bread to all.
Yours truly,
D. McFARLANE.

We have statements from many others similar to above.
Ask your baker for Barley Loaf, your grocer for a sack of Barley flour. Recipes in each sack. We guarantee this flour.

THE BRACKMAN-KER MILLING COMPANY

NEW WESTMINSTER LAND DISTRICT.

District of Surrey.

Take notice, that Henry T. Thrift intends to apply for permission to lease the following described land: Commencing at a post planted where the southerly boundary of lot 505, group two (2), New Westminster district intersects the quarter section line, prolonged, running north and south through section two (2), township one (1); thence south 160 rods, thence east 160 rods; thence north to a point 200 feet south of the before mentioned southerly boundary of lot 505, group two (2); thence easterly parallel to the said southerly boundary of lot 505, group two (2), to a point 62 rods north of the 49th parallel of north latitude; thence west to low water mark and 62 rods distant from the said 49th parallel of north latitude; thence south 62 rods; thence east to the point where the southerly boundary of lot 505, group two (2) intersects the before mentioned 49th parallel of north latitude; then following the said southerly boundary of lot 505, group two (2), to the point of commencement, containing by estimation two hundred and forty acres more or less.

Dated at White Rock, B. C., this 22nd day of February, 1909.
HENRY T. THRIFT.

NEW WESTMINSTER LAND DISTRICT.

Take notice that the undersigned intends to apply to the hon. the commissioner of lands for permission to lease the undermentioned lands in New Westminster district:

Commencing at a point where the section line (prolonged) running east and west between sections seven (7) and eighteen (18), intersects the westerly boundary of lot 505, group two (2), New Westminster district; thence westerly 100 feet, thence southerly and easterly parallel to the westerly and southerly boundary of the said lot 505 to the centre line (prolonged) running north and south thorugh section eight (8), township one (1), New Westminster district; thence south 150 feet, thence easterly parallel with the said southerly boundary of the said lot 505 to a point immediately south of the point where the centre line (prolonged) running east or west through section ten (10), intersects high-water mark; thence north along the westerly boundary of said lot 505 to the point where said centre line of section ten (10) intersects high-water mark; thence westerly and northerly along the southerly and westerly boundary line of said lot 505 to the point of beginning, containing by estimation 60 acres more or less.

Dater at White Rock, B. C., February 23, 1909. E. W. LEESON.
HENRY T THRIFT, Agent.

PRINTING

—THAT'S OUR BUSINESS

Every order placed with us means a satisfied customer.

OUR WORK SATISFIES
OUR PRICES ARE RIGHT

Rates on work of any description or quantity quoted on application.

Jackson & Morrison
7 and 11 SIXTH ST.
New Westminster. Phone 388

Repairing of guns, umbrellas, typewriters, and light automatic machinery and bicycles a specialty.

Alex. Speck
Columbia St. "Man on the Wheel."

NEW WELLINGTON
COAL
PENNSYLVANIA SMITHY COAL
BANFF ANTHRACITE COAL
JOSEPH MAYERS
Successor to
Mayers & Preston
Office, Front St., Foot of Sixth.
P. O. Box 345. Phone 105.

This is the Opportunity

Look over Henry's catalogue and make out your order for

Pacific Coast Tested Seeds

Trees, Plants, Bee Supplies, etc. No windy agents to annoy you. No damage from fumigation. No delays of customs.

YOU "PRESS THE BUTTON," WE DO THE REST.

HENRY'S Nurseries
Offices, Greenhouses and Seed-houses, 3010 Westminster Road, Vancouver, B.C. Branch Nursery, South Vancouver.

TIME TABLE.

S. S. Kerland

Leave Langley at 8:00 a.m.; arrive at Port Haney at 8:15 a.m., arrive at McAdam Landing at 8:30 a.m.; arrive at Hammond at 8:40 a.m.; arrive at Port Kells at 9:00 a.m.; arrive at New Westminster at 10:30 a.m.

Leave New Westminster at 4:00 p.m.; arrive at Port Kells at 5:30 pm.; arrive at Hammond at 6:00 p.m.; arrive at McAdams Landing at 6.15 p.m.; arrive at Port Haney at 6:35 p.m.; arrive at Langley at 7:00 p.m.

Leaving B. & K. Wharf, daily except Saturday.

S. S. TRANSFER

Commencing April 1st the steamer Transfer will leave Brackman-Ker wharf every week day afternoon, except Saturday, at 3 p.m. for Ladner, Westham Island and way ports. Saturday at 2 p.m., returning to New Westminster Saturday evening.

RUNS TO STEVESTON TUESDAYS AND SATURDAYS.

Returning, leaves Westham Island every week day morning, except Friday, at 7a.m., and Ladner 7.45 a.m. Friday leaves Westham island 6 a.m. and Ladner at 6:45 a.m.

Additional trip Monday morning, leaving New Westminster at 5 a.m.

This schedule subject to change without notice.

For freight and passenger rates apply to

ROBERT JARDINE,
Manager.

The Daily News

Published by The Daily News Publishing Company, Limited, at their offices, The Daily News Block, corner of McKenzie and Victoria streets.

E. A. Paige.....Managing Director

UNION LABEL

MONDAY, MAY 10, 1909.

A SPEEDY RIVER SERVICE.

The cessation of the running of the Ramona on the Fraser river has naturally caused a certain amount of trouble and inconvenience to ranchers and residents on the up river towns and settlements, and the replacement of this useful boat at an early date is being eagerly looked forward to. But the absence fo the Ramona has also brought again to the front the need of a good passenger vessel to supply a speedy and comfortable means of communication between this city and points up river as far as Chilliwack. At the present time the Valley city suffers to no small extent from the lack of good communication. Practically, it takes a commercial man or visitor from either of the coast cities three days to get in and out of Chilliwack, which, to business men particularly, represents a serious loss. Of course the new line of the B. C. Electric Railway Company will furnish an excellent means of connection, but some time must elapse before this is through to its eastern terminal point. Even when this line is running ample patronage for a good daily boat service will remain.

What we find is really required is a well built stern wheeler of light draft, of about one hundred feet in length, designed for speed and comfort, and capable of carrying a fair load of passengers and express freight. The main purpose of such a boat would be a speedy passenger service, and there is not the slightest doubt that it would prove a good paying proposition. Its receipts from mere pleasure and excursion trippers would alone be quite considerable. A boat of the type we have suggested would easily be able to perform the round trip in a day. The journey up would be accomplished within four hours and the run down in three hours. Thus it would be possible to leave Chilliwack, say at eight o'clock each morning and be in Westminster at eleven, commencing the return journey at one or two o'clock in the afternoon and reaching the Valley city well before the usual closing or supper hour. This would allow passengers a nice time to pay visits or transact any business they might have in New Westminster. The provision of a quick service of this kind would be at once an appreciable benefit to the up river people and a very decided advantage and value to the business interests of this city.

COUNTING YOUR CHICKENS.

To be possessed of a simple appliance that will enable him to determine the sex of a creature yet unborn would certainly prove a valuable advantage to the farmer or poultry man. Such a facility has been rendered possible by a modest little instrument recently invented by an English mechanic named Williams. Like many another valuable discovery the idea of the sexaphone, as the instrument has been rather inaptly named, was stumbled across by accident. Mr. Williams one day noticed that a bunch of small steel articles hanging on the walls of his workshop were making a quivering movement, which he at first thought must be due to the presence of a magnet beneath a basket of eggs that stood upon the bench under the steel. There was no magnet however, but upon the eggs being removed the quivering ceased, to commence anew when the basket with its contents was returned. Mr. Williams determined that the eggs were the cause of the disturbance and upon making furher experiments he discovered that whilst one egg produced a pendulum movement another induced a rotary motion of the suspended steel. He hatched out the first egg and the result was a pullet; hatching out the second the product was a cockerel. He discovered also that a sterile egg failed to influence the steel at all. Still further experiments, upon human beings and upon animals as different as in character as armadillos and eels, were tried and the result was always the same, a revolving movement in the case of a male and a swinging motion when the sexaphone was suspended over a female.

The seemingly wonderful discerning power of this simple little instrument is of course due to the subtle influence of animal magnetism. But the discovery of Mr Williams would seem to have opened up a new field of investigation for scientists, inasmuch, as it was not hitherto known, so far as we are aware, that the magnetic field was influenced in different directions by the variation in sex. To the poultry rearer particularly this simple appliance will be invaluable, for there need no longer be any waste in hatching out male birds if these are not required, whilst sterile eggs can be detected with the greatest certainty and ease. The sexaphone may be said to have destroyed the very essence of the ancient saw anent counting one's chickens before they are hatched.

School Reports

By J. N. Muir, former principal of Victoria High School.

Inspector Versus Reports.

In the Public Schools reports for 1905-6, on page A21, is found: "Alberni New. Inspected February 21, 1906. A good school room but untidy. Senior class made up of pupils of very unequal attainments, etc." On page LI. Public School teachers during 1905-1906. Alberni New. Miss E. C. Ohlson. In the reports for the next year 1906-7 on page A26 is found: "Alberni New. Inspected February 21, 1907. School room cleaner than on occasion of visit last year, same teacher in charge, etc." On uage ALXIX. Public school teachers during 1906-7, Alberni New. V. N. Muir.

These reports say it was a female teacher who was in charge upon the inspector's first visit, and a male teacher upon his second visit. This proves beyond any doubt that either the inspector states what is not the TRUTH when he says the same teacher was in charge, or these reports do.

The Government was guilty of rank favoritism when it published this inspector's visits in detail; because it published his only, and none of the other three inspectors. It serves it quite right that by this means the proof is supplied that either these school reports are false or its inspector has stated what is not true. It does not depend upon my word at all. It is the inspector's word against these printed reports. The Government cannot plead that it did not know that the School reports were unreliable. In a letter dated August 24, 1907 which I sent to Premier McBride I asked that "All changes of teachers with dates be published in the Public Schools Reports." In his reply dated August 26, 1907, Premier McBride promised to call the attention of his Minister of Education to what I asked. The reports for 1906-7 were not printed until late in the year and my letter was sent in August. It may seem a sort of IRONY that it should depend upon my word to clear that inspector from what looks very like MENDACITY. I know that the public schols reports are false and that the same teacher was in charge. If reports printed by the Government are shown to be systematically false, then had they better not be printed at all? Of what use are they? Even when they do contain facts, how is anyone to know the true from the false? Even now when I state that the same teacher was in charge on both occasions, how is anyone to know which one of the two it was? I was the teacher.

Unfavorable Report.

The report that the school room was untidy and that the senior class was badly arranged stands against that young lady. This is not so serious as what appears against the inspector. It again depends upon my word, however, to clear that young lady from such a report. Miss Ohlson did not teach one day in 1906 at Alberni New. The school reports are false.

Male or Female.

The School Act says that section 7 sub. sec. (g): That a Report is to

(Continued on Page Six).

"GET THE HABIT"

Your choice of Odd Bits of China in our Window

TODAY ONLY

15c EACH

The Fair

646 Columbia Street.

We buy for cash and sell for the same

FOR RENT.

A nice cottage on Seventh street, between Second and Third avenues, $13.00 per month.

A furnished house on Fourteenth street, six rooms, $25.00 per month.

A splendidly situated house on Fourteenth street, between Sixth and Seventh avenues, including fruit, $12.00 per month.

J. J. JOHNSTON

Dupont Block, Columbia street. PHONE 169.

Crystal Theatre

Entire change of program today

Illustrated Song by FRED FILCIANO.

Music by Fryer's Orchestra.

Show lasts one hour and fifteen minutes.

Matinees 2 to 5. Evening 7 p.m. Admission 10c. Children, 5c.

MANAGER, J. M. COMPTON.

"QUALITY" This Cut

shows one of 14 styles of our new spring garments. Coat with droop front, large deep lapel and cuffs. Pants with cuff at the bottom. "A classy young man's suit."

Made in nice medium, light and dark worsted.

All Twentieth Century made "Tailored Garments."

We are sole agents here for these guaranteed garments.

Hundreds of samples to choose from in our special to order department.

PHILLIPS

THE WARDROBE CLOTHIER

Snap! Snap! Snap!

FOR SALE—A NEW 8-ROOMED HOUSE, WITH MODERN CONVENIENCES, FULL SIZE LOT, WITHIN TWO MINUTES OF POSTOFFICE. THIS IS WORTH LOOKING INTO. ADDRESS

BOX 30, New Westminster.

Edison Theatre

Animated Pictures and Illustrated Songs.

THE LATEST HITS OF THE SEASON.

Program changed Monday, Wednesday and Friday. Special matinee for ladies and children Saturdays at 2:30 p. m.

Westminster Transfer Co.

Office 'Phone 185. Barn 'Phone 137

Columbia Street

Baggage delivered promptly to any part of the city.

Light and Heavy Hauling

OFFICE—TRAM DEPOT.

PHONE 97 WHEN YOU WANT GROCERIES

B. C. cream, large can 2 for 25c
St. Charles cream, large can, 2 for25c
Jersey cream, large can, 2 for 25c
Milk (Blue Ribbon), per can 10c
Assorted Jams, regular price 25c bot. 3 for 50c

BUTTER, EGGS, and NO. 1. POTATOES AT LOWEST PRICES.

Adams & Deans

SPRING 1909

EVERY WOMAN

appreciates choice footwear, and we are safe in saying that every woman will be greatly interested in the handsome new Spring Shoes that we are now showing.

JOHNSTON'S Big Shoe House, Ltd.

Sign of the Big Electric Boot. New Westminster, B. C.

THE LARGEST SHOE HOUSE IN B. C.

GASOLINE TANKS Made and Installed in Boats.

LAWN MOWERS LAWN MOWERS.

JAMES & McCLUGHAN

Trust Block, Front St., New Westminster

THE FRASER VALLEY F. J. HART & CO. LTD. FARM LAND SPECIALISTS.

MADE IN CANADA

GILLETT'S CREAM TARTAR

High Grade

Guaranteed Chemically Pure

SOLD IN PACKAGES AND CANS

Same Price as the poor Adulterated Kinds

E. W. GILLETT CO., LTD. Toronto, Ont.

Bargain Sale

CHILDREN'S AND LADIES'

Hats and Millinery

THE LATEST STYLES ALL GOING AT A REDUCED PRICE.

Connor and McQuarrie

261 COLUMBIA STREET.

Cook & Ross

THE AUCTIONEERS

323 Front St., Opposite Market, New Westminster. Phone 489.

and 1260 Granville St., Vancouver.

HAVE SEVERAL FRESH COWS FOR SALE, ALSO TWO SECOND-HAND EXPRESS WAGONS AND FIVE-FOOT MOWER, NEARLY NEW, AND REALLY GOOD GENERAL PURPOSE HORSE.

The Model Bakery

COR. FOURTH AVE. & SECOND ST.

Our celebrated Cream, Brown and Barley Bread is in great demand. Always sweet, and once used always used. Our Cakes and Cookies are choice.

H. C. MARK & SONS, 'Phone 435.

IT PAYS TO ADVERTISE —IN— THE DAILY NEWS

THE Cash Store **T. H. Smith** THE Cash Store

We Wish Every Lady in New Westminster

to come and inspect the new EMPIRE and PRINCESS GOWNS, a shipment we only received two days ago, and several of these are now on view in our window. They come in White and Ecru Net, and are trimmed with insertion and directoire satin, brought out in very pleasing and effective styles. Do not miss this display. Prices from

$7.50 TO $45

Dress Skirts $8.50 for $4.75

A SPECIAL OFFER FOR THIS WEEK IN NEW AND UP TO DATE DRESS SKIRTS, COMPRISING PANAMAS, HOMESPUNS, CHEVRONS, SATIN CLOTHS, ETC., IN PLAIN COLORS, AND ALSO THE POPULAR SELF STRIPED MATERIALS. THE REASON FOR THIS ENORMOUS CUT IN THE PRICES BEING ON ACCOUNT OF THE HEAVY STOCK WE HOLD OF THESE GOODS.

REGULAR VALUES TO $8.50;
FOR $4.75

New Tapestries

IN BEAUTIFUL, RICH SHADINGS AND DESIGNS, AND A SPLENDID RANGE NOW IN STOCK.
PER YARD ... ...65c to $1.25

Madras Muslins

IN ALMOST EVERY IMAGINABLE DESIGN IN WHITE AND CREAM, AND PRICES TO SUIT ALL PURSES. DOUBLE WIDTH.
PER YARD, ...FROM 35c to 85c

Natural Pongee Silk 34 inches wide 50c Yard

FIVE PIECES ONLY OF THIS, SO IF YOU WISH TO SAVE MONEY ON YOUR DRESS NOW IS YOUR CHANCE TO DO SO. 34 INCHES WIDE.
REGULAR 65c AND 75c PER YARD
FOR... ... ...50c

Cream Serges and Panamas at BARGAIN PRICES

REGULAR 65c AND 75c PER YARD
FOR... ... ...50c

THE DUTCH COLLAR IS THE LATEST CREATION IN NECKWEAR WE ARE NOW SHOWING. A SPLENDID VARIETY FROM 35c TO $1.25
STOCK COLLARS 35c TO $1.50.
FANCY BELTINGS IN CREAM AND GOLD AND COLORED EFFECTS, 50c to $1.25 PER YARD

T. H. SMITH

Headquarters for Women's Ready-to-Wear

CITY NEWS

Everything for the garden at Tidy's, phone 184. **

The local Anti-Tuberculosis society will meet in the board of trade rooms at half-past two oclock this afternoon.

For first-class cut flowers and any kind of Floral work, telephone Davies' Greenhouse, B208. **

There will be no session of the city police court this morning as Magistrate Corbould is in Victoria on business.

Lawn mowers sharpened and set at Geo. R. Specks, Trapp block. **

Alex. Matheson, proprietor of the Matheson shoe store, leaves today on a pleasure trip to Seattle and the sound cities.

The Cubs baseball team will hold a practice at Queen's park this evening, following which a meeting will be held and a captain elected.

That light, delicious, wholesome bread you so much enjoyed at your friend's house was made with Robin Hood Flour. **

There will be a meeting of the board of control of the Royal Agricultural & Industrial society this afternoon at the city hall. A number of important matters will come up.

The provincial government is doing some long-needed improvements in clearing up the pleasure ground at the north side of the Fraser river bridge near the Crescent.

Charles Fakeley of Columbian college, supplied the pulpit of the Bowen Island Methodist church yesterday afternoon and evening in place of the pastor, Rev. E. D. Braden.

A full attendance is desired at a meeting of city merchants called in the board of trade rooms for 8 o'clock next Wednesday afternoon to discuss the proposed half-holiday on Wednesday afternoons.

Much favorable comment has been heard on the action of the B. C. E. R. in placing double headers on the interurban line on Saturday afternoon and evening, thus ensuring comfort for travelers between the two cities.

Two Westminster men, T. H. Barbarce and J. Craig, have been selected to play in the Canadian team against Scotland in the International Association football game at Vancouver next Saturday.

Just arrived, a carload of Robin Hood Flour. Full assortment of sizes, 24, 49, 98, now in stock. Hale Bros. & Co., Ltd. **

M. J. Knight is leaving today for an extended visit to San Francisco and other Californian points. The departure of Mr. Knight, who has long been identified with St. Andrew's Presbyterian church choir, will be a distinct loss to that church, where his singing has been greatly appreciated.

At Queen's Avenue Methodist church yesterday morning an excellent address was delivered by Rev. Dr. Burwash, chancellor of Victoria college, Toronto university. Special music was given at this service as well as at the evening service. Rev. Dr. Robson briefly spoke on pioneer days, followed by Rev. Amos E. Russ, who formerly labored in this province.

The pleasantest way to spend Saturday afternoon is to take a river trip to Steveston and back. The SS. Transfer leaves Brackman-Ker's wharf at 2 p.m. every Saturday, returning same evening. Fare one dollar for the round trip. ****

Alex. Pringle, who for the past four years has been doing reportorial work on local newspapers, left yesterday for Toronto, where he will spend the next few weeks visiting his parents. His plans for the future are indefinite, but it is probable he will return to the coast later in the year.

The fire department received 500 feet of new hose from the Keystone Rubber Co. on Saturday, and there is 500 more to be shipped in by the Canadian Rubber Company. This hose, which costs a dollar per foot, is to be kept in the central hall for reserve in case of any large outbreak, when the quantity carried by the hose carts would not suffice.

Alex. Ferguson, P. G. C., Granite lodge No. 16, Knights of Pythias, accompanied by Mrs. Ferguson, grand representative of Mainland Temple, No. 14, Pythian Sisters, leaves today for Rossland, where he will attend a convention of Knights, commencing on Wednesday and lasting two days. J. Mahoney, of the finance committee of Granite lodge, and M. W. Minthorne, representative of Royal lodge, No. 6, left yesterday to attend the convention.

Seven referees recommended by the executive of th Westminster Lacrosse club as suitable officials for the forthcoming Minto cup matches against the Capitals of Regina, have failed to meet with the approval of the challengers, who will make a strong effort to bring along an eastern referee. The seven turned down by the Capitals are Fred. J. Lynch, R. H. Cheyne, A. W. Gray, M. J. Barr, S. G. Peele, Lionel Yorke and W. E. Burns.

PUBLIC MEETING.

A public meeting of the citizens of New Westminster will be held in the council chamber, City Hall, on Friday morning, May 14, at 10 o'clock, for the purpose of receiving a large and influential delegation from the prairie provinces, who are desirous of laying before the citizens of New Westminster their plans for the proposed Canadian exposition and Selkirk centennial, to be held in Winnipeg in the year 1912, with a view to interesting this city and district in the exposition, and obtaining their co-operation and support.

The general public being specially interested are requested to attend the meeting.

W. H. KEARY,
Mayor.
JOHN A. LEE,
President Board of Trade.
New Westminster, B. C., May 8, 1909

SEE

THE NEW GOODS ARRIVING DAILY AT THE BIG FURNITURE STORE.
WE DEFY COMPETITION. ONLY IRST-CLASS GOODS IN STOCK.
CALL AT

W. E. FALES

House Furnisher and Undertaker

70-74 Agnes Street, opposite Library.

SPRING LAMB, CHOICE MEATS AND SAUSAGE.
AT THE
Central Meat Market
Corner Eighth St. and Fifth Avenue
PHONE 370
BOWELL & ODDY, Proprietors.

GET YOUR SPRING SUIT AT
YEE KEE & CO.
TAILORS
Windsor Hotel Block, P. O. Box 644, New Westminster.

Alex. Speck
THE BICYCLE MAN
SPORTING GOODS, REPAIRS.

If you want second-hand goods you can obtain them in our other department.
ALEX SPECK.

P. O. Box 474. Tel. 53. Res. 429.
Gasoline Engines
We Sell the Celebrated
PALMER BROS.' GASOLINE ENGINES.

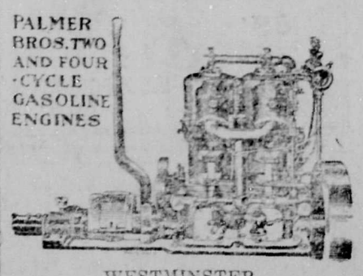

WESTMINSTER
IRON WORKS
JOHN REID, Proprietor.
Tenth Street, - New Westminster

Bank of Montreal
ESTABLISHED 1817.
CAPITAL $14,400,000.00
RESERVE 11,000,000.00

Branches throughout Canada and Newfoundland, and in London, England, New York, Chicago and Spokane, U. S. A., and Mexico City. A general banking business transacted. Letters of Credit issued, available with correspondents in all parts of the world.

Savings Bank Department—Deposits received in sums of $1 and upward, and interest allowed at 3 per cent. per annum (present rate).

Total Assets over $168,000,000.00.
NEW WESTMINSTER BRANCH,
G. D. BRYMNER, Manager.

MAKE YOUR APPEAL to the public through the columns of THE DAILY NEWS. The Morning Paper.

ASK YOUR GROCER FOR
ROBIN HOOD FLOUR
And see that you get it.
ANOTHER CARLOAD JUST ARRIVED.
For Wheat, Barley, Oats, Chops, Chicken Feed, Bran, Shorts, Hay, etc., ask us. We will see that you get it promptly.
HALE BROS. & CO. LTD.
Phone 335. 186 COLUMBIA STREET. P. O. Drawer 100.

JUST FIGURE IT UP

and see what you would lose if your home and furniture and other valuable property was destroyed in a fire. Don't you think it is taking rather a risk when you could have it protected for a premium which would average less than forty cents a month for One Thousand Dollars? My rates are the lowest, and my insurance is all placed in reliable Canadian companies.
Let me quote you figures.

ALFRED W. McLEOD
INSURANCE BROKER,
229 COLUMBIA ST. PHONE 62.

APPLELAND

ESTABLISHED 1891
F. J. HART & CO. LTD.
INCORPORATED 1905.

Mail Service

Following are the hours of despatch and arrival of mails at the New Westminster post office, the hour given in each case being the hour of closing, which is half an hour, as a rule, before the actual despatch. All mails, unless otherwise stated, are despatched and received daily except Sunday. The only mails dispatched and received Sunday are the C. P. R. south and C. P. R. east mails, not including the way mails, Sapperton, Fraser Mills and Coquitlam.

Mails Despatched.

6:00 a.m. (closed at eleven o'clock the previous night)—Vancouver via G. N. R. "Owl," Victoria except Wednesday.

8:30 a.m.—Vancouver via B. C. Electric railway.

Sumas and Seattle, including all U. S. Points east and south, and points between New Westminster and Huntindon, B.C., via C. P. R. south. Coquitlam, Sapperton and Fraser Mills.

8:30 a.m.—Blaine and Seattle, including all U. S. points east and south; also all points between New Westminster and Blaine, via G. N. R.

Note.—Cloverdale and district (Clover Valley, Surrey Centre, Elgin, Alluvia and Kensington Prairie) Hazelmere, Port Kells, Hall's Prairie and Nicomekl despatched daily except on Sunday; Clayton, Monday, Tuesday, Thursday and Saturday; Tynehead and Bon Accord, Wednesday and Saturday. These mails are all received same days as despatched.

11:00 a.m.—Vancouver, Victoria and Central Park, via B. C. Electric railway.

12:30 p.m.—Strawberry Hill, Timberland and South Westminster, by courier (Tuesday and Friday).

1:30 p.m.—East Burnaby, by courier

2:00 p.m.—Burquitlam, by courier.

2:00 p.m.—Ladner, Port Guichon, Westham Island and Sunbury, daily except Sunday; Woodward, Tuesday, Thursday and Saturday, via "J. C. Bruce." (Steveston mail despatched and received via Vancouver.)

2:30 p.m.—Vancouver and Piper Siding, via G. N. R. north.

4:00 Vancouver and Burnaby lake, via B. C. Electric railway. Saturday an extra mail is despatched to Victoria via Vancouver at this hour.

Blaine and Seattle, including all U. S. points east and south, via G. N. R. "Flyer."

2:30 p.m.—C. P. R. east, Sapperton, and Fraser Mills.

Mails Received.

6:45 a.m.—Blaine and Seattle, including all U. S. points, via G. N. R. "Owl."

9:00 to 10:00 a.m.—Strawberry Hill, by courier (Tuesday and Friday).

8:20 a.m.—Vancouver and (except Tuesday) and Victoria, via B. C. Electric railway.

2:30 p.m.—Burquitlam, by courier.

3:30 p.m.—Blaine and Seattle, including all U. S. points; also all points

1:30 p.m.—East Burnaby, by courier.

9:30 a.m.—Vancouver and Victoria, via G. N. R.

10:00 to 11:00 a.m.—Ladner, Port Guichon, Westham Island and (Tuesday, Thursday and Saturday) Woodward, via steamer Favourite. (Steveston despatched and received via Vancouver.)

12:30 to 1 p.m.—C. P. R. east, Sapperton, Fraser Mills and Coquitlam.

1:00 p.m.—Vancouver, Central Park and Fraser Arm.

7:00 p.m.—Sumas and Seattle, including all U. S. points and points between Huntingdon and New Westminster, via C. P. R. south; also Fraser Mills.

Baseball

New Westminster Baseball Association

CITY LEAGUE SCHEDULE, 1909.
May 11—Cubs vs. Young Liberals.
May 14—Russells vs. Young Lib'ls.
May 18—Cubs vs. Balmorals.
May 22—Balmorals vs. Young Lib'ls.
May 25—Balmorals vs. Russells.
May 29—Cubs vs. Russells.
June 1—Young Lib'ls vs. Cubs.
June 5—Balmorals vs. Cubs.
June 8—Young Lib'ls vs. Russells.
June 12—Young Lib'ls vs. Balmorals
June 15—Russells vs. Balmorals.
June 19—Russells vs. Cubs.
June 22—Cubs vs. Young Liberals.
June 26—Russells vs. Young Lib'ls.
June 29—Cubs vs. Balmorals.
July 3—Balmorals vs. Young Lib'ls.
July 6—Balmorals vs. Russells.
July 9—Cubs vs. Russells.
July 13—Young Liberals vs. Cubs.
July 17—Young Lib'ls vs. Russells.
July 20—Balmorals vs. Cubs.
July 24—Young Lib'ls vs. Balmorals
July 27—Russells vs. Balmorals.
July 30—Russells vs. Cubs.
Aug. 3—Cubs vs. Young Liberals.
Aug. 7—Cubs vs. Balmorals.
Aug. 10—Russells vs. Young Lib'ls.
Aug. 13—Balmorals vs. Young Lib'ls
Aug. 17—Cubs vs. Russells.
Saturday games commence at 3 p.m.
Week day games start at 6:30 p.m.

CANADIAN PACIFIC RAILWAY COMPANY

The scenic transcontinental railway equipped with through dining first-class sleepers and dining cars. Atlantic express leaves daily 3:20 p.m.; train for Seattle and other southern points at 9:13 a.m.; train for Agassiz at 5:42 p.m. Week end tickets sold to local points at one fare for round trip

ED. GOULET, Agent.
C. B. FOSTER, Assistant General Passenger Agent, Vancouver.

Mineral Waters
Aerated Waters
Manufactured by
J. HENLEY
NEW WESTMINSTER, B. C.
Telephone 13. Office, Eighth St.

J. P. Galvin

Wishes to thank his many customers for their patronage during the past year and announces that he has

Moved

his tailor shop from Sixth street to

Smith Block
ROOM 9,

Entrances 625 Columbia street and Clarkson street, nearly opposite Telephone office, and hopes to be favored with their continued patronage in the new stand.

Phone B508.

SCHOOL REPORTS

(Continued from Page Four.)

be made annually of the ACTUAL state of the schools showing amongst other things the standing and SEX of the teacher of EACH school. On page BLXXXI of the last reports; Public School teachers during 1907-8 at Keefers; Miss ——. The FACT is J. N. Muir taught every day of the term of 1907 at Keefers and he drew his salary direct from the Education Office, yet the school reports have the audacity to state that it was Miss —— who taught there. The Department ought to know by this time that J. N. Muir is not a Miss. The same FALSITY is found with respect to the North Bend school, which appears on page BLXXXII, where it is stated that I taught there during 1907-1908 and the TRUTH is that I did not teach ther one day in 1907. It was another Miss —— who taught there in the year 1907. There may be hundreds of other statistics just as false. These I know personally. They are found in the 37th annual report issued January, 21, 1909. This proves that the Minister of Education took no steps to avoid these errors, although his attention was called to it by Premier McBride as stated in his letter to me of August 26th, 1907.

This shows the utter unrelaibility of the school reports.

Damaging Reports.

On page A42 of the School Reports for 1905-1906 is found: "Keefers. Inspected April 26, 1906. The tone of the school is poor. The teacher does very little except to hear recitations and try to keep order. The former he does poorly; in the latter he fails. The children do little work, and that poorly." On page ALV. the teacher for Keefers is given as Miss L. E. Frith. That is about the worst report an inspector could give. It stands against the young lady, which is false. Miss Frith did not teach there one day in 1906. I know this from having seen the teacher's name in the school register. Is it not a disgrace to the department that my word should be necessary to clear that young lady from the damaging report which stands against her with respect to the Keefers school in these school reports? There are other teachers who have similar false statements standing against them; because when the matter was brought before the provincial school trustee convention in 1907, several delegates complained about the unreliability of the reports.

Cowardly Attack.

On page A21 of the Reports of 1904-1905 this is found in a public school inspector's report: "If proper care were exercised in making appointments of teachers, the INCAPABLES in the profession would be weeded out." On page A65 of the Reports, 1903-1904 this is found in the superintendent of education's remarks: "Some of our teachers who by NATURE and EDUCATION are TOTALLY UNFITTED for the task of instructing the children of any district, however isolated, are yet enabled, after being dismissed by the trustees of one district, to secure an appointment in another school etc." "The names of these BIRDS OF PASSAGE, who, by the way, are mostly men, are well known to the education department, and their certificates should be SUMMARILY CANCELLED."

"It is UNFAIR to board of trustees to allow them to be VICTIMIZED by these INCAPABLES any longer." "Besides, the cancellation of the certificates of two or three teachers * * would exercise a stimulating influence in the case of others, etc."

The whole paragraph is such a cowardly attack on the teachers and also contains such a severe condemnation of the Government, and that it is astonishingly how it printed such a scatching denunciation of itself over the signature of one of its own officials. Surely the government should explain why it did not take the advice given in that extract. According to it, the certificates of those incapables should have been summarily cancelled. How could a government permit one school board after another to be victimized? Think what that meant to the children? They would be in charge of those teachers who were totally unfit to teach. Did it have faith in its education department? If not, does it expect any one else to have faith in it? Is this merely another FAIRY TALE? Are we to believe that when the government prints such things as—Teachers totally unfit to teach—unfair to allow school boards to be victimized—certificates should be summarily cancelled, etc., that it is printing fairy tales? If not, then why did it permit such a

(Continued on Page Seven).

PRINCE RUPERT, B.C.

A great city is springing into being in British Columbia. It is Prince Rupert—the city of destiny.

Prince Rupert is the terminus of the Grand Trunk Pacific—the emporium of Northern British Columbia, Alaska and the Yukon—the centre of the great fishing industry of the north—and destined to be one of the great commercial and industrial centres of population on the continent.

BETWEEN 2,000 AND 2,400 LOTS WILL BE OFFERED FOR SALE BY PUBLIC AUCTION IN VANCOUVER, B. C., MAY 25TH TO 29TH. Terms—one-quarter cash; balance one, two and three years at six per cent. interest. Titles are absolutely indefeasible, which means that all titles are guaranteed by the British Columbia Government.

No city in the making ever presented to the world greater possibilities than Prince Rupert. What San Francisco is to California—what Portland is to Oregon—what Seattle is to Washington—and what Vancouver is to Southern B. C., Prince Rupert will be to the great developing region of the North.

For maps and further particulars, write

C. D. RAND,
Agent for Government and Railway, Vancouver, B. C.

B. C. Mills, Timber and Trading Company
VANCOUVER AND NEW WESTMINSTER

Manufacturers and Dealers in All Kinds of
Lumber, Lath, Shingles, Mouldings, Sash, Doors, Interior Finish, Turned Work, Etc.
Fish and Fruit Boxes.
Large Stock Plain and Fancy Glass.

FARMERS ATTENTION!
Lumber Always in Stock for Fencing and Draining.

Royal City Branch, Columbia St.
Telephone 12. New Westminster

FIRE ALARM BOXES.

5—Asylum.
6—Royal City Mills.
7—Carnarvon and Tenth.
8—Royal Avenue and Eighth.
9—Fifth Avenue and Twelfth.
12—St. Mary's Hospital.
13—Second and Park Row.
14—Columbia and Dufferin.
15—Sapperton.
16—Royal Columbian hospital.
23—Queen's Avenue and Sixth.
24—Third Avenue and Second.
25—Fifth Avenue and Fourth.
26—Fifth Avenue and Eighth.
27—Third Avenue and Tenth.
32—Agnes and Sixth.
34—Schaake Machine Works.
35—Columbia and McKenzie.
36—C. P. R. Station.
42—Small & Bucklin Mills.

WHEN GOING EAST
ASK THE TICKET AGENT
TO SEND YOU OVER
"THE NORTHWESTERN LINE"
Eight Trains Every Day in the Year
BETWEEN
Minneapolis, St. Paul and Chicago
THE TRAIN OF FAME
THE NORTH-WESTERN. LTD. Embodies the newest and best ideas for COMFORT, CONVENIENCE, and LUXURY. It is lighted with both electricity and gas; the most brilliantly illuminated train in the world. The equipment consists of private compartment cars, standard 16 section sleepers, luxurious dining car, reclining chair cars (seats free), modern day coaches and buffet, library and smoking cars.
For Time Tables, Folders, or any further information call on or write
F. W. PARKER,
720 Second Avenue, Seattle, Wash.

Synopsis of Canadian Homestead Regulations.

Any available Dominions lands within the railway belt in British Columbia, may be homesteaded by any person who is the sole head of a family, or any male over 18 years of age, to the extent of one-quarter section of 160 acres, more or less.

Entry must be made personally at the local land office for the district in which the land is situate. Entry by proxy may, however, be made on certain conditions by the father, mother, son, daughter, brother or sister of an intending homesteader.

The homesteader is required to perform the conditions connected therewith under one of the following plans:

(1) At least six months' residence upon and cultivation of the land in each year for three years.

(2) If the father (or mother, if the father is deceased), of the homesteader resides upon a farm in the vicinity of the land entered for, the requirements as to residence may be satisfied by such person residing with the father or mother.

(3) If the settler has his permanent residence upon farming land owned by him in the vicinity of his homestead, the requirements as to residence may be satisfied by residence upon the said land.

Six months' notice in writing should be given to the Commissioner of Dominion Lands at Ottawa of intention to apply for patent.

COAL.—Coal mining rights may be leased for a period of twenty-one years at an annual rental of $1 per acre. Not more than 2560 acres shall be leased to one individual or company. A royalty at the rate of five cents per ton shall be collected on the merchantable coal mined.

W. W. CORY,
Deputy of the Minister of the Interior

60 YEARS' EXPERIENCE
PATENTS
TRADE MARKS
DESIGNS
COPYRIGHTS &C.
Anyone sending a sketch and description may quickly ascertain our opinion free whether an invention is probably patentable. Communications strictly confidential. HANDBOOK on Patents sent free. Oldest agency for securing patents.
Patents taken through Munn & Co. receive special notice, without charge, in the
Scientific American.
A handsomely illustrated weekly. Largest circulation of any scientific journal. Terms for Canada, $3.75 a year, postage prepaid. Sold by all newsdealers.
MUNN & Co. 361 Broadway, New York
Branch Office, 625 F St., Washington, D. C.

THE HOME PAPER
Is the Paper That Prints All the Home News.
The Daily News
10c a Week.

Canadian Pacific Railway Co.
British Columbia Coast Line Service.
TIME TABLE
VANCOUVER VICTORIA SEATTLE ROUTE.
Operative January 12.
S.S. Princess Victoria leaves Vancouver 10 p. m., going direct to Seattle daily except Monday.
S.S. Princess Royal leaves Vancouver at 9 a. m. for Victoria daily, except Wednesday.
S. S. Princess Charlotte leaves Vancouver at 1 p. m. daily for Victoria.
WESTMINSTER-VICTORIA ROUTE
S.S. Trader will leave Victoria for New Westminstetr every Tuesday.
Leaves New Westminster on Wednesday
WEST COAST ROUTE.
S.S. Tees
Leaves Victoria 11 p.m. 1st, 10th and 20th of each month for Clayoquot, Mosquito Harbor and way ports; 10th of each month for Quatsino and way ports; 20th of each month for Ahousat, Quatsino, Cape Scott and way ports.
VANCOUVER-NANAIMO ROUTE
S. S. Joan
Leave Vancouver 2 p. m. daily, except Sunday. Leaves Nanaimo at 8 a.m.
ALASKA ROUTE.
Princess May leaves Vancouver March 8th, 18th, 28th.
NORTHERN B. C. ROUTE.
Princess Beatrice leaves Vancouver March 13 and 23.
Princess May leaves Vancouver March 8th, 18th, 28th.
B. C. COAST MAIL SERVICE.
SS. Queen City or SS. Amur leave Vancouver March 16th, April 3d.
QUEEN CHARLOTTE ISLAND SERVICE.
Princess Beatrice leaves Vancouver March 23d, April 3d.
UP RIVER.
Beaver—
From New Westminster Monday, Wednesday and Friday at 8 a.m.
From Chilliwack Tuesday, Thursday and Saturday at 7 a.m.
For reservations and information call or address
ED. GOULET, Agent, New Westminster
C. B. FOSTER, Asst. Gen. Pass. Agent, Vancouver
J. W. TROUP, General Superintendent, Victoria

Sent On Approval
TO RESPONSIBLE PEOPLE
Laughlin FOUNTAIN PEN
and
RED GEM
The Ink Pencil
Your Choice of
$1.00
These Two Popular Articles for only
Post paid to any address
Illustrations are Exact Size
Every pen guaranteed full 14 Kt. solid Gold—cut on right hand may be had in either our standard black opaque pattern, or Non-breakable Transparent, as desired, either in plain or engraved finish, as preferred.
Laughlin Mfg. Co.
225 Majestic Bldg., Detroit, Mich.

Grand Trunk Ry.
Excellent Train Service Between
Chicago, London, Hamilton, Toronto, Montreal, Quebec, Portland, Boston,
And all the principal business centers of ONTARIO, QUEBEC and the MARITIME PROVINCES.
Also to BUFFALO, NEW YORK and PHILADELPHIA, via Niagara Falls.
For Time Tables, etc., address
GEO. W. VAUX,
Assistant Gen'l Passenger and Ticket Agent, 135 Adams St., Chicago, Ill.

The wonderful progress of Canada is illustrated by the fact that the finest Cocoa in the world is made there.

COWAN'S
PERFECTION
COCOA

Is the purest and the best and is fast becoming the beverage for old and young.

THE COWAN CO., Ltd., TORONTO

English Watchmaker

Gold Watches for Ladies from $12.75

Silver Watches, gents' open face $3.

Silver Watches, gents' open case $3 up.

Agent for Waltham and Elgin Watches.

Watch repairing a specialty.

F. CRAKE

Two doors from Geo. Adams, Grocer

EUROPE
CANADIAN PACIFIC ATLANTIC STEAMSHIPS

You will find it to your advantage to arrange your booking at this office, if you intend to travel or send for your friends.

Sailing From Quebec.

Empress of Britain .....May 21
Empress of Ireland .....June 4

For other dates and particulars apply to

E. GOULET,
C. P. R. Agent.

RHEUMATISM

I want every chronic rheumatic to throw away all medicines, all liniments, all plasters, and give MUNYON'S RHEUMATISM REMEDY a trial. No matter what your doctor may say, no matter what your friends may say, no matter how prejudiced you may be against all advertised remedies, go at once to your druggist and get a bottle of the RHEUMATISM REMEDY. If it fails to give satisfaction, I will refund your money.—Munyon

Remember this remedy contains no salicylic acid, no opium cocaine, morphine or other harmful drugs. It is put up under the guarantee of the Pure Food and Drug Act.

For sale by all druggists. Price, 25c.

IT PAYS TO ADVERTISE
—IN—
THE DAILY NEWS
Westminster's Home Paper.

SCHOOL REPORTS

(Continued from Page Six.)

state of things to continue? This becomes the more interesting when we find the government in 1906 suspending the certificate of one of our best teachers. This teacher at the time of suspension was a school trustee, and not engaged in teaching. Are we not justified in concluding that the government is indifferent about school boards and the school children? Are we to conclude that the reasons when it will cancel a certificate must be such as those given by it for that suspension in 1906? Such as calling in question the integrity of the department and its examiners, etc. Would not that make angels weep? Calling in question the integrity of a department which Judge Lampman's decision proves to have condemned and punished an INNOCENT PUPIL! A department that stands convicted before the public of having made at least five explanations about the distribution of the governor-general's medals, and all five false! The very idea that the province has been deprived of the services of one of its best teachers for such a reason is shocking!

Inspector's Ignorance.

On Page A31, of the School Reports 1906-1907 this is found in a report of a public school inspector, "As a matter of fact Chilliwack municipality is the only rural high school in the province." On page A7 of the same report in the list of high schools appear the names of Armstrong and Golden. He either did not know that there was a high school at those two places, or he did not know that they were rural. What dependence can be placed on any report of an inspector who puts into writing "As a matter of fact," that which is merely a matter of his ignorance.

Wonderful Change.

On page BCLIX of the last School Reports, question 4 in arithmetic is not the question that was given to the children to do. The pupils at Victoria, Nanaimo and Cumberland, at least, had an impossible one on their question paper. Is it not wonderful to find a different question, in fact a very simple one, published in these reports in place of the one that was given to the children?

Strange Mistake.

On Page ACXIII of those Reports 1906-1907, it is stated that Miss Merle McKenzie successfully passed the high school entrance examination. The department refuses to grant her the certificate. One explanation given is that this name was printed by mistake for that of Miss Flora Hodgson. Any one can see that the two names are not the least alike in any particular. Can a department that is so careless and prints so many false statements be believed? What assurance have we, or can we have that Miss Merle McKenzie did not actually pass the examination, as stated in the report? Since the department printed Miss McKenzie's name as having passed, should it not send her the certificate? It would be more satisfactory, however, that a searching investigation should be held. Is it worth while, however, spending money to investigate the truth or falsity of anything connected with a department which is herein shown to have published so many false statistics in its annual public schools reports?

If an investigation is held, there are some very interesting and peculiar facts about Miss McKenzie's not getting her certificate which would be made public.

South Hill, B. C., May 6, 1909.

"The Milwaukee"

"The Pioneer Limited," St. Paul to Chicago, "Short Line," Omaha to Chicago, "South West Limited" Kansas City to Chicago.

No trains in the service on any railroad in the world that equal in equipment that of the Chicago, Milwaukee & St. Paul Railway. They own and operate their own sleeping and dining cars on all their trains and give their patrons an excellence of service not obtainable elsewhere.

H. S. ROWE, General Agent.
134 Third St., cor. Alder. Portland, Or.

IT PAYS TO ADVERTISE
—IN—
THE DAILY NEWS

LAWN GRASS SEED

AT

Ryall's Drug Store

PHONE 57.

W. C. Chamberlin sells diamonds that flash their rays bright,
And sells at a price that is fair and is right,
Glittering gems that appeal to the eye,
Best earth produces and money can buy!

CHAMBERLIN, The Jeweler

SOLE AGENTS HAMILTON & LONGINE'S WATCHES.

MUTTON, VEAL, PORK

Fresh Pork Sausages daily.
Best of Farmer's Pork.

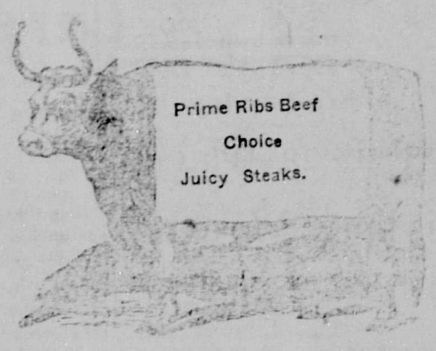

Prime Ribs Beef
Choice
Juicy Steaks.

PACIFIC
Meat Market

Phone 192 McMENEMY & ANDERSON Columbia St.

Electric Railway Service

Interurban Line.

Cars for Vancouver and way stations will run every half hour from 5:50 a. m. Last car leaves at 11 p. m.

Last car leaves Vancouver at 11:30 p.m.

Cars leave the depot every twenty minutes for both Sapperton and city limits over the city line.

City Line: Cars leave tram office on the hour, twenty minutes after, and forty minutes after, commencing at 6:20 a. m.

Sapperton Line: Cars leave at ten minutes after the hour, half past and fifty minutes after the hour, commencing at 6:30 a. m.

Sunday service half-hourly between 8:30 a. m. and 11. p. m.

British Columbia Electric Ry. Co., Ltd

KEARY HILL

Select Residential Suburb
One and a Half Block to Car.

If you will take the time to come with me to Keary Hill, only five minutes' ride on the street car from my office, you will undoubtedly agree on the point that it is the choicest location for a homesite in all New Westminster City.

From its high altitude it commands a most beautiful view of the city, the waterfront and the Fraser river.

The residents of Vancouver can best appreciate Keary Hill when they can view it from the point that it is to New Westminster what the west end is to Vancouver—the select residential section.

Being situated on the corner of Sherbrooke street and Eighth avenue, it will front right on the proposed Eighth avenue tram line; therefore the residents of Keary Hill will have the very best of tram service at their door.

This property is now offered for sale to the public on easy terms.

Make an Early Selection

Better come in now and make your reservation. A small deposit will give you preference on any one particular lot, providing the deposit is placed in my office.

The Opening Price is $225 Per Lot, irrespective of the location.

Terms for the next three days are one-quarter cash, balance spread over a period of two years.

REMEMBER, Keary Hill is only a block and a half from the Columbia Street car line.

Phone 170 W. J. KERR New Westminster, B. C.

FOR SALE

Seven-roomed house, modern improvements, and six lots in orchard, between Pine and Third streets, facing Fourth avenue. Price $8000, half cash, balance terms. Apply McQuarrie & Co., Front Street.

WE ARE READY TO SHOW you how it is cheaper to buy our high-class building materials than it is to purchase the poorer kind. We can point to buildings built with our materials that never need repairs. We can point to some others that need repairs all the time. But they were not built of our materials. See where real cheapness lies?

GILLEY BROS., Ltd.

Special Bargain

Five-quire box beautiful azure linen finish paper in either of two sizes, and five packages envelopes to match, regular price $2.00, this week only

75c

FRENCH CREPON THE SAME PRICE.

J. J. MacKay & Co.

BOOKSELLERS STATIONERS NEWS DEALERS

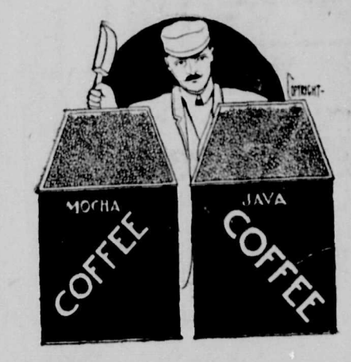

Coffees

Give us a trial in this line. We carry

The Best Mocha and Java Coffee

procurable, and can satisfy any taste, as well as any pocket.

PUBLIC SUPPLY STORES

ODD FELLOWS' BLOCK.

GEO. ADAMS, Prop.

Rubber, Cotton, and Wire Wound

HOSE

IN SEVERAL DIFFERENT GRADES.

OUR STOCK IS LARGE AND YOU MAY BE SURE TO GET THE RIGHT THING.

WE CUT RUBBER HOSE IN LENGTHS TO SUIT PURCHASERS.

Anderson & Lusby

COLUMBIA STREET.

The Royal Bank of Canada

CAPITAL (PAID UP) $4,600,000
RESERVE FUND.. 5,300,000
TOTAL ASSETS 53,000,000

It is the aim of this bank to provide not only a safe and profitable depository for money, but a place where its depositors may feel that anything the management can do for them will be considered a pleasure.

New Westminster, B. C., Branch.

F. B. Lyle, Manager

Young and Old Alike

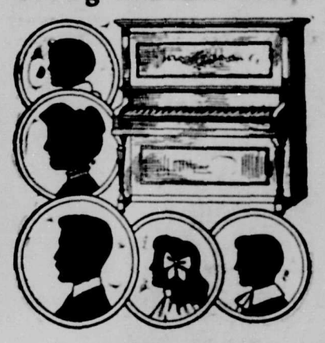

are fond of music, and every home should possess a Piano. They do not cost anything like what they are really worth to the family circle. For the next ten days we are showing some exceptional values.

J. H. Todd's Big Music House

COLUMBIA STREET.

Houses Painted

In Artistic Colors.

WALL PAPER, PAINTS, OILS, ETC.

Doane, Bailey & McKay

Agents Vancouver Vacuum Carpet Cleaner.

Front St., Dominion Trust Building.

Lever Brothers, Toronto, will send you free a cake of their famous Plantol toilet soap, if you mention this paper.

NEW ASSOCIATION WILL NOW FOSTER LACROSSE

Four Clubs Organize League With Strict Amateur Basis—Westminster Joins Dissentients.

The Pacific Coast Amateur Lacrosse Association, with the Maple Leafs and V. A. C., of Vancouver, Westminster and Victoria as members, was organized on Saturday at a meeting of members of the executives of the clubs named. The Victoria West club made application, but it was not entertained.

Officers.

The officers named were:

Honorary President — His Honor the Lieutenant-Governor.

Honorary Vice-Presidents — C. W. Murray, W. E. Ditchburn, J. D. Taylor, M.P. (Westminster).

President—Al. Larwill.

Vice-Presidents— S. Lowe, W. J. McGuigan, C. D. Peele.

Secretary Treasurer — S. Malcolmson.

Executive Council — A. McDonald, Leo Sweeney(Victoria); B. F. Armstrong, A. B. Godfrey (V.A.C.); E.G. Summer, F. C. Painter (Maple Leafs); J. I Keary, D. E. Munn (Westminster).

The opening game will be on May 24, when Maple Leafs will play the Victorias. The schedule will be drafted at a meeting on Tuesday night.

Referees.

The following referees were also appointed: Fred Murray and George Oddy, Maple Leafs; Robert Dewar and S. Peele, Victoria; George Little and Joseph Reynolds, V. A. C.; C. D. Peele and J. J. Mahony, Westminster.

BOWLING

Beginning on Tuesday and continuing for the next ten days, all bowlers who wish to catch places on the two teams will have to get into work seriously, for only averages will count. It is proposed to hold a series of games, the first of which will take place tomorrow, and will consist of five games, at the end of the series the first five high averages will constitute No. 1 team, and the next five will make up Team No. 2. This will give all an equal chance to make good and get the trip to Seattle.

To finance this trip to take part in the Western Bowling Congress at Seattle, all are helping, and therefore all are given a chance to make good and share in the pleasures that will be found by attending the congress.

The alleys are being specially laid for the purpose, and are nearly ready now. The Seattle Bowling Tournament association will spend $3000 on this event and its success is already assured. Monday, May 31, is British Columbia day, when all visiting bowlers from Canada will "See Seattle," in automobiles furnished by the entertainment committee. It is to be hoped that some of the honorary and other officers of the local association can arrange to take part that day.

Funeral of John Carty.

The funeral of the late John Carty, ex-chief of police, was largely attended on Saturday. The cortege left the family residence, Tenth street, at two o'clock for the Church of England cemetery, including a representation from King Solomon lodge, No. 17, A. F. & A. M. The pallbearers were S. B. Buchanan, F. Jackson, C. S. Keith, J. A. Lee, Thomas Ovens, and S. J. Pearce.

Rev A. Sh[illegible]ck conducted the service at the house, and also read the committal sentences.

The Masonic service was read by Worshipful Master, T. Sampson, of King Solomon Lodge.

Among those attending were T. Gifford, M.L.A., Mayor Keary, Alderman Johnston, Ross Jamieson, and officers of King Solomon Lodge: T. Sampson, W.M.; Dr. F. P. Smith, S. W.; and J. G. Gamon, J. W.

Among the civic officials were Chief of Police McIntosh, Officer Johnston, Superintendent of Works Furness and Plumbing Inspector J J. Mahoney.

The three sons of the deceased, W. N.; F. C.; and Henry Carty attended as chief mourners. Many floral tributes was sent from friends, including flowers from various organisations with which deceased was connected.

The funeral arrangements were efficiently carried out by D. Murchie.

Ladies' Blouses

in new and stylish designs, long or short sleeves. Prices to suit all purses.

THE WHITE HOUSE

A. J. BIRTCH.

617 Columbia Street.

Imperial Chocolates

ARE FINE. TRY THEM. A GOOD STOCK FOR SALE BY

T. A. MUIR & CO.

PRESCRIPTION DRUGGISTS.

Ellard Block, New Westminster

ESTABLISHED 1891 F. J. HART & CO. LTD. INCORPORATED 1905

FINE HOME

On Sixth Street, close to Electric, 6-Room Cottage,

$2700

One-third cash, balance to arrange.

F. J. HART & CO., Ltd.

COLLISTER'S

Week-End Store News

A budget of seasonable offerings in many lines. We present here a list of prices on goods which cannot be duplicated. Every article is of the most dependable quality. Abundant choice of Dainty and Attractive Whitewear—well-made whitewear garments of every description here in marvellous array. Hundreds of new styles are now on display. Garments singly or in matched patterns throughout.

Ladies' Corset Covers

of the finest sheer lawn, trimmed with Valenciennes insertion; others with bands of embroidery, while some of

the newest styles shown are made of allover embroidery in fine small patterns; all sizes, each, $1.25 to $3.50.

CAMBRIC CORSET COVERS in all sizes, each, 35c to $1.25.

Boys' Blouse and Suiting Materials

Materials most reliable in quality, attractive in design and permanent in color are those which we mention here as being the kind sure to please the boys. Those who make up these materials do not wish to waste their time making up inferior goods. Note these specially mentioned here:

OXFORD GINGHAMS in light or heavy weight with light grounds having neat blue striped or check designs; three qualities. Per yard, 15c 20c and 25c.

UNIFORM STRIPES in narrow striped patterns; colors are light blue, navy, cardinal, black and brown. Per yard, 20c and 25c.

STRIPED GALATEAS, in light and dark colorings,; good weights and patterns. Per yard, 20c and 25c.

CANADIAN DUCKS, a line of materials known to be reliable in every respect. This season's showing of these serviceable ducks offers a choice of 38 patterns on grounds of cardinal, light and dark blues, brown, and white. Per yard, 15c.

WHITE DUCKS AND DRILLS—Several qualities in each material. Ducks are 30 inches wide. Drills are 28 inches. We have just received a new stock at, per yard, 15c, 20c and 25c

Ladies' Night Gowns

Lawn and cambric, prettily trimmed with lace and embroidery. Some have round yokes, nicely inserted with beading and run with ribbon; others have square necks and trimmed with tucks and embroidery. Shown in buttoned front or slipover styles, with long or short sleeves. Each $1.00 to $4.50

Many New Lines of Fine Torchon and Valenciennes Laces

In the lace insertion will be found many new varieties of lace trimmings. It is impossible to mention here a hundredth part of the many styles shown but we ask you to look through our sample books. You will be pleased we are sure, with the special values depicted therein.

TUCKED NETS IN NEW STYLES—Narrow Tucks, imitation Tucks and fancy designs on fine or heavy net. The demand for these serviceable wash nets grows larger every day, and whether for waists, yokes, sleeves or other purposes, there is ample variety to choose from at our lace counter. Cream, ecru, black and white at, per yard, 30c to $1.00.

Clearing of a Few Odd Lines of Corsets 95c per Pair

Crompton's and C. B. C. Corsets in several styles which we have decided to carry in stock no longer. All sizes; regular values $1.25 and $1.50 per pair. On sale.. ....95c

WE ARE AGENTS FOR NEMO CORSETS.

The corset which gives the most satisfactory wear and the most comfort to women of stout figure. Special features make these corsets the acme of perfection. Since securing the agency for these famous American corsets many women have given us their opinion regarding the merits of the particular style purchased and worn by them. If you have not seen a Nemo corset ask to see them, in the Corset Department.

W. S. COLLISTER & CO.

THE STORE FOR WOMEN'S WEAR.