FIRE
INSURANCE
WHITE, SHILES & CO.
NEW WESTMINSTER, B. C.

The Daily News

LIFE
ASSURANCE
WHITE, SHILES & CO.
260 Columbia St. Phone 85.

VOLUME 4, NUMBER 153. NEW WESTMINSTER, B. C., MONDAY MORNING, JULY 5, 1909. FIVE CENTS PER COPY.

B.C. FOOTBALL CUP REMAINS ON ISLAND

Ladysmith Wins in Championship Series—Rovers Play Good Soccer.

Ladysmith demonstrated that a mining town can always support good football teams, in the eleven sent over on Saturday to assure the continuance of the B. C. cup, the championship trophy of Association football in the province, on Vancouver island, for another season.

They also showed that they have a team which is worthy of challenging for the People's Shield, the national emblem of Canada in this line of sport. The fact that the score was two to one does not represent the difference between the teams, as it is only justice to the islanders to acknowledge they had the balance of the attack. Where the Miners showed their superiority was in going after the ball all the time and moving in combination. Jimmy Adam is a fine leader of the forwards, and the clearing of the backs gives an opposition team little opening for shooting.

Rovers Play Substitute.

Westminster put up a good game, though without Lock, who could not get off. Waddy Robertson was requisitioned to go to centre, and, though clearly out of condition, if he had the help of Percy Hooper, and had Kirby gone back half in place of Brisbane, there would not have been so much shooting by the Ladysmith forwards. Lyon and Bruce both played a great game at full back, and Dick Sawyer kept pretty close to Adam, who was trying to bore his way through all the time.

Shaweross had little chance to show himself off, but Johnson put up a good game, several times running back to get the ball when it should have come up from the halves. Davison played a great game in goal, and in a match like Saturday's the goalkeeper had no easy time.

The gate was smaller than circumstances justified, and the local public missed an opportunity which will not come for many a day again of seeing a first-class eleven in action.

Ladysmith played the same team as the previous Saturday, except that Warburton gave place to Christian. Referee Cavers gave a square deal except on certain occasions in the second, when he gave frees and offsides against the Rovers which were unnecessary.

The Game.

In the first half the visitors took up the attack from the start, and twice the ball hit the uprights without any of the forwards managing to rush through, and the score, when it did come, was from a penalty which McDowell kicked through. Jimmy Adam, McGuire and Brass each made big efforts, but nothing came of them, Davison managing to pick up in time. Jock Lyon lay back in goal and

(Continued on Page Two).

INTERNATIONAL COUNCIL OF WOMEN CONCLUDES

Plans Campaign for Establishment of Local Councils All Over the World.

Toronto, July 4.—Nearly all the delegates to the International Council of women left town yesterday, the majority going west to Seattle en route to their respective homes. The National council held a meeting in Convocation hall, at which it was resolved to engage in an active campaign for the multiplicator of councils throughout the Dominion.

The Countess of Aberdeen gave life to the movement by promising a contribution of $100 a year for five years. Lady Edgar was re-elected president, the other officers being elected as follows: Corresponding secretary, Mrs. Willoughby Cummings, Toronto, recording secretary, Mrs. McIntosh, Montreal; treasurer, Mrs. F. Frost, Smith's Falls.

Mrs. Cummings in her report stated that the past year had been the most eventful in the history of the council, the membership now including fifteen life patrons and nine life members. There are 25 local councils and thirteen affiliated societies. The report of the honorary trasurer showed an income of $1634.20, a balance of $228.47 being on hand.

Lady Aberdeen in her closing address thanked the council for the warm reception accorded her, and congratulated the council on its growth from small beginnings.

ZEPPELIN WILL ATTEMPT TO REACH NORTH POLE

Berlin, July 4.—Offers of advice and money are pouring in upon Count Zeppelin today following the announcement that he would attempt to reach the north pole in his airship. National enthusiasm is aroused and the count is assured of sufficient financial backing if he makes the attempt.

In his statement announcing the project, the count said he expected to complete his preparations for the trip by the summer of 1910.

ESQUIMALT WATER FOR CITY OF VICTORIA

City Council of Capital Decides to Purchase Plants at Goldstream, Victoria West.

Victoria, July 4.—The city is going to offer the Esquimalt Waterworks company the sum of $850,000 for their entire undertaking—the works at Goldstream, the plant in Victoria West and Thetis lake.

This decision, it was announced this morning, was reached at a private meeting of the council last night. W. J. Taylor, K. C., the city's counsel, was present and advised the council that the city had power under the legislation obtained last season to expropriate the whole of the company's property. The same view was entertained by E. P. Davis, K. C., of Vancouver, who was consulted at the suggestion of the city solicitor.

POPULAR CAPTAIN HELD IN ESTEEM BY COMRADES

New Commander of Fruhling Dredge Receives Token of Appreciation From Old Shipmates.

Captain Gosse, of the Fruhling dredge, on leaving Vancouver was presented with a gold watch chain from Captains Sprachlin, Spicer and Butler, and Mate Kenney, of the North Vancouver ferry.

This little gift of his shipmates proves in what regard he is held, not only by the general public, for whose safety he has ever been alert, but also by men who came closest in touch with him. When across Burrard inlet some days ago, occasion was taken to make this presentation, Capt. Sjrachlin voicing the sentiment of his former comrades.

NANAIMO MAY DROP HER ANNUAL FAIR

Lack of Interest Shown by Citizens Discourages Directors—Little Money Subscribed.

Nanaimo, July 4.—Unless the directors of the Nanaimo Agricultural and Horticultural society receive more financial encouragement, there is likely to be no fall show of the society this year. For several days the society has had a collector out canvassing the city for funds and he has met with poor success. The grant from the government as regards the amount depends entirely on the amount raised locally. It would be a serious loss to the city should the proposed fall exhibition not materialize, owing to the lack of interest in the affair by the citizens of Nanaimo.

ONTARIO CRIES OUT FOR MORE DOMESTIC SERVANTS

Toronto, July 4.—Mr. C. C. James, deputy minister of agriculture, has left for England, where he will start negotiations in connection with the solving of the problem of getting domestic servants to emigrate to meet the crying need felt in the urban and rural districts of Ontario. It is possible that there is no part of the British Empire in which there are at the present moment better or more profitable openings than there are in Ontario for three classes of immigrants; farmers possessed of small capital, farm laborers, and domestic servants.

AIRSHIPS TERRIFY GAME AND SPOIL THE HUNTING

London, July 4.—German sportsmen have observed that airships terrify birds and wild animals to an extraordinary degree. When a flying machine is only barely distinguishable to the human eye as it appears on the horizon its approach is heralded by frightened birds, large and small, flying for shelter.

The noise of the motors also agitates four-footed game exceedingly, and as airships do not follow a rigid route animals cannot get used to it as they do to passing railway trains. It seems odd to see in the German papers complaints from hunting men about "good shots they have missed owing to an airship looming overhead."

Valuable Jewels Stolen.

London, July 4.—The robbery of jewels valued at $500,000 from a Regent street restaurant has been reported to Scotland Yards by a traveler named F. Goldschmidt, of Paris. The loot, which was in a hand bag, consisted of ten pearl necklaces and a number of loose pearls and diamonds.

WOMEN DELEGATES TURN THE TABLES

Spokane Sufiragettes, Prevented From Voting, Exclude Their Opponents.

Seattle, July 4.—The bitter fight in the American Woman Suffrage Association which has been waged in Seattle since the Spokane delegation was unseated and ousted from the state convention by another faction of the Washington state organization, was fought out to a finish in Plymouth Congregational church yesterday afternoon. When the smoke of the battle had cleared away the little goddess of victory was on the side of the women from the Falls City, the entire association of this state having been expelled from recognition by the national body.

The struggle on the floor of the big national convention brought about one of the most remarkable demonstrations in the annals of the fight for equal suffrage in this country. At the height of the conflict the contending women rode roughshod over the bounds of restraint, and the pentup fury of the last four days burst upon the meeting with a violence that shook the suffrage organization to its foundations.

Hostesses Are Disowned.

The action of the delegates places the convention in a peculiar light, a light which has seldom been seen in any convention of whatever nature that has ever been held. Seattle now has a convention of suffragists gathered from all parts of the United States, who are the guests of the organization the convening delegates have now disowned. This may place an embarrassment upon the shoulders of the national board which they will not care to meet.

President Shaw was seen at the close of the afternoon session, and while she did not care to be quoted any further on the subject of the dissension, she has done all in her power for the good of the cause and in an attempt to avert that which has taken place.

CALGARY POLICE HOLD TRAIN ROBBERY SUSPECTS

Two Men Thought to Have Been Implicated in Ducks Outrage Arrested—Little Evidence Yet.

Calgary, Alta., July 4.—The city police acting on descriptions wired here by the provincial police department at Field, have arrested William Lafferty and Charles Sealander on suspicion of being associated with the holdup of the C. P. R. train at Ducks. Lafferty was at one time a resident of Calgary and an employee of the C. P. R. He left Calgary about six years ago and has been living in Seattle since. Sealander is unknown here. There seems to be but little evidence further than the description wired from Field. Both men claim to have been working at Field at the time of the robbery. The stories told by the men seem to be somewhat contradictory, and it seems that they did not sign their right names in the hotel register.

COMMAND OF THE SEAS ESSENTIAL TO BRITAIN

London, July 4.—Speaking at Southport, Mr. Asquith said that Britain could not afford to lose command of the sea. To secure a continuance of union of the empire the naval strength of the empire was as the essence of life. He considered that the security was being menaced now, not necessarily from deliberate hostility, but from the natural development of other nations, and said that the government looked forward with hope and confidence to the result of the deliberations of the defence conference.

Famous Pictures Sold.

London, July 4.—Holbrook Gaskell's collection of pictures were sold at Christie's today and brought good prices. Turner's "Burning of the Houses of Parliament" brought $65,625; Constable's "Arundel Mill and Castle" $44,100, Millias' "Rescue" $6300, Phillips' "La Loteria Nacional" $5775, and David Cox's "Flying Kite" $8765.

DENMARK FACES ECONOMIC WAR

Scandinavian Socialists Prepare Great Plan to Secure Control of State.

Copenhagen, July 4.—Speeches made at all the meetings of the trades unions in Copenhagen last night indicate a war between the wealthy classes of Denmark and the Socialists will be one of the most desperate economic battles ever fought in the world.

The contest between the Socialists and trades unionists on the one hand and the rich classes and small merchants on the other was precipitated by a decision of the unionists who are Socialists almost to a man, to establish a great co-operative retail business in Copenhagen and subsequently to open branches all over the provinces.

The small retailers fear the new departure will ruin their business and they want the government to prohibit it by law.

The Socialists declare they intend the co-operative retailing to be only preliminary to the substitution of their methods and that within two years they mean to make the government socialistic in all respects.

The capitalists who have long been uneasy over the progress the radicals have been making are welcoming recruits from the commercial classes to their ranks. They say the time has come for them to fight for their very existence and start a physical struggle which will, they say, attract the attention of the world.

His Dignity Hurt.

Ottawa, July 4.—A couple of days ago Col. Graves, an imperial army officer stationed at Ottawa, was charged by Taylor McVeity, city solicitor with the theft of a rabbit valued at 20c, but the magistrate dismissed the case. Col. Graves has now entered action for $10,000 damages against McVeity.

YOUNG HUSBAND DROWNS IN PRESENCE OF BRIDE

Seized With Cramps While Swimming—Tragic Death of Gowganda Young Man.

Dunkirk, July 4.—While his young bride sat in a rowboat in Cassadaga lake yesterday afternoon paralyzed with horror, Arthur Glenn, of Gowganda, struggled desperately to reach the boat before cramps dragged him under the water. He did not succeed.

It was not until her husband had sank that Mrs. Glenn found voice to cry for help. Attention was then attracted to her, and in half an hour a number of young men were at her side. One of them rowed her to the shore, where friends took care of her. Up to midnight the body had not been brought to the surface.

KNIGHTS IN DRAMA.

Memorable Gathering of Pythians in Seattle.

This is the Knights of Pythias week at the A.-Y.-P. exposition, and several of the local members of the order will attend the dramatic representations to be given in connection with the social branch of the society. The grand lodge of the domain of Washington begins its sessions this morning. In addition to the Pacific coast delegates, the celebrated drill team of Iola lodge of Dayton, Ohio, will be present. They carry paraphernalia and scenery valued at $18,000, which is used in the presentation. As all the performers have played their parts for many years there is nothing amateurish about this dramatic version of the story of friendship on which the Pythian order is founded, and which is called "Damon and Pythias."

Canadian Yacht Wins.

Seattle, July 3.—Skipper Deane's Alexandra, flying the ensign of the Royal Vancouver Yacht Club from her peak, crossed the finish line 10 minutes and 33 seconds ahead of the Seattle yacht Spirit II. in the first of the series of races for the Alexandra cup, sailed here today.

Indians Bow Before the March of Civilization

Missoula, Mont., July 4.—For the last time in history, the Flathead tribe of Indians, 1000 strong, will celebrate the sun worship festival of thanksgiving, and dance of death at the big powwow to be held at Saint Ignatius mission on the Flathead reservation today. Thus by a curious trick of fate will the redskins sing their own swan song on the anniversary of the signing of the Declaration of Independence by their palefaced conquerors.

For centuries before the white man knew North America, the Indians have observed the annual worship of the sun, the ceremony occupying several days in July. Today, the last dance of the bucks will be given, the ten chieftains of the tribe having met in solemn conclave today and decided that, with the opening of their hunting grounds to the white homesteaders by the government this summer, they will abolish the tribe intact.

SHOOTING FOLLOWS QUARREL AT PORT MOODY

Provincial Police Want Italian to Explain Affray of Saturday—Man Is Missing.

A shooting affray took place on Saturday evening at Port Moody, in consequence of which the provincial police are looking for a young Italian, about twenty years of age, weighing 150 pounds, and minus coat and hat.

The details of the affair are sparse, but it appears that he and a countryman working for the C. P. R. got into an altercation and a revolver was drawn. The man injured received a flesh wound, meanwhile the assailant took to his heels without waiting to put on his coat. Provincial constable Gammon and special officer Mercer took up the chase, working without success yesterday. It is not thought possible the man can get away, although he had considerable start.

SPOKANE CITY FACES DEFICIT OF $200,000

Money Already Appropriated Must be Used to Pay Salaries of the Civic Employees.

Spokane, Wash. July 4.—The city of Spokane faces a deficit of $200,000, although less than half of the fiscal year has passed. It is pointed out today that unless money is taken from the funds appropriated for purposes for which there is no immediate need, the city employees may not receive their pay for some time. If the finances of the city continue to sink as they have been during the past few weeks it is estimated that the shortage will not be less than $200,000 at the end of the year, and perhaps much more.

DIVING IS RESUMED FOR G.N.R LOCOMOTIVE

Crew Busy Dragging in Fraser For Wrecked Engine and Tender—Have Grip on Boiler

Work was resumed yesterday at the Fraser river bridge in the search for the locomotive and tender lost on June 19, a large gang of men operating a hoist from the deck of the transfer barge Sidney No. 2.

They got a good grip on some object supposed to be the boiler located by the divers the previous week, and expect to be rewarded for their efforts in a few hours by the recovery of something tangible. Master Mechanic J. J. Dowling, of the G. N. R., has been in the city arranging for the operations to be resumed. Many watched the progress of the dragging from the bridge and Front street.

FISHERMEN PETITION AGAINST STEAM TRAWLER

London, July 4.—Those engaged in the fishing industry at Folkestone are greatly perturbed by the fact that a steam trawler is being built to run from the port. There is a lage fleet of sailing craft engaged in the fishery, and the owners and workers fear that a steam trawler will greatly affect their means of livelihood. The Kent and Essex fisheries board is being approached on the subject, in tht hope that it will decide against steam trawlers being registered at Folkestone

NEW SERUM CURES SPINAL MENINGITIS

Chicago, July 4.—The first entirely successful cure of a case of spinal meningitis ever recorded in Chicago became a matter of fact yesterday, when Edward Hersog, 22 years of age, was able to leave his bed, where he had been confined for four weeks, and walk out of doors, pronounced cured.

The youth was saved as the result of the discovery of a new serum by scientists in the new Rockefeller institute at New York, which was only founded a short time ago for the purpose of searching for and perfecting a cure for spinal meningitis.

FLYING MACHINE RAISES ITSELF FROM THE GROUND

Washington, July 4.—For the first time in America, a helicoptre, a heavier-than-air type of flying machine which depends on aerial screws for its lifting power, has successfully lifted itself with an operator. A machine built by J. Newton Williams, of Derby, Conn., and Emile Berliner, of this city, lifted Williams from the ground on three occasions. The experiment was made a day or two ago in Mr. Berliner's laboratory at Brightwood, a suburb of this city. The only other machine that is known to have made a similar performance is that of M. Corou, a French inventor.

CALGARY MAKES BID FOR MINTO CUP

Challenge Received From Albertan Champions—Would Like Dates at Exhibition.

When a lacrosse enthusiast passing through Calgary last year spoke of the Foothill City as likely soon to have a team fit to challenge for the Minto cup, the declaration was looked upon as a joke, but sure at last comes the challenge from the manager, J. A. McCullough, asking for dates about the provincial exhibition time. The challenge was received in a letter from Manager McCullough addressed to Secretary Ryall, of the Westminster lacrosse club, which came to hand yesterday.

Plays in Alberta League.

Calgary plays in the Alberta league, and it is as champions of that league, and holders for the past two years of the Legislative cup, that the challenge is sent. The boys play with Edmonton, Lethbridge, Nanton and High River, and have about a couple of dozen men signed on so far this season.

The managers of the team believe in the publicity business for in the big pageant held today in Calgary the team will have a float or automobile decorated with the club colors, white and blue, with the cups and trophies which have been won in the past.

Will Consider Challenge.

A meeting of the Westminster club will be held in the immediate future to decide what action shall be taken with the challenge. Minto cup games have proved so popular, it is probable dates may be given at the time asked. So far the Salmon Bellies are engaged on only two dates in August and September, and the exhibition falls this year in the week beginning October 11.

Players Are Off.

Jack Bryson and Pat Feeney are certain to be out of the game on Saturday with Vancouver, Jack Bryson is laid up, and Pat is taking the cure at Harrison Hot Springs.

RARE COINS UNEARTHED IN SCHOOLMASTER'S GARDEN

London, July 4.—An interesting find of coins has been made by workmen excavating the head master's garden at the Royal Grammar school, Guildford. They include a Charles II. halfcrown, dated 1667, and a "trader's token," on the obverse of which is a woolsack and the name, James Snelling, and on the reverse a castle and the words "In Guildford." The find of the token is regarded as of considerable interest, inasmuch as only one other coin of the Snelling specimen is believed to exist. Snelling served as "one of the approved men of the borough" ten times between 1660 and 1674. Several copper coins, chiefly early Georgian, were unearthed, as well as a leaden inkstand of an extinct pattern.

AUSTRALIAN STUDENTS ENCOURAGE USE OF RIFLE

Donate Challenge Shield for Competition Among Undergraduates of Universities of Empire.

Melbourne, July 4.—The members of rifle clubs connected with Australian universities are promoting a scheme to assist in the movement for the defence of the Empire. They propose to do this by encouraging rifle practice, and with this view propose to institute an inter-university competition. Steps are being taken to provide a challenge shield, of a value of not less than five hundred guineas, which is to be called the Imperial University Rifle Trophy, and to be shot for annually by members of rifle clubs attached to universities in every part of the empire. Undergraduates of the Melbourne university are taking the matter up vigorously, and so are those of Adelaide, Hobart, and Sydney. The latter have already subscribed £200 toward the scheme.

Saturday's Baseball.

Vancouver	6
Tacoma	0
Seattle	5
Spokane	4
Aberdeen	11
Portland	1

Yesterday's Baseball.

Vancouver	3
Tacoma	2

Aberdeen-Portland—Not in.
Spokane-Seattle—Not in.

Classified Advertisements

WANTED. FOR SALE. TO RENT. LOST. FOUND. REAL ESTATE. PROFESSIONAL. BUSINESS. FRATERNAL, ETC.

If a man had gold dollars to sell at fifty cents and did not let the people know anything about it, he would not sell any. You must tell the people what you have to sell, why they should purchase from you, and something of the value you offer them in return for their money. Too many of us have got the habit of thinking that because we have been a long time in business everyone must of necessity know all about us and our wares. Use the advertising columns of The Daily News and keep abreast of the times.

WANTED.

WANTED—SMART WAITRESS. Apply Kenny's restaurant.

WANTED—BY YOUNG MAN ENgaged in night work. Single room. Must be quiet. Apply Box 666, News

WANTED—GIRL TO WORK AT the Royal City Laundry.

WANTED—Girl to assist in housework. Apply 320 Royal avenue, near Sixth street.

WANTED—WOMAN TO DO WASHing and general housework. Apply 204 Agnes street.

LOST.

LOST—WILL THE PARTY WHO was seen picking up a lady's belt in the grounds of the Central Public school, kindly return same to Mrs. C. A. Welsh, 123 Sixth street.

LOST—SQUARE GOLD BROOCH set with four rubies and four pearls; one pearl missing. Please return to Daily News office.

FOR SALE.

FOR SALE—TWO CHEAP LOTS, 33 by 132, South Vancouver; off Victoria road, D. L. 725. Price $175 each; cash $70; balance $10 per month. Owner, 1822 Comox, Vancouver.

FOR SALE—WE HAVE A NICE, new six-room house close to Twelfth street car line, at city limits; electric light, hot and cold water, bath, Price $1650. Small cash payment; easy terms on the balance. Settlers' Association of B. C., Box 56, City.

ROOMS TO RENT.

TO LET—LARGE BEDROOM, CORner Agnes and Seventh, No. 701.

TO RENT—FURNISHED ROOMS; Terms moderate. Apply 713 Victoria street.

ROOMS IN THE PYTHIAN BLOCK to let in suites of two for light housekeeping. All steam-heated with hot and cold water, gas range and electric light. Terms moderate. Apply A. H. Ferguson, room 9, second floor.

REAL ESTATE.

WHITE, SHILES & CO.
Real Estate and Insurance Agents—City, farm and suburban property, 260 Columbia street.

HALE BROS. & CO., LTD., REAL EState and insurance. Phone 335. 186 Columbia street, P. O. drawer 100.

SETTLERS' ASSOCIATION OF B. C. —P. B. Brown, manager, P. O. Box 556, phone 334.

TEN ACRES, FIVE MILES FROM town, one mile from new car line; six acres cleared; 6-room house, barn. Price, $2200; terms.

McADAM & IRWIN, COLUMBIA ST., opposite the Postoffice, Box 874; phone 498. Real estate and insurance, money to loan. Call and see our list of city, suburban and farm property before purchasing elsewhere.

HOUSE TO RENT.

TO RENT—SEVEN-ROOM HOUSE, with bath, $12 per month. Apply Mowatt street, 230 Eleventh street.

ARCHITECTS.

W. D. GOODFELLOW, ARCHITECT, Room 14. Dominion Trust block.

EDWIN G. W. SAIT, ARCHITECT—Guichon Block. Telephone 338.

CARRIAGE SHOP.

WESTMINSTER CARRIAGE SHOP—R. J. McNeil. Over T. Ovens' blacksmith shop on Eighth street. Carriages built, repaired and painted. All work guaranteed.

ELECTRICAL WORKS.

THE PEARSON ELECTRIC CO., dealers in electrical machinery, fixtures and supplies, house wiring, armature wiring, motor repairing, etc. Bank of Commerce building, 'phone 331, P. O. Box 928.

FEED AND BREAKING STABLE.

J. I. MERRY & CO., PHONE A501. Corner of Blackie and Carnarvon streets. Have opened a feed and breaking stable for horses. Horses for sale. Reference furnished.

FISH AND GAME.

BENSON & AYLING, FISH, FRUIT, Game, Vegetables, etc. Begbie st., opp. Windsor Hotel.

FURNITURE

W. E. FALES, THE FURNITURE Dealer, Upholsterer and Undertaker, corner Agnes and McKenzie streets. Phone 176, night call 81.

GROCERY.

FOR THE BEST VALUE IN GROceries, phone 386. The Pure Food Supply Grocery, P. O. Box 811.

LAND SURVEYOR.

W. N. DRAPER, B. C. LAND SURveyor. Ellard block, New Westminster, B. C.

LIVERY STABLE.

RING UP 250 FOR HACKS AND smart turnout. The Fashion Stables.

MACHINE WORKS.

THE SCHAAKE MACHINE WORKS, Limited, Front street, New Westminster. Manufacturers of modern saw and shingle mill machinery, Mill plants and specifications prepared.

MONUMENTAL WORKS.

B. C. MONUMENTAL WORKS, JAS. McKay, manufacturer and importer of mounmental tombstones, building stone, etc. Satisfaction guaranteed. Columbia street, New Westminster.

NURSERY.

THE FRASER VALLEY NURSERIES, Ltd., Burnaby Lake—For healthy, home-grown fruit trees phone 445.

PAPER HANGING & DECORATING.

I. HUDSON, WALL PAPER, ROOM Mouldings, Burlaps, and Sanitas; house painting, kalsomining, paper hanging and decorating. Sixth street, New Westminster.

PICTURE POSTCARDS.

COOKSLEY'S PICTURE POST cards are on sale at M. Morey's Stationery Store, J. G. Gamon's cigar divan, F. Mackenzie's drug store and "The Fair," Columbia street.

PROFESSIONAL.

WHITESIDE & EDMONDS, BARRISters and solicitors, Blackie block, Columbia street, New Westminster. W. J. Whiteside, H. L. Edmonds.

WADE, WHEALLER & McQUARRIE (F. C. Wade, K. C., A. Whealler, W. G. McQuarrie), Solicitors, Barristers, etc., 42 Lorne street, opposite courthouse, New Westminster, (Phone 143), and the Vancouver office is at No. 5, Royal Bank Chambers, 408 Hastings Street west.

GEORGE E. MARTIN, BARRISTER and Solicitor. Guichon block, Columbia and McKenzie Sts., New Westminster, B. C.

W. MYERS GRAY, BARRISTER Solicitor and Notary Public. Curtis block, Clarkson street, opposite the Court House. P. O. Box 196. Telephone 64.

PRINTERS.

WESTMINSTER PRESS FOR EVERY kind of job printing. Midget loose leaf ledgers; Cowie Carbon Papers. Phone 55, P. O. Box 142. Old Daily News Block, Sixth street.

RESTAURANTS.

KENNY'S RESTAURANT & CAFE Tickets, 21 meals for $4. Home cooking. All white cooks; no Oriental labor employed. Open day and night. Opposite tram office.

ROYAL CAFE (Mrs. Archer, proprietress). Four courses, consisting of soup, fish, boiled entree or roast, pudding or pie, tea, coffee or milk.

SECOND-HAND STORE.

WE BUY AND SELL FURNITURE and all kinds of new and second-hand goods. A Speck, near Tram office.

STENOGRAPHY & TYPEWRITING

FREEMAN BUNTING, ROOM 7, Guichon block. P. O. Box 694.

CUSTOM STENOGRAPHY AND Typewriting; copy work, business letters, etc. Province office, Columbia street. Phone 62.

THEATRES.

WESTMINSTER OPERA HOUSE, Lorne street, W. N. Carty, manager. Special attractions provided during the season. Advance ticket office, Ryall's Drug Store.

CRYSTAL THEATRE, 702 COLUMbia street. Firts-class moving pictures; illustrated songs; numerous attractions. Program changed Monday, Wednesday and Friday.

THE EDISON THEATRE, CORNER Columbia and Eighth. High-class moving pictures, illustrated songs. Program changed Monday, Wednesday and Friday.

TAILORS.

GALVIN, LADIES' AND MEN'S TAIloring. A new line of spring suiting just in. Button making, pressing and repairing. Room 9, Smith block. Entrances 625 Columbia st. and Clarkson st.

WOODWORKING.

WESTMINSTER WOODWORKING Co., bank, office and store fittings; cabinet, stair, showcases, mantels and detail work. Designs and estimates furnished. J. Brookes, proprietor. Works: Corner Eleventh and car line. P. O. box 254, Phone 473.

FRATERNAL SOCIETIES.

. O. O. F.—AMITY LODGE, NO. 27.—The regular meeting of this lodge are held in Oddfellows' hall, Columbia street, every Monday evening at 8 o'clock. Jas. Ferguson, noble grand. W. C. Coatham, rec. secy.

A. O. U. W.—FRASER LODGE NO. 3 —Meetings the firsta nd third Tuesday in each month. Visiting brethren cordially invited to attend. Lodge room, A. O. U. W. hall, Oddfellows' block, Clarkson street.

COURT BRUNETTE, NO. 4099, I.O.F. —Meets the fourth Friday in the month at 8 o'clock, in the small hall, Oddfellows' block.

FRATERNAL ORDER OF EAGLES, Aerie No. 20.—Meets every Tuesday evening at 8 p.m. in the Eagles' hall, Columbia street. A. Clark, W. Pres.; H. Schofield, secretary

SONS OF SCOTLAND BENEFIT ASsociation, Lord of the Isles Camp 191—Meets on the first and third Tuesday of every month in K. of P. hall. Chief, W. Sutherland.

BOARD OF TRADE—NEW WESTminster Board of Trade meets in the board room, City Hall, as follows: Third Thursday of each month; quarterly meeting on the third Thursday of February, May, August and November, at 8 p.m. Annual meetings on the third Thursday of February. New members may be proposed and elected at any monthly or quarterly meeting. C. H. Stuart-Wade, secretary.

. O. O. F.—ROYAL CITY LODGE No. 3—Meets in Oddfellows' hall, Columbia street, every Friday evening at 8 o'clock. Visiting brethren will be made welcome. G. E. Gilley, N. G.; C. E Osborne, P G, recording secretary

OTHER FRATERNAL SOCIETIES include the Union Lodge, No. 9, A. F. and A. M., King Solomon Lodge, No. 17, A. F. and A. M.; L. O. L. No. 1150; L. O. L., No. 1593; Court Sapperton, No. 4683, I. O. F.; C. O. F. Court Westminster, No. 330; Brotherhood of Owls, Nest No. 29.

LAND REGISTRY ACT.

Take notice that an application has been made to register F. McCleery as the owner in fee simple, under a tax sale deed from the mayor and treasurer of the city of New Westminster, to F. McCleery, bearing date the 9th day of January, A. D., 1904, of all and singular that certain parcel or tract of land and premises situate, lying and being in the City of New Westminster, in the Province of British Columbia, more particularly known and described as Lots 91, 92, 93 and 94, of Lot 3, Subdivision Block 14.

You and each of you are required to contest the claim of the tax purchaser within forty-five days from the date of the first publication of this notice, otherwise I shall register F. McCleery as owner thereof in fee. And I hereby direct that publication of this notice in a daily newspaper for thirty days, published at New Westminster, will be good and sufficient ervice thereof.

Dated at the Land Registry Office, New Westminster, Province of British Columbia, this 26th day of February, A. D., 1909.

To Joseph E. Gaynor, Joseph E. Gaynor Estate.

C. S. KEITH,
District Registrar.

All persons served with this notice, and those claiming through or under them and all persons claiming any interest in the said land by virtue of any unregistered instrument, and all persons claiming any interest in the said land by descent, whose title is not registered under the provisions of the "Land Registry act," shall be forever estopped and debarred from setting up any claim to or in respect of the said land so sold for taxes as provided by the "Land Registry Act."

LAND REGISTRY ACT.

Take notice, that an application has been made to register Peter Henderson as the owner in fee simple, under a tax sale deed from the Reeve and clerk of Surrey, to The Corporation of the Township or District of Surrey, bearing date the 31st day of December, A. D., 1901, of all and singular that certain parcel or tract of land and premises situate, lying and being in the District of New Westminster, in the Province of British Columbia, more particularly known and described as Lots 3 and 4, of Block 4, being part of Lots 7 and 8, Group 2, Map 456; Lot 7 of Block 4, being part of Lots 7 and 8, Group 2; Lot 9, of Block 4, being part of Lots 7 and 8, Group 2.

You and those claiming through or under you and all persons claiming any interest in the said land by virtue of any unregistered instrument, and all persons claiming any interest in the said land by descent, whose title is not registered under the provisions of the "Land Registry Act," are required to contest the claim of the tax purchaser within forty-five days from the date of the first publication of this notice upon you, and in default of a caveat or certificate of lis pendens being filed within such period, or in default of redemption before registration, you and each of you will be forever estopped and debarred from setting up any claim to or in respect of the said land, and I shall register Peter Henderson as owner thereof in fee. And I hereby order that publication of this notice for thirty days in a daily newspaper published in New Westminster, will be good and sufficient service thereof.

Dated at the Land Registry Office, New Westminster, Province of British Columbia, this 3rd day of May, A. D., 1909

C. S. KEITH,
District Registrar.

To Yuk Chee, Chew Sing Kap, John J. Weir.

SYNOPSIS OF CANADIAN HOMESTEAD REGULATIONS.

Any available Dominion Lands within the railway belt in British Columbia, may be homesteaded by any person who is the sole head of a family or any male over 18 years of age, to the extent of one-quarter section of 160 acres, more or less.

Entry must be made personally at the local land office for the district in which the land is situate. Entry by proxy may, however, be made on certain conditions by the father, mother, son, daughter, brother or sister of an intending homesteader.

The homesteader is required to perform the conditions connected therewith under one of the following plans:

(1) At least six months' residence upon and cultivation of the land on each year for three years.

(2) If the father (or mother, if the father is deceased), of the homesteader resides upon a farm in the vicinity of the land entered for, the requirements as to residence may be satisfied by such person residing with the father or mother.

(3) If the settler has his permanent residence upon farming land owned by him in the vicinity of his homestead, the requirements as to residence may be satisfied by residence upon the said land.

Six months' notice in writing should be given to the commissioner of Dominion lands at Ottawa of intention to apply for patent.

Coal.—Coal mining rights may be leased for a period of twenty-one years at an annual rental of $1 per acre. Not more than 2560 acres shall be leased to one individual or company. A royalty at the rate of five cents per ton shall be collected on the merchantable coal mined.

W. W. CORY.
Deputy of the Minister of the Interior.

N.B.—Unauthorized publication of this advertisement will not be paid for.

LAND ACT.

Comox Land District.
District of Queen Charlotte Sound.

Take notice that O. B. Jacobson, of Vancouver, occupation sheep rancher, intends to apply for permission to lease the following described land:

Commencing at a post planted at the west end of Lewis island, thence northerly, easterly, southerly and westerly and northerly, following the shore line around the island to the point of commencement, containing 800 acres more or less.

Staked April 8th, 1909.

OLE B. JACOBSON.

WHEN GOING EAST
ASK THE TICKET AGENT
TO SEND YOU OVER
"THE NORTHWESTERN LINE"
Eight Trains Every Day in the Year
BETWEEN
Minneapolis, St. Paul and Chicago
THE TRAIN OF FAME
THE NORTH-WESTERN. LTD. Embodies the newest and best ideas for COMFORT, CONVENIENCE, and LUXURY. It is lighted with both electricity and gas; the most brilliantly illuminated train in the world. The equipment consists of private compartment cars, standard 16 section sleepers, luxurious dining car, reclining chair cars (seats free), modern day coaches and buffet, library and smoking cars.
For Time Tables, Folders, or any further information call on or write
F. W. PARKER,
720 Second Avenue, Seattle, Wash.

ROADS AND RAILWAYS ENGULFED IN N. S.

Mysterious Sinking of the Earth Alarms People of Antigonish—Track Disappears.

Halifax, July 4.—Great stretches of road are disappearing from the highway six miles from the town of Antigonish, and the people are greatly alarmed. The first cave-in occurred two weeks ago, when a section fifty feet long by twenty wide disappeared, carrying a telephone pole far out of sight. No sooner had this opening been filled with brick and stone than another cave-in took place, when a strip of road one hundred feet long disappeared. The hole made on this occasion was forty feet deep and thirty feet wide.

The cavity is now filled with water and is a small lake. The road commissioner went to the scene from Halifax, and while he was investigating another portion of the road, fifteen feet long by ten in width, disappeared, and next day still another two hundred feet from the first cave-in sank from view.

The Intercolonial railway track is also affected, the rails having settled over a foot in two places. The road commissioner says subterranean waters are dissolving the plaster far beneath the road and that the district will eventually become a lake. It has been decided to build another 200 feet of new highway to the rear of what the people consider a death-trap and which is very dangerous.

U. S. GOVERNMENT TRIES TO RAISE TREASURE SHIP

Chester, Pa., July 4.—Silver was found in abundance by the crew of the government boat Cataract, which has been working in the vicinity of Fort Mifflin in an endeavor to raise the contents of the supposed English treasure boat which was sunk during the revolutionary war at that point. The pumps used on the Cataract have brought from the bed of the Delaware helmets and other equipment.

The dredge Hell Gate will be sent to Fort Mifflin for the purpose of raising the sunken boat. It is believed that the hold of the vessel contains more than $100,000 in gold sent to this country from England to pay off the British soldiers.

A Nine-year-old Ruler.

London, July 4.—The Maharajah of Bhartpur is coming to visit London. He is only nine years old, but (under the guidance of Great Britain) he rules one of the Rajputana states, which is not quite as large as Delaware and has just about as many inhabitants as Baltimore.

AMBASSADOR TO STATES MAY BE NEXT CHANCELLOR

Count Bernsdorff, Now in German Legation at Washington, May Succeed Von Buelow.

New York, July 4.—A German correspondent reports that a news agency states Count Johanne Bernsdorff, the German ambassador at Washington, is now on the list of possibilities as successor to Prince von Buelow as chancellor of the empire. Count von Bernsdorff's success in so promptly ingratiating himself in American favor is said to be responsible for his appearance among the "dark horses" in the race for the chancellorship.

Berlin, July 4.—In spite of the internal political situation the emperor has decided to take his customary summer cruise in northern waters, which it was recently reported he was to forego. There is nothing in the situation that he can not deal with by telegraph. He will leave for the North after meting the King of Sweden at Sassnitz on Tuesday, when the two monarchs will inaugurate a new steamship line between Sweden and Germany.

Opinion in the higher political world is settling upon one of three persons to succeed Chancellor von Buelow. These are Dr. Bethmann Hollweg, minister of the interior; Vice-Chancellor Baron von Rheinbaben, Prussian minister of state and finance; and Count von Wedel, governor-general of Alsace-Lorraine.

B.C. Football Cup Remains on Island

(Continued from Page 1.)

cleared brilliantly. Although the visitors had the brunt of the play, it was by no means a one-sided match, and Waddy Robertson and Shawcross each put in bright shots, which Dougan cleared.

Where the Rovers lost the match was clearly shown in the way in which Ladysmith kept on the ball all the time; but individually the boys acted splendidly, and it speaks well for them that they were able to take a rest with only a goal against them. The game was quite clean, requiring no cautioning.

The second half proved much better football, and while Ladysmith had the best of the exchanges they only beat the defence once, when McGuire obtained and shot clean through the backs and Davison. At the other end Dougan fell with the ball, which rebounded back, and Waddy did the trick, being the only other scoring of the match.

Cavers gave lots of frees to Ladysmith, and these put them back to the attack whenever the ball came down. If Shawcross ever got within scoring distance appeals for offside were successful, and this proved a discouragement, the Rovers failing to equalize.

The teams were:

Westminster Rovers—Goal, Davison; backs, Bruce and Lyon; halves, Craig, Sawyer and Brisbane; forwards, Shawcross, Johnson, Robertson, Kirby and Caydzien.

Ladysmith—Goal, Dougan; backs, Rogers and Crozier; halves, Grainger, Fletcher and Christian; forwards, Mc Dowell, McGuire, Adam, Brass and McLean

Referee—R. Cavers (Vancouver).

Linesmen—McKinley (Ladysmith), and T. J. Mahony (Westminster).

Cheap Lots
NEAR TENTH STREET AND FIFTH AVENUE. FULL SIZE LOT. $375. GOOD TERMS.
SEVENTH AVENUE AND SIXTH STREET. NICE LOT $450.
CORNER SEVENTH AVENUE AND SIXTH STREET. $550.
REASONABLE TERMS.
Dominion Trust Co.
T. R. PEARSON, Mgr.
MONEY TO LOAN

PURE GOODS ARE

Cowan's Perfection Cocoa
(Maple Leaf Label)

Cowan's Milk Chocolate
Croquettes, Wafers, Medallions, Etc.

Cowan's Cake Icings
EVERY GROCER KEEPS THEM
THE COWAN CO., Ltd., TORONTO

Gasoline Tanks and Fishermen's Supplies

JAMES & McCLUGHAN
Trust Block, Front St., New Westminster

B. C. Mills, Timber and Trading Company
VANCOUVER AND NEW WESTMINSTER
Manufacturers and Dealers in All Kinds of
Lumber, Lath, Shingles, Mouldings, Sash, Doors, Interior Finish, Turned Work, Etc.
Fish and Fruit Boxes.
Large Stock Plain and Fancy Glass.

FARMERS ATTENTION!
Lumber Always in Stock for Fencing and Draining.

Royal City Branch, Columbia St.
Telephone 12. New Westminster

Travelers' Cheques

Travelers save money using these Travelers' Cheques, because they know exactly what their funds are worth in any country, each cheque having engraved clearly on the face its value in Domestic and Foreign moneys.

This is the safest, most available, most convenient and most economical manner to carry money when traveling. Further particulars upon application.

The Royal Bank of Canada
New Westminster, B. C., Branch.
F. B. Lyle, Manager

Model Sign Works
SIGN, SCENE AND ORNAMENTAL PAINTING.
Old News Block, Sixth Street
New Westminster.
Theo. P. Young, Prop.

SPRING LAMB, CHOICE MEATS AND SAUSAGE.
AT THE
Central Meat Market
Corner Eighth St. and Fifth Avenue
PHONE 270.
BOWELL & ODDY, Proprietors.

P. O. Box 474. Tel. 53. Res. 429.

Gasoline Engines
We Sell the Celebrated
PALMER BROS.' GASOLINE ENGINES.

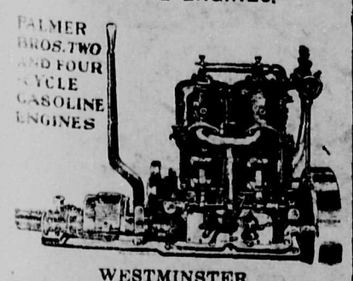

WESTMINSTER
IRON WORKS
JOHN REID, Proprietor.
Tenth Street, - New Westminster

Bomb Spoils Party.

Paris, July 4.—A special dispatch received here from Lisbon says that six persons were killed and four others seriously if not fatally injured by a bomb which was thrown through a window of the house of a rich landowner near Morgader, Spain, while a large party was at dinner. The outrage is believed to be one of political revenge.

The Winners for June

Have you drawn one of these numbers from a sack of Royal Standard Flour?

40,613	47,269
42,072	41,763
70,363	49,379
48,275	61,404
51,347	45,138

If you have you are entitled to a 109-piece China dinner set. Each month from the duplicates of coupons placed in the sacks of Royal Standard Flour leaving our mills we draw ten numbers. If you were fortunate enough to secure one of these you are entitled to a dinner set. There have been many successful ones—you may be next.

Royal Standard Flour is the best and purest household flour in the West—made from the finest selected wheat by special machinery, watched through every process, guarded until it reaches your table. It is perfection itself in a flour.

Ask your dealer for it.

MANUFACTURED BY
VANCOUVER MILLING AND GRAIN CO., Ltd.
VANCOUVER, B. C.

SUMMER TOURISTS ARE MOST GODLESS CROWD

So Says Eminent Eastern Anglican Divine—Elicits Protests From Synod.

Halifax, July 4.—At the Church of England synod the report of the committee on Lord's Day observance recommended that arrangements be made for holding services at summer resorts and that legislation be secured making hunting and fishing on Sunday illegal.

One clause referred to the "distress" caused the inhabitants of the rural districts by the action of certain tourists who desecrate the Lord's day. This brought Mr. C. Jameson, M. P., Digby, to his feet with an indignant protest. The tourists never violated the sanctity of the Sabbath in Digby, where a very large number came every year.

Dean Crawford said that last year he had spent several months in Chester, and the religious earnestness displayed by the people who came there for the summer months was remarkable. If Mr. Jameson was willing to move an amendment that his clause be struck out of the report he would be glad to second it.

The clause was amended. Rev. S. H. Cunningham expressed regret that nothing was said in regard to Sunday funerals. An amendment along the lines he suggested was incorporated in the report.

INDIAN Y.M.C.A. MEN MEET AT INDIAN HEAD

Red Members of Worldwide Association Hold Successful Convention on the Plains.

Indian Head, Sask., July 4.—The Indian Y. M. C. A. convention at Hurricane Hills, from Friday to Sunday of last week, proved quite successful. Indians were present from Buelah and Pipestone in Manitoba, and from the neighboring reserves. Mr. John Thunder, president of the asssociation, was in charge, and the conduct of the meeting was very orderly. He was assisted by the traveling secretary, Mr. Stephen Jones, an educated Sioux Indian. A large tent, 30 by 40, was erected for the meetings. The Indian tents and tepees surrounding the open space of the camping ground presented a pleasant scene. A large number of visitors from Sintaluta, Wolseley, Indian Head and the country surrounding the reserve were in attendance. The missionary, Rev. E. McKenzie, with his wife and the Christian Indians, extended a hearty welcome to the visitors.

"THREE WEEKS" GETS INTO THE LIMELIGHT AGAIN

Toronto, July 4.—Miss Sadie American, United States delegate to the Women's congress, took a fall out of Elinor Glynn, author of "Three Weeks," this morning in the discussion of the immigration problems and the white slave traffic. "When the author of 'Three Weeks' came to America she was feted by the best people of the land—this notorious woman might have written a stupendous work on the white slave traffic and stayed alone in her room. That book is one that whenever mentioned in decent society raises that sort of smile that should make every decent woman blush to her finger tips." She argued for a little more love and petting at home for the girls. They hunger for expressed love and the joy of life.

Sent On Approval
TO RESPONSIBLE PEOPLE
Laughlin FOUNTAIN PEN
and
RED GEM
The Ink Pencil
Your Choice of
$1.00
These Two Popular Articles for only
Post paid to any address
BY INSURED MAIL 5c EXTRA.

Illustrations are Exact Size

Every pen guaranteed full 14 Kt. Solid Gold—cut on right hand may be had in either our standard black opaque pattern, or Non-breakable Transparent, as desired, either in plain or engraved finish, as preferred.

You may try this pen a week, if you do not find it as represented, a better article than you can secure for THREE TIMES THIS SPECIAL PRICE in any other make, if not entirely satisfactory in every respect return it and we will send you $1.10 for it.

CUT ON REPT is our famous and Popular RED GEM Ink Pencil, a complete leak proof triumph, may be carried in any position in pocket or shopping bag, writes at any angle at first touch. Platinum (spring) feed, iridium point, polished vulcanized rubber case, extra coats finish. Retail everywhere for $2.50. Agents wanted. Write for terms. Write now "lest you forget." Address

Laughlin Mfg. Co.
22 Majestic Bldg., Detroit, Mich.

The Daily News
WESTMINSTER'S MORNING PAPER

PHONES:
L-22... ... .Business Office
R-22... ... ... Editorial Rooms

ADVERTISING

We are after your business. The Morning News is the medium through which merchants and business men tell the purchasing public what they have to offer them during the day

The Daily News is therefore the best medium for Westminster advertising public

The paper is delivered to all parts of the city before breakfast time, and is read by all citizens before they commence their business transactions. The busy housewife snatches a few minutes to glance at the bargains offered for the day, and arranges her household purchases accordingly. If you are a doubter our advertising man will call and set you right

SUBSCRIPTION

If you are not a subscriber to The Daily News you can not be well informed on the news of the day. Keep yourself posted by reading ALL the news early each morning in The Daily News

We print all the news that's fit to print. We report all the gossip worth while

Births, marriages, deaths, school doings, church notes, foreign news, political intelligence, marine news, business transfers, civic matters, legal cases, fraternal and social news, etc. Can you spare 10c a week, or $1.00 every three months? That's all The Daily News costs. Get your name on our delivery list TODAY---and get the paper early in the morning

PHONES:
L-22... ... .Business Office
R-22... ... ... Editorial Rooms

WESTMINSTER'S MORNING PAPER
The Daily News

The Daily News

Published by The Daily News Publishing Company, Limited, at their offices, The Daily News Block, corner of McKenzie and Victoria streets.

E. A. Paige.....Managing Director

UNION LABEL

MONDAY, JULY 5, 1909.

IMPERIAL DEFENCE

The speech of Hon. Mr. Fielding, at the Dominion Day banquet in London, appears to have caused the Columbian a good deal of concern. Our contemporary professes to see in Mr. Fielding's speech a weakness and a hesitancy in regard to the naval policy of Canada, and protests that it is a reproach to prosperous Canadians to have their protection paid for wholly by the hard wrung taxes of their kinsmen at the heart of the Empire. We join in the protest without admitting that there is any particular reason for its being made at this moment.

We, however, fail to see anything in Mr. Fielding's speech that warrants the assumption of weakness or hesitancy as to the position of Canada in regard to imperial defence. We can see nothing of this kind in the Finance Minister's suggestion that Canada has a great continent to develop and that this work is of importance to the Empire as well as the question of defence. Mr. Fielding is not in London as the representative of Canada at the conference on Imperial defence. This honorable duty has been delegated to Messrs. Brodeur and Borden, who are armed with definite instructions to arrange the best means and methods of applying or administering the Dominion's share toward the scheme. They may safely be relied upon to discharge their important mission with honor to themselves and credit to Canada. The whole question is of momentous concern alike to Great Britain and Canada, and is beset with difficulties that only a statesman can appreciate It will require and receive careful deliberation at the conference. Our representatives are able and experienced men and may be thoroughly trusted to present the circumstances and proposals of the Government in the most advantageous way.

Apparently it is because the Finance Minister has displayed something in the nature of cautious wisdom, and has not proclaimed from the housetops that Canada is prepared to do this or that, that the Columbian finds fault. But it is perfectly well known in Great Britain that the Dominion is quite ready and willing "to bear the share of imperial defence which should be borne by Canada." There was, therefore, no need for Mr. Fielding to restate the circumstances with which every one, except apparently our contemporary, is familiar.

The question is practically narrowed down to two proposition, whether we shall furnish a yearly tribute or provide a fleet? It is quite likely that the latter alternative will be adopted, there being, we believe, a pretty strong feeling in this direction among prominent statesmen on both sides of the Atlantic. The Montreal Star has ridiculed the idea of Canada being able to form and maintain a fleet. The Star says: "Would you really like to entrust the safety of the Empire to ships which, even if they had been built in British shipyards, had been for some little time under the bedevilling influence of our politics?"

It will be a sorry day for this great Dominion, which has been wrought out of the great forest and the wild prairie, and has risen from nothing to its present position of greatness among the countries of the world, when it is unable to muster up sufficient honesty of purpose and national pride to establish and maintain a navy of its own. We have neither doubt nor fear that Canada will be able to do this and do it well, just as she has formed and controlled the various branches of her administration which flourish so creditably and so successfully at the present day.

AT LAST!

It is certainly quite gratifying to learn that there is at last some chance of the Columbia street improvement being proceeded with. We understand it is highly probable that the contract for this work will be let at this evening's meeting of the City Council, and it is to be presumed that the work will at once be proceeded with. The offer of the British Columbia Electric Railway Company to contribute $13,000 to the cost of the scheme is another instance of this company's readiness to assist in the promotion of any undertaking that will be mutually advantageous to the public and its own interests. The B. C. E. R. has long been waiting for the completion of the Columbia street undertaking in order to double its track. This work will now no doubt be pushed forward, and the long-hoped-for improvement in the local car service made possible.

NOTICE.

I wish to notify my customers that in order not to allow the post card business to interfere with my studio work—my postcards of the Minto cup matches will be on sale only at "The Fair," and H Ryall's Drug store.

S. J. RITCHIE.

NOTICE.

Notice is hereby given that the "Pitt River Lumber Company, Limited," having applied to His Excellency the Governor-General in Council for the approval of a certain site for the construction of certain booms and booming grounds in the Pitt River, in the District of New Westminster, Province of British Columbia, have deposited with the Honorable the Minister of Public Works, at Ottawa, plans of said booms and booming grounds, together with a description of the site thereof, and have also deposited a duplicate of each in the office of the Registrar of Deeds for the said District of New Westminster, in which district said works are proposed to be constructed, in accordance with the requirements of Section 7 of the "Navigable Waters Protection Act," Chapter 115, Revised Statutes of Canada, 1906.

Dated June 24, 1909.

WHITESIDE & EDMONDS,
Solicitors for
Pitt River Lumber Co., Ltd.

MURDERS MAN WHO RUINED HIS MUSTACHE

Mahanoy City, Pa., July 4.—Stung to a frenzy of madness because he was obliged to have his mustache shaved off as the result of a practical joke, Espiano Tosta killed his cousin, Mariana Tosta, at Girardville yesterday.

One week ago, in a game of cards, Mariana reached across the table and smeared chewing gum over Espiano's mustache. For several days he tried to cut out the sticky gum, but the operation was too painful and it was finally necessary to have it shaved off.

He brooded over the loss, and when he met the perpetrator of the joke he opened fire upon him with a revolver.

Searchlight for Airships.

Berlin, July 4.—The Siemensthukert non-rigid airship, which is now being built, will have engines of 500 horsepower, and will carry 54 persons.

The same company has patented a searchlight of 180,000,000 candle power, which, it is asserted, is capable of revealing a torpedo boat on a clear night at a distance of more than seven miles.

"GET THE HABIT"

CUPS AND SAUCERS, $1 PER DOZ.
PLATES, $1 PER DOZ.

THIS IS THE GREAT SPECIAL FOR TODAY.

The Fair

646 Columbia Street.

We buy for cash and sell for the same

A FEW BARGAINS

Two lots on Eighth street between Third and Fourth avenues; $800.00 and $750.00. Easy terms.
A full sized lot on the corner of Seventh ave. and Sixth st. for $650.00 cash. This is a beautiful lot.
A few lots on Fifth avenue for $450 each on easy terms.

Three lots in the West End for $175 each. Good location. This is a snap.

Properties for sale in all parts of the city. See my list.
All kinds of documents drawn.

J. J. JOHNSTON

Dupont Block, Columbia street. PHONE 169.

Don't Miss This Opportunity

COULD YOU USE ANOTHER SUIT AT A PRICE? WE BELIEVE YOU CAN AND WILL AFTER YOU LEARN THE VALUE OR THE SUIT AND PRICE THAT WILL BUY IT.
WE'RE GOING TO DO SOME GREAT STUNTS IN THE WAY OF SUIT SELLING FOR THE NEXT FEW DAYS.

All 2-Piece Suits Reduced

The suits are our best; the newest we have, all fashionably cut and excellently tailored from choice all wool fabrics. Not a sale of old suits, but a sale of new suits.

There will be a rush for these suits for everybody knows that when we advertise to do a thing we never fail to deliver the goods. Select your suit at once—don't delay.

Fine range of fine Worsted Suits; regular $18.00 suits for..$13.50
Fine range of gray Tweed Suits; regular $16.00 suits for ..$10.75
Two-piece all wool Tweed Suits; regular $15.00 suits for ..$11.25
Two-piece all wool Tweed Suits; regular $13.00 suits for ...$8.75
Specially fine line "D.B." Suits; regular $12.50 suits for ...$8.50

100 BOYS' THREE-PIECE SUITS REDUCED 25 PER CENT.

Suits worth $7.50 selling for.....$5.60
Suits worth $6.00 selling for.....$4.50
Suits worth $5.00 selling for.....$3.75

THIS IS THE MONEY-SAVING SALE OF THE YEAR.

All our Canvas Hats to clear at half price.
$1.00 Hats for 50c
75c Hats for 40c
60c Hats for 30c
Several lines of gray Felt Hats worth from $2.50 to $3.00 to clear at, the hat $1.50

REID & CO.

PROPER CLOTHES FOR MEN

601 COLUMBIA STREET.

Lime Juice
25c a Bottle
AT
Ryall's Drug Store
EYES TESTED FREE.

Summer Reading

All the latest Books in stock, and a new shipment of the Seaside Library and English 6d Novels

New Copyright Fiction.....$1.25 and $1.50
Popular Copyrights, Cloth-bound.....75
Popular Copyrights, Paper-bound.....35c
English 6d. Novels.....20c, 3 for 50c
Seaside Library.....15c, 2 for 25c

TODHUNTER & BURR
Booksellers, Stationers, Newsdealers
Successors to J. J. MACKAY & CO.

CHINA

Bric-a-brac of all kinds—Pickard's Painted China,
Some you see costs more, but none is any finer;
There is no finer made to please my china trade;
Designs are very fine and the goods are all high-grade.

CHAMBERLIN, The Jeweler
SOLE AGENTS FOR PICKARD'S HAND-PAINTED CHINA.

WESTMINSTER OPERA HOUSE

Week Beginning June 28.

High-Class Vaudeville and Moving Pictures.

BEARD & HERDY, Human Knots.

TAMING A HUSBAND, A comedy sketch by Carroll & Phillips.

AERIAL SERPENTINE DANCE By Madame Novelli.

ED. MARLOWE, That famous monologist.

MADAME KAISER, A Beautiful Contralto.

Matinee Wednesday and Saturday. Change of Program Monday and Thursday. Lower Floor 25c, Balcony 20c Gallery 15c.

Curtain rises at 2:15 and 8:15 P. M.

SHOES

Specials For Today.

LADIES
Oxblood Russia Calf Oxfords, pair $3.00
Chocolate Kid Oxfords, pair $2.50
White, Blue and Pink Canvas Shoes, regular $2.50, for $1.75
White Canvas Oxfords $1.50
Patent Leather Oxfords .....$3.00.

MEN'S
Oxblood Oxfords, Bluchers.....$4.50
Velour Calf Oxfords $4.00
Patent Leather Oxfords.....$4.00
$3.50 Fine Kid Blucher Boots...$2.50

TENNIS SHOES
Men's Tennis Shoes ....85c and $1.50
Ladies' Tennis Shoes....75c to $1.25

BAREFOOT SANDALS
Children's Sandals $1.00
Misses' Sandals $1.50
These are the best barefoot sandals on the market. Get your child a pair.

SEE US TODAY FOR YOUR NEXT PAIR OF SHOES

JOHNSTON'S Big Shoe House, Ltd.
Sign of the Big Electric Boot. New Westminster, B. C.
THE LARGEST SHOE HOUSE IN B. C.

Who is Mavius ?

Photographer

Successor to
L. HAWEIS
Royal Studio
NEW WESTMINSTER, B. C.

THE Cash Store **T. H. Smith** THE Cash Store

STORE CLOSES DAILY AT 5 P. M., EXCEPT SATURDAY.

Striking Values in

SUMMER SUIT PATTERNS

Regular $1.25 and $1.50, for, per yard,

50c

WE INTEND TO KEEP UP THE INTERESTING OFFERS DURING THIS GREAT JULY SALE, AND WE HAVE NO DOUBT THE FOLLOWING SPECIALS WILL ENABLE US TO DO SO. WE HAVE GONE THROUGH OUR STOCK AND THROWN OUT AN ENORMOUS QUANTITY OF GOODS THAT WE MEAN TO CLEAR RIGHT OUT—NOT TAKING INTO CONSIDERATION THE COST OF ANYTHING—HENCE THE ENORMOUS CUT IN THESE ELEGANT DRESS FABRICS. ALMOST ALL ARE EXCLUSIVE PATTERNS, ONE SUIT LENGTH ONLY OF EACH, AND SOME ONLY SKIRT LENGTHS, CHIEFLY IN STRIPES WITH LIGHT AND DARK GROUNDS, NOT A PIECE SOLD REGULARLY UNDER $1.25, AND THE MAJORITY SELLING AT $1.50. SECURE A LENGTH AT A THIRD OF THE REGULAR PRICE. YOUR CHOICE, PER YARD 50c

ALEXANDRA CLOTH, 75c A YARD

Black and colored Alexandra suiting, lustrous satin finish, in fashionable shades, 46 inches wide. Regular $1.00 and $1.25, per yard ... .75c

ASTONISHING VALUES IN SILKS, 25c A YARD

Odds and ends in silks that must go this time louiscennes, taffetas, etc. Regular values to 90c. An extensive gathering of colors at, per yard ..25c

BLACK POI DE SOIE, 75c YARD

One piece only, black poi de soie excellent quality, the well known Bonnet's make, guaranteed not to cut. Regular $1.25 for, per yard 75c

About 250 yards of light and dark summer weight dress goods in mixtures and stripes, 36 to 42 inches wide, per yard ... .15c

TURKISH TOWELS

Twenty dozen brown Turkish Towels, good size, specially purchased for this sale, the lot must be cleared at, per pair 35c

BLACK DRESS GOODS 35c A YARD

In chevron and pin stripes, all black wool taffetas and mohairs, 40 and 44 inches wide. Per yard 35c

CREAM DRESS GOODS, 35c PER YARD

Lustres, serges and nuns cloths among this attractive offering, the time to lay in a stock for the children. Regular 50c. Per yard ... .35c

REMARKABLE REDUCTIONS

In Directoire satins and soft finished silk in all the newest shadings; nice, soft finish, reliable quality. Regular 75c value for, per yard 50c

MUSLINS, 7 1-2c A YARD.

The low water mark has been reached in summer muslins, 15 pieces placed on sale today; dainty designs and polka dots, various colorings. special, per yard 7½c

Special buy of fine white Lawn Handkerchiefs, plain and hemstitched, ladies' size only. A snap, ...6 for 25c

About 200 white embroidered Wash Belts, some are slightly soiled, others quite perfect. Regular 25c Belts, on sale this week, ...2 for 25c

Clearing out of all better quality Muslins, Dress Lengths, and Short Ends, all colors. Regular 35c, 40c, 50c and 75c for, per yard ... .15c

BLACK SILK AND NET WAISTS, 75c.

Black silk and net waists; a splendid collection of black silk and net waists; button and lace trimmed. Regular values to $3.50, for $1.75

70-INCH TABLE DAMASK, 35c PER YARD

Unbleached table damask, a splendid cloth for kitchen use. Regular 75c, clearing at, per yard 35c

A bargain in ladies' Tab Dresses; just the thing for the camp or seaside in a variety of colors, and almost all sizes. Special $2.50

Special value in dark prints, spot on neat design, chiefly in navy and white, per yard 10c

T. H. SMITH

Headquarters for Women's Ready-to-Wear

CITY NEWS

Chief Chamberlin of Vancouver was a visitor to the city yesterday.

Everything for the garden at Tidy's phone 184. **

Supreme Court chambers will be held here before Mr. Justice Morrison on Saturday of the present week.

Smart waitress wanted at Kenny's restaurant. **

Mr. and Mrs. W. Norman Bole have left for Victoria. They will spend some days in the Capital.

For first-class cut flowers and any kind of Floral work, telephone Davies' Greenhouse, R208. **

Mrs. F. H. Green, Third street, will not receive again this season until the first Monday in October.

Just arrived, a carload of Robin Hood Flour. Full assortment of sizes, 24, 49, 98, now in stock. Hale Bros. & Co., Ltd. **

Fred. N. Norton, of Medford, Wis., who has large timber holdings on the Indian river and elsewhere, is in the city again looking over the lumber situation.

That light, delicious, wholesome bread you so much enjoyed at your friend's house was made with Robin Hood Flour. **

At the weekly meeting of the city council this evening the principal business will be in reference to letting the contract to the Hassam Paving Company for the Columbia street improvements.

Todd's great clearance sale of pianos will shortly close. Jump in now and secure a bargain. **

The two little sons of Dr. J. Ellery Fales of Walla Walla, son of W. E. Fales of this city, are at present visiting their grandfather here. The two youngsters will spend their summer vacation in this city.

An adjourned meeting will be held tonight at Cloverdale to discuss the formation of a board of trade for the district of Surrey, and other ways of advertising the development of the municipality. Secretary Wade of the local board of trade will attend.

Rev. A. F. Baker, the new pastor of Olivet Baptist church, preached his first sermons yesterday and demonstrated himself a forceful and able preacher. He indicated in his evening sermon that he would stand strongly for Sunday observance.

The Cumberland Football club has written asking for a match with the Rovers of this city on July 12. The Cumberlands are sending a delegation to the city in connection with the Orange celebration on that day. The matter is one for the celebration committee to arrange.

The ladies of Beulah Rebekah lodge of the I. O. O. F. will make a trip to English Bay tomorrow evening. A special car has been engaged, and the party will leave this city at seven o'clock. All friends, as well as the members of the lodge are invited to attend. There will be a band concert at the bay.

Rev. Dr. W. T. Stackhouse, secretary of the Laymen's Missionary Movement of Canada, spoke at Olivet Baptist church yesterday morning and delivered a powerful appeal to the congregation to take greater interest in missionary movements throughout the world. He is attending the B. C. Baptist convention this week at Emmanuel church, Victoria. In the evening he spoke at the Baptist church, Vancouver.

FILIBUSTERING STEAMER HELD BY U. S. AUTHORITIES

New York, July 4.—The Ethelwald, a small and apparently harmless little steamer lying at the outer edge of the forest of shipping which skirts the south end of Brooklyn water front, was held up by the United States customs officers tonight on suspicion that the vessel was about to engage in a filibustering expedition against the little West Indian republic of San Domingo. The order to detain the steamer was received this evening from Assistant-Secretary McHarg, of the department of commerce and labor at Washington, and was promptly executed by William Loeb, collector of the port of New York.

ITALIAN COLONISTS FOR THIS COUNTRY

Rome, July 4.—The board of emigration today discussed the request of a British company for authorization to transport Italian emigrants to Canada. The board expressed the opinion that the proposal would be advantageous to Italian emigration, but left it to the emigration commissioners to consider whether all the necessary conditions existed for the organization of such a service. The board rejected the proposal for establishing an Italian colony in Florida.

CARD OF THANKS.

Mrs. R. Bowell and family desire to thank their friends for their kindness and sympathy during their late bereavement.

$50 Reward

The above reward will be paid by James Linn for the recovery of the body of his son, John Linn, who was drowned near the mouth of Pitt river on June 26th, by falling from the launch Alice A.

JAMES LINN.

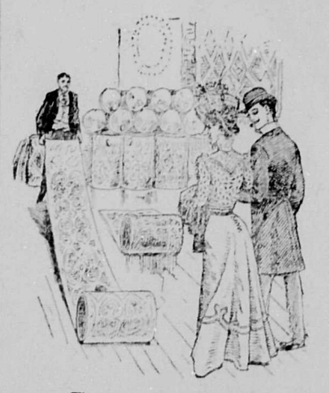

FURNITURE

For reliable goods at reasonable prices see the

The Big Furniture Store

W. E. FALES

Furniture Dealer, Upholsterer and Undertaker

612-618 AGNES STREET, OPPOSITE LIBRARY. PHONE 176.

BUY YOUR GROCERIES AT **Adams & Deans**

It will pay you to let us fill your orders.

Corn Starch, 2 pkgs. for ... .15c
Jam, in glass bottles, per bottle ..15c
New Potatoes, 4 lbs. for ... .25c
Premium Flour, per sack $1.90
(This is a good bread flour.)
Choice Seeded Raisins, 16 oz. pkgs only 10c
Rhubarb, 3 lbs. for 10c
Carnation Cream, 2 tins for 15c
Tetley's Tea, 3 lb. tins for $1.00

For a No. 1 Ceylon Tea we recommend Braid's Best at 50c. Ask for a sample.

ADAMS & DEANS, Groceries and Crockeryware

TELEPHONE 97. COLUMBIA STREET.

TO PHOTOGRAPH WILD ANIMALS FROM BALLOON

New York, July 4.—A novel African hunting expedition is that which is being financed by W. D. Boyce, the wealthy Chicago publisher, and which will leave New York on August 4.

The primary object of the expedition is to obtain photographs of game in British East Africa, where ex-President Roosevelt is now hunting and to accomplish this a balloon will bt utilized.

George R. Lawrence, chief photographer of the expedition, and Charles A. Hughes, who is attending to the business details of the trip are now in New York buying supplies and making arrangements. Mr. Lawrence is having several cameras constructed which will enable him, while in the basket of the baloon, to take panoramic pictures of the wild animals as they may be seen in their wild state.

Besides Mr. Boyce, Mr. Lawrence and Mr. Hughes, the expedition will include Raymond Lawrence, 18 years of age, and Ildo Ramsdell, all of Chicago. The party expects to be gone a year.

WAR VETERANS DO NOT SETTLE ON SCRIP LAND

Ottawa, July 4.—Enquiry at the department at Ottawa establishes the fact that to date there have been issued and actually delivered 6098 veteran's land certificates. Of these 992 have been located, 217 by veterans and 775 by substitutes, substitutes' agreements to the number of 931 have been registered at the department during the month of June. To date 1912 certificates were isuued, the preceding month with a total of 295 being the heaviest so far. In April 178 certificates were sent out. At the militia department 6225 land warrants have been delivered, the difference between this number and 6698 at the interior department being accounted for by the delay caused by legal action in having transfers made or else neglect of recipients to have warrants changed.

MOTHER SENTENCED FOR CRUELTY TO HER CHILD

Ottawa, July 4.—Mrs. Nelson Lajoie, was this morning sentenced at Hull by Magistrate Goyette to seven years in St. Vincent de Paul penitentiary for brutally treating her nine-year-old daughter, Lena. The little girl was put on the stand but would not give evidence against her mother. When asked how she came by all the bruises over her body the child said they were due to falls. Other evidence was in line with that given at the preliminary inquiry and left no doubt as to the mother's cruelty.

NOTICE TO HOUSEHOLD VOTERS.

Applications from persons desiring to be placed on the Household Voters' List will be received at the city clerk's office up to the first day of November, 1909. W. A. DUNCAN,
City Hall, July 2, 1909. City Clerk.

The Oxford Chancellor Range

Everyone buying a range should get one that will give perfect satisfaction in cooking and baking, is economical in the use of fuel, that is cool to work over in the hote weather, and also easy to operate and keep clean. If you wish to be satisfied in theserespects you will buy an Oxford range atfer you have inspected it. The prices also of these ranges are much lower than those of other makes. Call in and inspect our stock.

T. J. TRAPP & CO., Limited

Live Stock Insurance

Live stock insurance has fast become recognized as one of the best kinds of insurance in existence, and an ever-increasing number of stock owners are protecting themselves against the serious losses which they have had to suffer in the past. I represent the only strong, reliable Canadian company carrying this class of insurance, and as they do not handle any nsurance but live stock they are able to fulfil their obligations to the greatest satisfaction, and every legitimate loss which has occu red on any of the company's policies since they started business, ha been promptly paid, cheques usually being forwarded within a day o two, and the following letter is an instance:

New Westminster, June 23, 1909.
A. W. McLeod, Agent British American Live Stock Ass'n Ltd., New Westminster, B. C.
Dear Sir,—I beg to thank you and your company for the prompt settlement made for the loss of my mare "Nell," for although my claim form was only completed yesterday I have already received cheque for $200.00 in full payment.
Yours sincerely,
(Sgd). J. A. GIBSON.

You may be the next to lose some valuable stock, enquire for particulars.

ALFRED W. McLEOD
INSURANCE BROKER,
657 COLUMBIA STREET. PHONE 62.

Talk With F. J. Hart & Co.

LIMITED.

Official Agents of The Western Home and Improvement Company, Ltd.,

ABOUT APPLE LAND

The NEW TOWNSITE AND FRUIT DISTRICT along the line of the B. C. Electric Chilliwack Line and V. V. and E. Cloverdale to Sumas Railway.

Sealed tenders addressed to the undersigned and endorsed "Tenders for Post Office and Customs Fittings at Ladysmith, B. C., Public Building," will be received until 4:30 p.m. on Monday, June 21, 1909, for the work mentioned. Tenders will not be considered unless made upon and in accordance with the conditions contained in forms furnished by Department.

Plans and specifications may be seen on application to Mr. Robert Bell, Caretaker, Public Building, Ladysmith, B. C., and at the Department of Public Works, Ottawa.

By order,

NAPOLEON TESSIER,
Secretary.

Department of Public Works, Ottawa, May 27, 1909.

THE FRASER VALLEY LAND CO. LTD. FARM LAND SPECIALISTS.

Pretty Parasols

A FEW MORE OF THE

15c

SIZE JUST ARRIVED.

AT

MOREY'S

BOOKSTORE.

665 Columbia street.

Crystal Theatre

ANIMATED PICTURES AND ILLUSTRATED SONGS OF THE VERY HIGHEST CLASS.

PROGRAM CHANGED MONDAY, WEDNESDAY AND FRIDAY. SPECIAL MATINEE EACH DAY 2:30. EVENING PERFORMANCE 7:30
Admission—Children 5c, adults 10c.

J. M. COMPTON, Manager

NEW WELLINGTON
COAL

PENNSYLVANIA SMITHY COAL
BANFF ANTHRACITE COAL

JOSEPH MAYERS
Successor to
Mayers & Preston

Office, Front St., Foot of Sixth.
P. O. Box 345. Phone 105.

English Watchmaker

Gold Watches for Ladies from $12.75 up.

Silver Watches, gents' open face $6.00.

Silver Watches, gents' open case $7.50 up.

Agent for Waltham and Elgin watches.

Watch repairing a specialty.

F. CRAKE

Two doors from Geo. Adams, Grocer

Mail Service

Following are the hours of despatch and arrival of mails at the New Westminster post office, the hour given in each case being the hour of closing, which is half an hour, as a rule, before the actual despatch. All mails, unless otherwise stated, are despatched and received daily except Sunday. The only mails dispatched and received Sunday are the G. N. R. South and C. P. R. east mails, not including the way mails, Sapperton, Fraser Mills and Coquitlam.

Mails Despatched.

6:00 a.m. (closed at eleven o'clock the previous night)—Vancouver via G. N. R. Owl.

8 a.m.—Vancouver and Victoria via B. C. Electric railway.

First C. P. R. east taking all points east including Langley and district.

The mail for Abbotsford and district, Clayburn and district, Huntingdon and district, and Matsqui are despatched by way of Vancouver.

8 a.m.—Blaine and Seattle, including all U. S. points east and south; and Hall's Prairie, Fernridge and Hazelmere, on Tuesdays, Thursdays, and Saturdays.

All Surrey mails are received from Cloverdale, except Hall's Prairie, Hazelmere and Fernridge, which arrive on the Port Guichon train on Tuesdays Thursdays and Saturdays.

11:00 a.m.—Vancouver, Victoria and Central Park, via B. C. Electric Railway.

12:30 p.m.—Strawberry Hill, Timberland and South Westminster, by courier (Tuesday and Friday).

1:30 p.m.—East Burnaby, by courier.

2:00 p.m.—Burquitlam, by courier.

2:00 p.m. (Summer months close at 2:30 except Saturday)—Ladner, Port Guichon, Westham Island and Sunbury, daily except Sunday; Woodward, Tuesday, Thursday and Saturday, via "J. C. Bruce." (Steveston mail despatched and received via Vancouver.)

2:30 p.m.—Vancouver and Piper Siding, via G. N. R. north.

3 p.m.—Cloverdale, Nicomekl, and Port Kells daily, Clayton on Tuesday, Thursday, Friday and Saturday; Tynehead on Tuesday and Friday; Bon Accord, Tuesday and Friday.

4:00 p.m.—Vancouver and Burnaby lake, via B. C. Electric Railway. Saturday an extra mail is despatched to Victoria via Vancouver at this hour.

Blaine and Seattle, including all U. S. points east and south, via G. N. R. "Flyer."

6 p.m.—Second C. P. R., east, Fraser Mills. This mail takes the following local places: Barnet and Port Moody, Pitt Meadows, Port Hammond, Port Haney, Mission, Chilliwack, Harrison Hot Springs, Agassiz, Lytton, Lillooet, Spences' Bridge, Nicola and district, and all points east except Kootenays.

Mails Received.

6:45 a.m.—Blaine and Seattle, including all U. S. points, via G. N. R. "Owl."

8:20 a.m.—Vancouver and Victoria (except Tuesday), via B. C. Electric Railway.

9:00 to 10:00 a.m.—Strawberry Hill, by courier (Tuesday and Friday).

9:30 a.m.—Vancouver and Victoria, via G. N. R.

10:00 to 11:00 a.m.—Ladner, Port Guichon, Westham Island (Tuesday, Thursday and Saturday) Woodward, via steamer J. C. Bruce. (Steveston despatched and received via Vancouver.)

8:40 a.m.—C. P. R. east (first train) Sapperton, Fraser Mills and Coquitlam.

1:00 p.m.—Vancouver, Central Park and Fraser Arm.

1:30 p.m.—East Burnaby, by courier.

2:30 p.m.—Burquitlam, by courier.

3:30 p.m.—Blaine and Seattle, including all U. S. points.

9:40 p.m.—Second Mail east, and closed mail from Sumas, and Seattle, including U. S. A. matter, and also Fraser Mills.

60 YEARS' EXPERIENCE

PATENTS

TRADE MARKS
DESIGNS
COPYRIGHTS &C.

Anyone sending a sketch and description may quickly ascertain our opinion free whether an invention is probably patentable. Communications strictly confidential. HANDBOOK on Patents sent free. Oldest agency for securing patents.

Patents taken through Munn & Co. receive *special notice*, without charge, in the

Scientific American.

A handsomely illustrated weekly. Largest circulation of any scientific journal. Terms for Canada, $3.75 a year, postage prepaid. Sold by all newsdealers.

MUNN & Co. 361 Broadway, New York
Branch Office, 625 F St., Washington, D. C.

MADE IN CANADA

MAGIC SODA

or

SALERATUS IS THE BEST

E. W. GILLETT CO., LTD.
Toronto, Ont.

Mineral Waters
Aerated Waters

Manufactured by

J. HENLEY

NEW WESTMINSTER, B. C.

Telephone 13. Office, Eighth St.

Westminster
Transfer Co.

Office 'Phone 185. Barn 'Phone 137
Columbia Street

Baggage delivered promptly to any part of the city.

Light and Heavy Hauling

OFFICE—TRAM DEPOT.

Railway Time Tables

B. C. E. R. Westminster Branch.

Week Day Schedule.

Cars leave Vancouver for New Westminster at 5:50, 6:50, 7:20 and 8:00 a.m., and every half hour thereafter until 11:30 p.m

Cars leave New Westminster for Vancouver at 5:50, 6:20, 6:50, 7:20 and 8:00 a.m., and every half hour thereafter until 11:00 p.m.

Sunday Schedule.

Cars leave Vancouver for New Westminster at 8:00 and 9:00 a.m., and every half hour thereafter until 11:30 p.m.

Cars leave New Westminster for Vancouver at 8:00 a.m., and every half hour thereafter until 10:00 p.m. Last car 11:00 p.m.

D. J. McQuarrie, Local Manager, New Westminster.

Great Northern Railway.

Lv. N.W. 8:50 a.m.; ar. Seattle 3:35 p.m.
Lv. N. W. 11 a.m.; ar. Seattle 3:55 p.m.
Lv. N. W. 4:32 p.m.; ar. Seattle 9:40 p.m.
Lv. N. W. 12:10 a.m.; ar. Seattle 7:15 a.m.
Lv. Seattle 8:05 a.m.; ar. N. W. 2:55 p.m.
Lv. Seattle 4:35 p.m.; ar. N. W. 9:30 p.m.
Lv. Seattle 11:45 p.m.; ar. N.W. 6:20 a.m.
Lv. Seattle 12:25 p.m.; ar. N.W. 6:25 p.m.

G. N. R.—Port Guichon.

Leaves New Westminster on Tuesday at 10 a.m., returns at 5 p.m. to city. Leaves Thursday, 4 p.m., arrives in city Friday 8:45 a.m. Leaves Friday at 3:50 p.m., arrives in city Saturday at 9 a.m.

Leaves Port Guichon at 1 p.m. on Tuesday, 6:30 a.m. on Friday, and 6:30 a.m. Saturday. Arrives at Port Guichon 6 p.m., Thursday and Friday.

REPUBLICANS MUST OBEY BIDDING OF THE PEOPLE

President Taft Makes Significant Utterance at Yale University—Hint to Tariff Revisers.

New Haven, Conn., July 4.—President Taft paused in the course of an after-dinner speech to 1800 graduates of Yale, gathered at the annual alumni dinner today, to issue a serious note of warning to congress and to the leaders of the Republican party. The president declared that if the party failed to live up to its promises and to the expectations of the people it would be relegated to the position of a minority opposition.

The president spoke extemporaneously and his utterances as to the Republican duty seemed the result of a sudden impulse rather than of studied preparation.

Mr. Taft made no effort to explain his warning. The Yale men caught his meaning and the significance of the remarks coming while the tariff debate is in progress, and they stood and cheered for several minutes. Mr. Taft had geen speaking of Secretary of War Dickinson, a democrat, upon whom Yale today conferred an honorary degree. With the best of good humor he taunted the democracy as to its present condition, and this led him into the declaration as to his own party.

SCIENTISTS RETURN FROM WONDEREUL TRIP

Record Speech of Cannibal Islanders in a Gramaphone—Bring Back Many Curios.

Hongkong, July 4.—The German steamship Peiho, which has been engaged in a scientific research expedition for some months past, arrived today from the Bismarck archipelago with many tons of curios and fifty cases of tropical butterflies aboard.

After traversing many of the waterways of the Bismarck group the Peiho headed toward New Guinea and made its way 230 miles up the Kaiserin Augusta river. Many curios were obtained on this trip.

The steamship stopped off Saint Matthews island, one of the wildest and most outlying of the Bismarck group. The natives of the island bear a bad reputation among sailors and for the most part are given to cannibalism.

The explorers on the Peiho took a recording gramaphone with them into the wilderness, and many records of the folklore songs of the natives were obtained. The islanders, they say, showed great jealously of one another as a result of their dealings with the white men.

The Peiho will return to the Bismarck Archipelago later in the year carrying another party of scientists to continue the work.

MAY SPEAK WITH PARIS BY MEANS OF WIRELESS

New York, July 4.—You can telephone to Paris over a telephone that hasn't any wires next Thursday. That is what Dr. Lee de Forrest said today. The attempt to hold telephonic communication by the wireless method will be made from the Metropolitan tower, 700 feet above the street. Dr. de Forrest announced today that his wireless telephone station on top of the great tower was practically in readiness to span the Atlantic on sound waves, but tomorrow he will make a preliminary test to see that everything is working well by talking to the Majestic building in Chicago.

Traces of Lost Explorer.

Quebec, July 4.—Malec Bergin, a Montagnaic Indian, found near the head of Lake Chibugamoc, snowshoes known to belong to the French explorer Bernard, who is now being searched for through the northern wilds and Hudson Bay posts, in connection with the murder of his late companion, Lemieux, whose body is alleged to have been partly eaten by members of the party.

Northern Crown Bank

HEAD OFFICE, WINNIPEG

AUTHORIZED CAPITAL $6,000,000
PAID UP CAPITAL $2,200,000

A WESTERN BANK FOR WESTERN PEOPLE.

Deposits are received in the Savings Department at all branches, and can be withdrawn by cheque without unnecessary formality or delay.

Manager, N. H. MACDONALD, New Westminster.

Easterbrook Milling Company,
Eburne, B. C.

FLOUR ! FLOUR !

IMPERIAL ..... $7.25 per Bbl.
HUNGARIAN JEWEL..$6.75 per Bbl.
TERMINAL..... $5.25 per Bbl.
HINDOO FLOUR ..... $4.50 per Bbl.

McQuarrie & Co. FLOUR AND FEED MERCHANTS.
FRONT STREET. New Westminster. Telephone 333.

FOR SALE

Seven-roomed house, modern improvements, and six lots in orchard, between Pine and Third streets, facing Fourth avenue. Price $8000, half cash, balance terms. Apply McQuarrie & Co., Front Street.

MUTTON, VEAL, PORK

Fresh Pork Sausages daily.
Best of Farmer's Pork.

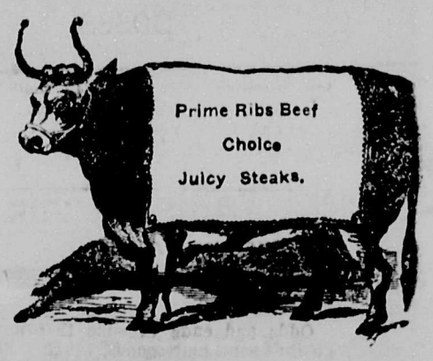

PACIFIC
Meat Market

Phone 192 McMENEMY & ANDERSON Columbia St.

ASK YOUR GROCER FOR

ROBIN HOOD FLOUR

And see that you get it.

ANOTHER CARLOAD JU ST ARRIVED.

For Wheat, Barley, Oats, Chops, Chicken Feed, Bran, Shorts, Hay, etc., ask us. We will see that you get it promptly.

HALE BROS. & CO. LTD.

Phone 335. 186 COLUMBIA STREET. P. O. Drawer 100.

P. Burns & Co., Ltd.

announce that they have taken over the business of

THE REICHENBACH COMPANY, LTD.

on Columbia Street, and solicit the continued patronage of all customers.

P. BURNS & CO., LTD.

Wholesale and Retail Butchers,

C. E. TRAVES, Local Manager. COLUMBIA STREET. PHONE 101.

Electric Railway Service

Interurban Line.

Cars for Vancouver and way stations will run every half hour from 5:50 a. m. Last car leaves at 11 p. m.

Last car leaves Vancouver at 11:30 p.m.

Cars leave the depot every twenty minutes for both Sapperton and city limits over the city line.

City Line: Cars leave tram office on the hour, twenty minutes after, and forty minutes after, commencing at 6:20 a. m.

Sapperton Line: Cars leave at ten minutes after the hour, half past and fifty minutes after the hour, commencing at 6:30 a. m.

Sunday service half-hourly between 8:30 a. m. and 11. p. m.

British Columbia Electric Ry. Co., Ltd

PHONE

your Classified Want Ads to THE DAILY NEWS, the most widely-read paper in New Westminster. Phone

A-22

For information as to contracts, consult the advertising man. A 'phone call will bring him to your place of business.

Bark Wanted

One Thousand Cords Hemlock Bark, cured for tanning purposes.

APPLY AT ONCE.

Fraser Valley Tannery, Ltd.

nadian Pacific Railway Co.

British Columbia Coast Line Service.

TIME TABLE

NCOUVER VICTORIA SEATTLE ROUTE.

S. Princess Victoria leaves Vanver 11 p.m., going direct to Seatdaily except Wednesday.
S. Charmer leaves Vancouver 1 daily for Victoria.
S. Princess Charlotte leaves Van ver, 10 a.m. daily, except Friday. Victoria.

STMINSTER-VICTORIA ROUTE
S. Trader will leave Victoria for Westminster every Tuesday, eaves New Westminster on Wedday.

WEST COAST ROUTE.
S.S. Tees.
eaves Victoria 11 p.m. 1st and 14th month for Quatsino and way s; twentieth of each month for uset, Quatsino, Cape Scott and ports.

ANCOUVER-NANAIMO ROUTE.
S.S. Joan.
eave Vancouver 2 p.m. daily, ex Sunday. Leaves Nanaimo at 7

ALASKA ROUTE.
incess Royal, Leaves Vancouver e 25 and July 9.
incess May leaves Vancouver e 18 and July 2.

NORTHERN B. C. ROUTE.
incess Beatrice leaves Vancouver e 13 and July 3.

B.C. COAST MAIL SERVICE.
S. Queen City leaves Vancouver e 14 and 27, and every two weeks eafter.

FRASER RIVER.
S.S. Beaver.
rom New Westminster Monday, nesday and Friday at 8 a.m. rom Chilliwack Tuesday, Thursday Saturday at 7 a.m.

r reservations and information r address
ED. GOULET,
Agent, New Westminster.
C. B. FOSTER,
sst. Gen. Pass. Agent, Vancouver.
J. W. TROUP,
General Superintendent Victoria.

S. S. TRANSFER

Commencing April 1st the steamer Transfer will leave Brackman-Ker wharf every week day afternoon, except Saturday, at 3 p.m. for Ladner Westham Island and way ports. Saturday at 2 p.m., returning to New Westminster Saturday evening.

RUNS TO STEVESTON TUESDAYS AND SATURDAYS.

Returning, leaves Westham Island every week day morning, except Friday, at 7a.m., and Ladner 7.45 a.m Friday leaves Westham island 6 a.m and Ladner at 6:45 a.m.

Additional trip Monday morning, leaving New Westminster at 5 a.m.

This schedule subject to change without notice.

For freight and passenger rates apply to

ROBERT JARDINE,
Manager.

"The Milwaukee"

"The Pioneer Limited," St. Paul to Chicago, "Short Line," Omaha to Chicago, "South West Limited" Kansas City to Chicago.

No trains in the service on any railroad in the world that equal in equipment that of the Chicago, Milwaukee & St. Paul Railway. They own and operate their own sleeping and dining cars on all their trains and give their patrons an excellence of service not obtainable elsewhere.

H. S. ROWE, General Agent.
134 Third St., cor. Alder Portland, Or.

TAKE

The White Pass and Yukon Route

for CONRAD, CARCROSS, ATLIN, WHITE HORSE, DAWSON and FAIRBANKS. Daily trains (except Sunday) carrying passengers, mail, express and freight connect with stages at Carcross and White Horse, maintaining a thorough winter service.

For information apply to
J. H. ROGERS, Traffic Manager.

CALGARY WILL MAKE OWN PAVING MATERIAL

City Council is Now Subjecting Five Different Kinds to Test—Expect Good Results.

Calgary, July 4.—"The city will go into the paving business for itself some time, and this will probably be next year," said Mayor Jamieson yesterday, when asked if there was a possibility of the city doing any of its own paving work in the near future. Both Commissioners Graves and Clarke were present when the mayor made this statement, and they nodded in approval.

His worship went on to explain that just now the city was watching the results of the work being done. "There are five different kinds of paving being laid down in Calgary this year, and when we determine which of these is the best we will go ahead and use it, manufacturing and laying it down ourselves," he said.

Correspondence

(The Daily News is not responsible for the opinions of its correspondents.)

ARE THE HIGH SCHOOL TEACHERS DISHONEST?

Editor Daily News:

Sir,—If at the examinations for entrance to the High School, public school teachers are considered fit persons to take charge of their own pupils and aid the presiding examiner to conduct the examination, why are High School teachers not considered proper persons to act as supervisors and assist the presiding examiner to conduct the promotion examinations in the High School?

I ask this question because Principal Willis, a teacher from Victoria, arrived in the city last week, and informed Principal Stramberg and his assistants that their services as supervisors would not be required, as Messrs. Canfield, Coatham, MacKenzie and Miss Rogers, all of the public schools, had been appointed to aid him in conducting the examinations in the High School.

Now, as this is the first time in the educational history of the Royal City that the department of education has done anything that reflects so much as this does on the honor, honesty and conscientiousness of some of our teachers, it would be well for school trustees, and others interested, to try to discover the reason for making such an arrangement. A supervisor is a person who helps the presiding examiner to seat the candidates, distributes paper for writing, sees that there is no copying or communication between the candidates, and at the proper time collects the papers, makes bundles of them, and hands them to the presiding examiner.

There is also another important duty that a High School supervisor has sometimes to discharge, and which a common school teacher may not be able to perform. In examination papers there are often typographical errors and sometimes questions in ambiguous language. The High School supervisor, who looks at the paper with a critical eye, and who is familiar with every phase of the subject, is quick to detect these errors, and it is his duty to consult at once the presiding examiner and have the question properly stated or the error corrected. Dozens of pupils have wasted precious time, become excited and lost their examination, in trying to solve some mathematical problem that was impossible to solve on account of some trifling error such as a plus being used instead of a minus sign.

The detection of such an error in different subjects and their correction under the direction of the presiding examiner is something that only a few of our public school teachers can do. A supervisor at a High School examination should therefore know as much if not more than any of the pupils undergoing examination.

Extreme trepidation, over-cautiousness, vague suspicions, and lack of common-sense may have had something to do in producing this extraordinary arrangement. Why should those who control educational affairs in Victoria think that six men were necessary to conduct the examinations in the High School, when two were sufficient last year? If I have been rightly informed, Mr. McMillan was the only recognized supervisor last year. He received $30 or $5 a day for his services. Why should five or six persons be engaged, at a cost of $120 or $150, to take charge of the pupils in three rooms, if last year only two persons were required to take charge of the pupils in the two rooms?

Money must surely be more plentiful in Victoria than common-sense or discretion.

A CITIZEN.

INTELLIGENCE IS LOW AMONG FRENCH RECRUITS

Paris, July 3.—A French lieutenant named Roland, published some astonishing statistics concerning the ignorance of the recruits intrusted to his care. Of the men serving under him 36 per cent do not know that France suffered defeat in 1870, 50 per cent. knew nothing of the glories of the first Napoleon's wars, and 46 per cent. had never heard of the loss of Alsace and Lorraine. Neither did they know that these provinces ever belonged to France.

Gets Valuable Pelt.

Hoquiam, July 4.—A silver tipped sea otter, the first killed along the coast in nine years, was shot yesterday by Johnny Shale, a native of the Quiniault Indian tribe. The fur is said to be worth $3200.

KING EDWARD OPENS NEW MUSEUM GALLERIES

Have Been Ten Years in Building and Cost $5,000,000—Queen Victoria Laid Corner Stone.

London, July 4.—The new galleries of the Victoria and Albert museum at South Kensington, erected at a cost of $5,000,000, were formally opened by King Edward today. The building, the plans for which were drawn by Sir Aston Webb, has been under construction for years, and with the adjoining buildings of the South Kensington museum form one of the handsomest groups of public buildings in Europe. When finally completed, which will probably be within a few months, the new galleries will house the greatest museum of applied arts in existence, and taken as a whole will be one of the largest in the world. Queen Victoria laid the foundation-stone of the new building on May 17, 1899, the last public function of importance she performed.

AT THE HOTELS.

Russell Hotel.

John Lyle Harrington, Kansas City.
C. P. Moss, Vancouver.
C. E. Fowler, Seattle.
J. C. Witherspoon, Vancouver.
W. J. Welch and wife, Vancouver.
T. W. Gray, Pitt River.
T. H. Gray, Kamloops.
T. A. Anderson, Montreal.
R. Thompson Linn, Vancouver.
Mr. Burns, wife and child, Vancouver.
Fred. J. Norton, Medford, Wis.
Martin Connaughty, Medford, Wis.
Mr. and Mrs. Hudson, Vancouver.
W. J. Furse, M. D., Vancouver.
J. Oswald Coulthard, Princeton.
H. Stumbles, Nicola.
James A. Glen, Enderby.
J. D. Scott, Revelstoke.
A. C. Jackson, Calgary.

Windsor.

D. R. Jamieson, Portage La Prairie.
Robt. Gibb, Portage La Prairie.
J. McBane, Seattle.
F. J. Brown, Bellingham, Wash.
W. J. Perry, Port Moody.
John Randall, Port Haney.
E. A. Durrant, Everett.
J. S. Munro, Crescent.
W. London, Winnipeg.
Dr. Fraser, Abbotsford.
S. E. Olds, Los Angeles.
S. F. Huffman, Bellingham.
John Randall, Vancouver.
W. L. Ziedwied, Spokane.
J. R. Murchie, Vancouver.
C. R. Quilty, Coquitlam.
R. L. Archer, Vancouver.

DANCER VALUES FOOT AT SIXTEEN THOUSAND

Paris, July 4.—Henriette Regnier, a ballet dancer, has sued the Grand Opera House management for $16,000 damages for injuries to her foot.

Her story lays the blame for the accident on the shoulders of Leo Staats, formerly premier dancer at the Opera House, now its ballet master. She says that while she was pirouetting in the maze of a difficult number Staats, who should have supported her, let her slip through his arms.

Mlle. Regnier hurt her foot so badly she has had to give up dancing. As it was her only means of support, financially as well as in the ordinary meaning of the word, she regards $16,000 as a moderate estimate to put on her loss.

Staats however, makes the ungallant answer that the fall was wholly due to her awkwardness.

The Question

Where to buy furniture cheap as well as good

Is Answered

by directing you to the store where you can see the largest stock of new and second-hand goods of all kinds in the city.

I have a splendid Cream Separator for sale, nearly new.

Come and see how much more you can get for your money here than elsewhere.

Repairing of guns, umbrellas, typewriters, and light automatic machinery and bicycles a specialty.

Alex. Speck

SECOND - HAND STORE.
Columbia St. "Man on the Wheel.

TIME TABLE.

S. S. Kerland

Leave Langley at 8.00 a.m.; arrive at Port Haney at 8:15 a.m., arrive at McAdam Landing at 8:30 a.m.; arrive at Hammond at 8:40 a.m.; arrive at Port Kells at 9:00 a.m.; arrive at New Westminster at 10:30 a.m.

Leave New Westminster at 4:00 p.m.; arrive at Port Kells at 5:30 pm.; arrive at Hammond at 6:00 p.m.; arrive at McAdams Landing at 6.15 p.m.; arrive at Port Haney at 6:35 p.m.; arrive at Langley at 7:00 p.m.

Leaving B. & K. Wharf, daily except Saturday.

ESTABLISHED 1891
F. J. HART & CO. LTD.
INCORPORATED 1905.

WE ARE READY TO SHOW you how it is cheaper to buy our high-class building materials than it is to purchase the poorer kind. We can point to buildings built with our materials that never need repairs. We can point to some others that need repairs all the time. But they were not built of our materials. See where real cheapness lies?

GILLEY BROS., Ltd.

[Form No. 9.]
LAND ACT.

Form of Notice.

District of Coast Range One.

Take notice that O. B. Anderson, of Vancouver, B. C., occupation, jeweler, intends to apply for permission to purchase the following described lands:

Commencing at a post planted in a small bay on north shore of Berry island, dated June 4th, 1909. Applying for the whole island, containing 100 acres more or less.

OLE BENJAMIN ANDERSON,
Per S. H. FORD, Agent.
Dated June 4th, 1909.

[Form No. 9.]
LAND ACT.

Form of Notice.

District of Coast Range One.

Take notice that Dora Anderson, of Vancouver, B. C., occupation, lady, intends to apply for permission to purchase the following described lands:

Commencing at a post planted on the north shore of Klaoitsis island, a small island south of Turner island. Dated June 6th, 1909. Applying for the whole island, 40 acres more or less.

DORA ANDERSON,
Per S. H. FORD, Agent.
Dated June 6th, 1909.

[Form No. 9.]
LAND ACT.

Form of Notice.

District of Coast Range One.

Take notice that John Olsen, of Vancouver, B. C., occupation, farmer, intends to apply for permission to purchase the following described lands:

Commencing at a post planted in bay at northwest corner of Davies island. Dated June 6th, 1909. Applying for the whole island, containing 200 acres more or less.

JOHN OLSEN,
Per S. H. FORD, Agent.
Dated June 6th, 1909.

[Form No. 9.]
LAND ACT.

Form of Notice.

District of Coast Range One.

Take notice that Ralph Jacobson, of Vancouver, B. C., occupation, farmer, intends to apply for permission to purchase the following described lands:

Commencing at a post planted on the southeast shore in a small bay on Compton island. Dated June 4th, 1909. Applying for the whole island, containing 80 acres more or less.

RALPH JACOBSON,
Per S. H. FORD, Agent.
Dated June 4th, 1909.

[Form No. 9.]
LAND ACT.

Form of Notice.

District of Coast Range One.

Take notice that Jacob Jacobson, of Vancouver, B. C., occupation, carpenter, intends to apply for permission to purchase the following described lands:

Commencing at a post planted on the southwest shore of Mound island. Dated, June 4th, 1909. Applying for the whole island, containing 80 acres more or less.

JACOB JACOBSON,
Per S. H. FORD, Agent.
Dated June 4th, 1909.

[Form No. 9.]
LAND ACT.

Form of Notice.

District of Coast Range One.

Take notice that Albert Hunt, of Vancouver, B. C., occupation farmer, intends to apply for permission to purchase the following described lands:

Commencing at a post planted in bay on north shore of Kees island, one of the Anderson group. Dated June 6th, 1909. Applying for the whole island, containing 160 acres more or less.

ALBERT HUNT,
Per S. H. FORD, Agent.
Dated June 6th, 1909.

[Form No. 9.]
LAND ACT.

Form of Notice.

District of Coast Range One.

Take notice that John Johnson, of Vancouver, B. C., occupation, salesman, intends to apply for permission to purchase the following described lands:

Commencing at a post planted on the north shore of John island, an island between Kees island and Davies island. Dated, June 6th, 1909. Applying for the whole island, containing 60 acres more or less.

JOHN JOHNSON,
Per S. H. FORD, Agent,
Dated June 6th, 1909.

[Form No. 9.]
LAND ACT.

Form of Notice.

District of Coast Range One.

Take notice that James Watson, of Vancouver, B. C., occupation, farmer, intends to apply for permission to purchase the following described lands:

Commencing at a post planted on the northeast shore of Owl island. Dated June 6th, 1909. Applying for the whole island, containing 160 acres more or less.

JAMES WATSON,
Per S. H. FORD, Agent.
Dated June 6th, 1909.

[Form No. 9.]
LAND ACT.

Form of Notice.

District of Coast Range One.

Take notice that Bergeta Anderson, of Vancouver, B. C., occupation, lady, intends to apply for permission to purchase the following described lands:

Commencing at a post planted in the bay at northwest corner of Maud island, the largest island in the Indian group. Dated June 6th, 1909. Applying for the whole island, containing 60 acres more or less.

BERGETA ANDERSON,
Per S. H. FORD, Agent.
Dated June 6th, 1909.

[Form No. 9.]
LAND ACT.

Form of Notice.

District of Coast Range One.

Take notice that Frank Jacobson, of Vancouver, B. C., occupation, farmer, intends to apply for permission to purchase the following described lands:

Commencing at a post planted in a small bay on north shore of Bend island. Dated June 6th, 1909. Applying for the whole island, containing 80 acres more or less.

FRANK JACOBSON,
Per S. H. FORD, Agent.
Dated June 6th, 1909.

[Form No. 9.]
LAND ACT.

Form of Notice.

District of Coast Range One.

Take notice that Adolph O. Johnson, of Vancouver, B. C., occupation, farmer, intends to apply for permission to purchase the following described lands:

Commencing at a post planted on the north shore of Crib island. Dated June 6th, 1909. Applying for the whole island, containing 90 acres more or less.

ADOLPH O. JOHNSON,
Per S. H. FORD, Agent.
Dated June 6th, 1909.

EMPRESSES
CANADIAN PACIFIC ATLANTIC STEAMSHIPS

You will find it to your advantage to arrange your booking at this office, whether you intend to travel or sending for your friends.

Sailing From Quebec.

Empress of Ireland ... .July 2
Empress of Britain ... .July 16

For other dates and particulars apply to

E. GOULET,
C. P. R. Agent.

FIRE ALARM BOXES.

5—Asylum.
6—Royal City Mills.
7—Carnarvon and Tenth.
8—Royal Avenue and Eighth.
9—Fifth Avenue and Twelfth.
12—St. Mary's Hospital.
13—Second and Park Row.
14—Columbia and Dufferin.
15—Sapperton.
16—Royal Columbian hospital.
23—Queen's Avenue and Sixth.
24—Third Avenue and Second.
25—Fifth Avenue and Fourth.
26—Fifth Avenue and Eighth.
27—Third Avenue and Tenth.
32—Agnes and Sixth.
34—Schaake Machine Works.
35—Columbia and McKenzie.
36—C. P. R. Station.
42—Small & Bucklin Mills.

THE HOME PAPER
Is the Paper That Prints All the Home News.
The Daily News
10c a Week.

Something Special

Our ad. simply means this, that we have just received a carload of

Purity Flour

and to introduce it to you we are offering it at, per sack,

$1.90

The name explains exactly what the Flour is in every respect. Give it a try, and get it at

PUBLIC SUPPLY STORES

ODD FELLOWS' BLOCK.

GEO. ADAMS, Prop.

WE ARE HEADQUARTERS FOR

CAMPERS' SUPPLIES

OUR STOCK OF CAMP STOVES, ETC. IS COMPLETE. NOW IS THE PROPER TIME TO PREPARE.

Anderson & Lusby

COLUMBIA STREET.

Don't forget J. H. Todd's sale of musical instruments continues all this week. The store will be open every evening. Those wanting musical instruments at great bargains do not fail to attend this sale.

J. H. TODD'S
Big Music House
COLUMBIA STREET.

Imperial Chocolates

ARE FINE. TRY THEM. A GOOD STOCK FOR SALE BY

T. A. MUIR & CO.

PRESCRIPTION DRUGGISTS.

Ellard Block, New Westminster

Edison Theatre

Animated Pictures and Illustrated Songs.

THE LATEST HITS OF THE SEASON.

Program changed Monday, Wednesday and Friday. Special matinee for ladies and children Saturdays at 2:30 p. m.

LADIES:

We have a large and up-to-date assortment of girls' and misses' dresses in sizes up to 16 years. Prices from 75c up.

Ladies blouses ranging up to $3.65 to clear at, each 95c

THE WHITE HOUSE

A. J. BIRTCH.

617 Columbia Street.

LACROSSE BOOMS NOW IN VANCOUVER

Con Jones Wires East For Players—Lineup Selected For Saturday.

A team has been selected to represent Vancouver against Westminster on Saturday, Ernie Murray and Garvey taking the places of Ravey and McDonaghy. They will line up: Gibbons, W. Matheson, Clarke, Clarkson, Springer, Garvey, G. Matheson, E. Murray, Hennessey, Allan, O'Brien and Lalonde.

Unless the British Columbia Lacrosse association decides in the meantime to name a Victoria man as referee in the forthcoming match Lionel Yorke will referee, while Wells Gray will be judge of play.

After Eastern Men.

Con Jones has wired Bobby Pringle, the star defence fielder of the Ottawa Capitals, and Don Cameron, the big point player on the Cornwall club, making them splendid offers to finish the season with Vancouver. Neither the Cornwalls nor the Capitals are in the race for the championship of the National Lacrosse union this year, and it is believed that these two men can be secured.

INDIANS HAVE MARGIN OF TEN OVER REGINAS

Regina, Sask., July 4.—The Indians beat the local team with a score of 17 to 7 yesterday, the Reginas having only Ross and McGregor, who played in the Minto cup games on the coast.

The visitors played their regular line-up, with the exception of Querrie, who is limping from a bad knee. One man on each team wa penalized for five minutes each.

The line-up:

REGINA.		TECUMSEH.
Hetherington	Goal.	Kinsman
Beckett	Point	Griffith
McGarry	Cover	Graydon
Cruickshanks	1st Defence	Ions
Stevenson	2d Defence	Pickering
Martin	3d efence	Rountree
Ross	Centre	Felker.
Munro	3d Home	Green
McGregor	2d Home	Whitehead
Hogarty	1st Home	Gilbert
Traynor	Outside	Durkin
McLean	Inside	Adamson

SHOW SLIGHT INCREASE.

Number of Inmates of Provincial Asylum Continues to Grow.

The returns for the provincial hospital for the insane in this city for the month of June shows an increase of five in the number of the inmates since the beginning of the month.

In full the statistics are as follows: The first column represents males, second, females, and third, total.

In hospital begin. of mo.	384	143	527
Admitted during mo.....	14	3	17
Returned from probation	1	0	1
Discharged without prob..	4	0	4
Discharge on prob.	6	2	8
Died...	1	0	1
In hospital close of mo..	388	144	532
On probation close of mo..	31	15	46
Total under treatment at close of month	419	159	578

QUIET AT FRASER MILLS.

Big Lumber Concern Closes Down for Repairs.

During the closing down of the Fraser Mills for repairs, a number of matters are being rushed at the big mills. A new net is being put over the monster burner, and Schaake's Machine Works have several orders for castings and other material which can be better made at ironworks than in the mill's own repair shops.

The mills will reopen at the end of the week, with the prospect of a busy season.

The mills are closed annually for repairs and this is usually done on July 4, when many of the employees return to their native soil to celebrate the American National holiday.

P. BURNS & CO.

From this date our drivers leave, east and west, first trip at 8:30 a.m., and second trip at 10:30 a.m. sharp. All orders placed before these hours will be guaranteed prompt delivery, and all meats on time. Please be sure to send orders early.

Afternoon delivery, 2 p.m. and 4:30 p.m. sharp.

P. BURNS & CO.,
per E. C. TRAVES, Manager.
June 21, 1909.

Lever Brothers, Toronto, will send you free a cake of their famous Plantol toilet soap, if you mention this paper.

THIS STORE CLOSES AT 5:30 P. M.

Hundreds of Remnants of EMBROIDERY On Sale Today.

Hundreds of remnants of embroidery on sale today. Swiss insertions and embroideries, cambric edgings Nainsook insertions and embroideries in lengths ranging from 1 1-2 to 6 1-2 yards at reductions which make it worth while to buy from the remnant basket.

TWELVE ONLY, LADIES' FANCY SUNSHADES, HALF PRICE TO CLEAR.

White, black and cream parasols attractively trimmed with silk chiffon frills and fancy applique. Also several plain silk covered parasols on plain umbrella frame, or Japanese form. Regular prices $6.50, $7.50, $9.50 and $10.50. On sale today at half price or $3.25, $3.75, $4.75 and $5.75.

75c COTTON VOILES 45c PER YARD

Fifteen pieces only of best quality cotton voiles in attractive stripes and designs, on sale today at a reduction which will clear speedily the entire lot. Colors are grey, sky, pink, mauve, fawn, green and black and white. A summer dress of these voiles will prove a wise investment. All fast in color and attractive in design. Be the first to choose. Regular values 60c, 65c and 75c. On sale today per yard 45c

75c LISLE HOSE 50c PER PAIR

Today's hosiery offering affords a splendid opportunity to save on summer hose. In going through our stock we find about 250 pair of ladies' lisle hose in broken ranges of sizes and colors. Today's bargain assortment contains every odd pair of ladies' tan, black and white openwork, embroidered and gauze lisle hose in stock. To clear out these odd lines we present today's offering. Sizes are 8 1-2, 9, 9 1-2 and 10 inches. Regular prices of every pair were 60c, 65c and 75c. On sale today, per pair, 50c

SPECIAL LIST OF ATTRACTIVE BARGAINS FOR TODAY.

Our store news of today is just a simple announcement of a few of the many attractive money-saving opportunities which are to be had in every department of our store. July advertisements will contain special price reductions as a result of our determination to clear out all odd lines.

LADIES AND CHILDREN'S BATHING SUITS.

Children's Jersey cloth bathing suits, one piece, strong and heavy; each $1.25

CHILDREN'S LUSTRE BATHING SUITS, $1.25 AND $1.35.

One-piece lustre bathing suits for girls 3 to 10 years of age. Costumes are nicely trimmed with white or cardinal. Each ... .$1.25 and $1.35

Ladies Jersey cloth bathing suits, one piece bathing costumes in cardinal or navy. Each $1.50

Ladies' lustre bathing costumes with bloomers and full skirt, nicely trimmed, new style cut, all sizes in cardinal or navy. Each $3.50 to $4.50

PLAIN AND FANCY LISLE, 35c PER YARD

Fifteen pieces of plain navy, cardinal, brown and black lustre and fancy weaves in shades of brown, green, navy, fawn and black, all suitable for bathing costumes. Regular values 50c to 65c, special price per yard only 35c

FULL STOCK OF BUTTERICK'S BATHING SUIT PATTERNS,

Showing all the new styles in bathing costumes for children, misses and ladies. Each, 10c and 15c.

BRAID TRIMMINGS, FINE STAR BRAID, COTTON HERCULES, TWILL TAPE, suitable for trimming all wash dresses and bathing costumes.

Store closes at 5 p.m. daily except Saturday.

W. S. COLLISTER & CO.

THE STORE FOR WOMEN'S WEAR.

Bank of Montreal
ESTABLISHED 1817.

CAPITAL $14,400,000.00
RESERVE 11,000,000.00

Branches throughout Canada and Newfoundland, and in London, England, New York, Chicago and Spokane, U. S. A., and Mexico City. A general banking business transacted. Letters of Credit issued, available with correspondents in all parts of the world.

Savings Bank Department—Deposits received in sums of $1 and upward, and interest allowed at 3 per cent. per annum (present rate).

Total Assets over $168,000,000.00.

NEW WESTMINSTER BRANCH,
G. D. BRYMNER, Manager.

Sapperton

Twelve lots, well located,

$2200

These are a snap. For full particulars apply to

F. J. HART & CO., Ltd.