White, Shiles & Co
REAL ESTATE
Columbia St. Phone 85

The Daily News

White, Shiles & Co.
FIRE INSURANCE
NEW WESTMINSTER, B. C

Library
VICTORIA, B. C.

VOLUME 2, NUMBER 162 NEW WESTMINSTER, B. C., TUESDAY MORNING, JULY 16, 1907. 10 CENTS PER WEEK

EN SHOP POLICY ALL OVER THE COAST

stern Moulders Complete- y Break Strike In Seattle --Conditions Normal.

eattle, July 15.—"We have brought Seattle and placed at work more 100 eastern moulders within less two months, and as a result will s are working satisfactorily, con- dering everything. We shall re- e more men from the east from to time, as the scale paid in Se- for mechanics in the metal trades igher than anywhere on the coast. may say that the strike, as far as are concerned, which was inaug- ed by the moulders and machin- May 1 last, is a thing of the past that the open shop will prevail after in this district."

D. Morris, secretary of the United al Trades association for the Pa- c coast, with offices in the Pioneer lding, made the foregoing state- t today when asked as to the us of the dispute between the p-owners of the district of Wash- ton and the workmen in the metal es now on strike. The leaders of moulders have claimed that the ployers were unable to get skilled from the east in great numbers, Morris produced a record showing upwards of 100 men had arrived from eastern cities, attracted by high wage schedule of the Seattle s.

They are first class men in every ect," said Morris, "and the reason their remaining with us and being ccessfully employed lies in the fact, haps unprecedented in the history his city, that there is absolutely no erence by the unions. The courts e prevented the unions from pick- g or interfering with our men and e shops report peaceable condi- s. This is the first strike that I mber of where conditions were void of violence as they are now. ken moulders are surrendering r cards voluntarily and returning work in numbers. In Bellingham y offered to return to work; in ral a number went back at the old e and in several shops here they e done the same thing. The ma- ists' strike ended quickly because r work was always done in an open and the same will hereafter hold with the moulders."

Morris stated that under the new as many apprentices could be loyed in the foundries as the own- desired. Formerly the unions re- ted the number of apprentices to for every eight moulders, which ris stated was insufficient to keep with the natural death percentage. oundry owners state that the set- ment of the strike in San Fran- o, whereby the granting of the ht-hour day was postponed for e years, has had no effect in Seat-

BEST IS REMEMBERED.

iver of No. 1 Hall Receives Fountain Pen on Retiring.

James Best, driver at No. 1 fire l, who yesterday severed his con- ction with the brigade, was the re- ient of a token of esteem from the r members of the department in shape of a handsome silver mount- fountain pen. The presentation s made by Captain Roy Young, who livered an impromptu oration before rprising his colleague. Mr. Young erred to the fact that Mr. Best had en connected with the department r over twelve months, during which ne the best of feeling had always isted between all the members. He pressed his sorrow at Mr. Best's cision to retire, and hoped that the ct that he was casting aside the uni- rm of the fire fighters would not ean that the pleasant ties formed in o. 1 hall would be severed.

Mr. Best replied in a few appro- iate words, dwelling particularly up- n the fact that he was resigning with gret from the hall where so many easant hours had been spent since s entry into the department in May, 06. His decision to resign had only en brought about by force of cir- mstances, and he assured his old iends that he would always have a arm place in his heart for No. 1 hall nd the boys of the fire brigade.

Mr. Best has not yet decided as to hat his next step will be, but he in- nds to take a short holiday before gain settling down. He will be suc- eeded in the department by J. Smith.

THREW CIGAR AWAY CAR BLAZED MERRILY

G. N. R. Party Interrupted In Visit to Distillery By Blaze On Coach.

Traffic Manager W. W. Broughton, of the G. N. R., and his party of officials, who are on a tour of inspection of the western lines, had a little excitement in this city yesterday morning. When on their way south from Vancouver, their special train was stopped at the B. C. distillery, and the officials debarked to make an inspection of the whisky producing plant. While being conducted through the plant, they were suddenly informed by one of the outside men that one of the cars was afire. On rushing out, they found Mr. Broughton's private car burning briskly, but the flames were extinguished before any material damage had been done. The flames had evidently started from a lighted cigar, which had been thrown among some papers.

The traffic manager and party passed through this city Sunday afternoon bound for Vancouver, from which point they returned early yesterday morning en route to Seattle again.

Dropped from Balloon; Drowned.

Kalamazoo, Mich., July 15.—Charles Sann, aged twenty years, of Battle Creek, was drowned in Gull lake yesterday on making a parachute drop from his attempt at balloon ascension. Small boats reached the parachute quickly, but Sann's body had gone to the bottom. Descending he was heard to say: "Get a boat, I can't swim.

LITTLE GREEN GOD IS VERDANT DEVIL

Misery, Morbid Madness, Melancholia And Death Follow Use of Absinthe.

Paris, July 15.—No doubt it is the crisis in the wine trade which had of late inspired a recrudescence of the war against absinthe in France. Little, as a rule, is heard of French women in public life, but a short time ago the National Association of the Women of France passed a unanimous resolution calling on parliament to prohibit the sale of absinthe, "the cause of misery, madness and death."

Writing in Le Matin, M. Charles Dupuy, one of the ex-premiers, declares that all the congresses of hygiene and criminal research and most of the medical and scientific celebrities condemn absinthe. But in spite of these denunciations the consumption of the "green fairy" increases with the utmost rapidity, and at the present time thirty times as much absinthe is drunk in France as in the days just following the Franco-German war.

Last year the enormous number of 1,800,000 glasses of absinthe was swallowed every day in France, at a cost of about $700,000 a day, a sum which, if it had been spent on good, sound wine, would have prevented the present disturbances in the south of France.

Heavy taxation puts no check whatever on the consumption, for the retailers make up for the increased price by selling inferior stuff. Therefore, those Frenchmen who are fearful of the future of their country are demanding a stop to a practice which is undermining the health of the population and has made France the most alcoholic nation on earth.

Belgium and Switzerland have set the example by forbidding the sale of absinthe, and a determined appeal is now being made to the senators and deputies to abandon their religious and political squabbles in order to combat this imminent national peril.

English Savant Dead.

London, July 15.—Sir William Henry Perkin died yesterday, 69 years old. He founded the coal tar color industry by the discovery of the Mauve dye in 1856.

One of the horses belonging to Williams, of Vancouver, which was reported lost about two weeks ago, has been recaptured in Vancouver. The other animal is still missing.

MILES OF SIDEWALKS ARE PLANNED FOR CITY

Growth of New Westminster Makes Important Improvements Necessary---Large Expenditure Planned --Increased Population Responsible

Sidewalk building is now the chief concern of the city works department, according to a report which was submitted to the council last evening by the chairman of the board of works. Probably the longest list of recommendations for new sidewalks that has been laid before the council since the big fire of nine years ago was read at the council meeting by Ald. Henley, all of which were adopted unanimously. Many of the new walks will be laid in outlying portions of the city in response to requests, thus bearing evidence to the fact that the heretofore unsettled portions of the city are rapidly being populated.

The chairman's report recommended the laying of new walks as follows: A six-foot walk on the west side of Ash street from Fourth to Fifth avenues; a four-foot sidewalk on Queensboro street; a sidewalk on the south side of Agnes street from the end of the present walk to Tenth street; a four-foot sidewalk on the west side of Fourth street from Fourth to Fifth avenues; a four-foot sidewalk on the east side of Thirteenth street from Third to Fourth avenues; a four-foot sidewalk on Twelfth street from the end of the present walk near the orphanage to the city limits; a six-foot sidewalk on Twelfth stret from Fourth to Seventh avenues; a six-foot sidewalk on the north side of Fifth avenue from Eleventh to Twelfth streets; a sidewalk on the east side of Fifth street from Fourth to Fifth avenues.

Ald. Henley also reported on a number of other matters which have been more or less prominently before the council for some weeks. The report had been written by Superintendent Furness, of the works department and was read by Ald. Henley with his recommendation that it be adopted. The chief point taken up by the superintendent was the matter of cement sidewalks on Columbia street. He recommended that the request for coment walks be favorably considered by the council and that on receipt of a legally and adequately signed petition for the construction of the walks on the local improvement plan, the city engineer be instructed to issue profiles and specifications and that tenders be called for without delay.

The following recommendations were also made: That the project to macadamize Sixth street be shelved for this year in view of the fact that the Sixth street sewer was only recently constructed and that the earth over the sewer is not yet sufficiently settled to enable a good job to be made of the street work; that Burnaby municipality be asked to furnish an estimate of the cost of continuing the grading of Tenth avenue from Fourteenth street to Twentieth street, along the lines agreed upon by the two corporations; that the request to have Columbia stret, from Brunette street to Hospital street, macadamized be not granted; that further time be granted the committee in which to report on the application of Joseph Ostrom and others for the opening of unnamed strets in Sapperton; that the request for a new sidewalk on the west side of Third street from Queen's avenue to Third be not granted at the present time; that the petition for the construction of a sewer on First street be received and filed for the present and that no action be taken this year in view of the shortage of labor; that on account of the cost of diverting the water as requested, the application of Mr. Grace to have the water diverted off his lots at the corner of Fifth avenue and Thirteenth street be not acted upon until the whole council has had a chance to inspect the premises.

All the above recommendations were adopted with the exception of the one referring to the macadamizing of Columbia stret from Brunette street to Hospital street. In this case it was thought by the council that the request of property owners should be complied with and a vote was accordingly taken authorizing the carrying out of the work.

To motion to have the section macadamized was carried on the following vote, Aldermen Gray, Jardine and Garrett in favor and Ald. Smith against, while Ald. Johnston and Henley refrained from voting.

During the discussion of the foregoing recommendations, Ald Henley pointed out that a number of projected works, such as repairs to the Gillanders' hill and others, were being delayed ownig to the scarcity of labor. Ald. Johnston, commenting on the recommendation of the superintendent of works for the favorable consideration of the petition for cement walks on Columbia street, stated that the report to the effect that only three properly qualified persons had signed the petition for a new walk was not correct. He stated that he had looked over the assessment roll and had discovered at least eight on the roll who had signed the petition and these represented property abutting on Columbia street, valued at from $80,000 to $100,000.

Ald. Gray reported verbally that Chief Watson, of the fire department, recommended the acceptance of J. Best's resignation from the service, and the appointment of J. Smith, as his successor. The report was received and the recommendation of the chief was adopted.

Acting Mayor Shiles reported for the market committee to the effect that a certain section of the market wharf was in need of repairs in order to safeguard the public. It was decided that repairs which will involve the laying of some new planks in front of the market building, should be made at once.

On motion of Ald. Jardine, the Liquor License Amendment bylaw 1907 was read the second and third times. The amendment eliminates the word "ward" from the bylaw and substitutes therefore the word "division." At the time the bylaw was passed, the city was divided into five wards, but this division was later done away with. The need for an amendment became evident about a month ago, when E. J. Fader applied for a license for the Russell hotel. The regulations provided that, in order to secure a license, a petition bearing the names of a certain percentage of the property owners in the ward in which the license would be utilized, was required to be presented to the board. A very largely signed petition in this case was obtained but as wards are now a thing of the past, the regulations were not technically complied with. By changing the word to "division" the regulations will be made workable.

Mayor Keary was absent, and his place was taken by Acting Mayor Shiles.

The following communications were dealt with:

The E. H. Rocme Co. of Vancouver, wrote on behalf of Frank Stirsky to the effect that when opening Seventh avenue some years ago, the city workmen piled a large amount of refuse on Mr. Stirsky's lots, which are situated on the north side of Seventh avenue, near Douglas street. The writer asked that the refuse be removed. Referred to the board of works for a report.

N. H. McQuarrie applied for permission to open a trench on Sarnia street from the south side of Agnes street to the south side of Dickinson street. Permision was granted with the stipulation that the work shall be done under the supervision of the board of works.

An application for a new sidewalk on Liverpool street was receive from C. Shindler, who stated that his tenants in that section were complaining against the condition of the walk. Referred to the board of works for a report.

A request that the city's water system be extended to the corner of Nineteenth street and Seventh avenue, was received from D. D. Bourke, deputy warden of the penitentiary. The request was referred to the water committee for a report.

A communication was received from A. E. White, secretary of the board of

(Continued on Page Six.)

TELEGRAPHERS STRIKE IS SOON TO SPREAD

Legislative Library.

Chicago Codemen Next to Be Called Out—Neill Does Not Know.

San Francisco, July 15.—Unless a settlement of the Commercial Telegraphers' strike is effected tomorrow a general strike may be declared.

The request for a settlement will be in the nature of a demand for the men feel that they have the approval of President Samuel Small as well as the individual endorsement of the membership of the Commercial Telegraphers' union throughout the country.

The statement is made that if the national executive board should attempt to force a settlement displeasing to the strikers President Small will call out the Chicago employes as the first move in the extension of the strike zone.

Labor Commissioner Charles P. Neill is not, it is said, expected to be able to accomplish much, as he announced he had come to look over the situation for himself and had no definite ultimatum from President Robert C. Clowry of the Western Union to submit.

President Small and the executive board officers held long conferences last night, but would not divulge the nature of their discussion.

Commissioner Neill made no visits yesterday, but said he thought a settlement was yet possible with concessions on both sides.

Small said the time for talking had ended and would not discuss the situation other than to say that hope for an early settlement of the trouble.

CLOUDS OF ASHES KILL VEGETATION

Starving Natives in Kamtchaltka Succored By Barkentine S. N. Castle.

San Francisco, July 15.—The outburst of a volcano on the peninsula of Kamtchatka on February 18 last threw the whole country into utter darkness for more than forty-eight hours, and resulted in the starving of scores of natives, according to the officers of the barkentine S. U. Castle, which reached port this evening direct from the Okhotsk sea.

The S. N. Castle arrived in the Okhotsk early in May, and was immediately set upon by starving natives, who had been struggling for existence for weeks previously. Many of these natives were on the way across country toward Petropaulovski, when, at noontime on February 18, the sky became overcast and lava and black ashes began to fall. The source of the appalling shower was not known, but it made night of day, and changed the face of the whole country. The Russian peasants were at the time travelling overland through the desolate country and had only small supplies of provisions.

When the fishermen from the barkentine went ashore they found on every hand starving natives living in tents amidst most desolate surroundings, the ground being strewn with ashes. There was no sign of vegetation, and even the distant foothills were black with the ashes and lava that had swept down from the skies. The natives said a wave of dust fell upon them, followed by utter darkness that continued for two days and nights. Lava, almost hot, fell all about them, and there were such showers of black ashes that their passage was stayed, and the women and children had to be hidden in caves while the men wandered about in search of water. They were lucky to find undried creeks and springs. But the party of natives was in dire straits, and some of them had succumbed to their hardships. In response to their request, Captain Pederson sent off two boatloads of provisions.

Bomb Explodes; Four Dead.

Constantinople, July 15—A bomb exploded last night in froht of the summer quarters of the American embassy at Yeni-Keui, a suburb of this city. Four persons were slightly injured. Otherwise no damage was done. The authors of the outrage have not been traced.

BALLAST SAND IS LOADED WITH GOLD

Ohio Brings Down Valuable Cargo—Dirt Assays $20 to the Ton.

Seattle, July 15.—When Captain G. W. Brown of the Ohio berthed his steamship at Pier 6 last Friday he reported the vessel as without cargo, when as a matter of fact the Ohio was treasure laden. The fact that the Ohio brought down gold did not develop until Saturday when they started to unload the sand ballast from the ship's after hold. One of the men in an idle moment started to pan a couple of handfulls of the sand and disclosed fine particles of the precious metal.

After making the repairs to the damaged plates of the Ohio, which was wrecked at Nome on June 12, the coal was shifted aft to raise the bows and keep the injured plates above the water line. The weight of the coal was found not sufficient to do this, and several hundred tons of sand were added. The sand was dredged near the beach at Nome and taken out to the vessel at anchor in the roadstead. Like all the dirt in the gold-mining town, it contained quantities of gold, and it was as a floating gold mine that the Ohio made the southbound trip.

Capt. Brown is now sorry that he did not take more of the sand aboard his vessel, as he was in a position to go in for hydraulic mining on an extensive scale. To insure against danger on the return voyage a couple of high power pumps were installed on the Ohio. If the cement coverings to the plates had given way it was the intention to use the pumps to clear the forward hold of water. They were strong enough to force it out at a rate quicker than it could come in. Fortunately this contingency did not arise, but Capt. Brown figures out that he might just as well have loaded up with the gold-bearing sand and used the pumps to supply pressure for a hydraulic mining plant which could have been established in the after hold.

Although no assay of the Ohio's placer has been made, Capt. Brown, who is a most conservative man, estimates that the dirt would run at least $20 to the ton. With a cargo of 800 tons (for, although the Ohio's capacity is much greater, this is all that Capt. Brown calculates he would have taken had he known of the existence of the gold) the returns would have been $16,000—quite a respectable sum.

FISH IS SCARCE.

Fishermen Only Secure About Ten Sockeyes Apiece.

The six or seven hundred odd boats which went out Sunday night secured about 10 fish each on an average. This was not as heavy a catch as was anticipated, but the indications are growing favorable, and a good run is looked for before the end of the week.

The St. Mungo cannery is being put into condition for handling the large supply that is expected to arrive. Manager James Anderson stated yesterday that he expected to see a good run of fish this year, a conclusion to which he was lead by the fact that all the sockeyes so far taken were very small. He thinks that in the very nature of things there should be an average return.

The St. Mungo people are arranging to put into service another small steamer next Monday, besides the three crafts now in use, for the purpose of gathering sockeyes from the fishermen.

TEACHERS APPOINTED.

School Trustees Select Suitable Pedagogues—Tenders Awarded.

Three new teachers were appointed to the city teaching staff at a special meeting of the board of school trustees, which was held in the city hall last evening. They were Miss W. L. Abercrombie, of Mission city, Miss H. Draper of New Westminster, and Miss Helen D. Robson, B. A., also of this city.

Tenders for the contemplated repairs to Sapperton school building were opened, and the contract was awarded to W. D. Purdy, the figure being $715. The repairs will include a new roof and a certain amount of plastering.

Although the board was in session three hours, the above, according to the secretary, pro tem, is a full report of the meeting

O F course, a man who won't try

"Progress Brand" Clothing

is never going to know how economical good clothes really are.

Do you wear "PROGRESS BRAND"?

H. L. DE BECK

"Quality and Price"

When you get supplies for the pantry you want them fresh. Then when you want good

TEA AND COFFEE

why don't you call on the man who makes a specialty of them, and get value for your money?

Edmonds Tea Co. 6th St., next to Columbian office Phone 309

STAMPED LINENS

Ladies Blouses and Hats.
Also Centres, Doileys, etc.,
for Eylet and Shadow
Embroidery.

THE WHITE HOUSE

A. J. BIRTCH - - 275 Columbia St.

B. C. Mills, Timber and Trading Company

VANCOUVER AND NEW WESTMINSTER

Manufacturers and Dealers in All Kinds of

Lumber, Lath, Shingles, Mouldings, Sash, Doors, Interior Finish, Turned Work, Etc.
Fish and Fruit Boxes.
Large Stock Plain and Fancy Glass.

FARMERS ATTENTION!

Lumber Always in Stock for Fencing and Draining.

Royal City Branch, Columbia St.

Telephone 12. New Westminster

The Canadian Bank of Commerce

Paid-up Capital, $10,000,000. Reserve Fund, $5,000,000

HEAD OFFICE, TORONTO.

B. E. WALKER, President. ALEX. LAIRD, General Manager.

A GENERAL BANKING BUSINESS TRANSACTED.

FARMERS' BANKING.

Every facility afforded Farmers for their banking business. Sales Notes cashed or taken for collection.

BANKING BY MAIL—Deposits may be made or withdrawn oby mail. Out-of-town accounts receive every attention.

NEW WESTMINSTER BRANCH—H. R. DAVIDSON, Manager.
OPEN SATURDAY EVENINGS, 8 TO 9 O'CLOCK.

FALLIERES ESCAPES ASSASSIN'S BULLET

French President Unmoved By Attempt on His Life—Miscreant Arrested.

Paris, July 15.—The national fete yesterday was marred by an attempt on the life of President Fallieres by Leon Maille, a naval reservist of Havre, who, it is believed, is suffering from the mania of persecution. Maille fired two shots at the president, but did not hit him. The assassin was at once placed under arrest.

On account of the activity of the anti-militarists who tried to organize a demonstration against the army throughout France, exceptional precautions were taken to safeguard the president. The attempt on his life was made on the Avenue Des Champs Elysees, while the president was returning to the palace from Long Champs, where he had reviewed the garrison of Paris in the presence of twenty-five thousand enthusiasts.

Premier Clementeau and M. Lanes, the president's secretary, were with the president in his ladau, which was escorted by a squadron of cuirassiers. The carriage had safely emerged from the Bois De Boulogne, where the anti-militarists had stationed themselves with the intention of shooting the soldiers, and was descending the broad Champs Elysees among the acclamations of the crowds thronging the sidewalks, who were shouting "Vive Fallieres," "Vive l'armee," when Maille fired two shots point blank at the president, in quick succession.

As by a miracle no one was hurt. President Fallieres was cool and collected when the cortege stopped. The diplomats who were following the president's landau alighted from their carriages and hurried to his side. Finding that nobody had been injured, the president ordered the cortege to move on.

In the meantime two policemen seized Maille, who made no resistance, but the police, with difficulty prevented the infuriated crowd from lynching the prisoner, until a cordon of reserves came up and conducted him to the station.

Some of the witnesses of the shooting said that Maille fired in the air. It is believed that the man participated in the recent seamen's strike, and that his mind has been unhinged by fancied grievances. There is no reason to suspect a plot, as Maille only arrived here from Rouen Saturday night.

Maille appeared before an examining magistrate last night, but the authorities succeeded only in extracting from him a rambling statement of family persecution directed agaist him. It was in order to draw public attention to his grievances, he said, that he fired the shots. The prisoner terminated the examination by evidencing his intention to give no further explanations as he believed that the magistrate would do nothing to remedy his wrongs.

Terrible Death in Calgary.

Calgary, Alta., July 15.—The wife of E. G. Hall, one of Calgary's leading citizens, met a terrible death Saturday night. Hall has a gasoline engine in his cellar to pump water from a well. Mrs. Hall saw the gasoline escaping Saturday evening, and tried to stop it, when it blew up. Her seven-year-old daughter rushed her infant sister out of the house and alarmed the neighbors. Three men made a heroic rescue in getting the woman out, having to form a living chain and crawl across the kitchen floor to avoid suffocating in the smoke, and guided only by her voice, crying, "For God's sake, kill me." They got her out unconscious, but she died after seven hours of terrible agony.

Trouble Over Lid.

Hoquiam, July 15.—The lid went on with a vengeance at midnight for the first time in the history of Hoquiam. Everything not exempt under the law was closed. A large crowd made a demonstration on Main street yesterday. Officer Jones lost his head when a crowd poked fun at him. A bottle of beer offered him was knocked to the sidewalk by Jones, who later drew his revolver. Councilman Richardson and Marshal McKenney appeared and relieved the situation.

EAT NEMO AND LIVE

The Edison Phonograph

LOOKING FOR THE BAND

Like the little child who wanted to see the wheels go round, this boy, fascinated by the music, wants to see where it all comes from.

RECORDS

Over 6,000 different songs, instrumental pieces, solos, etc., etc., to choose from.

J. H. TODD, - NEW WESTMINSTER'S MUSIC HOUSE

Agent for the Dominion, Nordheimer and New Scale Williams Pianos
Singer and Wheeler & Wilson Sewing Machines

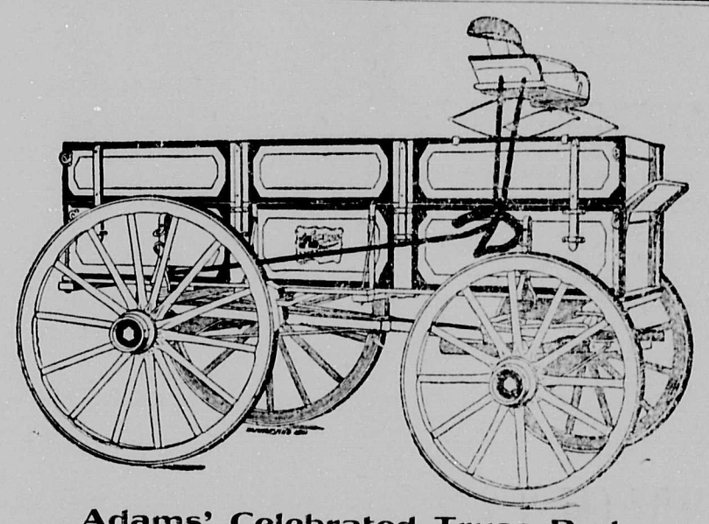

Adams' Celebrated Truss Rod

lso Studebaker, Standard and Steel Skein Mountain Wagons, Farm Trucks, &c.
Agents for the J. J. Chase Threshing Machinery.

T. J. TRAPP & CO.

Limited

A Good Thing is Sure to be Appreciated

COWAN'S PERFECTION COCOA (Maple Leaf Label)

Is gaining in favor every day. Our output last year was double the preceding one. The most healthful and nutritious of beverages.

THE COWAN CO., Ltd., TORONTO

LAND REGISTRY ACT.

Re east portion (62 4-10) acres of the fractional south east quarter of section 16, township 24. Whereas proof of the loss of certificate of title number 1416F, issued in the name of Ralph Siddale has been filed in this office.

Notice is hereby given that I shall, at the expiration of one month from the date of the first publication hereof, issue a duplicate of the said certificate, unless in the meantime valid objection be made to me in writing.

C. S. KEITH.
District Registrar of Titles.
Land Registry Office.
New Westminster, B. C., July 6, 1907.

Grand Trunk Ry.

Excellent Train Service Between

Chicago, London, Hamilton, Toronto, Montreal, Quebec, Portland, Boston,

And all the principal business centers of ONTARIO, QUEBEC and the MARITIME PROVINCES.

Also to BUFFALO, NEW YORK and PHILADELPHIA, via Niagara Falls.
For Time Tables, etc., address
GEO. W. VAUX,
Assistant Gen'l Passenger and Ticket Agent, 135 Adams St., Chicago, Ill.

SEALED TENDERS addressed to the undersigned, and endorsed "Tender for Electric Elevator, Calgary, Alta., Public Building," will be received at this office until Friday, August 2, 1907, inclusively for the construction of an electric elevator at the Calgary, Alta., Public Building.

Plans tendering are notified that tenders will not be considered unless signed with their actual signatures.

Each tender must be accompanied by an accepted cheque on a chartered bank, made payable to the order of the Honourable the Minister of Public Works, equal to ten per cent. (10 p.c.) of the amount of the tender, which will be forfeited if the party tendering decline to enter into a contract when called upon to do so, or if he fail to complete the work contracted for. If the tender be not accepted the cheque will be returned.

The Department does not bind itself to accept the lowest or any tender.

By order,
FRED. GELINAS,
Secretary.

Department of Public Works,
Ottawa, July 4, 1907.

Newspapers will not be paid for this advertisement if they insert it without authority from the Department.

J. HENLEY

Manufacturer of

Mineral Waters, Etc. Aerated Waters,

Family Trade a Specialty.
Tel. 113. Office, Eighth Street,
NEW WESTMINSTER, B. C.

Trains & Steamers

C.P.R. MAIN LINE.
Leave N. W. 15.40; arr N. W. 11.25.

C.P.R. MISSION BRANCH.
Leave N. W. 8.30; ar. Seattle 15.50.
Leave Seattle 12.50; ar. N. W. 18.40.

C.P.R. WESTMINSTER JUNCTION.
Leave N. W. 8.30, 10.35, 15.40, 17.35.
Arrive N. W. 9.35, 11.35, 16.40, 18.40.

GREAT NORTHERN RAILWAY.
Lv. N. W. 9.20 a.m.; ar. Seattle 4 p.m.
Lv. N. W. 4.35 p.m.; ar. Seattle 10 p.m.

V., W. & Y.—VANCOUVER
Lv. N. W. 3 p. m. and 9:55 p. m.
Lv. Vancouver 8.35 a.m., and 4 p.m.

G. N. R.—PORT GUICHON.
Lv. N. W. 9:35 a.m.; ar. Guichon 2.20 p.m.
Lv. Guichon, 2:40 p. m.; ar. N. W. 8:45 p m. and 6 p. m.
Mondays only.

B. C. ELECTRIC—VANCOUVER.
Lv. New Westminster 5.50, 6.50, and 8 a. m., and every half hour thereafter till 11 p. m.
Lv. Vancouver for Westminster same hours.

Fraser River and Gulf

UP RIVER.
Beaver—
From N. W. Mon. Wed. Frid. 6 a.m.
From Chwk. Tu., Th., Sat., 7 a.m.
Ramona—
From N. W. Tu., Th., Sat. 8 a.m.
From Chwk. Sun., Wed., Fri., 7 a.m.

DOWN RIVER.
Transfer—
From N.W. daily, ex. Sunday 2 p.m.
Add. trip, Monday, 5 a.m.
From Steveston, 7 a.m. (Fri. 6 a.m.)

Mail Service

Dispatched by C. P. R. train at 7 a. m.; close 11 p. m.:
Sumas and Seattle, via Huntingdon, daily.

Millside No. 1, daily except Sunday; Sapperton No. 1, daily except Sunday; Calgary and Vancouver, No. 2 (first mail C.P.R. east) daily. Mail from the above points received 8:15 p. m.

Dispatched by B. C. Electric railway Co., 7:45 a. m.:
Vancouver, No. 1, dailyexcept Sundays. Return mail received 9 a. m.
Dispatched by G.N.R. train, 8.45 a.m.
Cloverdale, Nicomekl, Port Kells, Hazelmere, Hall's Prairie, Blaine, Seattle (all points in Washington south, also all points in eastern states), daily except Sunday. Return mails received at 3:30 p. m.
Clayton, Tuesdays and Thursdays. Tynehead, Wednesdays and Saturdays. Return mail received Mondays and Fridays.
Dispatched by B. C. Electric railway 10:30 a. m.:
Vancouver No. 2; Victoria, No. 1; Central Park, daily except Sunday. Return mail received at 2 p. m.
Dispatched by carrier, 1:15 p. m.:
East Burnaby, daily except Sunday. Return mails received at 1:10 p.m.
Dispatched by carrier 12:00 noon.
Timberland, Tuesdays and Fridays. Return mails received Tuesdays and Fridays.
Dispatched by C. P.R. boat, 2:30 p.m. and 1:30 p. m. on Saturdays.
Ladner, Westham Island, Port Guichon, Steveston, Sunbury, daily except Sunday. Return mails received from 9 a. m. to 11 a. m.
Woodward's, Wednesday. Return mail on Wednesdays and Saturdays.
Dispatched by B.C. Electric railway 3:30 p. m.:
Vancouver, No. 3; Victoria, No. 2, daily except Sunday. Return mail received at 6 p. m.
Burnaby lake. Return mail 2 p. m.
Dispatched by G.N. Fyler, 4 p. m.:
To southern points, daily except Sunday. Return mail 11 p. m.
Dispatched by C.P.R. train at 5:05 m.; mail closes at 4:30 p.m.:
Calgary and Vancouver, No. 96 (C. P. R. east, second mail). Return mail received at 10:35 a. m.
Sapperton, No. 2; Millside, No. 1; Coquitlam, daily except Sunday. Return mail received at 10:35 a. m.

Northern Pacific

Three Transcontinental Trains Daily

Travel on the Famous "NORTH COAST LIMITED" Electric-lighted train. Low Rates. Quick Time. Excellent Service.

New York, Chicago, Toronto, St. Paul

AND ALL POINTS EAST

Steamshir Tickets on sale to all European points.

Special Reduced Rates Round Trip Rates to Southern California.

For full informtion call on or write
C. E. LANG, General Agent,
430 Hastings St., Vancouver, B. C.
A. D. CHARLTON,
Portland, Or.

SANITOL

TOILET REQUISITES

— AT —

RYALL'S DRUG STORE

Ladies, Win $15—or—$10

EASTERBROOK MILLING CO., Eburne, OFFER TWO PRIZES — First, $15; second, $10, for the best loaf of bread exhibited at the forthcoming Provincial Exhibition, made with their celebrated

IMPERIAL FLOUR - IMPERIAL

No entrance fee needed—all that is necessary is that the bread be made with *IMPERIAL FLOUR.*

McQUARRIE & CO.

FLOUR AND FEED MERCHANTS

FRONT STREET. New Westminster. Telephone 333.

BRIGHT DAYS

SHOW UP THE BARE SPOTS

Call and see our new lines of **FURNITURE.** The best of woods, the latest of patterns, the best of workmanship, and the most reasonable of prices.

W. E. FALES,

FURNITURE EMPORIUM

716 and 718 Columbia St. Four Floors. Rear Extension, Front St.

Shingle and Saw Mill MACHINERY

The Schaake Machine Works, Ltd.

NEW WESTMINSTER, B. C.

Bank of Montreal

ESTABLISHED 1817.

CAPITAL $14,400,000.00
RESERVE $11,000,000.00

Branches throughout Canada and Newfoundland, and in London, England, New York, Chicago and Spokane, U.S.A., and Mexico City. A General Banking Business Transacted.

Letters of Credit issued, available with correspondents in all parts of the World.

Savings Bank Department. Deposits received in sums of $1 and upwards, and interest allowed at 3 per cent. per annum (present rate) added four times a year.

Total Assets over $168,000,000.00.

NEW WESTMINSTER BRANCH. G. D. BRYMNER, Manager

Phone 101

REICHENBACH COMPANY

LIMITED.

Wholesale and Retail Butchers

Columbia Street

FOR YOUR NEXT ORDER OF MEAT

WOMEN'S CONVENTION READY FOR BUSINESS

Great Gathering of Ladies of Light and Leading In Vancouver.

Vancouver, July 15.—When the Vancouver local council of women decided last year to invite the National Council of Women of Canada to hold its fourteenth annual meeting in this city, it did a courageous thing, and the resolve was not taken without much previous discussion as to whether the Vancouver branch was strong enough to bear such goodly fruit. The event, however, seems to be likely to justify the sagacity and enterprise which were behind the invitation that was sent to Eastern Canada at that time.

The long-looked-for day has arrived and everything seemed most auspicious this morning when a general atmosphere of sunshine, welcome, flowers and summer drapery hung around the open doors and the interiors of all the premises connected with St. Andrew's church, which have been placed at the disposal of the council, and which will be the scene of most of its meetings this week. This morning was a time for greetings, congratulations, committee meetings and general preparations for the business and pleasure of the week. The visiting delegates were loud in the praises of Vancouver, in which the policy of the open door has been so hospitably acted upon. They also spoke, of the resting effect of a quiet Sunday after their long journey across the plains and through the mountains.

A glance at the assembling crowd showed that the council is composed of women of "light and leading" and scraps of conversation gathered in corridors and doorways showed that they were an organized body that is intent on business. Lady Edgar, the president, was seen conferring with various officers of the council, and Miss Edge, president of the local council, was in much request and evidently equal to the responsibilities of the occasion, while a leading part in the preliminary arrangements was also taken by Mrs. McLagan and other well known women. Each street car stopping at the corner of Georgia and Granville brought its contingent, and there were a few carriages and automobiles.

The council is very much alert and up-to-date, and its business is well arranged. The committee meetings will be held in the convenient schoolrooms of the church, the general sessions in the church itself. Ten minutes will be allowed for the mover of each resolution; five minutes to the seconder, and three minutes for all other speakers except the mover of an amendment, who is to have five minutes. A timekeeper will strike a bell when the allotted time has elapsed. A devotional meeting will be held each morning at 9.30 o'clock, and business will begin at 10 o'clock.

Toll of the Woods.

Vancouver, July 15.—Two fatal accidents occurred in the woods up the coast last week, the bodies of the victims being brought to Vancouver yesterday by the steamer Queen City. Henri Porsti was instantly killed at a logging camp at Gilbert island. He was struck by the limb of a falling tree. A inquest held this morning at the undertaking parlors of Messrs. Center & Hanna resulted in a verdict of accidental death with no one to blame. Another accident of a somewhat similar nature, the deceased being struck by a falling tree, occurred at Menzies bay. The victim was Charles Nylund

Hotel Arrivals.

Guichon—George L. Rosing, C. E. Scott, Whonnock; W. Hill, Vancouver; G. W. Chilver and wife, Vancouver; T. Mufford and wife, Langley Prairie.

Windsor—Mrs. F. W. Reid, Haney; J. McCuish, J. Rucker, D. McGillivray, R. Douglas, D. M. McDuff, D. V. Bird, Westminster; Chilliwack survey party; Fred Morrison, Dunedin, New Zealand; Jabez H. Johnston, Milestone, Sask.

Colonial—C. G. Sexsmith, Alluvia; F. Smith, G. Hommes, Vancouver; S. Thompson, Kamloops.

Connell, July 15.—A new idea, namely, to start a goat farm for milk purposes, conceived by Miss Mary Bruce, a new homesteader in the western part of the country, is being applied by the author, and as the result an industry has sprung up in the Columbia Flat country, west of Connell.

Miss Bruce was in Connell last week and from her it was learned of her plans. There are three members at present in the herd, but this number will be increased as rapidly as desirable ones can be obtained. The head of this family of three is a Spanish maltese goat and the two nannies are Malta milk goats, imported for use as family milk goats. That success will crown her efforts, Miss Bruce is very sanguine, for she says they will thrive on the native grasses and wild peas, both of which are plentiful and nourishing.

The experiment, if such it can be called, will be anxiously watched by an interested public.

DEPARTMENT OF PUBLIC WORKS, CANADA.

TENDERS FOR COAL.

Sealed tenders, addressed to the undersigned and endorsed "Tenders for Coal," will be received at the Resident Engineer's Office, New Westminster, up to noon of Wednesday, the 24th instant, for the supply of coal required for the use of the Snag Boat "Samson" and Dredge "King Edward" during the current fiscal year ending 31st March, 1908.

The coal must be a British Columbia product of approved quality, lump, and delivered in such quantities as may be required. Coal for the Snag Boat "Samson" is to be delivered and stored in shed on the Government wharf, New Westminster. Coal for the Dredge "King Edward" is to be delivered alongside the dredge at New Westminster, on scows furnished by the Department of Public Works, the towing to be done by the contractor.

The lowest or any tender will not necessarily be accepted.

G. A. KEEFER,
Resident Engineer.

Resident Engineer's Office,
New Westminster, B. C.,
10th July, 1907.

Tenders for License to Cut Timber on Dominion Lands in the Province of British Columbia.

SEALED TENDERS addressed to the Comissioner of Dominion Lands, Department of the Interior, and marked on the envelope "Tender for Timber Berth No. 525," will be received at this Department until 12 o'clock noon on Wednesday, the 28th day of August 1907, for a license to cut timber on Berth No. 525, comprising lands situate in the Province of British Columbia, and described as follows:

Timber Berth No. 525, comprising the North half of section 29, West of Mara Lake, the North half of section 29, and all section 32 in Township 20, Range 8, West of the 6th meridian, containing an area of 185 square miles more or less.

The berth must be surveyed within year after the date of the notice awarding the berth.

The regulations under which a license will be issued, also printed forms of tender and envelope, may be obtained at this Department or at the office of the Crown Timber Agent at New Westminster, B. C.

Each tender must be accompanied by an accepted check on a chartered bank in favor of the Deputy of the Minister of the Interior, for the amount of the bonus which the applicant is prepared to pay for a license.

The highest or any tender not necessarily accepted.

No tender by telegraph will be entertained.

PERLEY G. KEYES,
Secretary.

Department of the Interior,
Ottawa, June 29th, 1907.

Tenders for License to Cut Timber on Dominion Lands in the Province of British Columbia.

SEALED TENDERS addressed to the Commissioner of Dominion Lands, Department of the Interior, and marked on the envelope "Tender for Timber Berth No. 524," will be received at this Department until 12 o'clock noon on Wednesday, the 21st day of August, 1907, for a license to cut timber on Berth No.524, comprising lands situate in the Province of British Columbia, and described as follows:

Timber Berth No. 524, comprising Legal Subdivision 14 of Section 12, Township 6, Range 7, West of the 7th Meridian, containing an area of 40 acres, more or less.

The berth must be surveyed within one year after the date of the notice awarding the berth.

The regulations under which a license will be issued, also printed forms of tender and envelope, may be obtained at this Department or at the office of the Crown Timber Agent at New Westminster, B. C.

Each tender must be accompanied by an accepted cheque on a chartered bank in favour of the Deputy of the Minister of the Interior, for the amount of the bonus which the applicant is prepared to pay for a license.

The highest or any tender not necessarily accepted.

No tender by telegraph will be entertained.

PERLEY G. KEYES,
Secretary.

Department of the Interior,
Ottawa, June 25th, 1907.

Another Hot Spell

of Bargains at Lee's Furniture Emporium

Big Two Days Sale

Tuesday and Wednesday, July 16-17.

READ ON:

600 yards best English Oilcloth, 2 yards wide, slightly damaged in transit across the ocean. Regular 40c, 35c and 30c per yard values, and all to be cleared out at the phenomenally low price of **17c per yd.** This is the biggest bargain ever. First come will get the choicest pick in patterns and quality.

Another Hot One

30 pairs Cable Net Curtains, 3 1-2 yards long, 52 inches wide, in beautiful scroll designs, will wear and wash well. Regular $2.25 per pair. Pay Day price..... **$1.50 Pair**

40 pieces odd lengths of Brussels, Tapestry and Wool Carpets, regular $1.60, $1.40 and $1 yard. Bargain price, 90c, 70c and 50c per yard.

Large quantity Matting Remnants. These are good serviceable lengths in best Japanese linen wraps worth 50c, 40c and 35c per yard. All to go at **22c** per yard.

Last and not least---a large quantity of Window Shades in all colors and sizes. To be cleared out at any old price as they are shop worn, but still good. You all know the regular price well, they're going for 50c, 40c, 30c and 25c each.

JOHN A. LEE'S

Furniture Emporium

Dupont Block, Columbia Street, New Westminster

Phone 73

45 MILLIONS

THAT IS YOUR SECURITY

WHEN YOU BANK WITH

The ROYAL BANK of CANADA

TOTAL ASSETS OVER 45,000,000

We welcome small accounts and pay interest four times a year on Savings Bank deposits.

F. B. LYLE, Manager.

We will sell the balance of our stock of

TEA SETS

At 20 Per Cent. Discount Off Regular Prices.

ADAMS & DEANS

THE DAILY NEWS

Published by the Daily News Publishing Company Limited, at their offices, corner of Sixth and Front streets, New Westminster, B. C.

E. A. Paige.....Manager

ADVERTISING RATES.

Transient display advertising, 10 cents per line (nonpareil), 12 lines to the inch. Five cents per line for subsequent insertions.

Reading notices, bold face type, 20 cents per line, brevier or nonpareil, 10 cents per line.

For time contracts, special positions, apply to advertising manager.

Notices of births, marriages or deaths, 50c. Wants, for sales, lost or found, rooms to let, etc., one cent per word. No advertisement taken for less than 25 cents.

TELEPHONES.

Day Office A22
Night Office B22

WINDSOR SALT is a Canadian salt — guaranteed by a Canadian company. No one guarantees the purity of imported salts. Insist on having WINDSOR SALT. 195 W

TUESDAY, JULY 16, 1907.

OF VARIED INTEREST.

The press report of the annual meeting of the Victoria board of trade is quite an interesting document. The speeches and reports made at the meeting covered a lot of ground and conveyed a good deal of information. There was scientific information—or at least information as to coming scientific investigation of our fisheries—in the speeches of Prof. Prince ad Prof. Wright; there was statistical information and political information in the speech of Hon. Mr. Tatlow; and there was commercial information and psychological information in the annual report of the officers. It is the political and psychological items which most attract our notice at the moment. True, the commercial and statistical information is very important. Without such tabulated facts and figures we are aware from the evidence presented day by day to our eyes and ears, that the province is growing very rapidly in population and in realized wealth; but it is well to have the tabulated figures also.

But the revelations which parts of the report and of the finance minister's speech make are, as we have said, more attractive as subjects of comment. From the speech it appears that the government of the province has been in negotiation with the Salvation Army ever since last November and has concluded in arrangement to bring to this country one thousand agricultural laborers as "assisted immigrants." At present we offer no further comment upon the policy than this, that "assisted" immigration has been pretty strongly condemned by people who have seen the result of it. It is the fact that these negotiations have been in progress all winter to which we wish to call attention. Was that fact clearly put before the legislature? Our recollection is that, when the matter came up on a side issue, the government spoke in a way to lead to the conclusion that the negotiations with the Salvation Army, if they had ever been undertaken, were all off, and when, on the third of April last (if we have the date correctly) Mr. Oliver asked a question about the matter, the premier answered him in a way which certainly left the impression that the government had no information to impart to the legislature. Now, however, Mr. Tatlow tells us that negotiations were in progress all the time.

The report of the board expresses regret that some hundreds of resident white fishermen on the Fraser were not completely driven out of the business. Of course it does not put it in that brutal way; probably it did not occur either to those who wrote the report or to those who heard it read, that the words used meant that; but that is just what they do mean none the less. The board seems to be of the opinion that the driving out of these men would have made the future of the canning industry more secure, in which it is quite mistaken as it would have known had it been acquainted with the facts. It also regrets that the importation of fresh salmon is prohibited, although it quite approves of stopping the export. In this the board reveals the working of its corporate mind (if the phrase be allowable.) Whatever tends, or may be supposed to tend, to increase the opportunities of dividend hunters is right; anything which appears to hold the remotest threat of restricting those opportunities is wrong, though it may be of the most vital importance to hundreds or thousands of hard working men.

The old country news which the wires bring us from time to time has been rather hard on the advocates of woman suffrage, and few of us, probably, have taken the trouble to think, as we laughed over the ludicrous features of the proceedings, or held up shocked hands at the "indelicacy" of the feminine fighters, that there have been few reforms in the earlier stages of which some such scenes have not occurred. That women ought to vote is admitted now by most thinkers and the action of those who have courted fine and imprisonment in the cause has evidently done a good deal to break down the last barrier, which is simply the inert mass of old "use and wont" prejudice.

A Victoria paper says that the Hon. Mr. McBride possesses the qualities required to qualify a man for the premiership of Canada, in greater measure than any other man in public life in the Dominion. This, in whichever way one regards it, whether as an index to the qualities necessary for the position or as an estimate of Canada's public men, strikes us as the hardest thing that has been said of the Dominion in recent times.

Rifles Not Suitable.

The members of the New Westminster Rifle association are anxiously awaiting the outcome of the dispute between the militia department and the executive of the association with respect to what gun shall be used by the local marksmen. About two weeks ago, seventeen Ross rifles were received here from Col. Holmes, of Victoria, who stated that the arms had been issued in accordance with instructions from the militia department at Ottawa. The members of the executive refused to receive the guns on the ground that they had been show to be dangerous, and they were accordingly returned to Victoria. Col. Holmes has since written to Secretary Nelson, of the association, commenting on the impertinence of his executive in returning the guns. The colonel has also written the minister of militia, acquainting him with the action of the New Westminster marksmen and asking his advice with regard to what step should be taken under the circumstances.

Woman Weighed 500 Pounds; Is Dead.

New York, July 15.—Mrs. Margaret McMahon, the largest woman in New Jersey, is dead at her home in Newark. In order that her body may be taken out of the house this morning for interment, one of the window frames has been removed, also sixteen inches of brickwork at the side of it. Twelve men will carry the coffin to the street, and as there is not a hearse large enough, it will be conveyed to the cemetery in a wagon. Mrs. McMahon weighed nearly 500 pounds.

Japanese Schooners Captured.

Sitka, Alaska, July 15.—United States lighthouse tender Armara arrived at Sitka July 14 from Bering sea and Unalaska.

Capt. Werlick reports that the revenue cutter Manning seized two Japanese sealing schooners and towed them to Dutch Harbor to await instructions from Washington.

They were wared to leave, but would not do so and were caught within the three-mile limit.

Commander Werlick refused to make any report on the sealing schooners belonging to the Japanese, but word leaked out from some men on board.

Stoessel Disobeyed Orders.

St. Petersburg, July 15.—The indictment issued against Lieutenant General Stoessel, the defender of Port Arthur, which has just been made public charges him, among other things, with disregarding the order of the commander-in-chief to hand over his command at Port Arthur to Lieutenant General Smirnoff and quit the army.

ADDITIONAL LOCAL NEWS.

The trouble over the seizure by the Provincial government of a large consignment of logs belonging to Seeley & Hillyard in the vicinity of Blaine is still unsettled, although the sum of $1,000 was paid into the provincial treasury last week to satisfy the claims of the government resulting from the timber having been cut on provincial lands. Provincial Constable Deane is still on the ground watching a quantity of logs on which dues are still claimed.

The provincial police department has sent out from Victoria to all branches of the service to be posted on highways, notices containing rules of the road for the benefit of automobilists. The chief rules set forth are that automobilists shall keep to the left side of the road and meet other vehicles on the left side, except when overtaking and passing vehicles when they shall pass on the right side; that in incorporated cities and towns, the speed limit shall be ten miles an hour and in country districts, fifteen miles an hour.

W. J. McIntosh of Fort Langley was in the city today on business in connection with the Langley Agricultural Society. He reports that the crops both fruit and cereal are in splendid condition throughout the municipality of Langley. According to Mr. McIntosh the Langley people are preparing to carry off the first prize for the district exhibit at the provincial exhibition this year.

William Hanford, of Delta, was yesterday sentenced to serve one month in the provincial jail, by Judge Cane, of Vancouver, who convicted him of having stolen a bicycle from Dave Ellis, of Delta. Hanford was sent up for trial by W. H. Ladner, J. P. Evidence was produced to show that Hanford admitted, prior to his arrest, that he had taken the wheel, and this evidence was not disputed by the accused at the hearing yesterday.

A Hindu employed in the Fraser River saw mills narrowly escaped death yesterday morning while working about the machinery. He accidently got his right arm mixed up in the machinery and his whole body would have been drawn in had not the power been turned off almost on the instant that Rajah Singh's plight was noticed. Dr. Jones called on Singh a little later and found that his arm was broken, but otherwise the East Indian was not badly bruised. The limb was set and Singh is expected to recover in due time.

"Shorty" Wilkinson, a notorious negro, who has served time in the penitentiary for attempted murder, is again in the toils. This time Shorty is charged with being a vagrant, a frequenter of houses of ill fame, and with having no visible means of subsistence. He will be tried before the police magistrate this morning, and the probabilities are that he will be sent up for trial before a higher court. Shorty is an all round bad man, and one of the most disreputable characters who have been infesting the city of late. He has been closely watched by the police since his release from the penitentiary about a year ago, but had apparently been attempting to lead an honest life until recently, when he drifted back amongst his old associates. His arrest followed shortly after.

Can You Beat This?

A six-room modern House, in good repair, on a lot 55 x 165 feet, all in fruit trees, one block from city car, on Fourth Avenue.

Price $1,800

Half cash, - - balance easy terms.

Hale & Lane,

AGENTS FOR CITY AND FARM PROPERTY

248 Columbia St., NEW WESTMINSTER, B. C.

Phone 335 P. O. Box 268

READ THIS

It May Be Just What You Are Looking For!

5 acres all cleared except one-half acre. 100 fruit trees, assorted; all kinds of small fruits. Good house, small barn. About 3 1-2 miles from tram office. This is a lovely place and will not be long on the market. Enquire about this at once.

McLEOD, MARK & CO.

"The Farm Land Specialists," *New Westminster*

I HAVE FOR SALE

Full sized lot on Agnes St.	$650
Corner lot 5th St.	$550
Lot on 4th ave., near 8th St.	$475
Cleared lot in Sapperton	$150

HAVE A LOOK AT OUR LIST

P. PEEBLES Real Estate

270 Columbia St. NEW WESTMINSTER, B. C. Phone 307

WHITE SHOES

This Store has a display of WHITE SHOES *that will interest every man, woman and child in this community. It is a great season for*

WHITE CANVAS SHOES

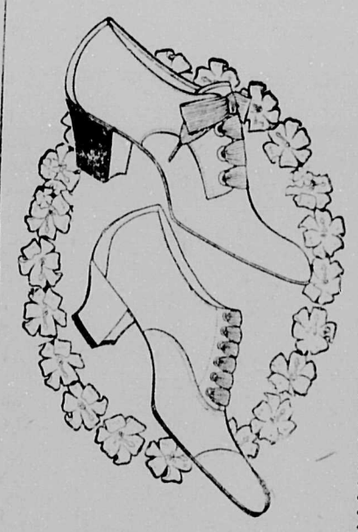

WHITE GOODS ARRIVED YESTERDAY

Ladies' White Oxfords, with big eyelets and leather heels, only $1.75 pair
Ladies' White Oxfords, with covered Cuban heels, best made, $2.50 pair
Ladies' Pink and Blue Canvas Oxfords, American make, - - $3.00 pair

Men's White Shoes, in high or low cut (the kind that won't squeak) $2.50 and $3.00 a pair.

Men's Canvas Shoes in darker shades, good make, $1.25 and $1.50 a pair.

Child's White Canvas Shoes from 90c up.

For all these white and colored goods we carry a complete line of polishes:

White Nova, 20c a tin.

White Nova, large size, 35c a jar.

White E. Z. (Liquid) 25c a bottle.

Colored Nova, (Pink, Blue, Green, Red, Brown, Lavender) Yellow), 40c a jar.

THIS is the store for WHITE SHOES. Come in and see them. We count it a pleasure to show you our new goods.

JOHNSTON'S BIG SHOE HOUSE, Limited

THE SIGN OF THE BIG ELECTRIC BOOT

New Westminster, B. C.

For Sale

A nice home and ranch at Collingwood, three minutes walk from B. C. E. R. Railway station; 2 acres nearly all cleared, partly fenced; new 5-roomed cottage and household furniture, including organ; splendid well of water; chicken houses and barns; few fruit trees and small fruit bushes, and 150 cords of saleable wood; the whole thing in a nut shell. Party leaving province reason for selling and has instructed us to sell under value. For particulars etc. see us.

FRASER VALLEY REALTY COMPANY

Real Estate Insurance and Business Brokers, Murchie Block, NEW WESTMINSTER.

A Good One

House on 7th Avenue, near 4th street. Five rooms, hall and pantry, and electric light. Nice lot, stable and chicken run. Price *$1800,* favorable terms.

DOMINION TRUST COMPANY Ltd.

THOS. R. PEARSON, Manager

REAL ESTATE——*and*——INSURANCE

THE CASH STORE

Close at 5 P.M.

Pretty Dress Muslins

At a Fraction of their Regular Value

Reduced to save you money just when you need them most. At this store you will find best selection and the prices lowest.

15c, 20c and 25c light printed Muslins, Check Ginghams, Fancy Grass Linens. Special good lines up to 25c, regular reduced to **10c**

20c, 25c and 35c Printed Dimeties, Fancy Printed Muslins, plain and check materials, Black and Navy Printed Foulards, Scotch and Canadian Ginghams, small check, in white and black, white and pink or blue; also all shades in plain Chambrays, for cool summer wear. These goods are rapidly advancing in price but we must clear them all out and quickly too. So here you will find thousands of yards on sale now, per yard **15c**

36 inch. Fine Lawn, beautiful eyelet embroidery patterns, a little change from pure white, worth 50c, sale price..... **25c**

$7.75 buys a Linen Robe, beautifully embroidered Skirt and Waist, cut and trimmed, ready to fit. You can have one if you hurry. Were $12.50 each.

Remember the sale of Dress Goods at **35c** and **50c**. Goods worth double the money and nothing more. Suitable for the warm weather.

Our Wash Skirts at **95c** and White Lawn Waists at **35c** will give you an idea of what is doing in the big ready-to-wear department.

1 Table Children's Wash Dresses Choice, 50 cents

T. H. SMITH

Mail Orders Filled Every Day

We save you big money on Millinery.

. CRAKE

nglish Watchmaker

doors from Geo. Adams, Grocer

les' Gold Watches from $12.75 up.
ntlemen's Silver Watches, open . $6.00.
ntlemen's Silver Watches, double . $7.50 up.
ent for the celebrated South Bend ches, supplied to the Wellman ic Expedition. All warranted.
ins, Rings, Jewelry, etc., etc.
tch repairing; charges reason-

AMPERS' NOTICE

WATER WINGS
ATHING CAPS, Reg. 25c. Fancy 35c.
e with you our Mosquito Oil, Hon- and Almond Cream, Skin Soap for burn, etc.
an sell you a splendid Bath Towel.
S. CURTIS & CO., Drugs, Spectacles, Seeds
New Westminster

We Eat to Live

But at the same time it is necessary to know what we are eating.

At KENNY'S Cafe

You can rely upon Getting the BEST OF EVERYTHING.

W. N. Draper

B. C. Land Surveyor

illard Block, New Westminster, B.C.

Jack Bryson is still confined to his bed and his lacrosse friends are commencing to figure that he will not be sufficiently recovered to figure on the home in the next match. There is no doubt had Bryson taken part in Saturday's match the Vancouver players would have had reason to feel much sicker than they did.

Ald. Gray stated at the council meeting last evening that arrangements had been made with the city band for weekly public concerts during the rest of the summer. He stated that the first concert would be given at the Crescent on Thursday evening, and the next one on Saturday evening on Columbia street.

BUSTER SHAW SUITS

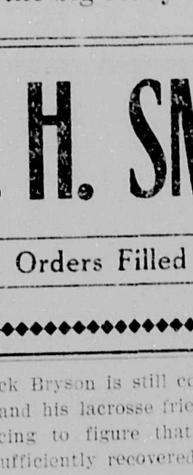

BUSTER SHAW PLAY SUIT

Just the thing for children to wear while playing in the sand or making mud pies.

A new lot just in by express.

H. L. DeBeck

THE CLOTHIER

CITY NEWS

Sons of Scotland, Attention! Photos are now in the hands of Alex. Adams.

Mayor Keary returned on Sunday from a trip east. He was not present at the meeting of the city council last evening.

The city's street incandescent lighting system is now in good condition, and Columbia street will be lighted each Saturday evening during the rest of the summer.

For cut flowers, bouquets or funeral designs telephone T. Davies & Son, B 208.

Owing to the increase in the freight business on the V. W. & Y. railway between this city and Vancouver, the company has decided to put a locomotive on the road to attend strictly to the handling of inter-city business.

For all kinds of cut flowers and potted plants, see Tidy, the florist.

A fair rate of speed is being made by the B. C. Telephone company on the construction of three telephone pole lines from Queen's park, along Third, Fourth and Fifth streets to Twelfth street.

Mr. and Mrs. T. Mufford, of Langley Prairie, arrived in the city yesterday evening for a short holiday. Mr. Mufford had been seriously ill for some considerable time, but is now almost completely recovered.

Thirty dollars for the sale of cherries off one tree in a city garden is not bad returns, especially when there are 14 other fruit trees in full bearing in the garden. This garden, 66x150 feet, with a 6 room modern house, stable and chicken house, all within two blocks of street car can be bought for $2250. White & Shiles, 260 Columbia street, city. ***

The provincial police have received notice from Washington, D. C., of the embezzlement by James Arthur Kemp of from $4,000 to $7,000 from the government at that place, and his escape. A reward of $100 is offered for his capture.

Orders for large consignments of lumber are commencing to arrive at the Fraser river sawmills office, and in order to handle them in time, the company has started operating a double shift. Night work was started last evening.

To rent—New 7 room house, on 14th street; $15 per month. Small three room house, partly furnished, near Queen's avenue, $10 per month; rooms for single men near pipe works $5 per month. White & Shiles, 260 Columbia street. ***

The G. N. R commenced yesterday operating buffet cars with their morning trains on the Vancouver-Seattle branch. The passenger traffic on the line has grown with such strides that the best accommodation for travellers is now warranted on the morning as well as the fast night trains.

Preparations are now being made for the holding of a tennis tournament on a large scale. There are about fifty devotees of the game in this city, and in addition to games between these, it is intended to arrange matches with tennis clubs from Vancouver and Victoria.

F. H. Hale of Fernie, is spending a short holiday in the city the guest of his son, A. F. Hale, of Hale & Lane.

H. W. Walker of Calgary, is visiting the city. Mr. Walker, who is a brother-in-law of A. F. Hale, intends to reside here in the fall, when he will bring out his family. At present he is the guest of his brother-in-law.

Fifteen carloads of steel pipe for the Yukon Consolidated Gold Mining company of Dawson, in which the Guggenheim company is interested, will shortly arrive in this city by way of the G. N. R., and will be loaded on steamers here and shipped to Skagway. McKenzie Bros., of Vancouver, have chartered boats to transport the pipe north.

The fishery commission, which met in Victoria last week, stands adjourned for a few days, as two of its members were anxious to take advantage of the presence in the province of Prof. Wright, of Toronto university, in the matter of the selection of a site for a biological station here. Departure bay, near Nanaimo, is the locality most favored by experts.

The Royal Templars of Temperance have chartered two special cars for the purpose of going over to English bay this evening. The picnic will be free and easy and everybody is invited. The cars will leave the tram office at ten minutes to seven o'clock—one car going via Twelfth street and the other through the city. Tickets may be obtained from the members of the R. T. of T. or at the cars.

A meeting of the executive of the New Westminster lacrosse club has been called to take place in H. Ryall's office this evening at 8.30 o'clock for the purpose of considering the action of President Barr of the Association in appointing a special committee to deal with the protest of the Maple Leafs against the Vancouver team. Others matters of a routine nature will come up before the meeting.

A raffle at the New Westminster B. C. E. R. car shops, concluded yesterday, resulted in J. Price winning the first prize, and Frank Purvis capturing second. In both cases, the prizes were model 1907 bicycles. The tickets were numbered 23 and 196 respectively. The skiddoo ticket capturing first prize was a sore blow to the superstitious workers at the big shops, who are still figuring out how it could have happened.

A meeting of the Women's Auxiliary of the Royal Columbian hospital was called to take place yesterday afternoon, but owing to the absence of several members from the city, they were unable to make a quorum and the meting was not held. Only routine business was to have been transacted and this will be allowed to stand over until the holding of the regular meeting on the third Monday in September. There will be no meeting in August.

Following a complaint registered late last evening at the police station to the effect that a certain residence in Chinatown had been burglarized, and $25 stolen, Detective Bradshaw and Officer Geiser investigated, and soon located the stronghold of the burglar in a house in Chinatown. The bird had already flown, but in the premises the officers found an up-to-date burglar's outfit, including saws, files, chisels, etc., and an assortment of keys that should satisfy a locksmith. Detective Bradshaw still has hopes of securing the offeader.

ADVERTISE IN THE DAILY NEWS.

CLASSIFIED ADVERTISEMENTS

WANTED—Waitress, apply Kenny's restaurant. tf

FOUND—A small white mare. Owner can have same by paying expenses and applying at H. Sommer's, Burnaby lake. 2t

TO RENT—Furnished room. Apply to 34 or 35 Burr block. 5t

FOUND—Silver watch, in Queen's park. Owner can have same by proving property at Dorer's jewelry store, Columbia street. 3t

TEACHERS WANTED—For Central School, this city. One Male for Division 3, Boys' School; one Female for primary work. Applications received up to noon of the 11th inst. R. LENNIE, Sec.

EMPLOYMENT AGENCY—We furnish help of all kinds, farm, bush, saw mill, railroad labor, hotel help, etc., etc. male or female. Write Canadian Pacific Employment Agcy. 506 Cordova street west Vancouver.

HOUSE AND TWO LOTS to rent, splendid location; corner site on car line, eight minutes from post office. Apply P. A. Daily News office.

FOR SALE—One second-hand range, suitable for large restaurant or logging camp, 6ftx3ft.6in. Apply to Alex Speck, Second Hand Store, Speck Blk.

Dr. T. Hoggan, M.R.C.V.S., Edinburgh, Veterinary Surgeon

Having commenced practice in New Westminster, messages can be left at D. S. Curtis' Drug Store, Columbia street; 'Phone 43, until I have made my office arrangements.

TIMBER LANDS—We deal exclusively in timber. Have large and small tracts on water. If you wish to buy or sell, see me. E. R. Chandler, 407 Hastings St., Vancouver, B.C.

MALE TEACHER wanted for Third Division of Boys Central School, New Westminster, B. C. Applications will be received by the undersigned until Monday, July 22, 1907. ROBERT LENNIE, Secretary.

500 Cords of Tan Bark Wanted

At the

Fraser River Tannery

Highest Cash Price Paid

AN OPPORTUNITY FOR FINE HOMES PLACED ON THE MARKET

Upland, Bottomland, Second Bottomland

A few hundred acres to be sold in five, ten and twenty acre blocks, within the next thirty days. Splendid land, fine location. Write to

G. W. HINES, Westminster Junction.

Make your own appointment, and I will drive you all over the property. The first comers will have first choice. No Agents fees.

PHILLIPS, The Wardrobe Clothier

Coat Shirts

Put on Like Your Coat

Have You Tried Them?

If not, get in line, and find out what solid comfort is.

W. G. and R. and Tooke Bros. Ltd.

Both the standard of excellence.

PRICES:

$1.25, $1.50, $1.75 up to $3.00 Shirt

ALL NEW PATTERNS.

PHILLIPS, The Wardrobe Clothier

MILES OF SIDEWALKS PLANNED FOR CITY

(Continued from Page One.)

trade, to the effect that the board would accept the offer of the city council to pay half the Gilley account for breaking ice in the Fraser river last winter. The communication was received and filed.

McLeod, Mark & Co. called attention to their insurance department, and applied for a share of the city's business. The writer stated that his firm represented some of the best companies in Canada. The letter was received and placed on file for reference.

H. B. Free applied o nbehalf of the New Westminster baseball club for the use of city water for a shower bath in the club's dressing room at Queen's park. The request was referred to the chairman of the Parks committee for a report.

The various committees reported recommending the payment of accounts as follows:

Board of Works:	
Brackman-Ker Milling Co.	$ 94.85
George Cunningham & Son	163.10
T. J. Armstrong	11.10
Brunnette Saw Mills Co.	201.73
T. A. Muir & Co.	14.75
W. A. Gilley	59.92
Novelty Iron Works	7.00
C. A. Welsh	4.15
Royal City Transfer Co.	101.15
H. T.Kirk	22.55
Royal City Plaining Mills	419.25
Gilley Bros.	1270.00
Anderson & Lusby	27.55
Total	$2404.00
Light Committee:	
Anderson & Lusby	$ 19.01
Royal City Planing Mills	3.60
C. C. Dunn	93.60
Canadian Gen. Elec. Co.	1222.59
B. C. Telephone Co.	7.20
Westminster Iron Works	3.00
T. G. Armstrong	2.00
George Cunningham & Son	5.50
T. A. Muir & Co.	2.00
Anderson & Lusby	14.00
Total	$1373.30
Finance Committee:	
Walter J. Walker	$ 52.50
Vanstone eating and Plbg. Co.	5.46
B. C. Telephone Co.	35.45
Mrs. Tupper, Treas. Ben. Soc.	100.00
Royal City Transfer Co.	27.00
A. W. McLeod	12.50
Columbian Co.	4.50
T. A. Muir & Co.	1.25
Martin & McQuarrie	118.05
Gilley Bros.	25.00
Tug Flyer	60.00
Total	$441.71
Finance Committee for Schools:	
Gilley Bros. Ltd.	$ 22.50
ealth Board, City	13.00
H. Morey & Co.	25.35
J. J. Mackay & Co.	94.03
Mrs. A. Wilson	5.00
C. P. R. Telegraph	.90
Royal City Transfer Co.	1.00
Vanstone Htg. and Plb. Co.	12.45
John Peck	20.35
H. T. Kirk	7.20
Marshall & Bowell	1162.50
Total	$1364.28
Fire Committee:	
Vanstone Htg & P. Co.	1.00
The Canadian Rubber Co.	502.00
T. A. Muir & Co.,	67.36
Anderson & Lusby	8.15
Brackman & Ker Co.	32.95
Westminster Iron Works	.75
Geo. Cunningham & Son	4.75
H. T. Kirk	2.45
Novelty Iron Works	1.50
Schaake Machine Works	4.00
Cunningham Hdw. Co.	32.52
Total	$657.43
Market Committee:	
B. C. Telephone Co.	8.75
Mayers & Preston	7.50
Total	$16.25
eHalth Committee:	
Bryson & Sons	2.25
T. A. Muir & Co.	11.55
L. T. Gardhouse	.25
Total	$14.05
Police Committee:	
Dr. J. H. Jones	5.00
Dr. J. Walker	5.00
E. J. Crean	9.80
T. A. Muir & Co.	.50
Total	$20.30
Library Committee:	
Vanstone Htg. & P. Co.	3.70
Parks Committee:	
Alex. Speck	3.75
H. T. Kirk	.25
Reichenbach Co.	5.00
F. J. Hart & Co.	18.00
Total	$27.00
Water Committee:	
Geo. Cunningham & Son	46.40
A. E. Mann	7.00
Brackman & Ker Co.	2.25
New Westminster Gas Co.	5.15
Dom. Wood Pipe Co.	19.34
Cunningham HRdw. Co.	84.43
Total	$284.57

Residential New Westminster

"The Site of Beautiful Homes."

The following list carefully compiled to date contains most of the choicest residential plots in the city for sale. Prices are most reasonable. Several lots have fruit bearing trees. Just the kind of home you want for comfort. Read our list of Ranches and Farm Lands for sale.

9 Lots corner of Brunette St. and Distillery St., subdivision 4, 5, 6, 7, 8, 9, 10, 11 and 12 in lot 13, Sub.B. 1, Sapperton. Price $1500, half cash, balance 6 and 12 months at 7 per cent.

Subdivision of lot 46, block 6, comprising some of the finest residential sites in the city for sale exclusively by us. This magnificent property is situated on the corners of Fourth avenue, First street (facing Queen's park- and Emory street, comprising in all ten 33x120 foot lots facing on First street at **$700** (excepting the corner lot facing Fourth avenue and First street, held at **$1000**); two lots on Fourth avenue, 42 1-2x120, at **$600** per lot; four lots, 52 1-2x85, **$450**; five lots, **$400**. Call at our office on Front street and inspect plans.

Three ful sized lots on Fifth avenue, north side between First and Second streets, No. 5, 6 and 7. Price $400 each or $1100 for the three.

Full sized lot, north side of Hamilton street between Sixth and Eighth streets; $225.

160 acres less right of way about 8 acres for railway; 25 acres stumped, 15 acres roughly cleared and fenced; 1 1-2 story house 18x28, lean too 14x28 and lean too 16x22; barn 30x32 and lean too 32x14; granary 10x16; two chicken houses, each 10x12; wagon shed 20x30; small milk house, small orchard, all kinds of fruit, 65 bearing fruit trees; natural spring well. Price $6000; $2000 cash, balance easily arranged at 7 per cent.

Full sized lot on Third street, between Royal and Queens avenue east side, new house; $1500.

Two lots, block 34, lot 9, $1000 each.

NOW, THEN, WHAT DO YOU WANT BETTER THAN THIS?

27½ acres of the best soil, 10 acres cleared, under cultivation; 200 young fruit trees, just comencing to bear; new house, 1½ storey, 5 rooms; hen houses, in good order; some acres planted with wheat, oats and potatoes. Water from nearby spring. Balance of property easily cleared. Price **$4,700;** $2500 cash, balance 6 and 12 months.

This property is only ½ mile from tram line. Over two hundred chickens and ducks could be sold with the property at a snap.

28 acres on Mara road, Burnaby. $160 an acre FOR A FEW DAYS ONLY. One-quarter cash, balance 1 and 2 years at 7 %.

No. 306.—9-roomed house, with bath room, corner of 6th and Agnes St. Price $4,000; terms ½ cash, balance 3 and 6 months at 7 %.

A Cheap Property.

House 6 rooms, flush closet, 1½ storeys, on Fourth Ave., one lot from Second St. on south side. Price $1900;. half cash, balance at 7 per cent. Fruit trees; lot 55x165

Seven roomed house all modern improvements, north side of Hamilton St. $1600 1-2 cash balance easy at 7 per cent.

Five acres on 10th Ave., right across from old reservoir, city limits. $1200. Half cash, half in six months.

House 24x24; 4 rooms; framed; inside ship lapped. Barn 12x16. One acre partly cleared. Land No. 1. Bal. easily cleared.

House 30x42, 4th St., between 4th and 5th Ave.; 2 single and 1 double bedrooms upstairs, and bath room down stairs; parlor, dining room, kitchen and pantry. Full sized lot running back to Ash St. Price **$3,500;** $1,500 cash, balance at $500 per year at 7 per cent.

2½ storey house, 10 rooms, also modern improvements; lot 66x132; lane at back; part of lot set out with fruit trees and nice lawn. Price **$2,750.** $1,500 cash, balance 6 and 12 months at 7 per cent.

1 lot No. 24 on 13th. street south side of 4th avenue. Price **$200** cash.

7 lots Nos. 81 to 86 and 95, 95 faces on 8th avenue, next to Gunns ranch, 4 lots cleared without a stump; small house, chicken house, 175 choice chickens; horse and rig; **$1500 cash.**

1 1-2 house, 6 rooms and flush closet on 4th avenue, one lot from 2nd street on south side; fruit trees. Price **$1900;** 1-2 cash, terms for balance at 7 per cent. Size of lot 55x165. $350 cash, balance on easy terms.

Lots 16, 17 and 20 of 11 of 3. Price **$500** for three or **$175** each; 1-2 cash balance 6 months at 7 per cent.

½ acre between Queen's and 3rd Ave. on west side of 10th; No. 5 and 6, Block 48; 132x165 feet; all cleared and fenced. Price **$1050;** $550 cash, balance in 6 months.

Full sized lot on Royal avenue, between Fourth and Merrivale; all cleared. **$1,200, $800** cash

10 acres in sec. 32. Timber, fir, cedar and alder. Good soil; good roads. Apply for full particulars.

Lots 17, 18, 19, 20, 21, face on 16th street and 8th avenue; 2 corner lots $250; 4 inside lots $200 each. Price **$950, cash.** Single lots at cash.

Four and one-half acres between Seventh and Eighth avenue; south side of 1st street. **Price $2,500.**

Lot 14 on Fifth avenue, sub B, 10 of sub 9. **$300 cash.** ½ cleared; size 55 feet by 132 feet.

Acreage on Vancouver road, corner of Gilley road. **$225** per acre. Acreage is selling fast at this price.

160 acres, Westminster district, 40 acres under cultivation, 10 acres orchard, ¾ acre strawberries planted this year; alder bottom land; running spring; house 18 x 22; frame barn 30 x 32; 14-post frame house and cow stables, three in all, stable 8 cows and 2 span horses; near Mission Station; schools, churches near at hand; steamer lands twice a day; about 100 acres timber, fir and cedar, never been logged; $2,000 refused for standing timber; carriage house 16 x 24; hen house made of hewed timber laid in mortar, 12 x 30. A chance of a lifetime, **$9,000;** $4,000 cash, balance at 6 per cent.

No. 308.—8-roomed House, with bath room, etc.; Agnes St. **$2,500;** ½ cash, balance 3 and 6 mos. at 7 %.

160 acres, 2 miles from city. **$40** per acre

Two lots on 18th street, between 7th and 8th avenues.

160 acres in Surrey; S ½ of N.½ of sec 9, township 2. Log house, 16x24, and chicken coops, small barn; 60 fruit trees; 12 acres cleared, 4 acres under cultivation and 8 acres slashed Price **$20 per acre,** ½ cash, balance in 12 months at 7%.

1 full size lot, block 0, lot 14, St. Patrick's Square: Price **$450.**

1 lot, 55½x166, Tenth street, off Queen's avenue. Price **$450.** Terms $200 cash, balance terms to suit.

No. 310.—9-roomed House and bath room, Agnes St. **$3,000;** ½ cash, balance 3 and 6 months at 7 %.

No. 312.—8-roomed House and bath room, Agnes St. Price **$2,500;** ½ cash, balance 3 and 6 mos. at 7 %.

Block 12 on 12th St., east side; 10 full sized lots. Price **$2,500, one-third cash, bal. 6, 12 and 18 months**

House corner of 7th St. and 4th Ave.; 9 rooms; 2 full sized lots, 66x132; orchard of apples, pears and plums. Price **$4,000, $2,000** cash, balance on time at 7 %.

5 lots corner of street between 8th and 9th Ave. on 2nd St., side of 2nd St., equal to one acre; partly cleared. **$500, half cash.** A splendid opportunity for investment.

More exclusive properties just listed with us for sale.

Lot 5, opposite Knox church, Sapperton, east side Columbia Street on car line. **$350** cash.

3 lots south side of Sixth Avenue; very light clearing; 60x115½ feet on Sub. Block 10. **$1050 cash.**

4 lots on Fifth Street, 11, 12, 13, 14, Sub. 15, S. Blk. 13. **$350 each,** half cash, balance 6 months at 7 %.

2 houses corner of Merrival and Agnes; full sized lot; city block 31, lot 11; one house rents for $25, the other $10; flush closets and all connected with sewers. Price **$3,500.** Cash $2,000, balance in 6, 12 and 18 months at 7 %.

N.-E. ¼ of Sub. 19, Township 10; some timber. Price $15 per acre; terms $1,000 cash, balance **easy.**

Lots 14 and 15 of 1 of 6 of 4 (cleared.) Price **$500;** for the two, 1-2 cash, balance 6 months at 7 per cent.

Lot 14 on Sherbrook street of 11 of 3, cleared. Price **$275;** 1-2 cash, balance, 6 months at 7 per cent.

2 lots on 8th St. between 5th and 6th Ave. on east side; full sized, 66x132; Nos. 9 and 12. Price **$1000** for both, half cash, balance easy.

Six lots, 50x150, outside city limits **$60 each lot.** Fuller particulars on enquiry.

HOUSE and LOT

Centrally located in a commmanding situation; Third avenue, at foot of Fifth street. Two and one half-storey house. Ten rooms (recently papered) All modern conveniences; hot and cold water, bath, flush closet, lavatory, electric light; nice lawn; lot 66x132, with lane in rear; part of lot set out with fruit trees. Price **$2,750.** $1,500 cash, balance arranged.

160 acres on the Scott road, 15 acres cleared; barn 50 x 30; stables, etc.; splendid soil; only **$30** per acre, **$1,000** cash, balance easy.

160 acres in Surrey, 5 acres cleared, fenced on road side, **$1,800,** half cash, balance on time at 6 per cent., subject to sale of timber.

24 acres in Sunbury; 6 chains water front; 12 acres cleared; 8-roomed house, lath and plastered; wood shed, chicken barn and fruit trees of all kinds. Price **$3,000. Terms one-third** cash, balance 6 and 12 months.

$3,500, subject to 10 months lease. .Fine residence for sale on 2nd Street, corner Fourth Avenue. Splendid location, now rented for $30.00 per month; lease can be extended if purchaser so desires. .A good paying investment. .Terms to be arranged.

Double tenement house, 4th Ave., 1st and 2nd St.; 1 lot. Price **$1,700;** cash half and half in 6 months at 7%. Rents for $10 each tenant.

40 acres ½ section 14, N. ½ of E. ½ of Tn. 2, about 3 miles from bridge off Haworth road, Surrey; house 18x26, 1½ storey house, 3 rooms finished, another 3 can be added upstairs; small shack; 1½ acres cleared and seeded with clover, red; fairly easily cleared. One mile from shingle mill. Price **$1,200;**. terms half cash, balance 12 months at 7 %.

Full sized lot No. 12 on Royal Ave. and 8th St. Price **$,1050,** half cash, balance at 7 % per annum.

Westerly 4, 11 of 63, Sub. Block 5, 132x132 corner 100 feet square; two houses drawing **$28** per month. Price **$5,000,** half cash, balance in 6 and 12 months.

160 S.E. ¼ of Section 26, Dist. 12, 10 acres,partly cleared; Kanaka creek running through; good road; one mile north of Webster's corner; shingle mill and P.O. at the west corner; timber worth $7 per acre; cedar and fir; 4 miles from Port Haney. Price **$2,100;** terms $1,100 cash, balance arranged.

S.-W. Sub. Township 13; some timber; railway runs alongside; old 5-acre orchard. Price $15 per acre; terms $1,000 cash, balance in three equal payments.

1 acre clay, house on tram line near Joyce station; partly cleared; fenced across front facing tram line. **$1000,** $700 cash, balance arranged.

One acre in block 9, between 18th and 16th St. on 8th Ave. Price $750, 1-3 cash, bal. easy.

Large lot and two cottages on Columbia street, Sapperton. Both rented at $10 each.

One and one-half storey house and full size lot, situated north side of Royal avenue and corner of McKinnis **street;** 9 rooms; bath room, hot and cold water, closet; woodshed; young bearig fruit trees; streets on three sides; fine view. Price **$1,800.** $900 **cash.**

Lot facing 2nd St., between Queen's and 3rd Ave., second lot from Queen's Ave.; 52x122 feet; all cleared; lane alongside and back. Price $1,000: half cash, balance easy at 7 %.

One lot No. 12 on Royal Avenue, third lot from Eighth street, $1,050, for sale exclusively.

150 acres improved land, buildings and sheds complete, near Cloverdale; all under cultivation, **$15,000.** If you can handle this, don't delay; it's a bargain; terms can be arranged.

160 acres good farm land in Delta, about 3½ miles from river, near Scott road, $12 per acre; a real good buy.

Part of lot 369, joins Lake Commur, about 70 acres, only $25 per acre. Half cash. Jump.

2 lots, 20, 21; No. 20, **$170;** No. 21, (corner) $175. Durham and Second streets.

House, full sized lot, on Keary street, Sapperton; rents for **$10** per month. Only **$1,050.**

☞For the above four properties a special price will be made to one purchaser.

McQUARRIE & CO.

REAL ESTATE BROKERS

Telephone 333 **Front Street** Telephone 333

PROFESSIONAL

HOWAY, REID & BOWES, Barristers, solicitors, etc., 42 L... street, opposite Court House, ... Westminster. A. Whealler, P.O. ... Westminster. Phone 143.

WHITESIDE & EDMONDS, Barristers and solicitors, Blackie ... Columbia street, New Westmin... W. J. Whiteside. H. L. Edmonds.

MR. J. P. HAMPTON BOLE, ... tor of the supreme court, ... Canadian Bank of Commerce ... ing, Columbia street, opposite ... office, New Westminster. Money ... loan.

MARTIN, WEART & McQ..., barristers, solicitors, etc. ... fices: New Westminster, Happ... corner Clarkson and Lorne st... Vancouver, rooms 21 to 24, 445 ... ville street. Joseph Martin, K.C., W. Weart, W. G. McQuarrie, ... Bourne. Mr. Martin will be in Westminster offices every Friday ... ternoon

GEORGE E. MARTIN, Barrister, Solicitor, Guichon block, Co... bia and McKenzie streets, New ... minster, B. C.

W. MYERS GRAY, Barrister, Sol... and Notary Public, in practice ... 1891 at New Westminster, B.C. ... fices removed to Curtis Block, ... son street, opposite Court H... P.O. Box 169. Telephone 64.

W. F. HANSFORD, Barr... Solicitor, etc., Crescent ... corner Columbia and McK... streets, New Westminster, B. C.

BOARD OF TRADE.—New Westminster Board of Trade meets in Board Room, City Hall, as fol... Second Wednesday of each m... Quarterly meetings on the ... Wednesday of February, ... August and November, at ... Annual meetings on the ... Wednesday of February. ... members may be proposed ... elected at any monthly or qua... meeting. A. E. White, Sec.

SECRET SOCIETIES

ROYAL CITY PRECEPTORY, N... R. B. K. of I., meets ... Friday of each month, ... p. m., in Orange hall, cor... Royal avenue and 7th street ... journing Sir Knights cordia... vited to attend. W. E. Dunl... P.; J. Hood, Reg.

LOYAL ORANGE LODGE, NO. ... —Meets in Orange hall first ... third Friday in each month at ... m. Visiting brethren are cor... invited to attend. W. Pope, W... James Humphrey, Rec.-Sec.

I. O. O. F.—AMITY LODGE, NO. ... The regular meetings of this ... are held in Oddfellows' hall, Co... bia street, every Monday eve... at 8 o'clock. Visiting brethren ... dially invited to attend. S. Gre... N. G.; C. S. Richmond, V. G.; W... Coatham, R. S.; J. W. MacDo... F. S.; Alex. Adams, Treas.

A. O. U. W.—FRASER LODGE N... —Meetings the first and third T... day in each month. Visi... brethren cordially invited to att... Lodge room, A. O. U. W. hall, O... fellows' block, Clarkson street, ... S. Corrigan, recorder; Louis W... master workman.

ROSE OF COLUMBIA LODGE ... **115, SONS OF ENGLAND, B. S.** Red Rose Degree meets Second ... Fourth Wednesday of each mo... in K. of P. Hall, Columbia St., ... 8 p. m., White Rose Degree, Fou... Wednesday in each month, sa... time and place. Visiting Brethr... cordially invited. E. B. Stin... combe, Pres., H. Disney, Secret...

COURT BRUNETTE, No. 4099, I.O... —Meets the Fourth Friday in ... month at 8 o'clock, in the sm... hall, Oddfellows' block. Visiti... brethren are cordially invited to ... tend. J. B. Rushton, C. R.; F. ... Maxwell, R. S.

COURT ROYAL COLUMBIA, No. 8... **A. O. F.**—The regular meetings ... this Lodge are held on the Seco... and Fourth Tuesdays of each mon... at 8 p. m. in the Oddfellows' Ha... Visiting Brethren are cordially in... vited to attend. E. C. Firth, C. R... F. P. Maxwell, Sec.

THE ROYAL TEMPLARS OF TEM... PERANCE meet every Wednesday ... at 8 o'clock p. m., in Oddfellows ... Hall, Columbia street. Visiting ... Brethren are cordially invited to at... tend, Geo. Burr, S. C.; N. R. Brow... Sec.

SONS OF SCOTLAND BENEFIT AS... SOCIATION, LORD OF THE ISLES CAMP, 191.—Meets on the First and ... Third Tuesday of every month in ... K. of P. Hall. John McNiven, ... Chief; J. J. Forrester, Rec. Sec.

THE MORNING PAPER IS THE BEST PAPER FOR ADVERTISERS.

...SIS OF CANADIAN HOME-...TEAD REGULATIONS.

...vailable Dominion Lands with... Railway Belt in British Columb... be homesteaded by any per... is the sole head of a family, ...ale over 18 years of age, to ...nt of one-quarter section of ...es, more or less.

...must be made personally at ...l land office for the district in ...he land is situate.

...omesteader is required to per...e conditions connected there...der one of the following plans:

...At least six months' residence ...d cultivation of the land in ...ar for three years.

...If the father (or mother, if the ...s deceased), of the homestead...es upon a farm in the vicinity ...land entered for, the require...s to residence may be satisfied ...h person residing with the ...r mother.

...If the settler has his perman...idence upon farming land own...im in the vicinity of his home... the requirements as to resi...ay be satisfied by residence ...e said land.

...nths' notice in writing should ...n to the Commissioner of Do... Lands at Ottawa of intention ...y for patent.

...lands may be purchased at $10 ...e for soft coal and $20 for an... Not more than 320 acres ...acquired by one individual or ...y. Royalty at the rate of ten ...er ton of 2,000 pounds shall be ...d on the gross output.

W. W. CORY,

...puty of the Minister of the In...terior.

...B—Unauthorized publication of ...dvertisement will not be paid

LAND REGISTRY ACT.

...E NOTICE that application has ...ade to register Florence Mary ...gh as the owner in Fee Simple ...& Tax Sale Deed from The Cor...n of the District of Burnaby, to ...Cuningham, bearing date the ...ay of March, A. D., 1902, of all ...ingular that certain parcel or ...of land and premises situate, ...nd being in the District of New ...minster, in the Province of Bri... Columbia, more particularly ...n and described as subdivisions ...24 of subdivision "A" of lot 23, ...1.

...and each of you are hereby re... to contest the claims of the ...rchaser within forty-five days ...the date of the first publication ...is notice, otherwise I shall regis... Florence Mary Eveleigh as owner ...f in fee. And I hereby direct ...publication of this notice for thir...ys in a daily newspaper publish...t New Westminster will be good ...sufficient service thereof.

...ted at the Land Registry Office, ... Westminster, Province of British ...mbia, this 25th day of April, A. D.,

C. S. KEITH,
District Registrar.

...L. A. Bayne, Esp.

...ll persons served with this notice, ... those claiming through or under ...m, and all persons claiming any ...rest in the said land by virtue of ... ...ed instrument, and all ... ...ng any interest in the ... ... descent, whose title is ... registered under the provisions ...the "Land Registry Act," shall be ...ever estopped and debarred from ...ting up any claim to or in respect ...the said land so sold for taxes as ...ovided by the "Land Registry Act."

NOTICE.

Take notice that thirty days after ...te I intend to make application to ...e Chief Commissioner of Lands and ...Works for a license to cut and carry ...way timber from the following des...ribed lands:

No 1.—Commencing at a post plant...d on the west side of Twenty-Five ...ile Creek and marked James Sharpe, ...No. 1 post; thence 40 chains west; ...hence south 80 chains; thence east 80 ...chains; thence north 80 chains; thence ...west 40 chains, to point of commence...ment.

No. 2.—Commencing at a post planted one mile south of James Sharpe's No. 1 post; thence west 40 chains; thence south 80 chains; thence east 80 chains; thence north 80 chains; thence west 40 chains, to point of commencement.

JAMES SHARPE.

Tenders for License to Cut Timber on Dominion Lands in the Province of British Columbia.

SEALED TENDERS addressed to the Commissioner of Dominion Lands, Department of the Interior, and marked on the envelope "Tender for Timber Berth No. 519," will be received at this Department until 12 o'clock noon on Wednesday, the 24th day of July, 1907, for a license to cut timber on Berth No. 519, comprising lands situate in the Province of British Columbia on the west side of Chehalis Lake and described as follows:

Timber Berth No. 519, comprising those portions of the following lands which lie to the west of Chehalis Lake and outside of Timber Berth 302 Block 2, namely, Sections 26, 27, the north half of Section 28, the south half of Section 23, the south half and the north-east quarter of Section 34, Section 35, Township 5, and Sections 1, 2, the east half of Section 3, the north east quarter of Section 10, Section 11, the south half of Section 12, the south west quarter of Section 14, and the south-east quarter of Section 15, in Township 6, all in Range 1, West of the 7th Meridian, containing an area of 4,310 acres, more or less.

The berth must be surveyed within one year after the date of the notice awarding the berth.

The regulations under which a license will be issued, also printed forms of tender and envelope, may be obtained at this Department or at the office of the Crown Timber Agent at New Westminster, B. C.

Each tender must be accompanied by an accepted cheque on a chartered bank in favor of the Deputy of the Minister of the Interior, for the amount of the bonus which the applicant is prepared to pay for a license.

The highest or any tender not necessarily accepted.

No tender by telegraph will be entertained.

PERLEY G. KEYES,
Secretary.

Department of the Interior,

Tenders for License to Cut Timber on Dominion Lands in the Province of British Columbia.

SEALED TENDERS addressed to the Commissioner of Dominion Lands, Department of the Interior, and marked on the envelope "Tender for Timber Berth No. 518," will be received at this Department until 12 o'clock noon on Wednesday, the 24th day of July, 1907, for a license to cut timber on Berth No. 518, comprising lands situate in the Province of British Columbia to the west of Chehalis Creek and described as follows:

Timber Berth No. 518, comprising that portion of Section 29 lying north of Timber Berth 280 and that portion of Section 32 outside Timber Berth 264 and said Berth 280, in Township 4, Range 30, West of the 6th Meridian; also the north half and the south-east quarter of Section 26, the north half and the south-west quarter Section 27, the east half Section 28 the north half Section 32, Sections 33, 34, 35 and those portions of Sections 25 and 36 outside Timber Berths 280, 264 and 272, in Township 4, Range 1, West of the 7th Meridian; also Sections 3, 4, 5, the north half and south-east quarter Section 6, Sections 7, 8, the north half and the south-west quarter Section 9, the south-east quarter Section 10, the south half Section 16, the south half and the north-west quarter Section 17, the north half and south-east quarter Section 18, the south half and north-west quarter Section 19, and those portions of Sections 1, 2, the east half Section 11, and Section 12, west of Timber Berths 272 and 302, in Township 5, Range 1, West of the 7th Meridian; also Section 12, the south-east half Section 24, and the south-east quarter Section 25, Township 5, Range 2, West of the 7th Meridian, containing an area of 13,025 acres, more or less.

The berth must be surveyed within one year after the date of the notice awarding the berth.

The regulations under which a license will be issued, also printed forms of tender and envelope, may be obtained at this Department or at the office of the Crown Timber Agent at New Westminster, B. C.

Each tender must be accompanied by an accepted cheque on a chartered bank in favour of the Deputy of the Minister of the Interior, for the amount of the bonus which the applicant is prepared to pay for a license.

The highest or any tender not necessarily accepted.

No tender by telegraph will be entertained.

PERLEY G. KEYES,
Secretary.

Department of the Interior.

NOTICE.

Notice is hereby given that thirty days after date we intend to apply to the Hon. the Chief Commissioner of Lands and Works for permission to cut and carry away the timber from the following described lands, situate in the Klitsumgallum valley:

Claim No. 40—Commencing at post planted S. E. corner about 20 miles up from the mouth of North Fork of the Klitsumgallum river above Klitsumgallum lake, thence running as follows: 40 chains west, 80 chains north, 40 chains east, 40 chains north, 40 chains east, 80 chains south, 40 chains west, 40 chains south to point of commencement.

Claim No. 41.—Commencing at post planted at the head of Klitsumgallum lake on west bank about 20 chains south of the mouth of Klitsumgallum river where it enters lake, thence 40 chains west, 160 chains south, 40 chains east more or less to the shore, thence along shore to point of commencement.

Claim No. 42.—Commencing at post planted about 20 chains south of the north west of T. L. No. 7941, thence 40 chains west, 160 chains south, 40 chains east, 160 chains north to point of commencement.

Claim No. 43.—Commencing at post planted at the north west corner of location No. 42, thence 40 chains west, 160 chains south, 40 chains east, 160 chains north to point of commencement.

Claim No. 44.—Commencing at post planted at the north west corner of location No. 43, thence 40 chains west, 160 chains south, 40 chains east, 160 chains north to point of commencement.

Claim No. 45.—Commencing at the north west corner of location No. 44, thence 40 chains west, 160 chains south, 40 chains east, 160 chains north to point of commencement.

Claim No. 46.—Post planted at the north west corner of location No. 42, thence 80 chains west, 120 chains north, 40 chains east, 80 chains south, 40 chains east, 40 chains south to point of commencement.

Claim No. 47.—Post planted at the north west corner of location No. 44, thence 40 chains west, 160 chains north, 40 chains east, 160 chains south to point of commencement.

Claim No. 48.—Post planted about 40 chains north of the north west corner of T. L. No. 7943, thence 160 chains west, 40 chains south, 160 chains east, more or less to river, thence along river to point of commencement.

Claim No. 49.—Post planted at the north west corner of T. L. 7943, thence 160 chains west, 40 chains south, 160 chains east, 40 chains north to point of commencement.

Claim No. 50.—Post planted about 60 chains west of the north east corner of location No. 48, thence 80 chains west, 80 chains north, 80 chains east, 80 chains south to point of commencement.

Claim No. 51.—Post planted at the south west corner of T. L. No. 7943, thence 160 chains west, 40 chains north, 160 chains east, 40 chains south to point of commencement.

Claim No. 52.—Post planted about 40 chains west of the south east corner of T. L. No. 7943, thence 160 chains west, 40 chains south, 160 chains east, 40 chains north to point of commencement.

Located May 3, 1907.

Locators:
WILLIAM MOODY,
FRANK VANDALL,
Agent, F. VANDALL.

NOTICE.

NOTICE is hereby given that 30 days after date, we intend to apply to the Hon. Chief Commissioner of Lands and Works for a special licence to cut and carry away timber from the following described lands, situated in the coast district:

Beginning at a post planted head of small bay south side of Broughton island about one mile east of Booker Lagoon, thence north 40 chains, west 80 chains, north 80 chains, east 40 chains, south 40 chains, east 40 chains, south 40 chains, east 40 chains, south 40 chains, west 40 chains to point of commencement.

THE M'LAUGHLIN LUMBER CO., LTD.

Vancouver, B. C., May 27, 1907.

FORESHORE LEASES.

Notice is hereby given that, 60 days after date, I intend to apply to the Hon. Chief Commissioner of Lands and Works for a lease of the foreshore right for booming and milling purposes, comprising the whole of a bay, given the name of Independent Bay, situated about two miles south of the north end of Costi Island, on the east bank of Kitimat Arm, and about two miles south from Kildala Arm.

Located April 5th, 1907.

WILLIAM MOODY, Locator.
FRANK VANDALL, Agent.

Tenders for a License to Cut Timber on Dominion Lands in the Province of British Columbia.

Sealed Tenders addressed to the Commissioner of Dominion Lands, Department of the Interior, and marked on the envelope "Tender for Timber Berth No. 521," will be received at this Department until 12 o'clock noon on Wednesday, the 24th day of July, 1907, for a license to cut timber on berth No. 521, comprising lands situate in the Province of British Columbia, to the East of Chehalis Creek and Lake and comprising 5 blocks, described as follows:

Block 1.—Comprising that portion outside Timber Berth No. 44, Block 1, and Timber Berth 254 Block 1, of Section 23, Township 4, Range 30, West of the 6th Meridian, containing an area of 587 acres, more or less.

Block 2.—Bounded on the west by Chehalis Creek, on the east by Timber Berth 298 Block 1 and the east boundary of same produced northerly to Timber Berth 298 Block 2; on the north by Timber Berth 264 Block 2 and 298 Block 2; and on the south by Timber Berth 254 Block 1, containing an area of 725 acres, more or less.

Block 3.—Commencing at the south east corner of Timber Berth 298 Block 2, thence north-easterly at right angles to the easterly boundary of said Berth 298 Block 2, 2 miles; thence north-westerly at right angles to last course, 54 chains; thence south westerly, at right angles to last course, 2 miles to easterly boundary of said Berth 298 Block 2; thence south-easterly along said boundary to place of beginning, excluding therefrom any portion of Timber Berth 308, which might fall within the same, containing an area of 864 acres, more or less.

Block 4.—Commencing at a point on the easterly boundary of Timber Berth 302 Block 1, 5 chains south-easterly from the north-east corner thereof; thence south-easterly along said easterly boundary 80 chains, more or less, to the angle in said east boundary of Timber Berth 302; thence north-easterly, at right angles to last course following the boundary of said Berth 302, 40 chains; thence north-westerly paralled to first course 80 chains, more or less, to correspond with length of first course; thence south-westerly paralled to second course 40 chains, to point of commencement, containing an area of 320 acres, more or les.

Block 5.—Commencing at a point on the easterly shore of Chehalis Lake, 50 chains southerly from northerly end of said lake; thence southerly along said easterly shore of lake, 2½ miles in direct distance, with a depth of 67 chains on said east shore, measured at right angles to the general bearing of said easterly shore of lake within the block, containing an area of 1,340 acres, more or less.

The berth must be surveyed within one year after the date of the notice awarding the berth.

The regulations under which a license will be issued, also printed forms of tender and envelope, may be obtained at this Department or at the office of the Crown Timber Agent at New Westminster, B. C.

Each tender must be accompanied by an accepted cheque on a chartered bank in favour of the Deputy of the Minister of the Interior, for the amount of the bonus which the applicant is prepared to pay for a license.

No tender by telegraph will be entertained. The highest or any tender not necessarily accepted.

PERLEY G. KEYES,
Secretary.

Department of the Interior,
Ottawa, April 24th, 1907.

NOTICE.

Take notice that, thirty days atfer date I intend to make application to the Chief Commissioner of Lands and Works for a license to cut and carry away timber from the following described lands, situated in New Westminster district.

1. Commencing at a post set on the south bank of Cypress creek about three and a half miles west from Silver creek, thence north eighty chains, east eighty chains, south eighty chains, and west eighty chains to point of commencement.

2. Commencing at a post set close to No. 1 stake, thence north eighty chains, west eighty chains, south eighty chains, and east eighty chains to point of commencement.

3. Commencing at a post set close to No. 1 stake, thence west eighty chains, south forty chains, east one hundred and sixty chains, north forty chains and west eighty chains to point of commencement.

4. Commencing at a post set on the railway belt line, distant about six miles north of the north shore of Harrison lake, thence west eighty chains, north eighty chains, east eighty chains and south eighty chains to point of commencement.

5. Commencing at a post set close to No. 4 stake, thence west eighty chains, south eighty chains, east eighty chains and north eighty chains to point of commencement.

J. P. THOMPSON.

New Westminster, B. C., 30th May, 1907.

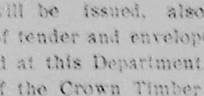

Tenders for License to Cut Timber on Dominion Lands in the Province of British Columbia.

SEALED TENDERS addressed to the Commissioner of Dominion Lands, Department of the Interior, and marked on the envelope "Tender for Timber Berth No. 525," will be received at this Department until 12 o'clock noon on Wednesday, the 31st day of July, 1907, for a license to cut timber on Berth No. 525, comprising lands situate in the Province of British Columbia, and described as follows:

Timber Berth No. 525, comprising the north-east quarter of Section 15, and that portion of the north-west quarter of Section 14 not covered by Timber Berth 471 (being approximately the north 36 chains) in Township 5, Range 27, West of the 6th Meridian, containing an area of 304 acres, more or less.

The berth must be surveyed within one year after the date of the notice awarding the berth.

The regulations under which a license will be issued, also printed forms of tender and envelope, may be obtained at this Department or at the office of the Crown Timber Agent at New Westminster, B. C.

Each tender must be accompanied by an accepted cheque on a chartered bank in favour of the Deputy of the Minister of the Interior, for the amount of the bonus which the applicant is prepared to pay for a license.

The highest or any tender not necessarily accepted.

No tender by telegraph will be entertained.

PERLEY G. KEYES,
Secretary.

Department of the Interior,
Ottawa, May 30th, 1907.

LAND REGISTRY ACT.

TAKE NOTICE that an application has been made to register Francis C. Honour as the owner in fee simple, under a tax sale deed from the Mayor and Treasurer of the City of New Westminster, to Francis C. Honour, bearing date the 2nd day of October, A. D. 1903, of all and singular that certain parcel or tract of land and premises situate, lying and being in the City of New Westminster, in the Province of British Columbia, more particularly known and described as Subdivisions 17, 18, 19, of Lot 8, suburban block 9.

You and each of you are required to contest the claim of the tax purchaser within forty-five days from the date of the first publication of this notice, otherwise I shall register Francis C. Honour as owner thereof in fee. And I direct that publication of this notice in a daily newspaper published in New Westminster for thirty days shall be good and sufficient service hereof.

Dated at the Land Registry Office, New Westminster, Province of British Columbia, this 19th day of March, A. D. 1907.

C. S. KEITH,
District Registrar.

To George W. Jamieson, Esq.

All persons served with this notice, and those claiming through or under them, and all persons claiming any interest in the said land by virtue of any *unregistered instrument, and* all persons claiming any interest in the said land by descent, whose title is not registered under the provisions of the "Land Registry Act," shall be forever estopped and debarred from setting up any claim to or in respect of the said land so sold for taxes as provided by the "Land Registry Act."

FIRE ALARM BOXES.

Following is the location and number of the fire alarm boxes in the city:

5—Asylum.
6—Royal City Mills.
7—Carnarvon and Tenth.
8—Royal avenue and Eighth.
9—Fifth avenue and Twelfth.
12—St. Mary's Hospital.
13—Second and Park Row.
14—Columbia and Dufferin
15—Sapperton.
23—Queen's avenue and Sixth.
24—...rd avenue and Second.
25—Fifth avenue and Fourth.
26—Fifth avenue and Eighth.
27—Third avenue and Tenth.
32—Agnes and Sixth.
34—Schaake Machine Works.
35—Columbia and McKenzie.
36—C. P. R. Station.
42—Small and Buckland Mills.

TENDERS FOR DERRICK, SCOW, BOILER AND ENGINE.

TENDERS addressed to the undersigned at Ottawa, and marked on the envelope "Tenders for Scow, Steam Engine, Boiler and Derrick for buoy service, British Columbia, or tender for scow alone," will be received up to the

20th DAY OF JULY, 1907.

for supplying and delivering at Victoria, a wooden scow and the erection on board of a steel derrick with hoisting engine, boiler and other accessories according to specification; also for supplying and delivering at Victoria where directed, a double cylinder tandem hoisting engine, winch to have four hoisting drums and two winch heads, an upright steel tubular steam boiler of 30 horse power capacity, and a structural steel derrick.

Specifications of the machinery and plans of the derrick can be obtained at the Department here, at the agency of this Department, Victoria, at the Customs House, Vancouver, and the Customs House, New Westminster, B. C.

Tenderers must furnish plans of the boilers and engines offered, and state the earliest possible time in which they will agree to make the delivery.

Separate tenders for the three articles, viz., engine, boiler and derrick will be received, and separate tenders for the scow or tenders for all together.

An accepted cheque on a chartered Canadian bank equal to 20% of the whole amount of the tender must accompany each tender. The cheque accompanying the tender accepted will be forfeited if the party tendering declines to enter into a contract or fails to complete the work contracted for, and each cheque will be returned immediately in case of non-acceptance of a tender.

The Department does not bind itself to accept the lowest or any tender.

Newspapers inserting this advertisement without authority from the Department will not be paid.

F. GOURDEAU,
Deputy Minister of Marine and Fisheries.

Ottawa, Canada, 28th May, 1907.

Canadian Pacific Railway Co.

British Columbia Coast Line Service.

TIME TABLE

B. C. Coast Line Service.

ALASKA ROUTE.

(Subject to change without notice).

Steamer.	Leaves Vancouver.
Princess Beatrice	July 6, 11 p. m.
Princess May	July 12, 11 p. m.
Princess Beatrice	July 19, 11 p. m.
Princess May	July 26, 11 p. m.
Princess Beatrice	Aug. 2, 11 p. m.
Princess May	Aug. 9, 11 p. m.
Princess Beatrice	Aug. 16, 11 p. m.
Princess May	Aug. 23, 11 p.m.
Princess Beatrice	Aug. 30, 11 p. m.

VANCOUVER-VICTORIA ROUTE

S.S. Princess Victoria leaves Vancouver, 1 p.m. daily.

Leaves Victoria daily at 1 a.m.

VICTORIA-SEATTLE ROUTE.

PRINCESS BEATRICE.

Leaves Victoria daily except Monday at 8:30.

VICTORIA NEW WESTMINSTER ROUTE.

S.S. Rithet

Leaves Victoria on Tuesday and Friday at 7 a.m., and leaves New Westminster on Wednesday and Saturday at 7 a.m.

VANCOUVER NANAIMO ROUTE.

S. S. Joan

Leaves Vancouver daily at 1:30 p.m

WEST COAST ROUTE.

Steamer Queen City.

Leaves Victoria at 11 p.m. on 1st, 7th, and 14th each month for Clayoquot; leaves Victoria on 20th for Quatsino and way points.

LOWER FRASER RIVER ROUTE.

Steamer Transfer

Leaves New Westminster on Monday, Tuesday, Wednesday, Thursday and Friday at 3 p. m. and Saturday at 2 p. m. with additional trip on Monday at 5 a. m.

Leaves Steveston Monday, Tuesday, Wednesday, Thursday and Saturday at 7 a. m.; Friday at 6 a. m. additional trip Saturday 5 p. m.

UPPER FRASER RIVER ROUTE

S. S. Beaver

Leaves New Westminster, 8 a. m. Mondays, Wednesdays and Fridays.

Leaves Chilliwack 7 a. m. Tuesday, Thursday and Saturdays calling at landings between New Westminster and Chilliwack.

NORTHERN B. C. ROUTE.

S. S. Tees

Leaves Vancouver at 8 p.m. 2nd and 16th of each month, calling at Skidegate on first trip and Bella Coola on second trip. Time on arrival and departure are approximate.

For reservations and information call or address

ED. GOULET,
Agent, New Westminster.
E. J. COYLE,
Asst. Gen. Pass. Agent, Vancouver.
J. W. TROUP,
General Superintendent, Victoria.

FIVE ACRES

Good fruit land, four miles from Westminster on good road, 2 acres cleared; an ideal fruit and chicken ranch.

PRICE $400

Terms $10 cash, balance $15 per month. For sale exclusively by

W. J. KERR

Fire and life insurance agent, Real Estate Broker
276-278 Columbia St, Westminster, B.C. Phone 170

Here's Your Chance

Three-fifths acres on the upper side of Sixth Ave. between Moody Square and the 12th street tram line; streets on three sides.

PRICE $1500 ON TERMS.

This lot, long desired by many investors, has just come into the market. It has a beautiful situation, with a frontage of 99 ft. on the avenue. It lends itself to profitable subdivision. Don't delay if you wish to own it.

Malins, Coulthard & Co. Ltd

J. H. VIDAL, Mgr. Real Estate Department

New Wellington COAL

MAYERS & PRESTON

Blacksmiths' Coal in stock.

OFFICE: FRONT STREET, FOOT OF SIXTH, NEW WESTMINSTER

P. O. Box 345 'Phone 105.

BRIGHTEN YOUR HOME BY USING

BRYSON & SONS

Hardware, Monarch Ranges 187 Columbia St. Tel. 65

Agents for "KLEENO"

Tissue Paper
Paper Napkins
Chinese Lanterns
Fans
Combs
Brushes
Toothpicks
Pocket Knives

AT

J. J. MACKAY & CO'S

BOOKSELLERS STATIONERS
and NEWS DEALERS

Electric Railway Service

Interurban Line.

Cars for Vancouver and way stations will run every half-hour from 5:50 a. m. to 11:30 p. m.

City Limits Line—Service from 6:15 a. m. to 11 p. m.

20 Minute Service—No transfer. Between 12 and 2 and 5 and 7.

30 Minute Service—During remainder of day. Transfer at Leopold Place.

Sunday Service half-hourly between 8 a.m. and 11 p.m.

Sapperton Line.

15 Minute Service from 6.25 a. m. to 11 p.m., except between 12 and 2, and 5 and 7, during which hours the service will be half-hourly.

Sunday Service half-hourly between 8.30 a.m. and 11 p.m.

British Columbia Electric Ry. Co., Ltd

SUIT FOR DAMAGES.

Brunette Saw Mills Seek $10,000 Compensation.

A suit for $10,000 damages has been instituted by the Brunette Sawmills company against the V. W. & Y. railway for the alleged destruction of their office and store.

This case has arisen out of the recent burning of the Brunette company's office, in which a number of valuable documents and plans were destroyed, and also the company's store. The fire occurred about midnight on Saturday night sometime during the month of May last. It is claimed that the fire was started by a spark from one of the V. W. & Y. locomotives.

A. Wheeler is acting for the Brunette Sawmills company.

Johnston Estate Wins Case.

The following judgment has been handed down by the Hon. W. Norman Bole in the case of the appeal taken by Johnston Bros., representing the estate of the late William Johnston, against the assessment levied against some of their property situated in the municipality of Burnaby:

Re Burnaby assessment and in re Johnstons' appeal against lot 31, group 1, New Westminster district, being assessed as wild land instead of being assessed as improved land.

After carefully considering the evidence adduced on both sides, I am of opinion and so find that the land in question herein is improved land within the meaning of the statute and I order and direct that it be assessed upon the assessment roll of the Burnaby municipality for 1907 as improved land and not as wild land at the valuation now appearing on assessment roll (value being admitted) with respect to said land and I order and direct the corporation of the municipality and each and every of their officers and servants in that behalf to do all matters and things necessary to give effect to this judgment or order.

I allow the appeal and award to the appellants the sum of $30 as and for their costs in that behalf, a formal order to be drawn up if required.

W. NORMAN BOLE, J.

The property in question is situated at Aliceville, and considerable interest has been taken in the case, as it was in some measure a test case.

F. W. Howay and J. P. Hampton Bole acted on behalf of the appellants, while the corporation of Burnaby was represented by W. G. McQuarrie.

Terrorists Trouble Tenants.

Noghilev, Russia, July 15.—Smolyany, a small town in this neighborhood, has suffered severely at the hands of incendiaries. One hundred and fourteen houses occupied by Jews and fifteen tenanted by Christians, as well as seventy shops, have been burned. Several persons perished in the flames.

Starvation in Jamaica.

Kingston, Jamaica, July 15.—A severe drought is causing starvation among the people on the plains of St. Elizabeth. In the west part of the island persons have been compelled to walk miles to procure water and now the people are subsisting on bananas. Fully 100 actions have been filed against the British insurance companies on account of the earthquake disaster last January.

KEEP YOUR VALUABLE PAPERS IN A

Safe Deposit BOX

IN THE

Fire - Proof Vaults

OF

THE WESTMINSTER TRUST AND SAFE DEPOSIT CO'Y, Ltd.

Paid up Capital, $100,000

Executors, Trustees, Assignees, Receivers, Liquidators, Guardians

Real estate agreements of sale purchased on short notice

The Westminster Trust and Safe Deposit Co., ltd.

BLACKIE BLOCK

F. J. HART, Manager

Aluminum Ware

We have just opened up a nice line of ALUMINUM GOODS, including—

Preserving Kettles
Tea Kettles
Rice Boilers
Etc., Etc.

These goods are giving splendid satisfaction, and we recommend them.

ANDERSON & LUSBY

IT'S THE

LITTLE THINGS

that, forgotten, make life miserable when camping

LIME JUICE for the thirsty
LEMONADE " "
TOOTH POWDER for cleanliness
SOAP for cleanliness
SPIRIT KETTLES for speedily making hot water
HAIR BRUSHES
POCKET CORKSCREWS
Etc., Etc.

To those who cannot swim—Our **Water Wings** will support a person weighing 250 lbs. as easily as a boy of 50 lbs. By the use of them you can get twice as much fun out of your morning dip.

See Our Window For Camping Requisites

T. A. MUIR

THE DRUGGIST · Columbia St.

3

New Stock Patterns

- OF -

DINNERWARE

JUST OPENED

AT

MOREY'S

217-219 Columbia St.

Also, a lot of lovely things in CHINA, suitable for wedding gifts.

Westminster

Transfer Co.

Office 'Phone 185. Barn 'Phone 137
Columbia St.

Baggage delivered promptly to any part of the city.

Light and Heavy Hauling

Office—Tram Depot

BIG REDUCTIONS IN MILLINERY

For this week only all our trimmed and untrimmed hats go on sale at big reductions:

$10 Trimmed Hats for $7.50
$7.50 " " " $5.00
$5.00 " " " $3.50

Untrimmed shapes and ready-to-wears are also greatly reduced. 12 dozen Hats worth up to $3.00 have to go. You can have your choice for 50c each. See them in our show window.

W. S. COLLISTER & Co.

247 Columbia Street, New Westminster

SEE OUR WINDOW FOR OUR GREAT DISPLAY OF DOLLAR WATCHES

W. C. CHAMBERLIN THE JEWELER

Established 1887 Incorporated 1906

GILLEY BROS. Ltd

Wholesale and Retail DEALERS IN

WELLINGTON LUMP COAL
WELLINGTON WASHED NUT AND PEA COAL.
COMOX COAL AND COKE.
CUMBERLAND FORGE COAL.
VANCOUVER PORTLAND CEMENT.
This celebrated Cement is used by nearly all large contractors in the Province.
ROSEBANK LIME.

MANITOBA WOOD FIBRE.
NEW BRUNSWICK PLASTER.
LIVERPOOL SALT.
COMMON BRICK.
PRESSED FACE BRICK.
FIRE BRICK.
FIRE CLAY and MANTEL BRICK.
From the Clayburn Clay Co.
SEWER PIPE, DRAIN TILE.
SAND, CRUSHED ROCK.

Telephones: Office 16, Manager's Residence 122

BULLETIN

Great Northern Railway

$17.40 Spokane and return. Account Baptist Young People's Union. Tickets on sale July 2 and 3, return limit July 10.

Fare and One-third for round trip to local points in Washington on account of Fourth of July. Tickets on sale July 3 and 4, return limit July 6.

$5.55 Seattle and return. Account Twenty-third International Christian Endeavor Convention. Tickets on sale July 8 and 9, return limit July 22.

Low round trip rates to all Eastern points. Tickets on sale July 3, 4 and 5; Aug. 8, 9 and 10; Sept. 11, 12 and 13; return limit 90 days. St. Paul $60, Chicago $71.50, St. Louis $67.50, Winnipeg $60. New York $107.50.

For rates to other points and all information, call on or address

F. C. MEYERS, Agent
Bank of Commerce Bldg.
Telephone 194