FIRE
INSURANCE
WHITE, SHILES & CO.
NEW WESTMINSTER, B. C.

# The Daily News

LIFE
ASSURANCE
WHITE, SHILES & CO.
260 Columbia St. Phone 85.

VOLUME 4, NUMBER 112. NEW WESTMINSTER, B. C., SATURDAY MORNING, MAY 15, 1909. FIVE CENTS PER COPY.

## CHAMPIONS MEET INTERMEDIATES TODAY

### First Lacrosse Match of Season is Free to the Public—Regina Dope.

Lacrosse fans will have an opportunity this afternoon of getting an inkling of what the Minto cup games will be like when the champions of the world administer a gentle but sufficient rebuke to Regina's ambitions in sportdom. Just by way of a workout, and also to fill in a cancelled date, the seniors will play an exhibition match being opposed by fourteen intermediate players, several of whom are better men than some of the Regina stick-handlers.

Today's match starts at three o'clock, and as there will be no charge for admission, there should be a bumper crowd to watch and encourage the boys.

**Depends on Weather Man.**

The lineup of the seniors depends to some extent on the weather; some of the veterans are not in exactly the pink of condition, as it is not considered advisable to play men who might be the after-effects next week, say [illegible] Thursday afternoon. Tommy [illegible] is one of those who will not [illegible] the uniform unless the weather [illegible] while Punk Wintemute is a [illegible] enough man to be left at home. [illegible] conditions permitting, this [illegible] the Salmon Bellies' lineup: [illegible] goal; Galbraith, point; Tommy Gifford, cover point; J. Gifford, first defence; George Rennie, second defence; Tommy Rennie, third defence; Pat Feeney, centre; W. Turnbull, third home; Cliff Spring, second home, Alex Turnbull, first home; Len Turnbull, outside home; J. Bryson, inside home.

The fourteen intermediates who will oppose the above mentioned world-beaters are: Munn, Digby,

"CHARLIE" WELSH.
Manager of the Westminster lacrosse team, and one of the most enthusiastic supporters of the national sport in the west.

Marshall, B. Galbraith, Lund, Robertson, H. Gifford, W. Warwick, Fitzgerald, E. Warwick, G. Spring, Latham, Swanson, Sangster.

Photographs of the boys in uniform will be taken before the game by S. J. Ritchie.

**The Challengers' View.**

Says the Regina Leader: "According to the Ottawa papers Regina wants Joe Lally, of Cornwall, to referee the Minto cup games at the coast. J. W. Smith, who is now in Ottawa, had a conference with Cup Trustee P. D. Ross regarding the matter, and the proposition was favorably received. The Regina Capitals are willing to pay the expenses of an eastern man traveling such a distance and as Lally has quite a reputation as an efficient referee and a square chap in the west, he naturally was the choice of the boys.

"Three referees were selected by the Salmon Eaters, viz., Burns, Grey and Muir (Barr?), but these are unsatisfactory to the Regina team, and it is as fair for one as the other to have an impartial, square referee like Lally take charge of the game.

**Imports Are All There.**

The entire lacrosse team is now on in Regina and every man who is connected with the bunch is confident that the Regina team will give a good account of themselves. Tommy Gorman said yesterday that he was greatly impressed with the workout that day and he has no doubt but the proper team has been secured and there is no fear of a walk over by the salmon eaters when they meet at the coast.

**Ottawa's Opinion.**

The opinion of Ottawa lacrosse fans is summed up in the following despatch regarding the chances of the Capitals to win the cup:

"The Regina team on paper looks one of the strongest twelves that could possibly be gathered together, and the recent additions to the western silver hunters have caused Dave Mulligan, Pete Green, Tom Clancy and other local lacrosse experts to consider their chances of winning very good."

## CONQUEST OF AIR IS KEPT A SECRET

### Japanese Are Reported at Work Experimenting With a Big Monoplane.

London, May 14.—During the talk which has been indulged in by the whole of Europe in respect to the efforts for the "conquest of the air," nothing whatever has been heard of what Japan is doing in this direction. The natural secrecy of the Japanese has been more evident than ever, and not a word has leaked out until the other day when there arrived in a Norweigian port a small whaling ship, which had touched at Japanese ports during the winter.

The captain of this ship declares that last autumn, owing to a breakdown of his machinery after he had left Vladivostok, he drifted close to the shore of a northern Japanese island, where he was overtaken by what he believed at first to be a gigantic bird. When it came closer, however, he found it was a huge monoplane, manipulated by two men, which suddenly circled about and disappeared in the direction of the island. The captain believes that the aviators mistook his ship for a Japanese patrol boat, or they would not have come close enough for him to see the monoplane.

He says he was amazed to see the ease and grace with which the apparatus was manipulated.

## ADVERTISING ROYAL CITY AT ALASKA EXPOSITION

### Bylaw for $4000 Suggested to be Spent Over Two Years—Joint Committee Commences Operations.

The probability is that a bylaw for $4,000, $3000 for this year, and $1000 in hand for next, will be submitted to the ratepayers, for publicity work, to be sanctioned when the money bylaws are drafted for approval next month. The first meeting of the joint advertising committee of the city council and board of trade was held yesterday afternoon, those present being Mayor Keary, Ald. Fader, Jardine and Gray, and from the board A. E. White, F. B. Lyle and the secretary, C. H. Stuart-Wade.

The secretary outlined a systematic scheme of advertising in connection with the Alaska-Yukon-Pacific exposition and elsewhere. After a careful examination of the innumerable booklets published in connection with the exposition, he came to the conclusion that the one authorized by the exposition directors, entitled "Seattle and the Pacific Northwest," which was being widely distributed free, would be the best avenue for advertising.

The suggestions were favorably considered and the members of the committee discussed the matter for some time, with a view to a recommendation to their authorities, adjourning to meet again next week. At the meeting of the city council and board of trade next week further news will be heard of the proposals.

**Prison Story a Fake.**

Caracas, May 14.—After investigating the report that the crew of an American ship was confined in a prison in Venezuela, Minister Russell today authorized the United Press to say that ther is not the least foundation for the story. The report which caused the minister's investigation was to the effect that the crew of the Carrie D. Knowles, which sailed from Provincetown, Mass., five years ago, had been held prisoners here for years.

### COLORED PEOPLE WANT TO WEAR THE KILTS

Toronto, May 14.—A number of colored citizens have asked Lieutenant Kennedy, of Paardeburg fame to organize them into a company to be attached to the cadet regiment. They prefer the highland uniform. Kennedy will lay their claim before the authorities.

**Statesman Suffers No Relapse.**

London, May 14.—Austen Chamberlain declared today there was no truth in the rumors current in the house of commons lobbies last night that Joseph Chamberlain, his father, had suffered a relapse.

## COLLEGE OCCUPIES TIME OF CONFERENCE

### Delegates Discuss Educational Needs in B. C.—Reception Service.

Columbian college matters loomed up large at the meetings of the B. C. Methodist conference, which was resumed yesterday at Queen's Avenue church, the president, Rev. James Calvert, in the chair.

The conference formed itself into two sessions, the ministerial session and the laymen's association. Rev. J. Calvert was elected a member of the general conference delegation in place of Rev. W. H. Barraclough, who has been transferred.

An address was delivered by Rev. T. S. Keough, of the superannuation fund board, and following this a resolution was passed on the motion of Rev. A. M. Sanford, seconded by Dr. J. H. White, "That we heartily thank Mr. Keough, representing the superannuation fund board, for his visit at this time, and assure him of the deep interest with which we have listened to his able presentation of the claims and conditions of the superannuation fund, and of our willingness to cooperate generously in all arrangements made to safeguard and promote its interests."

A general discussion took place on the statistical report.

**College Report.**

Rev. J. S. Henderson was introduced and gave a brief address. Rev. J. J. Redditt, of the Methodist bookroom, addressed the conference, mentioning the publications issued from Toronto. On the motion of Rev. R. N. Powell, seconded by Rev. James Hicks, the conference expressed its confidence in the work.

H. H. Stephens presented a report from the board of directors of Columbian college, which was received.

The following is an abstract of the report of Principal Sipprell on the state of Columbian college:

**"Enrollment.**

"With respect to the present year we wish to record the fidelity of each member of the staff, and the officiary, and to state that the utmost harmony has been manifested in all our work during the year. The attendance has not been as large in some departments as in former years, but we have had a most satisfactory body of students to work with and the interest in all departments of our work has been well maintained. The enrolment has been as follows: Number enrolled in all literary departments, 164; Number enrolled in athletics only, 62; total, 226. Number in university classes, 36; number in collegiate classes, 47; number in music classes, 35; number in commercial classes, 59; number in theological classes, 12; number in athletic classes, 62; number in science classes, 5.

**Finances.**

Having paid a tribute to Rev. J. P. Bowell, the bursar, the principal continues:

"We recognize the embarrassing state of our finances at the present time and think that some plan should be devised to improve the same. We still feel that an endowment fund is a necessity and that there should be

(Continued on Page Two).

## WIRELESS MESSAGES TO BE SET TO MUSIC

### New System Invented That Does Away With Difficulties of Atmospheric Communication.

Chicago, May 14.—A special cable to The Tribune from Berlin says:

"Singing sparks" is the expressive name given to an improved wireless system just perfected, which it is claimed will entirely obviate the uncertainties with which other wireless systems have had to contend.

The new method consists in sending out the vibrations which form the messages as pure musical tones that are capable of being heard by the receiver, no matter how softly they may be attuned.

It is declared by the inventors that by means of this device it will be possible for the first time since wireless telegraphy was established to maintain communication in spite of the most violent atmoshperic conditions. Another advantage claimed is that it will be possible to work with much smaller antennae for the aerial wires by which the energy is absorbed.

In their passage through the air the singing sparks will be entirely noiseless.

### ARMY RESERVE OF AFRICAN VETERANS.

Toronto, May 14.—Delegates from all parts of Canada of the Imperial South African Service association, met at Toronto yesterday for the purpose of deciding on ways and means of bringing pressure on the Dominion government to form an army reserve for Canada, composed of members of the association, service to be for a period of ten years. The association expects in return free grant to each of its members enrolling, of 320 acres of land.

## SCOTTISH COMMISSION REPORTS ON CANADA

### Exhaustive Observations of Commissioners Make An Interesting Document.

The London Times gives a summary of the report (just issued by Blackwood) of the Scottish agricultural commission which visited Canada last fall.

The Times indicates that the rare hospitality which the commissioners enjoyed has not led them to indiscriminate eulogy. They state that men with a knowledge of agriculture will find many openings in Canada, but they must be careful. Canada suffers from "honest exaggeration," as well as from a superabundance of land agents and speculators. It is "a country of almost boundless possibilities from an agricultural point of view," but "no man should farm in Canada until he knows the country and its climatic condition, and has learned from experience as a hired hand or otherwise what Canadian farming means."

The commission is afraid that emigrants settling, in eastern Canada will be smitten, like so many of the eastern Canadians, with the western fever, as money is more quickly and easily made on the prairie; but its members see that the westward movement will not last forever, and, even now they consider the expert fruit-grower might well settle in the Annapolis valley of Nova Scotia, or the Niagara peninsula of Ontario. "If a man has no ambition and no ability to be anything else than an agricultural laborer," the commissioners say, "Canada is not the place for him. * * * Everything considered, he will not be any better off in Canada than in Scotland." But if he is determined "to reach the top as an occupying owner, Canada is emphatically the place for him."

**Homesteading.**

The commissioners are not inclined to minimize the hardships of homesteading on free land. The ordinary man who does not care to be on the frontier of civilization they recommend to remain a hired hand of a tenant farmer till he has made £400 or £500. With this he could purchase a farm in a partially settled district at from $10 to $15 an acre, payable in instalments. "There is rich reward for such a man, and to the homesteader, too, if he perseveres to the end. There is independence; there is comfort and plenty, there has sometimes been, and there may be yet, great wealth."

"To make the pathway of the Scotch farm laborer to a homestead of his own a little easier," the report suggests the formation of a company to farm on an extensive scale, paying good wages to good men, making handsome profits for itself, giving its own farm servants the first claim to part of its land, breaking up the ground for them and other Scotch settlers by contract, and standing by

(Continued on Page Seven).

## TRAIN ROBBERS SUED BY LAWYER FOR DEFENSE FEE

### Shorty Dunn and Lewis Colquhoun Failed to Recompense Mr. McIntyre for Services.

An echo of the famous C. P. R. train robbery at Duck station, near Kamloops, in May, 1906, for which Bill Miner and Shorty Dunn were sentenced to life imprisonment, and Lewis Colquhoun sentenced to twenty years of detention, will be heard at the June county court in this city, when an action for professional fees will be brought against Dunn and Colquhoun by A. D. McIntyre, the Kamloops lawyer who defended the notorious train robbers after their capture. Presumably because it would be difficult to execute judgment against him, Bill Miner is not included in the suit.

In the event of judgment being in his favor, it is not known what steps will be taken by Mr. McIntyre to collect his fees, as neither Dunn nor Colquhoun are earning much money at the present time, their services in the workshops of the B. C. penitentiary bringing them only a few cents a day.

The amount involved is about sixty dollars.

### FAITH CURE FAILS; GIRL INHALES GAS

Los Angeles, May 14.—Miss Myrtle Brown, a high school pupil, daughter of well-to-do parents in Glendale, was found dead in a rooming house here today. She had inhaled gas and while dying had read from "Unity of God," by Mrs. Eddy. The book was found beside her body, clasped in her hand. Her father, who identified the body, can give no reason for her suicide other than that Christian Science had failed to cure her of consumption.

**Government Investigates Strike.**

Winnipeg, May 14.—Steps have been taken by the department of labor at Ottawa for the establishment of a board of conciliation and investigation to inquire into the matters in dispute between the members of the Western Canada Coal Companies association and their employees.

## ENGLAND MAY LIFT BAN ON CATHOLICS

### Redmond Introduces Bill in Commons to Remove Present Religious Disabilities.

London, May 14.—A comprehensive bill for the removal of Roman Catholic disabilities and providing for an alteration in the accession oath taken by the British sovereign, was introduced by William Redmond in the house of commons today.

The Roman Catholics never have ceased to inveigle against the "insulting references" to certain beliefs in the monarch's accession declaration as "superstitious."

**Monster Petition Received.**

The strong opposition that hitherto had defeated any effort to alter the oath again showed up today when a petition signed by 400,000 persons against the removal of Roman Catholic disabilities was handed in just before Redmond rose.

Redmond's bill not only removes what is regarded as the objectionable portion of the oath of accession, but it repeals the acts prohibiting residence and the acquisition of property by the Jesuits and other monastic orders and abolishes the disqualification which prevents Catholics from filling the offices of lord chancellor of Great Britain and lord lieutenant of Ireland.

**Asquith Will Support Bill.**

Premier Asquith has given his cordial support to the bill. He declared that the exclusion of Roman Catholics from the lord chancellorship and the lord lieutenancy was quite unjustifiable on the grounds of logic or policy.

## EXPOSITION DELEGATES ARRIVE THIS MORNING

### Influential Party Will Expound Plans of Proposed National Fair in Winnipeg.

Arrangements have been completed for the reception of the Winnipeg delegation today, touring British Columbia in the interests of the Canadian National Exposition, and it is hoped New Westminster will give the same hearty reception to the party which has been accorded it in Vancouver and Victoria, by turning out in large numbers at the meeting in the council chamber this morning at ten o'clock.

The party will be met at Vancouver by Mayor Keary and Aldermen Jardine, President of the Board of Trade J. A. Lee and the secretary, C. H. Stuart Wade, and a special car will bring them over the interurban turning along the exhibition line to Queen's park. This is done to show something of the residential district.

The public meeting will be followed by a luncheon at the Russell hotel, after which they join the steamer Transfer, going down the North Arm to see the industrial sites and then returning will proceed up the river to the Fraser mills, where they will be shown over the big mills. The private car will await the party on the C. P. R. track to take them east.

A large attendance at the public meeting is requested.

Mayor W. Sanford Evans, of Winnipeg, is head of the party, which numbers 18, and includes Mayor Jamieson, of Calgary, Hon. T. Mayne Daly, formerly minister of the interior, and several members of provincial legislatures.

### SALVATIONISTS MAY START NEW COLONIES

Victoria, May 14.—The establishment of one or more colonies on Vancouver island is a project which the Salvation Army is considering. Commissioner Coombs while in the city the other day investigated the scheme, ing a tour over the E. & N. line in company with H. E. Beasley, its superintendent. He was shown the land which is being cleared at Ladysmith and at Qualicom. However, the commissioner did not confine his inspection to these sections. He looked into the advantages of other districts for settlement.

### BIG RATTLESNAKE FOUND IN MAIL BAG

South Norwalk, Conn., May 14.—When John C. Greenwood, postman, put his hand in his mail bag this morning, he drew it out again in a hurry, for coiled up in the bottom was a three-foot rattler, alive. Greenwood killed the reptile, which was found to have ten rattles.

**Murdered Indian Found.**

Kamlops, B. C., May 14.—The body of Michel Lakemp, who was murdered on September 22 last, was found at Tranquille late yesterday afternoon. It was in a terribly decomposed state, but the Indians found little difficulty in establishing identity.

The gruesome find was made by W. R. McAdoe, who saw the body floating in the lake.

## FOUR CLUES POINT TO LOLA DEVERE

### Mystery of Find at Burnaby Still Unsolved—Broken Scissors May Help.

Legislative Library

Every possible clue which may eventually lead to the identification of the dead woman found at Burnaby on Tuesday afternoon is being diligently pursued by the police in the hope that the mystery may be cleared up, but up to date they have no satisfactory solution to offer.

**Probably Lola Devere.**

The theory advanced by Mrs. Charlie Sato that the body was that of Lola Devere or Belle Walker, as she was sometimes known, is considered quite probable by the authorities, who are now taking steps to find out whether the Devere woman has been seen at any of her old haunts recently. A report from Nanaimo that a woman living there with a Chinaman may be the missing woman is being investigated.

**The Broken Scissors.**

Several articles of clothing belonging to the Devere woman are at present at Beatrice Banker's, in the West End, where the woman had been staying previous to her disappearance. The clothing found on the dead body is at the provincial police office, where a pair of scissors, broken at the point, and which tally with a pair owned by the Devere woman, are also held for identification.

**Four Clues.**

Four clues which tend to identify the mysterious dead woman with Lola Devere are the broken scissors, the new shoes, a blue scarf and the dress. The general description and measurements also tally.

**Not Chinese Writing.**

What was at first supposed to be Chinese writing on scraps of paper has since been discovered to be the ornamental border of a New York American syndicate story entitled "The Horrors of a Chinese Bride," which formed a page feature of a chain of American papers some time ago.

### SQUABBLE.

**Highest of Two Tenderers Gets Contract for Work at Burnaby.**

A lively meeting of the council of Burnaby was held in the municipal hall yesterday evening, when the opening of tenders for the grading of Pryce road, in the lake district, precipitated a tilt between rival contractors and members of the council. Philpot & Sinclair, a contracting firm with considerable work on hand in the district, put in a tender for $80, while Tobias Cherry set his figure for the same work at $110. The contractors were present in person to back up their claims to the work, each of then addressing the council in his own behalf. Giving as a reason that Philpot & Sinclair had more work on hand at the present time than they can carry out, the council awarded the contract to Mr. Cherry after a lengthy discussion. Other business transacted was mostly of a routine nature.

### INCENDIARY BLAZE THREATENS RAWHIDE

Rawhide, Nev., May 14.—A fire that started in the California beer hall at midnight, which threatened a repetition of the disaster of last September, when the town was reduced to ashes, was controlled this morning after it had destroyed the beer hall and several buildings adjoining.

Firemen who broke into the building declare that they were almost overcome by the pungent odor of kerosene. It is regarded as little short of a miracle that the blaze was confined, and now that it is known that the fire was of incendiary origin threats of lynching if the guilty parties are found are being heard.

### PRINCE ALBERT WILL SPEND EIGHTY THOUSAND

Prince Albert, May 14.—Saturday, May 29, the citizens will vote on a number of bylaws providing for pavements on the business streets and other local improvements. Road making machinery is provided for in the bylaws. If all the bylaws carry, about $80,000 will be spent this year in local improvements. The debentures to be issued are straight term or sinking fund four per cent.

The latest move was made in reference to the Cole Falls water power project when the city council on Monday night decided to send Mayor McDonald to Ottawa to secure the franchise from the Dominion government.

**Yesterday's Baseball.**

| | |
|---|---|
| Vancouver | 0 |
| Aberdeen | 1 |
| Seattle | 2 |
| Spokane | 3 |
| Tacoma | 1 |
| Portland | 7 |

# Classified Advertisements

WANTED. FOR SALE. TO RENT. LOST. FOUND. REAL ESTATE. PROFESSIONAL. BUSINESS. FRATERNAL. ETC.

If a man had gold dollars to sell a fifty cents and did not let the people know anything about it, he would not sell any. You must tell the people what you have to sell, why they should purchase from you, and something of the value you offer them in return for their money. Too many of us have got into the habit of thinking that because we have been a long time in business everyone must of necessity know all about us and our wares. Use the advertising columns of The Daily News and keep abreast of the times.

### PERSONAL.

WHY REMAIN SINGLE?—We can find a congenial life companion for any respectable man or woman. Send stamp for particulars. Western Development League, Box 1301, Vancouver.

### WANTED.

WANTED—A YOUNG MAN TO ACT as shipping clerk; prefer one who has a knowledge of bookkeeping and typewriting. Walsh Sash and Door Co.

WANTED—BOYS AND GIRLS AT can factory. No dangerous employment. Apply in the mornings between 8 and 9 o'clock at Cliff & Sons, Sixth street.

WANTED—A PAINTER. APPLY JOB corner Second street and Third avenue.

WANTED—TO BUY SMALL HOUSE, $50 down, balance as rent. Apply P. O. Box 937.

WANTED — LADY HOUSEKEEPER to take charge of family and residence during the absence of owner for three months. Best of references required. Apply to E. A. P., Daily News, Box 29, City.

WANTED—TENDERS FOR CLEARing two acres at Edmonds Junction. Apply Walker Bros., Edmonds.

WANTED—POSITION BY BRIGHT Japanese who has wide experience in cooking and domestic work. Tel. 337 39 Begbie street, city.

WANTED—DINING-ROOM GIRL AT once. Apply Guichon Hotel.

WANTED—YOUNG WOMAN PRESSers. Apply at once Royal City Dye Works.

WANTED—Girl to assist in housework. Apply 320 Royal avenue, near Sixth street.

### MONEY TO LOAN.

TO LOAN—PRIVATE FUNDS. A. L. N., city.

### FOR SALE.

FOR SALE—TWO FRESH MILCH cows. Apply W. H. Madill, Royal City Realty Co.

FOR SALE — SPLENDID LARGE lots in Sapperton almost cleared, close to car line, on the easy terms of $25 down and $5 a month. Q. McGill, Phone B436; Box 395.

FOR SALE—A TWO-YEAR-OLD colt, about 1100 pounds, unbroken. Percheron stock. Apply Andy Tolmie, Hammond, B. C.

BY AUCTION—BIG LAND SALE IN City of New Westminster on Friday, May 28, 1909, consisting of upward of 116 full-sized lots situated on the new B. C. E. R. Co. cutoff line overlooking the gulf. Bordering on the city limits between Tenth and Brownlee avenues. Full prices and plans will appear in a day or so. Cook & Ross, Auctioneers; office opposite Market, New Westminster, or 1260 Granville street, Vancouver.

FOR SALE—ADVERTISING SPACE in the columns of The Daily News. For rates apply to Advertising Department, The Daily News, P. O. Box 29, or 'phone A22.

### LOST.

LOST—PURSE CONTAINING MONey, all bills, between Fifth avenue and Small & Bucklin's mill. Reward on return to this office.

LOST—A LADIES' GOLD WATCH. Finder please return to this office. Reward.

LOST—A GERMAN TEXT-BOOK IN Queen's park on Saturday afternoon. Finder please return to Columbian College or this office.

LOST—A SILVER BADGE ENGRAVed "Provincial Revenue Tax Collector." Reward on returning same to Daily News office.

### ROOMS TO RENT.

TO RENT—Furnished room in private family; breakfast if desired. Apply Mrs. Emett, 327 Third street, near car line.

ROOMS IN THE PYTHIAN BLOCK to let in suites of two for light housekeeping. All steam-heated with hot and cold water, gas range and electric light. Terms moderate. Apply A. H. Ferguson, room 9, second floor.

TO RENT—One large furnished bedroom, also one small one. Terms reasonable. Apply 287 Victoria street.

### ACCOUNTANTS AND AUDITORS.

C. HAMBER, ACOUNTANT AND Auditor, Notary Public, Conveyancer. Room 14, Guichon block, New Westminster. P. O. Box 795.

### ARCHITECTS.

W. D. GOODFELLOW, ARCHITECT, Room 14, Dominion Trust block.

EDWIN G. W. SAIT, ARCHITECT—Guichon Block. Telephone 338.

### ELECTRICAL WORKS.

THE PEARSON ELECTRIC CO., dealers in electrical machinery, fixtures and supplies, house wiring, armature wiring, motor repairing, etc. Bank of Commerce building, 'phone 331, P. O. Box 928.

### FANCY POULTRY, EGGS, ETC.

ARTHUR O'CONNOR, POULTRY breeder, 1049 Eleventh street, and Sixth avenue, New Westminster, P. O. Box 425. Pure-bred Cockerels for sale, Barred Rocks, White, Brown and Buff Leghorns, etc.; eggs for hatching. Write your requirements.

EGGS FOR HATCHING—S. C. Brown Leghorns; good layers; $2 per sitting of 13. Hans Voglsang, poultry expert, 936 Keefer street, Vancouver, B. C.

### FEED AND BREAKING STABLE.

J. I. MERRY & CO., PHONE A501. Corner of Blackie and Carnarvon streets. Have opened a feed and breaking stable for horses. Horses for sale. Reference furnished.

### FISH AND GAME.

BENSON & AYLING, FISH, FRUIT, Game, Vegetables, etc. Begbie st., opp. Windsor Hotel.

### FURNITURE.

W. E. FALES, THE FURNITURE Dealer, Upholsterer and Undertaker, corner Agnes and McKenzie streets. Phone 176, night call 81.

### GROCERY.

FOR THE BEST VALUE IN GROceries, phone 386. The Pure Food Supply Grocery, P. O. Box 811.

### LAND SURVEYOR.

W. N. DRAPER, B. C. LAND SURveyor. Ellard block, New Westminster, B. C.

### LAUNDRY.

ROYAL CITY LAUNDRY, ROYAL Avenue and Blackie street. For just one week more we will wash curtains and blankets for 25c per pair. Take advantage of this.

### LIVERY STABLE.

RING UP 250 FOR HACKS AND smart turnout. The Fashion Stables.

### MACHINE WORKS.

THE SCHAAKE MACHINE WORKS, Limited, Front street, New Westminster. Manufacturers of modern saw and shingle mill machinery, Mill plants and specifications prepared.

### MONUMENTAL WORKS.

B. C. MONUMENTAL WORKS, JAS. McKay, manufacturer and importer of mounmental tombstones, building stone, etc. Satisfaction guaranteed, Columbia street, New Westminster.

### NURSERY.

THE FRASER VALLEY NURSERIES, Ltd., Burnaby Lake—For healthy, home-grown fruit trees phone 445.

HENRY'S NURSERIES — PACIFIC Coast tested seeds, trees, plants, bee supplies, etc. 3010 Westminster road, Vancouver, and branch nursery at South Vancouver.

### PAPER HANGING & DECORATING.

I. HUDSON, WALL PAPER, ROOM Mouldings, Burlaps, and Sanitas; house painting, kalsomining, paper hanging and decorating. Sixth street, New Westminster.

### PICTURE POSTCARDS.

COOKSLEY'S PICTURE POST cards are on sale at M. Morey's Stationery Store, J. G. Gamon's cigar divan, F. Mackenzie's drug store and "The Fair," Columbia street.

### PROFESSIONAL.

WHITESIDE & EDMONDS, BARRISters and solicitors, Blackie block, Columbia street, New Westminster. W. J. Whiteside, H. L. Edmonds.

WADE, WHEALLER & McQUARRIE (F. C. Wade, K. C., A. Whealler, W. G. McQuarrie), Solicitors, Barristers, etc., 42 Lorne street, opposite courthouse, New Westminster, (Phone 143), and the Vancouver office is at No. 5, Royal Bank Chambers, 408 Hastings Street west.

GEORGE E. MARTIN, BARRISTER and Solicitor. Guichon block, Columbia and McKenzie Sts., New Westminster, B. C.

W. MYERS GRAY, BARRISTER Solicitor and Notary Public. Curtis block, Clarkson street, opposite the Court House. P. O. Box 196. Telephone 64.

### PRINTERS.

WESTMINSTER PRESS FOR EVERY kind of job printing; best work, reasonable prices; Phone 55, P. O. box 142. Old Daily News block, Sixth street.

### REAL ESTATE.

WHITE, SHILES & CO.

Real Estate and Insurance Agents—City, farm and suburban property, 260 Columbia street.

TO RENT FURNISHED—SIX ROOM modern house, Fifth avenue near Vancouver car line, $25 per month.

TO RENT—FOURTH STREET BElow Third avenue, 5-room modern cottage; rent $21 per month.

TO RENT—FIVE-ROOM HOUSE ON Princess street ;rent $8 per month.

HALE BROS. & CO., LTD., REAL ESTate and insurance. Phone 335. 186 Columbia street, P. O. drawer 100.

ABBOTT & HYDE, (V. H. C. ABBOTT Manager). Real estate, Insurance, loans, notaries public, conveyances, 238 Columbia street. P. O. Box 247. Phone 321.

SETTLERS' ASSOCIATION OF B. C. —P. B. Brown, manager, P. O. Box 556, phone 334.

6-ROOM HOUSE ON EIGHTH ST., electric light. $1500. Easy terms.

1 ACRE IN BURNABY CLOSE TO car line; 15 minutes from city. $750.

McADAM & IRWIN, COLUMBIA ST., opposite the Postoffice, Box 874; phone 498. Real estate and insurance, money to loan. Call and see our list of city, suburban and farm property before purchasing elsewhere.

FOR SALE—ON MAPLE RIDGE, 18 acres of excellent land; 6 acres cleared, the balance slashed; 1-2 acre in strawberries; a quantity of blackberries, 120 fruit trees; a 7-room house with wide verandah; chicken house, etc., etc. Convenient to churches, school, and railway station; good roads and in a good locality; an ideal place for a fruit farm; for quick sale, $4750.

### RESTAURANTS.

KENNY'S RESTAURANT & CAFE Tickets, 21 meals for $4. Home cooking. All white cooks; no Oriental labor employed. Open day and night. Opposite tram office.

ROYAL CAFE (Mrs. Archer, proprietress). Four courses, consisting of soup, fish, boiled entree or roast, pudding or pie, tea, coffee or milk.

### STENOGRAPHY & TYPEWRITING

FREEMAN BUNTING, ROOM 14, Guichon block. P. O. Box 694.

CUSTOM STENOGRAPHY AND Typewriting; copy work, business letters, etc. Province office, Columbia street. Phone 62.

### SECOND-HAND STORE.

WE BUY AND SELL FURNITURE and all kinds of new and second-hand goods. A Speck, near Tram office.

### TAILORS.

GALVIN, LADIES' AND MEN'S TAIloring. A new line of spring suiting just in. Button making, pressing and repairing. 41 Sixth street, phone B350.

### THEATRES.

WESTMINSTER OPERA HOUSE, Lorne street, W. N. Carty, manager. Special attractions provided during the season. Advance ticket office, Ryall's Drug Store.

THE EDISON THEATRE, CORNER Columbia and Eighth. High-class moving pictures, illustrated songs. Program changed Monday, Wednesday and Friday.

### WOODWORKING.

WESTMINSTER WOODWORKING Co., bank, office and store fittings; cabinet, stair, showcases, mantels and detail work. Designs and estimates furnished. J. Brookes, proprietor. Works: Corner Eleventh and car line. P. O. box 254, Phone 473.

### FRATERNAL SOCIETIES.

I. O. O. F.—AMITY LODGE, NO. 27.—The regular meeting of this lodge are held in Oddfellows' hall, Columbia street, every Monday evening at 8 o'clock. Jas. Ferguson, noble grand. W. C. Coatham, rec. secy.

ROSE OF COLUMBIA LODGE NO. 115, Sons of England B. S.—Red Rose Degree meets second and fourth Wednesday of each month in K. of P. hall, Agnes street, at 8 p.m. White Rose Degree, fourth Wednesday in each month, same time and place. Visiting brethren cordially invited. George Bowell, pres.; H. Disney, secy.

A. O. U. W.—FRASER LODGE NO. 3—Meetings the first a nd third Tuesday in each month. Visiting brethren cordially invited to attend Lodge room, A. O. U. W. hall, Oddfellows' block, Clarkson street.

COURT BRUNETTE, NO. 4099, I.O.F.—Meets the fourth Friday in the month at 8 o'clock, in the small hall, Oddfellows' block.

FRATERNAL ORDER OF EAGLES, Aerie No. 20—Meets every Tuesday evening at 8 p.m. in the Eagles' hall, Columbia street. A. Clark, W. Pres.; H. Schofield, secretary

SONS OF SCOTLAND BENEFIT ASsociation, Lord of the Isles Camp 191—Meets on the first and third Tuesday of every month in K. of P. hall. Chief, W. Sunderland.

I. O. O. F.—ROYAL CITY LODGE No. 3—Meets in Oddfellows' hall, Columbia street, every Friday evening at 8 o'clock. Visiting brethren will be made welcome. G. E. Gilley, N. G.; C. E Osborne, P G. recording secretary

OTHER FRATERNAL SOCIETIES include the Union Lodge, No. 9, A. F. and A. M., King Solomon Lodge, No. 17, A. F. and A. M.; L. O. L. No. 1150; L. O. L., No. 1593; Court Sapperton, No. 4683, I. O. F.; C. O. F. Court Westminster, No. 330; Brotherhood of Owls, Nest No. 29.

BOARD OF TRADE—NEW WESTminster Board of Trade meets in the board room, City Hall, as follows: Third Thursday of each month; quarterly meeting on the third Thursday of February, May, August and November, at 8 p.m. Annual meetings on the third Thursday of February. New members may be proposed and elected at any monthly or quarterly meeting. C. H. Stuart-Wade, secretary.

### LAND REGISTRY ACT.

Take notice that an application has been made to register the corporation of the Township or District of Mission, as the owner in fee simple, under a tax sale deed from the collector of Mission Municipality, to the corporation of the Township or District of Mission, bearing date the 7th day of October, A. D., 1908, of all and singular that certain parcel or tract of land and premises situate, lying and being in the District of New Westminster, in the province of British Columbia, more particularly known and described as Lot 12, in Block 36 of Lot 412, Group 1, being part of the northwest quarter of Section 17, Township 17; southwest quarter of northeast quarter of southwest quarter of section 28, Township 17; west half of west half of northwest quarter of Section 35, Township 17; subdivision 6 of south half of southeast quarter of Section 29, Township 17.

You and those claiming through or under you and all persons claiming any interest in the said land by virtue of any unregistered instrument, and all persons claiming any interest in the said land by descent, whose title is not registered under the provisions of the "Land Registry Act," are required to contest the claim of the tax purchaser within forty-five days from the date of the first publication of this notice upon you, and in default of a caveat or certificate of lis pendens being filed within such period, or in default of redemption before registration, you and each of you will be forever estopped and debarred from setting up any claim to or in respect of the said land, and I shall register the corporation of the Township or District of Mission as owner thereof in fee.

And I hereby direct that publication of this notice for thirty days in a daily newspaper published in New Westminster will be good and sufficient service thereof.

Dated at the Land Registry Office, New Westminster, province of British Columbia, this 8th day of April, A. D. 1909.

C. S. KEITH,
District Registrar.

To Henry Menetry, Maria Kitchin, L. H. Mershon, John Mohrman, T. Deasy and William Neal.

### NEW WESTMINSTER CITY ASSESSMENT.

**Court of Revision**

Notice is hereby given that the assessment roll for the year 1909 has been returned to me, and remains in my office where it may be inspected by any person having an interest therein, until the sitting of the Court of Revision.

The first sitting of the Court of Revision on the said assessment roll will be held at the City Hall in the said city on Wednesday, the 12th day of May next, at 10 o'clock in the forenoon.

Any person intending to appeal against the assessment must do so in writing to be filed with the city clerk at least seven days before the first sitting of the court.

W. A. DUNCAN,
City Clerk.

City Hall, April 7, 1909

MAKE YOUR APPEAL to the public through the columns of THE DAILY NEWS. The Morning Paper.

## College Occupies Time of Conference

(Continued from Page One.)

a more general interest taken throughout the connection than is the case at the present time. The future of this province is most promising and the church should be early seized of her opportunities and obligations in connection therewith."

"Reviewing the history of the years, we desire to say that the college has been carried on during the last decade with efficiency, and its influence has touched the young life of this growing province. In representing the Methodist church it has done a work which has contributed to arouse an interest in higher education during a period when population was small and when financial aid was not easy to secure. This work has shown itself in the large body of students enrolled, in the splendid attainments which many of them have reached, and also in the fact that in material wealth today the college possesses a net asset of $40,000.00."

"The Methodist church in this province has contributed $30,000.00 during the past ten years, and when we consider the maintenance of the work, the value of the property, and the liabilities for which we are responsible, it is worthy of note that our net assets are greater by $10,000.00 than the church in the province has invested.

The struggle of the past may still go on but we think that the effort which has been made, and the present status of education in the province, calls for a more serious and heroic consideration on the part of the church, and if any enlarged undertaking is to be projected it must be done on a broader financial basis than has been characteristic of the past."

**Reception Service.**

A reception service was held in the evening, when the Rev. W. P. Ewing, who has passed as a probationer, and completed his studies, was received. Rev. R. N. Powell moved the resolution accepting the candidate, in an eloquent address, in which he pointed out the duties of the ministry, and the responsibility which the young pastor was taking upon himself. Rev. A. E. Roberts briefly seconded, and the candidate was received.

Rev. Dr. Graham, secretary of education, made an excellent charge to the candidate. In spite of its solemnity, Dr. Graham introduced several humorous passages. He entered into a brilliant appeal for the old faith, undisturbed by new theology and new dogmas.

The new minister received his B. A. degree in theology at Columbian college in 1907. He will be ordained tomorrow.

The conference will adjourn after the morning session till Monday, in order to attend a reception this afternoon at Columbian college.

Rev. Prof. Burwash will speak on the "New Theology," this evening at 8 p.m. Tomorrow's special services are detailed under the "Church Services" column.


# TWO ACRES

NEAR CITY, ALL CLEARED, FENCED AND IN ORCHARD LARGE HOUSE, STABLE AND OUTBUILDINGS. ON CHILLIWACK TRAM LINE FIRST-CLASS SOIL. $2700. REASONABLE TERMS.

# Dominion Trust Co.

T. R. PEARSON, Mgr.

MONEY TO LOAN


### Must Eat Six Times a Day.

St. Louis, May 14.—Charles H. Dean a patient at the City hospital, has only half a stomach, yet he must eat six times a day or suffer the pangs of hunger. At each meal, however, he can eat only half the amount he has been accustomed to.

Surgeons yesterday cut Dean's stomach into three sections, and removed the middelsection because of a cancerous growth. The two outside sections were then sewed together. The patient is doing well and on the way to recovery.

### CONFEDERATION SCARE IS BURIED FOR EVER

St. John's N. F., May 14.—The present election has killed for ever the confederation scare which has been used by demagogues for the past forty years. It has also destroyed the last vestige of sectarianism, the strongest Orange districts having welcomed the Catholic premier. A few changes are expected in the executive. Parliament will probably meet next month when supply will be passed.


# The Question

Where to buy furniture cheap as well as good,

# Is Answered

by directing you to the store where you can see the largest stock of new and second-hand goods of all kinds in the city.

I have a splendid Cream Separator for sale, nearly new.

Come and see how much more you can get for your money here than elsewhere.

# Alex. Speck

SECOND-HAND STORE.

# Mineral Waters Aerated Waters

Manufactured by

# J. HENLEY

NEW WESTMINSTER, B. C.

Telephone 13. Office, Eighth St.

# English Watchmaker

Gold Watches for Ladies from $12.75 up.

Silver Watches, gents' open face $6.00.

Silver Watches, gents' open case, $7.50 up.

Agent for Waltham and Elgin watches.

Watch repairing a specialty.

# F. CRAKE

*Two doors from Geo. Adams, Groce*

Repairing of guns, umbrellas, typewriters, and light automatic machinery and bicycles a specialty.

# Alex. Speck

Columbia St. "Man on the Wheel."

ESTABLISHED 1891 — F. J. HART & CO. LTD. — INCORPORATED 1905.

## *Robin Hood Flour—Canada's Newest, Greatest Flour—Continues to Grow in the User's Favor.*

"ROBIN HOOD FLOUR" started out well. It made an immediate impression by its "goodness," by the amount of bread it makes in comparison with other flours, and by the sweet, mealy flavor of the loaves made from it.

When you are using add more water than with the flours you formerly bought. Then note the result. You get more bread, of more nutritious quality.

"ROBIN HOOD FLOUR" is sold under a positive guarantee. Your money back if not satisfied after two fair trials.

Every woman in New Westminster ought to be using ROBIN HOOD FLOUR now. If you haven't tried it start now. Order a bag the next time you buy flour. You will certainly be delighted with it. And remember that "this DIFFERENT flour" is always guaranteed.

## *Made of Saskatchewan's Best Wheat, "Robin Hood Flour" is in Every Way a Superior Flour.*

## *The Saskatchewan Flour Mills Company, Ltd.*

MOOSE JAW, SASK.



# Beef, Mutton, Veal

killed, dressed and shipped from the Prairie Provinces under government inspection gives absolute satisfaction

SOLD BY

## The Reichenbach Company

(LIMITED)

**Columbia Street, New Westminster**

PHONE 101.



## New Spring Goods for Ladies and Gentlemen

A beautiful line of material for tailor made costumes and suitings has just arrived.

We guarantee a perfect fit and good workmanship.

**WING YUEN**

Kwong On Wo & Co. Block,
Columbia and McInnes Sts.

Phone 54. P. O. Box 665.



## Summer Goods

JUST ARRIVED.

Exactly the material you want for suits made to order. Perfect fit guaranteed.

**HEE CHUNG**

Merchant Tailor

P. O. Box 634. New Westminster

Opposite Windsor Hotel,



## Paints, Oils and Varnishes

When you have made up your mind to do some painting, remember that is pays to use paint or varnish that will stand in all weathers.

Elephant paint is made from the purest of oil and lead, and the colorings in it are the very best that can be used and are mixed by experts who thoroughly understand every branch of the paint business.

Our line of varnishes and stains includes the following: Japa-lac, Baplac, Berry Bros. Hard Oil and Varnishes, Standard Varnishes, and Wilkinson, Heywood & Clarke's famous English line of varnishes.

**T. J. TRAPP & CO., Limited**



Easterbrook Milling Company,
Eburne, B. C.

FLOUR ! FLOUR !

| | |
|---|---|
| Imperial | $7.00 per brl. |
| Hungarian Jewel | $6.50 " " |
| Terminal | $5.00 " " |

McQuarrie & Co. FLOUR AND FEED MERCHANTS.

FRONT STREET. New Westminster. Telephone 333.


## FISHING IS SUBJECT OF LONG DISCUSSION

### Depletion of Lake Winnipeg is Charged to Activity of American Companies.

Ottawa, May 14.—The wheels of progress stopped in the house of commons yesterday, the whole of the morning and afternoon and evening sittings being devoted to a discussion of topics ranging from imperial co-partnership to the depletion of the fisheries of Manitoba.

Col. Sam Hughes, on the motion to go into supply, moved a resolution looking toward the commercial coparnership of Britain and the daughter states. Sir Wilfrid Laurier declined to be drawn into a discussion of "such a complex subject" at this late date of the session, and Col. Hughes had to be contended with assurances from the premier that he had enjoyed his speech very much.

J. G. Turiff of Assiniboia asked the government to subsidize a steamer between Canada, Australia and New Zealand.

George Bradbury of Selkirk complained of the depletion of the Manitoba fisheries by great American companies. This depletion, he charged, was brought about by the connivance of the government officials who were susceptible to the influence of American companies. Fifteen years ago Lake Winnipeg was teeming with fish. Now the native fisherman could hardly "get a bit." The settlers got 11 1-2 cents for a white fish, for which the alien companies charged from 40 to 50 cents. The native fisherman was also discriminated against by a clause in the United States customs providing for entry for all fish caught in Canadian waters in nets owned by the American citizens. Canadians, therefore, could not compete with their own fish caught in Canadian waters.

Mr. Brodeur's defence was that his department had nothing to do with these big American companies. The native fishermen get the license; what they did with the fish was their own affair. They could not expect to keep their cake and eat it too.

J. D. Taylor urged the government before it acceded to the fishery regulations with the United States, to insist that the Americans desist from the use of trap nets for salmon in Puget sound. Mr. Taylor argued that it prevented the salmon reaching the Fraser river.

Mr. Brodeur in reply dealt at some length with the sacredness of treaties.

Stewart of Hamilton brought up a matter relating to the Independent Order of Foresters. His grievance was that up to 1905, $650,000 had been taken from the mortuary fund and the sick and funeral fund, and used for current expenses. Subsequently an article had been passed stifling criticism on the part of members of the order. It provided that any member criticizing any action of the supreme court without the permission of the high chief ranger was liable to expulsion. The grievance did not elicit any reply from the government.

Finally the supply motion made at 11:15 a.m. was carried at 11 p.m., and the house settled down to work on Mr. Pugsley's public works estimates after a day of varied talk.

## GERMANS CAPTURE WRIGHT'S PATENT

### Company Organized to Place American Aeroplanes on the Market.

Berlin, May 14.—The Wright Flying Machine company, Ltd., has been organized here with a capital of $125,000. It will construct and operate aeroplanes on the Wright system.

The Wright brothers place at the disposal of the company all the results of their experience, and the rights, whether patented or not, for the German empire and its colonies and protectorates, as well as for Sweden, Denmark, Luxemburg and Turkey.

The arrangements cover a period of fifteen years, during which the company is entitled to use all improvements discovered.

The Wrights agree to send an aeroplane here immediately, with which tests will be made at Berlin in August and September, about the time one of the brothers is here giving instructions to pupils.

### ANTI-TREATING SALOON TO OPEN IN DES MOINES

Des Moines, Ia., May 14.—The first anti-treating saloon in the United States will be opened here May 22. Permit to open was granted tonigat to A. S. Kirkhart, of Des Moines, who controls fifteen local saloons. Kirkhart declares treating will not be tolerated. The bartenders will induce drinkers to accept a substitute for liquor in the form of buttermilk, sweet milk, tea, coffee and other soft drinks. The liquor habit will be discouraged as far as possible.

Chicago, May 14.—Abraham Merinbaum, the pardon clerk in Mayor Busse's office, is sounding a warning against the use of blue blotters. Danger of blood poisoning exists from the chemicals used in preparing them, he declares, and in support of his contention shows an infected finger which prevents his writing. Dr. Mowry, who attended him, declares cases of blood poisoning from colored blotters are frequent.

## Still Making Friends

Victoria, B. C., May 11, 1909.

The Brackman-Ker Milling Co., Ltd:

Dear Sirs:

We have been using Caverhill's Barley Flakes regularly in our family during the past two months with great satisfaction; they supply a most agreeable changing from the products of wheat and oats and are very easily digested.

Our children, six in number, all enjoy them. I believe this new food will rapidly grow in popularity just as soon as its merits become known.

Yours truly,
PHILLIP JEUNE.

This is not our statement.

Ask your grocer for package, 15c. Also for a ten-pound sack Barley Flour—We have a new book of recipes containing 24 recipes for making barley bread, scones, rolls, gems, etc., mailed on application or can be had at our office, Front street by calling.

Quality of this flour guaranteed.

THE BRACKMAN-KER MILLING COMPANY


## STRIKE OF MAILMEN SEEMS TO BE BROKEN

### French Government Claims Victory in Labor Dispute With Employees.

Paris, May 14.—Movement of the mails today, with the exception of printed matter, is almost normal and it is believed that the strike is nearly broken.

Government officials are authority for the statement today that many of the strikers are asking for reinstatement.

At some places, notably Bordeaux, the telegraphers who went out yesterday have returned to their posts. The concerted efforts of the strikers stationed at various bureaus in Paris to induce their comrades to join in the movement, have been without success. The authorities are confident, and express publicly their firm belief that the strike will be over in a few days.

On the other hand, the leaders of the strike claim that the government is "bluffing," and that its figures regarding the number of men out are ridiculous. They declare that the movement will extend rapidly, and do not refrain from applying vile epithets to Premier Clemenceau, Minister of Public Works Barthou, and other government officials. And they intimate that the General Federation of Labor will soon make a dramatic appearance on the scene. Only at Havre, where both the post and telegraph service are practically tied up, is the situation worse today.

### SOCIALISTS OPPOSE COMPULSORY TRAINING

Wellington, New Zealand, May 14.—today the Socialists and single-taxers showed much bitter opposition at a large meeting at which a resolution in favor of compulsory military training was presented and carried.

## PUBLIC MEETING.

A public meeting of the citizens of New Westminster will be held in the council chamber, City Hall, on Saturday morning May 15, at 10 o'clock, for the purpose of receiving a large and influential delegation from the prairie provinces, who are desirous of laying before the citizens of New Westminster their plans for the proposed Canadian exposition and Selkirk centennial, to be held in Winnipeg in the year 1912, with a view to interesting this city and district in the exposition, and obtaining their co-operation and support.

The general public being specially interested are requested to attend the meeting.

W. H. KEARY,
Mayor.
JOHN A. LEE,
President Board of Trade.
New Westminster, B. C., May 8, 1909

### CORPORATION OF THE DISTRICT OF BURNABY.

Notice is hereby given that the Court of Revision of the assessment roll of the district of Burnaby, will be held in the Municipal Hall, Burnaby, on Tuesday, May 25th, 1909, at 10 o'clock a.m.

Any person or persons desiring to make complaint against his or her assessment must give notice in writing to the assessor, stating the ground of complaint, at least ten days before the said date.

H. D. CURTIS,
Assessor.


GET YOUR SPRING SUIT AT

**YEE KEE & CO.**

TAILORS

Windsor Hotel Block, P. O. Box 644, New Westminster.



THE FRASER VALLEY F. J. HART & CO. LTD. FARM LAND SPECIALISTS.



MADE IN CANADA

## GILLETT'S CREAM TARTAR

CHEMICALLY PURE

Canadian Government tests show we have the purest, and highest strength goods. Gillett's is used by the best Bakers and Caterers everywhere. Costs no more than the inferior adulterated kinds.

E. W. GILLETT CO., LTD.
Toronto, Ont.



## *This is the Opportunity*

Look over Henry's catalogue and make out your order for

**Pacific Coast Tested Seeds**

Trees, Plants, Bee Supplies, etc. No windy agents to annoy you. No damage from fumigation. No delays of customs.

YOU "PRESS THE BUTTON," WE DO THE REST.

**HENRY'S Nurseries**

Offices, Greenhouses and Seedhouses, 3010 Westminster Road, Vancouver, B.C. Branch Nursery, South Vancouver.


TIME TABLE.

## S. S. Kerland

Leave Langley at 8:00 a.m.; arrive at Port Haney at 8:15 a.m., arrive at McAdam Landing at 8:30 a.m.; arrive at Hammond at 8:40 a.m.; arrive at Port Kells at 9:00 a.m.; arrive at New Westminster at 10:30 a.m.

Leave New Westminster at 4:00 p.m.; arrive at Port Kells at 5:30 pm.; arrive at Hammond at 6:00 p.m.; arrive at McAdams Landing at 6.15 p.m.; arrive at Port Haney at 6:35 p.m.; arrive at Langley at 7:00 p.m.

**Leaving B. & K. Wharf, daily except Saturday.**

## S. S. TRANSFER

Commencing April 1st the steamer Transfer will leave Brackman-Ker wharf every week day afternoon, except Saturday, at 3 p.m. for Ladner, Westham Island and way ports. Saturday at 2 p.m., returning to New Westminster Saturday evening.

**RUNS TO STEVESTON TUESDAYS AND SATURDAYS.**

Returning, leaves Westham Island every week day morning, except Friday, at 7a.m., and Ladner 7.45 a.m. Friday leaves Westham Island 6 a.m. and Ladner at 6:45 a.m.

Additional trip Monday morning, leaving New Westminster at 5 a.m.

This schedule subject to change without notice.

For freight and passenger rates apply to

ROBERT JARDINE,
Manager.

# The Daily News

Published by The Daily News Publishing Company, Limited, at their offices, The Daily News Block, corner of McKenzie and Victoria streets.

E. A. Paige.....Managing Director

SATURDAY, MAY 15, 1909.


## WELCOME THE ELEVATOR.

We are pleased to find that, as a result of Alderman Fader's visit to Seattle and Tacoma, and the interview with that enterprising citizen which appeared in the News on Monday, quite a lively interest has been awakened in the elevator propositoin. The practical, business-like views put forth in the interview have naturally appealed to commercial men, and it may be said that the establishment of an elevator in this city is one of the certain events of the near future. We feel sure that such is the confidence in Alderman Fader, and so general is the recognition of the soundness of the proposal with which he has associated himself, that the necessary $25,000 will be locally subscribed without any difficulty if it is required. There can be no doubt that a first rate terminal elevator will prove to be one of the most valuable industrial investments which this city can possess. It will give to New Westminster such a substantial importance as to influence her future development in a very marked degree. We think there will be general agreement that it will be well to establish the undertaking on the best possible basis right away, in order that its future success may be assured. This would mean, as Alderman Fader has explained, that a company with a capital of a million dollars should be incorporated. A company thus amply financed would be in a position to build a really first class elevator upon the best site that our waterfront can offer, whilst the concern would be in a position to purchase wheat in sufficient quantities and under such conditions as to make the handling of the grain really profitable.

## A WEEKLY HALF HOLIDAY.

It is to be hoped that complete success will attend the renewed effort to institute a weekly half holiday in this city. The difficulty is of course to secure absolute agreement among all the stores, but though this may take a little time to accomplish it should not prove insuperable. Already an important majority in favor of the proposal has been secured, and we believe that if the committee to whom the completion of the arrangements has been entrusted set about their task in the right way, the desired end will be attained. That a weekly half holiday would be to the advantage of the public generally there can be no doubt. It should apply however not only to the stores, but to all the business establishments and offices throughout the city. To this end we consider the promoters should devote their energies.

The half holiday would give an opportunity for healthful recreation and amusement to all, and from this point of view alone the movement is worthy every encouragement. A not less important consideration however is that such an institution would do away with the excuse now sometimes made for the devotion of the Sabbath to games and sport, for it could no longer be urged that the working days of the week were so filled that Sunday was the only day left free for recreation. When once the proposed half holiday is permanently established we are confident that the general public will readily acquiesce in the arrangement and loyally assist in its observance. As to the plea raised at the meeting the other night that there would be no amusemens for the holiday makers, this is a question of supply and demand. It may pretty safely be concluded that there will be no lack of attractions when once the afternoon vacation becomes an established fact.

## CHILDREN OF THE EMPIRE.

The decison of the School Trustees to give the children an opportunity of celebrating Empire Day is deserving of warm commendation. It is important that a spirit of loyalty should be inculcated in the breast of every boy and girl, and that they should be led to recognise and comprehend the greatness and glory of the Empire created by the struggles and labors of their forefathers. It is good that all children should be encouraged to reverence and respect the glory of that Imperial union of which the Dominion of Canada forms a portion, and in the future progress of which each will, in some degree, play a part. The program of the day's proceedings promises to be of an interesting and educationally useful character, but we should have liked to see as part of the ceremonies to be observed, the saluting of the British flag by the school children en masse. They could very well be assembled for this purpose in and about the spacious Court House square, upon the flagstaff of which the Union Jack could be run up.

## GOLD-LADEN AIR FILLS BIG MEXICAN THEATER

Cananea, Mex., May 14.—According to assayers and others of a mathematical turn of mind, the atmosphere in the building used here Monday night as a theater was worth nearly $10,000. A traveling Italian opera company was billed for a performance and an old ore house, the largest building in town, was fitted up for the show. Before the performance was over the stamping of feet by the people in the audience had set the gold dust flying from the cracks and crevices of the old ore house. The gold-laden dust was so thick it made people sneeze. Assayers estimate that people attending the performance could have washed enough gold from their clothing after the dust settled to pay the cost of their tickets.

### Salvation Army to Meet in Chicago.

Chicago, May 14.—The Salvation army will hold a western congress in Chicago beginning next Tuesday and continuing five days. It will be attended by 400 officers representing the work in all the western states and by hundreds of soldiers. Commander Eva Booth will make the principal address to the officers.

## RACE WAR MAY FOLLOW LYNCHING OF A NEGRO

### Mob Storms Jail to Release White Men Who Hanged Jim Hodge—Rangers Fire Volley.

Tyler, Texas, May 14.—A race war appears imminent today following a clash last night between Texas rangers and a mob of white men who attempted to remove from jail nine men arrested on charges of participating in the lynching of Jim Hodge, a negro. When the mob surrounded the jail and attempted to batter down the doors a troop of rangers were called. The mob refused to obey an order to disperse and the rangers were compelled to fire a volley over their heads before they could drive the angry citizens to their homes.

Feeling is very bitter today and threats are being made against the black population. Troops are standing guard and every precaution is being taken against the organization of another raid.

### Finds Bottle Full of Nuggets.

Walla Walla, May 14.—While digging for a basement for the building that is to replace the old Gem saloon, one of the ealiest buildings of the city, F. J. Berry, a laborer, unearthed an old ink bottle full of gold nuggets. The gold is valued at about $60.


FOR RENT.

A nice cottage on Seventh street, between Second and Third avenues, $13.00 per month.

A furnished house on Fourteenth street, six rooms, $25.00 per month.

A splendidly situated house on Fourteenth street, between Sixth and Seventh avenues, including fruit, $12.00 per month.

J. J. JOHNSTON

Dupont Block, Columbia street. PHONE 169.

"GET THE HABIT"

Three for Twenty-Five

What? Why, Cups and Saucers; 3 designs; your choice.

The Fair

646 Columbia Street.

We buy for cash and sell for the same

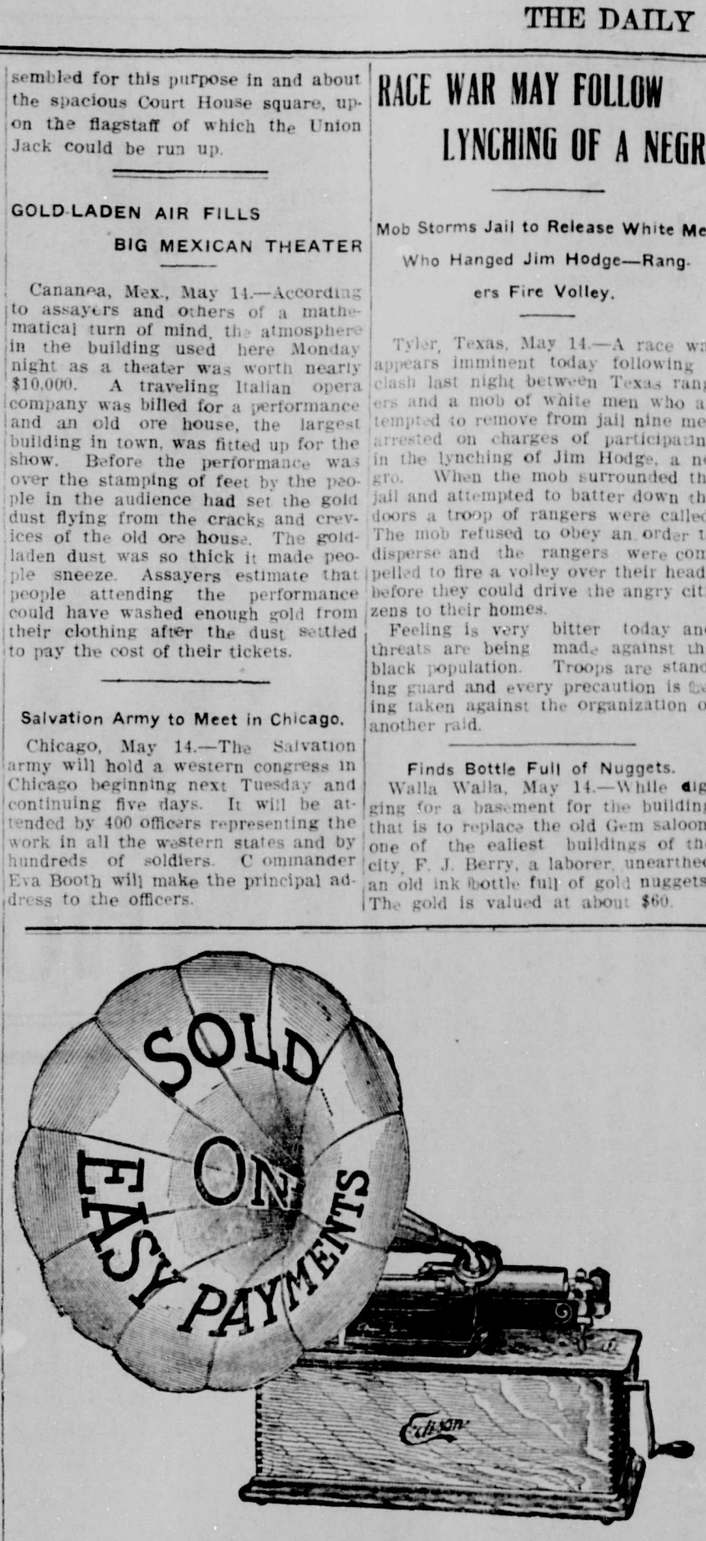


I AM THE EXCLUSIVE AGENT IN NEW WESTMINSTER AND DISTRICT FOR

Edison and Victor Talking Machines and Records

Singer and Wheeler & Wilson Sewing Machines

Dominion Pianos

Doherty Pianos and Organs

GIVE US A CALL, OUR PRICES ARE RIGHT.

J. H. Todd's Big Music House

COLUMBIA STREET.

THIS SHOE

in Patent, Velour Calf and Gunmetal Leathers, selling today for

$4.50

A PAIR.

New Shoes For Today.

Men's Patent Leather Bluchers, made with Wide Leather tops, $5.50 a pair.

Men's Russia Calf Blucher Cut Boots, $4.50 a pair.

SPECIAL—WE HAVE SOME SPLENDID LINES OF MEN'S WORKING BOOTS ON SALE TODAY. PRICES $2.50 TO $3.50.

The Store for Medium-Priced Stylish Shoes.

JOHNSTON'S Big Shoe House, Ltd.

Sign of the Big Electric Boot. New Westminster, B. C.

THE LARGEST SHOE HOUSE IN B. C.

Correct Hats

We make it our business to see that the right hat and the right man get together.

We've many new models suited to all classes of men, for the face must be fitted as well as the head.

DERBIES of different proportions, $2.50, $3.00, $3.50 TO $5.00.

SOFT HATS in many choice styles and colorings. Some very handsome and fresh summer shades, $2.50 to $5.00.

Our Straw Hats.

If you want to see all there is to see in Straw Hats this season, come here and see them. We've so many different styles that it seems to us that any man—no matter what his idea of Straw Hat may be—can find it here.

STRAW HATS AT 50c, 75c, $1.00, $1.50, $1.75, way up to $3.50.

PANAMA HATS, $6.00, $10.00; $12.50 to $15.00.

REID & CO

PROPER CLOTHES FOR MEN.

PHONE 97 WHEN YOU WANT GROCERIES

B. C. cream, large can 2 for ..... 25c
St. Charles cream, large can, 2 for 25c
Jersey cream, large can, 2 for ..... 25c
Milk (Blue Ribbon), per can ..... 10c
Assorted Jams, regular price 25c pot, 3 for ..... 50c

BUTTER, EGGS, and NO. 1. POTATOES AT LOWEST PRICES.

Adams & Deans

The Latest in Neckwear

The "De Joinville"

A NEW FOUR-IN-HAND TIE WITH A FAIRLY BROAD END, AND NOT TOO THICK AROUND THE COLLAR. NOTHING NEWER. ALL COLORS. CALL AND SEE THEM. ONLY 75c THE TIE.

"Tub Ties"

A BEAUTIFUL LINE OF WASHING GOODS, ALL THE NEWEST COLORS, LIGHT, MEDIUM AND DARK, ONLY 25c THE TIE. SEE OUR WEST WINDOW.

PHILLIPS

The Wardrobe Clothier.

ADVERTISE IN THE NEWS

THE Cash Store **T. H. Smith** THE Cash Store

# Thirty-Five Dollar Suits for Ten Dollars

A SAMPLE LINE AND A SURPLUS STOCK OF LADIES' LIGHT SUMMER SUITS, TO GO AT A FRACTION OF THEIR ORIGINAL PRICE. THESE ARE IN PLAIN COLORS, AND LIGHT, FANCY STRIPES, IN A VARIETY OF STYLES, SOME TRIMMED IN CONTRASTING SHADES, AND OTHERS WITH FOLDS AND BUTTON OF THE SAME MATERIAL. ALMOST EVERY SIZE IN THIS LOT. REGULAR $20 TO $35, FOR

# $10.00

## Ladies' Dress Skirts at Enormous Reduction this Week

Comprising Vicunas, Venetians, Panamas, Tweeds and Lustres, and every one of this lot is a genuine bargain. Colors are brown, navy, green, in plain colors and stripes, and a large assortment of light stripes and checks in all sizes. Values to $10.50 for $5.75

FIFTY DOZEN

## Ladies' Ribbed Swiss Undervests

you can have these in three styles, sleeveless, half sleeves or long sleeves. A regular 25c vest for .....15c

## Fine Cambric Corset Covers

nicely trimmed with torchon lace and colored ribbons, a line we have always sold at 40c; on sale at .....25c

## 40c Cambric Drawers for 25c

Tucked and lace trimmed, French made garments, but over American measurements—roomy. Regular 40c for .....25c

A delayed shipment of stock collars and fancy neckwear, just received today; call and see the splendid assortment we are showing from 25c to $1.50

## 36-Inch Black Taffeta Silk $1.00 Yd

A beautiful soft finish, one that will not cut as soon as you make it up. Regular $1.75 for, per yard .... $1.00

## All Cream Serges, Cashmeres, Panamas, Crepe de Chene, 50c Yd

It is the early shopper that catches all the snaps, and you can make no mistake in going early after these. Values to 75c for, per yard .....50c

## 54-Inch Tweed Coating

fawn, light grey and mid grey, a material specially for coats, in an almost invisible check, worth $1.35 per yard, for .....95c

## 34-Inch Pongee Silk 50c Per Yd

Good weighty silk, suitable for making suits or coats, and all ladies know our regular price for this width is never less than 65c or 75c. Now for .....50c

Ladies' plain or ribbed cotton and cashmere Hose, at, per pair .....25c

We can show you the largest stock in the city of wash goods in Ginghams, Prints, Muslins, etc., and as for prices, this store stands alone as regards this section, from 8c to 50c per yard.

# T. H. SMITH

Headquarters for Women's Ready-to-Wear

# CITY NEWS

C. J. South, superintendent of the Children's Aid Society, was in the city yesterday.

Special matinee for ladies and children this afternoon at 2:30. Orchestra in attendance. Crystal theatre. *

A chimney fire occurred yesterday at the residence of C. E. Slater on Manitoba street, being quickly controlled with extinguishers.

Everything for the garden at Tidy's, phone 184. **

The monthly meeting of the board of control of the Royal Columbian hospital will be held Wednesday afternoon in the City Hall at 3 o'clock.

For first-class cut flowers and any kind of Floral work, telephone Davies' Greenhouse, B208. **

The John P. Douglas, destroyed by fire, and the Lapwing, dismantled, have been removed from the marine register of Canada.

Lawn mowers sharpened and set at Geo. R. Specks, Trapp block. **

The funeral of Tsuzaki, a Japanese, who died at the early age of 21, took place yesterday from Murchie's undertaking parlors to the Oddfellows' cemetery, Rev. Mr. Sasaki officiating.

That light, delicious, wholesome bread you so much enjoyed at your friend's house was made with Robin Hood Flour. **

Charles Parker and Hattie T. Olsen, of Blaine, were married yesterday evening at Queen's Avenue church parsonage, Rev. W. H. Barraclough officiating. Mr. and Mrs. Parker are on their way to Prince Rupert, where they intend making their future home.

A city ambulance and patrol wagon has been ordered from Montreal and will be here in a few days. It will be of the most modern design and will cost between six and seven hundred dollars, and be kept at one of the local livery stables.

Just arrived, a carload of Robin Hood Flour. Full assortment of sizes, 24, 49, 98, now in stock. Hale Bros. & Co., Ltd. **

As the climatic conditions were tending toward rain last night, the baseball match between the Russells and Young Liberals was cancelled. As it is a scheduled game, it will have to be played later, probably early next week.

Two boatbuilders are looking for a site on Lulu Island to open another shipyard. The two in operation are doing well and these men, who are experienced in this line of work, see a good opportunity for another similar industry.

At a meeting in Vancouver a resolution has been passed urging the change of municipal election from January to November, and reference is made to the elction in this city taking place at the best time of year, December, when no delay arises in proceeding with civic work.

The Crystal theatre has added considerably to its attractions recently and is rapidly gaining in popularity. The program for today is excellent and the orchestral work is of a bright and highly artistic nature. Each performance lasts an hour and fifteen minutes and is full of life and variety. **

The volume of trade on the river is decreasing from what it was a few days ago, and the Beaver is now able to cope with the freight fairly well for up river points, following a period of extreme pressure with a three times a week service only, the Ramona out of commission, and no boat yet to replace her.

The pleasantest way to spend Saturday afternoon is to take a river trip to Steveston and back. The SS. Transfer leaves Brackman-Ker's wharf at 2 p.m. every Saturday, returning same evening. Fare one dollar for the round trip. ***

The number of booms which the local mills have on hand to last over the spring freshets, when it may be impossible to bring them in, is fifty per cent. greater than last year, owing mainly to the increased cut of the Fraser River mills, which amounts now to about a quarter of a million feet daily.

The mile roller skating championship of British Columbia was decided last night in favor of Clarence Huff, of this city, at the Pythian rink, when he won from Billy Nye, of Vancouver, in the fast time of 3 minutes and 40 seconds. The contest was very close and a large crowd was out to see it. A handsome gold medal, which has been on exhibition in the window of Johnston's shoe store, was the prize given to Huff.

The series of pictures being shown at the Crystal are all new to this city and are of a high-class nature. The management of the house states that they intend to give their patrons the very best service, the whole staff is union, and the Crystal orchestra, composed of Mrs. Compton, pianist; Percy Rushton, violinist; J. F. Meehan, bass and clap drum; provide excellent music. F. M. Filgiano, the tenor soloist, is heard to considerable advantage in the illustrated songs. Each performance lasts an hour and fifteen minutes. **

The reports presented by the different officers at the twentieth annual meeting of the grand lodge of the Knights of Pythias, held in Rossland early this week, showed all the councils to be in good shape, and that the past year had been a prosperous one for the order. Among the officers elected for the coming year was A. H. Ferguson, of New Westminster, as supreme representative. The session of the grand lodge, in 1910, will be held in Vancouver.

## Office Furniture, Roll-Top and Flat-Top Desks, Tables, Etc.

Typewriter and tilting chairs, filing cabinets and sectional bookcases.
Good, solid arm-chairs, suitable for office, etc., ..... $2.25
Dining-room suites at all prices.
Parlor suites just arrived, splendid value..... $30.00
A large stock of carpets, linoleums and oil cloths.
Matting in beautiful designs and colors.
Rugs in endless variety.
Reed and camp furniture, bamboo shades, etc.
Lawn mowers made at shortest notice, by practical workmen.
Awnings

**W. E. FALES**

The Leading Furniture House

612-618 Agnes Street, opposite Library.

# Slater's Shoes

YEARS OF FAITHFUL ADHERENCY TO THE BEST IDEAS OF MODERN SHOE MAKING HAVE PLACED THEM WHERE THEY ARE.

ALWAYS LOOK FOR THE SLATE FRAME ON THE SOLE. NOT GENUINE WITHOUT IT. WE ARE THE ONLY PEOPLE SELLING SLATER SHOES IN THE CITY.

THERE IS NO FOOT TOO LARGE FOR US TO FIT AS WE HAVE SIZES UP TO 14 IN STOCK.

# W. E. SINCLAIR

The Reliable Shoe Man

HOLMES' BLOCK, COLUMBIA STREET.

ASK YOUR GROCER FOR

# ROBIN HOOD FLOUR

And see that you get it.

ANOTHER CARLOAD JUST ARRIVED.

For Wheat, Barley, Oats, Chops, Chicken Feed, Bran, Shorts, Hay, etc., ask us. We will see that you get it promptly.

HALE BROS. & CO. LTD.

Phone 335. 186 COLUMBIA STREET. P. O. Drawer 100.

# JUST FIGURE IT UP

and see what you would lose if your home and furniture and other valuable property was destroyed in a fire. Don't you think it is taking rather a risk when you could have it protected for a premium which would average less than forty cents a month for One Thousand Dollars? My rates are the lowest, and my insurance is all placed in reliable Canadian companies.

Let me quote you figures.

**ALFRED W. McLEOD**

INSURANCE BROKER,

229 COLUMBIA ST. PHONE 62.

# APPLELAND

SALOON FREE LUNCHES ABOLISHED IN TACOMA

Tacoma, May 14.—At the request of the saloonkeepers of Tacoma, the city council tonight abolished the free lunch feature of saloons.

Proprietors of thirst dispensaries of Tacoma declare "free feed" counters have in the last year or so come to be so well patronized that they eat up the profits of the establishments in which they are located.


## BY AUCTION.

Big land sale in City of New Westminster, on Friday, May 28, 1909, consisting of upward of 116 full-sized lots, situated on the new B. C. E. R. Co. cutoff line overlooking the gulf. Bordering on the city limits between Tenth and Brownlee avenues. Full prices and plans will appear in a day or so.

**Cook & Ross**

THE AUCTIONEERS

323 Front St., Opposite Market, New Westminster. Phone 489.

and 1260 Granville St., Vancouver.



SPRING LAMB, CHOICE MEATS AND SAUSAGE.

AT THE

**Central Meat Market**

Corner Eighth St. and Fifth Avenue

PHONE 370.

BOWELL & ODDY, Proprietors


## MARKET REPORT

Business was brisk at the city market yesterday morning, the attendance being if anything over the average. Sales were rapid and satisfactory, most of the stalls being depleted before the usual closing hours. Business in the auction rings was only average.

In the meat line, beef met with a fair demand, the supply being equal to all calls. Mutton was overstocked, buyers apparently turning their attention more toward pork, which sold readily, the large supply being exhausted. Lamb was in the same class with mutton, and veal also failed to appeal to housewives, although there was a fair selection on hand.

Butter dropped in price five cents a pound toward the close of the market, selling at thirty cents a pound. Eggs were disposed of in large numbers for the usual ruling price of twenty-five cents wholesale, an extra five cents per dozen being charged small purchasers.

The feathered offerings, fowl, chickens and ducks, sold well. Only a few of the latter were available.

Apples, carrots, parsnips and turnips were not to be bought. Potatoes, of which there was a large stock on hand, failed to command much sale, the price dropping five dollars a ton in consequence.

### Official Quotations.

Beef hindquarters, 8 1-2c to 9c; forequarters, 6c to 7c; mutton, 13c to 14c; lamb 18c to 20c; veal 11c; pork, 8 1-2c; eggs, wholesale, per doz., 25c, retail, 30c; butter, per pound, 30c to 35c; fowl, doz., $8.50 to $9.50; chickens, $7 to $8; ducks, $15; potatoes, per ton, $35.

REVELSTOKE BRIDGE IS NOW COMPLETED

Revelstoke, May 14.—The recent completion of the bridge over the Illecilewaet river and the work of extending and improving the roads leading out of the city in the direction of Arrowhead, indicate in some degree the work that is being done by the government in this part of the province for the convenience of settlers, and as an invitation to prospective settlers. The new bridge is 485 feet in length over all and is three span, with a Howe truss span 123 feet in length, and two shorter approaching spans. It was erected under the supervision of Edward Trimble, now bridge inspector, at a cost of $5800, and is a substantial structure in every respect. The building of this bridge at this time, while not imperative, was considered advisable, as there was some doubt of the stability of the old bridge a mile farther up the stream. The new piece of workmanship is complete with the exception of the application of the coats of paint with which it will be adorned at an early date.

### Spokane Epidemic Increases.

Spokane, May 14.—The city council has made a second extra appropriation of $1000 to fight the scarlet fever epidemic, which still grows in the city. The number of cases under quarantine now nears 200, and two deaths have occurred this week.

Lever Brothers, Toronto, will send you free a cake of their famous Plantol toilet soap, if you mention this paper.

## CORNERSTONE OF CHURCH WILL BE LAID ON SUNDAY

Norwegian Lutherans Are Building Fine Edifice Across the River—Congregation Numbers 225.

The corner stone of the new Trinity church, which the Norwegian Lutherans are erecting across the river, about a quarter of a mile from the B. C. Cannery, will be laid tomorrow at 2 o'clock p.m. The building is a commodious structure, being 50 by 38 feet, the main part, with a chancel of 38 by 24 feet. The congregation numbers about 225 members, and expects to build a church in this city later.

Beneath the corner stone will be deposited the congregational record of the church till 1909, copies of the "Lutheranian," the "Church Messenger," the "Budistikken," the "Reform," the "Washington Posten," Luther's small catechism, and the explanation, a hymn book, the constitution of the church, a Bible, the "Menzheds Buder," "Daily Columbian," "Young People's Friend," the Fraser centennial edition of the "Daily News," issued on September 30, 1908, and also a copy of the current issue of the "Daily News."

The head of the Lutheran church in the west, Rev. J. O. Hougen, Tacoma, will perform the ceremony, assisted by Rev. O. J. Edwards, of Everett, and the pastor, Rev. B. A. Sand, of this city. Rev. Edwards will preach the sermon in the evening, when Rev. Hougen and the pastor will speak at the Vancouver Lutheran church. The New Westminster members of the church will go over for the ceremony tomorrow in launches, leaving the C. P. R. wharf at 1:30 o'clock.

At the celebration of the Independence day of Norway, which occurs Monday, Rev. Hougen will take part with a lecture in the program which will be rendered in the Trinity church in honor of the occasion.

### AT THE HOTELS.

**Russell Hotel.**

C. E. Eckert, Chilliwack; J. D. Gillies, Vancouver; W. H. Curtis, Vancouver; W. A. Brodie, Vancouver; Mrs. J. J. Hanna, Vancouver; J. E. Labelle, Montreal; J. S. Matthews, Vancouver; Mrs. Sailes, Lindsay, Ont.; W. E. Berry, Vancouver; John S. Rankin, Vancouver; J. D. Lynn, Vancouver; P. J. Casey, Seattle; E. Walker, Vancouver.

**Windsor Hotel.**

C. W. Murray, Mission; J. Haldi, H. Titmus, Langley, Iver Oleson, Wm. Fredericksen, Aldergrove; Mrs. Robt. McLaren, Langley Prairie; Chas. Shillingford, Port Hammond; W. E. Martin and wife, Victoria. H. C. W. Lute, Seattle; H. Mosher, Ruskin; P. Michiesin, Seattle.

### Canada Life Bill.

Ottawa, Ont., May 14.—The Senate banking and commerce committee this morning decided to report the Canada Life Insurance Company's bill. There was no opposition.


**SUNLIGHT SOAP**

The finest fabric is not too delicate to be safely washed with Sunlight Soap. When other soaps have injured your linens and faded the coloured things, remember the word Sunlight.



## The Circus

For many seasons now, Norris & Rowe have been noted for the excellence of their trained wild animals and when the show exhibits here this year, it will be found that they have not neglected this interesting feature with their all new big shows. The novelties include a troupe of fierce Russian bears in such acts as boxing bouts, wrestling, dancing, playing seesaw and juggling globes while lying prone upon their backs. Two tiny cubs go through various stunts in much the same manner as dogs.

The show carries a larger herd of trained elephants than last year and these big pachyderms are unusually intelligent. There is a magnificent troupe of well educated dogs and pure white Shetland ponies that will make the children sit up and take notice; the congress of trained sea-lions will show what can be accomplished by patience and kindness; the marching Scallions is a very attractive feature. There are riding acts contributed by bears, goats, sheep, apes and monkeys; a group consisting of a tiger, lion, leopard and puma who jump through loops of fire; llamas, camels and dromedaries who are driven to harness, and the always exciting hippodrome races in which many animals contest for supremacy. The beautiful sleek intelligent equines belonging to the bareback riders have a high school education and go through so many intricate manouvers that it is simply impossible to chronicle them all in the limits of one newspaper article. Aside from the trained wild animal feature, is a long array of bare-back riders, gymnasts, acrobats, aerial bar performers, high wire artists, and bicycle experts. Norris & Rowe should find a hearty welcome when they exhibit at New Westminster on Thursday, May 27.



**The Model Bake**

COR. FOURTH AVE. & SECOND

Our celebrated Cream, Brown Barley Bread is in great demand, ways sweet, and once used al used. Our Cakes and Cookies choice.

H. C. MARK & SONS, 'Phone 435.



P. O. Box 474. Tel. 53. Res.

**Gasoline Engine**

We Sell the Celebrated PALMER BROS.' GASOLINE ENGINES.

PALMER BROS. TWO AND FOUR CYCLE GASOLINE ENGINES

WESTMINSTER

**IRON WORK**

JOHN REID, Proprietor.

Tenth Street, · New Westmin



**Bank of Montre**

ESTABLISHED 1817.

CAPITAL ..... $14,400,0

RESERVE ..... 11,000,0

Branches throughout Canada Newfoundland, and in London, land, New York, Chicago and Spok U. S. A., and Mexico City. A ge banking business transacted. ters of Credit issued, available correspondents in all parts of world.

Savings Bank Department—Dep received in sums of $1 and upw and interest allowed at 3 per cen annum (present rate).

Total Assets over $168,000,00

NEW WESTMINSTER BRANC

G. D. BRYMNER, Manag



**Westminster Transfer C**

Office 'Phone 185. Barn Phone Columbia Street.

Baggage delivered promptly any part of the city.

Light and Heavy Hauli

OFFICE—TRAM DEPOT.



NEW WELLINGTON

**COAL**

PENNSYLVANIA SMITHY COAL

BANFF ANTHRACITE COAL

JOSEPH MAYERS

Successor to

Mayers & Preston

Office, Front St., Foot of Sixth

P. O. Box 345. Phone 105



**Crystal Theatre**

ROBBER'S DAUGHTER. (Story.)

MECHANICAL LEGS (See it for a good laugh.)

THE JESTER'S DUTY (A pathetic story.)

THE FATAL WAND (Comedy.)

THE GAMBLER'S DREAM (Story.)

WHEN THE VIOLETS BLOSSOM (Song.)

Matinees 2 to 5. Evening 7 p.m. Admission 10c. Children, 5c

MANAGER, J. M. COMPTON



**Edison Theatre**

Animated Pictures and Illustra Songs.

THE LATEST HITS OF THE SEASON.

Program changed Monday, W nesday and Friday. Special mat for ladies and children Saturdays 2:30 p. m.



THE HOME PAP

Is the Paper That Prints Al the Home News.

The Daily News

10c a Week.



**Snap! Snap! Snap!**

FOR SALE—A NEW 8-ROOMED HOUSE, WITH MODERN CONVENIENCES, FULL SIZE LOT, WITHIN TWO MINUTES OF POSTOFFICE. THIS IS WORTH LOOKING INTO. ADDRESS

**BOX 30, New Westminster.**



**A SNAP IN RANGES.**

WE HAVE PURCHASED PART OF A CAR OF SLIGHTLY DAMAGED RANGES, WHICH WE ARE SELLING AT A SNAP. COME EARLY AND AVOID THE RUSH.

**JAMES & McCLUGHAN**

Trust Block, Front St., New Westminster



**B. C. Mills, Timber and Trading Company**

VANCOUVER AND NEW WESTMINSTER

*Manufacturers and Dealers in All Kinds of*

Lumber, Lath, Shingles, Mouldings, Sash, Doors, Interior Finish, Turned Work, Etc.

Fish and Fruit Boxes.

Large Stock Plain and Fancy Glass.

**FARMERS ATTENTION!**

Lumber Always in Stock for Fencing and Draining.

**Royal City Branch, Columbia St.**

Telephone 12. New Westminster

# PRINTING

—THAT'S OUR BUSINESS

Every order placed with us means a satisfied customer.

OUR WORK SATISFIES
OUR PRICES ARE RIGHT

Rates on work of any description or quantity quoted on application.

**Jackson & Morrison**

7 and 11 SIXTH ST.
New Westminster. Phone 388



**odel Sign Works**

N SCENE AND ORNAMENTAL PAINTING.

News Block, Sixth Street
New Westminster.

Theo. P. Young, Prop.


WESTMINSTER LAND DISTRICT.

District of Surrey.

...notice, that Henry T. Thrift ...to apply for permission to ...the following described land: ...ncing at a post planted where ...southerly boundary of lot 505, ...p two (2), New Westminster dis... intersects the quarter section ...produced, running north and ...through section two (2), town... one (1); thence south 160 rods, ...west 160 rods; thence north to ...point 200 feet south of the before ...mentioned southerly boundary of lot ...group two (2); thence easterly ...to the said southerly boun... of lot 505, group two (2), to a ...rods north of the 49th paral... of north latitude; thence west to ...water mark and 62 rods distant ...from the said 49th parallel of north ...latitude; thence south 62 rods; thence ...east to the point where the southerly ...boundary of lot 505, group two (2) ...intersects the before mentioned 49th ...parallel of north latitude; then follow... the said southerly boundary of lot ...505, group two (2), to the point of ...commencement, containing by estima... two hundred and forty acres ...more or less.

Dated at White Rock, B. C., this ...day of February, 1909.

HENRY T. THRIFT.

NEW WESTMINSTER LAND DISTRICT.

Take notice that the undersigned ...intends to apply to the hon. the com...missioner of lands for permission to ...purchase the undermentioned lands in ...New Westminster district:

Commencing at a point where the ...section line (prolonged) running east ...and west between sections seven (7) ...and eighteen (18), intersects the west... erly boundary of lot 505, group two ...(2), New Westminster district; thence ...westerly 100 feet, thence southerly and ...easterly parallel to the westerly and ...southerly boundary of the said lot ...505 to the centre line (prolonged) run...ning north and south thorugh section ...eight (8), township one (1), New ...Westminster district; thence south ...100 feet, thence easterly parallel with ...the said southerly boundary of the ...said lot 505 to a point immediately ...south of the point where the centre ...line (prolonged) running east or west ...through section ten (10), intersects ...high-water mark; thence north along ...the westerly boundary of said lot 505 ...to the point where said centre line of ...section ten (10) intersects high-water ...mark; thence westerly and northerly ...along the southerly and westerly ...boundary line of said lot 505 to the ...point of beginning, containing by esti...mation 60 acres more or less.

Dated at White Rock, B. C., February 23, 1909. E. W. LEESON.

HENRY T THRIFT, Agent.

LAND ACT.

Comox Land District.
District of Queen Charlotte Sound.

Take notice that O. B. Jacobson, of Vancouver, occupation sheep rancher, intends to apply for permission to lease the following described land:

Commencing at a post planted at the west end of Lewis island, thence northerly, easterly, southerly and westerly and northerly, following the shore line around the island to the point of commencement, containing 160 acres more or less.

Staked April 8th, 1909.

OLE B. JACOBSON,

# CHURCH SERVICES

(Changes for this column must be left at, or telephoned to, this office by 9 p.m. on Fridays. The omission of any church notice from this column indicates that no copy has been turned in by the pastor or other responsible party.)

Sunday, May 16.

HOLY TRINITY—Rev. A. Shildrick, rector. Holy communion at 8 a.m.; Matins, sermon and choral celebration at 11 a.m. Evensong and sermon at 7 p.m.; Sunday school at 2:30 p.m.

QUEEN'S AVENUE METHODIST—Conference love feast at 9:30 a.m., Jubilee ordination sermon, Rev. J. Robson, at 11 a.m.; Dr. Osterhout, of Vernon, at Sunday school at 2:30. Ralph Smith, M. P., and Rev. R. Milliken will speak on Temperance and Moral Reform, at 4 p.m. Missionary anniversary, chairman, Dr. Robson, at 7 p.m.

FREE METHODIST CHAPEL—Eighth street, between Third and Fourth avenues. Class meeting, 10 a.m. Preaching, 11 a.m.; Sunday school, 2:30 p.m.; Service at 7 p.m., Van Valin, evangelist.

ST. ANDREW'S PRESBYTERIAN—Rev. J. S. Henderson, pastor. Services 11 a.m. and 7 p.m. Sabbath school and Bible class 2:30 p.m. Rev. W. L. Hall, B. A., B. D., of Fernie, will preach in the morning. Rev. Prof. A. R. Gordon, B. D., of Montreal Presbyterian College, will occupy the pulpit in the evening.

WEST END METHODIST—Rev. F. A. Magee, pastor. Services at 11 a.m. and 7 p.m. Class meeting at 10 a.m. Sunday school at 2:30 p.m; Epworth League Monday at 8 p.m.; prayer meeting Wednesday at 8 p.m. Rev. J. H. Wright will preach at 11 a.m., Rev. B. C. Freeman at 2:30 and Rev. C. F. Connor at 7 p.m.

SAPPERTON METHODIST — Rev. R. M. Thompson, pastor. Services at 11 a.m. and 7 p.m; Sunday school at 2:30 p.m. Epworth league on Monday evening at eight o'clock. Rev. W. A. Gifford preaches at 11 a.m., Rev. J. J. Nixon at 2:30 p.m., and Rev. R. F. McIntyre at 7 p.m.

OLIVET BAPTIST—Service 11 a.m. and 7 p.m. Sunday school at 2:30 p.m. Mid-week prayer meeting on Wednesday at 8 o'clock. Rev. H. S. Hastings, of Cumberland, preaches in the morning and Rev J. A. Wood, of Sydney, in the evening.

KNOX PRESBYTERIAN CHURCH, Sapperton—Rev. E. G. Thompson, M. A., pastor. Public worship, morning, 11 a.m.; evening, 7 p.m. Sabbath school and Bible class 2:30 p.m. Prayer meeting Wednesday evening 8 p.m.

ST. STEPHEN'S PRESBYTERIAN—Rev. T. Wardlaw Taylor, M.A., Ph. D., minister. Services at 11 a. m. and 7 p.m.; Sunday school at 2:30 p.m. Rev. Dr. Denny will preach in the morning and Rev. T. W. Hall, of Revelstoke, in the evening.

SALVATION ARMY—Services will be conducted in the S. A. barracks on Sunday as follows: 11 a.m., Holiness, 3 p.m., Free and Easy meeting; 7:30 p.m., Salvation meeting. Captain E. McMillan, officer in charge. Lieut. Dunlop, the Vancouver social worker, will lead the meetings.

COLLINGWOOD METHODIST — Services at 11 a.m. and 7:30 p.m. Sunday school at 10 a.m. Epworth League Tuesday 8 p.m. Dundonald school house; Service at 2 p.m. and Sunday school at 3 p.m. Rev W. Ewart Jones, (pastor.)

BURNABY MISSION—Pastor, H. W. W. Bromwich, East Burnaby. Services as follows: East Burnaby, Sunday school at two o'clock; preaching service at 3 p.m.; young people's service at 7:30 p.m.; Thursday, prayer service at 8 p.m. West Burnaby, Sunday school at 2:30 and preaching at 7:30.

ST. PAUL'S REFORMED EPISCOPAL—Rev. A. deB. Owen, rector. Service at 11 a.m. and 7 p.m. Holy Communion first Sunday in the month after morning service. Prayer meeting on Thursday at 7:30 p.m.

LUTHERAN CHURCH—Rev. B. A. Sand, pastor. Rev. Mr. Edwards will preach in the I. O. O. F. hall in the evening on "Four Reasons Why People Should Go to Church."

EAST BURNABY METHODIST—Rev. R. W. Hibbert will preach at 2:30 p.m.

## BEVERIDGE ATTACKS THE TOBACCO TRUST

Washington, D. C., May 14.—Branding the tobacco trust as "the most compact and effective private monopoly in existence," Senator Beveridge, of Indiana, today told the senate that the government had lost $184,099,557 which might have been collected in revenues in the last eight years, but which had gone into the coffers of the new "octopus."

He promised that his amendment, if adopted, would bring at least $21,461,954 more revenue yearly than the present bill would produce.

# Scottish Commission Reports on Canada

(Continued from Page 1.)

them in bad years. For the dairyman and market gardener, who has some difficulty in making much money at home, there is no better chance than near the rising towns of the west, where cows and feed are cheap and milking machines get over the labor difficulty. In British Columbia there is at least equal need for care on the part of the emigrants, for land is selling at almost fabulous prices; but the settler has undoubted advantages in climate and soil and in an ever-increasing market. Settlement on the colony system is even more needed here than on the prairie, because such a scheme includes co-operation and transport facilities, which are of the essence of fruit-growing.

The country is declared by the commissioners to be pre-eminently suited for the breeding of good draught horses. Conditions are also favorable for the production of good mutton and wool, though the sheep industry has been falling back, partly owing to the almost incredible way in which the "pestiferous dog" is allowed to flourish. There is ample room, too, for improvement in the common flocks; though the Ontario pure-bred specialists are looked to—after Great Britain—by all North America for the supply of purebred rams. In contrast to the reduction of sheep, pigs have enormously increased, their quality throughout Canada is high, and hog culture is profitable. For poultry keeping, the commissioners say, Canada possesses unique opportunities. The idea that warm housing is necessary for winter egg production is contradicted by experience. In the northwest turkeys seem to thrive so well that it might be profitable to specialize in them.

### For Dairying.

The commissioners believe that Canada will become the first dairying country in the world, but at the same time they consider the yield of milk per cow to be absurdly low. "If the Canadian dairymen had to pay our rents and work under our restrictions they would either have to make their cows give 200 gallons more or else quit the business. A 500 gallon record is not beyond any one's reach even in Canada." All things considered, the commissioners declare, the excellent reputation of Canadian butter and cheese reflects the greatest credit on the makers and on the good work done by the government dairy schools.

The unscientific and exhausting way in which prairie farms are compelled to yield crop after crop of wheat without intermission for a long series of years did not, of course, escape the commissioners' notice. But, taking everything into consideration, wheat growing gives "more than a chance for the man of small means, and a great opportunity for the man of brains and money." Great efforts are being made to propagate early ripening varieties. As in other countries, grumbling at railway rates is heard in the Canadian West, but "concessions have been made which seem to be regarded as reasonable." The Canadian wheat-grower pays from five to ten cents less per 100 lbs. for transportation over a given distance than his neighbor in the United States. To Canadians Great Britain must largely look, in the commissioners' judgment, for immediate and regular supplies of wheat. "Without pushing the margin of cultivation farther back, Canada on virgin soil will bye and bye be able to make up for more than the deficiency of the United States, and produce wheat at prices which, while tending upwards, will not be exorbitant."

The parental care of all the Canadian governments for the agricultural industry is perhaps the most striking fact brought out in this report, and this feature of Canadian administration of affairs is commented upon most favorably. Certainly, a most intelligent campaign for the education of the agriculturalist and the benefit of agriculture has been carried on, and it would be strange indeed if all this faithful effort did not affect Canada's status as an agricultural nation.


**Northern Crown Bank**

HEAD OFFICE, WINNIPEG

AUTHORIZED CAPITAL ..... $6,000,000
PAID UP CAPITAL ..... $2,200,000

THE ONLY BANK WITH HEAD OFFICE IN THE WEST.

The banking public are invited to place their Savings Accounts with this bank, where they will be assured of a conservative service along progressive lines.

SAVINGS BANK DEPARTMENT AT EVERY BRANCH.

Manager, N. H. MACDONALD, New W estminster.



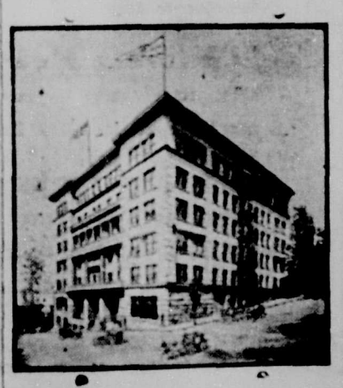

**Hotel Butler Annex**

Fourth Avenue and Marion Street
SEATTLE

RATES:
Room $1 per day up.
Room and board $2.50 per day up.
Room with bath $2.50 per day up.
Room with bath and board $4 per day.

All outside rooms, with hot and cold water, steam heat, long distance telephone. 'Bus meets all trains and boats

CARLETON GILBERT, Mgr.

WE ARE READY TO SHOW you how it is cheaper to buy our high-class building materials than it is to purchase the poorer kind. We can point to buildings built with our materials that never need repairs. We can point to some others that need repairs all the time. But they were not built of our materials. See where real cheapness lies?

**GILLEY BROS., Ltd.**



**Victoria Day Excursions**

CANADIAN PACIFIC RAILWAY

VIA THE
**B. C. Coast SS.**

**One Fare and One-Quarter for the Round Trip.**

Between Vancouver - Victoria and Victoria-Seattle, Vancouver - Nanaimo, Nanaimo-Union-Comox, Upper Fraser River Route.

From May 22 to 24 inclusive.

**Rail Lines.**

**One Fare and One-Third for the Round Trip,**

INCLUDING

**All Branch Line Points.**

From May 22 to 24 inclusive.

All tickets good for return up to May 26th.
Tickets on sale at all Canadian Pacific Offices.

For further particulars call on J. MOE, City Ticket Agent, 428 Hastings St.

Or write to— C. MILLARD, Depot Ticket Agent, Vancouver, B. C.

C. B. FOSTER, A. G. P. A., Vancouver, B. C.



# LAWN GRASS SEED

AT

**Ryall's Drug Store**

PHONE 57.



W. C. Chamberlin sells diamonds that flash their rays bright,
And sells at a price that is fair and is right,
Glittering gems that appeal to the eye,
Best earth produces and money can buy!

**CHAMBERLIN, The Jeweler**

SOLE AGENTS HAMILTON & LONGINE'S WATCHES.



**MUTTON, VEAL, PORK**

Fresh Pork Sausages daily.
Best of Farmer's Pork.

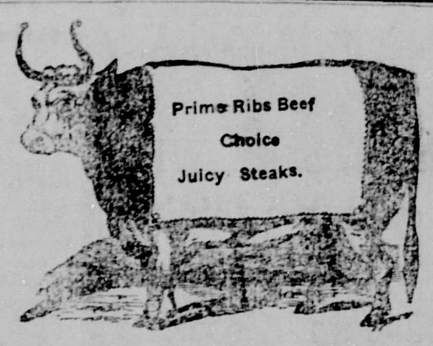


PACIFIC
**Meat Market**

Phone 192 McMENEMY & ANDERSON Columbia St.



**Electric Railway Service**

**Interurban Line.**

Cars for Vancouver and way stations will run every half hour from 5:50 a. m. Last car leaves at 11 p. m.

Last car leaves Vancouver at 11:30 p.m.

Cars leave the depot every twenty minutes for both Sapperton and city limits over the city line.

City Line: Cars leave tram office on the hour, twenty minutes after, and forty minutes after, commencing at 6:20 a. m.

Sapperton Line: Cars leave at ten minutes after the hour, half past and fifty minutes after the hour, commencing at 6:30 a. m.

Sunday service half-hourly between 8:30 a. m. and 11. p. m.

**British Columbia Electric Ry. Co., Ltd**



# FOR SALE

Seven-roomed house, modern improvements, and six lots in orchard, between Pine and Third streets, facing Fourth avenue. Price $8000, half cash, balance terms. Apply McQuarrie & Co., Front Street.



# PHONE

your Classified Want Ads to THE DAILY NEWS, the most widely-read paper in New Westminster. Phone

**A-22**

For information as to contracts, consult the advertising man. A 'phone call will bring him to your place of business.



**Special Bargain**

Five-quire box beautiful azure linen finish paper in either of two sizes, and five packages envelopes to match, regular price $2.00, this week only

**75c**

FRENCH CREPON THE SAME PRICE.

**J. J. MacKay & Co.**

BOOKSELLERS STATIONERS NEWS DEALERS

We handle the finest Crockery, China and Glassware and at prices that fairly astonish buyers by their littleness. Ask our customers if this is not so. What would you think of purchasing Glassware and Crockery at practically cost? Well, that is our price. Our wares are dainty, up-to-date and price-pleasing. One purchase will be sufficient to prove the truth of our words. Another shipment of New Glassware just in. Come and see.

**PUBLIC SUPPLY STORES**

ODD FELLOWS' BLOCK.

**GEO. ADAMS, Prop.**

**Rubber, Cotton. and Wire Wound HOSE**

IN SEVERAL DIFFERENT GRADES.

OUR STOCK IS LARGE AND YOU MAY BE SURE TO GET THE RIGHT THING.

WE CUT RUBBER HOSE IN LENGTHS TO SUIT PURCHASERS.

**Anderson & Lusby**

COLUMBIA STREET.

**Lacrosse Sticks**

McBREARTY'S 1909,
LALLY'S 1909.

CROQUET SETS, $2.00 UP.
BASEBALL GOODS, ETC.
ALL NEW GOODS.

AT

**MOREY'S**

665 Columbia Street,
NEW WESTMINSTER, B. C.

**Small Accounts**

as well as large ones are welcome—you need not wait until your business has assumed large proportions before opening an account.

DO SO TODAY.

You will receive every courtesy in all matters intrusted to us, and there is nothing in safe banking we can not perform.

TOTAL ASSETS OVER $53,000,000.00

**The Royal Bank of Canada**

New Westminster, B. C., Branch.

F. B. Lyle, Manager

**Houses Painted**

In Artistic Colors.

WALL PAPER, PAINTS, OILS, ETC.

**Doane, Bailey & McKay**

Agents Vancouver Vacuum Carpet Cleaner.

Front St., Dominion Trust Building.


## RECEPTION TENDERED VISITING METHODISTS

Columbian College Students Will Donate Principal's Portrait to Directors.

Elaborate preparations have been made by the students at Columbian college for this afternoon, when they will entertain the Methodist conference from 2 to 6 o'clock. The paintings recently presented to the college will be seen for the first time in their permanent positions, and another painting, of the principal, Dr. Sipprell, which the students are presenting to the board of directors, will be unveiled. The gymnasium, where part of the day's entertainment will be given, has just had the outside painting completed, and special decorations have been erected in the other buildings.

The reception will open with a program in the gymnasium, which will include the presentation of Dr. Sipprell's portrait to the board of directors of the college, Prof. Hetherington making the presentation address on behalf of the students, and D. S. Curtis replying for the directors. Miss Benson will unveil the picture. C. F. Watson will also present an address to the principal from the students. This part of the entertainment will close with the Rooson presentation to the college.

At 3 o'clock an athletic meet will commence in the gymnasium and a tennis tournament on the lawn. Prof. Porter will deliver an illustrated lecture on "The Scenery of the Moon," at 3:30, and also at this time the laboratory and apparatus will be open for inspection. From four to six an informal musical program will take place in the reception room and refreshments will be served in the assembly hall.

## TALKING OF VAN HORNE TO LEAD CONSERVATIVES

Montreal Politicians Said to Have Seriously Considered it—Strathcona Favors Him, Too.

Montreal, May 14.—Robert Bickerdike, M.P. for St. Lawrence, referred today before he left for Ottawa, to a rumor which he said was being talked about in party circles concerning a change in the leadership of the Conservative party. He said that the Conservatives were now quite in earnest over the suggestion, made some months ago to place Sir William Van Horne at the head of the Conservative forces in the Dominion.

This, in fact, was discussed very seriously at the St. James Club in this city early last fall, but now Mr. Bickerdike reports that the idea is being taken up in all seriousness by a formidable section of the party, and he adds that the movement has the endorsement of Lord Strathcona.

The rumor is that the Canadian high commissioner will do nothing that will harm Sir Wilfrid, but that as soon as the present premier expresses a desire to retire, Lord Strathcona will be a supporter of the chairman of the Canadian Pacific Railway board.

The part of the story which does not carry weight is in the fact that Sir Wilfred Laurier will in all probability outlive Strathcona, and if the premier goes to the country for another last time, where does the Van Horne support come in? It is given, however, for what it is worth.

## BOWLING

The following is the local score in intercity bowling league:

| | 1. | 2. | 3. | Tot. |
|---|---|---|---|---|
| Johndro | 214 | 200 | 139 | 553 |
| Smith | 113 | 158 | 155 | 426 |
| Monteith | 154 | 130 | 161 | 445 |
| Carver | 167 | 220 | 117 | 564 |
| Latham | 178 | 112 | 140 | 430 |
| Total | | | | 2418 |

## MILLIONAIRE PLANNING TO DISPOSE OF HIS FORTUNE

Louisville, Ky., May 14.—When Joshua Severing, of Baltimore, today called to order the first regular session of the Southern Baptist convention he faced 5000 delegates.

The sensation of the convention so far was the announcement to the laymen last night by Joseph N. Shenstone, millionaire manufacturer of Toronton, Ont., that he would keep of his enormous fortune only enough for his future living expenses.


# Read and Act Quickly

Special Glove News of Importance to Every Woman.

**Ladies' French Kid Gloves $1 Pair**

THE MOST REMARKABLE GLOVE OFFERING EVER PRESENTED TO THE WOMEN OF NEW WESTMINSTER. 300 PAIR OF FINE, SOFT PLIABLE FRENCH KID GLOVES IN SHADES OF TAN, BROWN, MODE, GREY AND BLACK AND WHITE WITH TWO-DOME FASTENERS. ON SALE AT THIS LOW PRICE. AN OPPORTUNITY WAS AFFORDED US OF SECURING THIS SPECIAL MANUFACTURERS' LOT OF GLOVES AT A SPECIAL LOW PRICE. THESE GLOVES MUST BE SOLD AT ONCE SO AS NOT TO INTERFERE WITH OUR REGULAR STOCK. THEY GO ON SALE TODAY. BE SURE YOU PROCURE ONE OR MORE PAIR. YOU WILL WONDER HOW SUCH RELIABLE GLOVES CAN BE SOLD AT THE PRICE. SIZES 6, 6 1-4, 6 1-2, 6 3-4 AND 7 INCHES; WORTH $1.25 TO $1.50. OUR SPECIAL PRICE, $1.00 PER PAIR.

**A Fresh Supply of Ladies' Wash Neckwear**

Stylish inexpensive neckwear pieces which a person cannot fail to admire. Prices denote that we are offering better value than ever before and we have made arrangements to keep our stock up to the mark. The latest and most effectual novelties find their way here as soon as produced.

GUIPURE LACE AND LINEN COLLARS, in many new designs, each 25c, 30c, 35c to 50c.

LACE BOWS, small or large, in neat appropriate shapes for use with the new linen collars. Each 25c to 50c.

LADIES' WASH STOCK COLLARS shown made from a variety of serviceable wash materials, many styles to choose from. Just in by express. Each 25c to 65c.

Twenty ends of wide chiffon net silk and lace ruchings in white, cream, sky, mauve, pink and black. Regular prices 30c, 35c and 40c. Special price each, 25c.

**Ladies' Wash Belts 25c Each**

Fifteen dozen white pique, duck and linen wash belts, plain or embroidered with stitched and bound edges. Pearl buckles in several shapes; detachable fastener, which allows belt to be easily washed. A special purchase affords us this opportunity to offer such an attractive belt bargain. On sale, each, 25c.

**Special Outsizes in Cotton and Lisle Hosiery**

Ladies' heavy fleeced cotton, plain cotton, lisle and sheer lisle hosiery in 9, 9 1-2 and 10 inch sizes, extra large and wide, per pair, 35c, 50c and 65c.

ALL SIZES OF

**Ladies', Misses' and Boys' Hosiery 25c Pair**

A hundred dozen lot of union cashmere and heavy cotton hosiery in sizes from 6 to 10 inches; made in narrow or wide ribs, plain or double knees. Per pair ..... 25c

**Shantung Silks 75c Yard**

Twenty-six-inch heavy Shantung silks, in brown, navy, reseda, black, sky, alice blue, cream, in new shades. Per yard ..... 75c

**White Pongee Silk**

At last we are enable to advertise the fact that we have received a new supply of this serviceable silk, 27 inches wide, and fine and even in weave. Per yard ..... 65c

# W. S. COLLISTER & CO.

THE STORE FOR WOMEN'S WEAR.

# Ladies' Blouses

in new and stylish designs, long or short sleeves. Prices to suit all purses.

**THE WHITE HOUSE**

A. J. BIRTCH.

617 Columbia Street.

**Imperial Chocolates**

ARE FINE. TRY THEM. A GOOD STOCK FOR SALE BY

**T. A. MUIR & CO.**

PRESCRIPTION DRUGGISTS.

Ellard Block, New Westminster

# Snap For a Few Days

House and four lots, Third Avenue, Burnaby, double corner, only five minutes to car line; $500 cash. Terms.

**$1150**

**F. J. HART & CO., Ltd.**