White, Shiles & Co
REAL ESTATE
260 Columbia St. Phone 85

The Daily News

White, Shiles & Co.
FIRE INSURANCE
NEW WESTMINSTER, B. C

VOLUME 3, NUMBER 262. NEW WESTMINSTER, B. C., TUESDAY MORNING, OCTOBER 27, 1908. FIVE CENTS PER COPY.

J. D. TAYLOR WINS BY BIG MAJORITY

City and District Switch to Tory Standard---Result is a Surprise.

[illegible] Jardine, Liberal candidate [illegible], was badly defeated [illegible] by J. D. Taylor, the Conservative [illegible], who, with several [illegible] leads by over eight [illegible]. The majority rolled [illegible]. Mr. Jardine was a big [illegible] to his supporters, [illegible] the Conservative campaign [illegible] in their most sanguine [illegible] had never hoped for a majority [illegible] than about two hundred [illegible] the opinion of many, [illegible] was to have been [illegible] ever seen in this [illegible] was the case, Mr. [illegible] a majority in [illegible].

The Liberal candidate took his defeat [illegible] a man of mettle. He made [illegible] for the turnover of the [illegible] the verdict of the [illegible] without a murmur. He [illegible] the Liberal committee room [illegible] in the evening, directing the [illegible] committee and leading in [illegible] which followed the announcement of Laurier's splendid victory [illegible] the East.

[illegible] as it was seen beyond [illegible] that the Conservatives would [illegible] the district, Mr. Jardine addressed a few words to his supporters, thanking them for the work they [illegible] on his behalf, and expressing [illegible] that the losses sustained [illegible] B. C. would be more than offset [illegible] the Eastern provinces.

Westminster City.

	TAYLOR	JARDINE
[illegible]	864	778

[illegible] for Taylor, 86.

District Returns.

The [illegible] returns from the district [illegible] as follows:

RICHMOND	TAYLOR	JARDINE
[illegible]	54	42
[illegible]	61	30
[illegible]	47	32
[illegible]	10	3
[illegible]	43	41
[illegible]	10	4
[illegible]	(No returns)	
[illegible]	19	7
[illegible]	48	39
Total	292	198

DELTA	TAYLOR	JARDINE
[illegible]	58	31
[illegible]	20	18
[illegible]	57	54
[illegible]	13	12
[illegible]	121	71
Westham Island	41	34
[illegible]	11	10
[illegible]	34	8
[illegible]	(No returns)	
[illegible]	63	37
[illegible]	12	8
[illegible]	68	34
[illegible]	28	19
[illegible]	21	14
[illegible]	(No returns)	
Total	550	351

DEWDNEY	TAYLOR	JARDINE
[illegible]	62	22
[illegible]	20	13
[illegible]	28	26
[illegible]	11	7
[illegible]	25	19
[illegible]	26	9
[illegible]	14	7
[illegible]	101	63
[illegible]	87	23
[illegible]	14	34
[illegible]	3	15
[illegible]	21	11
[illegible]	8	5
[illegible]	21	6
[illegible]	16	11

[illegible] received from Harrison [illegible], Harrison Mills, Hatzic, Webster's Corners, Dewdney, [illegible] Lake.)

	TAYLOR	JARDINE
Total to date	500	261

YALE	TAYLOR	JARDINE
[illegible]	15	7
[illegible]	0	6
[illegible]	(No returns)	
[illegible]	8	6
	29	13

[illegible]	TAYLOR	JARDINE
[illegible]	20	9
[illegible]	(No returns)	

MINTO CUP GAMES ARE ASSURED FOR NEXT YEAR

Manager C. A. Welsh Receives Two Challenges Through Trustee Ross —Dates to Be Arranged.

Manager C. A. Welsh has received two challenges for the Minto cup, which reached him yesterday from P. D. Ross, of Ottawa. That from the Tecumsehs asks for dates in May, before the N. L. U. season opens, for best two of three games, and from the Capitals, of Regina, for which no particular time fixed.

A meeting of the club will be called at an early date to decide what answer shall be given. The Capitals evidently seem to think that they are hardly equal to Minto cup form, as the covering letter explains at some length their successes in the west.

R. F. SUTHERLAND,
Elected in Essex North.

ATTEMPT MADE TO MURDER KING

Premature Explosion of a Bomb Saved Life of King Manuel at Oporto.

Lisbon, Oct. 26.—An attempt to assassinate King Manuel, whose death was to be the signal for a revolution which was to wrest the throne from the present dynasty, was frustrated Saturday by a premature explosion at the royal castle at Oporto.

The explosion occurred before King Manuel reached the palace, which was being prepared to receive him.

An entire wing of the castle was wrecked and three persons were seriously injured, among them being Gen. Gibrao.

The bomb was placed in the basement of the palace, directly under the suite that had been prepared for the king and his immediate courtiers.

It was exploded shortly after noon by means of a time fuse that had been burning probably for fifteen minutes.

Chinese Plot Causes Anxiety.

Amoy, Oct. 26.—Order is rapidly being established at the reception grounds where the recent typhoon wrought destruction. Bamboo structures have replaced the ruined buildings and the original plans for the entertainment of the officers and men of the United States fleet are likely to be carried out fully.

The revolutionist plot which was unearthed yesterday causes great anxiety, the government officials fearing that its ramifications may be far-reaching. Its object was the assassination of high Chinese officials during the reception. Extraordinary precautions are being taken and will be extended during the stay of the fleet here and particularly during the official functions.

Mt. Lehman	35	21
Aberdeen	8	8
Pearsonville	(No returns)	
Abbotsford	19	12
Huntington	(No returns)	
Upper Sumas	24	19
Sumas	(No returns)	
Chilliwack City	222	129
Sardis	42	21
Columbia Valley	3	4
Cheam	38	19
Rosedale	25	35
Total	481	268

RESULT OF POLLING RETURNS THROUGHOUT THE DOMINION

Appended is List of Members of New House of Commons With Majorities to Date---Liberals Have Lead of Over Forty in 200 Members Chosen---Party of Good Government Sustained.

The result of the elections throughout the country is a proof of the confidence of the electorate has in the Laurier administration, and with the exception of the minister of inland revenue, all the ministers have been re-elected. As the deputy minister of labor, W. L. Mackenzie King resigned from his office to run in North Waterloo, and Sir Wilfrid Laurier having promised to make him minister of labor in the new cabinet, he will doubtless be promoted to cabinet rank. The new secretary of state, Charles Murphy, secures election in Russell county. Both Sir Wilfrid Laurier and R. L. Borden are returned in two seats, and there is not much doubt as to which they will abandon.

Speaking provincially, the Liberals have improved their position in Ontario and New Brunswick, and the Conservatives in Manitoba, British Columbia and Nova Scotia. This proves conclusively that one cannot argue from provincial results, as the two provinces where the Liberals improved their lead went overwhelmingly Conservative during the elections only this year. In Saskatchewan, as was expected, the new seats turned Liberal, and the deferred election in Prince Albert will go the same way.

In Manitoba the Liberals have had to fight all the old devices of bad registers, beer, and illicit influence. The sweep promised themselves by the Conservatives in Nova Scotia to wipe out the rout of 1904 failed to materialize, but they made considerable improvement from their point of view.

In individual elections the sensation is undoubtedly the big majority rolled up by Alexander Haggart in Winnipeg, where this well-known lawyer defeated a millionaire lumber merchant and the Socialist candidate.

The apostles of high protection received a nasty set-back in the defeat of W. F. Cockshutt, of the celebrated plow company, in Brantford. Another man who has gone the rounds with R. L. Borden, J. G. H. Bergeron, must find another seat. J. B. T. Caron, who was elected at a by-election at Ottawa, and ran against Eugene Paquet in L'Islet, disappears from the new parliament. Ex-Judge Doherty has succeeded in retaining a seat in Montreal.

A surprise is the Conservative success in Quebec West, where William Price, who declined nomination in Rimouski, turned out W. Power by a close vote.

The electors of Canada show little inclination to support an independent Labor party. Although A. Verville, the president of the Trades and Labor congress, retains his seat, the solicitor to that body, J. G. O'Donoghue, failed with Liberal help to secure a seat in Toronto. In East Hamilton, which returns a Labor man to the Ontario house, S. L. Landers was bottom of the poll. A Socialist, J. H. Hawthornthwaite, makes his appearance from Vancouver Island and there will consequently be a provincial by-election in Nanaimo.

QUEBEC—Liberal gains: Beauharnois, Dorchester, Huntington, Laval (4). Conservative gains: St. Anne (Montreal), Quebec West, Soulanges, Terrebonne, Champlain (5).

ONTARIO—Liberal gains: Stormont, North Waterloo, Simcoe South, Simcoe East, Wentworth, Ontario South, Brantford, Perth North (8). Conservative gains: York Centre, Simcoe North, Ontario North, Bruce South, Grey North (5). Independent gain: Toronto East (1).

NOVA SCOTIA—Conservative gains: Halifax (2), Cape Breton North, Digby, Cumberland (5).

NEW BRUNSWICK—Liberal gains: King's-Albert, Sunbury Queen's (2).

PRINCE EDWARD ISLAND—Liberal gains: Queen's 2, Prince (3). Conservative gains: King's (1).

MANITOBA—Conservative gains: Winnipeg, Dauphin, Portage la Prairie, Provencher (4).

SASKATCHEWAN—New Liberal seats: Battleford, Regina, Saltcoats (3).

ALBERTA—New Liberal seat: Victoria. New Conservative seat: Medicine Hat.

BRITISH COLUMBIA—Conservative gains: Victoria, Vancouver, New Westminster (3). Socialist gain: Nanaimo.

POLLING TO DATE BY PROVINCES

Province.	Liberal.	Conservatives.	Ind.	
Alberta	3	4	0	
British Columbia	0	3	1	(Soc.)
Manitoba	3	7	0	
New Brunswick	10	3	0	
Nova Scotia	12	6	0	
Prince Edward Island	3	1	0	
Ontario	36	41	1	(Ind.)
Saskatchewan	8	1	0	
Quebec	45	12	1	(Lab.)
Total	120	78	3	

SERVIANS AWAY FROM HOME EAGER FOR WAR

Portland, Or., Oct. 26.—At a mass meeting of Servians today a message was drafted and cabled to King Peter, urging war to resist the annexation of the provinces of Bosnia and Herzegovina by Austro-Hungary, and promising both money and men in case of war.

There were between 300 and 400 Servians at the meeting, and many are said to have come from far parts of the state, so deeply interested are they in the affairs of their fatherland.

The meeting was attended by both men and women, and the women were as patriotic as the men, and joined in the general acclamation for war on the part of King Peter.

The message also declared that there are at least 150,000 Servians in the United States, who would respond to the first call to arms.

Committees were appointed to canvass the various citizens of this and adjoining cities, to ascertain how many men could be enlisted in case war is declared.

Patriotic addresses were delivered and enthusiasm expressed itself in vociferous applause and hurrahs.

SEE PAGE TWO
for Complete List of the Election Returns to Date

BRUIN TERRIFIES SCHOOL CHILDREN

Bear With Cubs on North Arm Road Frightened Children Last Sunday —Horse Would Not Pass.

A bear with two cubs caused very serious inconvenience to Sunday school children and other passengers on the North Arm road on Sunday afternoon. Some of the children coming into the city to attend school, found a bear, with her cubs, seated in the roadway, and showing no intention to move. They did not dare to venture by, and later Miss Crake, on horseback, attempted to pass, but the horse would not face the animal. There was an effort made to find someone with a gun, but as a delay occurred in obtaining the weapon, the bear had moved off by the time the party was ready to take the offensive. Bears have been very plentiful this year, and have proved daring. Only a few days ago a cougar was killed just inside the city limits on the north side.

HON. A. B. AYLESWORTH,
Elected in North York by a majority of 230.

CHRISTIAN SCIENTISTS TO START MODEL NEWSPAPER

Ideal Christian Daily is What Latest Publication is Designed to Be—Sensationalism Barred.

Boston, Mass., Oct. 26.—Christian Scientists throughout the country are discussing the announcement today of Mrs. Mary Baker G. Eddy and her assistants for a daily paper designed to represent the ideal of what a Christian news paper should be.

The title for the new publication will be "The Christian Science Monitor." It will be published in this city.

According to the announcement, which appears in the Christian Science Journal, the publication is designed to be an up-to-date newspaper and all the news of the day will be exploited.

"The news will be handled in a clean, wholesome manner, devoid of sensational methods," says the announcement, "and there will be no exploitation or illustration of vice and crime. The aim of the editors is to make the new paper acceptable in every home where purity and refinement are cherished as ideals.

"In addition to the news features, the paper will contain special departments devoted to subjects and views for the betterment of the human race morally and spiritually."

No Business at City Council.

The City Fathers met in pursuance of the adjournment made at the last meeting, but the pleasures of electioneering proved too much for them, as only the mayor, Aldermen Henley, Fader and Garrett were present, and the meeting had in consequence to be adjourned till tonight.

Today at four o'clock the tenders will close for the debentures, and they will be opened at the meeting this evening.

One of the reports to be presented will be from the health committee, who will recommend the establishment of a suitable public convenience in the open space by the C. P. R. depot.

Curlers to Scotland.

Halifax, N. S., Oct. 26.—The Nova Scotia branch of the Royal Caledonia Curling club will send five men with the Canadian party which goes to Scotland at the invitation of the Royal Caledonia club.

MAYORALTY HONOR ATTRACTS CONTEST

W. Norman Bole, K. C., may Enter Lists Against Mayor Keary in December.

As was indicated in The News last week, there is almost certain to be a contest for the mayoralty, as a deputation, it is stated on good authority, will wait on W. Norman Bole, K. C., urging him to enter the field against the retiring mayor. The result of the poll in the city yesterday will have a bearing on the issue, as the fact that Mr. Bole is a straight Conservative, and has been a very active worker for J. D. Taylor, will make him particularly acceptable to those who wish a contest.

Other names are suggested, as that of D. D. Bourke, ex-deputy warden of the penitentiary, whom the moral reform party wish to see in the field. Should ex-Judge Bole come out, a keener fight than has been known for years for the mayoralty will ensue.

COPPER COLORED SLAVE GIVEN TO GEORGE HAM

Publicity Agent of the C. P. R. is Greatly Embarrassed When Presented With Slave.

Montreal, Oct. 26.—Local railway circles are much interested in the gift of a real live copper-colored Moslem slave, a young man who answers to the name of Aba-el-Kadr, to George Ham, of the C. P. R. The gift came from an explorer and traveller, M. De Conley, who is at present visiting Montreal, and the slave was instructed to on no account depart from the personal bidding of Mr. Ham.

As might naturally be supposed, the gift caused considerable embarrassment to Mr. Ham, and he sent it back to the Windsor hotel with a note explaining that C. P. R. officials are not permitted to accept gifts from the public.

LATE CORRECTIONS.

Quebec.

Quebec county—Robitaille (N. L.), majority 300.

Two Mountains—J. A. C. Ethier, Liberal, majority 88.

Ontario.

Perth North—J. P. Rankin, Liberal, elected.

Russell—Charles Murphy, Liberal, elected.

Stormont—Robert Smith, Liberal, majority 300.

Toronto North—Hon. G. E. Foster, Conservative, majority 94.

MOTHER AND SON ARE CREMATED IN WINNIPEG

Winnipeg, Oct. 26.—A terrible accident occurred here on Saturday in which Mrs. Storey Holmes and her twelve-year-old son lost their lives. Mrs. Holmes was preparing breakfast and used coal oil to start the fire; her clothing ignited, and she was burned to a crisp. Her son attempted to save his mother and was so badly burned that he died a few hours later.

Washington, Oct. 26.—At a meeting today it was decided the entire cabinet will take the stump next week and join actively in the campaign for Taft in the last days of the fight.

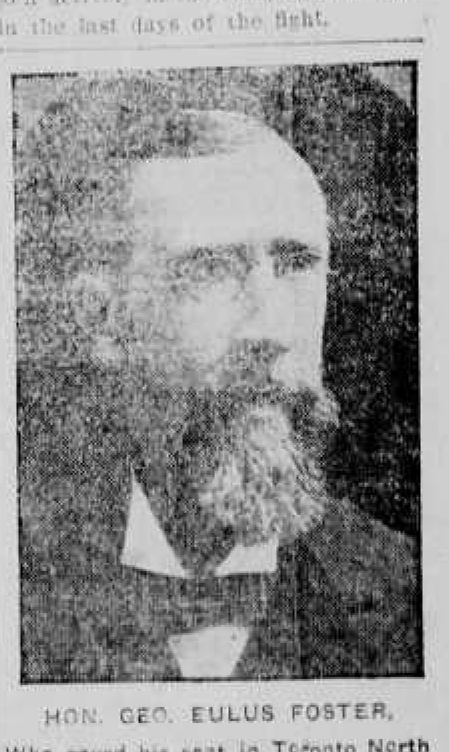

HON. GEO. EULUS FOSTER,
Who saved his seat in Toronto North by small majority.

ELECTIONS THROUGHOUT THE DOMINION

The names marked with an asterisk (*) are those of members of the last parliament.

("E" signifies elected.) ("M" represents majority.) (Where no change is shown returns are not to hand.)

QUEBEC—SIXTY-FIVE MEMBERS.

Constituency.	Liberal.	Conservative.
Argenteuil	P. R. McGibbon	*G. H. Perley (M 200)
Bagot	*J. E. Marcil (E)	T. C. Casgrain, K. C.
Beauce	*Dr. H. S. Beland (M 200	
Beauharnois	L. J. Papineau (E)	*J. G. H. Bergeron.
Bellechasse	*O. E. Talbot (M 1109)	Charles Vezina.
Berthier	A. Eerement (M 385)	V. Allard.
Brome	*Hon. S. A. Fisher (E) W. N. Cotton (Ind.)	F. A. Olmstead.
Bonaventure	*Charles Marcil (E)	A. Beauchesne.
Chambly-Vercheres	*Victor Geoffrion (M 800)	M. Archambault.
Champlain	Ernest Deguise	P. E. Blondin (M 45)
Charlevoix	L. Bergeron	*R. Forget (M 200)
Chateauguay	*J. P. Brown (E)	C. Lane.
Chicoutimi-Saguenay	E. Bowin (deferred elect	J. Girard (Ind.)
Compton	*A. B. Hunt (M 300)	R. H. Pope.
Dorchester	E. Roy (E)	Hon. E. J. Flynn.
Drummond-Athabaska	*Ls. Lavergne (E)	— DeCourval.
Gaspe	*R. Lemieux (deferred ele	H. A. Chollette.
Hochelaga	*L. A. Rivet (E)	Louis Coderre.
Huntingdon	James A. Robb (M 200)	*R. N. Walsh.
Jacques Cartier	V. H. Dardurand	*F. D. Monk (E)
Joliette	*J. A. Dubeau (E)	J. Gibeault.
Kamourasaka	*E. Lapointe	W. A. Potvin.
Labelle	E. C. B. Major (M 414)	Hector Chauvin.
Laprairie-Naperville	*Rock Lanctot (E)	S. Beaudin.
L'Assomption	P. A. Seguin (E)	T. Panguelo.
Laval	Charles A. Wilson (M 7	*J. E. E. Leonard.
Levis	*L. A. Carrier (M 635)	B. Bourrassa (Ind.).
L'Islet	J. B. T. Caron	*Eugene Paquet (M 113)
Lotbiniere	Ed. Fortier (M 300)	L. P. Pelletier.
Maisonneuve	*H. Mayrand (M 500)	
Maskinonge	*F. T. Savbie (M 500)	Dr. C. J. Coulombe.
Megantic	*Auph. Verville (E)	L. J. Frechette.
Missisquoi	*D. B. Meigs (M 37) G. E. Ford (Ind.)	Dr. F. M. Pickel.
Montcalm	*F. O. Dugas (M 300)	D. O. Lesperance.
Montmagny	Cyrias Roy (M 175)	A. Gobell (Ind.).
Montmorency	*George Parent (M 400)	
Montreal—		
Ste. Anne	*J. C. Walsh	C. J. Doherty (M 70) W. D. Burns (Labor).
St. Antoine	R. C. Smith, K.C.	*H. B. Ames (M 300) Henry Dally (Ind.).
St. James	*H. Gervais (M 1519)	N. Giroux.
St. Lawrence	*R. Blickerdike (E) A. S. Martin (Soc.).	H. A. Ekers.
St. Mary	*Mederic Martin (M 900)	L. T. Marcechal.
Nicolet	Dr. Turcotte (E)	A. Sevingny.
Pontiac	G. F. Hodgins	*G. H. Brabazon.
Portneuf	*M. S. Delisle (E)	L. Stafford.
Quebec—		
Centre	*A. Lachance	Hubert Cimon.
East	*Sir Wilfrid Laurier (E)	Ald. Tiaet.
West	*William Power	W. Price (M 24)
County	Dr. Mackay	*L. Robitaille (N.L.) (M Martineau (Ind.)
Richelieu	*Ald. Lanctot (E) H. Beauchemin (L Lib.)	E. A. D. Morgan.
Richmond-Wolfe	*E. W. Tobin (E)	John Champeaux.
Rimouski	*Dr. Ross (M 450)	Paul Barclay.
Rouville	*Hon. L. P. Brodeur	(Elected by acc.).
St. Hyacinthe	*A. M. Beauparlant (M 500	J. de L. Tache.
St. John-Iberville	*John Demers	C. Arpin.
Shefford	H. E. Allen (M 260)	W. H. Robinson.
Sherbrooke	J. Leonard	*A. N. Worthington (E)
Soulanges	*Aug. Bourbonnais	Dr. Lortie (E 154)
Stanstead	*Charles Lovell (E)	George W. Paige.
Temiscouata	*C. Gauvreau (E)	Luc. Labelle.
Terrebonne	T. Rinfret	Bruno Nantel (M 115)
Three Rivers-St. Maurice	*Hon. Jac. Bureau (E)	P. E. Penneton.
Two mountains	*J. A. C. Ethier (E)	Andre Fauteux.
Vaudreuil	*G. Boyer	Dr. Montpetit.
Wright	*E. B. Devlin (E)	F. A. Labelle.
Yamaska	*J. E. O. Gladu (M 30)	Hon. J. A. Oulmet.

ONTARIO—EIGHTY-SIX MEMBERS.

Algoma East	*A. E. Dyment (E)	W. R. Smyth.
Algoma West	R. J. Gibson	*A. E. Boyce (E)
Brant	*Hon. W. Paterson (M 300	J. P. Nunan.
Brantford	Lloyd Harris (E)	*W. F. Cockshutt.
Brockville	*Hon. B. P. Graham (E)	John Webster.
Bruce North	*John Tolmie	Alex McNeill.
Bruce South	*P. H. McKenzie	J. J. Donnelly (E)
Carleton	J. E. Caldwell	*Hon. R. L. Borden (E)
Dufferin	J. N. Fish	*John Barr (M 500)
Dundas	W. C. Lawson	*A. Broder (E)
Durham	D. B. Simpson	C. J. Taornton (E)
Elgin East	W. W. Rutherford	*David Marshall (E)
Elgin West	W. Tolmie	T. W. Crothers (E)
Essex North	*R. F. Sutherland (E)	D. E. Fleming.
Essex South	*A. H. Clark (M 500)	Darius Wigle.
Frontenac		J. W. Edwards (M 115) M. Avery (Ind. Con.).
Glengary	J. A. McMillan (M 300)	John F. McGregor.
Granville	S. J. Marttin	*J. D. Reid (M 200)
Grey East	E. Raymond	*T. S. Sproule (E)
Grey North	*W. P. Telford	W. S. Middleboro (E)
Grey South	*H. H. Miller	R. J. Ball.
Haldimand	R. F. Miller	*F. R. Lalor (E)
Halton	Dr. W. S. Harrison	*David Henderson (E)
Hamilton East	J. M. Eastwood	*S. Barker (E) L. L. Landers (Ind. Lal
Hamilton West	*A. Zimmerman (E)	Major Stewart.
Hastings East	J. K. McCargar	*W. B. Northup (M 200)
Hastings West	— Funnell	*E. Gus. Porter.
Huron East	A. Hislop	*Thomas Chisholm (E)
Huron South	*M. Y. McLean (E)	John Shermitt.
Huron West	Robert Holmes	*E. N. Lewis (M 26)
Kent East	*D. A. Gordon	Dr. Stewart.
Kent West	A. B. McColg (E)	*H. S. Clements.
Kingston	*Hon. M. Harty (M 345)	Dr. A. C. Ross.
Lambton East	C. O. Fairbanks	*J. E. Armstrong (M 300
Lambton West	*F. F. Pardee	R. E. Lesuer.
Lanark North	*T. B. Caldwell (M 75)	W. Thorburn.
Lanark South	G. F. McKim	*Hon. J. G. Haggart (E)
Leeds	W. C. Fredenburg	*George Taylor (E)
Lennox-Addington	F. S. Wartman	*Uriah Wilson (E)
Lincoln	W. D. Woodruff	*E. A. Lancaster (E)
London	W. McCandless (Labor)	Major Beattie (M 1000)
Middlesex East	C. A. Routledge	*Peter Elson.
Middlesex North	Alex. Smith (M 150)	J. Doyle.
Middlesex West	*W. S. Calvert (E)	Robert McLaughlin.
Muskoka	Angus Morrison	*William Wright (E)
Nipissing	*C. A. McColl (E)	George Gordon.
Norfolk	H. B. Donly	Alex. McColl (M 200)
Northumberland East	F. L. Webb	*C. L. Owen.
Northumberland West	*J. B. McColl (M 200)	C. A. Munson. C. W. Myers (Ind.).
Ontario, North	*George D. Grant	S. S. Sharpe (E)
Ontario South	F. L. Fowke (E)	*Peter Christie.
Ottawa	H. McGivern (E)	Thomas Birkett.
Ottawa	Sir Wilfrid Laurier (E)	Dr. J. L. Chabot.
Oxford North	E. W. Nesbitt (M 136)	D. Quinn.
Oxford South	*M. S. Schell (M 98)	D. A. Sutherland.
Parry Sound	*R. J. Watson	James Arthurs.
Peel	E. G. Graham	*Richard Blain (E)
Perth North	J. P. Rankin	*A. F. MacLaren.
Perth South	*G. H. McIntyre	M. Steel.
Peterborough East	E. A. Tanner	J. A. Sexsmith (E)
Peterborough West	J. R. Stratton (M 300)	J. H. Burnham.
Prescott	*E. Proulx (M 839)	John A. Gamble.
Prince Edward	Dr. Currie (E) H. C. Mullen (Ind.)	*G. O. Alcorn.
Renfrew North	Harry Barr	*Gerald White (M 550)
Renfrew South	Thomas A. Low	John Mackay.
Russell	Charles Murphy	J. Gamble.
Simcoe East	Manley Chew (E)	*Wm. H. Bennett.
Simcoe North	Dan Wilson	J. A. Currie (M 56)
Simcoe South	Dr. Campbell (E)	*H. Lennox.
Stormont	Robert Smith	*R. A. Pringle. A. F. Mulhern (Ind.).
Thunder Bay— Rainy River	F. Urry (Soc.) *James Conmee (M 800)	T. H. Keefer.
Toronto Centre	T. C. Robinette	*Edmund Bristol.
Toronto East		*A. E. Kemp (2362) J. Russell (Ind.) (3086)
Toronto North	W. H. Shaw 1895)	*Hon. Geo. E. Foster (19
Toronto South	J. G. O'Donoghue (L.)	*A. C. Macdonell (2003)
Toronto West	J. H. Duthie (Ind.) (1620)	*E. B. Osler (3295)
Victoria—Haliburton	*Dr. A. Wilson	*Sam Hughes (E)
Waterloo North	W. L. King (M 261)	R. Reid. A. Huber (Ind.).
Waterloo South	Syl. Moyer	*George Clare (M 350)
Welland	*W. M. German (700)	George Hannan.
Wellington North	*A. M. Martin (E)	W. A. Clarke.
Wellington South	*Hugh Guthrie (M 530)	John Newstead.
Wentworth	W. O. Sealey (M 200)	W. H. Ptolemy.
York Centre	*P. B. McLean	Thomas Wallace (M 50)
York North	*A. B. Aylesworth (M 230	John Armstrong.
York South	(Elected by acc.)	W. F. MacLean.

NOVA SCOTIA—EIGHTEEN MEMBERS.

Annanoplis	*S. W. W. Pickup (M 250)	G. E. Corbett.
Antigonish	*W. Chisholm (M 1209)	E. L. Girroir (1165)
Cape Breton North	D. D. MacKenzie (801)	Don. McCormack (949)
Cape Breton South	*Alex. Johnston (2165)	J. W. Maddin (1992)
Colcheste	Charles Hill	*John Stanfield (M 7)
Cumberland	J. L. Ralston	Edgar N. Rhodes (E)
Digby	*A. J. S. Copp	Clarence Jameson (M
Guysboro	*J. H. Sinclair (E)	G. A. Rowlands.
Halifax 1	*Wm. Roche	R. L. Borden (M 1145)
Halifax 2	*Michael Carney	A. B. Crosby (M 657)
Hants	*J. B. Black (M 246)	F. W. Hanright.
Inverness	Dr. A. W. Chisholm (M 943	Dr. R. C. McLeod
King's	*Sir F. Borden (E)	N. W. Eaton.
Lunnenburg	*A. K. McLean (M 370)	S. C. Marshall.
Pictou	*E. M. Macdonald (E)	C. E. Tanner.
Richmond	*J. W. Kyte (M 223)	R. Ferguson.
Shelburne-Queens	*Hon. W. S. Fielding (E)	A. B. Morine.
Yarmouth	*B. B. Law (M 750)	C. S. Williamson.

NEW BRUNSWICK—THIRTEEN MEMBERS.

Carleton	*F. B. Carvell (E)	B. F. Smith.
Charlotte	W. F. Todd	*G. W. Ganong (E)
Gloucester	*O. Turgeon (M 300)	T. M. Burns.
Kent	*O. J. Leblanc (E)	F. J. Robideaux.
Kings-Albert	G. H. McAllister (E)	*G. W. Fowler.
Northumberland	*W. S. Loggie (E)	Donald Morrison.
Restigouche	*James Reid (E)	W. A. Mott.
St. John City	James Pender (4192)	*Dr. S. W. J. Daniel (6324)
St. John City and County	*Hon. W. Pugsley (M 855)	Dr. A. W. MacRae.
Sunbury-Queens	H. H. McLean (M 165)	*R. D. Wilmot.
Victoria	*Pius Michaud (E)	Dr. Kirkpatrick.
Westmorland	*H. R. Emmerson (E)	Fred W. Summer.
York	N. W. Brown	*O. S. Crocket (E)

PRINCE EDWARD ISLAND—FOUR MEMBERS.

Kings	*J. J. Hughes	A. L. Fraser (E)
Prince	James W. Richards (E)	*A. A. Lefurgey.
Queens	A. B. Warburton (E)	*A. A. McLean.
Queens	L. E. Prowse (E)	*Alex. Martin

MANITOBA—TEN MEMBERS.

Brandon	*Hon. C. Sifton (M 50)	Hon. T. M. Daly.
Dauphin	*T. A. Burrows	Glen Campbell (M 345)
Lisgar	F. Greenway (M 193)	W. H. Sharpe.
Macdonald	Dr S. J. Thompson	*W. D. Staples (M 250)
Marquette	M. B. Jackson.	*W. J. Roche (M 54)
Portage la Prairie	*John Crawford	A. A. Meighen (M 116)
Provencher	J. P. Molloy	A. C. LaRiviere (E)
Selkirk	*S. J. Jackson (E)	Thomas Bradbury.
Souris	A. M. Campbell	*F. L. Schaffner (M 411
Winnipeg	D. C. Cameron J. D. Houston (Soc.)	Alex. Haggart (M 1800)

SASKATCHEWAN—TEN MEMBERS.

Assiniboia	*J. G. Turriff (M 160)	C. C. Smith. R. L. Richardson (Ind.)
Battleford	A. Champagne (E)	Dr. Morrison.
Humboldt	Dr. Neely (E)	James Little.
Mackenzie	*Dr. E. L. Cash (M 127) R. Buchanan (Ind. Lib).	
Moose Jaw	*W. E. Knowles (M 65)	Dr. Wheeler.
Prince Albert	W. W. Ruttan (deferred	J. McKay, K.C.
Qu'appelle	J. T. Brown	*R. S. Lake (E)
Regina	W. M. Martin (E)	Ald. Williamson.
Saltcoats	Hon. T. McNutt	J. R. Dinnin.
Saskatoon	*G. E. McCravey (E)	M. A. McInnis.

ALBERTA—SEVEN MEMBERS.

Calgary	Dr. Stewart	*M. S. McCarthy (M 66) F. H. Sherman (Labor).
Edmonton	*Hon. Frank Oliver (E)	J. D. Hyndman.
Macleod	A. B. McDonald	*John Herron (E)
Medicine Hat	W. S. Simmons	C. A. Magrath (M 200)
Red Deer	Dr. M. Clark	George F. Root (E)
Strathcona	*Dr. McIntyre (E) J. G. Anderson, (Ind)	E. W. Day.
Victoria	W. H. White (E)	F. A. Morrison.

BRITISH COLMUBIA—SEVEN MEMBERS.

Comox-Atlin	*William Sloan (def. ele	Dr. Quinion.
Kootenay	Smith Curtis (def. elec.)	A. S. Goodeve. W. Davidson (Soc.).
Nanaimo	*Ralph Smith (379)	F. H. Shepherd (260) J. H. Hawthornthwaite (Soc.) (M 715)
New Westminster	Robert Jardine	J. D. Taylor (E)
Vancouver	W. W. B. McInnes (2928) Jos. Martin (Exclu.	Geo. H. Cowan (4332) E. T. Kingsley (Soc.).
Victoria	*Hon. Wm. Templeman	G. H. Barnard (M 5)
Yale-Cariboo	*Duncan Ross (deferred election)	Martin Burrill. Charles Bunting (Soc.)

YUKON—ONE MEMBER.

Yukon	F. Congdon (deferred election.)	G. Black. J. A. Clarke.

WE ARE USING PURE CANADIAN MILK IN

Cowan's Milk Chocolate, Croquettes, Wafers, Cakes, Medallions, Etc.

Cowan's Cream Bars

ARE DISTINCT FROM ALL OTHERS IN PURITY AND FINENESS OF FLAVOR.

The COWAN CO., Ltd., TORONTO

JEWELRY

Have opening up, Christmas Goods daily. Our stock is now the most complete ever shown in the city. Call and examine our stock of Gold Jewelry, Fountain Pens, Umbrellas, Jewel Cases, Cut Glass, Sterling Silver Goods, Leather Hand Bags, Watches, Rings, China etc., etc.

W. C. CHAMBERLIN The Jeweler

Sole agent for the Longines and Hamilton Watch Movements.

Did you ever stop to think how fast some people are getting rich on what you and some others squander?

DETERMINATION

to do a certain thing in a certain way at a certain time largely constitutes

FINANCIAL SUCCESS

Most everyone can saime some money every pay day. A savings account in The Royal Bank will grow so rapidly that you will be delighted and every day will make you feel like a more substantial citizen.

Will You Try?

THAT'S ALL WE WANT TO KNOW.

The **ROYAL BANK *of* CANADA**

Capital and Reserve $8,290,000 — Incorporated 1869 — Total Assets $47,400,000

NEW WESTMINSTER BRANCH. F. B. LYLE, Mgr.

Easterbrook Milling Company. Eburne, B. C.

FLOUR

Imperial ..... $7.00 per brl.
Hungarian Jewel ... $6.30 " "
Terminal ..... $5.50 " "

McQUARRIE & CO.

FLOUR AND FEED MERCHANTS

FRONT STREET. New Westminster. Telephone 333.

B. C. Mills, Timber and Trading Company

VANCOUVER AND NEW WESTMINSTER

Manufacturers and Dealers in All Kinds of

Lumber, Lath, Shingles, Mouldings, Sash, Doors, Interior Finish, Turned Work, Etc.
Fish and Fruit Boxes.
Large Stock Plain and Fancy Glass.

FARMERS ATTENTION!

Lumber Always in Stock for Fencing and Draining.

Royal City Branch, Columbia St.

Telephone 12. New Westminster

ADVERTISE IN THE NEWS

MUCH INTEREST TAKEN IN LOCAL ELECTION

St. George's Hall was Centre of Attraction for All Men Yesterday.

$1 per week buys 50-foot Residential Lot in Grandview

Beautiful view---Property on two tram lines

Every lot in Grandview overlooks the Fraser River and the Gulf of Georgia. The cut off line between New Westminster and Vancouver, over which all of the interurban trams will run, passes right close to this property. You can secure a lot, fronting on this tram line, if you come early.

Grandview will be scarcely five minutes ride from New Westminster by car---a five cent fare. The Eburne line, which is now in course of construction and will be completed immediately after tne first of the year, runs past the front of Grandview.

It will readily be seen that the property has excellent car service, a beautiful view of the river and the surrounding country and wide streets.

All lots in Grandview have 50 ft. frontage on the street and are 120 ft. deep. Grandview is the coming residential suburb of the city of New Westminster. the two trunk lines provide the very best of car service night and day.

Those who buy at Grandview now, will be able to sell their lots at a handsome increase in price just the moment the car commences running over either of these two lines. When the cars are running on both tram ways the lots will be worth and sell for at least $500 each.

The terms on which I am selling these lots are exceptionally easy. Almost anyone can buy a lot in Grandview since only $10 cash is required and the balance of the purchase price is payable in instalments of $1 a week.

Remember that the Grandview lots have a 50 foot frontage, twice the size of the ordinary subdivision lots. The present price is away below that which is asked for lots farther out.

A Grandview Lot is a Life Insurance

Come to my office and see the plan of Grandview. I will be pleased to take you in one of my rigs to see this property so that you can judge for yourself as to the advantages of Grandview.

If you buy now you will have the advantage of an early choice---you can buy a lot now fronting on the tram line.

W. J. KERR

Phone 170

New Westminster, B. C.

CARPENTER SAYS PEARY'S VESSEL IS NOT INJURED

New York, Oct. 26.—A story to the effect that Commonder Peary's Arctic steamer Roosevelt had collided with an iceberg before she reached Etah recently, and told by Henry Johnson, a sailor on the Roosevelt, was denied today by Robert Bartlett, the Roosevelt's carpenter. Johnson returned to New York several days ago, having left the Roosevelt at Etah because of illness. A statement from Carpenter Bartlett which was made public today by Herbert Bridgman, said there was no basis whatever for the report of injuries sustained by the Roosevelt.

Westminster Clothing Co.'s Entire Stock Will be Slaughtered This Week

No reserves.
Everything for men and boys to wear.
Just 5 more days in which to make a complete disposal of entire stock.
Open evenings. In hands of

Lewis Bros. & Co.

J. Newsome & Sons
Painters and Decorators
Estimates on All Work Given
399 Sixth Avenue
New Westminster

COOKSLEY'S
: Picture :
POST CARDS
ARE NOW ON SALE AT
M. MOREY'S STATIONERY STORE
J. G. GAMON'S CIGAR DIVAN, F. MACKENZIE'S DRUG STORE and "THE FAIR," Columbia Street.

WESTMINSTER OPERA HOUSE
Tuesday, Oct. 27
LeCompte and Flesher
present
CLARENCE BENNETT's
The Holy City
with
Luella Morey as "Salome"
Princess of Gallilee"
The most sublime play ever written.
Endorsed by the Clergy, Press and Public.
Prices $1.00, 75c, 50c and 25c

Westminster Transfer Co.
Office 'Phone 185. Barn 'Phone 137
Columbia Street.
Baggage delivered promptly to any part of the city.
Light and Heavy Hauling
OFFICE—TRAM DEPOT.

Westminster Opera House
Thursday, Oct. 29
JUST OUT OF COLLEGE
—BY—
GEORGE ADE
Author of "The College Widow."
You Smile—You Laugh—You Roar.
30—COMEDIANS—30
150—LAUGHS—150
Original Production from the Lyceum Theatre, New York City.
Prices 50c, 75c, $1.00 and $1.50. Gallery 25c.

Bank of Montreal
ESTABLISHED 1817.
CAPITAL $14,400,000.00
RESERVE $11,000,000.00
Branches throughout Canada and Newfoundland, and in London, England, New York, Chicago and Spokane, U.S.A., and Mexico City. A General Banking Business Transacted.
Letters of Credit issued, available with correspondents in all parts of the World.
Savings Bank Department. Deposits received in sums of $1 and upwards, and interest allowed at 3 per cent. per annum (present rate) added four times a year.
Total Assets over $168,000,000.00.
NEW WESTMINSTER BRANCH. G. D. BRYMNER, Manager

Pennsylvania Blacksmiths' COAL
BEST QUALITY
"BANFF" ANTHRACITE COAL
NEW WELLINGTON COAL
MAYERS & PRESTON
P. O. Box 345 'Phone 105.
OFFICE: FRONT STREET, FOOT OF SIXTH. - - NEW WESTMINSTER

HEATING STOVES
If you want a heater for soft or hard coal or wood we have them. Oxford Florance, Oxford Oaks, handsome in appearance and all with heavy nickle trimmings. Also large range of airtight heaters.
Do not forget to call in and inspect our Oxford and Lorain Ranges, the ranges that give real genuine satisfaction.
T. J. TRAPP & CO., Ltd.

Published by the Daily News Publishing Company, Limited, at their offices, corner of Sixth and Front streets, New Westminster, B. C.

E. A. Paige.....Managing Director

UNION LABEL

TUESDAY, OCT. 27, 1908.

LAURIER SUSTAINED; JARDINE DEFEATED

New Westminster constituency has emphatically said that it does not wish to support the Liberal administration at this time, and the City of New Westminster practically says it does not want a deep channel and large harbor and great industries, because by its vote it endorses the ridicule made by J. D. Taylor's paper of the 30-foot channel to the gulf. The natural inference of the city vote in the minds of Eastern men must take this view. Instead of the progress continuing here, the wheel turns backward for a parliament, five years perhaps, values will depreciate, and the great mills on which we had trusted so much to fill the gap made by the ruin of our net fishing business, will now only run to the capacity of rail transportation orders. The other constituencies which have so far gone Conservative also show that for various reasons they did not want members supporting the Laurier government, but the returns throughout the Dominion put Sir Wilfrid in the safe position that he can get along very well without them. This places British Columbia as arraigned against every other province in the Dominion and we should not expect a sympathetic ear to any representations we make, for a time it takes us from the map, so to speak, when our needs and desires are being considered in the party caucus. The fault rests with ourselves, not with the other provinces, and it is unfortunate that we should have taken so much stock of the campaign of slander which is always more effectual the further it is operated from the supposed centres of wrong-doing. That we have allowed these unproven charges to weigh with us cannot be denied. Our member will not be in an enviable position approaching the cabinet ministers and members of the House on whom he has exhausted all the uncomplimentary adjectives of the English language. However, the die is cast, and we must suffer the consequences, and in view of the strong aversion shown, the government could not be blamed for immediately ceasing operations on the much-ridiculed 30-foot channel. It is to be hoped, though, that such a thing will not occur; that the minister of public works will view the estimate of himself and the charges made in the member-elect's journal as being made in the heat of a campaign and for which the whole people should not be made to suffer.

As to the campaign itself, we have tried to conduct it in a thoroughly clean manner, free from personalities and corruption of any kind, and although we have failed to elect our candidate, we have the satisfaction of going down to defeat with clean hands.

The defeated candidate, Mr. Robert Jardine, and his platform comrades, were under the disadvantage of meeting with a month's work the two years canvass of his opponent and a complete, if costly, organization extending to every corner of this vast constituency. Mr. Jardine and his associates put up a strong, clean fight, and trusted to the great record made by the Laurier administration, which all the other provinces have endorsed, to carry the day. The electorate here did not so endorse the government and must therefore assume all responsibility and when it requires special treatment at the hands of the Dominion, ask James Davis Taylor, M. P. to secure it for them.

PLEASE TURN ON THE TAP.

Hon. George E. Foster invited J. A. Macdonald, of the Globe, to discuss his Union Trust dealings on the public platform. Mr. Macdonald responded and enriched the documentary evidence as to Mr. Foster's doings with the following two letters written by Mr. Foster to Dr. Oronhyateka and Supreme Secretary MacGillivray:

"My Dear Doctor,—As you know, the Foresters have $500,000 of their money in the Northwest land deal. On the security of this we have borrowed all the money we can from the banks. We have also put into this deal as much of the I.O.F. current account as can be arranged. We require still more money. Could we not have part

"(Sgd.) GEORGE E. FOSTER."

No response coming to this George wrote again:

"Dear Doctor,—I have not received a reply to my former letter. Let me assure you that the machinery of the Union Trust company needs oil. Please turn on the tap. We need the surplus of the I. O. F.

"Yours sincerely,

"(Sgd.) GEORGE E. FOSTER."

If this was the nature of Mr. Foster's correspondence with the officials of the order one can understand why Hon. E. G. Stevenson, after reading the letters, exclaimed:

"Is it any wonder one of these men is in his grave and the other an invalid for life?"

Nor is it strange that the new Supreme Chief Ranger denounced roundly before the delegates to the Supreme Court the man who having imperilled all the funds entrusted to him demanded the reserve funds as well.

SIR FREDERICK BORDEN, Minister of Militia, elected in King's county, N. S.

Choice Meats at
Central Meat Market
Corner Eighth St. and Fifth Avenue
PHONE 370.
BOWELL & ODDY, Proprietors.

C. Hamber
ACCOUNTANT AND AUDITOR
Notary Public Conveyancer
Room 10, Brine Block
New Westminster P. O. Box 795

Get the Habit

All Excitement

now being over, a little time can now be given towards looking for Christmas presents and also those little "nick-nacks" which so improve your home during the dark winter days. Today our special will be glass carnation vases, 20c each; regular 30c. These are both beautiful and ornamental. Only a limited supply.

The Fair
240 Columbia Street,
New Westminster

"We buy for cash and sell for the same."

The Edison Theatre
Corner Columbia and Begbie.
High Class Moving Pictures, Illustrated Songs. Program changed Monday, Wednesday and Friday.

P.O. Box 755. Opp. Royal City Mills.
ROYAL CITY WINDOW CLEANING CO.
Store, Office and House Windows Cleaned.
Janitor's Work Contracted for by the Week or Month.
Satisfaction Guaranteed.
GEO. COX & CO.
Cor. Columbia and Carnarvon Sts.
New Westminster, B.C.

All members of New Westminster Aerie No. 29, are requested to attend a social session to be held in Eagles' hall on Tuesday evening, Oct. 27, inst.

H. SCHOFIELD,
Secretary.

J. HENLEY
Manufacturer of
Mineral Waters, Etc.
Aerated Waters,
Family trade a specialty.
Tel. 113. Office Eight street
NEW WESTMINSTER, B. C.

TENDERS

Sealed tenders addressed to the undersigned, and endorsed "Tenders for Public Building, Vernon, B. C.," will be received at this office until 4:30 p.m. on Friday, November 20, 1908, for the construction of a public building at Vernon.

Plans and specifications can be seen and forms of tender obtained at this Department, and on application to the Postmaster at Vernon.

Persons tendering are notified that tenders will not be considered unless made on the printed form supplied, and signed with their actual signatures.

Each tender must be accompanied by an accepted cheque on a chartered bank, made payable to the order of the Honorable the Minister of Public Works, equal to ten per cent. (10 per cent.) of the amount of the tender, which will be forfeited if the person tendering decline to enter into a contract when called upon to do so, or if he fail to complete the work contracted for. If the tender be not accepted the cheque will be returned.

The Department does not bind itself to accept the lowest or any tender.

By order,

NAP. TESSIER,
Secretary.

Department of Public Works, Ottawa, Oct. 20, 1908.

Newspapers will not be paid for this advertisement if they insert it without authority from the Department.

Reid & Co.

A HAT You Bet
A HAT You Get

We have the most complete and up-to-date stock by all the leading makers at prices to suit

$2.50, $3.00, $3.50, $4.00 to $5.00

REID & CO., The Clothiers
Successors to H. L. DeBeck
Phone 442

The Fraser Valley Nurseries
have for the coming season a very complete line of
NURSERY STOCK
Make no mistake, but start your orchard right, by buying from a HOME NURSERY, where you are not bothered with fumigation, as well as getting acclimated trees. We have over 200,000 fruit trees and can handle your order, no matter what the size. If we have no agent in your locality, write to us at Burnaby Lake for prices.
NURSERY AND GROUNDS, BURNABY LAKE, B. C.
The Fraser Valley Nurseries, Ltd.

The Waterproof Shoe

Season Is Here Again

Every man and woman that is obliged to be out when the walking is bad should be provided with a pair of these Shoes.

We have all the most reliable Waterproof Boots that are available to obtain. No more wet feet if you buy Shoes of the following makes:

For Men

GEO. A. SLATER'S "DUK-BAK."
"Invictus Shoes"—made with viscolized waterproof soles; guaranteed to keep the feet absolutely dry.

GEO. A. SLATER'S "DRY-SOX."
a calf leather lined Blucher cut Boot, with upper leather of Giant-Calf—our most reliable Boots.

THE "DOCTOR SPECIAL."
A Blucher cut box calf Boot, with viscolized waterproof soles—a boot we highly recommend to give comfort in every detail.

For Ladies

GEO. A. SLATER'S "INVICTUS"
Boots, made of firm Vici kid, uppers lined with leather; the soles are heavy viscolized oak tanned and thoroughly waterproof.

THE EMPRESS
Winter Calf Boots—a neat looking heavy Boot for fall wear.

THE "CROSS" SHOE.
made of Velour Calf, with extra heavy soles, making an ideal boot for the wet weather.

JOHNSTON'S Big Shoe House, Ltd.
Sign of the Big Electric Boot.
New Westminster, B. C.
THE LARGEST SHOE HOUSE IN B. C.

UNDERWEAR
for Ladies and Children, woven in silk and wool, all wool, cotton, etc.; also, a full range of Flannelette goods. Prices speak for themselves. Call and we will be pleased to show you.
A. J. BIRTCH, 275 Columbia Street
THE WHITE HOUSE

House of Quality

GLOVES
We have all the latest shades in all the best makes.
PERRIN'S, DENT'S, FOWNES', etc., from
$1.00 to $2.50

J. Eugene Brown & Co.
Clothier and Haberdasher

ADVERTISE IN THE NEWS

The Cash Stores T. H. SMITH The Cash Stores

BIG SAVING IN

Girls' Dresses

$1.00 Dresses for 50c

This line comes in nice printed flannelettes, warm and suitable for the cold weather, quite a variety of designs and styles in the lot. Regular $1.00 values for 50c

$1.50 Dresses for 95c

for girls of from 10 to 14 years, in the same material as the 50c line, only in larger sizes. Regular $1.50 values for 95c

A Snap in Ladies' Golf Jerseys
$2.75 and $3 values for $1.95

Colors cardinal, cream, navy and white, various styles; in all sizes. Regular $2.75 and $3.00 values. Now for $1.95

Exceptional Offering in LADIES' BELTS
$1.00 Values for 50c

The balance of our stock of leather belts are put out on sale and marked down to going prices; colors, black, navy, green, white, brown, red, etc. The regular price is 75c and $1.00; now going for 50c

1000 Yards of White and Cream Flannelette for 10c yd.

Twelve yards soft Saxony flannelette, no dressing or filling; 28 inches wide; colors white and cream only. Regular 15c values for 10c

300 yds. 8-4 Unbleached Sheeting for 22 1-2c yd.

This is an exceptional offering in sheeting; 500 yards, 72 inches wide, plain unbleached sheeting worth 35c, now for 22½c

Visit the House Furnishing Department

and see the aggregation of warm bedding blankets, comfortables, eiderdown and eiderdown. New shipment of tapestry, table covers all sizes, from $2.00 up. New Art Sateens, Goeblin Art Tapestry, Cathedral Madras Tapestry by the yard. Art and Lace Muslins, Cretonnes, etc.

Big Price Cut in Fall Dress Goods

In Panama Poplins, Taffetas, Lustres, black and all colors, including the new shades. Regular 75c values for, per yard .. 50c

T. H. Smith

Headquarters for Women's Ready-to-wears

No. 1 Spuds
at
75c per sack

Adams & Deans
Phone 97 *GROCERS* *Prompt delivery*

3 lbs. Creamery Butter .. $1.00
No. 1 Selected Eggs 35c
New Local Honey 25c
Combs or Glass
Christie's Cream Sodas .. 25c

PHONES 193 and 443

C. A. Welsh *The People's Grocer*

ADVERTISE IN THE NEWS

CITY NEWS

Purity flour, same price as other brands. More bread and better bread. See Kyle & Son, Front street. **

Knock the cover off a box of "B. C." cigars and try one. It will make a "hit." **

Chief of Police McIntosh would like the owner of a purse found yesterday to claim it. Application should be made at the police station.

Clear Havana cigars of exclusive merit—the "Brillante," made by the B. C. Cigar factory. **

The funeral of Mrs. Peele Nelson takes place this morning at 10 a.m. to the Church of England cemetery. Rev. A. Shildrick officiating.

Don't miss it! The Lilliputians at Hardman's hall, Oct. 30. **

Under the auspices of St. Andrew's church, a Scottish supper and concert will be held on November 12, in the lecture room.

All dealers handle "B. C." and "Old Sport" cigars. The old reliable brands. **

Mayor Keary expects to be away a few days in the interior as soon as private matters enable him to get away from the city.

For cut flowers for any floral work, ring up Tidy, the florist. Phone 184. *

The contract for clearing and grading the new fire hall site at Queen's park has been completed, and it is ready to take over for construction purposes.

For sale—Seven roomed house, bath room, pantries, closets, woodshed; horse stall, carriage house; fruit trees; on full lot. For further particulars apply to owner, 192 Eighth street. **

The result of the bowling game between Gordon and Kellington's teams last evening resulted in a win for Gordon's team by 45 pins. To night's game will be between Bryson and Muirhead's teams.

Wing Yuen company have opened a fashionable ladies' and gents' tailoring department at the corner of Columbia and McInnes streets, in the same store as Kwong On Wo & Co. All orders will receive prompt attention. **

A meeting of the board of control of the R. A. & I. society was held yesterday afternoon to deal with a few maters left over from the recent exhibition, but no busines was transacted of importance. Another meeting will be called shortly.

An invitation has been received from A. D. McRae, president and general manager of the Fraser River Saw Mills, inviting the City council and Board of trade to visit the mills as soon after Nov. 1 as possible, as he expects the mill to be operating by an early date.

There is a considerable civil list at the resumed assizes which open today. There are still two criminal cases, those of Fox and Weston, for assault on a guard at Wright Island on May 27, in addition to the charge for which they were sentenced last week, and that against the Hindu, Pola Singh, for alleged embezzlement of $100. The most important of the civil cases is that of the Brunette Sawmills Co. vs. G. N. R. Co., which is set to be heard Friday and Saturday.

For first class cut flowers pot plants or bouquets, telephone Davis & Son, florists. Tel. B 208. **

The Bartenders' local union will hold a session in the Eagles' hall on Sunday afternoon next. All members are requested to be present.

Aerie No. 20, F. O. E., will hold a social at the Eagles' hall this evening, after the usual business meeting is concluded. A large attendance is requested.

Shortly before three p. m. yesterday a runaway down Columbia street aroused much alarm, though fortunately no one was injured. The horse belonged to A. Bigger, of Surrey, who was unloading trunks at the G. N. R. when the runaway occurred. Near Begbie street crossing, the rig collided with another belonging to W. Davidson, of Surrey, and damaged a wheel, which had to be replaced.

Purity flour same price as other brand. More bread and better bread. See Kyle & Son, Front street. **

A ten year old boy named Prenditesce, who had been kicked in the abdomen by a horse at Cloverdale yesterday afternoon, has been brougat to the Royal Columbian hospital for treatment. His injuries are not thought to be serious.

Reeve Peter Byrne, of Burnaby, will at the next election for municipal officers, be opposed by R. G. Walker, J. P., who has taken considerable interest in the progress of the Burnaby district for some time past. The election will take place in December.

Logging engine 9x10, in good running order. Complete outfit, cables, blocks, tackle. Boiler inspected August. Two good camps, on floats accommodation 40 men. Raft for moving donkey. Three million feet cedar. Price $35000. White, Shiles & Co., New Westminster. **

H. Bosen, a young man of this city, died at the Royal Columbian hospital yesterday evening, having been a patient only a few hours. Pneumonia is given as the cause of his demise, he having been under treatment for this ailment for some time. A number of surviving relatives reside here.

One of the prisoners brought up at the city police court yesterday, and remanded till tomorrow is an ex-convict recently released from the B. C. penitentiary, who is detained on a charge of vagrancy, but a much more serious charge may be laid as he is alleged to have used threats to injure Assistant Superintendent Murray, of the provincial police, Victoria, who had a good deal to do with his conviction and sentence.

Seven million spring salmon and five million sockeye salmon eggs have been taken at the Harrison Lake hatchery up to the present. These are being added to at the rate of one million per day, the large increase being principally springs. Sockeyes are rather scarce. At the Pemberton hatchery, over twenty million sockeye eggs have been gathered to date, with prospects of a considerable increase in the near future.

Hot Water Bottles

Fountain Syringes

Combinations of both.
Attachments Separate.

Direct from the factory. Rubber to be good must be fresh. We guarantee these goods and will gladly replace any found to be faulty. Two quart, three quart, four quart, in white and red.

For the dull, long winter evenings you may need glasses. We can give you better service in this line than others.

CURTIS'
DRUG STORE
NEW WESTMINSTER.

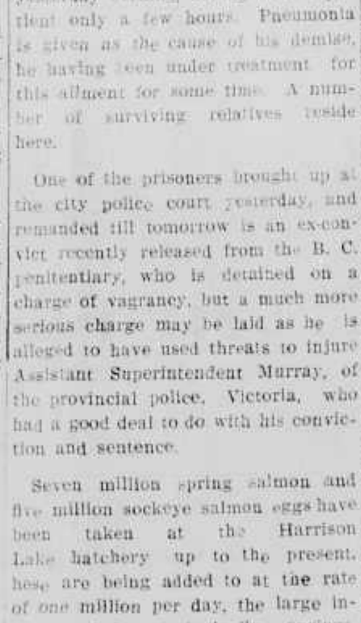

R. L. BORDEN,
Winner in Halifax by 1145 majority, leader of the Conservative party, who will remain in Opposition another four years.

ANOTHER LOT OF

Dressers and Stands

AT BIG SPECIALS WHILE THEY LAST

$13.50 to $80.00

LEE'S
Mammoth Furniture Emporium
LEE'S BLOCK, COLUMBIA STREET, NEW WESTMINSTER, B. C.
Opposite Lorne Street. Phone 73.

Gordon's Dry Goods House

Warm Bedding!

All Wool Blankets, 10 lb. weight, for **$7.50**
All Wool Blankets, 8 lb. weight, for **$6.95**
All wool Blankets, 7 lb. weight, for **$5.50**
50 pairs Alexandra Blankets, all wool, full size, very special price only **$4.95**
Eiderdown Quilts ... $7.50 to $12.
Batting Quilts ..... $1.50 to $5.
Buy now.

THE FASHION CENTRE

IT IS WONDERFUL

to behold the artistic chinaware we have an exhibition at our store. Our sets are carefully shaped after the ideas of high art chinaware, foreign and domestic. They are decorated by artists and sold at less than you'd expect. Sold in odd pieces or in sets.

THE TABLE

will be graced by such chinaware and it will help you enjoy your meals more. Why not improve your home by buying a set, or some odd pieces that you may need? Our crockery and chinaware is certaintly dainty enough, pretty enough, and cheap enough.

Call at our store and examine the same.

Public Supply Stores GEO. ADAMS Prop.
Columbia Street. New Westminster, B. C. Phone 92.

The Highest in Quality

The Lowest in Price

Other agents who cannot meet my rates for insurance will tell you that the quality of the insurance my companies give you is not as good, but I can prove it is the best, and challenge any of them to prove a single instance where they have not paid their losses with promptness equal to any. Investigate for yourself before placing your insurance, and if it is a question of value for your money I am satisfied you will place it with me.

ALFRED W. McLEOD
Economy Insurance Broker
ARMSTRONG BLOCK.

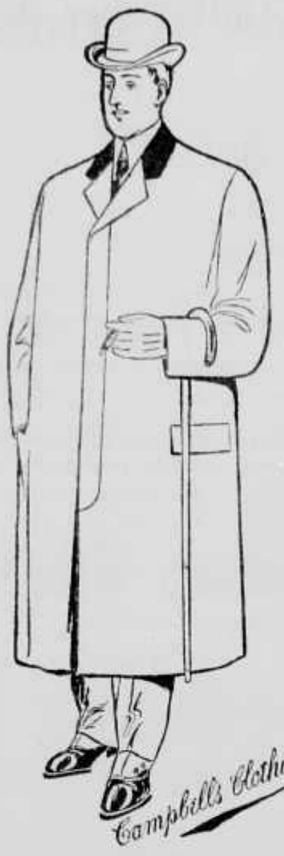

Long Semi-fitting Raincoats

These coats are beautifully tailored and lined throughout. They are made semi-fitting with skirts which hang well away from the legs and permit perfect ease in walking.

In fact, there is the satisfaction in appearance and quality which is always with

Campbell's Clothing

Chas. Richmond

Sole Agents

Campbell's Clothing

HATS

Strachan — Stetson's
Wafer Lite — Borsalino
King — Sackville

SHIRTS

The Metropole Shirt made in Londonderry, Ireland, of extra good quality English oxford; made for large men

SEE OUR UNDERWEAR

The Strictly Cash Store

WE SELL FOR LESS

We are showing a beautiful line of Campbell's Clothing in

Fall and Winter Suits

The latest colors and American styles. Made so that the coat front will not wrinkle.

INSANE MINER IS COMING FROM NORTH

Partner of Demented Man Trudges Hundreds of Miles With Unfortunate Patient ---Bound for Local Asylum

Dawson, Oct. 26.—Hundreds of miles through the wilderness and down winding rivers, J. W. Corning has reached Dawson, bringing here in pitiful condition his frontier partner, Joseph Francis Klick, who is being taken down to the New Westminster asylum for treatment. The story is one of extraordinary patience and good judgment on the part of those who cared for the suffering man.

Klick became insane in the woods 100 miles from the Polly river and a long distance above Ross river. It was necessary to escort and carry the insane man much of the first 100 miles through the forest, to where the canoes could be reached.

During all this time, Klick was violently insane and utmost care had to be exercised day and night. Corning fortunately had the assistance of others. Ira Van Bibber came all the way to Dawson in company with Corning. The two made the entire trip especially to land their fellow-hunter and prospector safely in a civilized centre.

The trip in the canoe was in itself sufficient to more than try the patience and nerve of many a hardy man.

When Corning and Klick were in their camp together Corning left one day by himself on a hunt for large game. He returned a day or two later and found Klick in front of the camp with all the candles they had in stock, eighteen in number, set up about him and lighted. Klick was stark naked and imagined that spirits were about him and menaced his life, and that the lights alone would keep them off. Klick talked strangely, and Corning became alarmed and left for help. While he was gone, Van Bibber and friends came along. Just before they arrived Klick had jumped from a bluff and had bruised himself severely. Van Bibber and friends seized Klick and overcame him and dressed his wounds. Corning soon came back and the party then proceeded to Dawson.

RAIN MADE TO ORDER IS DESIRE OF NEW YORKER

Utica, N. Y., Oct. 26.—Professor Carl E. Meyers, of Frankfort, a suburb of this city, is going to pluck a rainstorm from the skies that the forest fires may be extinguished. Mr. Mayers is a veteran balloonist and aeronautical engineer, and down in Texas some years ago produced rain that spread over several states. His plan is to send up into the sky a big balloon filled with gases, which he explodes with an electric spark. Professor Meyers has been engaged by several paper companies of northern New York, whose forest lands are melting away to ashes, to make rain. The first balloon will be exploded within a few days between this city and Frankfort.

Poisoned by Smoke.

Port Arthur, Oct. 26.—Mrs. T. M. Scott died in the hospital today from smoke poisoning incurred from the big forest fires which surrounded her home out on the P. A. D. railway, several weeks ago.

SIR

Are you earning $25.00 per week?
Few clerks are paid so much money.
Few advertisement experts are paid less.
But many qualified men are paid much more.

Wannamaker, of Philadelphia, pays his advertising manager $25,000 per year, and in a recent interview said he was cheap at the price.

Can I Learn to be an Ad. Writer by Correspondence?

Our answer is, yes. We can teach you how to write good, catchy advertisements by mail just as well as if you were attending personally, and only taking up half an hour of your time every evening.

The Swords School of Advertising is the best school of instruction for many reasons, viz.:

It is the only school that gives you their personal criticisms, no form letter being used, but, instead, the work of every student is looked over separately.

Then, too, it is the only school that is conducting a successful advertising service, and is backed up by leading merchants of the province. It supplies practical ad-work for the student, showing layouts, copy, etc., which is picked from the most successful advertisements written by its writers.

Its system of teaching by mail is endorsed by not only the leading merchants and manufacturers, but by the greatest experts and publishers.

If you have only a common, ordinary school education and earning less than $25.00 per week, let us put you in the most lucrative profession in the world today.

Its employed students are everywhere—in stores, factories, advertising agencies, and are so thoroughly qualified that they command higher salaries year after year. If you want to work up in the firm you are with, this knowledge will open the door of promotion, and we can do it by correspondence and the hearty co-operation of yourself.

Write for further particulars.

The Sword School of Advertising

128 Fifth Ave. West, Vancouver, B. C.

Wanted -:- Lost -:- Found For Sale -:- To Rent -:- Etc.

WANTED—Smart boy to run newspaper press; one with experience preferred. Apply after 8 p. m. at Daily News office.

LOST—Mink fur, between Fourth street and Columbian hospital, by way of Sixth avenue. Reward at this office.

WANTED—A nice Japanese boy who understands English, wants position at house work. Japanese No. 1 house, Sapperton. He Asa.

WANTED—Nursing, or daily work by English woman. Apply Box 937.

TO LET—Furnished bedroom. Apply 439 Dickenson street, the Crescent.

WANTEDGood plain sewing neatly done. Apply Mrs. J. Simpson, Ash street, P. O. Box 937.

WANTED—Family washing by dozen. Apply 2, this office.

WANTED—Two dozen tame rabbits, state price and apply to Box 175, New Westminster.

WANTED—By a steady carpenter, work; wages reasonable. Address Jas. Goodeve, city, or apply at Mr. McKay, 286 Columbia street, by Royal studio.

WANTED—White waitress; good wages. Apply to West End restaurant.

TO RENT—Two furnished front bedroom. Apply Arrow Press, back of Windsor Hotel, or 287 Victoria St., near Library.

WANTED—A nurse girl. Mrs. Dr. Jones.

WANTED—Sales agents, $36.00 per week or 400 per cent. profit. All samples, stationery and art catalogue free. We want one permanent agent in this locality for the largest picture and frame house in America. Experience unnecessary. We instruct you how to sell our goods and furnish the capital. If you want a permanent, honorable and profitable position, write us today for particulars, catalogue and samples. Frank W. Williams Company, 1214 W. Taylor Street, Chicago, Ill.

TO LET—Housekeeping rooms furnished or unfurnished, also single room with fine view. Apply 123 Ninth street, city.

FOR SALE—Light pony cart, in good condition; or exchange for buggy. Morley, Vancouver road, East Burnaby.

VESTMINSTER EMPLOYMENT AGENCY—Under new management, 366 Columbia street, Phone 366, P.O. box 807. Can supply you with all kinds of help promptly, free of charge. Branch office, 107 Cordova street west, Phone A 2750, Vancouver, B. C.

Japanese Employment Agency

CONTRACTORS and TRANSLATORS

Male and Female Help Promptly Furnished.

COLUMBIA and McNEELEY STS., NEW WESTMINSTER, B. C.
Phone 421. P. O. Box 885

IMPERIAL CREAM TARTAR BAKING POWDER

PUREST, STRONGEST, BEST.
Contains no Alum, Ammonia, Lime, Phosphates, or any Injurious.
E. W. GILLETT COMPANY LIMITED
TORONTO, ONT.

P. O. Box 474. Tel. 55. Res. 429
Estimates Submitted.

..Westminster.. IRON WORKS

JOHN REID, Proprietor.
Manufacturers of
Wrought Iron Gates, Fences, Crestings, Balcony Railings, and Fire Escapes.

General Machine Work and BLACKSMITHING

Office and Works:
Tenth Street, - New Westminster

F. CRAKE

English Watchmaker

Two doors from Geo. Adams, Grocer

Ladies' Gold Watches from $12.75 up. Gentlemen's Silver Watches open face, $6.00.

Gentlemen's Silver Watches, double case, $7.50 up.

Agent for the celebrated South Bend Watches, supplied to the Wellman Arctic Expedition. All warranted.

Chains, Rings, Jewelry, etc., etc.

Watch repairing; charges reasonable.

SAY!

Of course you are in need of groceries and of other side lines. Well, we are doing a good general business at the

Queensborough General Store
LULU ISLAND.

We are paying no rent, no bookkeepers and the clerks are shareholders.

So we can give our customers full values at the lowest price.

Here is one snap:

Choice Potatoes and Turnips delivered to any part of the City, 75c per Sack.

H. Crane

Proprietor.
Close by south end Lulu Island Bridge.
Phone 146.

Now is the time to look after your

EYES

Call in. Eyes Tested Free

RYALL'S DRUG STORE

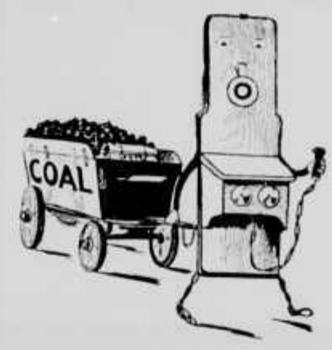

A 'Phone Will Bring Coal

to your place just as quick as we can get it there. We don't care how you give the order. Come in person, mail a postal card, send a messenger or call us on the phone. In either case you get the best kind of coal. That is the best and cleanest you ever had in your cellar.

GILLEY BROS.

LIMITED

We are now booking private Christmas Cards. Printed Greetings with your own name.

A beautiful line of samples can be seen now to select from.

J. J. MacKay & Co.

Booksellers Stationers News Dealers

The present management of the

Hotel Butler Annex

Fourth Avenue and Marion Street,

SEATTLE

Washington, wishes to announce that UNIFORM REASONABLE RATES will prevail in the future, regardless of conventions, World's Fair, etc.

RATES

Room $1 per day up.
Room and board $2.50 per day up.
Room with bath $2.50 per day up.
Room with bath and board $4 per day.

If rates have seemed unreasonable in the past, please give this hotel another trial; we will promise to send you away thoroughly satisfied.

All are outside rooms, with hot and cold water, steam heat and long distance telephone. Has meals all trolley and boats.

CARLETON GILBERT, Mgr.

—SOUTH WESTMINSTER.—

—PLAN—

—OF SUBDIVISION OF—

—LOT 940, G.2, E.½ SEC. 36, NE.¼ SEC. 25, N.½ of SE.¼ SEC. 25, T.4, NW.¼ 531, T.2—

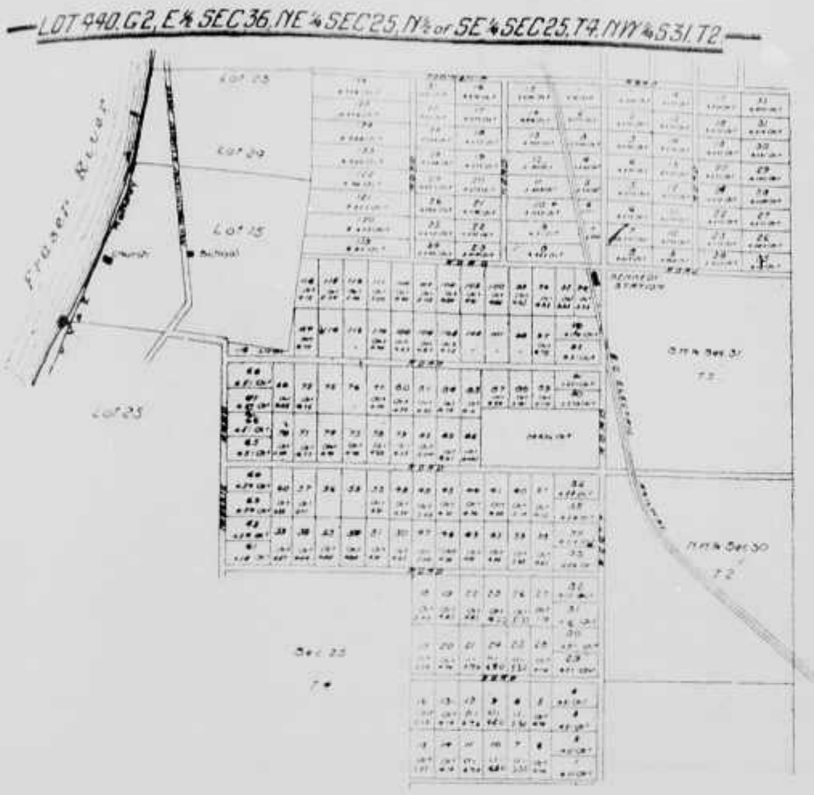

A PLUM PUDDING!

The proof of the pudding is in the eating of it, and to judge from the way the 5-acre blocks in our South Westminster subdivision are being gobbled up, the investing public recognize a really good thing when they see it.

"My lot is a peach!" said one man who bought about two weeks ago, and only examined his purchase for the first time yesterday, "and I would not take double what I paid for it. You do not say half enough about your splendid subdivision. It is by far the best thing advertised in any of the papers."

I am going to make a home on my 5-acre farm and will commence building right away. I consider that here will, in a very short time, be just as valuable as any along the Vancouver-Westminster tram line."

These are only two of the many complimentary references to our 900-acre subdivision, and go to show that our statements are based on fact and will bear investigation, as for instance, when we state that the new Chilliwack tram runs through and has its first fixed station in the centre of the property, it will be found exactly as we represent. We make this point to offset if possible the bad effect of statements circulated in an effort to sell certain other lands, that the new tram line runs through them, when, as a matter of fact, an old discarded trail line is the only thing in evidence, and the adopted route, where actual construction is rapidly advancing, is miles away. This sort of thing does no good and brings discredit on the perpetrator of the canard.

All the other excellent and variously named orchards, gardens and apple groves are all right in their way and place, but are not in the same class with ours. This is conceded by all.

Our principals have control of all the good land at the South Westminster end of the Chilliwack tram line, and it is here that the wise ones are now investing, recognizing that our choice suburban villa sites possess soil admirably suited to fruit culture, and can be purchased for $100 per acre—the same price asked for 5-acre blocks situated from 10 to 20 miles distant from town.

Our subdivision has only been on the market a few weeks, but during that short time we have disposed of over 300 acres. This fact speaks for itself.

If fruit farms are worth $100 per acre 15 miles from town, what should they be worth two miles away, where you have all the conveniences of city life? This is the way the question is being figured out, and the result is very much in our favor.

Don't put it off, but come right along and buy a block. You'll never regret it. We've only a limited number to let go at present prices. When trams commence running prices will advance 100 to 200 per cent.

Our carriages go over every day. Any hour will suit us. It only takes half an hour to drive over.

Dominion Trust Co.,

LIMITED

T. R. Pearson, Manager

New Westminster, B. C.

Also for sale at HALE BROS. & CO. and PACIFIC REALTY CO.

MONTREAL CANADA PROGRESS

The man, who thinks he can't afford to be well dressed, certainly ought to find out the prices for

"Progress Brand" Clothing

Sold and guaranteed by

REID & CO., New Westminster

FOR SALE BY

HARDMAN & CO.

A. Hardman. A. James. J. McClughan

PLUMBING and HEATING

Front Street Trust Block

Canadian Pacific

RAILWAY COMPANY

SPECIAL ELECTION TICKETS

General election round trip tickets will be sold for single fare. On sale Oct. 24th, 25th and 26th. Good to return up to and including Oct. 28th.

THANKSGIVING DAY.

Tickets will be on sale Nov. 7th, 8th and 9th. Good to return up to and including Nov. 11th, at one and one-third rate for the round trip.

For further particulars and reservations apply

ED. GOULET,
Agent, New Westminster,

or to E. J. COYLE,
Asst. Genl. Pass. Agt. Vancouver.

Telephone 54. P. O. Box 665

Wing Yuen Co.

LADIES' AND GENTS' TAILORS
Suits made to Order.

Columbia and McInness Streets.

Tenders Wanted

Sealed tenders (whole and separate) marked "Tenders for Bridge" will be received by the undersigned up to 1 p.m. of November 7th, 1908, for the following:

1. To supply the material and build the substructure of a bridge across the North Arm of the Fraser river at the site of the present Lulu Island bridge in this city.

2. To put in place and complete the superstructure of said bridge, the materials for which will be provided by the corporation.

Plans and specifications can be seen at the office of the City Clerk.

A marked cheque for Fifteen Hundred Dollars must accompany each tender.

The lowest or any tender not necessarily accepted.

W. A. DUNCAN,
City Clerk.

City Hall, New Westminster, Oct. 13, 1908.

Lower Fraser River Freight *and* Passenger Service per SS. "Favorite"

Carrying freight and passengers to all points between New Westminster and Westham Island.

Leaves Brackman-Ker's wharf daily at 3 p.m., except Saturdays, at 2 p.m.; additional trip on Mondays, leaving at 5 a.m.

Returning leave Westham Island 7 a.m. daily, except Fridays at 6 a.m.; additional trip on Saturdays, leaving at 5:30 p.m.

Calling at Steveston Tuesdays, Thursdays and Saturdays.

Tickets to Steveston and return 50 cents on Saturdays only.

W. N. Draper

B. C. Land Surveyor

Ellard Block, New Westminster, B C

IF YOU HAVE LOST OR WON A HAT ON THE ELECTION GO TO THE BIG CLOTHING HOUSE OR SEND YOUR FRIEND FOR IT

PHILLIPS,

The Wardrobe Clothier

209-211 Columbia Street

PIRACY IN SOUTH SEAS ALLEGED AGAINST SAILORS

Burly Belgian Accused of Having Compelled Captain and Mate to Jump Overboard.

Victoria, Oct. 26.—On his way to Callao, Peru, to gather evidence regarding the pirating of the schooner Nuevre Tigre, of Callao, and the alleged murder of the captain and mate by J. Mortelmans, a Belgian, and T. Skerret, a boy, who sailed the schooner into the South Seas and lost her on a reef in Apamama lagoon in the Gilbert islands, G. G. Alexander acting attorney-general for Fiji, retained by the government of the Western Pacific Islands to prosecute the pirates, arrived by the steamer Aorangi yesterday from Suva. He is a guest at the Empress hotel and will leave in a day or two to join a Kosmos line steamer at Seattle bound to Callao.

Mr. Alexander said: The schooner Nuevre Tigre was a Peruvian schooner which left Callao in November of last year on a coasting voyage, the captain and mate, both Italians, and J. Mortelmans, a Belgian, a strong, powerful man, who had lived a life of adventure in many parts of the world, and T. Skerret, a boy. Mortelmans and Skerret are now under arrest at Suva, Fiji islands, charged with the piracy of the schooner and murder of the captain and mate.

According to a statement made by Skerret, who claims that he had no part in the crime, being coerced into assisting Mortelmans by the Belgian on threat of death. When the schooner Nuevre Tigre was a day or two out from Callao, Mortelmans, who was the cook, ran up on the deck with a meat chopper and attacked the two Italians. They clambered into the rigging. Mortelmans then went to his cabin and came back with a gun. The captain and mate were in the rigging and Mortelmans shouted to them that if they did not jump overboard he would shoot them down. Both men begged; but the Belgian was obdurate. Finally both jumped. The schooner was too far away from shore for them to have a chance reaching land.

GOLD BRICK ARRIVES FROM SHEEP CREEK

Rich Vein of Gold Ore Discovered in Neighborhood of Nelson—Development Work Proceeding.

Nelson, B. C., Oct. 26.—A $7,000 gold brick and news of a new strike of rich free milling gold ore have reached Nelson from Sheep creek camp. Manager H. Lewiston, of the Queen mine, reached here yesterday with the news of the uncovering of a new parellel vein on the neighboring Nuggett, which is located on the other side of the valley.

The new vein on the Nuggett runs from $20 to $400 per ton in gold and it is only a month since the twin vein now being worked on the same claim was struck and found to carry gold values of over $300 per ton. Both the Queen and the Nuggett carry base ore as well as free milling, the Queen shipping concentrates to the Northport smelter and the Nuggett to that at Trail. By the installation of new stamps the Queen mine has increased its capacity from 185 to 400 tons per week, which means the employment of many more men.

Development work will proceed at once on the new vein discovered on the Nuggett, and the conditions in the two mines are such as in many mining countries would lead to a rush of prospectors into the district.

PRINCESS WOULD LEAD ARMIES TO BATTLE

Cettinje, Oct. 26.—A remarkable exposition of the depth to which the war fever has penetrated the Montenegran people as a result of the annexation of the provinces of Bosnia and Herzegovina by Austro-Hungary was witnessed today when the women of the capital united in a great street demonstration. They were headed by Princesses Zenia and Fereva, daughters of Prince Nicholas, who marched the streets carrying Montenegran flags. They were followed by a great throng of women of all classes who chanted war songs, stopping from time to time to plead with the men who followed in their wake to defend the sacred rights of the nation. The two princesses subsequently formed a committee for the enrollment of red cross nurses.

Our Stock of

Heating Stoves

consists of a complete line of Airtights, Hot Blasts and Box Stoves.

We invite inspection of the most complete line of Heating Stoves in the city.

Prices right.
Quality first class.

Anderson & Lusby
252 Columbia St.
New Westminster

We Have
ALL KINDS OF
TOILET REQUISITES
of the best quality.
T. A. MUIR & CO.
PRESCRIPTION DRUGGISTS.
Ellard Block, New Westminster.

ADVERTISE
— IN —
THE DAILY NEWS

Electric Railway Service

Interurban Line.

Cars for Vancouver and way stations will run every half-hour from 5:50 a. m. Last car leaves at 11 p. m.

(Last car lv. Vancouver 11:30.)

Cars leave the depot every twenty minutes for both Sapperton and city limits over the city line.

City Line: Cars leave tram office on the hour, twenty minutes after and forty minutes after, commencing at 6:20 a. m.

Sapperton Line: Cars leave at ten minutes after the hour, half past and fifty minutes after the hour, commencing at 6:30 a. m.

Sunday Service half-hourly between 8.30 a.m. and 11 p.m.

British Columbia Electric Ry. Co., Ltd

HOUSE RENTERS!
WHICH WILL YOU CHOOSE?

$30.00 rents new modern 7-roomed dwelling on Sixth avenue.
$25.00 rents on Fifth avenue, 6 rooms, modern.
$22.00 rents on Agnes street, 6 rooms, modern, just renovated.
$20.00 rents 5-roomed cottage on Fourth street, modern, fine lot.
$20.00 rents on Columbia street, near Crescent, 6 rooms.
$18.00 rents on St. George street, 6 rooms, modern.
$18.00 rents 7-roomed house on Third avenue.

F. J. HART & CO., Ltd
Telephones 28-109

ALASKAN SAYS BIG PUZZLE IS SOLVED

Declares He Has Invention Which Will Supersede the Present Wireless.

Declaring that an invention of his will solve the problem "that has so long puzzled Edison and Marconi" and will supercede the present wireless system, Dr. Willis E. Everette, who has spent the past twenty-six years in Alaska, has arrived from that country and will remain on the coast the next three weeks. He is positive he has discovered something that will confer a vast benefit on mankind, holding that his invention will transmit photography, telegraphy and telephony with almost infinitely faster vibrations than the present wireless system. By multiplying the vibrations of energy, he says, he has vastly improved the new Collins method of wireless, which is proving so successful.

He goes farther in his claims and insists that terrestial distance is immaterial. In his system, giving what he terms vibration of wave force with greater velocity and lower amplitude, the vibrations, he claims, will pass through those of the present system.

Everette, who has given his life to scientific research, also brings back with him the prediction that the Pacific coast may shortly expect great seismic and volcanic disturbances. He says in the last few centuries there have been two big terrestial shakeups. One was ninety-seven years ago and the other 197 years ago. A close study of the conditions under which these occurred and the present conditions fortify him, he declares, in his predictions.

Dr. Everette says that in his travels in the North he has observed clear to the Behring straits traces of the old telegraph line constructed by the Western Union Telegraph company in 1869. Construction work was started with a view of encircling the globe, but work was stopped by Cyrus W. Field. Indians years ago carried off the wire, and only here and there can a stump of a telegraph pole be found.

TEN NIGHT RIDERS NOW UNDER ARREST

Hamburg, Tenn., Oct. 26.—The number of the suspects in custody charged with implication in the murder of Captain Rankin and assault upon Colonel Taylor now number ten.

The men taken into custody yesterday include Edward Powell, who declares that he was forced under threats of death to accompany the mob on Monday night when the two attorneys were taken from a hotel by Night Riders.

HOLY CITY WILL BE ATTRACTION TONIGHT

Most strikingly effective of all the religious dramas ever presented is "The Holy City," Clarence Bennett's powerful and interesting play pictures with vivid strength and masterly power, the scenes and incidents leading up to the betrayal of the Master by Judas.

Thee dance of Salome, the daughter of Herodias, before King Herod, is shown, as is her successful plea for the head of the great preacher. After John's death events move with great rapidity and the plotting and scheming of the high priest and the Pharisees with Herod are depicted as well as the giving of the thirty pieces of silver to Judas, who promises to betray Jesus into the hands of his enemies.

The presence of Jesus is, of course, only suggested, but so cleverly is this done that the spectator seems carried back two thousand years and fancies himself an actual witness of the great scenes which accompanied the enactment of the greatest tragedy in the history of the world.

Other scenes depict the convulsion of nature at the moment of the crucifiction, the suicide of the remorseful Judas and the bringing of the glad tidings of the resurrection. The entire play is a darma of simple majesty and wonderful interest and is presented by a company of sterling players.

"The Holy City" will be presented at the Opera house on Tuesday, Oct. 27th.

HON. DR. WILLIAM PUGSLEY,
Minister of Public Works, elected in St. John City and county, N. B., with a majority of 835.

Ladies' Hair Dressing!
Massage and Scalp Treatment a Specialty
Corner of Sixth and Columbia.

D. V. LEWTHWAITE
CABINET MAKER.
(Three Years With J. A. Lee.)
has just opened and solicits your patronage. Furniture made to any special design; office and store fixtures; all kinds of furniture repaired. First Class Workmanship.
D. V. LEWTHWAITE
Workshop: 26 Alexander St.
(City Carriage Works.)
P. O. Box 304. House Phone B 29.

Do It Now, Ladies!

Get that piece of wood to burn today.

Don't leave it till nearer Christmas—you won't have time then.

H. Morey & Co.

have a very good choice of boxes in assorted designs. Boxes are the most popular things for burning, because they are the most useful.

See Our Window Display

Prices away down at

Morey's
217-219 Columbia Street

No Better Values in Ladies' Coats Than Our Special Line at $13.50 ea.

You will say they are extra stylish and excellent value at the price.

At this price we place on sale 25 Coats in plain broadcloth and dark coating tweeds. Made in semi-fitting and loose backs. Gibson effect. You can have your choice of trimming or strapping. Buttons, velvets and also braids are used in pleasing designs. All sizes from 32 to 42 inches.

An Excellent Line of Ladies' Tweed Skirts
$6.50 Each

Dark colored tweed and homespun skirts in invisible plaids and stripes and fancy mixtures. In this special lot are various styles plaited and plain gored with strappings and folds of same goods on skirts; materials are all wool, thoroughly shrunk and perfectly finished throughout; all sizes.

Each $6.50

Boys' Jerseys at 50c each
Regular 65c and 75c.

An odd lot of boys' sweaters or Jerseys in heavy ribbed wool in shades of navy and cardinal; sizes are broken, but you can still choose a size for any boy from four to twelve, in either one color or the other. Your choice while they last, each 50c

Corded Velveteens
50c to 65c per yard

A material which keeps growing in favor. It wears well and made up it has a most dressy appearance. Used for boys' suits, girls' coats and ladies' costumes. We show it in shades of navy, brown, cardinal, grey, fawn, green, purple and cream, in various sizes of cords; per yard ..... 50c, 60c and 65c

Warm Gloves and Mitts
Ladies' and Children's

The touches of cold weather which come and go seem to emphasize the need of warm gloves or mitts. Our glove department is showing this season many new lines which past years have taught us were the kinds desired.

Boys' and girls' mitts, in black and colors; per pair 20c to 50c

Boys' and girls' gloves, in plain colors and fancy stripes; per pair ..... 20c to 35c

Ladies' woollen gloves, in all popular colors; per pair 25c to 75c

Woollen wristlets, cream only, made to protect wrists alone. Most comfortable for wearing with short sleeve waists; pair 20c

Children's Knitted and Plain Cloth Gaiters

Cream, black and plain colors, in all sizes; per pair 35c to 75c

The Best of Flannelettes in Plain Colors and Stripes

All weights are to be found in this selection of our staple department. For years we have handled certain well known makes of English flannelettes—weaves which we can recommend for their extra wearing qualities. We show special weights and patterns adaptable for making up into men's night shirts, work shirts and underwear; per yard ..... 15c to 25c

Plain white and cream flannelettes; per yard ..... 10c to 25c

Negligee shirting in mercerized and flannel finish; per yard ..... 20c to 35c

Union Blanket Sheeting

The real old homespun sheeting which is famous for its special wearing qualities; seventy inches wide; per yard $1.00

FLANNELETTE SHEETING
68 and 72 Inches Wide

Best English and Canadian flannelette sheetings, soft and firm finish; medium and heavy weights; cream and grey; per yard ..... 40c to 60c

W. S. Collister & Co.