White, Shiles & Co
REAL ESTATE
SEE PAGE FOUR. PHONE 85

The Daily News

White, Shiles & Co.
FIRE INSURANCE
SEE PAGE FOUR. PHONE 85

VOLUME 2, NUMBER 128 NEW WESTMINSTER, B. C., SATURDAY MORNING, JUNE 1, 1907. 10 CENTS PER WEEK

Library Legislative Assembly JUN 3 - 1907 B. C.
Legislative Library

DOG FANCIERS FORM KENNEL CLUB IN CIT

Officers Elected at Initial Meeting Held Last F ng--- Show May Be Held at Fall Exhibition, i d Poultry Building---Discussion Over Ju'

An enthusiastic gathering was the result of the meeting called last night in the board of trade rooms for the purpose of forming a Kennel club in the city of New Westminster.

Those who took part in the meeting were: Ald. J. Jardine, G. Farrant, A. Malins, H. Major, Dr. Hacking, D. J. Stewart, J. H. Vidal, Mr. Hargreaves, Dr. Smith, J. Jackson and W. E. Townsend.

Ald. J. Jardine was unanimously elected to the chair, while G. Farrant acted as secretary for the meeting. It having been unanimously moved that a Kennel club be formed in New Westminster, Mr. Farrant proceeded to read the constitution clause by clause, which, with the exception of a few minor changes, was adopted at read. The changes were mainly regarding the limiting of officers, and the combining of the offices of secretary and treasurer in one office under the head of the secretary-treasurer, this being done to simplify matters.

Following the election of officers, several matters were discussed, chief being the appointing of judges in the case of bench shows. It is not probable that any local judges will be appointed, as the opinion of the meeting was that as long as judges were appointed who were acquainted with the exhibitors, the show would never prove much of a success. Vancouver was quoted as an example, one of the gentlemen present stating that the judge at the last bench show held there went around performing his duties with a catalogue. Several other statements made showed the sentiment of the meeting as being strongly in favor of an outside man from the east or coast cities being appointed. The matter was finally left over till the next meeting, when names will be submitted and discussed.

Another matter which came up for discussion was the holding of a bench show next fall in connection with the exhibition. As there will be no poultry exhibit, the bench show will be able to occupy the place formerly used by the bird fanciers, which, with a few alterations regarding light and space, will make an ideal enclosure for the canine competitors. This matter was left in the hands of Messrs. J. Jardine and A. Malins, who will interview the executive of the R. A. and I. society on the subject immediately, and report at the next meeting.

The constitution and bylaws of the club will be printed, and each member forwarded a copy before the next general meeting, which will take place on the evenig of the first Monday in August.

The officers elected were as follows: Hon. pres., Hon. R. McBride; president, A. Malins; vice president, Dr. Hacking; secretary treasurer, G. Farrant; executive committee, D. J. Stewart, J. H. Vidal, J. Jardine, H. Major, J Jackson.

LACROSSE PLAYERS CROSS STICKS TODAY

REFEREE FOR FIRST CHAMPIONSHIP MATCH NOT SELECTED UP TO THIS MORNING.

If the Vancouver lacrosse team intends to win that match today, it will be up to them to put a little more life in their play than their officials have been putting into the arrangements for the game. Up to last night, no referee or other officials had been appointed for the match, while correspondence bearing on this matter, sent to Vancouver over a week ago, has remained unanswered. Matt Barr is held to be jointly responsible with Secretary Garvey for this state of affairs, and both will be given some advice on how to run a lacrosse match by the New Westminster men today. The local team will be composed of the same men who played in Victoria last Saturday, with the exception of Alex. Turnbull, who will be replaced by Len Turnbull. As this is the first game in the championship series a large attendance is expected.

The youthful members of the Queen's Avenue church mission band will meet at two o'clock today at the residence of the Rev. W. H. Barraclough, and from there proceed to the Brunette river, where a pleasant afternoon will be spent, picnicking in this pleasant spot.

IN NEED OF WATER.

Supply for Burnaby, South Vancouver and Richmond Needed.

With a view to ascertaining the opinions of the residents of Burnaby, South Vancouver and Richmond as to the advisability of obtaining a supply of water from Seymour creek at an early date, a meeting was held at the town hall, Richmond, on Wednesday afternoon at which there were present Reeve Byrne,, Rae and Hunt, Messrs. Williamson, Dixon, Atkinson, Tilton and Trites, Councillors of Richmand, Mr. Calbeck councillor of South Vancouver and W. Carvel Steves.

An informal discussion ensued, in which the speakers expressed their views as to the course to be pursued to obtain a supply of water as speedily as possible, owing to the increasing population of the suburban districts of Vancouver.

A committee, composed of the reeves of the three municipalities, was appointed to obtain all the information possible and to report at a joint meeting of the three councils to be held at the municipal hall, Burnaby on Saturday, June 8 at 2 p. m.

Work on the improvements to the Roman Catholic cemetery was commenced yesterday afternoon, and will take about a month to complete. Five standpipes have been installed, and the place will be properly sodded, seeded and kept in trim for the future. The paths will be properly laid out, and the cemetery much improved by the time the workmen get through with their task. The bazaar recently held in St. Patrick's hall was for the purpose of providing funds for this work.

Col. Scott Celebrates Diamond Wedding Today

Colonel Scott, of Port Moody, will today celebrate the fiftieth anniversary of his wedding. The notable event will be recognized by a general reunion of all the colonel's numerous descendants, who will assemble at his residence tonight and in a fitting manner commemorate the event.

Ever since his advent here, the colonel has been identified with everything that would promote public interest, and the prominent part he has taken in the May day celebrations since first the idea was started on the banks of the Fraser, will ever be remembered by the residents of this city, Col. Scott having acted as master of ceremonies, with the exception of one year, ever since the event was first celebrated in the Royal City.

The members of the News staff thank Col. Scott for his gracious remembrance of the press on the fiftieth aniversary of his wedding. They enjoyed the cake, and drank his health in the sparkling Mums extra which accompanied the gift. Long may he live and may he be spared to enjoy many more years of happiness.

OFFICERS SEIZE JAPANESE STILL

TWO THOUSAND GALLONS OF SAHKE CAPTURED BY REVENUE MEN—PLANT DESTROYED.

Two hundred gallons of good Japanese sahke went to increase the muddy waters of the Fraser river yesterday afternoon opposite A. McEwens farm on the Delta. For some time past, a strong suspicion was entertained by the local revenue officers, that considerable more Japanese firewater was being distributed in the Fraser valley than was being accounted for at the customs. Revenue officers W. M. Wolfenden and G. Allen, acting on this theory, kept investigating until at last they had matters sized up, and yesterday morning, in company with J. M. Miller, of Vancouver, borrowed the gasoline launch Zaza and descended on the old rice mill opposite A. McEwen's farm.

On arriving there, not a Jap was in sight, having evidently in some way been informed of the proposed raid, but though the Japs were not in evidence, the whisky was, together with a complete distillery on a small scale, all of which the revenue officers promptly took possession of. Over 2000 gallons of sahke, which will go over thirty above proof, a large quantity of rice, and several bags of a large kind of bean, being in color a pale yellow and said to be essential in the brewing of the "Japanese special" was the result of the haul.

The officers, having satisfied themselves regarding the existence of the still, came back to the city, and later in the afternoon returned to the scene of former industry and proceeded to smash up the plant and increase the volume of the Fraser by adding to it all the sahke in sight.

A combined and prolonged serenade of steamboat and locomotive whistles at a late hour last night caused considerable speculation as to the cause, some asserting that a steam boat wreck had occurred up near the bridge. The explanation was that three tug boats arrived at the bridge at the same time as the Seattle train was approaching and the matter of right of way was discussed through the medium of the steam whistle. One boat got through ahead of the train, but the other two had to wait till the passenger got across.

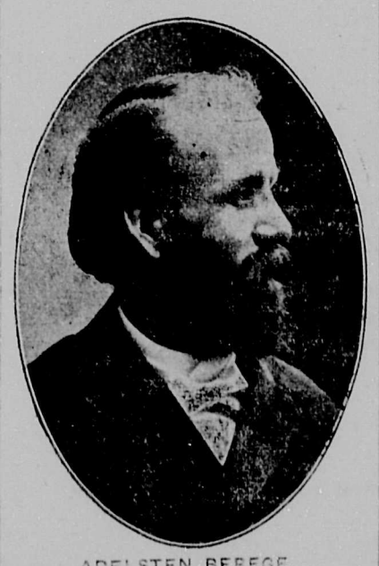

ADELSTEN BEREGE.

Secretary for the National Temperance Association of America, who will speak at the Oddfellows' hall this evening, and at the Lutheran church Sunday morning. Mr. Berege, who is an accomplished musician, will also play several harp solos.

Island Railway Extensions.

Nanaimo, May 30.—A sensational report has been going the rounds for the past two days to the effect that the C. P. R. intend commencing work on the island railway extensions forthwith.

tI is said that the company now has 500 Japs en route to British Columbia, who, on arrival will be hurried to Wellington to break ground for the new road. The same rumor says that the Jap who has the contract for the men is now in Nanaimo making arrangements for their reception.

There is nothing authentic about the report, but if it be true it is presumed that the introduction of Jap labor is owing to the scarcity of labor and the inability to secure white labor.

SECTION MEN STRIKE ON GREAT NORTHERN

ITALIANS REFUSE TO WORK ON SEVERAL OCCASIONS—TROUBLE FEARED AT YMIR.

Ymir, May 30.—The Italian extra gang employed by the Great Northern are on strike.

The railway company, it seems, ordered the conductor to cut off the engine and leave the men at Waneta until they could get over their indisposition to work. The men got wind of this and resisted on the track and threatening to shoot the engineer if he pulled out without their cars. The engine and caboose came to Ymir and secured the provincial constable stationed here, who took with him two deputies, Messrs. Archibald and Harbottle. As soon as these men reached Waneta the Italians quieted down and the engine and caboose proceeded to Northport, leaving the extra gang at Waneta still on strike.

The workmen report that they have a grievance. In the first place they did not want to come to British Columbia, owing to the high cost of living, preferring to work on the south end and on the Midway extension. As a compromise, the men claim, the railway company agreed to allow them 11 hours time per day, to allow them Sundays, although they were not to work more than 10 hours, and no work was to be performed by them on Sundays. The men claim that the railway company went back on its promise, hence the strike.

Constable Fraser wired superintendent Morgan that he would have to take the men out of the country; otherwise the Alien Labor act would be invoked.

About three weeks ago the men went on strike at Beaver, claiming that they were worked too hard. A change of foremen pacified them for a while.

ELECTION OF OFFICERS.

Royal City Lodge No. 3 in Prosperous Condition.

Since the first day of January, 1907, twenty-one applications for membership into the Royal City lodge No. 3 I. O. O. F., have been received, and the total strength of the lodge is now 146. Three new applications were received at the meeting held last evening, while another applicant was elected. Several outsiders are expected to join the lodge within the next few weeks.

After the regular business had been disposed of last night, the election of officers was proceeded with, the following being elected: Noble grand, A. Clow; vice grand, J. F. Lawrence; secretary, C. E. Osborne; financial secretary, F. M. Stropie; treasurer, M J. Phillips.

POPULAR YOUNG MAN.

William Turner Caned at Columbian College Last Evening.

At the annual popularity contest held at the Columbian college last evening, W. Turner was elected the most popular young man in that institution, while Miss Tannis Reid carried off the palf from among the lady students. This contest is one of the recognized institutions of the college, and was started in 1903, the winners of the gold headed cane up to the present being: K. C. Brown, (1903-04); J. S. Saint, (1904-05); J. P. Bilodeau, (1905-06); J. R. Taylor, (1906-07); and last night's successful contestant.

After the presentation of the cane to the popular winner by Miss Reid, a program, consisting of a solo by H. C. Stapleford, a violin solo by S. Robson, and a Shakesperian burlesque, was rendered. The following ladies took part in the travesty upon the Bard of Avon's classic masterpieces: Miss Willichamp, Miss Burns, Miss Bristol, Mrs. T. R. Pearson and Miss Dauphinee. Speeches were next given by the winning young lady and the popular young man, after which the gathering dispersed, well pleased with the evening's entertainment.

On Thursday e ening, the Foreign Mission Aid society of the Queen's Avenue Methodist church will hold an ice cream festival on the grounds at Columbian college.

KISPYOX VALLEY IS DESIRABLE LOCATION

John McShane, Returned From North, Talks of Little-Known Spot in Flattering Terms---Country Rich in Minerals, Timber and Grazing Lands.

"The Kispyox valley is, in my opinion, away ahead of the Bulkeley valley, or any other valley in B. C. today. There is absolutely no limit to the fertile resources of the vast tract of land, rich in pasture and grain growing lands, abundant in minerals, and possessing some of the finest coal mines in the province. I know the Kispyox valley from end to end, and I can safely say that it is one of the finest spots on earth."

John McShane, interviewed by the News, made the above statement yesterday, when asked for his opinion of the Kispyox valley, where he has been locating land, timber and coal since February 14. In that time, Mr. McShane has secured about seventeen coal claims, immense areas of timber, and two ranching claims, one for himself and the other for his son. He returned from the north on Wednesday, and came over to New Westminster for a few hours yesterday.

"Where is this Kispyox valley, Mr. McShane," inquired the News man, who desired to get properly posted on this favored spot.

"That is exactly the question everybody asks. No one appears to have heard of the place up to now, but everyone can tell you all about the Bulkeley valley. The Kispyox valley has never been advertised, but all the same it is far ahead of any other place I have ever seen in northern B. C. It is situated west of the Bulkeley valley, just above the junction of the Skeena and the Kispyox rivers. The valley is from two to fifteen miles wide, and in several places, immense coal fields have been discovered, and are even now being worked successfully. The coal is equal to the Crow's Nest product for burning qualities, and the seams are in some places eighteen feet wide. They have been worked to a depth of from seventy-five to a hundred feet with gratifying results. There is unlimited wealth in black diamonds in the Kispyox valley."

"How is the climate up there," queried the reporter.

"We had a very late spring this year," replied Mr. McShane, and up to about three weeks ago, we were travelling on snow shoes. The thermometer in winter sometimes goes as low as 52 below, but this is exceptional. At Skeena on February 18, it was thirty below. The Bulkeley valley is not so favored as regards climate as the Kispyox, owing to the difference in altitude. There is a difference of about two weeks in the maturing of crops. The Kispyox is about 800 feet lower than Aldermere.

Mr. McShane was the first man to take a map of Bulkeley City, widely advertised on the coast, to the Bulkley valley, and the map made quite a sensation among the settlers, none of whom had yet realized that there was a city in their midst. Bulkley City is about a mile and a half from the river, and it is a question whether the railways will go near the place.

According to the preliminary surveys, the Mackenzie and Mann road will cross the Kispyox valley, and as this will afford easy means of transportation for the settlers, there will likely be a heavy influx of men in that locality within the next couple of years. Mr. McShane remarked that at the present time, a large number of people are heading that way, but as the place is not advertised, comparatively few people are aware of its merits, and the majority of the settlers are going into the Bulkeley valley.

On the trip from Hazelton to Port Essington, on the steamer Hazelton, the captain of the steamer performed a nervy feat in shooting down the Hazelton canyon without the assistance of the restraining cable. This feat had been performed previously by smaller craft, but this was the first time the descent was made in this way by the Hazelton.

EVIDENCE OF DEVELOPMENT.

Oldest Shoe Business in B. C. Has Been Incorporated.

The business known for many years as the Johnston shoe store, New Westminster and Vancouver, has been taken over by the newly incorporated company "Johnston's Big Shoe House, Ltd."

The capital stock of the company is $50,000, divided into 500 shares of $100 each.

The members of the new firm are sons of the late William Johnston, with William Love, of Vancouver, as secretary and treasurer. A meeting of the directors was held last night, when the officers were elected as follows: W. B. Johnston, president of the company, and manager at New Westminster; George B. Johnston, manager at Vancouver; Alfred H. Johnston, assistant manager at New Westminster. Commencing today, the old business will be taken over by the new company.

A brief reference to the history of the old firm will not be out of place here. In the year 1888, the late William Johnston, father of the members of the new company, opened up a small shoe store on the site of the Dupont block, Columbia street. There he continued in business for some years, until compelled to seek larger quarters, and a move was made to the public library building, where now stands the city hall. Upon the death of Mr. Johnston in 1894, his sons continued the business. The disastrous fire of 1898 consumed the stock, and temporary quarters were secured until their new store in Armstrong block was ready for them. Since then, this business has grown with leaps and bounds. In 1903 a branch was opened in Vancouver in the face of the strongest kind of competition, but in spite of this, it has grown to be the largest shoe concern in B. C., and is recognized as one of the finest in the Dominion of Canada. This store has lately been remodelled at great expense, and is a credit to any city. The store in New Westminster is acknowledged to be equal in every way to any of the shoe stores in cities of much larger population. Plans are already under construction to enlarge the present New Westminster store, as the increased population makes this demand.

The new firm is sure to be successful, if the progress of the business of the past nineteen years is any criterion.

Baseball Boys Want Revenge on Blaine

The New Westminster baseball team held a meeting in the No. 1 fire hall last night after practice for general discussion. Chief Watson, who is an old hand at the game, and takes a lively interest in it, presided. The team is highly enthusiastic and have confidence in their ability to put up a good showing with any team they may go up against, but the fact that a more systematic method of practice is needed is fully recognized. Some good practical talk and suggestions along these lines was heard from S. Malcolmson, W. E. Sinclair, and several others, which will doubtless be put into practice, and if followed up will make considerable improvement in the playing. A strong effort will be made to have the Blaine team come here to play a match for next Friday. The Blaine combination owe the New Westminster boys a game, and it is more than probable that the event will be arranged to come off here. It is likely that Alex. Cunningham will manage the local team, as it was decided last night to offer him the position.

: ANNOUNCEMENT :

Messrs. Hardman & Co. beg to announce the completion of their building on the corner of McKenzie and Victoria streets, opposite the Carnegie Library, with an entire and complete stock of **Hardware, Stoves and Ranges, Tinware, Screen Doors, Screen Windows, and Best Plumbing.**

Seasonable Goods
Lawn Mowers
Shears
Garden Tools
Screen Doors
Screen Windows

THE MALLEABLE RANGE

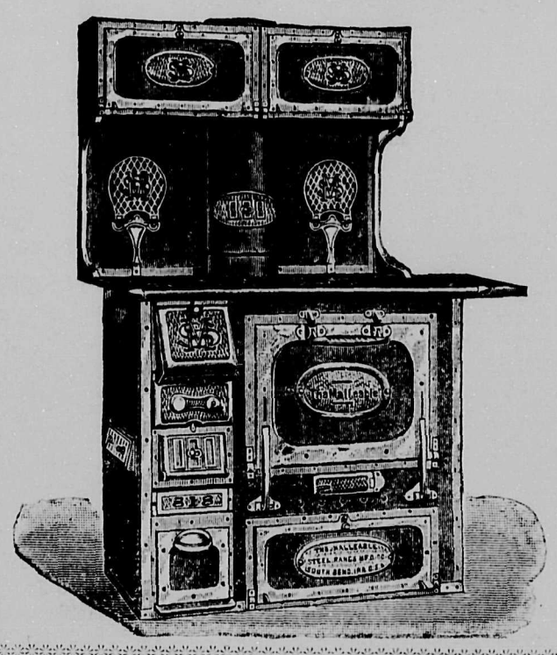

It has been said that a malleable and steel range could not be made as attractive in appearance as the old-fashioned cast-iron and steel range, with its meaningless and inartistic superfluity of cast-iron convolutions and ornamentation. Through the adoption of Wellsville polished steel for the body, we have added wonderfully to the finish of our range. It makes the most durable, practical and beautiful finish, and does away with the asphaltum or japan finish formerly employed, which after a few months' actual use became sticky and unsightly. The occasional application of a cloth to the polished steel body causes it to appear clean and bright, in all the beauty of its original blue luster.

In finish, our range is a strictly high-grade product, and that fact should be borne in mind by all when purchasing a new stove.

Full Line of Kitchen Utensils.. ..
Best Lines of Cutlery and Silver - Plated Goods, &c., &c. ..

Special This Week: Four second-hand Ranges, in excellent condition, to be sold at a sacrifice.

TO CONTRACTORS: It will pay you to visit our store. We have everything you require. Get our prices on your Plumbing and Galvanized Iron Work. Contracts just completed: The Tourist Hotel, Port Moody; Scott's Hotel, Port Moody; etc., etc.

We make a specialty of Marine Tanks for boats and have every faciility for repairing.

A. HARDMAN & CO.

A. HARDMAN
JOHN McCLUGEN
A. JAMES

Phone 302 — Corner McKenzie and Victoria Sts., opp. Carnegie Library — P. O. Box 248

For. 25 Cts.

We will send to any address, post prepaid, a

Good Tooth Brush

and a 25-cent box

Tooth Powder

New lot Stamp Mat Patterns just to hand.

Curtis' Drug, Spectacle and Seed Store

SPROTT-SHAW
BUSINESS INSTITUTE
LIMITED.

336 Hastings St. W., Vancouver.

Bookkeeping, Gregg and Pitman Shorthand, Telegraphy and Engineering.

Seven Teachers
Forty-Five Typewriters

STUDENTS ALWAYS IN DEMAND.

R. J. SPROTT, B. A., Principal

Westminster Iron Works

GENERAL MACHINE AND ENGINE WORK.

SHIP SMITHING, BRIDGE and STRUCTURAL IRON WORK.

Ornamental Iron Work, including Fences, Gates, Fire Escapes, etc.

Mail orders and correspondence invited.

JOHN REID,
BEGBIE STREET.

New Westminster. P. O. 474.

CHURCH SERVICES

[Ministers and others interested in church services will please forward their copy to this office not later than 8 p.m. on Friday to insure insertion.]

Holy Trinity cathedral, Rev. A. Shildrick, rector. Holy Communion, 8 a.m; Matins, sermon and Holy Communion 11 a. m.; evensong and sermon, 7 p. m.; S. S., 2:30 p. m. Cathecism last Sunday in month in church. Evensong and sermon by rector, 7 p. m.; daily service at 9:30 a.m. and 5 p.m. except on Friday, when Evensong is said at 7:30. Holy Communion every Thursday and saint's day at 8 a.m.. Choir practice on Friday after Evensong.

St. Barnabas—Rev. C. W. Houghton rector—Morning prayer and Holy Communion 11 a. m.; evening prayer, 7 p. m.; Bible class, 2 p. m.; Sunday school, 3 p. m.; baptisms after Sunday school; choir practice, Friday 8 p. m.

St. Paul's Reformed Episcopal church—Rev. A. de B. Owen, rector Divine worship Sunday, 11 a.m. and 7 p.m.; Sunday school, 2:30 p.m. Prayer meeting on Thursday at 7:30 p. m. All are welcome.

Olivet Baptist church—Rev. M. L. Rugg, D.D., pastor. Preaching on Sunday at 11 a.m., and at 7 p.m.; Sunday school and bible classes at 2:30 p m.; Young Peoples meeting Monday evening at 8 p.m.; Midweek prayer meeting on Wednesday evening at 8 p. m.

Queen's Avenue Methodist—Rev. W. H. Barraclough, B.A., pastor. Services at 11 a.m. and 7 p.m.; Sunday school and Bible Class at 2:30 p. m. Morning subject, "Despised and Rejected." The sacrament of the Lord's supper will be administered after the sermon. Evening subject, "The model Layman."

West End Methodist—Rev. Mr. Magee, pastor. Services, 11 a m. and 7 p.m.; Sunday school, 2:30 p.m.

Sapperton Methodist. — Rev. L. Thomas, pastor. Sunday services, 11 a.m. and 7 p.m.; Sunday school, 2:30 p.m.; Epworth League, Monday, 8 p.m. evening service.

St. Andrew's Presbyterian—Rev. J. S. Henderson, pastor. Sunday services 11a.m. and 7 p.m.; Sunday school and Bible Classes, 2:30 p. m. Morning subject, "Man's ruin the result of his own conduct;" evening subject, "The question of redemption," third of a series on "Great Biblical Questions."

West Presbyterian—Rev. T. Wardlaw Taylor, M.A., Ph.D., minister. Services 11a:m. and 7:30 p.m.; Sunday school and Bible class, 2:30 p.m.

Knox church, Sapperton—Rev. D. McKenzie, B.A., pastor. Services, 11 a.m. and 7 p.m.; Sunday school and Bible class, 2:30 p.m.; meeting of Y. P. S C E. immediately after the evening service.

Gospel Hall, corner Sixth avenue and Ninth street—Breaking of bread every Sunday at 11 a.m.; Sunday school and Bible class, 3 p.m.; gospel address, 7 p.m.; prayer meeting, Wednesday, 8 p.m.

Gospel Hall, Tenth street. Services 11 a.m. and 7 p.m.; Sunday school at 2:30 p.m.

Lutheran Church, Rev. B. A. Sand, pastor. Service Sunday morning at 11 o'clock, Rev. Adelsten Berge will conduct the service.

Blue Mountain School House, North road—Service at 3 p. m.

Salvation Army—Services as usual in the Army hall.

St. Peter's Cathedral (Roman Catholic)—Sunday Mass at 8 and 10 a.m.; Catechism at 2:35 p.m.; Evening Devotions, 7 p.m.

BOOM YOUR BUSINESS BY ADVERTISING IN THE MORNING PAPER.

Second-Hand PIANOS

ORGANS, RANGES, STOVES, BUREAUS, BEDSTEADS, ETC.

Rushton & Speck

—The—
SECOND-HAND STORE

We also do all kinds of general repairing.
Sign Man on Wheel.

Columbia St. New Westminster.

Phone 275

J. HENLEY

Manufacturer of

Mineral Waters, Etc.
Aerated Waters,

Family Trade a Specialty.

Tel. 113. Office, Eighth Street,
NEW WESTMINSTER, B. C.

WHERE TO DINE in the ROYAL CITY

Kenney's Restaurant
Open All Night

500 Cords of Tan Bark Wanted

At the

Fraser River Tannery

Highest Cash Price Paid

SEND IN YOUR..... BOYS AND GIRLS

and have their eyes examined

FREE

ALL WORK GUARANTEED

RYALL'S DRUG STORE

Established 1887 — Incorporated 1906

GILLEY BROS. Ltd

Wholesale and Retail
DEALERS IN

WELLINGTON LUMP COAL
WELLINGTON WASHED NUT AND PEA COAL.
COMOX COAL AND COKE.
CUMBERLAND FORGE COAL.
VANCOUVER PORTLAND CEMENT.
This celebrated Cement is used by nearly all large contractors in the Province.
ROSEBANK LIME.

MANITOBA WOOD FIBRE.
NEW BRUNSWICK PLASTER.
LIVERPOOL SALT.
COMMON BRICK.
PRESSED FACE BRICK.
FIRE BRICK.
FIRE CLAY and MANTEL BRICK.
From the Clayburn Clay Co.
SEWER PIPE, DRAIN TILE,
SAND, CRUSHED ROCK.

Telephones: Office 16, Manager's Residence 22

ADVERTISE IN THE NEWS

BULLETIN

Great Northern Railway

REDUCED

Round-Trip Rates TO THE EAST.

Tickets on sale June 6, 7, 8. For full information call on or address

F. C. MEYERS, Agent
Bank of Commerce Bldg.

Telephone 194

CHILDREN'S CLOTHING

This Department of our Store is full of Spring Sunshine.

We're proud of the pretty things we have gathered together.

Our Store has long been famous for its Children's Clothing.

Bring in the Little Fellow

Let him try on some of the New and handsome Styles.

Norfolk Suits, Sailor Suits, Blouse Suits, Russian Suits, Reefer Suits, Bloomer or Plain Trousers. Dozens of New and Exclusive Styles.

SUITS at $1.25, $3, $3.50, $4 up to $6.50

The best dressed Children you'll meet this Spring, will be the Little People who are clothed here.

H. L. DeBeck THE OUTFITTERS

45 MILLIONS

THAT IS YOUR SECURITY

WHEN YOU BANK WITH

The

ROYAL BANK *of* CANADA

TOTAL ASSETS OVER 45,000,000

We welcome small accounts and pay interest four times a year on Savings Bank deposits.

F. B. LYLE, Manager.

Bank of Montreal

ESTABLISHED 1817.

CAPITAL $14,400,000.00
RESERVE $11,000,000.00

Branches throughout Canada and Newfoundland, and in London, England, New York, Chicago and Spokane, U.S.A., and Mexico City. A General Banking Business Transacted.

Letters of Credit issued, available with correspondents in all parts of the World.

Savings Bank Department. Deposits received in sums of $1 and upwards, and interest allowed at 3 per cent. per annum (present rate) added four times a year.

Total Assets over $168,000,000.00.

NEW WESTMINSTER BRANCH. G. D. BRYMNER, Manager

The Canadian Bank of Commerce

Paid-up Capital, $10,000,000. Reserve Fund, $5,000,000

HEAD OFFICE, TORONTO.

B. E. WALKER, President. ALEX. LAIRD, General Manager.

BRANCHES THROUGHOUT CANADA AND IN THE UNITED STATES AND ENGLAND.

BANKING BY MAIL

Business may be transacted by mail with any branch of the Bank. Accounts opened, and deposits made or withdrawn by mail. Every attention to out-of-town accounts.

NEW WESTMINSTER BRANCH—H. R. DAVIDSON, Manager.
OPEN SATURDAY EVENINGS, 8 TO 9 O'CLOCK.

TRUE AND THRILLING STORY.

Experience With Escaped Tigress in Snows of the Sierras.

Can one appreciate a more frightful experience than that which H. S. Rowe, of the Norris & Rowe circus passed through with the escaped tigress, "Babe," in the snows of the Sierras last year. Yet Mr. Rowe is alive to tell the tale, and he gives a most graphic account of his adventures:

"We bought Babe from Jordans Royal English Circus that was touring India and had disbanded. She was two years of age at the time and those who have seen her will coincide with me that she is about the finest specimen and most magnificently marked of any Royal Bengal tigress that has ever been seen in this country.

"I received her personally at the dock in San Francisco, and was immediately impressed with her royal beauty. I took the greatest interest in her and we aparently became fast friends. In the menagerie she would gaze after me and always seem to single me out from the animal keepers surrounding her. I lost all sense of fear of her and would often stroke her head and back as she lay in the cage softly purring.

"She seemed so playful and so free from tthe viciousness of her race, though I well knew that cat animals of her ilk have absolutely no sense of fear. Unlike lions they are not at all afraid of fire arms and I doubt very much if anything could frighten her proud spirit. Two seasons ago, we were making a Sunday run from Reno, Nev., to Marysville., Cal. When in the very heart of the snow sheds in the high Sierras and about a mile from the summit, a cage projecting over the ends of the car caught in the beam of the tunnel and before the train could be stopped an entire flat car containing dens and cages, were swept from the train. Still the jar was not sufficient to awaken undue alarm, as we thought that just the steps of the car had been swept away.

"Arriving at the summit, C. I. Norris ran up ahead to see the extent of damage and discovered what a serious wreck we had. The dens containing "Babe," three big Siberian bears, a den of snakes, pythons, bulls, etc., cage of monkeys, etc., were missing. We immediately made up a wrecking crew and with our engine started down the mountain side. We soon came across evidence of the wrecked cages The three bears were partially devoured and they bore the marks of the tigress. The snakes were all dead from the cold and the monkeys chattered to us from the rafters of the snow sheds. We knew "Babe" could not be very far away. Herbert Rumley advanced through an opening in the snow sheds and came directly upon "Babe" sitting upon her haunches in the snow . He continued to advance, firing his pistol, but instead of retreating, "Babe" came forward to meet him and Rumley promptly tore for a tree. We discussed the situation and decided to bring the shifting den to the foot of the tree, pass a rope through the den and place the other end of the rope in the hands of Rumley, stationed in the tree top. Animals are curious and will often imitate men's actions. "Babe" calmly surveyed us at our preparations and when we began marching around the foot of the tree, she followed. As I said, I lost all fear of the brute, thinking she was merely playful and would harm no one, if she thought they were not afraid. She followed me singly with her eyes, as she always did in the menagerie.

"To the others she appeared indifferent and I, thinking she was still playful and knowing she was surfeited with bear meat and did not like the cold under her feet, started to walk nearer the tree. I had my back to her for a minute and carried my repeating rifle in my left hand, when the boys told me afterward there was a streak of tawny yellow and black flashe through the air and the next moment "Babe" had me pinioned under her. My arm containing the gun was forced under my body and useless. I felt her hot breath on my face and for the first time felt complete fear of the brute. Joe Geisler was nearest to "Babe" and though I hated to sacrifice her life, the frightful sense of fear just left me breath enough to call to Joe to shoot to kill.

"Babe's feet sank in the snow and she could not seem to get the hold she wished, which was evidently my neck, and I buried my face deeper in the cool snow. She tried to turn me over and in so doing tore my overcoat to shreds. I gave myself up for lost, and all the long forgotten thoughts of a life time rose unbidden to my mind. My boyhood school days, the pranks we played, my old home at Decorah, Ia., the faces of father and mother and things long forgotten in the dim distant time, flashed across my vision. I felt that the next instant would see me dead, when a sound like a cannon burst into my ears and the weight from my body was removed. It seemed the experience of hours, but the boys told me that it was only about 15 seconds before Mr. Geisler put two bullets into the body of "Babe." She scampered down the mountain side and I believe I owe my life to the fact that "Babe" was not really hungry, that the unusual feel of the snow and cold bothered her and Joe's bullet dazed her for a few moments. I opened my eyes languidly and as in a dream saw "Babe" with the boys in pursuit. They captured her by enticing her to the door of the shifting den with a big piece of raw meat and Rumley deftly threw the noose over her head and shoulders and it was the work of a second to pull her into the cage. She moped around a week or ten days, evidently digesting the bullets from Joe's gun, but to show the wonderful strength and vitality of the beast, you can see how well she is today.

"But no more playing with wild animals for me. I'll take it for granted that they mean no harm, but will keep at a safe distance from all of them. "Babe" has a master now in a beautiful mate we bought last year but she still seems to single me out from any group. At any rate I imagine so, and will let it go at that.

Norris & Rowe exhibit their all big new shows at New Westminster, Friday, June 14.

CLASSIFIED ADVERTISEMENTS

WANTED—An elderly lady to do light housework. Apply 247 Front St.

FOUND—One black heifer, rope tied to horn, owner can have same by calling at News office. dtf

J. NIELSON, express and baggage, phone 215, corner Front and McKenzie streets.

WANTED—For confectionary store, boy about 15, apply to R. C. Purdy, Columbia street, next Tram office.

WANTED—Young man, new arrival, wants a permanent job, any description; willing; has good references. Apply Tyrone, Daily News office.

WANTED—By an old established Insurance company an agent in New Westminster. Splendid contract to right man. Apply Room 24 McKinnon Block, Vancouver. Home Life Association. ed116

TIMBER LANDS—We deal exclusively in timber. Have large and small tracts on water. If you wish to buy or sell, see me. E. R. Chandler, 407 Hastings St., Vancouver, B.C.

FOR SALE—A small island containing about 15 acres, close to New Westminster city. Can be used for a mill site. For particulars apply to Gunderson & Aune's grocery.

Printer's Ink Tells—Try the Arrow Press for a few hundred Dodgers or Circulars—Silent canvassers that reach where the merchant cannot go. A transient customer today, a permanent one tomorrow. All classes Job Printing. ARROW PRESS Room 4, Daily News Block.

F. CRAKE

English Watchmaker

Two doors from Geo. Adams, Grocer

Ladies' Gold Watches from $12.75 up.
Gentlemen's Silver Watches, open face, $6.00.
Gentlemen's Silver Watches, double case, $7.50 up.
Agent for the celebrated South Bend Watches, supplied to the Wellman Arctic Expedition. All warranted.
Chains, Rings, Jewelry, etc., etc.
Watch repairing; charges reasonable.

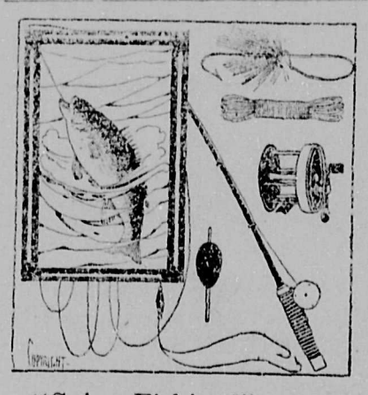

"Going Fishing?"
"Guess so."
Get your

TACKLE

AT

MOREY'S

217-219 Columbia St.

GREAT

SAMPLE

Furniture Sale!

NOW ON

We will inaugurate on a broader scale than ever before, a Furniture Sale that will mark a new era in the furniture trade of New Westminster, a sale in which every sample on the show room floors will be reduced to such prices as will speedily clear them out. Some articles, of course, will be more reduced than others, according to style, finish, condition of article, etc.

A glance at some of the following specials will soon convince you that what we advertise we mean to do and live up to:

DINING ROOM CHAIRS

either in solid or leather seats, 1 arm chair and 5 ordinary chairs to each set.

$17.00 Sets for.....$15.75
18.50 Sets for..... 16.25
27.00 Sets for..... 23.75
40.00 Sets for..... 34.00

KITCHEN CHAIRS

with solid or impervious seats, all in hardwood.

Regular 75c for..... 59c
Regular 80c for..... 68c
Regular $1.25 for..... 98c

SIDEBOARDS

in Imperial Oak, Elm, Golden Oak, and Quartered Oak, all fitted with large British Bevel Plate Mirrors.

Regular $20.00 Sideboard for.....$17.90
Regular 30.00 Sideboard for..... 26.50
Regular 33.00 Sideboard for..... 28.50
Regular 55.00 Sideboard for..... 48.00

There will also be included in this Great Sample Sale the following articles at equally reduced prices:

Dressers and Stands, Metal Bedsteads, Extension Tables, Hall Racks, China Cabinets, Cheffoniers, Rockers, Porch Chairs and Rockers, Centre Tables, &c.

This Sale will prove an exceptional opportunity to House Furnishers, and commenced Tuesday, May 28th, at

Lee's Furniture Emporium

Phone 73 Dupont Block, New Westminster

How nicely and easily a Cake can be iced with

Cowan's Cake Icing

Chocolate, Pink, White, Lemon, Orange, Almond, Maple and Coconut Cream.

ABSOLUTELY PURE ICINGS

THE COWAN CO., Ltd., TORONTO

Shingle and Saw Mill

MACHINERY

The Schaake Machine Works, Ltd.

NEW WESTMINSTER, B. C.

THE DAILY NEWS

Published by the Daily News Publishing Company Limited, at their offices, corner of Sixth and Front streets, New Westminster, B. C.

E. A. Paige.....Manager

ADVERTISING RATES.

Transient display advertising, 10 cents per line (nonpareil), 12 lines to the inch. Five cents per line for subsequent insertions.

Reading notices, bold face type, 20 cents per line, brevier or nonpareil, 10 cents per line.

For time contracts, special positions, apply to advertising manager.

Notices of births, marriages or deaths, 50c. Wants, for sales, lost or found, rooms to let, etc., one cent per word. No advertisement taken for less than 25 cents.

TELEPHONES.

Day Office A22
Night Office B22

UNION LABEL

SATURDAY, JUNE 1, 1907.

BEARS FALSE WITNESS.

The local organ of the (political) scandal-mongers must be credited with the possession of a certain amount of cunning. Some people would use the word "low" to qualify the word "cunning" but we shall not press that view of the case. A recent example of the display of the quality to which we refer is the publication of an editorial article—one of a sporadic series of "Laurier and Loot" dissertations—in which the absolute baseness and general condition of putresence—moral and intellectual, it is to be presumed, not physical—of the Ottawa government is deduced from the fact that the local government of the province of Quebec is said to have attempted to pull off a shady transaction in a land sale matter.

In this article we have first a half column of the usual slap-dash, slang-whang abuse of the Dominion government. Everyone knows the style of thing we mean; the spluttering abuse of an ignorant, half-drunken "bum" in a boiling rage would be about as good a parallel as one could find; and then we come to the Quebec business, introduced as the action of "Sir Wilfrid's coadjutors." That is where the cunning comes in—the cunning which some people would be inclined to describe as "low." The average reader would rise from the perusal of the article with the impression that here was a charge of questionable action with respect to the administration of public lands which, if it were well founded, told heavily against the Ottawa government—even against Sir Wilfrid Laurier personally. The fact of course is that the Ottawa government had no more to do with it than the man in the moon.

Of the Quebec case we know nothing except what we read in the organ, and experience has taught us that the things one reads there must be treated bargain counter fashion—that is to say, a heavy discount must be allowed. The charge, however, appears to be that a Belgian syndicate—whether trained in the morality of the Congo or otherwise is not stated—was to purchase a large tract of land from the province of Quebec at a price nominally of seventy cents per acre, but really of one dollar, and that the difference of thirty cents an acre was to be salted down for an election fund.

Of the truth or falsehood of the charge we know nothing. That sort of thing used to be very common in Canada. The Pacific scandal, the "milking" of contracts, and so forth, are not these things writ large in the annals of the Tory party? We do know, however, that if the charge is true, the Quebec government made a better bargain than our own which gave away a larger block of land for nothing. Seventy cents an acre for 800,000 acres would have been quite a nice little windfall for the provincial treasury—why, the government might have seen its way to abolishing the bridge tolls.

But that is by the way. We want to ask the organ to let in a little light on the other side of the matter. It makes Sir Wilfrid responsible for the doings of the local government of Quebec, which happens to be Liberal. As it offers no proof of its assertion, we may be quite sure that it has no proof to offer. It must therefore be arguing from analogy—measuring Liberal corn in a Conservative bushel, so to speak. That implies that it knows the Ottawa Opposition to be responsible more or less for the actions of the McBride government; and it is on this point that we should be glad of a little light. Who is chief adviser of the Victoria aggregation? Mr. Borden, Mr. Foster, Mr. Fowler or "My dear Lefurgey"? Which of them engineered the give-away to which we referred just now? By whose order was the Hon. Richard dispatched to the "foot of the throne"? Who advised re Kaien Island? In deference to whose council was that $37,000 block of bonds given to——the office cat? Which of the illustrious ones was stage-manager when our own and only bounced out and banged the door?

The organ can introduce a needed variety into its diatribes by giving the public some details of information upon these points. Might we suggest "Borden and Boodle" as a not inappropriate headline?

Clean, dry, fine Salt—that slips from the spoon, grain by grain—WINDSOR SALT. 136

A LARGE ADVANTAGE.

A news item which was published the other day emphasizes one of the great advantages of New Westminster as a site for manufacturing establishments. The fact stated was that a large amount of timber, left for a short time in a boom in salt water, had been so much injured by the torredo that it had become almost of no value. Boomed here in the Fraser the timber would remain good and of full value for years. What applies to timber in booms applies also, of course, to piling along the water front. Here, the life of such timber is measured by a long term of years; in the salt water of our coast harbors, it is measured by months, or weeks.

NOTICE.

During the months of June, July and August the following stores will close on Mondays, Tuesdays, Wednesdays, Thursdays and Fridays at 5 o'clock p. m.:

T. H. SMITH,
A. J. BIRTCH,
A. H. GORDON,
W. S. COLLISTER & CO.

500 Cords of Tan Bark Wanted
At the
Fraser River Tannery
Highest Cash Price Paid

A CHEAP HOUSE

Comfortable 5-room Dwelling on large corner lot, good position, close to Vancouver car line.

Price..... $1400 (terms)

TO RENT

Two 5-room Residences, good gardens, two blocks from car.

Each.....$12 per month

Money to Loan

in large or small amounts, on terms and conditions to suit borrower.

120 Acres

10 cleared, substantial house, orchard, 100 trees, chicken houses and runs for 200 fowls, 5 miles from town.

Only $25 per acre

FIRE INSURANCE

If your house, furniture or other property is not insured, give us a call. We represent the following leading insurance companies:

HARTFORD CO., (Incorporated 1810
CONNECTICUT CO., (Incorporated) 1850
INS. CO. OF N. AMERICA (Incorporated) 1794
PHENIX OF BROOKLYN (Incorporated) 1853

These old reliable companies have paid dollar for dollar in every great fire since their incorporation.

White, Shiles & Co.
260 Columbia Street, New Westminster. B. C.
Phone 85.

THIS SPACE
is
Reserved
for
JOHNSTON'S
.. BIG ..
Shoe House
LIMITED
NEW WESTMINSTER
and VANCOUVER, B. C.
W. B. JOHNSTON, Local Manager

. ACREAGE .

A first class farm in Chilliwack District, close to town, all cleared, Price $75 per acre; 1-2 cash.

101 acres on Pitt river, close to the Fraser, with good buildings of all kinds, all cleared, about 55 acres in crop, price $7500, with easy terms.

20 acres on V. W. & Y. Ry., in Burnaby, only 3 miles out, partly cleared, small orchard, 6-room house, good barn, price $2100, 1-2 cash.

8 acres on main road on Lulu island, close to bridge, price $2000, $650 cash, balance easy terms.

30 acres on Lulu island, 300 yards water-frontage, only 2 miles from city, price $1500, to a cash buyer.

Hale & Lane,
AGENTS FOR CITY AND FARM PROPERTY
248 Columbia St., NEW WESTMINSTER, B. C.
Phone 335 P. O. Box 268

Phone 101
REICHENBACH COMPANY
LIMITED.
WHOLESALE & RETAIL BUTCHERS
Columbia Street
FOR YOUR NEXT ORDER OF MEAT

REFRIGERATORS
and SCREEN DOORS

Our Refrigerators have perfect air spaces surrounding the entire refrigerator.

We have Zinc and Enameled Lined Inside Screen Doors and Windows.

Curtain Stretchers of different kinds.

Call and see us.

T. J. TRAPP & CO.
Limited

.. Acreage in the City ..

16 acres for $4500; part cash, easy terms.
8 acres for $5250; will take offer for this.
11 acres for $3500; part cash, easy terms.
3½ acres for $3500; part cash, easy terms.
1¼ acres in East End; a particular snap for.....$650 cash

P. Peebles
270 Columbia St. NEW WESTMINSTER, B. C. Phone 307

FURNITURE

The Finest and Largest Stock of Furniture is to be seen at FALES. Our clearance sale is still on. Over $15,000 stock still to go. New goods arriving daily. Latest styles and best finishes.

W. E. FALES,
FURNITURE EMPORIUM
716 and 718 Columbia St. Four Floors. Rear Extension, Front St.

THE
Cash Store

Early Closing ..

Commencing Monday, June 3rd, this store will close sharp at 5 o'clock every evening except Saturdy.

We appeal to you our customers to support us in this move—by doing your shopping earlier in the day.

Everyone knows that the young women and girls employed in stores have many tiresome days during the hot weather, and we hope in this way to make the indoor life pleasanter by shortening the hours. **Open Saturday till 10 p. m.**

Summer Dress Weather

is right here now. What wiser thing could you do than invest in the material for one or more Summer Dresses and have them made at a time when you can get them made, and then enjoy the comfort of them during the present hot weather, as well as that which is to follow.

Opportunities were never more abundant than they are now for satisfying yourself in the choice of something pretty to wear.

Flowered Muslins

Between seventy-five and one hundred different patterns to choose from in Flowered Organdise, Batistes, Lawns, Mulls, etc., in large and small patterns. Some specially dainty ones at 15c yard; others in a complete range of qualities, 10c, 12½c, 20c, 25c, to 60c yard.

Flowered Voiles

French Voile—that soft, rich fabric which has come so strongly into favor in recent years—is here represented by about twenty pieces, including white with sprays and roses in pink, green, blue, etc., dark blue with light flowers and dark brown with light flowers. A fine range at 40c yard.

Embroidered Novelties

Embroidered Voiles, Organdies and Linens—Specially suitable for waists; in pretty, light colors, 25c to 50c yard.

Black Cottons

Black French Batistes and Lawns; some quite sheer, with silky finish; others heavy and crisp, suitable for mourning; 27 to 30-inch, 15c, 20c, 25c, 35c yard.

Black Dimities and Organdies; crisp and fresh, fine and sheer; suitable for dresses or separate blouses; 27 to 54-inch 25c 35c 50c 75c yard.

Black Swiss Muslins with white dots 35c, 40c and 45c.

Black Batiste and Lawns with narrow stripe and cross-bar; 20c and 25c yard.

Black Mohair Grenadines; double fold, dress goods width; a number of pretty, new patterns, floral and barred; 44-in., at $1 yard.

Black Voiles

Eolinnes and Marquisettes in plain and fancy weaves, 44 to 46-inch, 90c, $1.00, $1.25, $1.50 to $2.50 yard.

T.H.SMITH

267-271 COLUMBIA ST.
NEW WESTMINSTER

CARR'S BISCUITS

in half-pound packages

25c per lb.

—AT—

ADAMS & DEANS

:NECKLETS:

See Chamberlin's window display of Necklets, in GOLD, SILVER, GOLD-PLATED and PEARL.

W. C. Chamberlin The Jeweler

AGENT HAMILTON WATCH

CITY NEWS

H. Bose, reeve of Surrey, was in the city on a visit yesterday.

The regular quarterly meeting of the Anti-tuberculosis society will be held on Monday, June 3, at 2:30 p. m. in the board of trade room.

The funeral of the late W. Drain, who died of consumption on Thursday morning, will take place this afternoon in the Oddfellows' cemetery.

The Rev. W. H. Barraclough will preach at Sunbury tomorrow afternoon, and will have charge of services at that point every other week in future.

C. M. Averill, of the Westminster creamery, lately imported a set of chimes for his delivery team, and the musical bells were heard on the street for the first time yesterday.

Richard Robb, of Aberdeen, who recently sold his farm there, was in the city yesterday completing arrangements for the purchase of another holding in the same section.

Cut flowers and Pot Plants. Ring up Tidy, the florist. 'Phone A184.

Baldwin, the man accused of indecent assault, appeared before Magistrate Corbould yesterday morning and was remanded until today, when it is expected that more evidence bearing on the case will be produced.

Harry Latham and W. G. McQuarrie will today launch their gasoline boat recently purchased from Mr. Richmond, and fitted out with new engines by W. E. Vanstone. The launch will be used for pleasure parties only.

For bedding plants, especially Asters, telephone T. Davies & Son, B 208.

John Stenson, of the U. S. department of fisheries, was in the city yesterday in connection with his duties at Port Townsend. Mr. Stenson reports unusual activity at Port Townsend, and expects to see that place exceptionally busy within a short time.

Caterpillars and other tree pests are reported to be unusually plentiful this season, and heroic efforts are being made by householders to combat the tree destroyers. A mass of caterpillars, one feet long by three inches thick, was shown to a News man yesterday afternoon.

The Rev. B. A. Sand will leave this morning for Anacortes, Wash., where he will conduct services in the Lutheran church on Sunday morning. His usual place here will be filled by the Rev. Mr. Berege, of Wisconsin, who arrived yesterday, and who will also speak in the Oddfellows' hall this evening.

The marriage of Russell B. Purdy to Miss Alice Sangster will take place on July 2 at the home of the bride's parents, Sixth street. Miss Sangster yesterday severed her connection with the local office of the B. C. E. R. after having been in the employ of that corporation for about three years. She is succeeded by Miss Dunlop, who will be transferred from F. R. Glover's office.

The Rev. Thomas Crosby, D. D., and Mrs. Crosby, will arrive from Chilliwack today to spend Sunday with their son-in-law and daughter, Rev. and Mrs. W. H. Barraclough. Mr. Crosby, who recently broke down in health after laboring for many years among the Indians, is now gradually improving, and it is hoped that a complete rest will materially help him to regain his lost health.

Mr. Faulder's cricket eleven will come over from Vancouver next Wednesday to play the New Westminster cricket team a half day match. The game will commence at Queen's park at two o'clock, and will last until about six-thirty. In order to be in the best of shape when the visitors arrive, the New Westminster men will hold a practice this afternoon, commencing at half-past two o'clock.

Starting on Monday the new C. P. R. time able will go into effect, making the following alterations in the postal service. Mails for the east will leave New Westminster twice daily, at 7 a. m. and 4:30 p. m. The first eastern mail will arrive 10:35 a. m. and the second at 8:15 p. m. During the summer months, there will be two mails daily to Victoria. Mail for Ladner and down river points closes at 2:30 p. m., except on Saturdays, when it will close at 1:30 p. m.

G. S. Roddy, manager of No. 1 advertising car in connection with the Greater Norris and Rowe circus, was in the city yesterday. The advertising cars precede the show by two weeks, and it is the duty of the men accompanying it to see that the towns and country within a radius of thirty miles from the place where the circus is to be held are thoroughly supplied with advertising posters and other publicity promoters.

An exhibition baseball game will be pulled off this afternoon at Queen's park, the contesting parties being two local baseball nines. Particular interest is being taken in the game, owing to the fact that the losers will have to foot the bill for a Guichon hotel supper to be indulged in next week. The senior players will be about equally divided between the two nines, while the batteries will be Malcolmson and Lewis and Briggs and Silver.

Firemen to be Pallbearers.

The funeral of the late F. Eastman will take place this morning at ten o'clock to the Roman Catholic cemetery under the auspices of the Fraternal Order of Eagles. Mr. Eastman, who has been a resident of this place for many years was well known and universally respected, having until a few weeks ago been captain of No. 2 fire hall, when he was obliged to resign owing to ill health.

The pall bearers have been all selected from members and ex-members of the fire brigade, and will be as follows: A. Morris, G. T. Reid, G. Grimstone, D. Esplen, A. Davidson and R. C. Mackay.

Several beautiful floral offerings have been received noticeable among which is a wreath of exquisite design from the F. O. E., and a fireman's helmet composed of carnations, a fitting tribute from the deceased man's former comrades in the fire brigade.

Hotel Guests.

Guichon—J. S. Harstairs, Detroit; E. W. Taylor, Blaine; H. Freeman, Aldergrove; M. W. Moore, Seattle; A. B. Beare, Toronto; J. W. McFarlane, Charles Gardner, Vancouver; A. C. Reese, Portland.

Windsor—W. Pearson, E. Todd, D. Finlayson, Vancouver; R. Harris, Coquitlam; S. S. Rogers, Lewiston, Idaho; J. Murchie, Vancouver; J. Haldi, H. Titmus, Langley and twelve members of Norris and Rowe's advertising car No. 1.

Colonial—F. Baynes, Vancouver; John Third, Edmonton; Mr. Mark Reeploeg, Point Roberts; H. Hornby, Mrs. H. Hornby, H. M. Hornby, Miss D. Hornby, Cloverdale; L. Golbolt, Montreal; A S. Lewis, Millside; Mr. and Mrs. Dunlop, A. McDonagh, Serpentine.

BORN

STREIGHT—On May 31st, to Mr. and Mrs. Harvey M. Streight, a son.

NOTICE TO EAGLES

All Eagles are requested to meet at their hall at 9:30 a. m. Saturday, to attend the funeral of the late Bro. Eastman.

A Few of the CRUMBS From Our Feast of Bargains....

Extra super-union INGRAIN CARPET, 36 inches wide, reversible; in popular shades of red, green and tan; bright, clean, new goods; regular price 75c per yard 48c

One-room lengths of INGRAIN CARPETS, combining both all-wools and union; worth up to $1.25 per yard; clear 60c

JAPANESE MATTING; jointless; 36 inch; in red, green, blues and natural straw color; regular value 30c and 35c; special..23c

John A. Lee's Furniture Emporium

DUPONT BLOCK, Phone 73 NEW WESTMINSTER, B. C.

SUMMER UNDERWEAR

Just What You Want!

In Balbriggan 3-Thread Maco, 50c the garment
In Balbriggan, Salmon Colored, 75c the garment
In Natural Merino, : : : 75c the garment
In Watson's Elastic Ribbed, $1 & $1.25 the garment
In Stanfield's " " $1.25 & $2 the garment
In Penman's " " : : $1.25 the garment

PHILLIPS

THE WARDROBE CLOTHIER

YOUR CHOICE OF A HOME

West End 6 Rooms	*$1400*
West End 6 Rooms	*$1050*
West End Cottage	*$2225*
West End 5 Rooms	*$1500*
House 5 Rooms and 5 Lots	*$1575*
9 Splendid Lots	*$1800*
2 Splendid Lots	*$ 450*

Call and Investigate

McLEOD, MARK & CO.

"The Farm Land Specialists," *New Westminster*

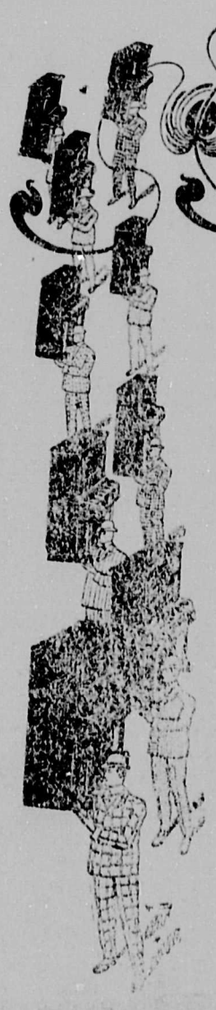

Westminster Music House

Do you know that I carry in stock the best Pianos made in the Dominion?

I have just received a shipment of NEW STYLE DOMINION—they are beauties.

Call and inspect my stock, it is now complete. I can suit all pocket books.

NORDHEIMER, NEW SCALE WILLIAMS AND DOMINION.

Just received: Large shipment of ORGANS, and also VICTOR and BERLINER GRAMOPHONES and RECORDS. This will add to COLUMBIA and EDISON PHONOGRAPHS.

I now have the best Talking Machines on the market. Over six thousand Records to select from. Call and see them.

J. H. TODD, *New Westminster's Music House, Burr Blk, Col'bia St. Phone A278*

Agent for Singer and Wheeler & Wilson's Sewing Machines

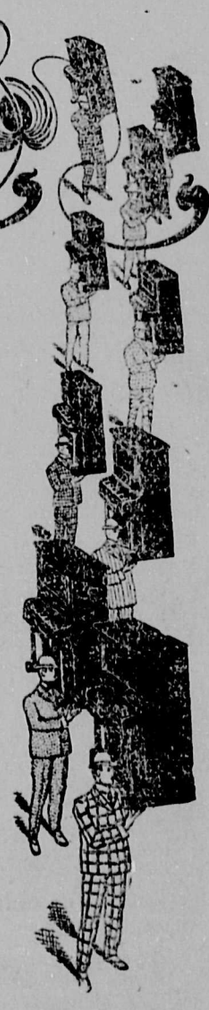

Order in Council.

The governor general in council is pleased, in virtue of the provisions of section 54 of the Fisheries act, chapter 45, of the Revised Statutes of Canada, 1906, to order that the present fishery regulations for the province of British Columbia, shall be and the same are hereby amended as follows:

(1) That section 2 of clause 1, of the fishery regulations of the province of British Columbia, established by order in council 1st May, 1900, be amended by the addition of the following words:

Provided that each bona fide fisherman who held a salmon fishery license prior to 1st January, 1907, and being a British subject and an actual resident along the Fraser river, east of or above, New Westminster bridge, or a resident in the city of New Westminster, shall be entitled to receive a special non-transferable license to fish in the waters of the Fraser river between Mission bridge and New Westminster bridge. Such license shall bear conspicuously across its face the words "This license valid between Mission bridge and New Westminster bridge," and such license shall be also valid and may be used below New Westminster bridge.

It shall be a condition of any such license that the license shall strictly observe the weekly close time and other close time enforced within the limits named, viz:—Between Mission bridge and New Westminster bridge. The penalty for a contravention of this section will be the cancellation of the license, and the name of the holder thereof shall be removed from the list of fishermen eligible to receive such special license.

2. That section 9 of the fishery regulations for the province of British Columbia, established by order of council 1st May, 1900, as amended by order in council 11th July, 1905, be amended by the addition of the following words:

Provided also that in the years 1907, 1908, 1910, 1911, and 1912 known as "off" or "poor" years, no one shall fish for sockeye salmon east of, or above, New Westminster bridge, Fraser river, with nets of which the meshes are less than 5 3-4 inches in extension measurement (and commonly called sockeye nets) from 6 a. m. on Saturday to 6 a. m. on the Monday following, during the following period, viz: from 1st July to 25th August, both days inclusive.

3. That section 19 of the fishery regulations for the province of British Columbia, established by order in council, 3rd March, 1894, be amended to read as follows:

No license shall be granted to any company, firm, or fisherman or person, unless each member of such company, firm, or each fisherman or person is a British subject, and such company, firm or fisherman or person must be the actual owner or owners of the business, nets, boats, and fishing gear for which the licenses are granted, and all salmon caught shall be frozen, canned, salted, cured or smoked in the Province of British Columbia before being exported. Provided that salmon fresh or on ice may be shipped for immediate consumption in Canada.

No person shall can salmon imported into the Province of British Columbia from any place outside that Province, and any raw or fresh salmon so imported for the purpose of being canned in the Province of British Columbia, shall be liable to seizure and confiscation.

4. That the following clause be added to section 11 of the Fishery Regulations for the Province of British Columbia, established by Order in Council, 2nd May, 1904.

Closing of Traps during weekly or other Legal close time.

(f) All salmon-traps or pound-nets shall be closed by a small meshed-apron, placed across the entrance to the heart or first enclosure of the trap-net or pound, such apron shall extend from the surface of the water to the sea-bottom, where the trap is located, and shall be connected securely to the webbing or piles, on either side of the entrance to the heart of such trap or pound nets, so as to effectually exclude all salmon and prevent their entrance during the legal close time or periods.

Look! Look!! Look!!!

JUST ON THE MARKET.
JUST ON THE MARKET

Vancouver manufacturer needs good men to represent the very latest novelty. Agents coining money. Get wise, start working for yourself. Everybody buys on sight. Profits over one hundred per cent. Don't waste time asking foolish questions, but send one dollar for finest samples in America.

The Phœnix Company,
Space 4, 435 Granville St., Vancouver

REAL ESTATE TAX BY-LAW, 1907.

A by-law to fix the rate and provide for the collection of taxes on the assessable property in the city of New Westminster for the year 1907.

The municipal council of the corporation of the city of New Westminster enacts as follows:

1. There shall be raised, levied and collected, for the year 1907, upon the assessed value of all the rateable real property in the said city, as shown on the last revised assessment roll thereof, a rate of 24 mills in the dollar, for the following purposes:

(a) To provide for sinking fund and interest on debentures issued by the corporation, and outsanding, 17 mills and 96-100ths of a mill in the dollar, less 19 and 33-100ths of a mill received in general revenue.

(b) To provide for the payment of charges for school purposes, 16 mills and 28-100ths of a mill in the dollar, less 4 mills and 89-100ths of a mill received from education department.

(c) To provide a general revenue for the use of the corporation for the year 1907, 4 mills and 98-100ths of a mill in the dollar:

2. Every person who is assessed on the revised assessment roll for the current year shall cause to be paid to the collector of the said city, at his office, city hall, the full amount of the taxes for which he or she is rated under this by-law, together with all arrears (if any) within thirty days after demand has been made for the same, and any person who refuses or neglects to pay such taxes within the time hereby limited shall be subject to the provisions of the "New Westminster Act," 1888, and amending acts, with respect to the collection of taxes.

3. The collector is hereby authorized to receive the taxes levied under this by-law in instalments of not less than one-quarter of the taxes levied on any lot, and to allow the discounts provided for in clause 4 hereof.

4. A discount or reduction of one-sixth of the amount paid will be allowed on all taxes levied under this by-law if the same be paid to the collector on or before the first day of August, 1907, 10 per cent. of the amount paid, if paid on or before the first day of September, 1907; 7 1-2 per cent. of the amount paid, if paid on or before the first day of October, 1907, and 5 per cent .of the amount paid, if paid on or before the first day of November, 1907; but no discount or reduction shall be allowed on arrears.

5. This by-law may be cited as the "Real Estate Tax By-law, 1907."

Done and passed in open council the 20th day of May, A. D., 1907.

W. H. KEARY, Mayor.
W. A. DUNCAN, City Clerk.
(L. S.)

NOTICE TO CREDITORS.

In the matter of the estate of Charles Blair, late of New Westminster, B. C., deceased.

NOTICE IS HEREBY GIVEN pursuant to the "Revised Statutes of British Columbia" 1897, Chapter 187, that all creditors and others having claims against the estate of the said Charles Blair, who died on or about the 20th day of April 1907, are requested on or before the 22nd. (22) day of June, 1907, to send by post, prepaid or deliver to the undersigned solicitors for Roderic Sample and Dr. Edwin J. Rothwell, executors of the last will and testament of the said deceased their christian and surnames, addresses and descriptions, the particulars of their claims, the statements of their accounts and the nature of the securities (if any) held by them.

AND FURTHER TAKE NOTICE that after such last mentioned date the said executors will proceed to distribute the assets of the deceased among the parties entitled thereto, having regard only to the claims of which they shall then have notice, and that the said executors will not be liable for the said assets or any part thereof to any person or persons of whose claims notice shall not have been received by them at the time of such distribution.

Dated this 22nd. day of May, 1907.

MARTIN & McQUARRIE,
Solicitors for said executors, Trapp Block, New Westminster, B. C.

Westminster Transfer Co.

Office 'Phone 185. Barn 'Phone 137
Columbia St.

Baggage delivered promptly to any part of the city.

Light and Heavy Hauling

Office—Tram Depot

SUBDIVISION of Lot 46, Block VI., comprising some of the finest residential sites in the city, is now offered for sale exclusively by us. This magnificent property is situated on the corners of 4th Ave., 1st St. (facing Queen's Park) and Emory St., comprising in all ten 33x120 foot lots facing on 1st St. at **$700** (excepting the corner lot facing 4th Ave. and 1st St., held at **$1000**); 2 lots on 4th Ave., 42½x120, at **$600** per lot; 4 lots, 52½x85, **$450**; 5 lots, **$400.** Call at our office on Front St. and inspect plans.

$3,500, subject to 10 months lease. .Fine residence for sale on 2nd Street, corner Fourth Avenue. Splendid location, now rented for $30.00 per month; lease can be extended if purchaser so desires. .A good paying investment. .Terms to be arranged.

Four houses to rent. One on 12th street; one on Fourth avenue; one on Agnes street; one on 13th street. Apply at once.

One lot No. 12 on Royal Avenue, third lot from Eighth street, $1,050, for sale exclusively.

Lots 21 and 22, Sub. of Lots 8 and 11 in Block 13; corner of Durham and 2nd St.; full sized lots

2-storey House, 7 rooms, bath room upstairs; flush closet; good stable; on Agnes St.near 8th St.; all modern improvements. Price $3,000, half cash, balance easy; a really excellent bargain.

Sub. 21 of Lot 16, Block XIII, 4-Room House; hot and cold water; flush closet; lot of fruit trees; chicken house and barn. Price $800; terms $400 cash, balance 2 and 6 months at 7 per cent. Hamilton St., first house off 6th St. between 7th and 8th Avenues.

2-storey House, 7 rooms, with all modern improvements; size of ground 100x142; second lot from 6th St. on 4th Ave. on south side, 100 feet on avenue. 142. Lane on both sides. Price $3,200; $1,000 cash, balance on time at 7 per cent.

N.-E. ¼ of Sub. 19, Township 10; some timber. Price $15 per acre; terms $1,000 cash, balance easy.

S.-W. Sub. Township 13; some timber; railway runs alongside; old 5-acre orchard. Price $15 per acre; terms $1,000 cash, balance in three equal payments.

2 lots Block 4, Richmond St., Sapperton. $45 per lot.

1 acre clay, house on tram line near Joyce station; partly cleared; fenced across front facing tram line. **$1000, $700 cash, balance arranged.**

8-roomed modern residence on 4th Av. between 6th and 7th St., with one acre of land, containing fruit trees, outbuildings, stables, &c.; an exceptionally cheap bargain. Price **$4,500. $2,500 cash, balance in 1 year at 7 per cent.**

61 acres Murphy Landing, 4 miles above Mission Junction. Just at the landing of Murphy Landing, about the centre of lot; 25 acres cleared, under cultivation; 4-room house, barn and stable; about one acre orchard, bearing fruit trees. Price **$1,350, on easy terms (or $1,250 cash).** $22 per acre, ½ cash, balance 6 and 12 months.

10 acres section 32, N.-E. corner of N.-W. ¼, uncleared. Timber fir, cedar, and alder; good soil; a mile from Yale road; sandle road and new road.

5 lots corner of street between 8th and 9th Ave. on 2nd St., side of 2nd St., equal to one acre; partly cleared. **$500, half cash.** A splendid opportunity for investment.

8 rooms, 2-storey house, bath room, water and light; full sized lot, 66x100 feet, situated 6th St. between 4th and 5th Ave. on west side. Price $2,300, ½ cash, balance in 6 months at 7 %.

24 acres in Sunbury; 6 chains water front; 12 acres cleared; 8-roomed house, lath and plastered; wood shed, chicken barn and fruit trees of all kinds. Price $3,000. **Terms one-third cash, balance 6 and 12 months.**

160 acres, 2 miles from city. $40 per acre

Two lots on 18th street, between 7th and 8th avenues.

Corner of Hamilton street, No. 11 and 12. Price $245, ½ cash, balance 6 months.

160 acres in Surrey; S ½ of N.½ of sec 9, township 2. Log house, 16x24, and chicken coops, small barn; 60 fruit trees; 12 acres cleared, 4 acres under cultivation and 8 acres slashed Price **$20 per acre,** ½ cash, balance in 12 months at 7%.

1 full size lot, block 0, lot 14, St. Patrick's Square: Price $450.

1 lot, 55½x166, Tenth street, off Queen's avenue. Price $450. Terms $200 cash, balance terms to suit.

House corner of 7th St. and 4th Ave.; 9 rooms; 2 full sized lots, 66x132; orchard of apples, pears and plums. Price **$4,000, $2,000** cash, balance on time at 7 %.

READ THIS.

Splendid Farm, 10 chains waterfront on the North Arm of the Fraser River, adjoining the well-known Mead's estate, No. 156. Fifty acres, all under cultivation. One of the best bargains to be obtained in the district. For exclusive sale. Price $10,500; $3,500 cash, balance in 6, 12 and 18 months at 6 per cent.

Lot facing 2nd St., between Queen's and 3rd Ave., second lot from Queen's Ave.; 52x122 feet; all cleared; lane alongside and back. Price $1,000; half cash, balance easy at 7 %.

More exclusive properties just listed with us for sale.

Lot 5, opposite Knox church, Sapperton, east side Columbia Street on car line. **$300 cash.**

3 lots south side of Sixth Avenue; very light clearing; 60x115½ feet on Sub. Block 10. **$1050 cash.**

4 lots on Fifth Street, 11, 12, 13, 14, Sub. 15, S. Blk. 13. **$350 each,** half cash, balance 6 months at 7 %.

2 houses corner of Merrival and Agnes; full sized lot; city block 31, lot 11; one house rents for $25, the other $10; flush closets and all connected with sewers. Price $3,500. Cash $2,000, balance in 6, 12 and 18 months at 7 %.

40 acres ½ section 14, N. ½ of E. ½ of Tn. 2, about 3 miles from bridge off Haworth road, Surrey; house 18x26, 1½ storey house, 3 rooms finished, another 3 can be added upstairs; small shack; 1½ acres cleared and seeded with clover, red; fairly easily cleared. One mile from shingle mill. Price $1,200;. terms half cash, balance 12 months at 7 %.

1 full sized lot on St. Patrick's St., north side, between John McKenzie's and Glover's house. Price $475, half cash, balance in 6 months at 7 %.

Full sized lot No. 12 on Royal Ave. and 8th St. Price $.1050, half cash, balance at 7 % per annum.

Westerly 4, 11 of 63, Sub. Block 5, 132x132 corner 100 feet square; two houses drawing $28 per month. Price $5,000, half cash, balance in 6 and 12 months.

2 lots on Princess St., No. 11 and 12, between 6th and 7th Ave., two lots from 6th St. on south side. Price No. 11, $210, half cash, balance 6 mos. at 7 %; No. 12, cleared, $315, half cash, balance 6 mos. at 7 %.

Double tenement house, 4th Ave., 1st and 2nd St.; 1 lot. Price $1,700; cash half and half in 6 months at 7%. Rents for $10 each tenant.

160 S.E. ¼ of Section 26, Dist. 12, 19 acres,partly cleared; Kanaka creek running through; good road; one mile north of Webster's corner; shingle mill and P.O. at the west corner; timber worth $7 per acre; cedar and fir; 4 miles from Port Haney. Price $2,100; terms $1,100 cash, balance arranged.

10 acres land New Westminster, Lot 5, S. Div. 34, Surrey; 3 miles from bridge. Price $400; $200 cash, balance terms at 7 %; near the Turnver cannery.

4 room house, bath room, pantry; on 11th St., between Queen's and 3rd Avenue.

1 acre upper side of 4th Ave. and 2 lots west of 6th St.; large house of 8 rooms; electric light connections; shade trees and fruit orchard. Price $4,500;. $2,500 cash, balance in one year at 7 %.

A Good Special

Five acres on 10th Ave., right across from old reservoir, city limits. $1200. Half cash, half in six months.

House 24x24; 4 rooms; framed; inside ship lapped. Barn 12x16. One acre partly cleared. Land No. 1. Bal. easily cleared.

2½ storey house, 10 rooms, also modern improvements; lot 66x132; lane at back; part of lot set out with fruit trees and nice lawn. Price $2,750. $1,500 cash, balance 6 and 12 months at 7 per cent.

Snap in Lots.

Vacant lots for sale in all parts of the city, from **$25.00** to **$3,000**

Full sized lot in Sapperton, facing Brunette street. Price **$150 cash.**

Six lots, 50x150, outside city limits **$60 each lot.** Fuller particulars on enquiry.

86 acres, half mile waterfront, G.N. R. running through. $9,460, terms easy. Investigate.

1 lot No. 24 on 13th. street south side of 4th avenue. Price $200 cash.

7 lots Nos. 81 to 86 and 95, 95 faces on 8th avenue, next to Gunns ranch, 4 lots cleared without a stump; small house, chicken house, 175 choice chickens; horse and rig; $1500 cash.

1 1-2 house, 6 rooms and flush closet on 4th avenue, one lot from 2nd street on south side; fruit trees. Price $1900; 1-2 cash, terms for balance at 7 per cent. Size of lot 55x165.

17 lots, full size, 6th St., Burnaby, east side, 100 yards from Cliff Can Factory; soil good. Price only $1020, $350 cash, balance on easy terms.

2 lots on 8th St. between 5th and 6th Ave. on east side; full sized, 66x132; Nos. 9 and 12. Price $1000 for both, half cash, balance easy.

2¾ lots on corner of 5th Ave. and 6th St., S.-W. corner; cleared. Price $1200; half cash, balance in 6 months at 7 per cent.

½ acre between Queen's and 3rd Ave. on west side of 10th; No. 5 and 6, Block 48; 132x165 feet; all cleared and fenced. Price $1050; $550 cash, balance in 6 months.

Full sized lot on Royal avenue, between Fourth and Merrivale; all cleared. $1,200, $800 cash

2 lots, No. 24 and 32, block 9, between Sixth avenue and Nanaimo St., and between 14th and 16th streets. Price $425 for both, cash

Block 7, Lot 6, 2 subdivisions running from 5th to 6th St., 4th and 5th Ave.; one lot on tram line. $800 for one; price $1,500 for the two.

Full-sized lot No. 8, between 6th & 7th Ave. on 4th St., west side. $300, half cash, bal. in 6 mos.

A Cheap Property.

House 6 rooms, flush closet, 1½ storeys, on Fourth Ave., one lot from Second St. on south side. Price $1900;. half cash, balance at 7 per cent. Fruit trees; lot 55x165

House 30x42, 4th St., between 4th and 5th Ave.; 2 single and 1 double bedrooms upstairs, and bath room down stairs; parlor, dining room, kitchen and pantry. Full sized lot running back to Ash St. Price $3,500; $1,500 cash, balance at $500 per year at 7 per cent.

Six and one half acres, one acre cleared ready for planting; 1 1-2 acres partly cleared. House, 5 rooms, 14x24; storey and half, small barn; chicken house; fruit trees and strawberry plants; $1,700, half cash; balance in three months at 7 per cent.

This is a valuable holding, and near to the city, call and bring this advertisement with you for further particulars.

One full sized lot, 66x132; 2 storey house; 7 rooms; flush closet upstairs; all modern improvements; new house; $3,000. ½ cash, ½ in 6 months at 7 per cent. Good sized stable and fruit trees. Second house from 8th street west, on upper side.

10 acres in sec. 32. Timber, fir, cedar and alder. Good soil; good roads. Apply for full particulars.

Lots 17, 18, 19, 20, 21, face on 16th street and 8th avenue; 2 corner lots $250; 4 inside lots $200 each. Price $950, cash. Single lots at cash.

Four and one-half acres between Seventh and Eighth avenue; south side of 1st street. Price $2,500.

Lot 14 on Fifth avenue, sub B, 10 of sub 9. **$300 cash.** ½ cleared; size 55 feet by 132 feet.

House and three lots, corner 3rd Ave. and 11th St.; 5-room house and kitchen. Price $1,500, one-third cash, bal. 6 and 12 months at 7 per cent.

Cottage of 4 rooms and woodshed; small stable; 1 lot 44x132, on 2nd lot from 4th Ave. on 13th St., west side; practically new; papered; sink and pantry. Price $1,000; terms $200 cash, $15 monthly at 7 per cent, or rents at $10 per month for one year.

2 lots off Cumberland St., Sapperton. $50 per lot.

Acreage on Vancouver road, corner of Gilley road. $225 per acre. Acreage is selling fast at this price.

Small house for sale, facing Agnes and Victoria, west of 6th St. $1,700. Water and gas connections. Terms.

Small house, Victoria St., 6 rooms. Water.

A Bunch of LOTS

Lots 14 and 15 of 1 of 6 of (cleared.) Price $500; for the two, cash, balance 6 months at 7 per cent.

Lot 14 on Sherbrook street of 3, cleared. Price $275; 1-2 cash, balance, 6 months at 7 per cent.

Lots 16, 17 and 20 of 11 of 3. Price $500 for three or $175 each; 1-2 cash balance 6 months at 7 per cent.

28 acres on Mara road, Burnaby $160 an acre FOR A FEW DAYS ONLY. One-quarter cash, balance and 2 years at 7 %.

2 lots, full sized, 132x132, corner of the Crescent; 7-roomed house. Price $10,500, ½ cash, balance 6, 12 and 18 months.

Block 12 on 12th St., east side; 10 full sized lots. Price $2,500, one-third cash, bal. 6, 12 and 18 months

One acre in block 9, between 18th and 16th St. on 8th Ave. Price $750, 1-3 cash, bal. easy.

TO RENT.

House on Brantford street, south side from 6th street, painted white $15.00 per month in advance.

James Inlet, three square miles, at $6.00 per acre, half cash, balance easy

Large lot and two cottages on Columbia street, Sapperton. Both rented at $10 each.

One and one-half storey house and full size lot, situated north side of Royal avenue and corner of McKinnon street; 9 rooms; bath room, hot and cold water, closet; woodshed; young bearig fruit trees; streets on three sides; fine view. Price $1,800. $900 cash.

One full sized lot, 2nd lot from corner, 14th street and 8th avenue, lot 66 x144 feet. $250 cash.

HOUSE and LOT

Centrally located in a commmanding situation; Third avenue, at foot of Fifth street. Two and one half-storey house. Ten rooms (recently papered) All modern conveniences; hot and cold water, bath, flush closet, lavatory, electric light; nice lawn; lot 66x132, with lane in rear; part of lot set out with fruit trees. Price $2,750. $1,500 cash, balance arranged.

2 lots, 20, 21; No. 20, $170; No. 21 (corner) $175. Durham and Second streets.

20 acre blocks, fruit lands, near Junction, $20 per acre

House, full sized lot, on Keary street, Sapperton; rents for $10 per month. Only $1,050.

House, 10 rooms, 1½ lots, near Fourth avenue and Seventh street $2,000. Terms can be arranged.

4 full-sized Lots between Seventh avenue and Hamilton street, east of Eighth street; all cleared and fenced; a large barn on one of the lots. $1,500 half cash, balance one year at 7 per cent.

7 Lots on Twelfth street, between Queen's and Third avenue; west side of car shop; full size. Price $3,500 cash.

10 acres North road, ¾ of a mile from city limits on Port Moody; 3 acres under cultivation; 7-roomed house; frame barn; chicken house, barn 40x80; fenced and in good repair south side. Price $4,500, half cash, bal. in 6 months at 7 per cent.

2 lots corner of 10th and St. Andrew's St., between 4th and 5th Ave., west side of 10th St.; all cleared. Price $800, half cash, balance 6 months at 7 per cent; both run through from street to street; a good bargain.

McQUARRIE & CO.

Real Estate Brokers

Telephone 333 — FRONT STREET — Telephone 333

Agents for Employers' Liability, and Union Fire Assurance Co. of London.

NOTICE.

OTICE IS HEREBY GIVEN that six- days after date we intend to apply to Hon. the Chief Commissioner of Lands Works for permission to cut and car- away the timber from the following ribed lands, situate ni Kitsumgallum ey, Coast district:

—Commencing at a post planted t 3½ miles north of the north-west er of C. F. A. Green's preemption m, then running as follows: 80 chains 80 chains south; 80 chains west and chains north to point of commence-

—Commencing at a post planted t 3½ miles north of the north-west er of C.F.A.Green's preemption claim, running as follows: 160 chains west; hains south; 160 chains east and 40 ns north to the point of commence-

—Commencing at a post planted t 4 miles north of the north-west cor- of C. F. A. Green's pre-emption claim, running as follows: 80 chains east; hains north; 80 chains west and 80 s south to point of commencement.

—Commencing at a post planted t 5 miles north of the north-west cor- of C. F. A. Green's pre-emption claim, running as follows: 160 chains east; hains north; 160 chains west; 40 s south to point of commencement.

—Commencing at a post planted t 6 miles north of the north-west cor- of C. F. A. Green's pre-emption claim, running as follows: 160 chains east; hains south; 160 chains west; 40 s north to point of commencement.

—Commencing at a post planted t 6 miles north of the north-west cor- of C. F. A. Green's pre-emption claim, running as follows: 160 chains east; hains north; 160 chains west; 40 s south to point of commencement.

—Commencing at a post planted t 6 miles north of the north-west cor- of C. F. A. Green's pre-emption claim, running as follows: 40 chains west; hains south; 40 chains east; 160 s north to point of commencement.

—Commencing at a post planted 6 miles north of the north-west cor- of C. F. A. Green's pre-emption claim, running as follows: 80 chains west; ains north; 80 chains east; 80 chains to point of commencement.

—Commencing at a post planted 7 miles north of the north-west cor- of C. F. A. Green's pre-emption claim, running as follows: 160 chains east; ains south; 160 chains west; and 40 s north to the point of commence-

—Commencing at a post planted 7 miles north of the north-west cor- of C. F. A. Green's pre-emption claim, running as follows: 40 chains north; ains west; 40 chains north; 40 s west; 80 chains south; 120 chains o point of commencement.

—Commencing at a post planted 40 chains north of the south-west of Location No. 26, then running llows: 160 chains west; 40 chains 160 chains east; and 40 chains to point of commencement.

—Commencing at a post planted 40 chains north of the south-west of Location No. 26, then running llows: 160 chains west; 40 chains 160 chains east; 40 chains north nt of commencement.

—Commencing at a post planted 4 miles north of the north-west cor- C. F. A. Green's pre-emption claim, unning as follows: 160 chains west; ains south; 160 chains east; 40 north to point of commencement, ning 640 acres, more or less.

WM. MOODY,
FRANK VANDALL,
Locators.

nt, Frank Vandall.
March 21, 1907.

PSIS OF CANADIAN HOME- STEAD REGULATIONS.

available Dominion Lands with Railway Belt in British Colum- ay be homesteaded by any per- ho is the sole head of a family, male over 18 years of age, to tent of one-quarter section of res, more or less.

y must be made personally at l land office for the district in the land is situate.

homesteader is required to per- the conditions connected there- nder one of the following plans:

At least six months' residence nd cultivation of the land in ear for three years.

If the father (or mother, if the is deceased), of the homestead- ides upon a farm in the vicinity land entered for, the require- as to residence may be satisfied ch person residing with the or mother.

If the settler has his perman- sidence upon farming land own- him in the vicinity of his home- the requirements as to resi- may be satisfied by residence he said land.

months' notice in writing should en to the Commissioner of Do- Lands at Ottawa of intention ly for patent.

lands may be purchased at $10 re for soft coal and $20 for an- e. Not more than 320 acres acquired by one individual or ny. Royalty at the rate of ten er ton of 2,000 pounds shall be ed on the gross output.

W. W. CORY,
puty of the Minister of the In- terior.

—Unauthorized publication of dvertisement will not be paid

FORESHORE LEASES.

e is hereby given that, 60 days ate, I intend to apply to the hief Commissioner of Lands rks for a lease of the foreshore r booming and milling pur- comprising the whole of a bay, he name of Independent Bay, about two miles south of the d of Costi Island, on the east Kitimat Arm, and about two uth from Kildala Arm.

ed April 5th, 1907.

LLIAM MOODY, Locator.
ANK VANDALL, Agent.

NOTICE.

Notice is hereby given that 30 days after date we intend to make application to the Hon. the Chief Commissioner of Lands and Works, for a special license to cut and carry away timber from the following described lands, situated in the Coast District on the West Bank of Kittimat Arm, about 15 miles south of Kittimat Indian Village in a small bay.

No. 20. running as follows:—80 chains west, 80 chains north, 80 chains east, more or less to the shore, then along the shore to point of commencement.

No. 21. Commencing at a post planted on the west bank of Kittimat Arm about 15 miles south of Kittimat Indian village in a small bay, thence 80 chains west, 80 chains south, 80 chains east, more or less to shore, thence along shore to point of commencement.

No. 22. Commencing at a post planted in a bay given name of Independent Bay situated about 2 miles south east of the north end of Constie Island on east bank of Kittimat Arm, thence 80 chains south, 40 chains east, 40 chains north, 40 chains east, 40 chains north, 80 chains west to point of commencement.

No. 23. Commencing at post planted about 20 miles south of Kittimat Indian village on Devastation channel on east bank and about 50 yards south of the Hot Springs, thence 80 chains east, 80 chains south, 80 chains west more or less to the shore then along the shore to point of commencement.

No. 24. Commencing at post planted about 15 miles north of Harttery Bay on east bank of Kittimat Arm on Hawkesbury Island thence 40 chains east, 160 chains north, 40 chains west, more or less, to shore then along shore to point of commencement.

No. 25. Commencing at post planted about 10 miles north of Hartley Bay on east bank of Kittimat Arm on Hawkesbury Island on a small creek, thence 120 chains south, 40 chains east, 40 chains north, 40 chains east, 40 chains north, 40 chains west, 40 chains north, 40 chains west, to point of commencement.

No. 26. Commencing at post planted about one mile and a quarter west of Kiakiata Bay Indian village, on the north bank of bay, thence 160 chains north, 40 chains east; more or less to Indian Reserve line, thence 160 chains south along Reserve line to shore, then along shore to point of commencement.

W. H. MOODY,
FRANK VANDALL.
Locators.

Located April 6th, 1907.

NOTICE.

NOTICE is hereby given that 30 days after date, we intend to apply to the Hon. Chief Commissioner of Lands and Works for a special licence to cut and carry away timber from the following described lands, situated in the coast district:

Beginning at a post planted head of small bay south side of Broughton island about one mile east of Booker Lagoon, thence north 40 chains, west 80 chains, north 80 chains, east 40 chains, south 40 chains, east 40 chains, south 40 chains, east 40 chains, south 40 chains, west 40 chains to point of commencement.

THE M'LAUGHLIN LUMBER CO., LTD.

Vancouver, B. C., May 27, 1907.

LAND REGISTRY ACT.

TAKE NOTICE that application has been made to register Florence Mary Eveleigh as the owner in Fee Simple under a Tax Sale Deed from The Corporation of the District of Burnaby, to James Cunningham, bearing date the 10th day of March, A. D., 1902, of all and singular that certain parcel or tract of land and premises situate, lying and being in the District of New Westminster, in the Province of British Columbia, more particularly known and described as subdivisions 23 and 24 of subdivision "A" of lot 29, group 1.

You and each of you are hereby required to contest the claims of the tax purchaser within forty-five days from the date of the first publication of this notice, otherwise I shall register Florence Mary Eveleigh as owner thereof in fee. And I hereby direct that publication of this notice for thirty days in a daily newspaper published at New Westminster will be good and sufficient service thereof.

Dated at the Land Registry Office, New Westminster, Province of British Columbia, this 25th day of April, A. D., 1907.

C. S. KEITH,
District Registrar.

To L. A. Bayne, Esp.

All persons served with this notice, and those claiming through or under them, and all persons claiming any interest in the said land by virtue of any [illegible] ed instrument, and all perso[illegible] ng any interest in the said [illegible] descent, whose title is not registered under the provisions of the "Land Registry Act," shall be forever estopped and debarred from setting up any claim to or in respect of the said land so sold for taxes as provided by the "Land Registry Act."

LAND REGISTRY ACT.

TAKE NOTICE that an application has been made to register Alice B. McDougall, as the owner in Fee Simple, under a Tax Sale Deed from the Mayor and Treasurer of the City of New Westminster, to Alice B. McDougall, bearing date the 15th day of January, A. D., 1906, of all and singular that certain parcel or tract of land and premises situate, lying and being in the City of New Westminster, in the province of British Columbia, more particularly known and described as: Subdivision 30 of Lots 8 and 9 Suburban Block 3.

You and each of you are required to contest the claim of the tax purchaser within forty-five days from the date of the first publication of this notice, otherwise I shall register Alice B. McDougall as owner thereof in fee. And I direct that publication of this notice for thirty days in a daily newspaper published at New Westminster will be good and sufficient service thereof.

Dated at the Land Registry Office New Westminster, Province of British Columbia this 25th day of April, A. D., 1907.

C. S. KEITH,
District Registrar.

To William Edmonds, Esq.

All persons served with this notice, and those claiming through or under them, and all persons claiming any interest in the said land by virtue of any unregistered instrument, and all persons claiming any interest in the said land by descent, whose title is not registered under the provisions of the "Land Registry Act," shall be forever estopped and debarred from setting up any claim to or in respect of the said land so sold for taxes as provided by the "Land Regtsiry Act."

NOTICE.

Take notice that thirty days after date I intend to make application to the Chief Commissioner of Lands and Works for a license to cut and carry away timber from the following described lands:

No 1.—Commencing at a post planted on the west side of Twenty-Five Mile Creek and marked James Sharpe, No. 1 post; thence 40 chains west; thence south 80 chains; thence east 80 chains; thence north 80 chains; thence west 40 chains, to point of commencement.

No. 2.—Commencing at a post planted one mile south of James Sharpe's No. 1 post; thence west 40 chains; thence south 80 chains; thence east 80 chains; thence north 80 chains; thence west 40 chains, to point of commencement.

JAMES SHARPE.

Staked April 29, 1907.

Tenders for License to cut Timber on Dominion Lands in the Province of British Columbia.

SEALED TENDERS addressed to the Commissioner of Dominion Lands, Department of the Interior, and marked on the envelope "Tender for Timber Berth No. 516," will be received at this Department until 12 o'clock noon on Wednesday, the 5th day of June, 1907, for a license to cut timber on Berth No. 516, comprising lands situate in the Province of British Columbia, and described a sfollows:—

Timber Berth No. 516, comprising Sections 27, 28, 33, 34, and the East halves of Sections 29 and 32 in Township 18, Range 23, West of the 6th Meridian, containing an area of 5 square miles, more or less.

The berth must be surveyed within one year after the date of the notice awarding the berth.

The regulations under which a license will be issued, also printed forms of tender and envelope, may be obtanied at this Department or at the office of the Crown Timber Agent at New Westminster, B. C.

Each tender must be accompanied by an accepted cheque on a chartered bank in favour of the Deputy of the Minister of the Interior, fo rthe amount of the bonus which the applicant is prepared to pay for a license.

The highest or any tender not necessarily accepted.

No tender by telegraph will be entertained.

PERLEY G. KEYES,
Secretary

Department of the Interior,
Ottawa, April 6, 1907.

W. N. Draper
B. C. Land Surveyor
Ellard Block. New Westminster, B.C.

Tenders for License to Cut Timber on Dominion Lands in the Province of British Columbia.

SEALED TENDERS addressed to the Commissioner of Dominion Lands, Department of the Interior, and marked on the envelope "Tender for Timber Berth No. 518," will be received at this Department until 12 o'clock noon on Wednesday, the 24th day of July, 1907, for a license to cut timber on Berth No. 518, comprising lands situate in the Province of British Columbia to the west of Chehalis Creek and described as follows:

Timber Berth No. 518, comprising that portion of Section 29 lying north of Timber Berth 280 and that portion of Section 32 outside Timber Berth 264 and said Berth 280, in Township 4, Range 30, West of the 6th Meridian; also the north half and the south-east quarter of Section 26, the north half and the south-west quarter Section 27, the east half Section 28 the north half Section 32, Sections 33, 34, 35 and those portions of Sections 25 and 36 outside Timber Berths 280, 264 and 272, in Township 4, Range 1, West of the 7th Meridian; also Sections 3, 4, 5, the north half and south-east quarter Section 6, Sections 7, 8, the north half and the south-west quarter Section 9, the south-east quarter Section 10, the south half Section 16, the south half and the north-west quarter Section 17, the north half and south-east quarter Section 18, the south half and north-west quarter Section 19, and those portions of Sections 1, 2, the east half Section 11, and Section 12, west of Timber Berths 272 and 302, in Township 5, Range 1, West of the 7th Meridian; also Section 12, the east half Section 24, and the south-east quarter Section 25, Township 5, Range 2, West of the 7th Meridian, containing an area of 13,025 acres, more or less.

The berth must be surveyed within one year after the date of the notice awarding the berth.

The regulations under which a license will be issued, also printed forms of tender and envelope, may be obtained at this Department or at the office of the Crown Timber Agent at New Westminster, B. C.

Each tender must be accompanied by an accepted cheque on a chartered bank in favour of the Deputy of the Minister of the Interior, for the amount of the bonus which the applicant is prepared to pay for a license.

The highest or any tender not necessarily accepted.

No tender by telegraph will be entertained.

PERLEY G. KEYES,
Secretary.

Department of the Interior,
Ottawa, April 25th, 1907.

Tenders for License to Cut Timber on Dominion Lands in the Province of British Columbia.

SEALED TENDERS addressed to the Commissioner of Dominion Lands, Department of the Interior, and marked on the envelope "Tender for Timber Berth No. 519," will be received at this Department until 12 o'clock noon on Wednesday, the 24th day of July, 1907, for a license to cut timber on Berth No. 519, comprising lands situate in the Province of British Columbia on the west side of Chehalis Lake and described as follows:

Timber Berth No. 519, comprising those portions of the following lands which lie to the west of Chehalis Lake and outside of Timber Berth 302 Block 2, namely, Sections 26, 27, the north half of Section 28, the south half of Section 33, the south half and the north-east quarter of Section 34, Section 35, Township 5, and Sections 1, 2, the east half of Section 3, the north east quarter of Section 10, Section 11, the south half of Section 12, the south west quarter of Section 14, and the south-east quarter of Section 15, in Township 6, all in Range 1, West of the 7th Meridian, containing an area of 4,310 acres, more or less.

The berth must be surveyed within one year after the date of the notice awarding the berth.

The regulations under which a license will be issued, also printed forms of tender and envelope, may be obtained at this Department or at the office of the Crown Timber Agent at New Westminster, B. C

Each tender must be accompanied by an accepted cheque on a chartered bank in favor of the Deputy of the Minister of the Interior, for the amount of the bonus which the applicant is prepared to pay for a license.

The highest or any tender not necessarily accepted.

No tender by telegraph will be entertained.

PERLEY G. KEYES,
Secretary.

Department of the Interior,
Ottawa, April 25th, 1907.

Tenders for a License to Cut Timber on Dominion Lands in the Province of British Columbia.

Sealed Tenders addressed to the Commissioner of Dominion Lands, Department of the Interior, and marked on the envelope "Tender for Timber Berth No. 521," will be received at this Department until 12 o'clock noon on Wednesday, the 24th day of July, 1907, for a license to cut timber on berth No. 521, comprising lands situate in the Province of British Columbia, to the East of Chehalis Creek and Lake and comprising 5 blocks, described as follows:

Block 1.—Comprising that portion outside Timber Berth No. 44, Block 1, and Timber Berth 254 Block 1, of Section 23, Township 4, Range 30, West of the 6th Meridian, containing an area of 387 acres, more or less.

Block 2.—Bounded on the west by Chehalis Creek, on the east by Timber Berth 298 Block 1, and the east boundary of same produced northerly to Timber Berth 298 Block 2; on the north by Timber Berth 264 Block 2, and 298 Block 2; and on the south by Timber Berth 254 Block 1, containing an area of 725 acres, more or less.

Block 3.—Commencing at the south east corner of Timber Berth 298 Block 2, thence north-easterly at right angles to the easterly boundary of said Berth 298 Block 2, 2 miles; thence north-westerly at right angles to last course, 54 chains; thence south westerly, at right angles to last course, 2 miles to easterly boundary of said Berth 298 Block 2; thence south-easterly along said boundary to place of beginning, excluding therefrom any portion of Timber Berth 308, which might fall within the same, containing an area of 864 acres, more or less.

Block 4.—Commencing at a point on the easterly boundary of Timber Berth 302 Block 1, 5 chains south-easterly from the north-east corner thereof; thence south-easterly along said easterly boundary 80 chains, more or less, to the angle in said east boundary of Timber Berth 302; thence north-easterly, at right angles to last course following the boundary of said Berth 302, 40 chains; thence north-westerly paralled to first course 80 chains, more or less, to correspond with length of first course; thence south-westerly paralled to second course 40 chains, to point of commencement, containing an area of 320 acres, more or les.

Block 5.—Commencing at a point on the easterly shore of Chehalis Lake, 50 chains southerly from northerly end of said lake; thence southerly along said easterly shore of lake, 2½ miles in direct distance, with a depth of 67 chains on said east shore, measured at right angles to the general bearing of said easterly shore of lake within the block, containing an area of 1,340 acres, more or less.

The berth must be surveyed within one year after the date of the notice awarding the berth.

The regulations under which a license will be issued, also printed forms of tender and envelope, may be obtained at this Department or at the office of the Crown Timber Agent at New Westminster, B. C.

Each tender must be accompanied by an accepted cheque on a chartered bank in favour of the Deputy of the Minister of the Interior, for the amount of the bonus which the applicant is prepared to pay for a license.

No tender by telegraph will be entertained. The highest or any tender not necessarily accepted.

PERLEY G. KEYES.
Secretary.

Department of the Interior,
Ottawa, April 24th, 1907.

NOTICE.

Take notice that, thirty days atfer date I intend to make application to the Chief Commissioner of Lands and Works for a license to cut and carry away timber from the following described lands, situated in New Westminster district.

1. Commencing at a post set on the south bank of Cypress creek about three and a half miles west from Silver creek, thence north eighty chains, east eighty chains, south eighty chains, and west eighty chains to point of commencement.

2. Commencing at a post set close to No. 1 stake, thence north eighty chains, west eighty chains, south eighty chains, and east eighty chains to point of commencement.

3. Commencing at a post set close to No. 1 stake, thence west eighty chains, south forty chains, east one hundred and sixty chains, north forty chains and west eighty chains to point of commencement.

4. Commencing at a post set on the railway belt line, distant about six miles north of the north shore of Harrison lake, thence west eighty chains, north eighty chains, east eighty chains and south eighty chains to point of commencement.

5. Commencing at a post set close to No. 4 stake, thence west eighty chains, south eighty chains, east eighty chains and north eighty chains to point of commencement.

J. P. THOMPSON.

New Westminster, B. C., 30th May, 1907.

YOUR GROCER SELLS
NEMO
At 10 c.
PER PACKET

NOTICE.

Notice is hereby given that thirty days after date we intend to apply to the Hon. the Chief Commissioner of Lands and Works for permission to cut and carry away the timber from the following described lands, situate in the Kitsumgallum valley:

Claim No. 40—Commencing at post planted S. E. corner about 20 miles up from the mouth of North Fork of the Kitsumgallum river above Kitsumgallum lake, thence running as follows: 40 chains west, 80 chains north, 40 chains east, 40 chains north, 40 chains east, 80 chains south, 40 chains west, 40 chains south to point of commencement.

Claim No. 41.—Commencing at post planted at the head of Kitsumgallum lake on west bank about 20 chains south of the mouth of Kitsumgallum river where it enters lake, thence 40 chains west, 160 chains south, 40 chains east more or less to the shore, thence along shore to point of commencement.

Claim No. 42.—Commencing at post planted about 20 chains south of the north west of T. L. No. 7941, thence 40 chains west, 160 chains south, 40 chains east, 160 chains north to point of commencement.

Claim No. 43.—Commencing at post planted at the north west corner of location No. 42, thence 40 chains west, 160 chains south, 40 chains east, 160 chains north to point of commencement.

Claim No. 44.—Commencing at post planted at the north west corner of location No. 43, thence 40 chains west, 160 chains south, 40 chains east, 160 chains north to point of commencement.

Claim No. 45.—Commencing at the north west corner of location No. 44, thence 40 chains west, 160 chains south, 40 chains east, 160 chains north to point of commencement.

Claim No. 46.—Post planted at the north west corner of location No. 42, thence 80 chains west, 120 chains north, 40 chains east, 80 chains south, 40 chains east, 40 chains south to point of commencement.

Claim No. 47.—Post planted at the north west corner of location No. 44, thence 40 chains west, 160 chains north, 40 chains east, 160 chains south to point of commencement.

Claim No. 48.—Post planted about 40 chains north of the north west corner of T. L. No. 7943, thence 160 chains west, 40 chains south, 160 chains east, more or less to river, thence along river to point of commencement.

Claim No. 49.—Post planted at the north west corner of T. L. 7943, thence 160 chains west, 40 chains south, 160 chains east, 40 chains north to point of commencement.

Claim No. 50.—Post planted about 60 chains west of the north east corner of location No. 48, thence 80 chains west, 80 chains north, 80 chains east, 80 chains south to point of commencement.

Claim No. 51.—Post planted at the south west corner of T. L. No. 7943, thence 160 chains west, 40 chains north, 160 chains east, 40 chains south to point of commencement.

Claim No. 52.—Post planted about 40 chains west of the south east corner of T. L. No. 7943, thence 160 chains west, 40 chains south, 160 chains east, 40 chains north to point of commencement.

Located May 3, 1907.

Locators:
WILLIAM MOODY,
FRANK VANDALL.
Agent, F. VANDALL.

SPECIALS

GOODWILLIE'S FAMOUS FRUITS — Raspberries, Cherries, Peaches, Pears.
PATTERSON CAMP COFFEE, in two sizes.
BERMUDA WHITE ONIONS.
FRESH STRAWBERRIES AND TOMATOES.

Public Supply Stores GEO. ADAMS Prop.

A CHEAP HOME

Small house, large woodshed, with cellar, and lot 66 x 148 1-2, good soil, thoroughly cultivated and underdrained; the makings of a very nice little home, and only three blocks from Sixth St. car line.

Price, - - - $450!

TERMS

Malins, Coulthard & Co. Ltd

Per J. H. VIDAL, Mgr. Real Estate Department

New Wellington COAL

MAYERS & PRESTON

Blacksmiths' Coal in stock.

OFFICE: FRONT STREET, FOOT OF SIXTH, NEW WESTMINSTER

P. O. Box 345 'Phone 105.

Monarch MALLEABLE
The "Stay Satisfactory" Range

During the past month the demand for The Monarch Malleable Range has exceeded all previous records. This more than proves the satisfaction and wear this valuable range has given to purchasers, as it is only through recommendation that sales greatly increase.

BRYSON & SONS

Hardware, Monarch Ranges 187 Columbia St. Tel. 65

Agents for "KLENO."

Sheet Music

NEW and POPULAR pieces coming in every few days.

Musical Instruments, Strings, &c.

J. J. MACKAY & CO.

50c RETURN

TO

Vancouver on Sunday

CARS LEAVE EVERY HALF HOUR
FROM——8 A. M. TO 11 P. M.——As Usual

MARKET REPORT

Seeding operations and general spring work is still keeping many of the farmers too busy to spare the time to attend the weekly market, and this is accountable for the decrease of visitors that has been noticed lately. Notwithstanding, the many market stalls were fairly well filled yesterday, and many of the regular sellers were there.

The produce brought in by individual parties is increasing every week along certain lines, and though there may not have been quite as many offering goods yesterday, yet the amount of produce was almost as great as ever.

A fairly good supply of meat stuffs was in evidence, with the exception of pork, which is getting scarce, but this is explained by the fact that farmers as a rule make no attempt to fatten pork during the hot weather, and the winter's stock is almost cleared out.

Some nice beef was on view yesterday and as regards quantity well up to the mark. Considerable business was done in that department, and the meat cutters were kept busy till well on to mid-day. Hindquarters were selling at ten to eleven cents per pound, while fronts brought as high as nine cents.

Some really excellent veal was offered, and though a good supply was on hand, it came quite short of filling the demand. The carcasses were in all cases not too large or too small, but just right to be classed as No. 1 veal. The price was in most cases between 11 and 12 cents per pound, and was pretty well all sold out early in the day.

What little pork that was on the market went in most instances for eleven cents.

Quite a few buyers were looking for mutton yesterday, and early comers got the pick of the stock. Mutton seems to be a very scarce article this spring, but what has been on sale so far has been nice tender looking meat, and no difficulty is experienced in obtaining fourteen cents per pound.

Lamb was in fairly good evidence and demand proportionately good, and was well sold out at $5 to $5.50 per carcass by about ten o'clock.

A good supply of eggs were brought in mostly from local producers. The market for the hen produce still holds good and considerable money is being made by those who have invested in good laying hens this spring. The market opened yesterday morning at 25 cents but later in the day the price went up to 30 cents retail.

Butter is coming in, in large quantities now, and it is probable that next week that this commodity will take a slight drop, though yesterday the article commanded 30 and 35 cents per pound.

Some fine specimens of the barnyard fowl were offered for sale and were eagerly sought after. The supply though good, hardly came up to the demand, and by noon not a good heavy bird could be bought on the square. The demand for young chickens is increasing every week, and, though bird owners are taking advantage of the good prices prevailing, the supply yesterday barely came up to the demand. The price paid for good heavy fowl yesterday was from $8 to $9 per dozen, while the younger class of bird brought from $6.50 to $7.50.

A few ducks were offered. The demand for young birds was good, older specimens, while bringing $8.50 to $9, were not in as great a demand as the younger birds, which sold for $7 to $8.

Very few potatoes are coming in and those that were offered were quickly snapped up early in the day at $30 per ton.

F. Davis was at his old stand with a beautiful line of carnations which he disposed of at sixty cents per dozen. S. G. Tidy was selling some fine potted plants at prices ranging from 15 cents up to $2.

Mr. Stride was also at his place with a good quantity of flowers of all kinds and shades.

Whiting Bros. were in with a full line of general garden produce.

Mr. McAdam was in from Langley Prairie with a fair consignment of No. 1 potatoes.

Mr. and Mrs. A. Brown of Sunburry, were in with some nice fresh butter and several cases of newly laid eggs.

Mr. Lang, of Langley, was in with potatoes.

Mr. Kiser disposed of a nice cow and calf by private sale, which realized him a good figure.

S. Grey was in from Scott's road with a good stock of fresh eggs.

Mr. and Mrs. Golding had a nice assortment of butter and eggs which were all disposed of early in the day.

T. J. Trapp conducted a most successful sale of live stock, harness, and several farm implements. Some splendid heavy teams were put up, an assortment of three belonging to Mr. Harrison, of Vancouver, and two heavy teams belonging to Mr. Skipper, commanding considerable attention.

Mr. Chisholm, of Vancouver, offered a fine hackney, with a reserve bid of $300. Two horses belonging to Mr. Murchie, of Vancouver, brought a good price. A nice team of sorrels, together with harness and wagon, sold for $390 a figure considered cheap.

DO IT NOW

SAVE YOUR PAPERS
and
VALUABLES

By Renting One of Our Long

Safe Deposit Boxes.

FOUR SIZES

FROM $2.50 PER YEAR UP

We cordially invite you to inspect them at any time. : : :

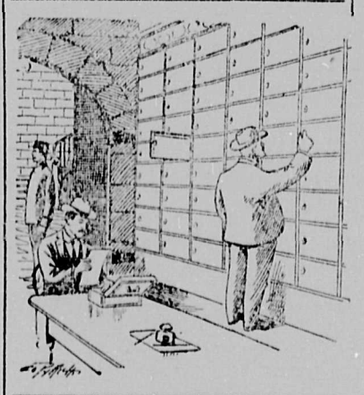

The Westminster Trust and Safe Deposit Co., Ltd.

F. J. HART,
: Manager :

Floorglaze Enamel

IS READY FOR USE.

It dries hard over night, with a high gloss, and

Wears On the Floor —Not Off

Soap and water does not mar it.

It wears as well on Outside as Inside Floors.

Use it on your Inside Floors, Veranda and Porch Floors, Outside and Inside Stairs or Steps, and wherever you want a durable

High Gloss Enamel Finish.

ANDERSON & LUSBY

SWEETS TO THE SWEET

A magnificent selection of handsome boxes containing

LOWNEY'S
CELEBRATED
CHOCOLATES

JUST RECEIVED

Just the correct present for a young man to give his lady friends. THEY appreciate them.

T. A. Muir & Co's
DRUG STORE
Ellard Block, - New Westminster

CRASH!

1075 Yards of Fine LINEN TOWELING

16 inches wide

On Sale Friday and Saturday

8 cents per yard

The Reason:

This large amount of Crash was shipped to us without our ordering, by a well known Linen House, with which we have extensive dealings.

Under ordinary circumstances we would not have accepted the goods, but upon examination we found that the shippers had done a wise thing for us. We pass the bargain on to our customers—this regular 12½ Crash for, per yard 8c

Friday and Saturday

W. S. COLLISTER & Co.

247 Columbia Street, New Westminster

DAINTY STYLISH BLOUSES

.. AT ALL PRICES ..

THE WHITE HOUSE A. J. BIRTCH 275 Columbia St.

Extra Good

House on Ash street, convenient to car and Fourth avenue, six rooms $1500.00

Fourth avenue, modern house, six rooms, near car line. Price $1650

20 acres on North Road, unimproved, first class soil. Price, per acre $55.00

DOMINION TRUST COMPANY Ltd.

THOS. R. PEARSON, Manager

REAL ESTATE——and——INSURANCE

WHAT IS NEEDED

to raise good stock is good FEED. We keep the best and the best only. Make your chickens lay by giving them good feed. Strengthen your live stock by building up bone and muscle, and use CARNEFAC.

LADIES have you tried the Pastry Flour made by the Eburne Milling Company. If not Telephone 333 and try it; the results obtained are excellent.

McQUARRIE & CO.

FLOUR AND FEED MERCHANTS

FRONT STREET. Telephone 333.

"Quality and Price"

When you get supplies for the pantry you want them fresh. Then when you want good

TEA AND COFFEE

why don't you call on the man who makes a specialty of them, and get value for your money?

Edmonds Tea Co. 6th St., next to Columbian office Phone 309