White, Shiles & Co.
FIRE INSURANCE
NEW WESTMINSTER, B. C

The Daily News

White, Shiles & Co
REAL ESTATE
260 Columbia St. Phone 85

Legislative Assembly
OCT 1 1907
VICTORIA, B. C.

VOLUME 2, NUMBER 226 NEW WESTMINSTER, B. C., MONDAY MORNING, SEPTEMBER 30, 1907. 10 CENTS PER WEEK

Legislative Library

STOCK HAS ARRIVED FOR THE BIG FAIR

Splendid Cattle and Horses Already Stabled at the Exhibition Grounds;

Last night was a very busy one for hands in the stockyards at the exhibition grounds, and the rain that all certainly did not add to their comfort. Those who had arrived earlier and were comparatively settled down and comfortable, were aroused and disturbed by the influx of new arrivals from Victoria and Nanaimo, who till late at night came up in a steady stream from the C.P.R. wharf, where the Charmer had arrived about four o'clock, followed a few hours afterwards by the R. P. Rithet, both laden to their utmost capacity with exhibits for the Provincial exhibition of 1907.

Chilliwack Cattle.

Most of those already located came from Chilliwack, which place, as in the past, is sending down a splendid assortment of cattle, horses and field produce. Exhibitors from this district are quite aware of the advantage to stock of settling down before judging day.

In the case of milk cows entered for the butter fat test, a few quiet days in a new place will give them a decided advantage over an animal that is rushed in at the last minute and has not had time to get accustomed to the bustle and crowds of people.

Some of the Exhibitors.

Among those exhibitors already here are G. Marshall, of Chilliwack, who has a band of nine horses, standard and roadsters, with the celebrated Champion Red Tom at their head; Lillema, a standard bred brood mare; Jessie Ross, a roadster brood mare; and several very nice yearlings. G. Colman, of Chilliwack, has a very nice foal with him, with which he calculates to win. A. C. Wells of Chilliwack has sent down a herd of twenty-one Ayreshires, thirteen Lincoln sheep and six hogs. He was compelled to leave two of his best milkers at home, and in consequence is not certain of entering in the butter fat test. The same predicament has occurred to A. J. Street, also from Chilliwack, who has had to leave two of his best milkers behind and has come down with only eleven head of Jersey stock, but among them is the champion bull of last year, and a very handsome son of his who in a year or two will possibly take championship honors himself.

J. Thompson, of Sardis, has brought down two Ayreshire bulls, twenty-two Yorkshire pigs and a flock of twenty graded Suffolk sheep. G.E. Knight, of Sardis, has a fine drove of Chester white pigs; Steves, of Steveston, is on the track with his Suffolk Punches and his herd of Holsteins. This year there are three herds of Holsteins, and the competition should be keen. H. Bonsall, of Chemainus, is over with his herd that took first prize last year, and A. Haines, of Dewdney, has also entered a herd.

Highland Cattle.

There is entered for exhibition this year a small herd of Highland cattle. Unfortunately there is no class for them, unless they enter the graded beef cattle, in which class their size places them at a very great disadvantage, so that their exhibitor, Captain Watson, of Ashcroft, must be satisfied to be an exhibitor and not a competitor.

Shannon Bros., of Cloverdale, are in full force with their pigs and sheep and are quite willing and eager to meet, under the judge's eye, any competitor who is anxious to test the quality of their stock.

H. M. Vasey came in yesterday afternoon and brought a likely looking flock of sheep, some stock and a fine team of horses.

From Back East.

John Turner, of Calgary, came in with a band of ten horses, six Clydesdales and four hackneys, some of them are winners.

Thomas Mercer, of Markdale, Ontario, came up this afternoon from Victoria, where he has won several prizes, and brought his stud of horses with him.

A large number of people have already applied for and been suited with rooms at the civic rooming bureau, city hall. Eight rooms were entered on the books by Secretary Moult yesterday and Saturday. He can find accommodation for fifty people today.

THESPIANS FIGURE IN REAL LIFE DRAMA

Richard T. Love Compelled to Assume Role of Villian With Police Court Setting.

The grist at the police court mill this morning will include one case of particular interest to creditors of the Rambeau stock company. Richard T. Love, formerly stage director and recently advertised as manager of the said company, will be presented on a charge of having stolen a number of tickets belonging to the lessees of the Opera house. The charge of theft is based on the absence of the tickets from their usual place, it being alleged that Mr. Love has removed them without authority.

Arrested on Saturday morning, Love was released a few hours later on $100 bail. He states that the step he has taken was necessary in order to compel the payment of his salary and expenses by the Rambeau stock company, and he declares that the charge against him is purely one of spite and jealousy. Public sentiment is strongly in favor of Love, and shortly after his release on bail Saturday, he was publicly applauded on entering a crowded restaurant. In the appended letter, he makes a detailed statement of the causes which led up to the disruption of the company and the reasons for taking the stand he has adopted.

Henry Esmond, designated by Miss Marjorie Rambeau as her accredited representative, called at the News office yesterday and explained the other side of the question at length. According to his story, Love had no authority for assuming the title of manager during Esmond's absence in Seattle, and had also agreed to waive all claim to salary from Sept. 17 until Oct. 1, when the Rambeau stock company was to be reorganized. Mr. Esmond, in answer to questions, said that Mr. Love had not been refused his salary, although at the present time it had been decided that if he still persisted in his claim, he would have to press it through the courts, that the financial backer of the Rambeau stock company had not withdrawn his support from that aggregation, that there was ample money to pay all outstanding debts, and that there was absolutely no hard feelings on his or Miss Rambeau's part towards Love.

The $100 bail man has the following to say:

To the News Editor:

Sir—Some six weeks ago in Seattle, Miss Marjorie Rambeau and her mother, after repeated efforts, which met only with failure, appealed to me to complete a company of players to be known as the "Rambeau Stock Co.," and represented by them to be amply financed and backed by H. Whittaker, a well-known and highly respected citizen of Vancouver.

I resigned a permanent engagement and persuaded other players to do the same, in order to join this aggregation. With this collection of talent culled from Seattle's best resources, as stage manager and fellow worker I produced "Merely Mary Ann," "Thelma," and "A Texas Steer," the latter long to be remembered for excessive liberties taken by certain leading characters, for which I reprimanded all severely, and I desired to leave them to that standard of production and return to the higher criterion of work with which I had always been associated. The dissatisfaction caused among New Westminster theatre goers at the insult thrust upon them with this uncalled for stage license and losses suffered by unforseen conditions forced the Rambeau management to discontinue producing until further notice, when a strengthened company would make a new beginning.

In these misfortunes Henry Esmond, former leading man, was elected to officiate for the interests of those concerned, arranging to leave for several southern cities in search of performers. The former Opera house manager having sold out his interest in the lease of the house, left the incoming road attractions without proper outside and house representation, to fill which vacancy Mr. Esmond consulted with me and arranged that I should attend to all necessary duties in that connection, with Mr. McGowan as treasurer and money representative of Mr. Whit-

(Continued on Page Four.)

RAILWAY WAR OVER.

Bloody Strife Between Rival Alaska Interests Settled.

Washington, Sept. 29.—The government's answer to the fatal assault by the employees of the Guggenheim interests upon those of the Alaska Home railroad company of Valdez over a right-of-way through the Keystone canyon, a military reservation in Alaska, was the dispatch today of a telegraphic right-of-way to the Home company.

This will enable both concessions to reach the new copper field which the Guggenheim interests tried to seal up. Gen. Greely, commanding the department of Columbia, has been instructed to prevent further bloodshed.

Roadmaster in Trouble.

Grand Forks, B. C., Sept. 29.—At the instance of the Great Northern railway, J. Leblanc, roadmaster of the Great Northern, has been arrested on a charge of making false entries in time books. He appeared in the police court and his case has been remanded until next Tuesday. Leblanc has been liberated on bail in the sum of $1,500. A. E. Smith and B. Lequime being his bondsmen. Railway circles in this district are greatly stirred up over the unpleasant affair.

The prizes which will be competed for at the Scottish sports on Wednesday afternoon at Queen's park, are now on view at J. N. Aitchison's, Columbia street. The silverware makes a splendid display.

TRUSTEES ASSEMBLE IN SESSION TODAY

Two Hundred Delegates from School Boards Will be in Attendance at Convention

The annual convention of the Association of British Columbia School Trustees will open in this city this morning at 9:30 o'clock, with over 150 delegates in attendance. It is expected that the attendance will be 200 strong when all have arrived. The convention will last until Wednesday evening, and there is a probability that a short session will be held on Thursday.

This evening the reception and entertainment for the assembled trustees will be given in St. George's hall. Following is the program for today:

Enrolment of members; appointment of committees; perfecting organization.

Resolved: That this institute strongly favors, where practicable, the centralization of schools.

Resolved: That the provincial government be asked to allow a small sum yearly to assist all rural schools in securing a school library.

Resolved: That in the interests of public education the private schools should submit yearly or oftener the attendance of pupils in their roll.

Resolved: That the government be asked to provide for a flag for all rural schools.

Resolved: That the necessity be urged upon the government of a thorough and systematic medical examination of all public school children and teachers.

Resolved: That our educational interest would be best conserved by having reciprocity between the provinces in the matter of school teachers.

Resolved. That a uniform qualification for teachers and grading of pupils throughout the Dominion would be beneficial.

Resolved: That it would be in the interests of the Empire to have one universal text-book.

Address by Dr. Scott, city school superintendent, Calgarg, Atla., subject: "The efficiency of the teacher and how to determine it."

Paper by J. C. Fagan, M.D., subject: "Are hygiene and public health sufficiently taught in our public schools? Is our medical health inspection sufficient?"

Address by Rev. Dr. Fraser, subject: "What the child has a right to expect of the state."

Other subjects of debate during the convention will be the cheapening of the cost of school text-books, the proposed increasing of government grants to small municipalities, a proposal to promote education along industrial and agricultural rather than along mercantile lines, thus directing youths towards rural rather than city life, and several other matters.

BIG PAYROLL.

Miners Receive Large Sum of Money On Monthly Payday.

Fernie, B. C., Sept. 29.—Employees of the Crow's Nest Pass Coal company have just been paid their monthly wages. At Fernie and at Coal creek the assembled workmen were paid approximately $119,000; at Michel the men were paid $67,000. Because of the work now being done at the mines at Morrissey for development purposes the payroll there has not assumed large proportions. Three thousand dollars was paid the employees in the Morrissey mines. The wages paid makes a total of $189,000 paid by the Crow's Nest company for labor during the minth of August.

Death of Mrs. R. Lennie.

After an illness extending only over a period of two weeks, Mrs. (Rev.) R. Lennie died at the family residence Royal avenue, on Saturday morning, surrounded by members of her family. The funeral took place yesterday afternoon to the Oddfellows' cemetery, a large number of friends of the deceased following the body to its last resting place. Many beautiful floral tributes were placed on the coffin by sympathising friends. The pall bearers were the four sons and four stepsons of the deceased lady—Robert, Henry, Ebenezer and Theodore Lennie, L. B. Lusby, and Messrs. Burnett, McEwen and Chapman. The Revs. Dr. Rugg and T. H. McEwen officiated at the burial service.

INDIANS CRITICIZE WESTERN LACROSSE

Slugging Does Not Meet With Their Approval---Barrels of Red-shirt Coin.

If there is one topic that is interesting the minds of sport-loving New Westminster people to the exclusion of all others, it is the match between the New Westminster lacrosse team and the Tecumsehs of Toronto, which will be played at Queen's park next Saturday afternoon. The conditions of the tournament state, of course, that Saturday's match shall be between the two leading teams, but it is generally conceded that the Tecumsehs intheir match with Vancouver tomorrow afternoon will prove, as New Westminster proved on Saturday last, that they are the leading teams. If the results work out along the line indicated the locals faceoff with the giants of the east. The lacrosse situation is exciting interest in Vancouver as well as in this city, and the general opinion is that New Westminster will deliver the goods.

Much Money in Sight.

Far from being awed by the mightiness of the reputation and statute of the famous Indians, coast people are backing the New Westminster bunch to the limit, and it is a barefaced fact that there is more money offered on the match than ever was known before in British Columbia. Why this cock-sure sentiment should prevade New Westminster backers is unexplainable in view of the standing of their opponents. They are undoubtedly the leading aggregation of the east notwithstanding that they lost the championship of the N. L. U. It is generally admitted that they lost out merely by a "hardluck" match with the Nationals near the close of the season.

All Heavyweights.

Greater inducements are held out to the Tecumsehs than to any other lacrosse team in the world to be top-notchers, no money being spared to bring the organization of the team as near to perfection as possible. And the Indians are a likely looking bunch. Several members of the team weigh over two hundred pounds, half a dozen weigh between 175 and 190 pounds Notwithstanding their weight, the Tecumsehs are recognized as fast runners and quick in every way on their feet.

While New Westminster backers are bristling with over-confidence, saying nothing of the members of the team, the members of the Tecumseh aggregation will not commit themselves as to the outcome. "We are not supposed to bet, according to eastern traditions," some of them explain, "but if we get the kinks out of our legs and get a good practice with the Vancouvers on Tuesday, our back-

(Continued on Page Eight.)

TECUMSEHS WATCH B. C. CHAMPIONS

Redshirts Stand Punishment and Easily Trim Maple Leafs--Referee Was Rank.

Sitting over on the bleachers, wearing identifying red and white ribbon bands around their hats, the Toronto Indians watched a lacrosse game on Saturday afternoon between the Vancouver Maple Leafs and the New Westminster seniors. The Tecumsehs are stoical. Closely watching their features, one could detect no sign of the emotions which they felt on watching the tactics of the champions of British Columbia which they will probably have to meet on the oval next Saturday afternoon. On one occasion, after Arnold of the Leafs had scored in the third quarter, some of the famous Easterners gave vent to their feelings in a slight cheer, but that was all.

The feature of the play which struck them particularly was the punishment which the boys have to stand on the field. Slugging tactics, which in Eastern Canada would mean a fifteen minutes' penalty for the offender, were passed over without as much as a reprimand from the referee. The Tecumsehs wondered at this, and inquired whether this was the usual style of play on the coast. On being informed that the game they were witnessing was a fair sample of western lacrosse, they murmured something about having to get heavier sticks for Tuesday's game, while one of the defence men wanted to know whether there was a rule against taking an ax on the field.

Charlie Querrie's impressions of the game appear elsewhere.

The Game.

Not for a moment did it look like a Maple Leaf victory on Saturday. The starch was taken entirely out of them in the first thirty-three seconds, when their net bulged out twice in rapid succession, the first tally being the result of a Feeney-Turnbull-Bryson combination, while the second goal was scored in the same rapid manner, Aleck Turnbull doing the trick. During the first twenty minutes, the play was strictly in favor of the home team, the boys getting away from their opponents at almost every stage. The Leafs showed up a little better after half time, and on two occasions surrounded the New Westminster net in a manner which did not reflect much credit on the famous stonewall defence. During the first severe attack on the goal, the Vancouver team managed to fool Sandy, Arnold steering the sphere into the desired position with a lightning low shot. Before he could get in a position to shoot, the ball passed from player to player several times, the defence men apparently relying upon the goal tender to save. The second attempt of the Leafs, made upon precisely the same lines, did not succeed, Tommy Gifford butting in at the physiological moment. The last goal scored by the Leafs, during the final quarter, was the result of a scrimmage in front of the goal, Arnold scooping it in.

The score at the end of the game was 10 to 3.

For the Leafs, Ravey played a star game between the flags. With a less capable man at this position, the score would easily have been doubled. Old Joe Reynolds worked hard throughout the game, but was weak in spots. Ronan and Green both did good work, but did not receive the support which they deserved from the other players. Ernie Murray did a lot of chasing about the field, but was not up to his usual standard. Murray and Ravey, on the home, showed lack of dash at the critical moments, allowing their opponents to corral the ball on several occasions when they had a clear field and a splendid chance to score.

Continued on Page 3.

Thaw Trial in January.

New York, Sept. 29.—It was stated at the office of District Attorney Jerome today that the next trial of Harry K. Thaw for the murder of Stanford White cannot be reached until January and that Justice Victor C. Dowling will preside. Mrs. Thaw called on her husband at the prison today and held a long conference with him. She, through her attorneys, denied the report from Pittsburg that John D. Rockefeller is to finance the next trial at the request of Harry's mother.

MUSIC GALORE IN INDUSTRIAL BUILDING

Pianos Well Represented---Many Exhibits Already Staged---Others Arriving.

The Industrial building is in a chaotic state at present, and to the uninitiated it seems almost impossible to reduce to order and straighten out the medley of packing cases and litter with which the building is strewn; indeed, the only exhibits that seem anything like in shape are the educational departments, up stairs, and the piano exhibits which really seem to dominate the whole of the lower floor. M. W. Waitt & Co., of Victoria and Vancouver, and J. H. Todd, of New Westminster, having secured almost the whole stretch of the north side. Dyke, Evans & Callaghan, of Vancouver, have their old stand in the south-east corner, and the Mason & Risch is in the south-west. Messrs. M. W. Waitt & Co., who claim to be the oldest music house in B. C., besides having a very full line of pianos by some of the best makers, are also exhibiting a very large assortment of gramaphones, the latter being very much in evidence in all the piano exhibits, so that, with the bands, there should be no scarcity of music. One instrument may be giving a high class operatic selection with a solo by Caruso, the next, a lively two step by a brass band, and the third a spell by a quack medicine man.

J. Leckie & Co., of Vancouver, are at their old stand and will have a fine exhibit of boots and shoes, nets and twine and other articles that the firm manufactures.

Kelly Douglas & Co., the tea and provision merchants of Vancouver, are at their old stand, though the space is somewhat curtailed by the Dominion exhibit showing the propogation and hatching of the salmon in all stages from the egg to the fully developed fry. This will be one of the most interesting and instructive exhibits ever put before the visitors to the exhibition.

The Standard Soap company, of Calgary, is making a large exhibit of the celebrated Golden West soap, in conjunction with which they are handling an eating chocolate called Lucerna, made at Lucerne, in Switzerland. It is certainly to be hoped that there will be no mistake in the packages as a mouthful of soap, no matter how good it may be as soap, would be no recommendation of its actual virtues.

William Lindley, of Victoria, representing the British Columbia Fur Manufacturing company, has a splendid exhibit of furs, stuffed birds and animals—the latter possibly the most artistic and realistic in the arrangement and stuffing that it is possible to make, while this company's garments, as all visitors to the past three or four exhibitions well know, are of the highest quality.

In the machinery halls there is very little at present, the Walworth Rolston Co., of Vancouver, and T. J. Trapp of New Westminster have a fine exhibit of agricultural implements, wagons, buggies, carts, incubators, and all the other appliances required by the rancher.

In the north hall the Canadian General Electric Co. is getting its stand into shape and showing a full line of electrical appliances.

The British Columbia Engine and Boat company is making an exhibit of boat motors and show a number of the Ferri-Auto marine motors.

Messrs. Hardman & Co., of this city, are busy getting a large showing of the malleable steel range into position, and are also exhibiting a full line of sanitary fittings.

Chinese Claims.

Vancouver, B. C., Sept. 29.—Oyang King, Chinese vice-consul at San Francisco, left for home today, having completed his official mission here in connection with the preparation of a report on the recent riots and losses sustained by Chinese citizens. He came here on instructions from the Chinese embassy at Washington. The total amount of the Chinese claim will be $23,400.

T. S. Annandale, of this city, who has been visiting in the old country for the last couple of months, and Miss Pyne, of England, were married some six weeks ago at the home of the bride. They arrived home yesterday after a six weeks' honeymoon spent in various parts of England and in Eastern Canada.

FANS

The social season will soon be in full swing. What about an attractive fan for the many full dress occasions.

Perhaps the white ostrich feather fans are the most generally desired but the white, grey or black ostrich feathers, hand-painted silk, peacock feathers, and ivory fans from $3.00 up are here for your consideration.

When thinking of the coming wedding or personal gift do not overlook the pleasure a handsome fan will create.

Henry Birks & Sons Ltd.

Vancouver's Leading Jewellers, Corner Granville and Hastings Street.

GEORGE E. TROREY, Managing Director.

DISTRICT EXHIBITS STRONG FEATURE

Several Already Staged In Building While Others Arrive Today.

On Saturday manufacturers and employees at Queen's park were kept hard at work in handling the great loads being dumped down by the teamsters. These boys are working in night and day shifts, in order to cope with the demands made upon them in the way of transfer work. Out of the chaos of disorder that prevailed exhibitors were struggling and striving to produce effective results. By closing time tonight this end will have been, in a great measure, attained.

Horses, cattle and sheep arrived in goodly numbers, keeping Yardman McKenzie busy the whole day long. The Holstein, Ayrshire, Hereford and Highland cattle stalls already contain many fine specimens. The Jerseys and other classes will be filled up this morning with cattle coming from the Victoria fair.

The News man found C. Grossman preparing a vast space, with 75 feet frontage, in the south-east corner of the Agricultural building, for the reception of the Chilliwack district exhibit, which will arrive today from the Victoria exhibition. In charge of G. Thornton. "We won the Massey-Harris challenge cup at Victoria, this being our third win, but we were cheated out of a scrap with Richmond owing to their withdrawal at the last minute," said C. Grossman. "We shall have a fine show on view by Tuesday morning."

Hard by, E. Simpson and W. Wilson, aided by their respective sisters, were engaged in setting out the Coquitlam district contribution. Many attractive items in the way of fruit, vegetables and grain will be shown here. The exhibit will include some monstrous gourds, and the district representatives are expecting to do great things with their fruit, which is particularly choice, both in size and quality.

The Kelowna exhibit, which arrived on Saturday and will be set up today, is also expected to prove a competitor of no mean character.

WHOLESALE THEFT OF ORE IS DISCOVERED

Goldfield, Sept. 29.—Under the guise of freighting hundreds of sacks of high grade ore, presumably from the property of Goldfield Consolidated Mine company, are carted out of town to northern points, and from there shipped to smelters in San Francisco, Salt Lake and Denver. Last night 200 sacks of ore from the Mohawk mine, valued at $10 a pound, were put on the train at Coaldale, between Goldfield and Tonopah. The high grade was at once seized by officers of the Consolidated company, and efforts are now being made to locate the consignee.

This must have been cached in Goldfield weeks ago, as the system of detection has now been perfected to a point that prevents any such wholesale thefts as were practiced months ago. All the assay offices in the city are under strict surveillance.

Adult Aliens in Schools.

Chicago, Sept. 26—The school management committee of the Chicago school board has decided to admit three adult Japanese, who applied for admission to the public schools, to high schools, but in no case to permit them to enter schools occupied by young pupils. An adult Swede, a Hawaiian and an East Indian who had also applied were admitted under a similar condition to the Japanese. The matter of admission of the Japanese was recently the subject of an inquiry by the Japanese Consul, but the response he received from the Superintendent of schools showed that no Japanese adults were not discriminated against any more than adults of other nationalities.

Mason & Risch Piano Co. Ltd.

....PIANO MANUFACTURERS....

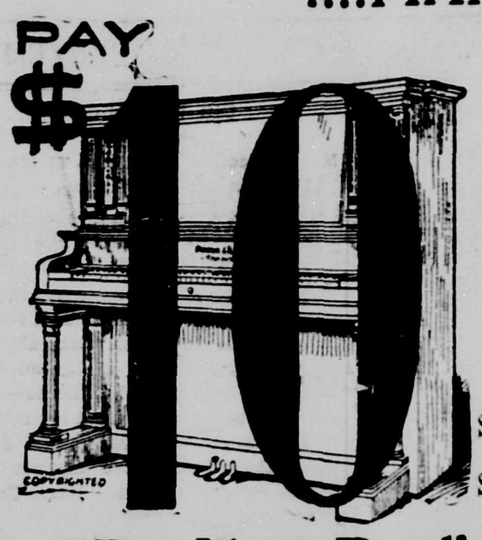

Where you Can Buy Direct From the Factory on Easy Terms

During the Westminster Fair, we will offer special reductions that will sell every piano in our stand at the Exhibition.

Do You Realize that the above statement means, that for six days you have the choice of the best stock of Pianos ever offered in the country by ***The Mason & Risch Piano Company,*** at a saving of from $60.00 to $100.00, and every Piano an Exhibition special.

We Realize that we can only gain the confidence of the public by doing just as we advertise.

What We Do. We sell you direct from the factory and save you the middle profit.

What To Do. Call and see for yourself that this is one of the rare chances to get a high grade Piano at a moderate price and on easy terms if desired.

MASON & RISCH PIANO CO., LTD

659 Granville St., Vancouver, B. C.

VANCOUVER'S BIG PIANO HOUSE, where nothing but Pianos and Organs are sold.

ADVERTISE IN THE NEWS

FRY'S CHOCOLATES

RYALL'S DRUG STORE

One of the Treats in New Westminster, is to Taste

Burdett's Chocolates

The Finest, Purest and Most Delicious Confectionery made on the Pacific Slope

VISITORS ! Visit our No. 5 Stand on the Grounds under the Exhibition Building. You will never forget the treat.

Picture Post Cards for Sale. Fruits in Season.

NO INCREASE IN PRICES.

Nothing Excels

During the long winter months, the GRAPHOPHONE, for passing away the long dull evenings. We have now a fine stock of Instruments, and over 3,000 records to select your music from.

Also Edison Phonographs and Records, Columbia and Victor Records, Pianos, Organs, Musical Instruments, and Singer and Wheeler & Wilson sewing machines.

J. H. TODD

The Best Is The Cheapest

The old rule works both ways if you get your dental work done by the "Boston Dentists." Our operators are all graduate specialists of many years' experience. We employ no others. Their work, accomplished with the aid of the "Boston Dentists'" patented painless methods, is the best known to the profession. Our gold and porcelain crown and bridge work cannot be equalled anywhere at any price. Let us give you an estimate.

We Guarantee all Our Work for 10 Years With a Protective Guarantee

Read Our Prices---They Never Change

Full set of teeth	$5 and up	Gold Fillings	$1 and up
Gold Crowns	$5.00	Silver Fillings	50c
Bridge Work, per tooth	$5.00	Extracting	50c

THE BOSTON DENTISTS, Limited

407 Hastings St., Vancouver, B.C.

Hours 9 a.m. to 8 p.m. .DR. A. R. BAKER, Consulting Dentist.

House of Quality

LATEST DESIGNS IN

Gentlemen's Shirts

Negligee, Fancy and Evening Dress

J. E. BROWN & CO.

CUNNINGHAM BLOCK

P. S.—UMBRELLAS CASH CLOTHIERS

JUST RECEIVED CARLOADOF

BRIQUETTES

for burning in heating stoves and grates.

GILLEY BROS. Ltd

THE

Showerproof Coat

SHOWN IN THIS CUT IS AN EXACT REPRESENTATION OF OUR 50 INCH OVER SACK.

ices: $15, $18, $20, $22.50, $26

According to Quality

THE COVERT COAT IS 34 INCHES LONG, MADE IN BLACK CHEVIOT OR WHIP CORD, JUST THE COAT FOR EVENING WEAR; PRICES $14 AND $16 THE COAT. ALL GOODS MADE BY TWENTIETH CENTURY PEOPLE ARE GUARANTEED BY THEM. WE STAND BEHIND YOU ON THE GUARANTEE.

PHILLIPS

The Wardrobe Clothier

TECUMSEHS WATCH B. C. CHAMPIONS PLAY

(Continued From Page One)

The Redshirts were in good fettle, but did not play to the best of their ability, slackening up when in the second and third quarters. To pick the star man of the aggregation is no easy task, although many spectators gave the palm to Jack Bryson, who certainly distinguished himself. Bryson tried several of his famous back scoop shots, scoring once by this means. He scored twice on a short range side shot, while the number of times he shot straight for the net and hit the goaltender was away up into the teens. He only went wide on one occasion. Gray in goal, and Galbraith at point were strong. For a man who was lying ill in bed the previous day, Jimmy Gifford was certainly in great shape, playing as well as ever. Tommy Gifford—well, he was the old reliable, always where the Leafs didn't want him. The two Rennie brothers looked after the rest of the defence field in a satisfactory manner. Pat Feeney did some fine fielding and speeding work, getting away from his check whenever it pleased him. Wintemute showed to good advantage, working hard all the time; while Billy Turnbull captured everything that came his way and got away with it. Aleck, that sturdy veteran, played as good a game as ever, the recent injury to his knee not troubling him in the least. Len Turnbull wasted no time whenever he got the ball, and made a good impression on the followers of the sport. He is improving all the time, and knows how to play with his head as well as with his heels.

Only three penalties were handed out during the course of the game, and strange to say, New Westminster men were the punished parties. Favoritism? Well, if the referee and judge of play had been mobbed on the field, there would have been some excuse for the action of the crowd. Some of the rawest decisions ever handed out during a lacrosse game were in evidence on Saturday. The men in authority simply refused to send any of the Leafs to the fence, although appealed to on several occasions. Brutal slashing and unprovoked assaults upon the Reds were so frequent that it got monotonous, yet no notice was taken of it by the referee. One of the Vancouver players insulted the captain of the Westminsters just before the close of the game, but that was no offence according to Yorke. Every inducement was given to the local boys to get into a fight, but to their credit be it said, they refused to forget that they were playing lacrosse and declined to take offense, although it must have been hard to keep hands off some of the Leafs on different occasions. Before going on the field, the Redshirts had promised that there would be no scrapping, and they lived up to their promise like gentlemen.

After the game, an angry crowd surrounded the officials of the day, and for a time it seemed as if a small sized riot was imminent, but cooler heads calmed the angry mob, the referee disappeared behind the grandstand, and quiet reigned once more.

Teams.

Maple Leafs—E. Ravey, Allan, J. Reynolds, Ronan, Morrison, McKeown, Green, Traynor, E. Murray, Arnold, Murray, R. Ravey.

New Westminster—Gray, Galbraith, T. Gifford, J. Gifford, G. Rennie, T. Rennie, Feeney, W. Turnbull, Wintemute, A. Turnbull, L. Turnbull, Bryson.

Goals by Quarters

1. Westminster, Bryson, 16 sec.; 2. W., A. Turnbull, 17 sec.; 3. M. L., Murray, 8 min.; 4. W., L. Turnbull, 2 min. 5. W., Bryson, 1½ min. 6. W., Bryson, 4 min.

Second Quarter.

7. W., T. Rennie, 11 min.

Third Quarter.

8. M. L., Arnold, 3 min. 9. W., Bryson, 30 sec.

Fourth Quarter.

10. W., Bryson, 30 sec. 11. M. L., Murray, 11½ min. 12. W., A. Turnbull, 3 min. 13. W., Bryson, 1 min.

Penalties.

W. Turnbull, 3 min.; J. Gifford, 5 min.; T. Gifford, remainder of the game.

Referee, Lionel Yorke; judge of play, George Matheson

BELL, INGLES & CO.

Proprietors of

The Fashion Livery

FEED & SALE STABLES

SMART TURNOUTS
GOOD HORSES

Phone 250 · · Eighth Street

Condensed Advertisements

WANTED—250 fir piles. Apply P. O. Box 204, city.

WANTED—Female help, light work, short hours. Apply New Method Steam Laundry, Columbia Street.

WANTED—Work by experienced dressmaker. Address, Miss G. News office.

We supply help of all kinds, no charge telephone 3329, Canadian Pacific Employment agency, 506 Cordova street W., Vancouver, B. C.

LOST—A gold filled watch, English case, finder kindly return to T. Gifford's jewelry store and obtain reward.

TO LET—Two vacant lots for exhibition week, Fourth ave. near gates. Apply to R. C. Purdy, confectioner, Columbia street, next to tram office

WANTED—Bright salesladies to sell during exhibition. Apply D. Parry, jewelry stand, Industrial building, exhibition grounds.

6-ROOMED HOUSE on Eighth St., between Third and Fourth Ave.; newly painted and papered; to be sold immediately; a bargain at $1500, half cash. Apply McQuarrie & Co., Front St.

TIMBER LANDS—We deal exclusively in timber. Have large and small tracts on water. If you wish to buy or sell, see me. E. R. Chandler, 407 Hastings St., Vancouver, B.C.

ACCOMMODATION WANTED.

To accommodate all the guests who will visit the city during exhibition time it is desired that all householders prepared to offer accommodation at reasonable rates will leave their addresses with Edward Hoult billeting agent at the city hall, where all information may be obtained.

ALEX. GARRETT,
Chairman of the Billeting committee.

Dr. Jordan

The Eyesight Specialist

begs to remind his old patrons as well as prospective customers, that new style of eyeglasses are constantly being added to his large stock of optical goods. He wishes all to call to look, to buy or to rest.

Same old address:
334 Hastings St. VANCOUVER

EXHIBITION

WE PRINT
Show Cards
Signs and
Banners

REASONABLE CHARGES.

The Royal City Sign Works

30 SIXTH STREET.

Place your orders early, and avoid the rush at exhibition time.

F. CRAKE

English Watchmaker

Two doors from Geo. Adams, Grocer

Ladies' Gold Watches from $12.75 up.
Gentlemen's Silver Watches, open face, $6.00.
Gentlemen's Silver Watches, double case, $7.50 up.
Agent for the celebrated South Bend Watches, supplied to the Wellman Arctic Expedition. All warranted.
Chains, Rings, Jewelry, etc., etc.
Watch repairing; charges reasonable.

J. HENLEY

Manufacturer of

Mineral Waters, Etc.
Aerated Waters,

Family Trade a Specialty.

Tel. 113. Office, Eighth Street,
NEW WESTMINSTER, B. C.

H STEWARDSON

Civil Engineer and Draftsman

ELLARD BLOCK, NEW WESTMINSTER

AMUSEMENTS

WESTMINSTER OPERA HOUSE

RICHARD T. LOVE, Manager.

THORNS
AND
Orange Blossoms

The Intensely Human Drama.
Superb Dramatic Offering.
Bertha M. Clay's Famous Novel.
A Company of Exceptional Players.
TWO—NIGHTS—TWO.

THURSDAY FRIDAY OCT. 3-4

PRICES—25c, 50c, 75c and $1.00.

— NEW —

LYRIC THEATRE

VANCOUVER

Corner of Pender and Hamilton Sts.
Malan & Clawson, Managers.

The Lyceum Stock Company

FIFTH WEEK STARTING

Monday, Sept. 30th

The Celebrated English Drama

"Monte Cristo"

Matinee Wednesdays and Saturdays
POPULAR PRICES.

Look Up

THE
Royal City Cleaning, Dyeing and Pressing Works

367 Columbia St.

OPP. PREMIER HOTEL Phone B278

Bring in your clothes to be pressed at once in order to insure the work being done before the fair.

School Books and Supplies

FULL STOCK

AT

MOREY'S

217-219 Columbia St.

Our Scribblers and Exercise Books are Fine

Westminster Iron Works

GENERAL MACHINE AND ENGINE WORK.

SHIP SMITHING, BRIDGE and STRUCTURAL IRON WORK.

Ornamental Iron Work, including fences, Gates, Fire Escapes, etc.
Mail orders and correspondence invited.

JOHN REID,

BEGBIE STREET.

New Westminster P. O. 474.

ATLANTIC STEAMSHIPS
OF THE CANADIAN PACIFIC RY
=FINEST AND FASTEST=

"EMPRESSES"

18,000 H. Power { EMPRESS OF BRITAIN / EMPRESS OF IRELAND } 14,500 TONS

Particularly low rates from the Old Country. Reservations made here for all sailings.

For particulars apply

ED. GOULET,
C. P. R. Agent.

TY OF NEW WESTMINSTER

Re VOTERS' LIST

Notice is hereby given that a court t be held pursuant to the Voters' t clauses of "New Westminster , 1888," and Amending Acts, by Hon. W. Norman Bole, Judge of County Court, at the Council amber, City Hall, in this city, on sday, the 1st day of October, 1907, 11 o'clock a.m., to hear and determine such applications of which notice has been given. All persons having business with the Court are required to attend at the said time and ce.

By Order,
W. A. DUNCAN,
City Clerk and Clerk of said Court.
w Westminster, Sept. 21, 1907.

City Voters' List

Notice is hereby given that the ers' List for the year 1907 has n completed, and that the same y be seen at this office for thirty s from the date hereof; and any son who shall claim to be added the said Voters' List, or any Elector who shall desire to have any me erased therefrom, must prefer or her request in writing, signed h his or her name, and shall deer or cause same to be delivered, the City Clerk within the time reinbefore specified.

W. A. DUNCAN,
City Clerk.
y Clerk's office, City Hall,
New Westminster, Aug. 30, 1907.

NOTICE TO BUILDERS

TENDERS will be received up to on of September 28th for the building of addition to Johnston's shoe re.

Plans and specifications may be n at office of C. H. Clow, architect, d at Johnston's shoe store.

Lowest or any tender not necessarily accepted.

C. H. CLOW, Architect.
w Westminster, B.C., Sept. 20, 1907.

CIVIC HOLIDAYS

In accordance with a resolution ssed at the regular meeting of council on the 23rd inst., I hereby declare

TUESDAY, OCTOBER 1st, and
THURSDAY, OCTOBER 3rd,

om 1 p.m. to 5 p.m. public half-holidays, and respectfully invite the citizens generally to so observe the same

W. H. KEARY,
Mayor.
ty Hall, New Westminster, Sept. 24, 1907.

NOTICE.

$25.00 reward will be paid to anyone who will give information to secure the conviction of parties found maging the property of the corporation at the public parks or elsewhere the city. By order,

W. A. DUNCAN,
City Clerk.
City Hall, Sept. 19, 1907.

W. N. Draper

B. C. Land Surveyor

llard Block, New Westminster, B.C.

New Arrivals

Children's Hats, Caps, Bonnets, Furs, Coats, Dresses, Underwear, etc., all stylish and up-to-date.

The prices? Well, they are by no means their least attraction.

THE WHITE HOUSE

275 Columbia St. A. J. BIRTCH

Provincial Exhibition

1907

UNDER THE AUSPICES OF THE ROYAL AGRICULTURAL AND INDUSTRIAL SOCIETY OF BRITISH COLUMBIA.

Queen's Park, New Westminster, B.C.

OCTOBER
1, 2, 3, 4, 5.

$50,000 In Prizes and Attractions $50,000

STUPENDOUS AND COMPREHENSIVE ARRAY OF EXHIBITS!

representing Agriculture, Horticulture, and Stock, as well as the Industries of the Province.

The attractions will consist of a Lacrosse Tournament, in which the Toronto Tecumsehs, Vancouver and New Westminster teams will take part; Scottish Sports, Baseball matches, Balloon ascensions, several Bands of Music, Pyrotechnic Display, Sailors' Sports.

For further information see small bills and prize lists.

T. J. TRAPP, President. W. H. KEARY, Secretary.

CLOVERDALE

SOUTH VANCOUVER

Close to cemetery car line, one-fifth acre blocks are now for sale at $325.00 per block; terms $75.00 cash, balance in eight quarterly payments.

JOSEPH A. COLDWELL

100 Hastings St. W., cor. Abbott St., VANCOUVER

Real Estate, Insurance etc. Telephone 3-9-1

THE DAILY NEWS

Published by the Daily News Publishing Company Limited, at their offices, corner of Sixth and Front streets, New Westminster, B. C.

E. A. Paige.....Managing Director

MONDAY, SEPT. 30, 1907

MORE LIGHT.

"Every dog has his day," and the dog which, according to the cartoons, walks about at the heels of John Bull, appears to be having his day in the matter of having justice done to his good sense and foresight—or his master's. It is but the other day that the people who never forget that patriotism and pocketbook have the same initial, were triumphantly "standing pat" with their "Uncle Mark" in the United States, and cheering Joseph Chamberlain in England; and in those days we heard from many papers on this continent (including some in British Columbia) that Britain was on her last legs commercially—drifting towards a brokendown and dishonored old age, because she would not adopt the ideas of the stand-patters and the Chamberlainites; and we poor Liberals who had no use for such ideas were having a rather hard time of it amid the clamor. It was but the other day, yet what a change has come. The Daily News has printed several significant things showing the set of the tide, and today presents these sentences from a New York paper which is led into consideration of the "reason that England and France and Germany are competing for the "blue ribbon" of speed in ships which have one of their terminal ports in the United States, while the great republic has but one important line with a few antiquated steamers. Pointing out that the Lusitania regains for British shipping the boast of having the fastest mercantile ship afloat, which boast had been Germany's for ten years or so, the paper says:

"But, after all, the supremacy of the ocean does not depend upon owning the fastest ship afloat. Britannia has continued to rule the waves throughout these ten years, when the Atlantic speed records belonged to the Germans. Nor is the British superiority because of her having the largest navy afloat. It is to the enterprise and shrewdness of her merchants and ship-owners and to the liberal shipping laws that her supremacy is due," and for the fact that Uncle Sam is hopelessly distanced, the article continues, "there are three reasons; our barbarous navigation laws, the increased cost of shipbuilding materials because of the tariff, and the direct impairment of our commerce with other countries by reason of prohibitive tariffs, which shut out imports and shut in exports." And there you have it!

In London now they call the House of Lords "The Wreckers."

We should be ashamed to say anything which would be disrespectful about the gallant old "War Horse of Cumberland"; but when he informs us that all Canada's growth and prosperity is due to the Conservatives and to them alone (the Liberals during their eleven years last past having merely stood and watched her grow), we trust we may be permitted to laugh.

The new Liberal leader in Ontario, A. G. McKay, M.P.P., of North Grey, is very highly spoken of. His ideas of a leader's duties are certainly sound: "Apart from the fact that he ought to stand in the forefront in framing and determining the policy of his party, he is responsible for much else. Certainly, by action or inaction, positively or negatively, he largely assists in determining, nay, largely determines, whether the discussion of public questions as between the two great historic parties, either upon the hustings or upon the floor of the House, shall be conducted upon fair, honest, broad, courteous and gentlemanly lines, or whether it shall descend to the level of trickery, vituperation, personalities and mudslinging; in short, whether patriotism shall govern or become subservient to partyism, so-called, and the desire to gain or retain office at any cost."

Mr. Cockshutts, addressing the annual meeting of the Canadian Manufacturers association, in Toronto, a few days ago, made a plea for an export duty on pulp sent out of Canada. He pointed out that the export of this raw material was "contributing to the upbuilding of our greatest industrial rival, and that "the imposition of export duty would unquestionably compel investment of United States capital in Canadian pulp mills, and would provide employment for thousands of Canadian workmen." Mr. Cockshutts, however, omitted to mention that in the meantime it would compel thousands of Canadian pulp producers to accept a lower price for their product from home manufacturers who used it; but as he was addressing Canadian manufacturers, he probably thought that detail would occur to them, so that it was not necessary for him to refer to it.

THESPIANS FIGURE IN REAL LIFE DRAMA

(Continued From Page One)

taker, he to pay all accounts with moneys in his hands, covering profits from the percentage attractions.

Mr. Esmond departed, and I assumed my labors as temporary manager press representative, which fact was made public in a local afternoon newspaper, stating, by instruction, that the previous management was no more. During my term of office to date, the house has cleared some $300, which profit was to be cared for by Mr. McGowan for Mr. Whittaker. When I presented my personal account for $5 to the supposed treasurer, he could not meet it, as all moneys had been delivered to Mrs. Rambeau. When I requested payment from her for said moneys, salary for services rendered, and bills contracted by me for the company, she knew nothing about them and then ten days after I had taken office and had published the fact, she advised me that I had been working as manager without proper authority. I then saw Mr. Whittaker, and he informed me that he had nothing whatever to do with the organization and would not have until the company had proved a success. I then interviewed a responsible official of the corporation owning the Opera house property and was advised that they had nothing to do but collect rent on said property, for lease held by Miss Marjorie Rambeau, and in order to force a settlement I stored the box office equipment, owned, supposedly, by Miss Rambeau under above mentioned lease.

My suspicion of the company's shaky condition was verified by an inference from Miss Rambeau to the effect that their representative, Mr. Esmond, was not attending to business in Seattle and could not procure the people needed for re-organization.

My arrest and advertisement as a thief is indeed false pretense, and I intend to fight to a finish and prove which party has the clean record. To be paraded through a public thoroughfare in custody of an officer of the law is not alone humiliating, but defamatory, especially when based upon a maliciously false charge, and those interested in my persecution will suffer financially and throughout the theatrical world. To be subjected to such gross degredation by fellow members of an intelligent profession is beyond conception, and the fact that I was put in the cell of a city lockup, where probabaly a drunken Indian, none too clean, or a Hindu, had been detained, should compel the instigators to hang their heads in shame, considering that I had merely endeavored to protect the citizens of this city and myself against loss of moneys due for services rendered and merchandise delivered. The goods claimed to have been stolen were placed aside only for a purpose which will reveal itself at my trial this morning.

However, as the inevitable has happened, I wish to thank the police and jail keeper for their courteous treatment for the time detained until my $100 bail arrived.

RICHARD T. LOVE.

New Westminster, Sept. 29, 1907.

Why Pay a Doctor of Ophthalmology $5 to $10 and another like fee to an Optician for glasses. Dr. Hatherly, our optician and Doctor of Ophthalmology, does the work of both charging only for the glasses.

TENDERS

For the erection of boiler house and lavatory at the Central schools. Plans and specifications can be seen at the office of C. H. Clow, Architect, and on the school grounds. The lowest tender not necesarily accepted. Tenders received at the office of the undersigned until WEDNESDAY, Oct. 2, at 5 p.m.

P. PEEBLES.

WATCHES

OUR STOCK IS COMPLETE, FROM THE 7-JEWEL TO THE 23-JEWEL, IN NICKEL, SILVER, GOLD FILLED AND SOLID GOLD CASES, AT PRICES TO COMPETE WITH EASTERN HOUSES. EQUALLY WELCOME TO LOOK OR TO BUY.

Horace Dorer

Goldsmith Silversmith Diamond Merchant

Columbia St., Next Tram Office

For QUALITY

the Delta land cannot be beaten. One acre of this rich, river bottom land will produce as much as three acres of high gravel land.

Here is a piece of choice land at a bargain:

8 acres, all cleared, in garden and pasture, 6 miles from this city, on the dyke road, 200 yards from Sunbury post office and boat landing, ¼ mile from school, has a five-room house in good repair, barn and chicken house, 2 cows and 40 hens; good waterfrontage with wharf building, boat and net, 80 young fruit trees, a good range all connected.

Price . - $2250

$1250 cash, balance in one year.

Hale & Lane,

AGENTS FOR CITY AND FARM PROPERTY

248 Columbia St., NEW WESTMINSTER, B. C.

Phone 335 P. O. Box 268

UNDER NEW MANAGEMENT.

The Depot Oyster and Chop House

When in the city, whether visitor or resident, THE PLACE TO DINE

Open Day and Night. Meals served at all hours.

OYSTERS Wholesale and Retail

Shoes for Everybody

Can We Interest You in the Matter of New Shoes?

See Our Window Display

We are showing a great variety of new lines in ***Misses and Children's Shoes.*** Ask to see our new line of Children's Shoes made on ***"Nature Shaped Lasts"***---the shoe you've been looking for. ***Don't Forget our Window Display.*** We think we can agreeably astonish you as to ***Styles and Prices*** : : : : :

Johnston's Big Shoe House

LIMITED

Big Electic Boot Sign, New Westminster, B. C.

OUR

Piano Exhibit

This year at the Great Fair will be better than ever. We invite you to inspect the beautiful instruments on display at our booths.

STEINWAY & SONS PIANOS

NORDHEIMER PIANOS

NEW SCALE WILLIAMS PIANOS

DOMINION PIANOS

PALMER PIANOS

W. M. Waitt & Co.

LIMITED

VICTORIA AND VANCOUVER

The oldest Music House in B. C

J. H. TODD, Local Agent

YOU REQUIRE A

NEW SUIT

Come over and see our new Fall Patterns.

Dan STEWART

Next door Hotel Astor

VANCOUVER

500 Cord of Tan Bark Wanted

At the

Fraser River Tannery

Highest Cash Price Paid

The Cash Stores

Extraordinary Sale Of Lace Curtains

Notwithstanding the recent advance, some remarkable values were obtainable at the recent big trades in the east, The cases of these goods passed into stock today. Included in the offering are several numbers below regular wholesale prices, as follows:

152 pairs $1.00 value for ..... $ .75
92 pairs $2.00 value for 1.35
61 pairs $1.50 value for ..... .95
43 pairs $3.50 value for 2.75

Here is a snap in sample Swiss Curtains, 3 1-2 and 4 yards long, worth up to $5, $7.50 and $10, at less than half; or $1.50, $2.50 and $3.50 each. You'll please come quickly as there are only 75 odd numbers to be sold at this price.

Special purchase of serviceable White Quilts, over 500 on sale this week. They're here specially for the EXHIBITION RUSH.

Towels! Towels!! Towels!!!

150 dozen Huck Towels, hotel size, per dozen $1.50
90 dozen brown Turkish Towels, regular 73c size, for pair .... .50
28 dozen extra large and heavy quality exhibition; special price, per pair ..... .75

New Suits and Coats

Arrived again today. Our present stock discounts anything ever shown in city.

COME AND LOOK AROUND

T. H. SMITH

267-271 Columbia Street, New Westminster B. C.

CITY NEWS

The B. C. cigar touches the spot.

There will be no meeting of the city council this evening.

Meals at Windsor hotel will be 35 cents during exhibition week.

Dr. T. H. Levey, dentist, Crescent club building, Columbia street.

C. A. Welsh, who is indisposed through an attack of tonsilitis, is steadily improving.

G. H. Robinson, formerly C. P. R. agent at Yale, B. C., has arrived in the city to succeed I. T. Brewster as local C. P. R. agent. Mr. Brewster will take a term of holidays.

Frank Martin, Dominion fire ranger, will be leaving for a trip to his old home in Bruce county in the course of the next few days. He expects to spend about three months or so renewing old acquaintances in the historic county.

60 acres in Burnaby, close to Vancouver car line, $150 per acre; 1-3 cash, balance at 7 per cent. White, Shiles & Co. ***

The lately appointed janitor of the Central school building, Mr. Paden, has resigned, and a successor will be appointed without delay. Mr. Paden considers the duties too strenuous for one man to perform single-handed.

Mrs. M. Cook will open her new restaurant and grill in the Dominion Trust building today. During the exhibition week, the restaurant will be open all night. A number of experienced waitresses have been engaged for fair week, and every effort will be made to cope with the immense rush of business which Mrs. Cook's well-deserved reputation will bring her during the next few days.

For cut flowers, bouquets or funeral designs telephone T. Davies & Son, B. 208. ***

The pawnbroker's sign used in one of the acts of "Thorns and Orange Blossoms" company is of particular historic interest, as it was the first of its kind ever used in the United States, coming originally from a family named Rubenstein, on Mass.street, New York. The curio was sold to an Eastern museum, and eventually passed to the father of an actor with the company which plays here at the Opera house on October 3 and 4.

160 acres good land on Scott road, $30 per acre; terms. Abbott & Hyde, next Guichon hotel. ***

Commencing tomorrow morning the steamer Transfer will operate between Steveston and this city on an entirely new schedule, which will last throughout the present week only. The Transfer will leave Steveston each morning at 6 o'clock, calling at Ladner shortly before 7 o'clock, a.m., and reaching this city about 10 o'clock Returning down river, she will leave this city at 6 o'clock. This arrangement of sailings has been made to accommodate persons from the Delta and other down-river points who wish to visit the exhibition.

The Elite brands B. C. and Old Sport cigars.

Two Chinamen, charged with perjury and committed for trial, appeared before Judge Bole on Saturday for election, and after pleading not guilty, were listed for trial on October 21. The offence is alleged to have been committed about two weeks ago at Agassiz in connection with the trial of one of their countrymen named Hop Lee, who was charged with selling liquor to Indians. The Chinamen, through their attorney, A. Whealler, applied and were admitted to bail in the sum of $1,300 each. F. W. Hansford is acting for the crown.

10 acres choice land partly cleared up, and in crop; cosy 4-roomed house, barn and sheds; only 1 1-2 miles back from river; near Langley. $1500. Abbott & Hyde, next Guichon hotel, New Westminster, B. C.

The entertainment carried out by Mrs. John Innes, with the assistance of some friends, at the Salvation Army hall, on Saturday evening, was very successfpl and gave delight to a large gathering. Adjutant Wakefield (emigration agent), who was accompanied by Mrs. Wakefield and Cadet Wakefield, conducted a largely attended meeting gathered to take part in the harvest festival service last night. Captain and Mrs. Stevens, of Vancouver, whose popularity when at New Westminster a few years ago, will be remembered, and Mr. and Mrs. Webb, of Vancouver, were present and assisted in the service, which was of a hearty character.

The genuine articles—the B. C. and Old Sport cigars. For sale by all first-class dealers.

F. Peterson, a fisherman living on the south side of the river, has complained to the city police that a skiff belonging to him disappeared from the Sixth street slip on Friday evening. He fears that it has been stolen, and asks the police to locate it for him.

Special precautions against the spread of fire have been observed at the exhibition park this year, over two thousand feet of hose having been taken to the grounds and placed in the different buildings. Chief Watson, Archie McNaughton, of No. 1 hall, and W. Lyle, an ex-fireman, will be on duty at the grounds throughout the week. Hydrants placed at regular distances outside the buildings will furnish a powerful flow of water in case of an outbreak, while a number of fire extinguishers have been placed in all the buildings.

The intensely dramatic play Monte Cristo, adapted from Dumas' world famous book "The Count of Monte Cristo" will follow Woman versus Woman at the Lyric theatre, Vancouver next Monday. The play will be produced with entirely new scenery and a large cast specially strengthened for this occasion. z***

WE ARE NOT IN THE TRUST
And can save you 50 per cent on a SAFE or CASH REGISTER
STEIN IMPORT & EXPORT CO.
Vancouver, B. C.
510 Richards St., Phone 2125

FOR
FURNITURE
Carpets, Linoleums, Oilcloths, Window Shades, Pictures and Picture Frames, Go-Carts, Lace Curtains, Portiers, Upholstering, Cabinet Work, Sheets, Pillow Cases, Blankets, Etc.
It will pay you to try
John A. Lee's Furniture Emporium
DUPONT BLOCK
TEL. 73. COLUMBIA STREET. NE WWESTMINSTER, B.C.

The Raincoat

The most useful garment in a man's wardrobe is his Rain Coat.
Other garments admit of substitution, but nothing can take the place of the Rain Coat.
No matter how well off you are in Overcoats,
Your Wardrobe is Incomplete Without a Rain Coat
Of course you want a fashionable one.
Here they are, in all the three-quarter and the full-length styles.
They're made of unfinished Worsteds, Velour Coverts, soft Vicunas and smooth threaded Thibets, all rain-proofed and guaranteed.
Prices $12.50, $15. $18 to $25
Have a care in buying a Raincoat, for a poor one is the most unsatisfactory and ill looking garment on earth.
Come here to make your selection and you'll be taking no chances.
H. L. DeBeck
CLOTHES AND TOGGERY.
Opposite, P. O., New Westminster.

Port Hammond
150 acres excellent land, situate on Fraser river inside Pitt Meadows dyke.
Good house, nine acres cleared for crop, 40 acres slashed, the rest alder bottom land. Only $75.00 an acre.
DIAMOND & CORBOULD
RESIDENT AGENTS.
German American Fire Ins. Co. and Empire Accident and Surety Co.
Over Annandale's Grocery, corner of McKenzie and Columbia Sts.

PRINTING
Have your printing done in town by the local modern high grade printers—
Jackson & Morrison
DAILY NEWS BLCCK.

15
TO THE DOZEN
Real Pictures
Present this Advertisement at Studio to Benefit : :
ROYAL STUDIO
Under new management, Cunningham Block.

Special Prices on Tea
5 lb Caddy of Choice Ceylon & Assan Tea
....$1.50....
The Direct Importing Tea and Coffee Company
Phone 1252.
770 Granville St., Vancouver.

$10.00 Per Acre
160 Acres in Langley
SOME GOOD TIMBER. THIS IS THE CHEAPEST 1-4 SECTION ON THE MARKET. GOOD TERMS. ENQUIRE AT ONCE.
McLEOD, MARK & CO.
The Farm Land Specialists, - New Westminster

JUST A FEW
of the kinds of insurance I write:
WORKMEN'S COMPENSATION
EMPLOYER'S LIABILITY
PLATE GLASS
ALL ILLNESS
AUTOMOBILE
ENDOWMENT
LIVE STOCK
GUARANTEE
PERSONAL
ACCIDENT
JUVENILE
FIDELITY
ANNUITY
DISEASE
MARINE
SURETY
LIFE
FIRE
ETC.
ETC.
And my rates are always the best. If you want any kind of Insurance let me quote you a rate. Phone, call or write.
A. W. McLEOD
INSURANCE BROKER
ARMSTRONG BLOCK.

5 CENTS A BAR

The best Laundry Soap

SUNLIGHT SOAP

W. E. FALES' MONEY - MAKING RECIPE

I am the pioneer Furniture and House Furnishings Dealer, Funeral Director and Embalmer, and I will sell you anything in my line cheap and will give you better value than you can get in any other place in the city. Try me.

Wall Papers in endless variety. Oilcloth from 25c up. China Matting from 15c up. Linoleums from 45c up. Curtain Stretchers, the best made, $2.25 per set. Carpets, all grades and prices. Iron Beds, white and tint enamels, $3.50 and up. Preambulators and Go-Carts of all descriptions.

All kinds of job work and repairing done on shortest notice. Reasonable prices and satisfaction guaranteed. New goods arriving daily. I have sold the block and am still doing business in the same place and in the same old way.

A Good One

House on 7th Avenue, near 4th street. Five rooms, hall and pantry, and electric light. Nice lot, stable and chicken run. Price ***$1800,*** favorable terms.

DOMINION TRUST COMPANY Ltd.

THOS. R. PEARSON, Manager

REAL ESTATE——*and*——INSURANCE

Voting Contest

A LIBRARY OF 125 VOLUMES WILL BE GIVEN AWAY!

THIS ELEGANT LIBRARY INCLUDING 125 VOLUMES AND HANDSOME CASE WILL BE GIVEN BY VOTE TO THE LODGE, SOCIETY, CHURCH OR SCHOOL IN NEW WESTMINSTER SECURING THE LARGEST NUMBER OF VOTES IN THE FOLLOWING MANNER:

The merchants listed below will give with each 10c cash purchase one vote.

The contest began Aug. 23rd, 1907, and will close Jan. 23rd, 1908, at 7 p. m.

A ballot box is placed in D. S. Curtis & Co's drug store, where votes are to be deposited.

At the close of the contest the Lodge, Society, Church or School having received the largest number of votes will be awarded the library.

Current accounts when promptly paid are entitled to votes.

Remember, votes can be secured by trading with the firms listed below.

Library is on exhibition at W. E. Fales' furniture store.

D. S. Curtis will count the votes.

W. E. FALES Furniture	**D. S. CURTIS & CO.** Drugs
HORACE DORER Jeweler	**A. J. BIRTCH** Dry Goods
REICHENBACH & CO. Fresh and Salted Meats	**T. S. ANNANDALE** West End Grocery
MRS. M. M. COOK Restaurant	**THE DAILY NEWS PUB. CO.** Daily and Weekly News
ARCHIBALD BROS. Plumbers	**MOREY & CO.** Books and Stationery
THE ROYAL STUDIO (under new management) Lionel Haweis, Photographer	**O. BURDETT** Home-made Chocolate Confections, Ice Cream
E. RUSHTON & A. SPECK Sporting Goods, Gen. Repairing	**CENTRAL LIVERY STABLES** S. H. Thompson, Prop.

Daily News Voting Coupon

IN LIBRARY VOTING CONTEST.

Good for Ten Votes in Library Voting Contest in favor

of .....

Voted by .....

For one year's subscription paid in advance, $4.00, we give 200 votes; six months, $2.00, 100 votes.

ESQUIMALT WILL AGAIN HAVE A FLEET

Victoria, B. C., Sept. 29.—Information has been received that the British admiralty will send a fleet of warships to this station next year. Accordingly there are indications at Esquimalt navy yard of quiet preparations for the coming squadron. The fleet will be composed of at least one first-class battleship and two cruisers.

It is believed that this step is to be taken in view of the coming of the American sea fighting equipment to the Pacific coast. Because of the rumblings of war between Japan and the United States, it is believed that Great Britain wants to have a flotilla on this side to protect her interests in any emergency. At all events, the advices of the coming movement are taken as significant.

The rehabilitation of the Esquimalt yards will cause much satisfaction to the people of Victoria, as they have been urging the re-equipping of the station ever since its temporary suspension some time ago. It is the only naval stronghold maintained by Great Britain on the Pacific coast in the western hemisphere.

CHINESE NEW WOMAN BOTHERS AUTHORITIES

Hongkong, Sept. 29.—The newest peril here, according to the authorities, is the "Chinese new woman." So great is the fear of it that a native writer with wide influence was publicly flogged today, for inculcating western ideas of independence among women. After man ythousand years of hidden existence the women of the empire are beginning to make some claim to the privilege of existence, but officials are determined to check the movement and prevent any scheme of female independence.

In Canton the police are referring an order prohibiting females from being served in tea houses and restaurants, even when attended by men. The proclamation also prohibits women from gambling and heavy penalties are provided.

C. P. R.

On Oct. 2, 3, 4, Transfer will leave Steveston at 6 a.m. instead of 7 a.m., and will leave New Westminster at 6 p.m. instead of 2 p.m. This to accommodate passenger traffic for the exhibition.

MOTHERS

often wonder why the boy or girl is so backward at school—and naturally feel disappointed that the child is so dull; then, too, the loved one is subject to harsher treatment at school because he or she seems so stupid. It may be the fault of the child, or it may be the child has defective eyesight and is therefore at a disadvantage because the sight is not normal. What we want to say to the mother is: Send your child to us. We will have our optician examine and test the eyes to see if the poor sight can not be improved by the use of glasses. We will be honest with you and the child. If glasses are not needed, we will tell you so. The examination and testing will **not cost you a cent.** We have the appliances for testing and correcting all kinds of poor sight, and can supply glasses at your own price. Our charges are about half what some others charge. Our optical department is in charge of F. W. Heath, graduate optician, late of Ottawa. In all cases satisfaction guaranteed or money refunded.

Curtis Drug Spectacle Seed Store

NEW WESTMINSTER, B. C.

McQUARRIE & CO

Real Estate Brokers

FRONT ST. Phone 333

NINE LOTS on Brunette and Distillery streets, Sapperton, $1600; half cash, balance terms.

6 room house on Hamilton street, all modern improvements. One lot from car line; lot 60x132. Price **$1400**, $600 cash, balance in monthly payments.

8 room house, all modern improvements, full sized lot, Sherwood street, Sapperton. Price **$2700**. $1000 cash, balance on time.

3½ acres land next to Royal Oak hotel, has been cultivated, not a stump on it, now in grass, 28 bearing fruit trees, all kinds, sufficient lumber to build good large barn, 5-room house and barn and large chicken house for about 250 chickens; good well; near to school and tram; all fenced. Price **$3500**. Terms $1500 cash, $1000 in April and $1000 April following, or $3400 cash.

1 Lot 66x132 ft., S. ½ of 8, lane at back, 3rd and Queen's avenue. Price **$1250**; half cash, bal. 6 months.

4 lots between Fourth avenue and Third avenue between Thirteenth and Fourteenth street, Nos. 21, 24, 25 and 30, close to new tram line extension. $1200, half cash, half six months.

Block corner of Fourth avenue and Thirteenth street 88x132 only $800, a splendid investment.

Lot 20, block B facing English church, next lot to bridge, Carnarvon street; price $650.

160 acres less right of way about 8 acres for railway; 25 acres stumped, 15 acres roughly cleared and fenced, 1 1-2 story house 18x28, lean too 14x28 and lean too 16x22; barn 30x32 and lean too 32x14; granary 10x16; two chicken houses, each 10x12; wagon shed 20x30; small milk house, small orchard, all kinds of fruit, 65 bearing fruit trees; natural spring well. Price $6000; $2000 cash, balance easily arranged at 7 per cent.

Full sized lot on Third street, between Royal and Queens avenue east side, new house; $1400.

Two lots, block 34, lot 9, $1000 each.

6 LOTS FACING 4th AVE., 3rd ST. AND PINE ST.; ORCHARD, FRUIT OF ALL KINDS; 7-ROOM HOUSE, ALL MODERN IMPROVEMENTS, SEWER CONNECTION. PRICE **$8000**; $3000 CASH, AND BALANCE IN 6, 12, 18, 24, 30 MONTHS, AT 6%.

House and cottage on Columbia st., house rents for $25, cottage for $12; $5,000, easy terms.

27½ acres of the best soil, 10 acres cleared, under cultivation; 200 young fruit trees, just comencing to bear; new house, 1½ storey, 5 rooms; hen houses, in good order; some acres planted with wheat, oats and potatoes. Water from nearby spring. Balance of property easily cleared. Price **$4,700**; $2500 cash, balance 6 and 12 months.

This property is only ½ mile from tram line. Over two hundred chickens and ducks could be sold with the property at a snap.

1 1-2 acres, more or less, in block, corner of 11th Street and Royal avenue, invaluable for industrial site, **$4,500.** One half cash, balance to be arranged.

Subdivision of lot 46, block 6, comprising some of the finest residential sites in the city for sale exclusively by us. This magnificent property is situated on the corners of Fourth avenue, First street (facing Queen's park- and Emory street, comprising in all ten 33x120 foot lots facing on First street at **$700** (excepting the corner lot facing Fourth avenue and First street, held at **$1000**); two lots on Fourth avenue, 42 1-2x120, at **$600** per lot; four lots, 52 1-2x85, **$450**; five lots, **$400**. Call at our office on Front street and inspect plans.

House, full sized lot, on Keary street, Sapperton; rents for $10 per month. Only **$1,050.**

10 acres in sec. 32. Timber, fir, cedar and alder. Good soil; good roads. Apply for full particulars.

Lots 17, 18, 19, 20, 21, face on 16th street and 8th avenue; 2 corner lots $250; 4 inside lots $200 each. Price **$950, cash.** Single lots at cash.

Insurance Agents

FRONT ST. Phone 333

160 acres, less 3½ for new railway, Township 4, Sec. 11; all bottom land, under grass, suitable for dairy farm; 40 acres under-drained, ditched all round and fenced around and through centre; 5 room house; barn 40x75, sufficient feed for about 300 head of stock. Price **$8000**; terms one-third cash, bal. to suit purchaser. One mile from station on new car line.

Lot 22, block B, between Mrs. Hoffards and Thomson house, Carnarvon street; full size $1600.

160 ACRES about two miles from Aldergrove station, 30 acres cleared and partly fenced, good house, barn and stable. Price **$16 per acre**; $1760 cash, balance to be arranged.

1¾ ACRES, Block 9, Lot No. 2, Dist. Lot 8; south side of the river, near bridge. **$300**; half cash.

2 LOTS, 132x132, N.-W. corner of 10th Street and St. Andrews. Price **$1050**; half cash.

2 lots on 8th St. between 5th and 6th Ave. on east side; full sized, 66x132; Nos. 9 and 12. Price **$1000 for both**, half cash, balance easy.

Block, corner of Auckland & 11th St. and Royal Ave., almost an acre. $2,500

160 acres, 2 miles from city. **$40 per acre**

Two lots on 18th street, between 7th and 8th avenues.

2 houses corner of Merrival and Agnes; full sized lot; city block 31, lot 11; one house rents for $25, the other $10; flush closets and all connected with sewers. Price **$3,500.** Cash $2,000, balance in 6, 12 and 18 months at 7 %.

Lots 14 and 15 of 1 of 6 of 4 (cleared.) Price **$500**; for the two, 1-2 cash, balance 6 months at 7 per cent.

Lot 14 on Sherbrook street of 11 of 3, cleared. Price **$275**; 1-2 cash, balance, 6 months at 7 per cent.

Six lots, 50x150, outside city limits **$60 each lot.** Fuller particulars on enquiry.

HOUSE and LOT

Centrally located in a commmanding situation; Third avenue, at foot of Fifth street. Two and one half-storey house. Ten rooms (recently papered) All modern conveniences; hot and cold water, bath, flush closet, lavatory, electric light; nice lawn; lot 66x132, with lane in rear; part of lot set out with fruit trees. Price **$2,750.** $1,500 cash, balance arranged.

160 acres on the Scott road, 15 acres cleared; barn 50 x 30; stables, etc.; splendid soil; only **$30** per acre, $1,000 cash, balance easy.

Part of lot 369, joins Lake Commur, about 70 acres, only $25 per acre Half cash. Jump.

7 lots Nos. 81 to 86 and 95, 95 faces on 8th avenue, next to Gunns ranch, 4 lots cleared without a stump; small house, chicken house, 175 choice chickens; horse and rig; **$1500 cash.**

Lots 16, 17 and 20 of 11 of 3. Price **$500** for three or $175 each; 1-2 cash balance 6 months at 7 per cent.

Full sized lot on Royal avenue, between Fourth and Merrivale; all cleared. **$1,200**, $800 cash

Acreage on Vancouver road, corner of Gilley road. **$225** per acre. Acreage is selling fast at this price.

No. 308.—8-roomed House, with bath room, etc.; Agnes St. **$2,500**; ½ cash, balance 3 and 6 mos. at 7 %.

No. 306.—9-roomed house, with bath room, corner of 6th and Agnes St, Price **$4,000**; terms ½ cash, balance 3 and 6 months at 7 %.

No. 310.—9-roomed House and bath room, Agnes St. **$3,000**; ½ cash, balance 3 and 6 months at 7 %.

No. 312.—8-roomed House and bath room, Agnes St. Price **$2,500**; ½ cash, balance 3 and 6 mos. at 7 %.

160 acres, Westminster district, 40 acres under cultivation, 10 acres orchard, ¾ acre strawberries planted this year; alder bottom land; running spring; house 18 x 22; frame barn 30 x 32; 14-post frame house and cow stables, three in all, stable 8 cows and 2 span horses; near Mission Station; schools, churches near at hand; steamer lands twice a day; about 100 acres timber, fir and cedar, never been logged; $2,000 refused for standing timber; carriage house 16 x 24; hen house made of hewed timber laid in mortar, 12 x 30. A chance of a lifetime, **$9,000; $4,000** cash, balance at 6 per cent.

Financial Agents

FRONT ST. Phone

Full sized Lot on 4th St. at the of Regina St., between 5th and avenues, west side of 4th St. **$400**; half cash.

4 Lots 88x132 each, 4th ave 13th street. $1200 cash.

2 HOUSES on 1 lot, Keary St Sapperton; 5 rooms and kitchen, shed and 4 rooms, kitchen and shed. **$1000 each**, one-third cash ance easy.

77.58 ACRES, black loam land ploughed and cleared and dyked E. ¼ Sect. 5. $75 per acre, one-t cash, one-third 3 months, one-th months.

7 LOTS, 120x52, facing 8th Ave 4 lots cleared, small house, chi house, 175 chickens; fenced. Inclu price $1500, $1000 cash.

6 ACRES good loam soil, Group Lot 16, corner Blue Mountain and Brunette road, south side; roomed house; parlor, dining ro kitchen and three bedrooms; plas ed; conservatory 30 or 40 feet l heated by pipes; well; stable; ba 15 bearing fruit trees; consider stock ready to plant out; 2 sheep be 5 acres cleared, light timber on maining acre; all fenced; ½ m from school. Price $3000; half c bal. in 6 months at 7 per cent.

1 Lot 88x132, 4th avenue, 13th **$800 cash.**

3 LOTS, 5, 6 & 7, full sized cleared, upper side of 5th Avenue, tween 1st and 2nd Streets. Price each.

4 LOTS, 2 lots from 1st Street 6th Avenue on south side, No. 36, 37 & 38, full size. Price $1100 for four, or $300 each; half cash.

Double tenement house, 4th A 1st and 2nd St.; 1 lot. Price $1, cash half and half in 6 months at Rents for $10 each tenant.

40 acres ½ section 14, N. ½ of B of Tn. 2, about 3 miles from bridge Haworth road, Surrey; house li 1½ storey house, 3 rooms finished other 3 can be added upstairs; s shack; 1½ acres cleared and see with clover, red; fairly easily clea One mile from shingle mill. Pr **$1,200**;. terms half cash, balance months at 7 %.

Westerly 4, 11 of 63, Sub. Block 132x132 corner 100 feet square; houses drawing $28 per month. Pr **$5,000**, half cash, balance in 6 and months.

160 S.E. ¼ of Section 26, Dist. 10 acres, partly cleared; Kanaka cre running through; good road; one m north of Webster's corner; shingle mill and P.O. at the west corner; ti ber worth $7 per acre; cedar and fi 4 miles from Port Haney. Pri **$2,100**; terms $1,100 cash, balance a ranged.

Large lot and two cottages on Co lumbia street, Sapperton. Both rente at $10 each.

One and one-half storey house an full size lot, situated north side o Royal avenue and corner of McKinn street; 9 rooms; bath room, hot an cold water, closet; woodshed; you bearig fruit trees; streets on thre sides; fine view. Price $1,800. $4 cash.

Lot facing 2nd St., between Queen and 3rd Ave., second lot from Queen Ave.; 52x122 feet; all cleared; lane alongside and back. Price $1,000 half cash, balance easy at 7 %.

150 acres improved land, buildings and sheds complete, near Cloverdale all under cultivation, $15,000. If you can handle this, don't delay; it's a bargain; terms can be arranged.

☞For the above four properties a special price will be made to one purchaser.

House 30x42, 4th St., between 4th and 5th Ave.; 2 single and 1 double bedrooms upstairs, and bath room down stairs; parlor, dining room, kitchen and pantry. Full sized lot running back to Ash St. Price $3,800; $1,500 cash, balance at $500 per year at 7 per cent.

Three ful sized lots on Fifth avenue, north side between First and Second streets, No. 5, 6 and 7. Price $400 each or $1100 for the three.

Full sized lot, north side of Hamilton street between Sixth and Eighth streets; $225.

28 acres on Mara road, Burnaby. $160 an acre FOR A FEW DAYS ONLY. One-quarter cash, balance 1 and 2 years at 7 %.

1 lot No. 24 on 13th. street south side of 4th avenue. Price $200 cash.

Block 12 on 12th St., east side; 10 full sized lots. Price $2,500, one-third cash, bal. 6, 12 and 18 months

4 lots on Fifth Street, 11, 12, 13, 14, Sub. 15, S. Blk. 13. $350 each, half cash, balance 6 months at 7 %.

For Two Weeks

160 acres of land on the Scott road, near this city; $30 per acre. You can buy a part of this on good terms.

P. PEEBLES Real Estate

Columbia St. NEW WESTMINSTER, B. C. Phone 307

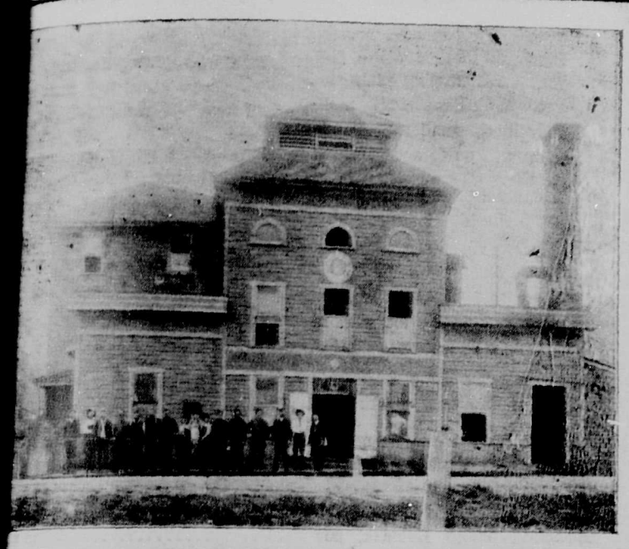

FOR THE FAIR You should have a case of PREMIER BEER OR STOUT in your house. For sale at all hotels or we deliver.

Westminster Brewery

Telephone 75. SAPPERTON P. O. Box 403

SHOEOLOGY AT THE OLD COUNTRY BOOT STORE

Ladies' Fine Shoes from $2.50 up; Ladies' Strong Shoes from $2 up; Gents' Fine Shoes from $2.75 up; Gents' Strong Working Shoes from $2.50 up; Boys' and Girls' School Boots, $1.50 to $2.75.

SPECIAL—Ask to see the Dick Waterproof Boots, in Ladies', Gents' and Boys'. NOTE—You can dispense with rubbers when wearing the Dick Shoe. Sole Agency:

The Old Country Boot Store, - Columbia St.

J. STEWART, Proprietor

Bank of Montreal

ESTABLISHED 1817.

CAPITAL $14,400,000.00
RESERVE $11,000,000.00

Branches throughout Canada and Newfoundland, and in London, England, New York, Chicago and Spokane, U.S.A., and Mexico City. A General Banking Business Transacted.

Letters of Credit issued, available with correspondents in all parts of the World.

Savings Bank Department. Deposits received in sums of $1 and upwards, and interest allowed at 3 per cent. per annum (present rate) added four times a year.

Total Assets over $168,000,000.00.

NEW WESTMINSTER BRANCH. G. D. BRYMNER, Manager

45 MILLIONS

THAT IS YOUR SECURITY

WHEN YOU BANK WITH

The ROYAL BANK of CANADA

TOTAL ASSETS OVER 45,000,000

We welcome small accounts and pay interest four times a year on Savings Bank deposits.

F. B. LYLE, Manager.

The Canadian Bank of Commerce

Paid-up Capital, $10,000,000. Reserve Fund, $5,000,000

HEAD OFFICE, TORONTO.

B. E. WALKER, President. ALEX. LAIRD, General Manager.

A GENERAL BANKING BUSINESS TRANSACTED.

FARMERS' BANKING.

Every facility afforded Farmers for their banking business. Sales Notes cashed or taken for collection.

BANKING BY MAIL—Deposits may be made or withdrawn oby mail. Out-of-town accounts receive every attention.

NEW WESTMINSTER BRANCH—H. R. DAVIDSON, Manager.
OPEN SATURDAY EVENINGS, 8 TO 9 O'CLOCK.

The Fit-Reform

333 Hastings Street, VANCOUVER - - B. C.

Dear Sirs:

Exhibition visitors are personally invited to look at the Fall and Winter Display of Fit-Reform Suits, Rain Coats, and Overcoats.

The styles now ready discount in variety and excellence anything of the kind ever shown in Vancouver. The enviable part of this business is style, with a wide range of patterns confined to our trade exclusively, and little chance for duplication.

The new Overcoats and Suits are a revelation of fine tailoring, with character and individuality all their own.

We ask nothing better than a chance to show the New Fall Fashions, regardless of whether or no you care to buy.

THE FIT-REFORM

Clothiers and Tailors

We Eat to Live

But at the same time it is necessary to know what we are eating.

At KENNY'S Cafe

You can rely upon GETTING THE BEST OF EVERYTHING.

Westminster Transfer Co.

Office 'Phone 185. Barn 'Phone 137
Columbia St.

Baggage delivered promptly to any part of the city.

Light and Heavy Hauling

Office—Tram Depot

New Reformatory.

Portage la Prairie, Sept. 26.—Hon. Robert Rogers, Minister of Public Works, arrived in town yesterday and in company with Hugh Armstrong, M. L.A., local representative, William Richardson and Capt. Shephard, governor of the jail and reformatory, completed arrangements for the erection of the new reformatory. The building will cost in the neighborhood of $150,000. It will be a brick and stone structure. The plans will be got out this fall and work be commenced as soon as spring opens. The present reformatory will be used as a jail, and the boys will all be placed in the new building.

For all kinds of cut flowers and potted plants, see Tidy, the florist.

Rubberoid Roofing

It has stood the test, heat, frost, wind and rain, gives entire satisfaction, does not harden in the sun or crack in the cold, always waterproof, always tight. It is light in weight, low in price and makes a roof fireproof. Anyone can lay it. Write for prices. -:- -:- :-

Corrugated Iron always on hand and price right.

T. J. TRAPP & CO.
Limited

Cleared Lot

On Sixth street below Fourth avenue, can be had for

$750.00

$400 cash, balance easy.

BOURNE & GORDON

Corner McKenzie and Columbia Streets

CANADIAN ROAD IS COMPLETED TO DAWSON

Otawa, Sept. 29.—After two years' hard work, the Mounted Police have cut an eight foot trail from Peace river through the Rocky mountains, giving a route from Edmonton to Dawson City entirely over Canadian territory. Col. Whitehead, of the Mounted Police, this morning received a telegram from Commissioner Perry with the police, announcing his arrival on the Pacific after a seven hundred mile ride on the trail from Edmonton.

The trail has been built to Hazelton, where it joins the trail along the line of the Dawson telegraph and thus continues to the Yukon capital. The trail, besides affording access to an hitherto inaccessible portion of the country, will be useful to the purposes of justice in transporting prisoners who would be able to take advantage of territorial immunity if taken over the usual route of travellers which crosses the American territory.

"Thorns and Orange Blossoms."

English customs and class distinctions are thoroughly exploited in that suberb comedy drama, "Thorns and Orange Blossoms," a dramatization of Bertha M. Clay's world famous novel. The plot deals with a young English girl of poor parentage and a nobleman. They marry, and the subsequent sorrow and disgrace should be a portentious lesson to every one. The comedy is unctuous, genial and always mirth-provoking; the heavier scenes of pathetic strain meet with adequate treatment, all combining in one of the most ingenious and enjoyably perfect dramas of the day. The cast and scenic equipment is the same that created such a favorable impression during the recent Chicago run, and will be seen here October 3 and 4, under the direction of the Rowland-Clifford Amusement company.

Good Cheer Store

THE HOME OF PLENTY

Do You Know

That you can purchase at our store not only the FRESHEST of GROCERIES,

BUT ALSO

Clothing, Hats, Caps, Underwear

Leckie's Celebrated

Boots and Shoes

the best made for British Colish Columbia wear.

Do Your Children want New

Jerseys, Stockings, Clothes

Bring them to us, and save money TWO WAYS—both in PRICE and in WEAR AND TEAR.

GROCERIES

Our rapid turnover enables us to keep a continual supply of fresh goods.. Our celebrated

Alberta Creamery BUTTER

Only $1 for Three Pounds

AND NOW

We have added complete lines of CROCKERYWARE, not fancy, but just, good, strong, plain everyday ware, the kind that won't break when looked at.

The most careful attention given to phone orders, No. 276.. Prompt delivery our motto.

KYLE

AND SON

255 Front Street

Telephone 276

Get at the Facts

Before you insure. Be certain you are placing your insurance with a good company, where your protection is guaranteed. I represent some of the best insurance companies doing business in Canada, and write any kind of insurance. Our Fire, Life and Accident Companies cannot be beat. A call or post- card will inform you as to rates and particulars.

W.J.KERR.

NEW WESTMINSTER, B. C.

FIRE INSURANCE

WE REPRESENT THE FOLLOWING COMPANIES:

	Capital
NORTH BRITISH AND MERCANTILE	$14,600,000
PHOENIX OF LONDON	13,085,493
COMMERCIAL UNION OF LONDON	12,166,666
LONDON AND LANCASHIRE	12,166,666
LIVERPOOL AND LONDON AND GLOBE	9,733,333
NORWICH UNION	5,333,333
TOTAL	$67,085,491

Further comment is surely not necessary.

Malins, Coulthard & Co. Ltd

J. H. VIDAL, Mgr. Real Estate Department

WRITING PAPERS

WE are opening another shipment of the Eaton-Hurlburt Papeteries High class goods.

J. J. MACKAY & CO'S

BOOKSELLERS STATIONERS NEWS DEALERS

We have in stock all kinds of

HEATING STOVES

Our Specialty--Airtights relined and repaired.

BRYSON & SONS

187 Columbia St. Tel. 65 · · AGENTS

Fresh Pork SAUSAGES Daily

Choice BEEF

Best of farmer's Pork

PRIZE CUPS AND TROPHIES AT

W. C. CHAMBERLIN, The Jeweler

Agent for the Hamilton Watch.

Electric Railway Service

Interurban Line.

Cars for Vancouver and way stations will run every half-hour from 5:50 a. m. to 11:30 p. m.

Cars leave the depot every twenty minutes for both Sapperton and city limits over the city line.

City Line: Cars leave tram office on the hour, twenty minutes after and forty minutes after, commencing at 6:20 a. m.

Sapperton Line: Cars leave at ten minutes after the hour, half past and fifty minutes after the hour, commencing at 6:30 a. m.

Sunday Service half-hourly between 8.30 a.m. and 11 p.m.

British Columbia Electric Ry. Co., Ltd

WINDSOR SALT is made in Canada. Costs no more than the cheap imported salt — and is much more economical because it is pure. Get WINDSOR.

194 W

INDIANS CRITICIZE WESTERN LACROSSE

Continued from Page 1.

ers will have a little money to squander."

Neither Wanted to Bet.

Manager Querrie was waylaid by a News reporter on the street last evening when on the way up from the car. He stated that he had been over to the Terminal city to interview a certain gentleman named Woods who was reported to be willing to bet $5000 that the Tecumsehs would not win a match on the coast. "I found him, said Mr. Querrie, "but he had experienced a change of heart, and would not bet. I did not want to bet either, but I had the pleasure of calling him."

Mr. Querrie is rather undersized to be the chief of the skookum bunch of Indians that he has with him. Size, however, is a poor criterion of strength, the truth of which deduction is substantiated in the "Litttle Corporal" and Manager Querrie.

Charlie Querrie is reported to have his organization well in hand and also to hold down the position of home fielder with excellent results.

Querrie's Opinion.

When asked for his opinion of their chances after seeing Saturday's match Mr. Querrie stated that his team had not been in a match for a month and were therefore a little stiff. The long trip across the continent served to weaken their condition. Nevertheless they had every confidence of winning. He would be in a better position after their match tomorrow with the Vancouvers to size up the outcome of Saturday's match.

"We will be on the field at 10 o'clock each morning for practice during the week," he stated, "and every confidence of being in good condition for Saturday."

Slashing Surprised Him.

With regard to last Saturday's game Mr. Querrie stated that he was surprised to see so much slashing. In the east players were ruled off the field for deliberately striking opposing players across the shoulders or arms, it being contrary to the eastern rules for a player to use his stick against his opponent unless he is sure of hitting only the opposing players stick.

Sporting Writer's View.

E. B. Wright, special writer for the Mail and Empire and the Star, of Toronto, who accompanied the Tecumseh lacrosse team west, saw the game on Saturday between the New Westminster team and the Maple Leafs and as a result of his observations was able to make some pointed comparisons respecting the eastern and western styles of play. Mr. Wright was particularly struck with what he termed the looseness of the officials. Discussing the match in a friendly spirit, he stated that there was entirely too much slugging allowed. If participants in an eastern game attempted to check with the stick as wildly as was characteristic of Saturday's game, there would be a dozen men laid off. "Easterners do not slug, but when they find occasion to use the stick, it is not a succession of raps that leave him sore all over for a day, but one good swipe that puts him out of commission." This sentiment was expressed by several other members of the Tecumseh team. According to Mr. Wright, easterners check with the body, and striking at the opponent with the stick is snarply dealt with by the referee.

The Underhand Method.

Mr. Wright also stated that the style of overhand passing was out of date among the easterners. They had found the short sharp underhand passing most effective, and at the present time not even eastern intermediates use the overhand passing. Mr. Wright's logic was that the New Westminster boys, being smaller of stature than the Tecumsehs, would stand a better show with the underhand system because they would be more apt to get under their opponent's guard.

The Toronto boys are rooming at Mrs. Leishman's house on Columbia street, and taking their meals at the Guichon hotel. They spent Sunday quietly looking over the city and dodging street cars and automobiles during the times they were not at church or being entertained at several private homes and at the New Westminster club.

The team will line-up against the Vancouvers tomorrow as follows: Goal, B. Clark; point, H. Griffiths; cover, G. Stuart; defence field, H. Pickering, G. Forrestor, O. Davidson; centre, N. Felker; home, C. Querrie; H. Murton, L. Whitehead, D. Durkin, Adamson.

Guns for hire at Geo. R. Speck's Trapp block, Columbia street

Call and examine our full line of

Heating Stoves

Purchase at the commencement of the fall season.

ANDERSON & LUSBY

Real Saving

Whether or not a price is low depends on what sort of value you receive for the price. On this basis we save you money on everything that druggists sell. Our first aim is to supply our trade with dependable goods; our second to save our customers something on the cost. We are invariably successful in both these intentions.

T. A. MUIR

DRUGGIST

Columbia St., New Westminster

Telephone 83.

Rushton & Speck

—FOR—

Victor Gramophones and Records

General Repairing.

—The—

SECOND-HAND STORE

—FOR—

Ranges, Stoves and all kinds of FURNITURE.

Columbia and Front Sts. Phone 275

Chilliwack Special

...IMPROVED FARM...

90 acres, 70 acres cleared and under cultivation, or in meadow; the remaining 20 acres in alder bottom land; good house (nearly new); large barn, etc.; situated 2½ miles from town on first class road. The land produced 3½ tons of hay per acre this year and other crops in proportion.

THIS SPEAKS FOR ITSELF.

Price $9500.00, Easy Terms

F. J. Hart & Co. Ltd.

REFERENCES EVERY BANK AND BUSINESS HOUSE NEW WESTMINSTER

ESTABLISHED A.D. 1891 INCORPORATED A.D. 1908

Have You Any Wants In

HOUSE FURNISHINGS

IF SO THIS ADVERTISEMENT IS WORTH READING.

We have doubled our stock of House Furnishings and are in better position than ever to supply wants of the homes in Blankets, Comforters, Pillow, Lace Curtains, Towels, Quilts, Table Linens, Sheetings, etc.

Wool Blankets

Flannelette Blankets, best English and Canadian makes, per pair ..... $1.25 to $3

A new lot of English, Whitney Blankets just received, sizes 72x90 and 80x102, each blanket whipped separately and of the finest quality. To see them will be to appreciate the excellent values. Prices range from ... $7.50 to $11.50

Comforters

Eiderdown filled with best Turkey chintz, and satee coverings, sizes 60x72, 72x72, 66x72, each ..... $5 to $18.50

Pure white filled Comforters in a great variety of sizes and coverings, each $1.75 to $5.50

Pure white wool Comforters in light and dark coverings, each ..... $4 to $6

Bed Pillows

Our new bed Pillows have no equal in town for value. We are showing a new lot with nice fancy striped covers and good eiderdown filling of the best qualities, each ..... 75c to $3

Table Linens and Napkins

We buy all our linens direct from the manufacturers in Ireland and our new showing will satisfy the most exacting buyer as to quality and price.

Unbleached Table Damask, per yard ..... 35c to 90c

Bleached Table Damask, per yard ..... 50c to $2.50

Special values in Table Sets consisting of Table Covers and Napkins to match.

White and Unbleached Sheetings

We are showing only the best English and Canadian sheetings and at prices which are the lowest. So those woh are looking for the best wearing sheetings we would like to show a new lot of English weaves which we have just received. We have bought them ourselves after comparison with many other lines. We can recommend them as the best to be had. Ask to see them. Special prices on quantities.

Quilts of Every Description

From the smallest crib to the largest bed quilts shown in all wanted weights and qualities.

Special Honey Comb Quilts, each ..... $1.25 to $7.50

Marcella and Damask Spreads, each ..... $2.00 to $8.00

Colored Bed Quilts, each ..... $1.00 to $2.75

Towels--Every Kind

We have a line of Turkish Towels in white and unbleached which we know cannot be beat for value. They are sold direct from the mill to us and such values. We hate to place them alongside some of the other makes. We are selling them fast right now.

Turkish Towels in white or unbleached, each ..... 10c to $1.00

Linen Turkish Towels, the kind that make a joy of the bath—big heavy fellows in all sizes, each ..... 40c to $1.00

Cotton Towels, each ..... 5c to 25c

Lace Curtains

We are showing a hundred and one styles in curtains.

Bolim Curtains, per pair..... $2.50 to $7.50

Lace Curtains, per pair..... 50c to $10

Sash Muslins, all widths and descriptions, per yard ..... 10c to 50c

Madras Muslins in white and cream widths 27 to 54 inches, per yard ..... 20c to $1.00

Fringes to match, per yard ..... 5c to 25c

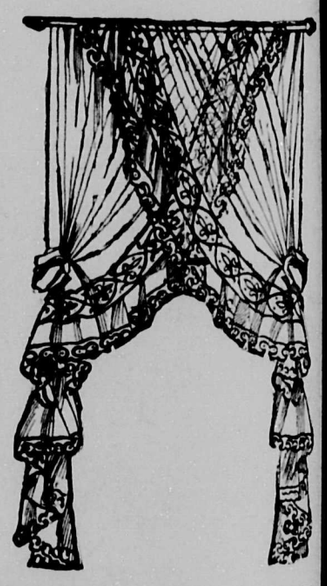

W. S. COLLISTER & Co.

THE STORE FOR HOUSE FURNISHINGS.

247 Columbia Street, - - New Westminster

STAR OF INDIA TEA COMPANY

Manufacturers of

"PERFECT" PURE Cream of Tartar Baking Powder

ALSO "PERFECT" Flavoring Extracts

We Are Giving $5.00 Gold for the best layer Cake at the Exhibition.

A cordial invitation is extended to all to visit our exhibit at the fair