hite, Shiles & Co.
FIRE INSURANCE
W WESTMINSTER, B. C

The Daily News

Library Legislative Assembly
SEP 12 1907
VICTORIA, B. C.

White, Shiles & Co
REAL ESTATE
260 Columbia St. Phone 85

OLUME 2, NUMBER 208 NEW WESTMINSTER, B. C., WEDNESDAY MORNING, SEPTEMBER 11, 1907. 10 CENTS PER WEEK

GHT FOR CHILLIWACK THE PROPOSITION

g Water Record Wanted For Power Development For Valley Town.

company is about to be organized the purpose of developing another e water power in the New West- ster district. Acting for the peo- interested, Silas J. Yoemans of lliwack, hos posted an application he water commissioner's office for ecord of 20,000 inches of water to taken from the Chilliwack river point about sixteen miles above Cultus lake bridge, where the k trail bridge crosses the river. ording to the application the wa- will be used for developing elec- al energy for manufacturing and strial purposes.

he water power in question is the e as was applied for two years by J. Burtt Morgan on behalf of promoters of the Chilliwack Elec- Railway and Power company, who r sold their concessions to the C. Electric railway, and thereafter wed their priority rights to lapse. cording to information given at water commission's office, where application for the record has n posted, the company which will rtly be formed will seek to supply town of Chilliwack with electric er and light and perhaps promote cal tram line.

he application is listed for hearing October 30.

Panic in Antwerp.

ntwerp, Sept. 10—The city is on verge of panic with a proclama- establishing martial law expect- Rioting strikers last night set to several buildings in ten parts he town. The loss is estimated at ween one and two million dollars. entire regiment of soldiers is on rd in the dock district, but the lay of force has not moved the kers.

HITE MEN GAMBLE IN CHINESE STORES

ints Operate in Broad Daylight -Poker, Blackjack, Chuck-a-Luck, Etc.

While Vancouver Chinamen are ying themselves in the accumula- n of fire arms with which to pro- t their yellow skins from impend- punctures, imagined or real, the ifty Oriental souls of New West- nster's Chinatown are engaged in mbling. Not only among them- ves, but their dens are being pat- nized by the white gambling fra- nity.

This is one of the occupations car- d on in Chinatown which has not been mentioned or come under ban of the promoters of the local ral reform campaign. There has, course, always been more or less strictly Chinese gambling games in eration in Chinatown, such as fan- n, and a game in which dominoes e used, but is only very recently t the white man's money-making usement such as poker, chuck-a- k and black-jack, has been intro- ced. The police have already had ound with Lee Kee, the operator of e of the games, having taken him o court and fined him something the neighborhood of $100, but Lee busy again.

Lee has apparently been so success- that others of his compatriots are ing into the business. Lee Kee domiciled in the premises on Col- bia street which bear the follow- sign on the front window: "Sun ong, Wholesale Rice and Tea." A tery and chuck-a-luck are the spec- ties in this place. In another shack McInnis street, to wit, the sixth or on the west side from the cor- of McInnis and Carnarvon street, established a Chinaman who can l black-jack and win easy. He also rates a chuck-a-luck game, and his ce is patronized by quite a few ites.

The above information is for the nefit of the moral reformers, and intended as a free advertisement the gambling hells.

LACROSSE MATTERS.

Representatives to Association Meeting Appointed Last Evening.

The members of the executive of the New Westminster lacrosse club held a meeting last evening in H. Ryall's office to talk over lacrosse business in general and to appoint delegates to attend the general meeting of the association which will be held in the Athletic club rooms in Vancouver this evening.

The Rev. J. S. Henderson and C. A. Welsh were appointed to represent the local club.

It was decided to have photographs taken of the members of the executive of the club and of the team in their jerseys. Arrangements will be made to have the pictures taken next Monday afternoon. Other minor matters were attended to.

Those present were Rev. J. S. Henderson, R. H. Cheyne, H. Ryall, Alex. Turnbull, C. A. Welsh, Ald. Gray, Jas. Leamy, and P. Feeney.

Terrorism the Only Means.

London, Sept. 10—The Evening News announces that the Anarchist congress, which has just closed at Amsterdam, was completely mastered by the violent American school, led by Emma Goldman and Baginsky.

The congress resulted in the foundation of a Red International, which is to be a federation of the anarchists of the whole world for a more effective struggle against governments and capital.

The new society, according to the program, recognizes terorism as the only means of emancipating the producers. Every workman's duty is to destroy those tyrants who immediately oppress him.

"EVERYTHING IN SECRET" CITY COUNCIL'S MOTTO

The members of the city council gave an exhibition Monday evening of how rigidly they can adhere to the strict letter of the law when it suits their purpose by refusing to allow the reporters to take notes of the council correspondence until the same had been dealt with by them. As a result of the objection raised by the Daily News to council matters being handed by the mayor to the Columbian in advance of the council or the News seeing them, the following resolution was passed in committee:

"Resolved, That no reports of, or communications to, the city council be shown to reporters before they have been dealt with by the city council."

The resolution has not yet been ratified by the mayor and aldermen in council, but that made no difference. It was as solemn and sacred to them as the laws of Moses. It appears that the action was taken to work a hardship on the reporters personally rather than the newspapers, because the editors of the papers are not concerned in the method of getting the reports of the council meetings so long as they are obtained.

MOROCCO MUST PAY FOR CASA BLANCA MASSACRES

Paris, Sept. 10—At a special meeting of the cabinet held today it was decided to hold the Moroccan government responsible for the Casa Blanca massacres and damages resulting from other outbreaks of the tribesmen as well as those incurred in the repression of the disorders, the indemnity to be fixed by an international commission.

This action was taken as a result of the demand of the German importers at Casa Blanca for compensation for losses sustained during the bombardment of the town by the French warships.

The precedent for the demand that Morocco shall pay the indemnity was found in the action of Great Britain following the bombardment of Alexandria.

No news was received from Casa Blanca today beyond a short dispatch announcing that General Drude was suffering from a severe attack of intestinal fever and that his illness might cause a postponement of the projected movement against the Moors in the event of the failure of the negotiations now going on during the armistice.

Root Gains in Health.

New York, Sept. 10—Secretary of State Elihu Root, who has been a patient at William Muldoon's instiution, at White Plains, has left there. The secretary gained twelve pounds while in the institution, and he told his friends that he felt like a new man.

NEGRO DISCOVERS MINER'S HIDING PLACE

Notorious Fugitive Said to Be Now at Chatham Point —Rich and Armed.

When a man travels three hundred and sixty miles to notify the authorities that he can lay his hands on Bill Miner, he must have good reasons for believing that the $500 reward offered by the Dominion government for the re-capture of that notorious bandit is within his reach. And that it what Lee Curtis a negro hand-logger of Chatham point has done. Curtis arrived in the city the other day to inform the penitentiary officials that he had seen Bill Miner, and to obtain authority to arrest him. He was told that he needed no special authority to apprehend a fugitive convict; his duty was to arrest him and bring him to New Westminster. Curtis tells the following story:

He and his fellow loggers received a visit on the morning of Sunday, September 1, at their logging camp, from an old man and an Indian who had brought the former to the landing in his canoe. Curtis recognized the white man at once as Bill Miner, from the several pictures of him which he had seen in the newspapers. Bill was heavily armed and after eating breakfast and resting a while he forcibly got in a row boat owned by Curtis and started up the coast. They were threatened by Bill Miner and warned not to try to take the boat from him. Following the old man later on foot, Curtis came to another logging camp where he was informed that the supposed miner had just hired one of their men with a launch giving him $20 to take him 20 miles to a point up the coast and that they had just departed. It was Curtis' intention to have the stranger held if possible but as he had got a good start in a launch, Curtis concluded that his best plan was to come to this city as quickly as possible and notify the authorities.

Mr. Curtis returned up the coast on Sunday confident of his ability to locate Miner. He should be heard from within the next couple of days.

Chatham point is about thirty miles north of Port Harvey.

FORT YUKON DISPATCH SAYS MIKKELSEN IS SAFE

Fort Gibson, Alaska, Sept. 10—Definite news has been received here that Capt. Mikkelsen and his party of the Duchess of Bedford, the Anglo-American Arctic expedition ship, are safe. Moreover, it appears that they have accomplished the purpose for which they went to the Far North, although it is not stated what discoveries they have made in their search for the supposed continent in the Beaufort sea.

This information is contained in a dispatch from Fort Yukon, which says:

"Prof. Stefanssen of Mikkelsen's party hailed the steamboat Koyukuk at Fort Yukon on September 3.

"Stefanssen said he was carrying dispatches.

"He reported that the Mikklesen party made the trip north over the ice and were successful.

"They encountered many hardships during the trip.

"Prof. Stefanssen made the almost impossible trip from Herschel island up the Mackenzie river and down the Porcupine.

"He reports the party all well and safe."

GOLD PLATED.

Long Beach, Cal., Sept. 10—A. D. Myers, a Goldfield millionaire, is having a palatial residence built on the bluff opposite Bixby Park, and will have all the hardware used on the doors and windows quadruple plated with gold from his mines. He estimates that the novelty will cost him $5,000.

There is only one other house in Southern California equipped with gold doorknobs, hinges and latches, and that is the Durand residence in Pasadena.

Myers intends making his home the most beautiful in Long Beach. The grounds are to be laid out in a unique manner, the bluff terraced and a retaining wall built, the total cost reaching $150,000.

GOLD LOCKETS.

Two Membersof the A. A. of S. & E R. E. of A. Receive Gifts.

John Archibald and Charles Feeney, the former a carpenter at the B. C. E. R. shops and the latter a conductor for the same corporation, were yesterday evening presented with engraved gold lockets by their fellow members of the Amalgamated Association of Street and Electric Railway Employees of America, District No. 134. The gifts were in the nature of a recognition for the work done by these two members while acting as members of the advisory board of the union, they having materially assisted in drawing up the wage schedule which was presented to the company a couple of months ago.

J. S. Rainey, president of the local division, made the presentation, expressing the sentiments which actuated the gifts in a neat speech, to which the recipients responded in suitable terms.

STATION AGENT ROBBED ON THE MISSOURI PACIFIC

Eldorado, Kan., Sept. 10—The night agent at the Missouri Pacific railway station was "held up" here shortly after midnight and the safe in his office robbed of between $500 and $1000.

The Kansas City passenger train from Wichita had gone east a short time before and everyone had left the station except Edward Abbott, the night agent. It is his custom to go home for a midnight luncheon. He had taken the cash out of the money drawer and was putting it in the safe preparatory to going home, when two men suddenly appeared at the ticket window, told the agent to throw up his hands and not to worry about the money, that they would take care of it. They made him open the door to the office and let them in.

The agent was then blindfolded and told if he made a noise they would kill him. One of the robbers stood guard over him while the other robbed the safe. It is impossible to find how much money they secured, but it was between $500 and $1000.

E. Scoatbo Drowned.

Nelson, B. C., Sept. 10—E. Scoatbo, aged 19, son of T. Scatbo, a painter of this city, while fishing Sunday in the Kootenay river, two miles below Nelson, near Grohmann Rapids, was drowned.

SENSATIONAL EVIDENCE PROMISED IN MURDER CASE

Bellingham, Sept. 10—Before the close of the trial of Doane Dell, charged with the murder of Addie Roper at Blaine some months ago, it is expected that some startling testimony will be introduced by the state. This testimony, it is declared, will be startling not only to the citizens, but to the principals in the trial.

One of the features expected is a possible full confession from Harry Watts, arrested a few days ago at Anacortes charged with complicity in the murder of the girl. Another is a possible confession from a woman named Ray Brown, who formerly lived with Watts, and who, it is declared, may have some interesting things to tell. Both Watts and the woman are in the county jail, but neither has been allowed to see the other. It is planned by the state to secure evidence from the woman against Watts and from Watts against Dell.

The Dell trial opened here yesterday morning in the superior court, but the entire day was taken up in the examination of jurymen. The defense is using the greatest care in selecting the men who are to act, and it may be a couple of days before the necessary twelve are accepted. Following this, it is declared, it will require two weeks to hear the case. This time may be extended or shortened, depending upon the evidence obtained from the persons now held in jail.

SEATTLE AGITATOR REACHES BELLINGHAM

Bellingham, Wash., Sept. 10—An attack on the Japanese millworkers was feared last night. Two hundred and fifty special police were sworn in and armed, and will be continued in service indefinitely. A mass meeting of the Oriental Exclusion league is to be held here on Sunday by Fowler. The mayor will order the saloons closed that day. A move is on foot to prevent the meeting, but it is not likely as this action would surely precipitate a riot.

BANK CLERKS RE[illegible] IN LARGE NUMBERS

Legislative Library

Small Salaries Paid Responsible---New Men Arrive From Old Country.

In the competition going on among captains of industry in British Columbia to secure workers none are so hard pressed as the banks, it being necessary, according to a reliable news source, for these institutions to bring men from the older countries to fill vacancies which are constantly occurring in their ranks. It is stated that the Canadian Bank of Commerce have at the present time 75 res gnations on their file awaiting acceptance, all of which are from men working in the western branches of the bank. In nearly every case inducements have been offered the men until the managers can fin others to take their places.

The other banks are experiencing a similar trouble with little hope of the situation being readily relieved.

Twenty-five young men arrived in Vancouver a few days ago from Scotland, having been brought out to take positions in Vancouver banks, where it is stated fourteen resignations were received within two months by one bank. A large number of young men recently arrived in Alberta and Sask atchewan from Scotland to work in the banks of those districts.

Inquiries as to the cause of the wholesale desertion from the money stores elecited the information that the wages paid to the clerks is much too small in comparison to the salaries paid in other vocations. In places where greenbacks are handled like cordwood it seems strange that a great internal issue should be made of the wage question, yet it is affirmed that young men of average intelligence can earn 40 per cent. more money keeping books for wholesale houses or industrial businesses than they can in the employ of banks.

To a person looking in through the wicket it is surprising to see a teller pitch an armful of bank notes into the tin box as if they were kindling wood, and then fondle his pay envelope and gravely deliberate on the number of shekels he will have left after purchasing a meal ticekt.

ONE MORE COMMITTEE TO LOOK FOR DETAILS

One more committee has been appointed to investigate the conditions existing in those places known to be badly in need of moral reform. This latest is composed of the Revs. W. H. Barraclough and J. S. Henderson, who, according to a resolution drafted at a meeting of the Ministerial association held yesterday are to "find out if the representatives of their respective denominaoions having the charge of the moral reform movement would be in a position to conduct a campaign in British Columbia in the near future in the interests of local option and moral reform."

There will be no union evangelistic services this year, owing to the Rev. Mr. Henry being unable to come to the coast as arranged some time ago. After discussing the moral reform movement at length, the meeting was adjourned until next month. The following were present: Revs. W. H. Barraclough, Dr. T. Wardlow Taylor, J. S. Henderson, Dr. Rugg, T. Lennie, A. DeB. Owen and Mr. Thomas.

INMATE OF ASYLUM KILLS HIS ROOMMATE

Tacoma, Sept. 10—Ed. Artola, an insane patient at the state insane asylum at Fort Steilacoom, was killed while he slept Sunday night by Thomas J. Brown, his insane roommate.

As is customary at the asylum, the men were locked in their room, where they have been sleeping for months, at retiring time Sunday night. Both were thought harmless, Brown's being a case of chronic insanity with possible fits of dementia, and Artola being afflicted with a mild form of melancholia.

When the attendants went to open the door of the room Sunday morning Brown was greatly excited, and declared that they should not enter. When they attempted to push by him into the room he fought with tigerish fury to keep them back. It required some time for the two men to overpower the madman. When they finally got inside the room they found Artola's body lying across the bed, cold in death.

PIONEER PASSES AWAY.

[illegible]st Orangeman in B. C. Crosses Great Divide.

Another New Westminster pioneer passed away at an early hour yesterday morning in the person of William Holmes, who died at the residence of his daughter Mrs. C. W. Gillanders in Sapperton. The deceased was in his ninety-fourth year. He had been sick more or less since last winter, chiefly from senile decay, and about two weeks ago he gradually grew worse.

The late William Holmes was born in Kilkenny, Ireland, and came to Canada with his parents when fourteen years of age and settled in Huron county, Ontario. He came west in 1858 and after travelling over a great portion of California he took part in the rush to the new gold fields in Cariboo, and some years later settled in Sapperton. He was prominent in the ranks of Orangism, having been associated with the organization of the first lodge in this city.

The deceased is survived by the following daughters: Mrs. Jane Finlayson, Victoria; Mrs. A. M. Johnston, Second street; Mrs. P. Carrington, Nicola; Mrs. A. R. Green, Royal avenue, and Mrs. C. W. Gillanders of Sapperton.

The arrangements for the funeral have not yet been made.

12,000,000 SCHOOL CHILDREN DEFECTIVE

New York, Sept. 10—That about one-third of all the school children in the United States, or about 12,000,000 boys and girls, are behind their proper grades because of physical defects that could be remedied, is the gist of a report made by a committee of prominent educators, headed by Charles C. Burlingham, former president of the board of education of New York. The committee has investigated conditions among school children not only in New York, but in Boston, Chicago and other cities.

"Based on the physical defects and home conditions of 1,400 school children of New York," says the committee "it is estimated that 12,000,000 of the children of the United States have physical defects, more or less serious, which should receive attention from parents and physicians."

ASIATICS ARRIVE FROM VANCOUVER

Local Situation Still Quiet And Little Fear of Outbreak---More Revolvers.

Apart from a heavy influx of Japanese and Chinese from Vancouver, and continued preparations among the residents of Chinatown against any attempt on the part of hoodlums to interfere with their liberty, there is little to record with regard to the anti-Asiatic agitation situation. There is little fear that there will be any demonstrations made locally, the promotors of the proposed anti-Asiatic league having decided that the time for the formation of such an organization is inopportune. In any case, the police would not permit a demonstration or parade of any kind.

A peculiar phase of the situation is that the Hindus and Sikhs are not being molested, either in Vancouver, Victoria or this city. The ire of the agitators appear to be directed entirely against the Chinese and Japanese, the latter, on account of their pugnacious disposition and quick retaliation, coming in for more than their fair share of the trouble.

Several Japanese from lumber and construction camps came into the city yesterday to get posted on the situation, and returned after paying a visit to the hardware stores.

TROUBLE IN TACOMA.

City and Northern Pacific at Deadlock Over Streets.

Tacoma, Sept. 10—The Northern Pacific Railroad company realizes this morning that it has run against a big snag in its efforts to get street vacations and mulct the city of Tacoma of land for a site for its new passenger station at Fifteenth and Dock streets. For four hours last night the road was on the defensive at a meeting of prominent citizens and the members of the council while the vacation matter was threshed over. Thomas Cooper, land commissioner of the road, and B. S. Grosscup, general western counsel, were present to represent the Northern Pacific.

Illustrations often deceive --- be guided by reputation --- and see the word "Fashion Craft" on the garments for yourself ---the best for any man's money.

"Fashion-Craft" Indigo dyed Blue Serges 20 oz. to the yard, full weight, at $20.00.

"Fashion-Craft"

H. L. DE BECK
Proprietor

Voting Contest

A LIBRARY OF 125 VOLUMES WILL BE GIVEN AWAY!

THIS ELEGANT LIBRARY INCLUDING 125 VOLUMES AND HANDSOME CASE WILL BE GIVEN BY VOTE TO THE LODGE, SOCIETY, CHURCH OR SCHOOL IN NEW WESTMINSTER SECURING THE LARGEST NUMBER OF VOTES IN THE FOLLOWING MANNER:

The merchants listed below will give with each 10c cash purchase one vote.

The contest began Aug. 23rd, 1907, and will close Jan. 23rd, 1908, at 7 p. m.

A ballot box is placed in D. S. Curtis & Co's drug store, where votes are to be deposited.

At the close of the contest the Lodge, Society, Church or School having received the largest number of votes will be awarded the library.

Current accounts when promptly paid are entitled to votes.

Remember, votes can be secured by trading with the firms listed below.

Library is on exhibition at W. E. Fales' furniture store.

D. S. Curtis will count the votes.

W. E. FALES Furniture	D. S. CURTIS & CO. Drugs
HORACE DORER Jeweler	A. J. BIRTCH Dry Goods
REICHENBACH & CO. Fresh and Salted Meats	T. S. ANNANDALE West End Grocery
MRS. M. M. COOK Restaurant	THE DAILY NEWS PUB. CO. Daily and Weekly News
ARCHIBALD BROS. Plumbers	MOREY & CO. Books and Stationery
THE ROYAL STUDIO (under new management) Lionel Haweis, Photographer	O. BURDETT Home-made Chocolate Confections, Ice Cream
E. RUSHTON & A. SPECK Sporting Goods, Gen. Repairing	CENTRAL LIVERY STABLES S. H. Thompson, Prop.

Daily News Voting Coupon

IN LIBRARY VOTING CONTEST.

Good for Ten Votes in Library Voting Contest in favor

of .....

Voted by .....

For one year's subscription paid in advance, $4.00, we give 200 votes; six months, $2.00, 100 votes.

The Canadian Bank of Commerce

Paid-up Capital, $10,000,000. Reserve Fund, $5,000,000

HEAD OFFICE, TORONTO.

B. E. WALKER, President. ALEX. LAIRD, General Manager.

A GENERAL BANKING BUSINESS TRANSACTED.

FARMERS' BANKING.

Every facility afforded Farmers for their banking business. Sales Notes cashed or taken for collection.

BANKING BY MAIL—Deposits may be made or withdrawn oby mail. Out-of-town accounts receive every attention.

NEW WESTMINSTER BRANCH—H. R. DAVIDSON, Manager.

OPEN SATURDAY EVENINGS, 8 TO 9 O'CLOCK.

SMUGGLING SYNDICATE BROKEN UP AT LAST

Supposed to Have Cheated Government Out of Half A Million Dollars.

New York, Sept. 10—A gigantic syndicate of smuggling dressmakers, said to have defrauded the government to the tune of $500,000 through illicit importation of Parisian gowns was broken up today by the clever capturt of its alleged members and the confiscation of more than $30,000 worth of rich dresses and rare lace.

Included in the "haul" made by the customs inspectors is said to be the maid of a millionaire society woman of New York, who had entrusted her servant with the smuggling of a trunkful of gowns.

The smuggling scheme was exposed when the steamship La Savoie of the French line, which carried twenty New York dressmakers arrived here. The first off was an apparently very fleshy woman who said she was Mme. Hughes. She declared one trunk, and was leaving the pier at the "safe end" when an inquisite inspector noticed that her extraordinary girth did not seem entirely natural. A little further inspection showed that she had literally swathed her body in lace worth $300 in Paris and twice that amount here. Cross questioned, Mme. Hughes broke down and confessed that the trunk she had declared was not hers. When opened the trunk disclosed a dozen Parisian gowns. One after another of the dressmakers was caught in the same way.

No arrests were made today, not only because the detected smugglers were caught wtll within the jurisdiction of the customs inspectors, but because it is known that most of them were merely stool pigeons for the dressmakers who were to have been benifitted by the conspiracy against the government.

ALL BARS WERE CLOSED ON SUNDAY IN NELSON

Nelson, Sept. 9—In future there will be no drink sold at any bar in the city on Sundays. Every bar in the city, saloon or hotel, will be closed from 11 o'clock on Monday morning. On Saturday instructions were given to the chief of police by Mayor Gillett to enforce the Sunday Closing act, and the hotels and saloons were notified in the afternoon. Accordingly there was nothing doing before the bar yesterday. Mayor Gillett on being questioned as to the matter, said he had come to the conclusion that this was the only course to follow, and he had therefore given instructions along these lines. It was his own action and not the action of the license commissioners, nor had he been influenced by the representatives of any society.

A horse and buggy belonging to W. Meredith figured prominently in a runaway on Columbia street about three-thirty o'clock yesterday afternoon. The horse galloped from Leopold place to Thompson's livery barn, where it stopped of its own accord.

Bill Miner a Spokane Man.

Spokane, Sept. 10—Bill Miner, the train robber who escaped recently from the penitentiary at New Westminster, B. C., is not unknown in Spokane, according to W. H. Lewis, of the police department, who knew Miner and his father well.

"Bill Miner is the son of old A. J. Miner, the pioneer," said Lewis when speaking of the escaped convict. "I knew his father well and knew the son who was born to the first wife. Bill must be fairly old himself now, probably between 55 and 60 years old and possibly older, as his father was 93 years old when he died here in Spokane last winter."

A. J. Miner, the father, was one of the oldest pioneers in the west and came out with the gold seekers in '49. He had travelled extensively over the country and was well known. He died at 612 Magnolia street last winter and leaves a widow living in Spokane.

Real Saving

Whether or not a price is low depends on what sort of value you receive for the price. On this basis we save you money on everything that druggists sell. Our first aim is to supply our trade with dependable goods; our second to save our customers something on the cost. We are invariably successful in both these intentions.

T. A. MUIR
DRUGGIST
Columbia St., New Westminster
Telephone 83.

School Books and SUPPLIES
FULL STOCK
AT
MOREY'S
217-219 Columbia St.

Our Scribblers and Exercise Books are Fine

YOU REQUIRE A NEW SUIT

Come over and see our new Fall Patterns.

Dan STEWART
Next door Hotel Astor
VANCOUVER

LADIES'
Hairdressing Parlors

Hairdressing — Tonic Washes
Manicuring — Toilet Articles
Shampooing — Facial Massage
Scalp Treatment Given

OVER WELSH'S STORE, Columbia Street. Entrance on Sixth Street

New Wellington COAL
MAYERS & PRESTON
Blacksmiths' Coal in stock.
OFFICE: FRONT STREET, FOOT OF SIXTH, NEW WESTMINSTER
P. O. Box 345 'Phone 105.

There is a Time for Everything

So now is the time to get ready for the wet weather by investing in a pair of the Dick Waterproof Boots, at the Old Country Boot Store. They are made in men's, boys' and youths, special for school wear.

Youths to size 13 ..... $2.00
Boys' to size 5 ..... $2.75

—ONLY AT—

The Old Country Boot Store, - Columbia St.

SUNLIGHT SOAP

Follow directions with Sunlight Soap and know how perfectly a pure soap can clean simply because it IS pure and contains nothing that will injure the finest fabric.

FIVE CENTS A BAR

Use It In The Sunlight Way

BROOCHES

WE HAVE NOW ON EXHIBIT A SPLENDID LINE OF BROOCHES —

Gold, Gold Filled, Silver, Diamond Set, Pearl Set, Amethyst, Set, Mourning, Souvenir, &c.

Also a full line of STICK PINS

W. C. CHAMBERLIN, The Jeweler
Agent for the Hamilton Watch.

Electric Railway Service

Interurban Line.

Cars for Vancouver and way stations will run every half-hour from 5:50 a. m. to 11:30 p. m.

Cars leave the depot every twenty minutes for both Sapperton and city limits over the city line.

City Line: Cars leave tram office on the hour, twenty minutes after and forty minutes after, commencing at 6:20 a. m.

Sapperton Line: Cars leave at ten minutes after the hour, half past and fifty minutes after the hour, commencing at 6:30 a. m.

Sunday Service half-hourly between 8.30 a.m. and 11 p.m.

British Columbia Electric Ry. Co., Ltd.

45 MILLIONS
THAT IS YOUR SECURITY
WHEN YOU BANK WITH
The ROYAL BANK of CANADA
TOTAL ASSETS OVER 45,000,000

We welcome small accounts and pay interest four times a year on Savings Bank deposits.

F. B. LYLE, Manager.

Rubberoid Roofing

It has stood the test, heat, frost, wind and rain, gives entire satisfaction, does not harden in the sun or crack in the cold, always waterproof, always tight. It is light in weight, low in price and makes a roof fireproof. Anyone can lay it. Write for prices.

Corrugated Iron always on hand and price right.

T. J. TRAPP & CO
Limited

JUST IN, THE LATEST IN BACK AND SIDE
COMBS
CALL IN, NO TROUBLE TO SHOW GOODS
Ryall's Drug Store

Bank of Montreal
ESTABLISHED 1817.

CAPITAL $14,400,000.00
RESERVE $11,000,000.00

Branches throughout Canada and Newfoundland, and in London, England, New York, Chicago and Spokane, U.S.A., and Mexico City. A General Banking Business Transacted.

Letters of Credit issued, available with correspondents in all parts of the World.

Savings Bank Department. Deposits received in sums of $1 and upwards and interest allowed at 3 per cent. per annum (present rate) added four times a year.

Total Assets over $168,000,000.00.

NEW WESTMINSTER BRANCH. G. D. BRYMNER, Manager.

20 CENTURY BRAND REGD

NE TAILORED GARMENTS FOR MEN

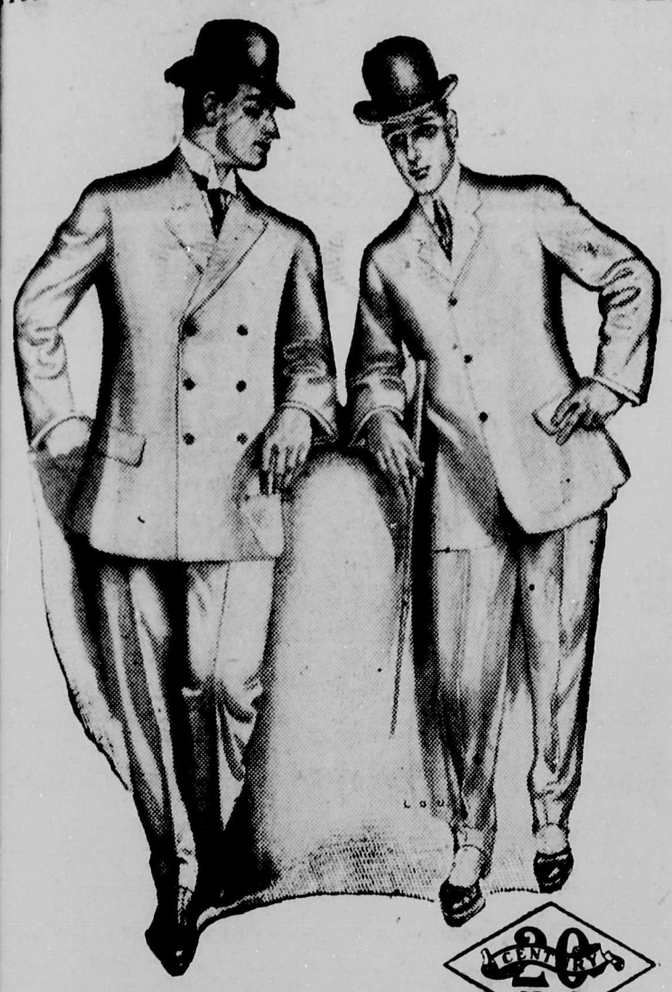

20 CENTURY BRAND REGD

Where quality and finish is required, ask for 20th Century garments.

SUITS, SHOWER-PROOFS, TOPPER OVERCOATS, Or ODD PANTS.

Don't take the "just as good" quality; Get the 20th Century.

PHILLIPS

The Wardrobe Clothier

Sole Agent for New Westminster. 209-211 COLUMBIA STREET

Shingle and Saw Mill MACHINERY

The Schaake Machine Works, Ltd.

NEW WESTMINSTER, B. C.

The Tinted Centre Pieces and CUSHION TOPS

which are so much in vogue just now have lately arrived.

We have a complete range of Stamped Linens,

such as Tea Covers, Runners, Tray Cloths, Doileys, etc., etc., which will be used by the ladies employed by the Corticelli Silk Co., who give free lessons in the Guichon parlors to all those interested.

As the ladies remain in the city only a limited time, visit them as early as possible.

THE WHITE HOUSE

A. J. BIRTCH, - 275 Columbia Street

RETALIATION CANNOT RECTIFY TROUBLE

Jap Papers Caution Readers Against Following Lead of Vancouver Roughs.

Tokio, Sept. 10—The foreign office has received a dispatch from the Japanese consul-general at Ottawa saying that the Canadian government will express its regret for the occurrence at Vancouver and take steps to prevent further troubles.

Have Confidence.

An official of the foreign office says: "We have the utmost confidence in the Canadian government, as we also have in that of America. Commissioner Ishii's dispatch says that the disturbance will soon be quelled and that there is no reason to expect its repetition.

"Our information is that the outbreak, like that at Bellingham and others elsewhere, is the result of the Korean league's anti-Japanese agitation, created by false and exaggerated reports concerning conditions in Korea, and the attitude and sentiment of Japan. The foreign office is not disturbed by the Vancouver affair and is quite confident that everything will be done to protect the Japanese."

Trouble Not Feared.

The accounts of the serious anti-Japanese demonstration at Vancouver, B. C., published in Tokio evening papers, caused no excitement. The people, like the government officials, regard as foolish the idea of a troublesome complication. No editorial comment is contained in evening papers. A few of the morning papers discussed the matter dispasionately.

The Asahi says:

"The agitation in British Columbia against the Japanese is much older than that in California, but violence has been prevented hitherto by the firm attitude of the Dominion government. Undoubtedly this agitation has been rekindled by the recent California incidents. The flood of Japanese coming in from Hawaii has also occasioned an increase of the anti-Oriental agitation."

Mob Violence Useless.

The Asahi points out the uselessness of mob violence and cautions the Japanese against retaliation in kind. It says that the Canadian government undoubtedly will take measures against similar regrettable affairs, and concludes as follows:

"Retaliation will not rectify. Our treaty with Great Britain extends to Canada and our treaty with the United States will be revised in 1911."

Causes no Excitement.

Other papers this morning say that the affair is regrettable, but causes no excitement among the Japanese.

A special dispatch saying that Ishii was stoned and forced to take refuge in a hotel is regarded as the most serious feature of the affair, but this report is not confirmed by the foreign office.

Guichon—J. H. Foster, Birmingham, England; P. T. Butchard, Las Angeles; W. P. Sweetman, Winnipeg; W. M. Knight, Vancouver; C. M. Addison, Montreal; Mr. and Mrs. J. Ross and child, Vancouver.

Windsor—G. H. Sinclair, Helena, Mont.; J. R. Andrews and wife, Chicago; "For Mother's Sake" company, New York; W. Pattison, Bellingham; A. Pallison, Port Harvey; J. Inch, Nicomen; R. Wilson, Chilliwack; Dr. Wade, Edmonton.

Hindu Refugees.

Seattle, Sept. 10—Terrified by the riots at Vancouver and the general attitude of hostility assumed toward them by the citizens of Bellingham and the British Columbia cities, more than forty frightened and disconsolate-looking Hindus arrived in Seattle yesterday and found shelter in ramshackle buildings in the alley near King street and First avenue. Even the most casual visitor is regarded with suspicion by them, for they believe they are in constant danger of attack.

The Average Man

"The average man comes very near being an idiot in taking care of himself. You have seen him wearing a fur cap on his head while his shoes let in the snow and water. He wears an overcoat on his back and nothing but a thin shirt over his chest. He is mighty scared about freezing his fingers while his throat is exposed to blizzards and he is often ailing or thinks he is. It's herb tea, root tonics, Peter's pills, Paul's pine tar cordials or plasters and cures, until the balance wheel in the machine comes to a stop. Nature wants to keep going, but she can't. He drinks whisky and that clogs the valves; he drinks beer and that clogs the wheels; he pours down lemonade, gingerale, buttermilk, ice water, tea, coffee, and what not, and then wonders why the fire under the boiler does not burn. If you should take an ox and put him through a like performance he'd be dead in a year. The simplest and plainest laws of health are outraged every hour of the day by the average man. Did Adam smoke? Did Eve wear corsets? Did Solomon chew tobacco? Did Ruth chew gum? Did the children of Israel make for a beer garden after crossing the Red Sea? Did Rebecca eat gum drops and ice cream and call for soda water? Adam was the first man and was made perfect from head to heel. How long would he remain so after eating a mince pie before going to bed? Suppose he had slept in a bedroom 5x7 with the windows down, the door shut and two dogs under the bed? Suppose Eve had laced herself up in a corset, put on tight shoes, and sat up all hours of the night eating her fill of trash and sizzled her hair. When you come to look at the way a man misbehaves himself you can only wonder he ever lived to get there.

According to the foregoing you may be a fool—you certainly are if you neglect your **eyesight**, and yet hundreds are putting off the use of glasses because they do not want to "look old"—nonsence—you can get a new set of teeth, but **nobody** can give you a new pair of eyes. Be wise. Consult our OPTICIAN—DON'T BE AFRAID OF THE COST—you can get fitted at your own price and fitted properly.

Curtis' Drug Store, F. W. Heath, late of Ottawa, in charge of the optical department.

Dr. Jordan

The Eyesight Specialist

begs to remind his old patrons as well as prospective customers, that new style of eyeglasses are constantly being added to his large stock of optical goods. He wishes all to call to look, to buy or to rest.

Same old address:

334 Hastings St. VANCOUVER

ADVERTISE IN THE DAILY NEWS.

Prunes for Preserving

400 crates; MUST be sold
Get your orders in early!

per crate 25c. per crate

T. S. ANNANDALE OUR Grocer

Tender AND Choice

MEATS
SAUSAGE
BOLOGNA
FARMER'S PORK

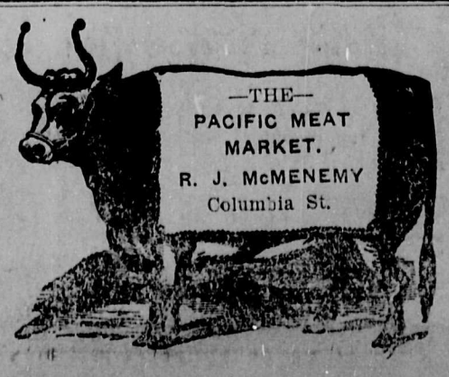

Condensed Advertisements

WANTED—A waitress, apply the Windsor hotel.

WANTED—Boy to learn the tinsmithing. Apply at Kirk's hardware.

WANTED..Three smart boys to work at Fred Lynch's Cigar Factory

WANTED—Work by experienced dressmaker. Address Miss G., News office.

WANTED—Boy to take charge of office. Apply in own handwriting to S. G. care of Daily News office.

WANTED—Smart boys to deliver the Daily News. Apply at Daily News office.

WANTED—Smart boy to work in printing office. Jackson & Morrison, printers, Daily News block.

ROOM AND BOARD in private family. Apply corner Queens avenue and Eleventh street.

WANTED—To trade, fine home just outside Westminster for city property. Principals only. S. R. Bowell, Sapperton.

LOST—A gold filled watch, English case, finder kindly return to T. Gifford's jewelry store and obtain reward.

LOST—From the B. C. E. R. car, a package of Sample Suspenders, return to the Daily News office. $5 reward.

WANTED—Two respectable roomers for bed room and parlor with heater moderate. Apply 123, Eleventh street.

FURNISHED ROOMS — Furnished rooms to let in Vancouver, 35 Hastings St., W. next door to Palace hotel, Mrs. E. J. Grieve, proprietress.

6-ROOMED HOUSE on Eighth St., between Third and Fourth Ave.; newly painted and papered; to be sold immediately; a bargain at $1500, half cash. Apply McQuarrie & Co., Front St.

TIMBER LANDS—We deal exclusively in timber. Have large and small tracts on water. If you wish to buy or sell, see me. E. R. Chandler 407 Hastings St., Vancouver, B.C.

ACCOMMODATION WANTED.

To accommodate all the guests who will visit the city during exhibition time it is desired that all householders prepared to offer accommodation at reasonable rates will leave their addresses with Edward Hoult billeting agent at the city hall, where all information may be obtained.

ALEX. GARRETT,
Chairman of the Billeting committee.

We Are Not in the Trust!

And can save you 50 per cent. on a SAFE or CASH REGISTER

STEIN IMPORT & EXPORT COY.
Vancouver, B. C.
510 Richards St., Phone 2125

Extra! Special!

30 DAYS ONLY

SUITS MADE TO ORDER

$15.00 Up

Best of Trimming. Best of Workmanship. Cut to Fit.

M. LANGTRY, Up-to-date Tailor
247 Front St.

Look Up

: The :

Royal City Cleaning, Dyeing and Pressing Works

367 Columbia St.

OPP. PREMIER HOTEL Phone B278

F. CRAKE

English Watchmaker

Two doors from Geo. Adams, Grocer

Ladies' Gold Watches from $12.75 up.
Gentlemen's Silver Watches, open face, $6.00.
Gentlemen's Silver Watches, double case, $7.50 up.
Agent for the celebrated South Bend Watches, supplied to the Wellman Arctic Expedition. All warranted.
Chains, Rings, Jewelry, etc., etc.
Watch repairing; charges reasonable.

AMUSEMENTS

WESTMINSTER OPERA HOUSE

IRVING BEERS - - - Manager

To-Night

MARJORIE RAMBEAU and her Eastern Stock Company

— IN —

THELMA

POPULAR PRICES.
Seats on sale at Ryall's Drug Store

— NEW —

LYRIC THEATRE

VANCOUVER

Corner of Pender and Hamilton Sts.
Malan & Clawson, Managers.

The Lyceum Stock Company

Commencing

Monday, Sept. 9th

With H. CRANE'S great success—

DAVID HARUM

Matinee Wednesdays and Saturdays
POPULAR PRICES.

..Recreation Park..

VANCOUVER

World's Championship

Wrestling Match

IN

JIU-JITSU STYLE

L. McLaglen
(winner of Tani Macaki)

VERSUS

Prof. T. H. Kanada
(champion of the world)

Catch-As-Catch-Can Preliminary.

Thursday, Sept. 12
at 8:30 p. m.

HARRY J. DURKER, Promoter.

By special arrangement, reserved and unreserved seats can be purchased at

Gamon's Cigar & Tobacco Store

PRICE OF SEATS:
Grand Stand ..... $1.00 (unreserved)
Grand Stand ..... $1.50 (reserved)
Ringside ..... $2.00 (reserved)
Children 50c

THE EYES OF THE WORLD ARE ON THE RESULT OF THIS MATCH — BRITISH VERSUS ASIATIC BLOOD.

H. STEWARDSON

Civil Engineer and Draftsman

ELLARD BLOCK, NEW WESTMINSTER

BELL, INGLES & CO.

Proprietors of

The Fashion Livery

FEED & SALE STABLES

SMART TURNOUTS
GOOD HORSES

Phone 250 - - Eighth Street

ELLENSDALE

This property is situated close to the High and Normal schools, five minutes from Ninth Ave. car line, and adjoins the Shaughnessy Heights, at $650 per lot; 1-4 cash and balance in quarterly payments for two years.

JOSEPH A. COLDWELL

100 Hastings St. W., cor. Abbott St., VANCOUVER

Real Estate, Insurance etc. Telephone 3-9-1

THE DAILY NEWS

Published by the Daily News Publishing Company Limited, at their offices, corner of Sixth and Front streets, New Westminster, B. C.

E. A. Paige.....Managing Director

WEDNESDAY, SEPT. 11, 1907.

THE SITUATION.

A quiet review of the actions and omissions of the McBride government during the past twelve months, shows that it has, in its efforts to discredit the Liberal government at Ottawa and to retain for itself the favor of certain powerful corporations, brought things to a pretty pass in British Columbia.

We need not do more than refer briefly to the Better Terms matter. The public should by this time have a clear grasp of the leading points of the case, which are—

That as far back as 1887, the provinces agitating for a settlement of the Better Terms question agreed to present to the Dominion government a proposal for a "final and unalterable" settlement of the matter; that this resolution was maintained at the conference of 1902, and again at the conference of last year; that Mr. McBride, at last year's conference, agreed to this, before British Columbia's special claim had been considered, and then withdrew, leaving his friend, the Tory premier of Ontario, to put through a proposal which British Columbia could not accept, and refusing the proffered help of the Dominion government to obtain more favorable consideration; that having thus created a deadlock, he went to London and came back declaring that he had caused to be erased the words "final and unalterable," the fact being, as the Under Secretary for the Colonies stated, that the words had been struck out by the clerk who drew the bill, as no act of parliament is final and unalterable, and the presence of the words would have made the act ridiculous. Looked at thus calmly, in the light of history, it is at once apparent that Mr. McBride was not working in the interests of British Columbia, but merely trying to manufacture political capital against the Liberals.

—

Coming to the Oriental immigration matter, we have the fact that the McBride government refused or neglected to take any steps, leaving the introduction of a bill, supposed to be on the lines of the Natal Act, to Mr. Bowser, who was then a private member. This bill went through all its stages with an essential "not" or other negative syllable, omitted, so that it was not worth the paper it was printed on. As Joseph Martin, K. C., one of the foremost legal men in the Dominion, puts it, "Mr. Bowser, in drawing this bill, either carelessly or intentionally used the word 'lawful' in the fourth section, instead of the word 'unlawful,' thus completely nullifying the bill." The bill was introduced ,spoken of, described in the press as a "Natal Act," and one can easily understand that the ordinary member would not take the trouble to read it. All the members voted for it; it was not questioned nor examined. But Mr. Bowser, who introduced it, and the government, which is responsible for all legislation passed, cannot be so excused. Did they know that the bill had this fatal defect? Is the fact that the bill went through the House in that shape and, although assent was refused, was printed in the current volume of the statutes, evidence of gross carelessness, or of a paltry and disreputable trick? One or the other it certainly is.

—

The withholding of assent to the bill by the Lieutenant-Governor is said to have been by Mr. McBride's advice. This is denied, and report credits Mr. Tatlow with a sort of official statement that the Governor acted without, or contrary to, the advice of his ministers; and Mr. Attorney-General Bowser, at the time of his re-election and since has used words which put the blame upon the Lieutenant-Governor. The whole proceeding was calculated to stir up feeling against the Liberal government at Ottawa and against Liberals generally; and the arrival of large numbers of Japanese laborers has been used to make that feeling more active and more violent. In Vancouver, this feeling culminated in the holding of a monster meeting which passed a resolution calling upon the Dominion government to allow Mr. Bowser's (utterly worthless) act to go into operation. Now, if the McBride government did advise the Lieutenant-Governor to withhold assent, its subsequent action in the matter is nothing short of infamous. If, on the other hand, the Lieuttnant-Governor acted without the advice of his ministers, the government should have resigned. No better opportunity could have been desired to make a really effective protest against the admission of Oriental cheap labor. Any government appealing to the people of British Columbia on such an issue would sweep the country. If, then, the Lieutenant-Governor's action was against the wish and advice of the government, why did it not resign? The fact that the bill is a fraud on the face of it seems to suggest the only satisfactory answer.

The fact that there is a fatal defect in Mr. Bowser's bill, reduces the whole affair to a muddle, it is true; but it also fits in with other parts of the proceedings. Had the act been passed in proper form and assented to, it would have been in operation until disallowed by the Dominion government; that is to say, for several months at least. This would not have suited certain corporations who were arranging to import the Japanese laborers who have recently arrived in the province. The McBride government could not allow these corporations to be put to the inconvenience of waiting for disallowance. Therefore it arranged that the act should not come into operation at all. Whether it intended to allow the defective act to come nominally into operation, and then deplore with crocodile tears the "clerical error" which rendered it useless; or whether the "clerical error" was arranged in order to provide an excuse for hanging up the bill, when questioned about it next session; or whether the government was so grossly careless that it remained in ignorance of the existence of the "clerical error," and arranged the holding up of the bill in the manner asserted by the World, we do not at present know, nor is it a matter of much consequence. The existence of a scheme to delude the country by a sort of confidence trick is equally plain whatever view one takes of it.

This also is plain, that the position of British Columbia in regard to these two important matters—Better Terms and Oriental immigration— is worse than it was twelve months ago.

NOTICE.

The B. C. Manufacturing Co. Ltd., announce that Mr. Walter Ellis having retired from this company the position of manager will be filled by Mr. W. Finch Page.

Sept. 9, 1907.

NOTICE

A meeting of the liberal association of this city will be held in the Liberal club rooms at 8 p.m. on Tuesday, Sept. 17, for the purpose of electing delegates to the convention to be held in Vancouver on Oct. 1, and also to transact any other business which may be brought up. All liberals are invited to attend.

JOHN REID, Pres.

J. W. MacDONALD, Secy.

HORACE DORER

Goldsmith Silversmith

Diamond Merchant

Columbia Street, Next Tram Office

FOR THE BEST

Photograph

MONEY CAN BUY AT ANY PRICE

VISIT

THE

Royal Studio

CUNNINGHAM BLOCK

Proprietor, L. HAWEIS

(pronounced Hoyes)

500 Cords of Tan Bark Wanted

At the

Fraser River Tannery

Highest Cash Price Paid

Another Camp

Is just opened at the west end of the city to work on the Eburne line, you know what it means.

Five lots on Nanaimo street between Fourteenth and Sixteenth streets, facing the south, lovely view, each only....**$250**

Hale & Lane,

AGENTS FOR CITY AND FARM PROPERTY

248 Columbia St., NEW WESTMINSTER, B. C.

Phone 335 **P. O. Box 26**

SPECIAL!

10 Acres, Section 30, Township 2, Surrey,

$500

one-half cash, balance 1 year at 7 per cent

P. PEEBLES Real Estate

270 Columbia St. NEW WESTMINSTER, B. C. Phone 307

SOMETHING ABOUT

Walk-Over Shoes

The Walk-Over is the very best American Boot made. We control the Walk-Over agency for this city. We can hardly keep pace with the demand for Walk-Over Shoes. We have new shipments arriving weekly both by express and freight which insures a complete line of sizes at all times.

Men's Walk-Overs in Patent Colt, Vici Kid, Gun Metal, Velour Calf and all the popular leathers.

A nice selection of Ladies' Walk-Overs in Patent and Gun Metal leathers.

THERE IS SOME STYLE TO BE FOUND IN OUR WALKOVERS. WALKOVERS—A SIGN OF QUALITY.

JOHNSTON'S

BIG SHOE HOUSE Ltd.

New Westminster, B. C. **SIGN OF THE BIG ELECTRIC SHOE**

. Speculate .

In SURREY, where the B. C. Electric is building its new line. -:- We have land to show you there.

BOURNE & GORDON

Corner McKenzie and Columbia Streets

W. E. FALES'

MONEY - MAKING RECIPE

I am the pioneer Furniture and House Furnishings Dealer, Funeral Director and Embalmer, and I will sell you anything in my line cheap and will give you better value than you can get in any other place in the city. Try me.

Wall Papers in endless variety. Oilcloth from 25c up. China Matting from 15c up. Linoleums from 45c up. Curtain Stretchers, the best made, $2.25 per set. Carpets, all grades and prices. Iron Beds, white and tint enamels, $3.50 and up. Preambulators and Go-Carts of all descriptions.

All kinds of job work and repairing done on shortest notice. Reasonable prices and satisfaction guaranteed. New goods arriving daily. I have sold the block and am still doing business in the same place and in the same old way.

A Good One

House on 7th Avenue, near 4th street. Five rooms, hall and pantry, and electric light. Nice lot, stable and chicken run. Price ***$1800,*** favorable terms.

DOMINION TRUST COMPANY Ltd.

THOS. R. PEARSON. Manager

REAL ESTATE——*and*——INSURANCE

he Cash Stores

SMITH T. H. SMITH
SMITH T. H. SMITH
SMITH T. H. SMITH

Grand Millinery Opening

Tuesday, Wednesday and Thursday,

September 10th, 11th and 12th

Our Miss Ward has just returned om Portland and other acknowl-ged millinery centres with a very mplete range of up-to-date Pat-rn Hats, which will be on exhibi-n in our showrooms Tuesday, ednesday and Thursday, Sept. th, 11th and 12th.

All the newest creations in Eur-ean and American novelties will shown here.

We are showing a most com-ete line of Theatre, Outing, Street, otoring and Suit Hats.

Every person is cordially invited inspect this,

he Greatest Millinery Opening

that has ever taken place in the Royal City.

JUST RECEIVED

A Large Shipment *of*

rockery *and* Glassware

GIVE US A CALL IF YOU REQUIRE ANYTHING IN THAT LINE. OUR PRICES ARE RIGHT.

* * * * * * * * * * * *

ADAMS & DEANS

Next Door to a Gift

EVENTH AVENUE—Two lots $225 each on your own terms.

OURTH AVENUE—One lot; $450 on your own terms.

ENTH AVENUE—29 lots, with 10 corners; $75 per lot on your own terms.

IGHTH AVENUE—One lot; $150 on your own terms.

ASH STREET—One lot; $350 on your own terms.

McLEOD, MARK & CO.

"The Farm Land Specialists," *New Westminster*

CITY NEWS

F. J. Lynch has gone up-country on a business trip.

The Malleable man at Hardman's & Co., opposite library, call and see him.

The regular monthly meeting of the New Westminster board of trade will be held this evening in the city hall.

A watch stealing case will figure in the police court this morning. The accused denies having stolen the timepiece.

Guns for hire at Geo. R. Speck's Trapp block, Columbia street

Mrs. W. H. Hinks, of Minneapolis, accompanied by her two children, is visiting her parents, Mr. and Mrs. Alfred Webb, of Queen's avenue.

Best of fruit land, clay loam and clay subsoil; very easily cleared in blocks to suit $15 per acre. Abbott & Hyde, next to Guichon hotel.

Twenty-five Hindus treked to Cloverdale yesterday, having found the Vancouver atmosphere much too warm for them. They had hopes of getting employment on the railway construction work.

3 tins of pineapple for 25c at Kyle & Son, Front street. *

A. S. Moore, the young man who recently broke his leg by falling off a scaffolding at the new Brunette sawmills office, Sapperton, left yesterday for the upper country, where he will spend some time recuperating.

On new cut off line to Vancouver in Burnaby, near Tenth avenue, 21 full sized lots, price $1400. Easy terms. Abbott & Hyde, next Guichon hotel.

William Kennedy appeared before Capt. Pittendrigh yesterday morning on a charge of furious driving across the provincial bridge and neglecting to pay the toll. On the application of counsel, the hearing was adjourned till Thursday.

Miss McKillop, head nurse at the Vernon Jubilee hospital, is in New Westminster for a holiday. Miss McKillop, will take part as bridesmaid in the marriage of Nurse Sivart, who was at the Vernon hospital last winter, to C. A. Bourne, which takes place today in Vancouver.

Two small fire-proof safes now on hand. Abbott & Hyde, next Guichon hotel. Agents for Victor Safe Co.

Arrangements have been made whereby J. Frank Fouche will appear at the opera house on Thursday evening, when he will give a dramatic recital. Seats to all parts of the house will be 50c and there will be no reserved seats. The entertainment will be under the auspices of the Women's Auxiliary of the Royal Columbian hospital and the proceeds will be devoted to the furnishing of the new maternity cottage.

A handsome prize will be given away at Hardman's & Co., opposite library, during exhibition week.

A pleasing combination of comedy and tragedy was seen at the opera house yesterday evening, when "For Mother's Sake" was put on the boards with Pearl Golding starring as little Jo Pemberton, a lad who run away from his old home in Maine and wandered away out west to find his father The play is replete with adventures of the usual style, with a happy windup for all concerned when the Christmas reunion takes place in the old village. The acting was above that of the usual one night stand companies, and was well enjoyed by the audience.

Choice creamery butter for 30c per lb. at the "Good Cheer Store," 255 Front street. *

R. Marpole, executive agent of the C. P. R. with headquarters in Vancouver, accompanied by H. J. Cambie, divisional engineer, and a party of railway officials, spent some time in the city yesterday afternoon. Mr. Marpole stated to a News man that the party had been visiting the work on the Eburne line, which is being constructed by the C. P. R. and which will be handed to the B. C. E. R. company as soon as it is completed. The railway officials expressed themselves as being well satisfied with the progress of the work, and announce that they will have the line in operation even earlier than they expected. About five hundred men are at present working on the grading of the new line.

Money to loan on mortgage on approved security. White & Shiles, Columbia street, city.

For all kinds of cut flowers and potted plants, see Tidy, the florist.

Mrs. H. M. Welsh, accompanied by her daughter Kate, left yesterday for East Delta, where they will spend a week the guests of Mr. Kitson.

8 bars of Royal Crown soap for 25c Kyle & Son, 255 Front street. *

A number of Chinamen from Port Moody and vicinity arrived in the city yesterday with the expressed intention of buying revolvers and rifles for protection in case of trouble.

20 lots at the west end of Seventh avenue, close to two proposed car lines, at $100 per lot. Murray Bros., opp. Windsor hotel. *

Buster Brown, the young incorrigible who has been giving the local police considerable trouble lately, was yesterday morning ordered to be taken to the reformatory for three years.

A. McRae, a recent arrival, languished in the police cells awaiting the payment of a $2.50 fine which was imposed upon him for having been drunk and incapable on Monday night.

Picnic hams 18c per lb. at Kyle & Son, Good Cheer Store, 255 Front St.

The local Cigar Makers' union yesterday distributed a number of enamel match boxes among the union workers of the city. The souvenirs are attractive, and call upon the recipient to "look for the label." The members of the News composing room extend thanks for the gifts received.

Frank Roland Austen, one of the most prominent piano teachers of Vancouver, who has recently returned from some years of study in Berlin, Germany, intends re-opening his class in New Westminster on Saturday, September 14, over Smith's dry goods store. Mr. Austen demonstrated his ability as a pianist last May by giving a most successful recital in this city, and the musical public will welcome him in their midst as a teacher. His time is so occupied in Vancouver that he can only give Saturday afternoon and evenings to his pupils in Westminster. All inquiries for lessons etc., etc., can be had by writing to Mr. Austen, P. O. Box 1372, Vancouver, or T. H. Lennie, who will furnish any information at Johnston's shoe store on Columbia stret. **

Columbian College

will re-open 9 a. m.,

TUESDAY, Sept. 17

Gymnasium and Y. M. C. A. building will be ready for use October 1st.

For Calendar, etc., address:

COLUMBIAN COLLEGE.

COOKSLEY'S

Well Known Souvenir

POST CARDS

of New Westminster and district

On Sale at—

Morey's Bookstore and at Gamon's Cigar Divan

Advertise the town we live in by mailing Picture Post Cards to your friends.

FOR

FURNITURE

CARPETS, LINOLEUMS, OILCLOTHS, WINDOW SHADES, PICTURES AND PICTURE FRAMES, GO-CARTS, LACE CURTAINS, PORTIERS, UPHOLSTERING, CABINET WORK, SHEETS, PILLOW CASES, BLANKETS, &c., &c.,

It will pay you to try

John A. Lee's Furniture Emporium

DUPONT BLOCK.

TEL. 73. COLUMBIA STREET. NEW WESTMINSTER, B. C.

OUR Specials

OUR TAILORING department is now ready to take your measure for FALL SPECIALS in

Suits and Overcoats

Our CLOTH SAMPLES embrace woolens from the best foreign and domestic looms.

We have engaged the services of the very best tailoring house in the Dominion —a house that never makes a misfit, viz: The "FASHION-CRAFT."

We guarantee a perfect fit or no sale. Drop in and examine our Cloth Samples. Our prices are right.

H.L. DeBECK

THE CASH CLOTHIER

Opposite the P. O. - NEW WESTMINSTER

The House of QUALITY

Are You After A Good Hat?

Don't go "up in the air" about it, but pay us a visit and make your own selection from the large and stylish stock of New Fall Hats for gentlemen that we are now carrying. All the new shapes and materials, with just the right "curves" and "tips" to lend grace and charm to them. All colors in Soft Hats and Derbies, also Blacks. Prices to suit all pockets.

J. E. Brown & Co.

CASH CLOTHIERS

Did You Ever Hear of It?

INSURING Horses, Cows, Sheep and Goats against death from any cause, just like you insure your own life.

Well that is what I can do for you on a very small premium each year.

RATES AND FULL PARTICULARS ON APPLICATION TO

A. W. McLEOD, General Insurance Broker

Phone 62 :-: Armstrong Block, New Westminster, B. C. :-: P. O. Box 394

Don't be persuaded to use imported salt on the grounds of economy. WINDSOR SALT at present prices, is the cheapest in the end.

196 W

SCOTCH WRESTLER HAS GOOD RECORD

McLaghlen, Who Meets Kanaka on Thursday, Learned Jiu Jitsu Years Ago.

You can take it from me that I will either leave the ring the victor or with a broken limb."

This is the declaration of Leopold McLaglen the big South African, who will wrestle Prof. Kanada for the jiu jitsu championship of the world at the Recreation park on September 12. McLaglen is going after the title in earnest, and the contest will be unique in the history of B. C.

McLaglen is a splendid specimen of manhood and comes of good stock. His father, one of the Episcopal Bishops of South Africa, stands 6 feet 4 inches and is the ideal of what muscular Christianity should be.

McLaglen has every heriditary advantage and from an early age studied the Japanese style of wrestling. His father had a Japanese servant, who was an expert at the game and took McLaglen in hand at the age of 12. For five or six years McLaglen practised with the Jap at his home at Stellerbosch near Cape Town and the first match he had was with Tako Malo at the Seaport Pagoda, Cape Town, and which the white man won after a severe bout of one and one-half hours. He followed this by defeating McCallum the Scotch athlete. Then came the Boer war in which McLaglen saw service as an officer in a corps of African horse. He then went to England where he became prominent in sporting circles by defeating Yukio Tani at the Tivoli theater, London. He followed this by defeating Tani Macaki the ex-champion of the world before the National Sporting club. Now he will meet Prof. Kanada for the championship and is sanguine about success. If he is successful he intends to issue a challenge to the big 300-lb Jap wrestler who recently arrived on the coast.

CHINESE ACCUSE MOB OF LYNCHING

Vancouver, Sept. 10—Chinese gardeners in the vicinity of the North Arm and all through South Vancouver are in a state of alarm and have taken to the woods owing to the finding of the body of Ah Sum, a Chinaman, who was found hanging to a tree near the cemetery this morning. Ah Sum was found by Mr. Nairns, who lives near, and who at once communicated with Mr. Thomas, J. P. The two, assisted by a man named Bartlett, took the still warm body down, and called in the provincial police. Chief Constable Campbell went out to look over the scene and arrange for the carrying in of the body. The rope by which the Chinaman was hanging had evidently been taken from a well that was in a field near by, and the police think, had been cut with a razor found in the dead man's pocket. The Chinese residents out to the south of the city are strongly of the opinion that the work is that of a white mob, but the police scout the idea and point out that the body was hanging within a hundred yards of the Nairns' residence and a mob would have attracted attention.

For cut flowers, bouquets or funeral designs telephone T. Davies & Son, B 208.

Rushton & Speck
—FOR—
Victor Gramophones and Records
General Repairing.

—The—
SECOND-HAND STORE
—FOR—
Ranges, Stoves and all kinds of FURNITURE.
Columbia and Front Sts. Phone 275

Westminster Iron Works
GENERAL MACHINE AND ENGINE WORK.
SHIP SMITHING, BRIDGE and STRUCTURAL IRON WORK.
Ornamental Iron Work, including Fences, Gates, Fire Escapes, etc.
Mail orders and correspondence invited.
JOHN REID,
BEGBIE STREET.
New Westminster. P. O. 474.

W. N. Draper
B. C. Land Surveyor
Ellard Block. New Westminster, B.C.

We Eat to Live
But at the same time it is necessary to know what we are eating.
At KENNY'S Cafe
You can rely upon GETTING THE BEST OF EVERYTHING.

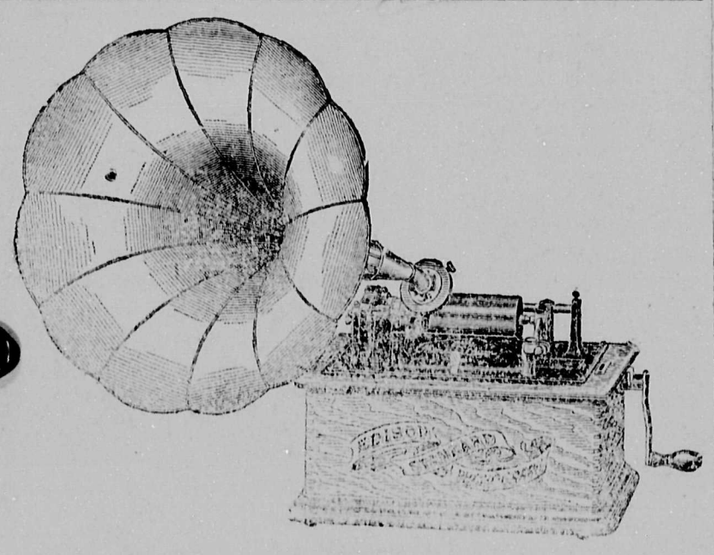

Not only Phonographs, Graphophones and Victor Talking Machines can be purchased at TODD'S Music House, but also the finest Pianos manufactured in the Dominion of Canada.

NORDHEIMER DOMINION
NEW SCALE WILLIAMS

J. H. TODD
New Westminster's Music House

GOOD INVESTMENTS in Choice Acreage AND Handsome Homes

Our List is the largest, most complete and up-to-date in this city.

9 LOTS on Brunette and Distillery streets, Sapperton. **$1600;** half cash, balance terms.

1 Lot 66x132 ft., S. ½ of 8, lane at back, 3rd and Queen's avenue. Price **$1250;** half cash, bal. 6 months.

4 lots between Fourth avenue and Third avenue between Thirteenth and Fourteenth street, Nos. 21, 24, 25 and 30, close to new tram line extension. $1200, half cash, half six months.

Block corner of Fourth avenue and Thirteenth street 88x132 only $800, a splendid investment.

Lot 20, block B facing English church, next lot to bridge, Carnarvon street; price $650.

160 acres less right of way about 8 acres for railway; 25 acres stumped, 15 acres roughly cleared and fenced; 1 1-2 story house 18x28, lean too 14x28 and lean too 16x22; barn 30x32 and lean too 32x14; granary 10x16; two chicken houses, each 10x12; wagon shed 20x30; small milk house, small orchard, all kinds of fruit, 65 bearing fruit trees; natural spring well. Price $6000; $2000 cash, balance easily arranged at 7 per cent.

Full sized lot on Third street, between Royal and Queens avenue east side, new house; **$1400.**

Two lots, block 34, lot 9, $1000 each.

27½ acres of the best soil, 10 acres cleared, under cultivation; 200 young fruit trees, just comencing to bear; new house, 1½ storey, 5 rooms; hen houses, in good order; some acres planted with wheat, oats and potatoes. Water from nearby spring. Balance of property easily cleared. Price **$4,700;** $2500 cash, balance 6 and 12 months.

This property is only ½ mile from tram line. Over two hundred chickens and ducks could be sold with the property at a snap.

1 1-2 acres, more or less, in block, corner of 11th Street and Royal avenue, invaluable for industrial site, $4,500. One half cash, balance to be arranged.

Subdivision of lot 46, block 6, comprising some of the finest residential sites in the city for sale exclusively by us. This magnificent property is situated on the corners of Fourth avenue, First street (facing Queen's park- and Emory street, comprising in all ten 33x120 foot lots facing on First street at **$700** (excepting the corner lot facing Fourth avenue and First street, held at **$1000**); two lots on Fourth avenue, 42 1-2x120, at **$600** per lot; four lots, 52 1-2x85, **$450;** five lots, **$400.** Call at our office on Front street and inspect plans.

House, full sized lot, on Keary street, Sapperton; rents for $10 per month. Only **$1,050.**

Seven roomed house all modern improvements, north side of Hamilton St. $1500 1-2 cash balance easy at 7 per cent.

160 acres, less 3½ for new railway, Township 4, Sec. 11; all bottom land, under grass, suitable for dairy farm; 40 acres under-drained, ditched all round and fenced around and through centre; 5 room house; barn 40x75, sufficient feed for about 300 head of stock. Price **$8000;** terms one-third cash, bal. to suit purchaser. One mile from station on new car line.

Lot 22, block B, between Mrs. Hoffards and Thomson house, Carnarvon street; full size $1600.

160 ACRES about two miles from Aldergrove station, 30 acres cleared and partly fenced, good house, barn and stable. Price **$16 per acre; $1760** cash, balance to be arranged.

1¾ ACRES, Block 9, Lot No. 2, Dist. Lot 8; south side of the river, near bridge. **$300;** half cash.

2 LOTS, 132x132, N.-W. corner of 10th Street and St. Andrews. Price $1050; half cash.

1 LOT, full size, Block 59, Lot 8, Sub. 9; partly cleared. **$200, or $150 cash.**

6 LOTS FACING 4th AVE., 3rd ST. AND PINE ST.; ORCHARD, FRUIT OF ALL KINDS; 7-ROOM HOUSE, ALL MODERN IMPROVEMENTS, SEWER CONNECTION. PRICE $8000; $3000 CASH, AND BALANCE IN 6, 12, 18, 24, 30 MONTHS, AT 6%.

House and cottage on Columbia st., house rents for $25, cottage for $12; $5,000, easy terms.

120 acres, E 1-4, section 25, township 9, Maple Ridge, 1 barn 70x78 ft., 1 barn 38x70 ft., 6-room house, all nearly new; 70 acres cleared, 50 acres under cultivation; balance as pasture, easily cleared, 2 acres of orchard; good rich bottom land; 2 good wells and creek; $100 per acre; $4,000 cash, balance easy.

2½ storey house, 10 rooms, also modern improvements; lot 66x132; lane at back; part of lot set out with fruit trees and nice lawn. Price **$2,750.** $1,500 cash, balance 6 and 12 months at 7 per cent.

1 lot No. 24 on 13th. street south side of 4th avenue. Price **$200 cash.**

7 lots Nos. 81 to 86 and 95, 95 faces on 8th avenue, next to Gunns ranch, 4 lots cleared without a stump; small house, chicken house, 175 choice chickens; horse and rig; **$1500 cash.**

1 1-2 house, 6 rooms and flush closet on 4th avenue, one lot from 2nd street on south side; fruit trees. Price **$1900;** 1-2 cash, terms for balance at 7 per cent. Size of lot 55x165. $350 cash, balance on easy terms.

Lots 16, 17 and 20 of 11 of 3. Price **$500** for three or $175 each; 1-2 cash balance 6 months at 7 per cent.

Full sized lot on Royal avenue, between Fourth and Merrivale; all cleared. **$1,200, $800 cash**

Acreage on Vancouver road, corner of Gilley road. **$225** per acre. Acreage is selling fast at this price.

No. 308.—8-roomed House, with bath room, etc.; Agnes St. **$2,500;** ½ cash, balance 3 and 6 mos. at 7 %.

No. 306.—9-roomed house, with bath room, corner of 6th and Agnes St. Price **$4,000;** terms ½ cash, balance 3 and 6 months at 7 %.

Full sized Lot on 4th St. at the end of Regina St., between 5th and 6th avenues, west side of 4th St. Price **$400;** half cash.

4 Lots 88x132 each, 4th avenue, 13th street. **$1200 cash.**

2 HOUSES on 1 lot, Keary Street, Sapperton; 5 rooms and kitchen, wood shed and 4 rooms, kitchen and wood shed. **$1000 each,** one-third cash, balance easy.

77.58 ACRES, black loam land, all ploughed and cleared and dyked; N. E. ¼ Sect. 5. **$75 per acre,** one-third cash, one-third 3 months, one-third 6 months.

7 LOTS, 120x52, facing 8th Avenue, 4 lots cleared, small house, chicken house, 175 chickens; fenced. Inclusive price **$1500, $1000** cash.

Three ful sized lots on Fifth avenue, north side between First and Second streets, No. 5, 6 and 7. Price $400 each or $1100 for the three.

Full sized lot, north side of Hamilton street between Sixth and Eighth streets; $225.

28 acres on Mara road, Burnaby. **$160** an acre FOR A FEW DAYS ONLY. One-quarter cash, balance 1 and 2 years at 7 %.

2 lots on 8th St. between 5th and 6th Ave. on east side; full sized, 66x132; Nos. 9 and 12. Price **$1000 for both,** half cash, balance easy.

Block, corner of Auckland & 11th St. and Royal Ave., almost an acre. $2,500

160 acres, 2 miles from city. $40 per acre

Two lots on 18th street, between 7th and 8th avenues.

2 houses corner of Merrival and Agnes; full sized lot; city block 31, lot 11; one house rents for $25, the other $10; flush closets and all connected with sewers. Price **$3,500.** Cash $2,000, balance in 6, 12 and 18 months at 7 %.

Lots 14 and 15 of 1 of 6 of 4 (cleared.) Price **$500;** for the two, 1-2 cash, balance 6 months at 7 per cent.

Lot 14 on Sherbrook street of 11 of 3, cleared. Price **$275;** 1-2 cash, balance, 6 months at 7 per cent.

Six lots, 50x150, outside city limits **$60 each lot.** Fuller particulars on enquiry.

HOUSE and LOT

Centrally located in a commmanding situation; Third avenue, at foot of Fifth street. Two and one half-storey house. Ten rooms (recently papered) All modern conveniences; hot and cold water, bath, flush closet, lavatory, electric light; nice lawn; lot 66x132, with lane in rear; part of lot set out with fruit trees. Price **$2,750.** $1,500 cash, balance arranged.

160 acres on the Scott road, 15 acres cleared; barn 50 x 30; stables, etc.; splendid soil; only **$30** per acre, $1,000 cash, balance easy.

Part of lot 369, joins Lake Commur, about 70 acres, only $25 per acre. Half cash. Jump.

6 ACRES good loam soil, Lot 16, corner Blue Mountain and Brunette road, south side roomed house; parlor, dining kitchen and three bedrooms; ed; conservatory 30 or 40 feet heated by pipes; well; stable 15 bearing fruit trees; stock ready to plant out; 2 acres 5 acres cleared, light timber maining acre; all fenced; from school. Price $3000; half bal. in 6 months at 7 per cent.

1 Lot 88x132, 4th avenue, **$800 cash.**

3 LOTS, 5, 6 & 7, full size cleared, upper side of 5th Avenue tween 1st and 2nd Streets. Price each.

4 LOTS, 2 lots from 1st Street 6th Avenue on south side, No. 37 & 38, full size. Price $1100 **four, or $300 each;** half cash.

Double tenement house, 4th 1st and 2nd St.; 1 lot. Price cash half and half in 6 months Rents for $10 each tenant.

40 acres ½ section 14, N. ½ of of Tn. 2, about 3 miles from Haworth road, Surrey; house 1½ storey house, 3 rooms finished other 3 can be added upstairs; shack; 1½ acres cleared and with clover, red; fairly easily One mile from shingle mill. **$1,200;**. terms half cash, balance months at 7 %.

Full sized lot No. 12 on Royal and 8th St. Price $,1050, half balance at 7 % per annum.

Westerly 4, 11 of 63, Sub. B 132x132 corner 100 feet square houses drawing $28 per month **$5,000,** half cash, balance in 6 months.

160 S.E. ¼ of Section 26, D 10 acres,partly cleared; Kanaka running through; good road; on north of Webster's corner; mill and P.O. at the west corner ber worth $7 per acre; cedar 4 miles from Port Haney. **$2,100;** terms $1,100 cash, balance ranged.

Large lot and two cottages on lumbia street, Sapperton. Both at $10 each.

One and one-half storey house full size lot, situated north side Royal avenue and corner of McKay street; 9 rooms; bath room, hot cold water, closet; woodshed; bearig fruit trees; streets on sides; fine view. Price $1,800. **cash.**

Lot facing 2nd St., between Queen and 3rd Ave., second lot from Queen Ave.; 52x122 feet; all cleared; alongside and back. Price half cash, balance easy at 7 %.

150 acres improved land, buildings and sheds complete, near Clover all under cultivation, $15,000. If can handle this, don't delay; bargain; terms can be arranged.

2 lots, 20, 21; No. 20, $170; No. **(corner) $175.** Durham and Second **streets.**

☞For the above four properties **special** price will be made to one **chaser.**

House 30x42, 4th St., between and 5th Ave.; 2 single and 1 double bedrooms upstairs, and bath room down stairs; parlor, dining room, chen and pantry. Full sized lot running back to Ash St. Price $3,000 $1,500 cash, balance at $500 per at 7 per cent.

McQUARRIE & CO.

REAL ESTATE BROKERS

Telephone 333 **Front Street** Telephone 333

Ladies, Win $15—or—$10

EASTERBROOK MILLING CO., Eburne, OFFER TWO PRIZES — First, $15; second, $10, for the best loaf of bread exhibited at the forthcoming Provincial Exhibition, made with their celebrated

IMPERIAL FLOUR - IMPERIAL

No entrance fee needed—all that is necessary is that the bread be made with *IMPERIAL FLOUR.*

McQUARRIE & CO.

FLOUR AND FEED MERCHANTS

FRONT STREET. New Westminster. Telephone 333.

Phone 101

REICHENBACH COMPANY, - - LTD.

Wholesale and Retail Butchers

Columbia Street

FOR YOUR NEXT ORDER OF MEAT

B. C. Mills, Timber and Trading Company

VANCOUVER AND NEW WESTMINSTER

Manufacturers and Dealers in All Kinds of

Lumber, Lath, Shingles, Mouldings, Sash, Doors, Interior Finish, Turned Work, Etc.
Fish and Fruit Boxes.
Large Stock Plain and Fancy Glass.

FARMERS ATTENTION!

Lumber Always in Stock for Fencing and Draining.

Royal City Branch, Columbia St.

Telephone 12. New Westminster

BULLETIN

Great Northern Railway

$60 ST. PAUL TO MINNEAPOLIS AND RETURN $60

Tickets on sale Sept. 11, 12, 13, account Jamestown Exposition. Return Limit, Ninety Days.

Above rate is from New Westminster; $60 from Seattle. Same rates apply to Duluth; proportionately low rates from Washington and Oregon points Rate to Chicago: $71.50 Low rates to Omaha, Kansas City, St. Louis, and many other Eastern points.

ODDFELLOWS' MEETING, BLAINE, WASH., Sept. 5th

Round trip fare $1.50, children 75c. Special train leaves New Westminster at 6:45 p. m.; arrives at Blaine 7:45 p. m. Returning leaves Blaine 2:00 a. m.; arrives Westminster 3:00 a. m. Tickets good for return passage Sept. 6th.

F. C. MEYERS, Agent

Phone 194. NEW WESTMINSTER, B. C.

W. A. ROSS, Assistant General Pass. Agt., Seattle, Wash.

ADVERTISE IN THE NEWS

SYNOPSIS OF CANADIAN HOMESTEAD REGULATIONS.

Any available Dominion Lands within the Railway Belt in British Columbia, may be homesteaded by any person who is the sole head of a family, or any male over 18 years of age, to the extent of one-quarter section of 160 acres, more or less.

Entry must be made personally at the local land office for the district in which the land is situate.

The homesteader is required to perform the conditions connected therewith under one of the following plans:

(1) At least six months' residence upon and cultivation of the land in each year for three years.

(2) If the father (or mother, if the father is deceased), of the homesteader resides upon a farm in the vicinity of the land entered for, the requirements as to residence may be satisfied by such person residing with the father or mother.

(3) If the settler has his permanent residence upon farming land owned by him in the vicinity of his homestead, the requirements as to residence may be satisfied by residence upon the said land.

Six months' notice in writing should be given to the Commissioner of Dominion Lands at Ottawa of intention to apply for patent.

Coal lands may be purchased at $10 per acre for soft coal and $20 for anthracite. Not more than 320 acres can be acquired by one individual or company. Royalty at the rate of ten cents per ton of 2,000 pounds shall be collected on the gross output.

W. W. CORY,
Deputy of the Minister of the Interior.

N. B.—Unauthorized publication of this advertisement will not be paid for.

In the Matter of the "Trustees and Executors Act," and in the Matter of the Estate of Augustus William Lundbom, Deceased.

All persons having any claims or demands against the estate of Augustus William Lundbom late of Surrey Centre, British Columbia, deceased, are hereby requied to file with the undersigned their names and addresses and full particulars of their claims, and the nature of the securities (if any) held by them, duly verified, on or before the 31st day of August, 1907.

Notice is hereby given that after the said date the executors will proceed to distribute the said estate amongst the parties entitled thereto, having regard only to the claims of which they shall then have had notice, and they will not be liable for the proceeds of the estate, or any part thereof, so distributed to any person of whose claim they had not notice at the time of distribution thereof.

Dated this 24th day of July, 1907.

F. W. HOWAY,
Solicitor for John McKenzie and John Churchland, executors of above estate.

LAND REGISTRY ACT.

TAKE NOTICE that application has been made to register Margaret Robson as the owner in Fee Simple, under a Tax Sale Deed from The Corporation of the Township or District of Surrey, to Margaret Robson, bearing date the 7th day of November, A D., 1901 of all and singular that certain parcel or tract of land and premises situate, lying and being in the District of New Westminster, in the Province of British Columbia, more particularly known and described as lot 7, subdivision of Northwest quarter of Section 19, Township 2.

You and each of you are required to contest the claim of the tax purchaser within forty-five days from the date of the first publication of this notice upon you, otherwise I shall register Margaret Robson, as owner thereof in fee. And I hereby direct that publication for thirty days in a daily newspaper published at New Westminster of this notice will be good and sufficient service thereof.

Dated at the Land Registry Office, New Westminster, Province of British Columbia, this 18th day of July, A.D., 1907.

C. S. KEITH.
District Registrar.

To Fredrick Throssell and H. Burton.

All persons served with this notice, and those claiming through or under them, and all persons claiming any interest in the said land by virtue of any unregistered instrument, and all persons claiming any interest in the said land by descent, whose title is not registered under the provisions of the "Land Registry Act," shall be forever estopped and debarred from setting up any claim to or in respect of the said land so sold for taxes as provided by the "Land Registry Act."

TIMBER NOTICES.

TAKE NOTICE that Henry M. O'Connor of New Westminster, B.C. occupation timber cruiser, intends to apply for special timber licenses over the following described lands, situated in vicinity of Draney and Rivers Inlets, New Westminster Land District, Coast District Range 2.

1. Commencing at a post planted at the southwest corner of Timber License 11,508, thence west 40 chains, thence north 80 chains, thence east 120 chains, thence south 40 chains, thence west 80 chains, thence south 40 chains to point of commencement, and containing 640 acres more or less.

H. M. O'CONNOR.
August 23, 1907.

2. Commencing at a post planted 40 chains west of the southwest corner of Timber License 11,508, thence east 80 chains, thence south 80 chains thence west 80 chains, thence north 80 chains to point of commencement, and containing 640 acres more or less.

H. M. O'CONNOR.
August 23, 1907.

3. Commencing at a post planted 40 chains west of the southwest corner of Timber License 11,508, thence south 80 chains, thence west 80 chains, thence north 80 chains, thence east 80 chains to point of commencement, and containing 640 acres more or less.

H. M. O'CONNOR.
August 23, 1907.

4. Commencing at a post planted 40 chains west of the southwest corner ofTimber License 11,508, thence north 80 chains, thence west 80 chains, thence south 80 chains, thence east 80 chains to point of commencement, and containing 640 acres more or less.

H. M. O'CONNOR.
August 23, 1907.

5. Commencing at a post planted 160 chains north of the northwest corner of Timber License 11,508, thence west 40 chains, thence south 80 chains, thence west 40 chains, thence south 40 chains, thence east 80 chains, thence north 120 chains to point of commencement, and containing 640 acres more or less.

H. M. O'CONNOR.
August 23, 1907.

6. Commencing at a post planted 160 chains north of the northwest corner of Timber License 11,508, thence east 80 chains, thence south 40 chains, thence west 40 chains, thence south 80 chains, thence west 40 chains, thence north 120 chains to point of commencement, and containing 640 acres more or less.

H. M. O'CONNOR.
August 23, 1907.

7. Commencing at a post planted 160 chains north of the northwest corner of Timber License 11,508, thence north 80 chains, thence west 80 chains, thence south 80 chains, thence east 80 chains to point of commencement, and containing 640 acres more or less.

H. M. O'CONNOR.
August 23, 1907.

8. Commencing at a post planted 160 chains north of the northwest corner of Timber License 11,508, thence north 80 chains, thence east 80 chains, thence south 80 chains, thence west 80 chains to point of commencement, and containing 640 acres more or less.

H. M. O'CONNOR.
August 23, 1907.

9. Commencing at a post planted 240 chains north of the northwest corner of Timber License 11,508, thence north 80 chains, thence west 80 chains, thence south 80 chains, thence east 80 chains to point of commencement, and containing 640 acres more or less.

H. M. O'CONNOR.
August 23, 1907.

10. Commencing at a post planted 240 chains north of the northwest corner of Timber License 11,508, thence north 80 chains, thence east 80 chains, thence south 80 chains, thence west 80 chains to point of commencement, and containing 640 acres more or less.

H. M. O'CONNOR.
August 23, 1907.

11. Commencing at a post planted 290 chains north and 80 chains west of the northwest corner of Timber License 11,508,thence south 80 chains, thence west 80 chains, thence north 80 chains, thence east 80 chains to point of commencement, and containing 640 acres more or less.

H. M. O'CONNOR.
August 23, 1907.

12. Commencing at a post planted 290 chains north and 80 chains west of the northwest corner of Timber License 11,508,thence north 80 chains, thence west 80 chains, thence south 80 chains, thence east 80 chains to point of commencement, and containing 640 acres more or less.

H. M. O'CONNOR.
August 23, 1907.

13. Commencing at a post planted 80 chains west of the southwest corner of Timber License 11,509, thence south 40 chains, thence east 160 chains, thence north 40 chains, thence west 160 chains to point of commencement, and containing 640 acres more or less.

H. M. O'CONNOR.
August 23, 1907.

14. Commencing at a post planted 80 chains west of the southwest corner of Timber License 11,509, thence south 80 chains, thence west 80 chains, thence north 80 chains, thence east 80 chains to point of commencement, and containing 640 acres more or less.

H. M. O'CONNOR.
August 23, 1907.

15. Commencing at a post planted 80 chains west and 40 chains south of the southwest corner of Timber License 11,509, thence south 40 chains thence east 160 chains, thence north 40 chains, thence west 160 chains to point of commencement, and containing 640 acres more or less.

H. M. O'CONNOR.
August 23, 1907.

16. Commencing at a post planted 80 chains west and 80 chains south of the southwest corner of Timber License 11,509, thence south 80 chains, thence east 80 chains, thence north 80 chains, thence west 80 chains to point of commencement, and containing 640 acres more or less.

H. M. O'CONNOR.
August 23, 1907.

17. Commencing at a post planted 80 chains west and 80 chains south of the southwest corner of Timber License 11,509, thence south 80 chains, thence west 80 chains, thence north 80 chains, thence east 80 chains to point of commencement, and containing 640 acres more or less.

H. M. O'CONNOR.
August 23, 1907.

18. Commencing at a post planted 160 chains west and 80 chains south of the southwest corner of Timber License 11,509, thence north 80 chains thence west 80 chains, thence south 80 chains, thence east 80 chains to point of commencement, and containing 640 acres more or less.

H. M. O'CONNOR.
August 23, 1907.

19. Commencing at a post planted 160 chains west and 80 chains south of the southwest corner of Timber License 11,509, thence south 80 chains thence west 80 chains, thence north 80 chains, thence east 80 chains to point of commencement, and containing 640 acres more or less.

H. M. O'CONNOR.
August 23, 1907.

20. Commencing at a post planted 240 chains west and 80 chains south of the southwest corner of Timber License 11,509, thence north 80 chains thence west 80 chains, thence south 80 chains, thence east 80 chains to point of commencement, and containing 640 acres more or less.

H. M. O'CONNOR.
August 23, 1907.

21. Commencing at a post planted 240 chains west and 80 chains south of the southwest corner of Timber License 11,509, thence south 80 chains thence west 80 chains, thence north 80 chains, thence east 80 chains to point of commencement, and containing 640 acres more or less.

H. M. O'CONNOR.
August 23, 1907.

22. Commencing at a post planted 145 chains east and 20 chains south of the south end of Goose Bay in Rivers Inlet, thence north 80 chains, thence west 80 chains, thence south 80 chains, thence east 80 chains to point of commencement, and containing 640 acres more or less.

H. M. O'CONNOR.
August 23, 1907.

23. Commencing at a post planted 145 chains east and 20 chains south of the south end of Goose Bay in Rivers Inlet, thence south 80 chains, thence west 80 chains, thence north 80 chains, thence east 80 chains to point of commencement, and containing 640 acres more or less.

H. M. O'CONNOR.
August 23, 1907.

24. Commencing at a post planted 65 chains east and 20 chains south of the south end of Goose Bay in Rivers Inlet, thence south 64 chains, thence west 100 chains, thence north 64 chains, thence east 100 chains to point of commencement, and containing 640 acres more or less.

H. M. O'CONNOR.
August 23, 1907.

25. Commencing at a post planted 65 chains east and 20 chains south of the south end of Goose Bay in Rivers Inlet, thence west 100 chains, thence north 80 chains, thence east 30 chains more or less to shore of Goose Bay; thence southerly, easterly and northeasterly around shore of bay to a point north of post; thence south 80 chains more or less to point of commencement, and containing 640 acres more or less.

H. M. O'CONNOR.
August 23, 1907.

26. Commencing at a post planted 240 chains west of the southwest corner of Timber License 11,509, thence north 80 chains, thence west 80 chains, thence south 80 chains, thence east 80 chains to point of commencement, and containing 640 acres more or less.

H. M. O'CONNOR.
August 23, 1907.

27. Commencing at a post planted 240 chains west of the southwest corner of Timber License 11,509, thence north 80 chains, thence east 80 chains, thence south 80 chains, thence west 80 chains to point of commencement, and containing 640 acres more or less.

H. M. O'CONNOR.
August 23, 1907.

28. Commencing at a post planted 160 chains north and 80 chains east of the northwest corner of Timber License 11,508, thence north 80 chains thence east 80 chains, thence south 80 chains, thence west 80 chains to point of commencement, and containing 640 acres more or less.

H. M. O'CONNOR.
August 23, 1907.

29. Commencing at a post planted 160 chains north and 80 chains east of the northwest corner of Timber License 11,508, thence south 40 chains thence east 120 chains, thence north 80 chains, thence west 40 chains, thence south 40 chains, thence west 80 chains to point of commencement, and containing 640 acres more or less.

H. M. O'CONNOR.
August 23, 1907.

30. Commencing at a post planted 120 chains north and 40 chains east of the northwest corner of Timber License 11,508, thence south 40 chains thence east 160 chains, thence north 40 chains, thence west 160 chains to point of commencement, and containing 640 acres more or less.

H. M. O'CONNOR.
August 23, 1907.

31. Commencing from a post planted at the southeast corner of Timber License 11,508, thence north 120 chains, thence east 60 chains, thence south 94 chains more or less to shore of West Arm of Draney's Inlet; thence southwesterly along shore to point of commencement, and containing 640 acres more or less.

H. M. O'CONNOR.
August 23, 1907.

32. Commencing from a post planted at the northeast corner of Timber License 11,509, thence south 40 chains thence west 80 chains, thence south 40 chains, thence east 120 chains, thence north 80 chains more or less to shore of West Arm of Draney's inlet; thence westerly along shore to point of commencement, and containing 640 acres more or less.

H. M. O'CONNOR.
August 23, 1907.

33. Commencing from a post planted 40 chains east of the northeast corner of Timber License 11,509, thence south 80 chains, thence east 80 chains, thence north 80 chains, more or less, to shore of West Arm of Drainey's Inlet; thence westerly along shore to point of commencement, and containing 640 acres more or less.

H. M. O'CONNOR.
August 23, 1907.

DISTRICT OF NEW WESTMINSTER

TAKE NOTICE that I, J. P. Thompson, of New Westminster, B. C., cruiser, intend to apply for special timber licenses over the following described lands:

1. Commencing at a post set on the south bank of Cypress Creek, about three and a half miles west from Silver Creek, which runs into Harrison Lake; thence north eighty chains, west eighty chains, south eighty chains, and east eighty chains to point of commencement.

J. P. THOMPSON.

2. Commencing at a post set on the south bank of Cypress Creek about three and a half miles west from Silver Creek, which runs into Harrison Lake; thence west eighty chains, south forty chains, east one hundred and sixty chains, north forty chains, and west eighty chains to point of commencement.

J. P. THOMPSON.

3. Commencing at a post set on the railway belt line distant about six miles north of the north shore of Harrison Lake; thence west eighty chains, south eighty chains, east eighty chains, and north eighty chains to point of commencement.

J. P. THOMPSON.

New Westminster, B.C.,
August 16th, 1907.

Westminster Transfer Co.

Office 'Phone 185. Barn 'Phone 137
Columbia St.

Baggage delivered promptly to any part of the city.

Light and Heavy Hauling

Office—Train Depot

Fire! Fire!

Protect your home and your business against loss by **FIRE**.

I am agent for Guardian Assurance Co., Ltd., of London, Eng., security $12,908,870; Mercantile Fire Insurance Co., Ltd., security $18,612,245; and the Sovereign Fire Assurance Co., Ltd., security $2,000,000.

W.J.KERR.

NEW WESTMINSTER, B. C.
REAL ESTATE, INSURANCE, AUCTIONEER.

Columbia Street

We have a full sized lot in a good location, which we can sell for **$6000.** This is the best buy on the street.

BURNABY

100 acres on North Arm Road at **$150 per acre.** This would be cheap at $250 per acre.

Malins, Coulthard & Co. Ltd

J. H. VIDAL, Mgr. Real Estate Department

School Opening

THIS WEEK we are busy making it interesting for the School Children, with opening up

SCHOOL SUPPLIES

NEXT WEEK the School Children will be busy making it interesting for us.

J. J. MACKAY & CO'S

BOOKSELLERS STATIONERS NEWS DEALERS

We, the undersigned, **Reed Manufacturing Co.** of Newark, New York, DO HEREBY CERTIFY that Bryson & Sons of New Westminster has an agency for **REED'S PATENT ANTI-RUSTING TINWARE.**

We hereby warrant and guarantee against rust each and every piece of our Anti-Rusting Tinware. Should any be returned rusted at any time, we guarantee to replace same with new goods, free of charge.

In witness whereof, we have hereunto affixed our corporate seal and signature this 3rd day of June, 1907. [Seal]

REED MANUFACTURING COMPANY

BRYSON & SONS

187 Columbia St. Tel. 65 · · AGENTS

Just Received:
Carload of

BRIQUETTES

for burning in heating stoves and grates.

GILLEY BROS. Ltd

City Voters' List

Notice is hereby given that the Voters' List for the year 1907 has been completed, and that the same may be seen at this office for thirty days from the date hereof; and any person who shall claim to be added to the said Voters' List, or any Elector who shall desire to have any name erased therefrom, must prefer his or her request in writing, signed with his or her name, and shall deliver or cause same to be delivered, to the City Clerk within the time hereinbefore specified.

W. A. DUNCAN,
City Clerk.

City Clerk's office, City Hall,
New Westminster, Aug. 30, 1907.

TWO GOOD BUYS

Royal Ave., lot, well situated $800, easy terms

Fifth Ave., lot 99x99, splendidly situated, $800, easy terms

THIS PROPERTY WILL MAKE YOU MONEY

REFERENCES EVERY BANK AND BUSINESS MAN IN NEW WESTMINSTER

F. J. Hart & Co. Ltd.

ESTABLISHED A.D. 1891 INCORPORATED A.D. 1906

VOLCANIC ERUPTION RAGES IN ALASKA

Indians and Whites Terrified By Showers of Sand — Darkness at Mid-day.

Volcanic eruptions, accompanied by terrific electric storms and slight seismic disturbances, occurring on September 1, threw the entire population, consisting of whites and natives, living among the Aleutian Islands, into a state of terror for several hours, while tons of grey-black sand and ashes fell upon the land as far as the eye could reach.

A difference of opinion pervades among those living among the islands as to which volcano was in eruption to the southwest of Dutch Harbor. Some of the inhabitants of that village are of the opinion that the eruption was from Mt. Makushin, situated some twenty miles to the southwest of Dutch Harbor. Others are of the opinion tht it was from one of the volcanoes situated on Umnak Island, still further to the southwest.

When the hail of ashes descended upon Dutch Harbor the inhabitants, Indian and white alike, fled from their homes in unfeigned terror. Many of the natives ran shrieking through the village streets, screaming out at the top of their voices that the world was about to come to an end. All efforts to quiet the natives were futile. Squaws wailed and chanted their death songs, while the braves stood mutely by and waited for what, they knew not.

The first intimation of the eruption came shortly after 4 o'clock, when a slight quivering of the earth was followed by heavy detonations. Shortly afterward heavy black clouds were seen far to the southward, and it was thought at first by the inhabitants of Dutch Harbor that it was merely an electric storm approaching. Such storms being unusual in this latitude, it was commented upon. Gradually the black pall crept up over the surrounding mountains and then it was that people were first mystified, then terrorized to discover tiny particles of sand falling about the houses and upon the streets. No deserts mark the wastes of those islands and the people familiar with the surrounding country knew only too well from what source came the same.

By 5 o'clock the village was in darkness. Some of the more optimistic screwed up enough courage to light their house lamps, only to join the congregation which had colected about the streets where they remained until driven under cover by the downfall of ashes.

The fall of ashes along the islands and in Unalaska and Dutch Harbor lasted far into the night and ceased only when a strong wind from the southward blew the cloud off to sea.

Residents of Dutch Harbor and Unalaska state that the present eruption was by far the worst ever experienced since white people first invaded the land, or so far as has been recorded. Old Russians say that for years Makushin has been smoking, but that no serious disturbances has occurred. Had the fall of ashes not ceased, it was planned to abandon the two villages. Other than extereme fright on the part of the inhabitants no serious damage was sustained by either town.

TELEGRAPHERS THINK STRIKE IS NEARLY OVER

New York, Sept. 10—Samuel Gompers, president of the American Federation of Labor, came on to New York from Washington yesterday, held a long secret consultation with President Samuel J. Small of the commercial telegraphers' union, and as a result of his visit it was confidently announced that the great telegraph strike will have ended before the week's end.

So firmly convinced of this are the strikers that they have suspended plans for the bazaar which was to be held at Tammany hall for the raising of a $25,000 sustenance fund. And their conviction did not waver in spite of the Postal Telegraph company's statement that it will never submit to arbitration.

What transpired at the conference between Gompers and Small could not be learned; nor was any information forthcoming as to whether Commissioner of Labor Neill, who is in New York, had any part in the conference.

But it is known that Mr. Gompers brought with him a plan to end the strike.

"We are only awaiting the meeting of the Western Union executive board next Tuesday," they said, "even if they don't come to terms before then, they surely will then. We have the utmost confidnce in the outcome of that meeting and believe it means for us a great victory."

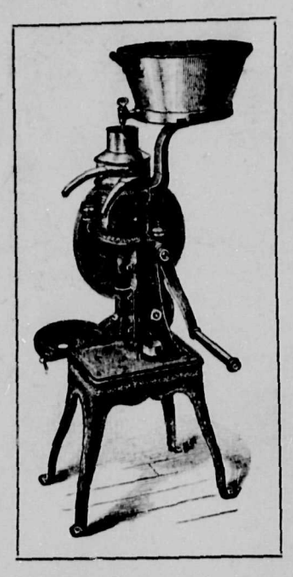

De Laval Cream Separator

ANDERSON & LUSBY

Fall Millinery Opening

Wednesday, Sept. 11 and FOLLOWING DAYS

In announcing this grand opening of **Select Pattern Hats and Millinery Novelties,** we do so with confidence that it will eclipse our previous successes in millinery displays. Enlarged space will enable us to show everything to the best advantage. We take the opportunity of inviting every woman in this city and vicinity to visit our millinery department on this occasion, and become familiar with our new arrangements.

Opening Displays in Every Department

We have almost completed our alterations, and on Wednesday we will take pleasure in showing our visitors every portion of our enlarged store. By this date we will be showing our entire stock of **Jackets, Skirts, Blouses, Dress Goods, Neckwear, Kid Gloves, Etc.**

W. S. COLLISTER & Co.

THE STORE FOR HOUSE FURNISHINGS.

247 Columbia Street, - - New Westminster

ADVERTISE IN THE NEW

Fall Shoes For Men

THE man who has a little time to spare will enjoy spending that time looking through the splendid stocks of "All America" Shoes now assembled here.

We have just received many new lines of handsome Shoes from abroad, and there are large collections of splendidly made American Shoes, many of which are cut from material specially selected, thus enabling us to guarantee every pair. All are in select, refined styles, and they are handsome and exclusive shapes that will be appreciated by well dressed men.

These Shoes are sold only in this city by

W. E. Sinclair

The Reliable Shoe Man