FIRE
INSURANCE
WHITE, SHILES & CO.
NEW WESTMINSTER, B. C.

The Daily News

LIFE
ASSURANCE
WHITE, SHILES & CO.
260 Columbia St. Phone 85.

VOLUME 4, NUMBER 147. NEW WESTMINSTER, B. C., SATURDAY MORNING, JUNE 26, 1909. FIVE CENTS PER COPY

Legislative Library

REV. C. W. BROWN ARRIVES TODAY

New Incumbent of Queen's Avenue Methodist Church Has Brilliant Record.

Rev. C. W. Brown, who will take the place of Rev. W. H. Barraclough at the Queen's Avenue Methodist church is expected to arrive here today from Regina, where he has been stationed for the past four years.

Rev. Mr. Brown is in every sense a son of the manse, being the only son of the late Rev. George Brown, a highly respected Methodist minister who is now superannuated, and at the present time residing in Toronto. Mr. Brown has consequently been accustomed to the itinerancy from his earliest childhood.

Mr. Brown's scholastic career was marked throughout by great brilliancy and by the winning of special distinction in philosophy. From 1883 to 187 he attended Victoria university, graduating B.A., and taking the gold

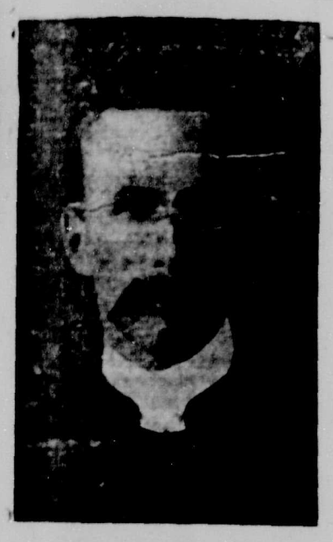

REV. C. W. BROWN.

medal in the department of philosophy in an exceptionally keenly contested year; he also gained the silver medal donated by the Prince of Wales for standing second in general proficiency. He graduated B. D. in 1891, again taking first class honors and carrying off the gold medal in theology.

Ministerial Career.

Mr. Brown was ordained to the ministry at the conference held at Windsor, Ont., in June, 1891, the sermon on that occasion being preached by the late Dr. Douglas of Montreal, one of the most eloquent divines who has ever figured in the Methodist church of Canada. The Bible that Mr. Brown received on that memorable occasion he treasures as being among the most valuable of his possessions. Since his ordination Mr. Brown has had successful pastorates at Glencoe, Amherstburg, Exeter and Mitchell, his reputation as an eloquent preacher and a thinker of marked originality and power increasing with each successive church, until today he undoubtedly stands in the very front rank of the younger men of the Methodist ministry. Apart from his purely ministerial work, Mr. Brown has had a full share of the work and honors of the conference with which he has been connected. For eight years he has been a member of the board of examiners and he was the youngest ministerial delegate from Ontario to the general conference held in Winnipeg in 1902.

Family Relationships.

Unquestionably much of the success that has attended Mr. Brown in his career in the ministry is directly attributable to his happy domestic environment. He was married in 1891

(Continued on Page Six).

EASTERN MANUFACTURER HERE

Senior Member of Large Toronto Firm Visits City.

W. Nordheimer, the senior member of the well known firm of Nordheimer & Co. of Toronto, was in the city on a flying trip on Wednesday of the present week.

While in the city Mr. Nordheimer was the guest of His Honor Judge Bole, who showed him around the city, pointing out the various interesting features.

Mr. Nordheimer expressed himself as delighted with all that he saw. Both the beauty of the city's surroundings and also it's possibilities from a mercantile standpoint impressed the manufacturer greatly.

"Your city," said he, "is surrounded by a country possessing apparently unlimited resources, and as these resources are developed the town itself must advance. Moreover, New Westminster possesses natural advantages that render it a particularly suitable point for the establishment of mercantile enterprises."

Mr. Nordheimer prophesied a great future fo rthe Royal City.

Coal Strike Over.

Vancouver, June 25.—According to a telegram received here last night by Mr. A. C. Flumerfelt, the well known coal operator, the strike, which was called on April 1, is likely to be declared off at any time.

BURNABY TO HAVE BEAUTIFUL PARK

Council Plans to Make Beauty Spot of Grounds Around the Municipal Hall.

Another beauty spot is to be added to those in and about the Royal City in the near future.

At the meeting of the Burnaby municipal council held last evening it was decided to take immediate steps for the improvement of the grounds of the municipal hall.

These grounds are situated on the triangular piece of land between the tracks of the B. C. E. R. and the Vancouver-New Westminster road. At present they are in a rough condition. The councillors of Burnaby are of the opinion that the beautifying of these grounds will be a splendid advertisement for their municipality and will also provide the residents of the neighborhood with a very pleasant resort.

It is planned to grade the grounds and to convert the present rough site into a park covered with lawns and flower beds. A band stand will also probably be built, and arrangements will be made for band concerts if not this, at least next summer.

A committee consisting of Councillors E. C. Stride, R. L. Cliff and C. L. Hill was appointed to look after the matter.

RAIN RELEASES VAST TREASURE

Fairbanks, Alaska, June 25.—Heavy rains yesterday and today broke the spring drought, releasing $1,000,000 gold from the winter dumps in the Fairbanks district. A shipment of $300,000 of dust arrived this morning from Koyokuk, whose winter output was $500,000.

CANADA MUST HAVE HER OWN NAVY

Hon. L. P. Brodeur Makes Important Statement at Montreal.

Montreal, June 25.—At a conference in the government offices here yesterday afternoon, Mr. Brodeur, minister of marine and fisheries, met a deputation from the Montreal Chambre de Commerce. The minister made two important pronouncements: First, Canadian navy policy of the government in regard to imperial defence, second, if only one drydock is to be built, the city of Quebec is the most advantageous location.

The minister reviewed three proposals regarding the navy. First, whether to offer to Great Britain one or two Dreadnoughts; second, an annual contribution of a round sum; third, which is favored by the government and supported by the opposition, to construct a Canadian navy. This is the first authoritative announcement of the government's policy toward imperial defence.

MARRIAGES AT MISSION.

Young People of Upline Town Keep Clergy Busy.

Cupid has been busy at Mission City of late, no fewer than four marriages having taken place in the upline town during the last two weeks.

On Wednesday, June 16, Thomas Gibburn and Miss Edna Sheldon, both well known residents of Mission City, were united in the bonds of holy matrimony.

On the following day the wedding took place of A. E. Niles of Mission and Mary, daughter of Mr. and Mrs. Moses Bouchir of Hatzic Prairie.

On the following Saturday A. A. Quellette of Vancouver and Miss Mabel Riddell of Toronto were married at the Presbyterian manse.

At Vancouver on Wednesday, June 16, Miss C. J. Munro, daughter of Mr. and Mrs. George Munro of Mission, were united in marriage by Rev. C. McDiarmid of Mission City.

H. J. Machin, sales manager for the Fraser Lumber Company, left on the Owl train this morning for Seattle, to attend the meeting of the Pacific lumbermen.

Women Will Go to Rome.

Toronto, June 25.—Little business was done at the National Council of Women this morning. The most important item was a decision to meet in Rome in 1914. Norway got the second highest vote. The delegates are enjoying an excursion to Lake Simcoe this afternoon.

Baseball.

The Balmorals paid a visit to Fraser Mills yesterday, but the millmen had the better of the deal, winning by seven runs to two.

H. T. Goodland has resigned from the management and secretaryship o' the Chilliwack Canning and Preserving Company, and his place will be taken by J. H. Ashwell, who is the foreman in the cannery.

OBSERVATION CARS BUILT AT B.C.E.R. SHOP

New Cars Begin Service Today—Will Be an Aid to Visitors.

Two observation cars from the design of Superintendent Driscoll, of the B. C. E. R. car shops, will be put in commission today to assist in bringing over the lacrosse enthusiasts from Vancouver who will attend the Minto cup game.

One will be used in Vancouver, and the other in Victoria. These cars are the first of the kind to be constructed in the province, and are splendidly built, with two rows of seats arranged in tiers, capable of accommodating fifty persons. Two arches with electric lights are placed over each car and the seats are wider than on the ordinary cars, giving plenty of room to the passengers. The body of the structure is painted a deep olive, with "Observation Car" in gold lettering. Wrought iron railings are provided.

The cars present a handsome appearance and are intended, as the name implies, for special parties to view the beautiful scenery of this neighborhood, as well as the sights of Vancouver, Victoria and Westminster, under easy conditions. Other similar cars may be added as occasion demands.

The men at the shops are having a busy time, and extra hands are being employed. Orders for over thirty cars have been placed during the year, exclusive of freight and flat cars. At the present time there are seven cars under construction at the shops.

INTERPLEADER ACTION.

Complicated Case Arising Out of Lien For Wages.

A garnishee interpleader action occupied the attention of His Honor Judge Howay yesterday. The International Logging Company were plaintiffs and T. S. Annandale defendant. This action arose out of one in which Annandale was plaintiff against Loftus R. Scott, and Sheriff Armstrong, garnishee.

Scott ran a logging camp, and being in arrears to his workpeople they obtained judgment under the Woodman's Lien act, the sheriff holding certain moneys from the sale of a boom of logs, which had been seized under lien, paying the men their wages. The International Logging Company had hired a piece of logging machinery to Scott for which rent had not been paid, and for which they had been secured by a chattel mortgage. They, therefore, laid claim to the money in the hands of the sheriff, hence the action. Judgment was reserved.

W. J. Whiteside appeared for T. S. Annandale and W. G. McQuarrie for the logging company.

R. F. GREEN AWAITS NELSON NOMINATION

Indications Are That Ex-Cabinet Minister May Run Again at the Next Election.

Nelson, B. C., June 25.—There is much speculation among local Conservatives regarding the appearance in Nelson of R. F. Green, prominent in the train of Premier McBride. At a Tory feast held on Thursday at Proctor Green was put forward rather too prominently to suit most Nelson Conservatives. The local Conservative association yesterday gave a picnic to Proctor in honor of McBride, and Green's name is prominent this morning in the local Tory paper.

Signs of heart-burning are visible today. It is locally notorious that there is more than one candidate in the Tory ranks for the Conservative nomination in Nelson next fall, when the general election is confidently expected. Talk here is that McBride is perplexed in his choice between local aspirants and is desirous of assisting Green's ambition to get into the legislature again, and is yielding to this motive and making an effort with brass band accompaniment to popularize Green for the Conservative nomination for Nelson.

HAIR TURNED GREEN BY USE OF RESTORER

New York, June 25.—When a bottle of hair restorer turned Mrs. Kate J. Moeser's hair into a bright green, she sued Charles H. Grimley, the manufacturer of the restorer, for damages and yesterday a local court gave her a verdict fo $500.

India Has Them, Too.

Madras, India, June 25.—The Madras mail train, bound from Minkur to Ennore, was derailed. Twelve were killed and fourteen injured.

COUNCIL REFUSES SUBDIVISION PLANS

Municipality of Burnaby Falls Foul of Real Estate Dealers.

Several real estate firms interested in Burnaby property and the council of that municipality are at present at odds.

The trouble has arisen over the subdivision of certain acreage property in the municipality. This property was acquired some time ago by the firms in question and held for speculative purposes.

In order to render it the more easily saleable it was cut up into lots, and the trouble has arisen over the size of these lots.

The plan being to sell the land to speculators, lots with only a thirty-three-foot frontage were provided when the subdividing was carried out.

At the meting of the Burnaby council held last month these plans were submitted. The councillors, however, refused to endorse them, claiming it was ridiculous to subdivide acreage property into such small lots in the municipality. Lots of such size(it was held, were suited only for the city, whereas the property was situated in the country. It was moreover pointed out that the existence of such small divisions of land might serve to retard the development of the municipality.

At the meeting of the council, held last evening, word was received from the real estate firms in question to the effect that, since the municipality had refused to sanction the subdivisions, the plans would be submitted over the heads of the council, to the surveyor-general.

The council is awaiting the results of the decision of the surveyor-general with the greatest interset.

UNCLE SAM BUMPS ENVELOPE BUSINESS.

Buffalo, N. Y., June 25.—How to stop Uncle Sam from conducting such an extensive envelope business, is the problem with which the American Envelope Manufacturers' association is working here today. The association was organized recently in Chicago and today's meeting was the first since organizing. A large number of manufacturers were present. Secretary Doris in discussing the objects of the meeting, said:

"We are simply endeavoring to formulate some effective plans for remedying the conditions which exist as a result of the constant and continuous extension of the envelope business of the present United States government, which is selling stamped envelopes at prices which are almost ruinous to the trade and we believe that this competition on the part of Uncle Sam is unfair and unjust."

Mr. Doris denied that the organization was the nucleus of a trust or a combination to control prices.

BLOODHOUNDS PURSUE C.P.R. TRAIN ROBBERS

They Are Not Yet in the Toils But Cannot Elude Police Much Longer.

Bloodhounds and members of the Royal Northwest Mounted Police are now on the track of the C. P. R. train robbers and although they are not yet in the toils, it seems impossible that they should elude capture much longer.

A detachment of mounted police, which came in yesterday from Regina, has been divided into two sections. One has been sent up the North Thompson river on the east side and will follow a triangular course, cutting across from Louis creek and coming back by the north side of the South Thompson. The other division will go down through the Nicola country.

The theory that the holdup men are residents of the district is gathering fesh strength, and a clue has developed which may result in their apprehension. Four miles east of the scene of the holdup the men in their escape walked along the railroad track in an effort to throw the officers of the law off the trail. From there their tracks go in two or three directions, and each is being carefully searched by Indians and mounted officers.

Snake Eats Lunch.

Chatham, June 25.—While Col. S. Holmes and Chas. Hicklin were reclining on the grass a short distance from their Joy club house property at Mitchell's bay on Sunday, a spotted snake over seven feet long wriggled silently into their midst and had devoured a portion of their lunch before they noticed it. Hicklin went for it with a canoe paddle which broke over its head before he killed it.

TRAVEL TO LADYSMITH AFTER B.C. FOOTBALL CUP

Westminster Rovers Play the First Game of Series on Island Today—Two Senior Men Absent.

After a successful season, the Westminster Rovers football team, having come second in the league championship, and won the Mainland honors, travels today to Ladysmith to compete for the highest honors in association football obtainable in British Columbia, the emblem of which is the British Columbia football cup. Two games will be played, the second on July 3rd at Moody square if Queen's park cannot be obtained. They leave at 6 a.m. from the Sixth street slip. Trainer Grant accompanying them, together with two or three enthusiasts for the long boat trip. The Rovers will be without Barbaree in goal and Johnston, forward, but otherwise they are strong and confident of success. The team is: Goal, Chambers; backs, Bruce and Lyons; half backs, Craig, Sawers and Lock; forwards, Brisbane, Shawcross, Kirby, Flockhart and Caydzien. Referee, Locksley, of Victoria.

W. C. T. U.

Last Meeting Next Monday Before Summer Holidays.

The W. C. T. U. will hold its last meeting before the summer adjournment on Monday afternoon next. The organization will take this holiday on account of the number of ladies who will be absent during the hot weather. Meetings will be resumed in September.

The principal business on Monday will be to arrange for the garden party, and a reception to Mrs. Scoular when she reaches the city in a short time. A paper will be read by Mrs. A. M. Herring, and is sure to prove attractive.

MIDNIGHT SEARCH DISCLOSES NOTHING

Divers Go Further Than Previous Attempts—Will Use Grappling Irons.

In the darkness and rain of the early hours of this morning Divers Cook and Verbeck made an attempt which will probably be the last to reach the bodies of the two men who were drowned in the accident at the Fraser bridge on Saturday. They managed to go down much farther than at any previous attempt, and Verbeck reached about 55 feet before he had to abandon the effort.

The men on the scow were aided by a powerful lamp, and a number of the Great Northern officials watched the proceedings from the bridge above, vainly hoping to be able to report something definite to Superintendent O'Neill. At any rate, the divers reached the chain attached to the hooks which are believed to have hold of the locomotive, so could not be far from some portion of the wreckage.

Bodies May Float.

If the bodies were not pinned down they should float in a couple of days, this being the seventh day since the occurrence. It is stated that some further effort might be made in August when the water goes down. However, more probably grappling irons will be used in trying to drag out the engine and tender.

Diver Cook and Diver Verbeck each made two attempts in the morning to go down by the cable attached to the scow from which they were working, but after reaching only about 20 feet from the surface they were obliged to return. The swift current affected their breathing, and the effort could not continue. Verbeck has all the latest appliances, and has a telephone attachment to the boat to help in signalling.

Inquiry Necessary.

As no inquest is possible the provincial government are certain to order an inquiry into the whole circumstances of the disaster. Meanwhile the G. N. R. police have been working carefully in order to discover the parties to blame. It is hoped in the interest of all people concerned this will be done as soon as possible.

NEW STEAMBOAT COMPANY.

Articles of Incorporation Granted Promoters.

The new steamboat company to be known as the Royal City Navigation Company, replacing the old "Western" body, has been incorporated under British Columbia regulations with a capital of $25,000, divided into 500 shares of $50 each.

The objects sought are the usual ones for a steamboat company, and it is expected to have $20,000 subscribed before the new boat, to be named the "Royal," will be ready for use some months hence. As soon as the legal requirements have been completed the hull will be commenced.

ALL NOW READY FOR BIG MATCH

Team and Officials Chosen Yesterday—How the Men Will Line Up.

The Field.

Gray.
Galbraith.
Adamson.

J. Gifford Gilbert.

G. Rennie.
Green.

T. Rennie
Querrie

C. Spring.
Felker.

Wintemute
Rountree

G. Spring.
Ions.

A. Turnbull,
Pickering.

L. Turnbull.
Graydon.
Bryson.
Kinsman.

Both the Indians and the Salmon Bellies completed their arrangements for the big game yesterday afternoon, and the positions ascribed above are those that will be taken by the players this afternoon.

On the Westminster team it will be noted that Grumpy Spring is playing on the home. For the last few days it has lain between young Spring and Bill Turnbull, with the chances seemingly in favor of Turnbull's taking the place. Yesterday, however, it was finally decided to give the place to Spring, he being in slightly better condition to stand the long, gruelling game than Bill.

The Tecumsehs are taking the field in much the order that had been expected from the first.

The managements of the two clubs met yesterday afternoon and jointly made the final arrangements in regard to the officials. As had been expected Lionel Yorke was appointed referee, with Tom O'Connel of Montreal, judge of play. O'Connel arrived in town yesterday morning and expressed himself as perfectly satisfied with the arrangement.

The timekeepers are Fred. Hambley for the Tecumsehs, and J. J. Johnston for New Westminster. The penalty timekeepers, H. C. Major for the New Westminster club and Tom Slattery the secretary of the Tecumsehs, for the Indians. Goal umpires will be L. Whitehead for the Tecumsehs and Bob Cheyne for New Westminster.

The men of both teams are in splendid condition. Felker, centre for the Indians, who was taken ill on the way across the continent, is perfectly fit again. All the other Indians are in A1 condition, while despite the gloomy forebodings entertained in the early part of the week, the Salmon Bellies are in first-class trim.

Promptly at three o'clock this afternoon, no matter what the weather, the teams will line up and once the game is on it will be a matter of the best team winning. That both will do their best there can be no doubt, and a clean, hard game, such as all good sports love to see, is assured.

It is a curious fact that despite the keen interest in the match there is very little money up on the game. The majority of the local lacrosse fans appear to be too leery to wish to risk their good cash. Some few sports journeyed down to the Indians' car yesterday and offered even money, but were told by the Tecumsehs that they could have got that in Toronto. The Indians it appears are looking for odds of three to one in their favor, but there's nothing doing at that here.

From Vancouver comes word that odds there are at five to three in favor of New Westminster. All the betting that is being done is on western money, there appearing to be very little eatsern cash to be had on the game.

WILL HOLD MEETING.

Sumas Residents Want Dyking Boundaries Revised.

A public meeting will be held in the town hall, Upper Sumas, at 2 p. m. on Thursday the 8th day of July in response to a petition from a number of land owners in the Sumas dyking district. These petitioners have requested the government to define the easterly boundary of the district that certain lands now included may be excluded. The meeting is for the purpose of procuring all information possible that it may be placed before the executive for consideration.

Yesterday's Baseball.

Vancouver	1
Portland	2
Aberdeen	5
Spokane	4
Tacoma	3
Seattle	0

Classified Advertisements

WANTED. FOR SALE. TO RENT. LOST. FOUND. REAL ESTATE. PROFESSIONAL. BUSINESS. FRATERNAL, ETC.

If a man had gold dollars to sell at fifty cents and did not let the people know anything about it, he would not sell any. You must tell the people what you have to sell, why they should purchase from you, and something of the value you offer them in return for their money. Too many of us have got the habit of thinking that because we have been a long time in business everyone must of necessity know all about us and our wares. Use the advertising columns of The Daily News and keep abreast of the times.

WANTED.

WANTED—A SMART YOUTH TO look after circulation and make himself generally useful. Apply Manager Daily News.

WANTED—BY YOUNG MAN ENgaged in night work. Single room. Must be quiet. Apply Box 666, News

WANTED—A GIRL FOR GENERAL housework. Apply 125 Third avenue.

WANTED—GIRL TO WORK AT the Royal City Laundry.

WANTED—Girl to assist in housework. Apply 320 Royal avenue, near Sixth street.

LOST.

LOST—GOLD RING, INITIALLED. Return Box 25, News.

LOST—WHITE FOX TERRIER with mouse-colored head and black spot on tail. Finder will be rewarded by communicating with E. G. T., this office.

FOR SALE.

FOR SALE—WE HAVE A NICE, new six-room house close to Twelfth street car line, at city limits; electric light, hot and cold water, bath, Price $1650. Small cash payment; easy terms on the balance. Settlers' Association of B. C., Box 56, City.

TO MUSIC LOVERS—AT A SACRIfice, a Brinkerhoff piano in perfect condition, splendid singing tone, almost new; $250 cash, or $300 on terms to responsible party. Apply P. O. Box 795, or at 417 Fourth street, city.

ROOMS TO RENT.

ROOMS IN THE PYTHIAN BLOCK to let in suites of two for light housekeeping. All steam-heated with hot and cold water, gas range and electric light. Terms moderate. Apply A. H. Ferguson, room 9, second floor.

REAL ESTATE.

WHITE, SHILES & CO.

Real Estate and Insurance Agents—City, farm and suburban property, 260 Columbia street.

HALE BROS. & CO., LTD., REAL ESTate and insurance. Phone 335. 186 Columbia street, P. O. drawer 100.

ABBOTT & HYDE, (V. H. C. ABBOTT Proprietor). Real estate, Insurance, loans, notaries public, conveyancers, 238 Columbia street. P. O. Box 247. Phone 321.

SETTLERS' ASSOCIATION OF B. C. —P. B. Brown, manager, P. O. Box 556, phone 334.

TEN ACRES, FIVE MILES FROM town, one mile from new car line; six acres cleared; 6-room house, barn. Price, $2200; terms.

McADAM & IRWIN, COLUMBIA ST., opposite the Postoffice, Box 874; phone 498. Real estate and insurance, money to loan. Call and see our list of city, suburban and farm property before purchasing elsewhere.

HOUSE TO RENT.

TO LET—SIX-ROOM HOUSE, 401 Royal avenue, near Fourth, modern improvements; rent $15.00. Apply J. M. McDonald, 201 Agnes street, near Elliott.

PERSONAL.

WHY REMAIN SINGLE?—We can find a congenial life companion for any respectable man or woman. Send stamp for particulars. Western Development League, Box 1301, Vancouver.

ARCHITECTS.

W. D. GOODFELLOW, ARCHITECT, Room 14, Dominion Trust block.

EDWIN G. W. SAIT, ARCHITECT—Guichon Block. Telephone 338.

CARRIAGE SHOP.

WESTMINSTER CARRIAGE SHOP—R. J. McNeil. Over T. Ovens' blacksmith shop on Eighth street. Carriages built, repaired and painted. All work guaranteed.

ELECTRICAL WORKS.

THE PEARSON ELECTRIC CO., dealers in electrical machinery, fixtures and supplies, house wiring, armature wiring, motor repairing, etc. Bank of Commerce building, 'phone 331, P. O. Box 928.

FEED AND BREAKING STABLE.

J. I. MERRY & CO., PHONE A501. Corner of Blackie and Carnarvon streets. Have opened a feed and breaking stable for horses. Horses for sale. Reference furnished.

FISH AND GAME.

BENSON & AYLING, FISH, FRUIT, Game, Vegetables, etc. Begbie st., opp. Windsor Hotel.

FURNITURE

W. E. FALES, THE FURNITURE Dealer, Upholsterer and Undertaker, corner Agnes and McKenzie streets. Phone 176, night call 81.

GROCERY.

FOR THE BEST VALUE IN GROceries, phone 386. The Pure Food Supply Grocery, P. O. Box 811.

LAND SURVEYOR.

W. N. DRAPER, B. C. LAND SURveyor. Ellard block, New Westminster, B. C.

LIVERY STABLE.

RING UP 250 FOR HACKS AND smart turnout. The Fashion Stables.

MACHINE WORKS.

THE SCHAAKE MACHINE WORKS, Limited, Front street, New Westminster. Manufacturers of modern saw and shingle mill machinery, Mill plants and specifications prepared.

MONUMENTAL WORKS.

B. C. MONUMENTAL WORKS, JAS. McKay, manufacturer and importer of mounmental tombstones, building stone, etc. Satisfaction guaranteed, Columbia street, New Westminster.

NURSERY.

THE FRASER VALLEY NURSERIES, Ltd., Burnaby Lake—For healthy, home-grown fruit trees phone 445.

HENRY'S NURSERIES — PACIFIC Coast tested seeds, trees, plants, bee supplies, etc. 3010 Westminster road, Vancouver, and branch nursery at South Vancouver.

PAPER HANGING & DECORATING.

I. HUDSON, WALL PAPER, ROOM Mouldings, Burlaps, and Sanitas; house painting, kalsomining, paper hanging and decorating. Sixth street, New Westminster.

PICTURE POSTCARDS.

COOKSLEY'S PICTURE POST cards are on sale at M. Morey's Stationery Store, J. G. Gamon's cigar divan, F. Mackenzie's drug store and "The Fair," Columbia street.

PROFESSIONAL.

WHITESIDE & EDMONDS, BARRISters and solicitors, Blackie block, Columbia street, New Westminster. W. J. Whiteside, H. L. Edmonds.

WADE, WHEALLER & McQUARRIE (F. C. Wade, K. C., A. Whealler, W. G. McQuarrie), Solicitors, Barristers, etc., 42 Lorne street, opposite courthouse, New Westminster, (Phone 143), and the Vancouver office is at No. 5, Royal Bank Chambers, 408 Hastings Street west.

GEORGE E. MARTIN, BARRISTER and Solicitor. Guichon block, Columbia and McKenzie Sts., New Westminster, B. C.

W. MYERS GRAY, BARRISTER Solicitor and Notary Public. Curtis block, Clarkson street, opposite the Court House. P. O. Box 196. Telephone 64.

PRINTERS.

WESTMINSTER PRESS FOR EVERY kind of job printing. Midget loose leaf ledgers; Cowie Carbon Papers. Phone 55, P. O. Box 142. Old Daily News Block, Sixth street.

RESTAURANTS.

KENNY'S RESTAURANT & CAFE Tickets, 21 meals for $4. Home cooking. All white cooks; no Oriental labor employed. Open day and night. Opposite tram office.

ROYAL CAFE (Mrs. Archer, proprietress). Four courses, consisting of soup, fish, boiled entree or roast, pudding or pie, tea, coffee or milk.

SECOND-HAND STORE.

WE BUY AND SELL FURNITURE and all kinds of new and second-hand goods. A Speck, near Tram office.

STENOGRAPHY & TYPEWRITING

FREEMAN BUNTING, ROOM 7, Guichon block. P. O. Box 694.

CUSTOM STENOGRAPHY AND Typewriting; copy work, business letters, etc. Province office, Columbia street. Phone 62.

THEATRES.

WESTMINSTER OPERA HOUSE, Lorne street, W. N. Carty, manager. Special attractions provided during the season. Advance ticket office, Ryall's Drug Store.

CRYSTAL THEATRE, 702 COLUMbia street. First-class moving pictures; illustrated songs; numerous attractions. Program changed Monday, Wednesday and Friday.

THE EDISON THEATRE, CORNER Columbia and Eighth. High-class moving pictures, illustrated songs. Program changed Monday, Wednesday and Friday.

TAILORS.

GALVIN, LADIES' AND MEN'S TAIloring. A new line of spring suiting just in. Button making, pressing and repairing. Room 9, Smith block. Entrances 625 Columbia st. and Clarkson st.

WOODWORKING.

WESTMINSTER WOODWORKING Co., bank, office and store fittings; cabinet, stair, showcases, mantels and detail work. Designs and estimates furnished. J. Brookes, proprietor. Works: Corner Eleventh and car line. P. O. box 254. Phone 473.

FRATERNAL SOCIETIES.

O. O. F.—AMITY LODGE, NO. 27.—The regular meeting of this lodge are held in Oddfellows' hall, Columbia street, every Monday evening at 8 o'clock. Jas. Ferguson, noble grand. W. C. Coatham, rec. secy.

ROSE OF COLUMBIA LODGE NO. 115, Sons of England B. S.—Red Rose Degree meets second and fourth Wednesday of each month in K. of P. hall, Agnes street, at 8 p.m. White Rose Degree, fourth Wednesday in each month, same time and place. Visiting brethren cordially invited. George Bowell, pres.; H. Disney, secy.

A. O. U. W.—FRASER LODGE NO. 3 —Meetings the firsta nd third Tuesday in each month. Visiting brethren cordially invited to attend. Lodge room, A. O. U. W. hall, Oddfellows' block, Clarkson street.

COURT BRUNETTE, NO. 4099, I.O.F. —Meets the fourth Friday in the month at 8 o'clock, in the small hall, Oddfellows' block.

FRATERNAL ORDER OF EAGLES, Aerie No. 20.—Meets every Tuesday evening at 8 p.m. in the Eagles' hall, Columbia street. A. Clark, W. Pres.; H. Schofield, secretary

SONS OF SCOTLAND BENEFIT ASsociation, Lord of the Isles Camp 191—Meets on the first and third Tuesday of every month in K. of P. hall. Chief, W. Sutherland.

BOARD OF TRADE—NEW WESTminster Board of Trade meets in the board room, City Hall, as follows: Third Thursday of each month; quarterly meeting on the third Thursday of February, May, August and November, at 8 p.m. Annual meetings on the third Thursday of February. New members may be proposed and elected at any monthly or quarterly meeting. C. H. Stuart-Wade, secretary.

FRATERNAL SOCIETIES.

O. O. F.—ROYAL CITY LODGE No. 3—Meets in Oddfellows' hall, Columbia street, every Friday evening at 8 o'clock. Visiting brethren will be made welcome. G. E. Gilley, N. G.; C. E Osborne, P G, recording secretary

OTHER FRATERNAL SOCIETIES include the Union Lodge, No. 9, A. F. and A. M., King Solomon Lodge, No. 17, A. F. and A. M.; L. O. L. No. 1150; L. O. L. No. 1592; Court Sapperton, No. 4683, I. O. F.; C. O. F. Court Westminster, No. 339; Brotherhood of Owls, Nest No. 29.

I. O. O. F. MEMORIAL SERVICE

The members of Royal City Lodge No. 3 and Amity Lodge No. 27 and all visiting brethren are cordially requested to be present at 1:30 p.m. on Sunday, June 27th, in the I. O. O. F. hall, for the purpose of conducting the annual memorial day service. The service will be held at the hall and subsequently at the cemetery.

Badges will be worn.

COMMITTEE.

LAND REGISTRY ACT.

Take notice that an application has been made to register F. McCleery as the owner in fee simple, under a tax sale deed from the mayor and treasurer of the city of New Westminster, to F. McCleery, bearing date the 9th day of January, A. D., 1904, of all and singular that certain parcel or tract of land and premises situate, lying and being in the City of New Westminster, in the Province of British Columbia, more particularly known and described as Lots 91, 92, 93 and 94, of Lot 3, Subdivision Block 14.

You and each of you are required to contest the claim of the tax purchaser within forty-five days from the date of the first publication of this notice, otherwise I shall register F. McCleery as owner thereof in fee. And I hereby direct that publication of this notice in a daily newspaper for thirty days, published at New Westminster, will be good and sufficient service thereof.

Dated at the Land Registry Office, New Westminster, Province of British Columbia, this 26th day of February, A. D., 1909.

To Joseph E. Gaynor, Joseph E. Gaynor Estate.

C. S. KEITH,
District Registrar.

All persons served with this notice, and those claiming through or under them and all persons claiming any interest in the said land by virtue of any unregistered instrument, and all persons claiming any interest in the said land by descent, whose title is not registered under the provisions of the "Land Registry act," shall be forever estopped and debarred from setting up any claim to or in respect of the said land so sold for taxes as provided by the "Land Registry Act."

LAND ACT.

Comox Land District.
District of Queen Charlotte Sound.

Take notice that O. B. Jacobson, of Vancouver, occupation sheep rancher, intends to apply for permission to lease the following described land:

Commencing at a post planted at the west end of Lewis Island, thence northerly, easterly, southerly and westerly and northerly, following the shore line around the island to the point of commencement, containing 800 acres more or less.

Staked April 8th, 1909.

OLE B. JACOBSON.

SYNOPSIS OF CANADIAN HOMESTEAD REGULATIONS.

Any available Dominion Lands within the railway belt in British Columbia, may be homesteaded by any person who is the sole head of a family or any male over 18 years of age, to the extent of one-quarter section of 160 acres, more or less.

Entry must be made personally at the local land office for the district in which the land is situate. Entry by proxy may, however, be made on certain conditions by the father, mother, son, daughter, brother or sister of an intending homesteader.

The homesteader is required to perform the conditions connected therewith under one of the following plans:

(1) At least six months' residence upon and cultivation of the land on each year for three years.

(2) If the father (or mother, if the father is deceased), of the homesteader resides upon a farm in the vicinity of the land entered for, the requirements as to residence may be satisfied by such person residing with the father or mother.

(3) If the settler has his permanent residence upon farming land owned by him in the vicinity of his homestead, the requirements as to residence may be satisfied by residence upon the said land.

Six months' notice in writing should be given to the commissioner of Dominion lands at Ottawa of intention to apply for patent.

Coal.—Coal mining rights may be leased for a period of twenty-one years at an annual rental of $1 per acre. Not more than 2560 acres shall be leased to one individual or company. A royalty at the rate of five cents per ton shall be collected on the merchantable coal mined.

W. W. CORY,
Deputy of the Minister of the Interior.

N.B.—Unauthorized publication of this advertisement will not be paid for.

SHERIFF'S SALE.

Province of British Columbia, County of Westminster, to wit:

Under and by virtue of a writ of Fi. Fa. to me directed and delivered against the goods and chattels of George C. Walker, at the suit of James Caufield, I have seized and will sell at my office, court house, New Westminster, on Monday, the 21st day of June, 1909, at ten o'clock in the forenoon, the following, or sufficient thereof to satisfy the judgment debt and costs herein: All the right, title and interest, of George C. Walker, defendant, being a one-half interest in sixty-four shares, in the screw steamer Isaac, 5.6 tons, built in 1904, wood frame, carvel built; length, 32 3-10 feet; beam, 9 5-10 ft.; depth of hold, 3 3-10 feet; compound engine, cylinders 5 and 12 inches; length of stroke, 9 in.; horsepower, 5.6. Terms of sale, cash.

T. J. ARMSTRONG,
Sheriff.

New Westminster, June 14, 1909.

TENDERS WANTED.

Tenders will be received by the undersigned up to the 21st of June, 1909, for the construction and erection of a timber trestle bridge over Glen brook on Sixth avenue, within the city of New Westminster.

Plans, conditions of contract and specifications can be seen at the city engineer's office.

The lowest or any tender not necessarily accepted.

W. A. DUNCAN,
City Clerk.

City Hall, June 10, 1909.

SLOTH OF OFFICIALS INCENSES KING VICTOR

At Last Discovers True State of Affairs at Messina and Shakes Up Authorities.

Rome, June 25.—Accounts repeatedly published abroad, but suppressed in Italy, of the shockingly unsatisfactory state of affairs at Messina have begun to reach King Victor's ears in considerable numbers in the past few days, and persons in close touch with court circles are authority for the statement that he is making it exceedingly unpleasant for every one connected with the administration of the earthquake zone.

The king was horrified and very angry when he visited Messina, a few weeks ago, to find that practically no progress had been made toward the restoration of the ruined city. He expressed himself with great vigor and actually succeeded in injecting several days' activity into the authorities in charge of the work there. They quickly subsided again after he left, however.

Since then his majesty has been completely deceived concerning the progress the officials were making. They reported everything moving satisfactorily, and the king supposed his visit had really awakened his subordinates to a sense of their responsibility. He will probably go to Messina again as soon as possible to stir matters up a second time, and may remain for a while to see, with his own eyes, that there is no further lapse in activity.

Whether there has been much dishonesty in the handling of relief funds is not clear. Some irregularities have been charged, but none have been proved. Considering that there had been no attempt to investigate any of the accusations this is not surprising. Sheer incompetency and bureaucratic red tape seem, however, to have been responsible for most of the trouble.

This Strenuous Age.

London, June 25.—The Archbishop of Canterbury, addressing members of the Mothers' Union from all parts of the diocese in Canterbury Cathedral, commented upon the restlessness of the age and said that everybody was eagerly searching day by day after something that was new and amusing.

Our life was meant to be bright, but when it had become the custom for everybody to be thinking about that, the children were tempted more easily than ever to think that amusement and enjoyment were everything and to dislike, and perhaps, resent whatever interfered. To remedy that children should be taught self-discipline and thoughtfulness for others.

Cheap Lots

NEAR TENTH STREET AND FIFTH AVENUE. FULL SIZE LOT. $375, GOOD TERMS.

SEVENTH AVENUE AND SIXTH STREET. NICE LOT $450.

CORNER SEVENTH AVENUE AND SIXTH STREET. $550.

REASONABLE TERMS.

Dominion Trust Co.

T. R. PEARSON, Mgr.

MONEY TO LOAN

COLLAR EXPLODES AND BURNS WEARER

London, June 25.—One of the most pathetic cases ever known in London hospital came to light when James Carroll, a blind tramp claiming Winnipeg as his home, was brought in suffering from fearful burns about the neck and head. Carroll states he makes a living by going about selling collar buttons and boot laces, and yesterday was lighting his pipe, when the match ignited the celluloid collar he was wearing. He claims to have roamed about all night, and when found was brought to the hospital. His wounds were in a terrible state, and it is feared blood poisoning may result.

WOMEN TALK ON KISSING AND COWS

Toronto, June 25.—At the afternoon session of the International Council of Women yesterday, Hon. Sidney Fisher made a plea for the character of the Canadian cow. He protested against the statement that the majority of cases of tuberculosis were traceable to infection through milk. At the same time he did not wish to say that milk from a cow which was suffering from tuberculosis should be used indiscriminately for human food.

Lady Aberdeen delivered an address on the campaign against tuberculosis, particularly in Ireland, and was followed by Dr. Montizambert, director-general of public health for the Dominion, who wanted a campaign against kissing, especially of babies.

Something of the life of thousands of girls in the east who work with their hands in factories and mills was told at the evening meeting.

HERO OF NOVEL CHARGED WITH MURDER

Philadelphia, June 25.—Charged with the murder of John Bradley, Charles D. Skirden, the original of the hero of Owen Wister's "Virginian," is on trial here today. Skirden formerly was a cowboy and plainsman and until recently was a member of the Philadelphia police force.

He is alleged to have shot and killed Bradley in this city on November 21st.

PHYSICIANS PLAN HEROIC OPERATION

Will Remove Arm from Dying Patient and Will Then Graft It On Another.

Billings, Mont., June 25.—The grafting of an arm from one man to another will take place in a hospital in this city, should some unfortunate individual come along from whom the arm may be secured. J. G. Williamson was knocked down and robbed in the railroad yards at Park City several weeks ago. He was thrown beside the tracks and a train came along while he was unconscious and cut off one of his arms, just below the elbow. County Physician Miller states that his arm is in good condition for grafting, and if a dying patient should happen along in time to supply the arm the operation will be performed.

Fifty Die of Heat.

New York, June 25.—More than fifty persons are dead as the result of the hot wave which has attacked New York city, with merciless fury during the past few days and as yet there have been no signs of abatement.

The Oxford Chancellor Range

Everyone buying a range should get one that will give perfect satisfaction in cooking and baking, is economical in the use of fuel, that is cool to work over in the hote weather, and also easy to operate and keep clean. If you wish to be satisfied in these respects you will buy an Oxford range atfer you have inspected it. The prices also of these ranges are much lower than those of other makes. Call in and inspect our stock.

T. J. TRAPP & CO., Limited

Gasoline Tanks and Fishermen's Supplies

JAMES & McCLUGHAN

Trust Block, Front St., New Westminster

B. C. Mills, Timber and Trading Company

VANCOUVER AND NEW WESTMINSTER

Manufacturers and Dealers in All Kinds of

Lumber, Lath, Shingles, Mouldings, Sash, Doors, Interior Finish, Turned Work, Etc.
Fish and Fruit Boxes.
Large Stock Plain and Fancy Glass.

FARMERS ATTENTION!

Lumber Always in Stock for Fencing and Draining.

Royal City Branch, Columbia St.
Telephone 12. New Westminster

Model Sign Works

SIGN, SCENE AND ORNAMENTAL PAINTING.

Old News Block, Sixth Street
New Westminster.

Theo. P. Young, Prop.

SPRING LAMB, CHOICE MEATS AND SAUSAGE.
AT THE
Central Meat Market

Corner Eighth St. and Fifth Avenue

PHONE 870.

BOWELL & ODDY, Proprietors

The Question

Where to buy furniture cheap as well as good.

Is Answered

by directing you to the store where you can see the largest stock of new and second-hand goods of all kinds in the city.

I have a splendid Cream Separator for sale, nearly new.

Come and see how much more you can get for your money here than elsewhere.

Repairing of guns, umbrellas, typewriters, and light automatic machinery and bicycles a specialty.

Alex. Speck
SECOND-HAND STORE.
Columbia St. "Man on the Wheel"

P. O. Box 474. Tel. 53. Res. 429.

Gasoline Engines

We Sell the Celebrated
PALMER BROS.' GASOLINE ENGINES.

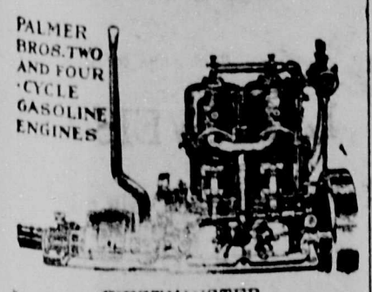

WESTMINSTER
IRON WORKS
JOHN REID, Proprietor.
Tenth Street. New Westminster

MADE IN CANADA
GILLETT'S GOODS ARE STANDARD ARTICLES

It is to the advantage of every housekeeper in Canada to use them

Magic Baking Powder.
Gillett's Perfumed Lye.
Imperial Baking Powder.
Gillett's Cream Tartar.
Royal Yeast Cakes.
Gillett's Mammoth Dice.
Magic Baking Soda.
Gillett's Washing Crystal.

MADE FOR OVER 50 YEARS
(Established 1857)

E. W. GILLETT CO., LTD., Toronto, Ont.

Small Accounts

as well as large ones are welcome—you need not wait until your business has assumed large proportions before opening an account.

DO SO TODAY.

You will receive every courtesy in all matters intrusted to us, and there is nothing in safe banking we can not perform.

TOTAL ASSETS OVER $53,000,000.00

The Royal Bank of Canada

New Westminster, B. C., Branch.

F. B. Lyle, Manager

Mineral Waters
Aerated Waters

Manufactured by

J. HENLEY

NEW WESTMINSTER, B. C.

Telephone 13. Office, Eighth St.

ESTABLISHED 1891
F. J. HART & CO. LTD.
INCORPORATED 1905.

The Paint It Pays To Use

THE way M-L Paints are made, the factory-tests they get, and the materials that make them, gives you most for your money in a can labelled

M-L Pure Paints

Made in 40 shades, for every use paint can serve, indoors or out. Cover as much and last LONGER than other paints. Ask your dealer why—and read the guarantee in his store.

Never sold in bulk—always in tins. Made by Imperial Varnish and Color Co., Limited, of Toronto. Sold locally by

Anderson & Tusby
Agents for New Westminster and District.

WOMEN IN FAVOR OF CIGARETTE LAW

Washington State Federation Also Protests Against Use of Chain Gang.

Seattle, June 25.—The Washington State Federation of Women's clubs at the closing session of its convention last evening took a determined stand against the cigarette and the chain gang in resolutions which were unanimously passed.

In the resolutions emphatic protest was made against the practice of working men in chain gangs in the streets and highways and of confining men and women in stockades without division; it was resolved to use all possible influence to enforce the cigarette law passed by the last legislature; reform was urged in the treatment of criminals generally. The chain gang resolution was introduced by Mrs. F. A. Stirtan.

The organization also by resolution indorsed the establishment of a permanent "Mothers' day" on the second Sunday in May; accorded its hearty support to the State Conservation association, and urged that every club devote a portion of its time during the year's work for the study of this subject.

ASKS UNITED STATES NOT TO PRESS CHINA

London, June 25.—Great Britain has asked the United States not to press her claim for participation in the Hankow-Sze-Cheum Railroad loan of $27,500,000 which British, German and French bankers stand ready to take up. This request has been sent to Hon. James Bryce, the British ambassador at Washington.

Great Britain points out that the arrangements for this loan concluded after the greatest difficulty entailing long negotiations between the British German and French bankers concerned, and the Chinese government. As America did not ask to join therein, it was presumed that she did not desire to take the share to which she was entitled, under her convention with China.

ROBBER INSTANTLY KILLED BY MARSHALL

Ellensburg, Wash., June 25.—Posses are scouring the mountains in the vicinity of Cle Elum today for two desperadoes who escaped after a third member of the gang had been shot and killed by Marshal Frank Haight, following the robbery of several stores by the trio at Cle Elum last night.

After looting the stores of about $200, the bandits attempted to hold up the automobile stage which runs between Cle Elum and Roslyn, but the chauffeur put on full speed and escaped. The officers were notified and Marshal Haight encountered the robbers in the railroad yards. Two of the men turned and ran, but the third drew a revolver and attempted to shoot the officer. Marshal Haight was too quick for him, however, and sent a bullet through the robber's head, killing him instantly.

Kaiser Gives Airship to Czar's Heir.

St. Petersburg, June 25.—Emperor William has presented Grand Duke Alexis Nickolaivitch, son of Emperor Nicholas, and heir to the Russian throne, with a model of the Zeppelin airship. Emperor William personally demonstrated and taught the grand duke how to work the miniature dirigible. His majesty also presented various valuable toys to the daughters of Emperor Nicholas.

His Pants Betrayed Him.

Lethbridge, June 25.—A thief broke into four stores last night, tapping the tills of about $35. The police arrested a man who left part of his pants on a nail while crawling through a transom.

ELECTRICITY DESTROYS WINNIPEG WATER MAINS

Special Commissioner Makes Startling Report to Council of Prairie City.

Winnipeg, June 25.—That the known damage to the city domestic supply and high pressure water mains through electrolysis amounts to thousands of dollars already, and that it is possible that a great many water mains in the central portion of the city are very seriously affected through the currents of electricity escaping from the street car rails, is practically the essence of the report presented to the board of control this morning by Prof. L. A. Herdit, of McGill university, who has been conducting tests for several months.

The report, as presented, was alarming, and bears out in every detail the warnings that have been given out for the past nine years by City Electrician Cambridge. The professor did not mince words in making it very clear to the board that instant measures would have to be taken to prevent great loss to the city, and he stated thta the work of erecting three substations and rebonding the street car rails should be gone on with day and night until completed.

The series of photographs exhibited by the professor illustrated with startling effect the serious manner in which the water mains were being damaged, and several maps which he produced showed that the current was escaping from the rail joints at a rate which if not immediately checked would soon affect the mains in the central portion of the city—if, indeed, these were not already damaged

THUGS ASSAULT MAN IN STANLEY PARK

Visitor in Vancouver Made the Subject of a Brutal Attack Yesterday.

Vancouver, June 25.—While walking in Stanley Park about 8 o'clock last night E. J. Deadman, a newcomer, was brutally assaulted and robbed of $12 and a watch by two thugs who showed him no mercy, but after felling him with some heavy instrument kicked him into insensibility. Before losing consciousness Deadman heard his assailant joined by another. One held him down while the other went through his pockets. Leaving their victim unconscious upon the ground the thugs fled. Deadman recovered several minutes afterward, and hurrying to the entrance of the park notified people, who in turn called the police. The patrol auto, loaded with officers, was soon on the scene, but no trace of the highwaymen could be found.

Later Clay Beers, a well dressed young man who formerly conducted a penny arcade here, was arrested and charged with the crime. After Deadman had been attended to by physicians he accompanied Detective McDonald and Scott to the Great Northern depot, where they arrived just three minutes before the Seattle train pulled out. Beers was found seated in a car reading a newspaper. Deadman pointed him out as one of his assailants. On being told he was under arrest Beers paled and shook like a leaf. Deadman's watch and $4 were found on him when the police searched him at headquarters.

MEN SACRIFICE LIVES FOR HORSES

Duluth, Minn., June 25.—Five men offered up their lives this afternoon in an attempt to save 120 horses from the board o ftrade livery barn. In the front end of the basement, the firemen found the bodies, some with hands still grasping the bridles of horses which lay beside them; some showing terrible wounds from the hoofs of the animals they attempted to resuce. One hundred of the horses are dead, and the building totally destroyed. The loss is fully $80,000.

Three of the men who gave up their lives for the horses leave families.

THINK HUDSON'S BAY ROUTE PRACTICIBLE

Winnipeg, June 25.—A party of surveyors who have been at work locating the Hudson's Bay rialway from Split lake to Churchill returned today after spending nine months in the north. Several others have remained behind to complete the surveys of Churchill and do other work necessary at the proposed terminal. They report having found a very desirable route and are confident that the road will soon be built. Fears regarding navigation and hardships on the Hudson's Bay route have been greatly exaggerated.

FUNERAL NOTICE.

Members of King Solomon Lodge, No. 17, A. F. and A. M., are requested to meet at the K. of P. hall, Sunday, June 27, at 2 p.m., for the purpose of attending the funeral of the late W. Brother A. M. Fraser.

Members of sister lodges and sojourning brethren are invited to attend.

By order.

W. M.,
F. BROAD,
Secretary.

"The Maple Leaf Forever"

We have taken the Maple Leaf for our trade mark, because it is Canadian.

COWAN'S PERFECTION COCOA (Maple Leaf Label)

IS MADE IN CANADA, AND IS THE PUREST AND BEST.

THE COWAN CO., Ltd., TORONTO

Northern Crown Bank

HEAD OFFICE, WINNIPEG

AUTHORIZED CAPITAL $6,000,000
PAID UP CAPITAL $2,200,000

A WESTERN BANK FOR WESTERN PEOPLE.

Deposits are received in the Savings Department at all branches, and can be withdrawn by cheque without unnecessary formality or delay.

Manager, N. H. MACDONALD, New Westminster.

ST. CHARLES EVAPORATED CREAM

Scientific selection is the principle on which St. Charles Evaporated Cream is prepared.

The best milk **Cows fed scientifically**
Selected dairies **All sanitary safeguards applied**

You take no chances when you use St. Charles Cream. It is as good for any purpose as the best milk or cream produced by the best dairy anywhere. For many purposes it is far superior. It never curdles. It agrees with the most delicate stomach. All it needs is the addition of pure water to make it the best food on earth—best for the nursery—best for the kitchen.

Sold by Best Grocers Everywhere

Handsome booklet of valuable information to mothers and nurses sent free upon application.

T. CHARLES CONDENSING COMPANY, Ingersoll, Ont.

Summer Reading

All the latest Books in stock, and a new shipment of the Seaside Library and English 6d Novels

New Copyright Fiction..... $1.25 and $1.50
Popular Copyrights, Cloth-bound..... .75
Popular Copyrights, Paper-bound..... 35c
English 6d. Novels..... 20c, 3 for 50c
Seaside Library..... 15c, 2 for 25c

TODHUNTER & BURR
Booksellers, Stationers, Newsdealers
Successors to J. J. MACKAY & CO.

Lime Juice
25c a Bottle
AT
Ryall's Drug Store
EYES TESTED FREE.

CHINA

Bric-a-brac of all kinds—Pickard's Painted China,
Some you see costs more, but none is any finer;
There is no finer made to please my china trade;
Designs are very fine and the goods are all high-grade.

CHAMBERLIN, The Jeweler
SOLE AGENTS FOR PICKARD'S HAND-PAINTED CHINA

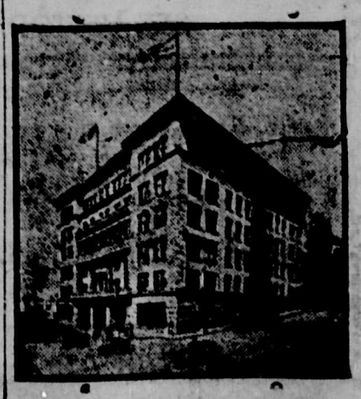

Hotel Butler Annex
Fourth Avenue and Marion Street
SEATTLE
RATES:
Room $1 per day up.
Room and board $2.50 per day up.
Room with bath $2.50 per day up.
Room with bath and board $3 per day.
All outside rooms, with hot and cold water steam heat, long distance telephone. 'Bus meets all trains.
CARLETON GILBERT.

The Daily News

Published by The Daily News Publishing Company, Limited, at their offices, The Daily News Block, corner of McKenzie and Victoria streets.

E. A. Paige.....Managing Director

UNION LABEL

SATURDAY, JUNE 26, 1909.

CANADA LIBELLED IN FRANCE.

Strange things are written about Canada, the strangest and one of the most recent is by one, J. E. Vignes, and published in a Paris paper, known as "Grande Revue" among other things this writer says:

"Capital is absolutely unknown in Canada. The people are new and crude, and have done nothing so far in building up the country. Most of their territory is uninhabited. More than half of it is even unexplored and under no government administration. Its mines, its forests, its coal beds are in a great measure unexploited. Its roads and methods of transport and communication are primitive and utterly inadequate. Its commerce and industry are merely in their infancy."

The writer of the above must have been inspired from Conservative sources, or taken his cue from Tory speeches in the House.

For a country in which Capital is absolutely unknown it might surprise the writer of the "Grande Revue" article to know that Canada has $2,200,000,000 invested in agriculture, and $700,000,000 in manufacturing industries. Nearly 25,000 miles of railways represent the primitive character of our transportation facilities, and a new transcontinental being constructed from the Atlantic to the Pacific, to say nothing of a canal system in which $90,000,000 of money has been expended. A total trade of $650,000,000 a year represents this infantile branch of commerce. In our savings bank there reposes a little nest egg of $650,000,000 of cash.

The fact that a large proportion of the country is unexplored is only evidence of Canada's greatness. Canada is about eighteen times the size of France, and has a coast line equal to half the circumference of the earth. There is room to grow, for the three northern districts of MacKenzie, Ungava and Franklin are larger than China.

Those who write of Canada seem to know little of the subject. We have mines, forests, coal areas and other sources of wealth of future generations. No other country on earth can boast of natural resources of the extent of those possessed by Canada. The country is filling up as rapidly as is consistent with a proper assimilation of the new arrivals, and the present government is making even provision for the accommodation of the commerce of the future.

The article alluded to is glaring in its inconsistencies. Upon the subject of transportation alone, we stand first among the nations of the world in transportation facilities in proportion to our population. Our railway mileage per head is greater than that of any country.

France has one mile of railway for every 1,590 persons, Canada has one mile for every 300 persons.

Canada has nearly as much railway mileage as Great Britain, a greater milegae than Australia, and more than Italy and Spain combined. Let the writer in the "Grande Revue" digest these facts, before rushing into false statements as to our inadequate and primitive methods of communication.

The "Revue" article, says also that the account of Canada's wealth in minerals, fisheries, forests and agricultural products is fictitious.

In answer to this Canada has produced over 800 millions worth in minerals the past 24 years. The fisheries of Canada are the most extensive in the world, including 12,780 miles of sea coast line, and innumerable lakes and streams. The fishery production in 1908 was 25,000,000. Fishery equipment alone is worth $15,000,000. Since 1869 Canada has produced 677 millions from fisheries, nothing fictitious about this. The field crops for 1908 were valued at 432 millions. Farm animals at 531 millions.

We might give other figures but the above will be sufficient to rebut the astonishing statement in the "Grande Revue." The difficulty is that a grave injustice has been done to Canada and there appears no way of giving the same circulation to these facts as was given to the libellous article on this country.

The strangest feature about the article is that the writer concludes by stating that he has sought to tell the truth in order to keep the intending emigrant from France meeting with the "cruel disappointments of the so-called Eden," to save the merchant from investing in a trade community where "Fraud is held in high honor," to defend capitalists from "the unbridled speculation and the American bluff" which would induce them to put out their money in a country which cannot support its inhabitants, more than a million of whom have emigrated to the United States. We cannot refrain however from blaming papers o fthe stamp of the Columbian of this city for the writers in the French paper's strong words about "fraud," as how are foreigners to interpret otherwise than unfavorable, to the land we live in such articles that J. D. Taylor has published in his Daily Columbian from time to time under such captions as "Laurier and Loot," "Turn the Rascals Out," "Disgraced Before Empire," "Varying Fortunes of Robbers," "Looting Revelations Reviewed," "Laurier and the Grafts" it is men of such miserable stamp that mislead the world at large, and who to suit their own ends would sacrifice the land of their birth.

WHAT THE DAILY NEWS WANTS TO KNOW.

When the steps are going to be built on Carnarvon street?

When the Provincial Government intends building the boulevard opposite the New Westminster bridge?

How much Jack M——y pays a Hindu to cut his lawn?

When the dumping-ground on Eleventh street will cease to exist?

When more opportunities will be given citizens to view the beauties of Pitt Lake?

Peat Experiments.

Ottawa, June 25.—The department of public works has let the contract for an experimental station to test the value of peat as a producer of gas. The station will cost $13,000. In view of the great deposits of peat, which exist in Ontario and Quebec, it is expected that the experiments will be followed by important results.

NOTICE.

$100.00 reward offered for the arrest and conviction of parties who intentionally cut logs loose from above our mill Sunday morning, June 20th, 1909.

FRASER RIVER LUMBER CO.

NOTICE.

Parties having claims against the Reichenbach Co., Limited, are requested to present them at once for settlement. All accounts due to the above named firm must be paid forthwith to the undersigned.

J. REICHENBACH,
P. O. Box 472, New Westminster.

"GET THE HABIT"

Closed Today

From 1 to 6 P. M.

SEE OUR CHINA SPECIALS IN THE WINDOW.

The Fair

646 Columbia Street.

We buy for cash and sell for the same

STORES TO RENT

The new Odd Fellows' hall on the corner of Eighth and Carnarvon streets, will be ready for occupation on August 1st. There are three nice, well-lighted stores for rent. For particulars apply to the undersigned. The first applicants have first choice.

J. J. JOHNSTON

Dupont Block, Columbia street. PHONE 169.

Tecumsehs vs. Westminster

"What We Have We'll Hold," and what we haven't got we're after.

SPECIAL—Before going to the match be sure and get one of our

Straw Hats 50c to $5.00

Acme Headquarters for Men's Toggery

A. CHAPPELL, Manager.

Today's Shoe Prices at

JOHNSTON'S

Men's Shoes

Men's American made shoes, tans, patents and oxbloods; regular $5.00 lines for

$3.00 A PAIR.

Men's oxblood lace and oxford shoes, made with merry widow eyelets, a stylish young man's shoe; regular $5.50;

TODAY'S PRICE, $4.25.

Men's white canvas shoes, made Goodyear welted; the kind that won't squeak,

$2.50 A PAIR.

Men's brown canvas shoes, comfortable and cool,

$1.50 A PAIR.

Ladies' Shoes

Ladies' tan button oxfords; a $3.50 shoe, only a few left at

$1.75 PAIR.

Ladies pink, blue and white $3.00 canvas shoes for

$1.75 A PAIR.

Ladies black kid oxfords, with patent tips;

$1.75 A PAIR.

Ladies' elastic front house slippers,

95c A PAIR.

Ladies' regular $2.00 white canvas oxfords, made with Cuban and commonsense heels,

$1.50 A PAIR.

Children's Shoes

Children's white canvas shoes from

60c TO $1.00.

Misses' $1.25 strap slippers, sizes 11 to 2, for

85c A PAIR.

Children's barefoot sandals, all sizes; the very best made,

$1.00, $1.25 and $1.50 A PAIR.

SEE US TODAY FOR YOUR NEXT PAIR OF SHOES

JOHNSTON'S Big Shoe House, Ltd.

Sign of the Big Electric Boot. New Westminster, B. C.

THE LARGEST SHOE HOUSE IN B. C.

WESTMINSTER OPERA HOUSE

Week Beginning June 28.

High-Class Vaudeville and Moving Pictures.

BEARD & HERDY, Human Knots.

AERIAL SERPENTINE DANCE By Madame Novelli.

ED. MARLOWE, That famous monologist.

TAMING A HUSBAND, A comedy sketch by Carroll & Phillips.

MADAME KAISER, A Beautiful Contralto.

Matinee Wednesday and Saturday. Change of Program Monday and Thursday. Lower Floor 25c, Balcony 20c Gallery 15c.

Curtain rises at 2:15 and 8:15 P. M.

Who is Mavius ?

Photographer

Successor to

L. HAWEIS

Royal Studio

NEW WESTMINSTER, B. C.

ADVERTISE IN THE NEWS

THE Cash Store | T. H. Smith | THE Cash Store

STORE CLOSES DAILY AT 5 P. M., EXCEPT SATURDAY.

SPECIAL INDUCEMENTS IN

Whitewear Department

Big Price Cuts on Ladies' Underwear.

THESE ATTRACTIVE SPECIAL PRICES, COMING JUST AT THE COMMENCEMENT OF THE WARM SEASON AND ON GOODS OF SUCH EVIDENT DESIRABILITY, CAN SCARCELY FAIL TO CREATE STRONG INTEREST. ALL LADIES LOVE DAINTY WHITEWEAR, AND HERE IS A CHANCE TO POSSESS ALL YOU REQUIRE AT AN ENORMOUS REDUCTION. ALL GARMENTS ARE NEW AND FRESH, NOT MUSSED OR SOILED, AND IF YOU WOULD LIKE SOME CHARMING LINGERIE THIS IS YOUR OPPORTUNITY. THIS IS NOT A QUESTION OF MAKING MONEY; IT IS A STOCK REDUCING PROPOSITION. SEE OUR WINDOW DISPLAY.

WOMEN'S CORSET COVERS, good cotton, full front, finished in several different styles with tucks and lace insertion. Sizes 32 to 42. Special, each 25c

WOMEN'S PETTICOATS; fine cotton, French band with deep flounce of lawn with three rows of lace insertion, or embroidered flounce. Regular $1.25, for 75c

WOMEN'S GOWNS, in Mother Hubbard or slipover styles; daintily trimmed with embroidery or lace, well finished, all lengths. Regular $1.00 for 50c

WHITE WASH WAISTS, very effectively embroidered and lace trimmed; dozens to choose from; all sizes, long or three-quarter sleeves. Extra special $1.25

WOMEN'S FINE LAWN PETTICOATS, deep flounce and neat tucks, in a variety of styles that will please the most fastidious. Special ..$1.50

WOMEN'S DRAWERS, good quality cambric, numerous stlyes with frills, tucks, or hemstitched hem, in all sizes. Special, each ... .25c

WOMEN'S DRAWERS, extra fine cambric finished with frills, tucks, or embroidery edging, some with lace and insertion. Special ... .50c

WOMEN'S UNDERVESTS, SWISS, ribbed or plain, with or without sleeves; every size in this lot. Regular 20c, now two for 25c

WOMEN'S SILK UNDERVESTS, a limited quantity only of these dainty garments. Regular $1.00 and $1.25 for 75c

WOMEN'S GOWNS, in extra fine cambric, fancy yoke, button front, neck and sleeves finished with embroidery, a very neat garment. Special $1.50

THESE ARE JUST A FEW OF THE SPECIALS; WE COULD GO THROUGH THE WHOLE STOCK AND FEATURE EVERY GARMENT—BUT COME AND SEE FOR YOURSELF. THIS IS A GENUINE OFFER IN THE TRUEST SENSE, ALL GOODS EXACTLY AS ADVERTISED AND AT PRICES THAT ARE UNDOUBTEDLY HARD TO REALIZE.

T. H. SMITH

Headquarters for Women's Ready-to-Wear

CITY NEWS

Everything for the garden at Tidy's, phone 184. **

Andrew Brown was fined $20 and one month for cruelty to a horse at the city police court yesterday.

Don't forget the sale of musical instruments at J. H. Todd's store, Burr block. Store open every evening. *

The funeral of Mrs. Atkins, of Coquitlam, takes place today to the Roman Catholic cemetery, Rev. Father O'Boyle officiating.

For first-class cut flowers and any kind of Floral work, telephone Davies' Greenhouse, R205. **

W. S. Collister's store will be closed from 2 until 6 this afternoon in order to allow of the employees attending the lacrosse match.

See Skeena City—the New Westminster of the North. Free trip; berth, meals, and everything included. Enquire of McAdam & Irwin.

The secretary of the board of trade was interviewed yesterday by J. C. S. Bennett, official photographer of the C. P. R., who will take some views of the city while on the coast.

Just arrived, a carload of Robin Hood Flour. Full assortment of sizes, 24, 49, 98, now in stock. Hale Bros. & Co., Ltd. **

The officers of the local union of Christian Endeavor will be elected at the July meeting, the executive having met on Thursday and nominated members to fill the position.

That light, delicious, wholesome bread you so much enjoyed at your friend's house was made with Robin Hood Flour. **

The sale of work held by the Ladies' Aid of St. Stephen's church yesterday at the residenec of Mrs. F. C. Myers proved a great success both socially and financially, over $125 being taken in receipts.

Ho! for the Ladner races. The steamer Transfer will leave for Ladner at 11 o'clock Saturday, June 26th instead of 2 p.m., to give any and all an opportunity to attend the Ladner races. Do not forget the date. **

The time for getting in tenders for the improvement of the Vancouver-New Westminster road has been extended by the Burnaby municipal council until the date of its next meeting, Friday, July 16.

The I. O. O. F. building will be ready for occupancy about August 1. J. J. Johnston, acting for the Odd Fellows' lodges, has three nice stores in the building to rent. **

Secretary Wade has requested General Superintendent Busteed, of the C. P. R. to meet a committee of the board of trade on Friday next with reference to the complaints of inadequate service and other matters.

Have a glorious Dominion Day outing; a week's free trip up to Prince Rupert and Skeena City. Enquire of McAdam & Irwin, Columbia str.

Elaborate arrangements have been made by the B. C. E. R. Co. for the handling of the crowds that are expected in this city tomorrow to witness the game. Practically every passenger car available will be placed on the interurban run after twelve o'clock. Double-headers will run every half hour and there will be thirteen special cars from Vancouver to the park alone.

Four hundred dollars cash buys a modern home one block from Columbia street, the balance may be paid monthly. This house contains five rooms, bath, linen and other cupboards, fitted pantry, tiled kitchen, veranda front and back, and nice garden. Price only $1800. White, Shiles & Co., 628 Columbia street, city. **

P. BURNS & CO.

From this date our drivers leave, east and west, first trip at 8:30 a.m., and second trip at 10:30 a.m. sharp. All orders placed before these hours will be guaranteed prompt delivery, and all meats on time. Please be sure to send orders early.

Afternoon delivery, 2 p.m. and 4:30 p.m., sharp.

P. BURNS & CO.,
per E. C. TRAVES, Manager.
June 21, 1909.

No Flies on Your Cattle

If you use our CATTLE WASH. Cows can't produce milk and fight flies. Besides it's humane to protect the animal from torture—$1.00 gallon; container extra.

CURTIS'

DRUG STORE,

NEW WESTMINSTER.

SPECTACLES FROM 50c.

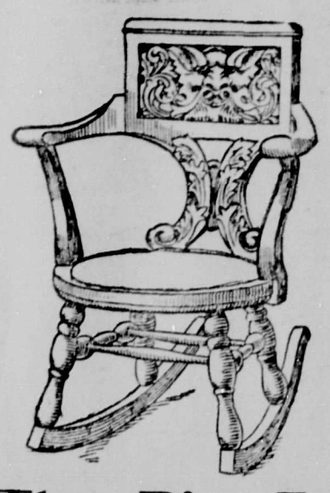

For style in Parlor Furniture see the line shown by

W. E. FALES

A beautiful suite of 5 pieces for $27.00.

A splendid assortment to choose from.

We have received a large consignment of

BAMBOO FURNITURE

Tables, from ... ...50c up
Book shelf, four shelves $1.75
Corner stand as above $1.40

You talk about ROCKERS! We have a beauty; hardwood solid seat, for $2.00
Nursery Rockers, for $1.10

See our stock and satisfy yourselves.

The Big Furniture Store

612-618 Agnes Street, opposite Library.

UNDERTAKING IN ALL ITS BRANCHES. PHONE 176.

Canvas Shoes

LADIES:

There is nothing so cool and comfortable as a pair of White Canvas Shoes. Just think of it—we are selling them at $1.50 a pair. Be sure you have a pair for the holidays.

YOUNG MAN:

We have the niftiest White Canvas Shoes ever shown in this city. Be sure you have a pair to wear with that nice summer suit.

THE PLACE TO GET THEM IS

W. E. SINCLAIR

THE RELIABLE SHOE MAN.

HOLMES BLOCK NEW WESTMINSTER, B. C.

BUY YOUR GROCERIES AT **Adams & Deans**

It will pay you to let us fill your orders.

Corn Starch, 2 pkgs. for ... .15c
Jam, in glass bottles, per bottle ..15c
New Potatoes, 4 lbs. for ... .25c
Premium Flour, per sack $1.90
(This is a good bread flour.)

Choice Seeded Raisins, 16 oz. pkgs only 10c
Rhubarb, 3 lbs. for 10c
Carnation Cream, 2 tins for 15c
Tetley's Tea, 3 lb. tins for $1.00

For a No. 1 Ceylon Tea we recommend Braid's Best at 50c. Ask for a sample.

ADAMS & DEANS, Groceries and Crockeryware

TELEPHONE 97. COLUMBIA STREET.

are truly insured if you take out fire, life and accident policies in the reliable Canadian companies which I represent.

The great advantage which I am able to give over others in the matter of rates appeals to all, and I am sure if you submit me particulars of any insurance which you may think of placing I will be able to save you considerable.

Let me quote you rates.

ALFRED W. McLEOD

INSURANCE BROKER,

229 COLUMBIA ST. PHONE 62.

Take a Free Trip to Prince Rupert and Skeena City.

Spend July 1st up north; a week's glorious outing, berth, meals, passage, everything included. First sale of Skeena city lots on townsite, June 30th. Inquire of MacAdam & Irwin, Columbia street.

IT PAYS TO ADVERTISE —IN— THE DAILY NEWS Westminster's Home Paper.

Talk With F. J. Hart & Co.

LIMITED.

Official Agents of The Western Home and Improvement Company, Ltd.,

ABOUT APPLE LAND

The NEW TOWNSITE AND FRUIT DISTRICT along the line of the B. C. Electric Chilliwack Line and V. V. and E. Cloverdale to Sumas Railway.

Sealed tenders addressed to the undersigned and endorsed "Tenders for Post Office and Customs Fittings at Ladysmith, B. C., Public Building," will be received until 4:30 p.m. on Monday, June 21, 1909, for the work mentioned. Tenders will not be considered unless made upon and in accordance with the conditions contained in forms furnished by Department.

Plans and specifications may be seen on application to Mr. Robert Bell, Caretaker, Public Building, Ladysmith, B. C., and at the Department of Public Works, Ottawa.

By order,

NAPOLEON TESSIER,
Secretary.

Department of Public Works, Ottawa, May 27, 1909.

THE FRASER VALLEY F. J. HART & CO. LTD. FARM LAND SPECIALISTS.

Pretty Parasols

A FEW MORE OF THE

15c

SIZE JUST ARRIVED.

AT

MOREY'S

BOOKSTORE.

665 Columbia street.

Crystal Theater

ANIMATED PICTURES AND ILLUSTRATED SONGS OF THE VERY HIGHEST CLASS.

PROGRAM CHANGED MONDAY, WEDNESDAY AND FRIDAY. SPECIAL MATINEE EACH DAY 2:30. EVENING PERFORMANCE 7:30
Admission—Children 5c, adults 10c.

J. M. COMPTON, Manager

NEW WELLINGTON
COAL

PENNSYLVANIA SMITHY COAL
BANFF ANTHRACITE COAL

JOSEPH MAYERS
Successor to
Mayers & Preston

Office, Front St., Foot of Sixth.
P. O. Box 345. Phone 105.

NEW

Summer and Autumn Goods for Ladies and Gentlemen

A beautiful line of material for tailor made costumes and suitings has just arrived.

We guarantee a perfect fit and good workmanship.

WING YUEN

Kwong On Wo & Co. Block,
Columbia and McInnes Sts.
Phone 54. P. O. Box 665

VITRIOL SPLASHED ON MEN AND TEAM

Toronto, June 25.—A serious accident occurred in the Customs house warehsds at the foot of Yonge street yesterday, when a 220 lb. bottle of liquid vitriol exploded, and dashed its contents over the men, who were loading it on a wagon. By a miracle the burning fluid did not go into their faces, and by quickly stripping their clothing from their bodies, they avoided serious injuries. Chas. Hardy, however, one of the porters, was badly burned about the arm and leg.

This Policeman Real Nice.

Pittsburg, June 25.—Chief of Police A. McQuaide of this city asked to make a ruling against love-making in the many parks of Pittsburg, said: "Certainly not. Let us have more benches in the parks and nice cool spots where the young couples can go and sit down together and enjoy themselves. If they want to hug and kiss a little—why let them, it's nobody's business, and it does no harm. Let the young people have their fun, and make all the harmless love they like. Arrest the young American for kissing a pretty girl on the park benches? Well, not me."

WATER NOTICE.

Notice is hereby given that an application will be made under Part V. of the "Water Act, 1909," to obtain a license in the Surrey division of New Westminster district.

(a) The name, address and occupation of the applicant, Daniel Rabbitt, 1317 Sixth avenue, New Westminster, B. C.; commercial traveler.

(b) The name of the lake, stream, or source. Unnamed stream arising in a gulch on district lot 15.

(c) The point of division. A point on the stream nearest the centre point of district lot 15.

(d) The quantity of water applied for. Two cubic feet per second.

(e) The character of the proposed works. Irrigation ditch and piping for domestic use.

(f) The premises on which the water is to be used. District lot 10, New Westminster district.

(g) The purposes for which the water is to be used. Irrigation and domestic use.

(h) If for irrigation describe the land to be irrigated, giving acreage. District lot 10, containing 160 acres.

(k) This notice was posted on the 23rd day of June, 1909, and application will be made to the commissioner on the 4th day of August, 1909.

D. RABBITT,
1317 Sixth avenue, New Westminster, B. C.

WATER NOTICE.

Notice is hereby given that an application will be made under Part V. of the "Water Act, 1909," to obtain a license in the New Westminster district.

(a) The name address and occupation of the applicant, Daniel Rabbitt, 1317 Sixth avenue, New Westminster, B. C.; commercial traveler.

(b) The name of the lake, stream, or source. Unnamed stream flowing through subdivisions 3 and 9 of lot 10, suburban block XI., corner of Nanaimo and Thirteenth streets.

(d) The quantity of water applied for. One cubic foot per second.

(e) The character of the proposed works. Irrigation flume and ditch.

(f) The premises on which the water is to be used. Subdivisions 2, 3, 4, 9 and 10 or lot 10, suburban block XI.

The purposes for which the water is to be used. Irrigation and stock.

(h) If for irrigation describe the land intended to be irrigated, giving acreage. Subdivisions 2, 3, 4, 9 and 10 of lot 10, suburban block XI, comprising about 1 acre.

(k) This notice was posted on the 23rd day of June, 1909, and application will be made to the commission-

(l) Give the names and addresses of any riparian proprietors or licensees who or whose lands are likely to be affected by the proposed works, either above or below the outlet. None

D. RABBITT,
1317 Sixth avenue, New Westminster, B. C.

Westminster Transfer Co.

Office 'Phone 185. Barn 'Phone 13
Columbia Street.

Baggage delivered promptly to any part of the city.

Light and Heavy Hauling

OFFICE—TRAM DEPOT.

Rev. C. W. Brown Will Arrive Today

(Continued from Page One.)

to Ida, second daughter of the late E. B. Brown, of Oxford county, Ont., who, to an extent that is perhaps rare, has entered with her husband into the toils and triumphs of the itinerancy, gaining with him in each successive charge the respect and warm-hearted affection of hosts of friends among all classes and denominations. Mr. Brown's family consists of a son of fifteen years and two younger daughters.

During his stay in Regina Mr. Brown added to his reputation as a man of action by organizing and carrying to a successful conclusion the campaign for the raising of the sum of $80,000 for the erection of a new Methodist church. This church is now in use, and is one of the finest sacred edifices in the west.

During his four years in Regina Mr. Brown has taken an active part in conference work, being chairman for Regina district and otherwise engaged in the work of his denomination apart from his cares as a pastor.

His late parishioners saw him depart with the greatest regret and before leaving Mr. Brown was the subject of several handsome presentations.

CHURCH SERVICES

Sunday, June 27.

HOLY TRINITY—Rev. A. Shildrick, rector. Holy communion, 8 a.m. Matins, sermon and choral celebration at 11 a.m. Evensong and sermon at 7 p.m. Sunday school at 2:30 p.m. Evensong and sermon at 7 p.m.

ST. ANDREW'S PRESBYTERIAN—Rev. J. S. Henderson, pastor. Services 11 a.m. and 7 p.m. Sabbath school and Bible class 2:30 p.m. Morning subject, "Problems of the Kingdom;" evening, "Two Estimates of Life." In the afternoon at 3:30 Rev. Mr. McLeod of Vancouver will deliver a sermon in Gaelic.

ST. STEPHEN'S PRESBYTERIAN—Rev. T. Wardlaw Taylor, M.A., Ph. D., minister. Services at 11 a.m. and 7 p.m.; Sunday school at 2:30 p.m. Pulpit to be supplied.

KNOX PRESBYTERIAN CHURCH, Sapperton—Rev. E. G. Thompson, M. A., pastor. Public worship, morning, 11 a.m.; evening, 7 p.m. Sabbath school and Bible class 2:30 p.m. Prayer meeting Wednesday, 8 p.m.

QUEEN'S AVENUE METHODIST—Rev. C. W. Brown, pastor. Services at 11 a.m. and 7 p.m.; Sunday school at 2:30 p.m.

WEST END METHODIST—Rev. James Calvert, D.D., pastor.—Services at 11 a.m. and 7 p.m. Class meeting at 10 a.m. Sunday school at 2:30 p.m.; Epworth League Monday at 8 p.m.; prayer meeting Wednesday at 8 p.m.

SAPPERTON METHODIST — Rev. E. D. Braden, pastor. Services at 11 a.m. and 7 p.m; Sunday school at 2:30 p.m. Epworth league on Monday evening at 8 o'clock.

ST. PAUL'S REFORMED EPISCOPAL—Rev. A. deB. Owen, rector. Service at 11 a.m. and 7 p.m. Holy Communion first Sunday in the month after morning service. Prayer meeting on Thursday at 7:30 p.m.

OLIVET BAPTIST—Rev. Mr. Baker, pastor. Services 11 a.m. and 7 p.m. Sunday school at 2:30 p.m. Midweek prayer meeting on Wednesday at 8 o'clock.

FREE METHODIST CHAPEL, Eighth street, between Third and Fourth avenues. Class meeting 9 a.m. Preaching, 11 a.m.; Sunday school, 2:30 p.m.; Service at 7 p.m. Midweek prayer meeting, Thursday 7:45 p.m. Holiness meeting Tuesday at 7:45 p.m. W. B. Van Valin, evangelist.

SALVATION ARMY—Services will be conducted in the S. A. barracks on Sunday as follows: 11 a.m., Holiness, 3 p.m., Free and Easy meeting; 7:30 p.m., Salvation meeting. Captain E. McMillan, officer in charge.

NICE QUESTION OF INTERNATIONAL LAW

Charged With Swindling Nicaraguan Government, Man Claims He Was Agent of Guatemala.

New York, June 25.—A novel defence to a grand larceny charge is to be made by James D. Hallen, now on trial before Judge Malone in general sessions for swindling the Nicaraguan government out of $11,000. Hallen admits getting the money, but says that it was to have been spent in securing arms to be used against the republic of Guatemala, and that he acted as the secret agent of Guatemala in preventing the use of the money for that purpose.

Hallen, now a gray haired man, but carrying his distinguished air of ten years ago, has had a troubled career. He was a lawyer but was disbarred in 1898, when he was sent to Sing Sing for eight years and four months for stealing $16,500 from clients.

It was Hallen's practice to travel when he had made a lot of money and to write about his travels in such an entertaining manner that he found publishers willing to pay for his stories. His travels led him to South America, and incidentally into his present trouble.

Hallen learned a great deal about Central and South American republics and people and his inside information brought to his attention in 1907 that Raymon Echesareta, New York agent for the Nicaraguan government, was trying to buy arms and cartridges in New York. Hallen met Echesareta and assured him that he was just the man to get cheaply the 1,000,000 Remington cartridges wanted. He got the contract for $11,000, and promised to deliver the goods at pier 25, North river, New Orleans.

After getting the contract Hallen had 1,100 boxes made in exact imitation of the kind in which cartridges are shipped and filled them with copper dross, used for ballast. Hallen collected the $11,000 on the bills of lading and then took another trip to South America to look things over.

NATURALIST PROTESTS AGAINST CAGING ANIMALS

Chicago, June 25.—That idle curiosity and not science is responsible for zoological gardens throughout the country, is the opinion of John Burroughs, the naturalist. After a visit to the homes of the caged beasts at Lincoln park here, he said:

"There is really no legitimate excuse for keeping these poor children of the wild in captivity. If I were the absolute ruler of this country every one of these animals would be turned back into the woods and fields. I do not know why we need zoological gardens. If we must keep animals for study they should be turned loose in large national parks where they can be free and live the lives intended for them by nature.

Gastly Relic Found.

Constantinople, June 25.—The commander of the gendarmeries of Besalkmash, in the rear of the Yildiz palace, here, reports that he has found in a cellar where the former sultan's victims were imprisoned, a box containing a skull supposed to have been that of Midhat Pasha. Midhat's head was brought to Constantinople by Abdul Hamid's order to prove that he was really dead. He was grand vizier in 1872 and again in 1876-7. He was born in Bulgaria, and died in Arabia, in 1884.

MAKE YOUR APPEAL to the public through the columns of THE DAILY NEWS. The Morning Paper.

English Watchmaker

Gold Watches for Ladies from $12.75 up.

Silver Watches, gents' open face, $6.00.

Silver Watches, gents' open case $7.50 up.

Agent for Waltham and Elgin watches.

Watch repairing a specialty.

F. CRAKE

Two doors from Geo. Adams, Grocer

GOVERNMENT WILL INSPECT FOOD STUFFS

Analyist of Department of Internal Revenue is Now at Work in Europe.

Toronto, June 25.—The Canadian grocer "learns upon highest authority that a food standard is about to be established in Canada."

The issue of Saturday says: "Consideration is being given to the whole matter at present by the Department of Inland Revenue of the Dominion government. Chief Analyst A. McGill, who has been working upon the new standards for some time, is in Europe, but work has advanced sufficiently to assure it being carried through. Upon Mr. McGill's return further definite action is likely to be taken. Undoubtedly the idea of the department in making the move is to protect the honest manufacturer, dealer and consumer. The newly made standards will be very closely defined.

Sewer Diggers Strike.

Calgary, June 25.—The men employed on the sewer trenches have gone on strike. They decided upon this action after hearing the refusal of the commissioners to grant them an increase in wages from 25 to 30 cents per hour. The increase was applied for on Wednesday last and on Thursday the city time-keeper was told to inform the foreman of the different gangs that the city did not have enought money to grant the request and that the men would not be paid at the thirty cent rate.

MAKE YOUR APPEAL to the public through the columns of THE DAILY NEWS. The Morning Paper.

Easterbrook Milling Company,
Eburne, B. C.

FLOUR ! FLOUR !

IMPERIAL ..... $7.25 per Bbl.
HUNGARIAN JEWEL .. $6.75 per Bbl.
TERMINAL ..... $5.25 per Bbl.
HINDOO FLOUR ..... $4.50 per Bbl.

McQuarrie & Co. FLOUR AND FEED MERCHANTS.
FRONT STREET. New Westminster. Telephone 333.

FOR SALE

Seven-roomed house, modern improvements, and six lots in orchard, between Pine and Third streets, facing Fourth avenue. Price $8000, half cash, balance terms. Apply McQuarrie & Co., Front Street.

MUTTON, VEAL, PORK

Fresh Pork Sausages daily.
Best of Farmer's Pork.

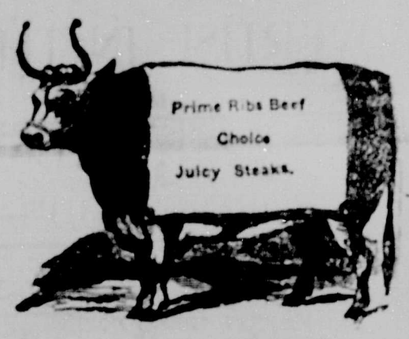

PACIFIC
Meat Market

Phone 192 McMENEMY & ANDERSON Columbia St.

ASK YOUR GROCER FOR

ROBIN HOOD FLOUR

And see that you get it.

ANOTHER CARLOAD JUST ARRIVED.

For Wheat, Barley, Oats, Chops, Chicken Feed, Bran, Shorts, Hay, etc., ask us. We will see that you get it promptly.

HALE BROS. & CO. LTD.

Phone 335. 186 COLUMBIA STREET. P. O. Draws. 100.

P. Burns & Co., Ltd.

announce that they have taken over the business of

THE REICHENBACH COMPANY, LTD.

on Columbia Street, and solicit the continued patronage of all customers.

P. BURNS & CO., LTD.

Wholesale and Retail Butchers,

C. E. TRAVES, Local Manager. COLUMBIA STREET. PHONE 101.

Our Styles are not "Late:" they are on "Time."

And you can see just how your suit will look before you feel that you must buy it. You hate to order a suit and not take it, don't you?

We can show you not one suit but a hundred.

We can also show you that we'll save you money.

$15.00 buys a good suit from us. We don't ask you to buy—only to look.

REID & CO.

PROPER CLOTHES FOR MEN

STORE CLOSED SATURDAY AFTERNOON FOR LACROSSE MATCH.

601 COLUMBIA STREET.

ADVERTISE IN THE NEWS

MARKET REPORT

A good supply in all lines, a demand that was in most cases just about up to the supply and brisk trading throughout the morning, characterized yesterday's market. The day's business was quite without unusual features, the only interesting point being the first appearance of this year's potato crop on the stalls.

The new potatoes came from Ladner and there were only a very few of them. They were in keen demand, and were snapped up almost as soon as business opened, late comers enquiring in vain for them. From three to three and a half cents a pound was asked by the dealers, and readily paid by purchasers.

In all other lines prices remained much the same as last week. There was a good supply of meat, the showing of beef in particular being excellent both as to quality and quantity. Hindquarters sold at from 8c to 8 1-2c while fores went at from 5 1-2c to 6 1-2c.

Lamb was in demand and all displayed was sold before the close of business. Prices ranged between 15c and 16c. Mutton sold at from 12c to 13c.

A number of fine carcases of veal were shown and these found a ready sale. Quotations for medium-sized carcases showed a slight increase on last week, being at 11 1-2c to 12c, as opposed to 11c at last market. Large carcases declined, going at from 8c to 9c, as opposed to 9c to 10c last week.

The demand for pork showed signs of slackening, and only prime stock found purchasers. Prices ranged from 9 1-2c to 10c.

There was a large supply of eggs, and the demand for these was good, all on the market being sold before the close of trading at 30 cents wholesale, and 35c retail.

Butter declined slightly, the demand being somewhat less than the supply, which was large. Wholesalers paid from 22c to 25c, and retailers 30c.

The poultry market was brisk. Fowls were in good demand and sold at from $7.50 to $9.00 a dozen. Chickens went readily at from $6 to $7 and broilers at from $3 to $4. Ducks were quoted at from $7 to $8.50, the demand being only for prime birds.

A number of small pigs were shown at various stalls and for these the demand was good. The price ranged from $2 to $2.50 apiece.

Spring salmon were in evidence and sold at fifty cents each.

The display of pot plants and cut flowers was excellent and the demand good. There was also a good showing of tomato, cabbage and cauliflower plants for bedding out.

IT PAYS TO ADVERTISE —IN— THE DAILY NEWS

Society

Mr. and Mrs. Flindt, of Canmore, Alberta, are visiting Rev. Dr. and Mrs. Wardlaw Taylor, Third Avenue.

Mrs. F. R. Glover, now of Armstrong, formerly of New Westminster, is a guest at the Vancouver hotel.

Mr. and Mrs. F. J. Hart and children moved out to their summer cottage on Deer lake last Thursday.

Miss Jean McGillivary has returned to her home in Vancouver after spending the week with her cousin Miss Tena Mowbray.

Mr. John McKenzie, Dominion Lands' Agent, is in Chilliwack on a business trip.

Among the weeks' visitors to Vancouver have been Mr. and Mrs. S. R. McKay, Mrs. G. E. Corbould, Miss Wright, Mrs. Alexander Bell and Mrs. H. A. Eastman.

Miss Elsa Burnett entertained at the tea hour on Saturday last, in honor of Mrs J. A. Davidson, of Vancouver.

Principal and Mrs. Sipprell, of the Columbian college left Thursday for Portland and Salem, Oregon. They will return home in August.

Mrs. S. A. Fletcher and family left this morning for their summer home at Sunnyside.

Mr. T. H. Smith arrived home last Wednesday after having spent the last two months visiting his old home in Scotland.

Mrs. J. C. Brown is visiting in Everett.

Mrs. Thomas Scoular, who was for many years a resident of this city, but has spent the last few years in Hamilton, Ontario, will with her son, Mr. Gavin T. Scoular, spend the summer here. Mrs. Scoular will arrive on Wednesday when she will be the guest of Mrs. Richard Rees, Fifth avenue.

Mr. and Mrs. H. P. Latham, and their small son, will leave today to spend the summer months at Sunnyside.

Mrs. J. P. Davidson, of Vancouver, is visiting her mother, Mrs. D. S. Curtis, Merivale street.

Captain Brook of the U. S. Army and his bride (nee Miss Tilton) were the guests of their Aunt Mrs. J. W. Harvey, "The Glen." They left the same day for Wyoming where Captain Brook is stationed.

June being the month for Garden Parties the different churches are holding their strawberry socials. On Tuesday St. Barnabas held a very successful one in the rectory garden. St. Peter's Roman Catnolic social was to have been held on Wednesday, but owing to the rain was postponed till the following Wednesday. On Thursday evening St. Andrews' schoolroom was filled to its utmost capacity, the concert and strawberry social being a decided success. On Friday St. Stephen's and Holy Trinity held their annual tea for which they had an ideal day. Both were in the form of a garden party, St. Stephen's being held at Mrs. F. C. Meyers and that of Holy Trinity in the garden of the "See House."

Miss Nora Armstrong, who for the past year has been attending the Bransome Ladies' college at Toronto, returned to her home Thursday.

POLICE AND BURGLARS FIGHT AT PORTH ARTHUR

Port Arthur, June 25.—A pitched battle between police and burglars ensued this morning, when Sergeant Fehn and Constables Thurlow and Symens went down the shore eight miles to hunt out the resort of a gang who have lately been operating in the two cities, and made a number of hauls. The gang scented the approach of the officers, and fled along the shore, after emptying their revolvers at the police. The police returned the fire. None of the officers were hurt, but it is not known whether any of the gang were wounded. The police found a large quantity of burglars' tools, dynamite and all kinds of goods supposed to have been stolen, which they brought back to the city. A posse will be sent down by rail to look for the men, who will in the meantime be refused permission to board any trains should they be passing.

AT THE HOTELS.

Russell Hotel.

J. C. Witherspoon, Vancouver.
H. P. Wilson, Chilliwack.
A. Butler, Seattle.
S. D. Stewart, Vancouver.
C. J. Glaspel, Toronto.
Mrs. C. Bunt, Vancouver.
J. T. Chisholm, Vancouver.
Geo. Daws, Seattle.
H. D. Blackford, Vancouver.
H. P. Blackford, Vancouver.
T. Brooks, Vancouver.
Thos. Saunderson, Vancouver.
A. D. Johnson, Vancouver.
H. A. Kennedy, Vancouver.

Windsor Hotel.

W. H. Ayliffe, Vancouver.
E. A. Durrant, Everett.
J. W. Maness, Port Kells.
A. Allen, Port Dalhousie.
H. King, Vancouver.
J. K. Brown, Staunton, Va.
Miss M. Stewart, Winnipeg.
S. H. Bain, Vancouver.
D. Burgess, South Vancouver.

Lever Brothers, Toronto, will send you free a cake of their famous Plantol toilet soap, if you mention this paper.

WE ARE READY TO SHOW you how it is cheaper to buy our high-class building materials than it is to purchase the poorer kind. We can point to buildings built with our materials that never need repairs. We can point to some others that need repairs all the time. But they were not built of our materials. See where real cheapness lies?

GILLEY BROS., Ltd.

[Form No. 9.]
LAND ACT.

Form of Notice.

District of Coast Range One.

Take notice that O. B. Anderson, of Vancouver, B. C., occupation, jeweler, intends to apply for permission to purchase the following described lands:

Commencing at a post planted in a small bay on north shore of Berry island, dated June 4th, 1909. Applying for the whole island, containing 100 acres more or less.

OLE BENJAMIN ANDERSON,
Per S. H. FORD, Agent.
Dated June 4th, 1909.

[Form No. 9.]
LAND ACT.

Form of Notice.

District of Coast Range One.

Take notice that Dora Anderson, of Vancouver, B. C., occupation, lady, intends to apply for permission to purchase the following described lands:

Commencing at a post planted on the north shore of Klaoitsis island, a small island south of Turner island. Dated June 6th, 1909. Applying for the whole island, 40 acres more or less.

DORA ANDERSON,
Per S. H. FORD, Agent.
Dated June 6th, 1909.

[Form No. 9.]
LAND ACT.

Form of Notice.

District of Coast Range One.

Take notice that John Olsen, of Vancouver, B. C., occupation, farmer, intends to apply for permission to purchase the following described lands:

Commencing at a post planted in bay at northwest corner of Davies island. Dated June 6th, 1909. Applying for the whole island, containing 200 acres more or less.

JOHN OLSEN,
Per S. H. FORD, Agent.
Dated June 6th, 1909.

[Form No. 9.]
LAND ACT.

Form of Notice.

District of Coast Range One.

Take notice that Ralph Jacobson, of Vancouver, B. C., occupation, farmer, intends to apply for permission to purchase the following described lands:

Commencing at a post planted on the southeast shore in a small bay on Compton island. Dated June 4th, 1909. Applying for the whole island, containing 80 acres more or less.

RALPH JACOBSON,
Per S. H. FORD, Agent.
Dated June 4th, 1909.

[Form No. 9.]
LAND ACT.

Form of Notice.

District of Coast Range One.

Take notice that Jacob Jacobson, of Vancouver, B. C., occupation, carpenter, intends to apply for permission to purchase the following described lands:

Commencing at a post planted on the southwest shore of Mound island. Dated, June 4th, 1909. Applying for the whole island, containing 80 acres more or less.

JACOB JACOBSON,
Per S. H. FORD, Agent.
Dated June 4th, 1909.

[Form No. 9.]
LAND ACT.

Form of Notice.

District of Coast Range One.

Take notice that Albert Hunt, of Vancouver, B. C., occupation farmer, intends to apply for permission to purchase the following described lands:

Commencing at a post planted in bay on north shore of Kees island, one of the Anderson group. Dated June 6th, 1909. Applying for the whole island, containing 160 acres more or less.

ALBERT HUNT,
Per S. H. FORD, Agent.
Dated June 6th, 1909.

[Form No. 9.]
LAND ACT.

Form of Notice.

District of Coast Range One.

Take notice that John Johnson, of Vancouver, B. C., occupation, salesman, intends to apply for permission to purchase the following described lands:

Commencing at a post planted on the north shore of John island, an island between Kees island and Davies island. Dated, June 6th, 1909. Applying for the whole island, containing 60 acres more or less.

JOHN JOHNSON,
Per S. H. FORD, Agent.
Dated June 6th, 1909.

[Form No. 9.]
LAND ACT.

Form of Notice.

District of Coast Range One.

Take notice that James Watson, of Vancouver, B. C., occupation, farmer, intends to apply for permission to purchase the following described lands:

Commencing at a post planted on the northeast shore of Owl island. Dated June 6th, 1909. Applying for the whole island, containing 160 acres more or less.

JAMES WATSON,
Per S. H. FORD, Agent.
Dated June 6th, 1909.

[Form No. 9.]
LAND ACT.

Form of Notice.

District of Coast Range One.

Take notice that Bergeta Anderson, of Vancouver, B. C., occupation, lady, intends to apply for permission to purchase the following described lands:

Commencing at a post planted in the bay at northwest corner of Maud island, the largest island in the Indian group. Dated June 6th, 1909. Applying for the whole island, containing 60 acres more or less.

BERGETA ANDERSON,
Per S. H. FORD, Agent.
Dated June 6th, 1909.

[Form No. 9.]
LAND ACT.

Form of Notice.

District of Coast Range One.

Take notice that Frank Jacobson, of Vancouver, B. C., occupation, farmer, intends to apply for permission to purchase the following described lands:

Commencing at a post planted in a small bay on north shore of Bend island. Dated June 6th, 1909. Applying for the whole island, containing 80 acres more or less.

FRANK JACOBSON,
Per S. H. FORD, Agent.
Dated June 6th, 1909.

[Form No. 9.]
LAND ACT.

Form of Notice.

District of Coast Range One.

Take notice that Adolph O. Johnson, of Vancouver, B. C., occupation, farmer, intends to apply for permission to purchase the following described lands:

Commencing at a post planted on the north shore of Crib island. Dated June 6th, 1909. Applying for the whole island, containing 90 acres more or less.

ADOLPH O. JOHNSON,
Per S. H. FORD, Agent.
Dated June 6th, 1909.

LAND REGISTRY ACT.

Take notice, that an application has been made to register Peter Henderson as the owner in fee simple, under a tax sale deed from the Reeve and clerk of Surrey, to The Corporation of the Township or District of Surrey, bearing date the 31st day of December, A. D., 1901, of all and singular that certain parcel or tract of land and premises situate, lying and being in the District of New Westminster, in the Province of British Columbia, more particularly known and described as Lots 3 and 4, of Block 4, being part of Lots 7 and 8, Group 2, Map 456; Lot 7 of Block 4, being part of Lots 7 and 8, Group 2; Lot 9, of Block 4, being part of Lots 7 and 8, Group 2.

You and those claiming through or under you and all persons claiming any interest in the said land by virtue of any unregistered instrument, and all persons claiming any interest in the said land by descent, whose title is not registered under the provisions of the "Land Registry Act," are required to contest the claim of the tax purchaser within forty-five days from the date of the first publication of this notice upon you, and in default of a caveat or certificate of lis pendens being filed within such period, or in default of redemption before registration, you and each of you will be forever estopped and debarred from setting up any claim to or in respect of the said land, and I shall register Peter Henderson as owner thereof in fee. And I hereby order that publication of this notice for thirty days in a daily newspaper published in New Westminster, will be good and sufficient service thereof.

Dated at the Land Registry Office, New Westminster, Province of British Columbia, this 3rd day of May, A. D., 1909.

C. S. KEITH,
District Registrar.

To Yuk Chee, Chew Sing Kap, John J. Weir.

THE HOME PAPER
is the Paper That Prints All the Home News.
The Daily News
10c a Week.

Has "ROBIN HOOD"—the Flour that is Different—been used in your home yet? You should start now. Don't put off trying this wonderful new flour.

Every woman is proud of her cooking successes. The day your husband tells you that the bread or the pastry "is simply fine" is a happier day than usual for you. Haven't yo found it so?

Now, to get the best success in Your baking you must use the best flour. There is a great variety in flour, far greater than most women think. There is difference in wheat, difference in machinery, difference in methods and in knowledge of milling. This all results in difference in the flour, the final product.

"ROBIN HOOD" Flour shows mos surely how great a difference there can be between the best flour and poorer flours. It is made of the best Saskatchewan wheat. Our equipment is the newest and most modern in Canada. Our experience in flour making is such that we know how to avoid the mistakes and take advantage of the best improvements in the milling industry.

"ROBIN HOOD" Flour has delighted all who have used it in Canada. For one thing it absorbs more moisture than other flours. Don't forget this when preparing your dough. The loaf made from "ROBIN HOOD" Flour is light, flakey, beautifully sweet, and most nutritious. It is the finest loaf your husband, your children or you yourself can eat.

More than that "ROBIN HOOD" Flour is sold under a positive guarantee. If by any chance you are dissatisfied after you have baked twice with it, your grocer is authorized to refund your money. Could we show greated confiedence in "ROBIN HOOD" Flour?

Give "ROBIN HOOD" Flour a fair trial and dont forget to note the effect of adding more water than you use with other flours.

"ROBIN HOOD" flour is the flour that is making a sensation in western Canada. All over the west it is being talked about. The question neighbors are asking today is: "Are you using that new ROBIN HOOD FLOUR?"

The Saskatchewan Flour Mills Company, Ltd.

MOOSE JAW, SASK.

Preserving Time

Preserving time will soon be here, and you should be prepared for it. We have just received a carload of jars, in pint, quart and half gallon sizes. Latest Imperial Improved Gem sealers. Prices are very low.

Pints.....95c

Quarts.....$1.15

1-2 Gal....$1.35

PUBLIC SUPPLY STORES

ODD FELLOWS' BLOCK.

GEO. ADAMS, Prop.

WE ARE HEADQUARTERS FOR

CAMPERS' SUPPLIES

OUR STOCK OF CAMP STOVES, ETC. IS COMPLETE. NOW IS THE PROPER TIME TO PREPARE.

Anderson & Lusby

COLUMBIA STREET.

Don't forget J. H. Todd's sale of musical instruments continues all this week. The store will be open every evening. Those wanting musical instruments at great bargains do not fail to attend this sale.

J. H. TODD'S

Big Music House

COLUMBIA STREET.

Imperial Chocolates

ARE FINE. TRY THEM. A GOOD STOCK FOR SALE BY

T. A. MUIR & CO.

PRESCRIPTION DRUGGISTS.

Ellard Block, New Westminster

Edison Theatre

Animated Pictures and Illustrated Songs.

THE LATEST HITS OF THE SEASON.

Program changed Monday, Wednesday and Friday. Special matinee for ladies and children Saturdays at 2:30 p. m.

BOWLING

The Westminster bowling team did a little better than usual in the B. C. Telegraph league, making a total of 2513 pins. Monteith was high man both in score and average, making an average of 200. Following is the score:

	1.	2.	3.	Tot.
Burden	147	158	153	458
Smith	134	138	146	418
Monteith	234	165	202	601
Gilchrist	178	203	178	563
Carver	141	121	211	473
Totals	838	785	890	251.

LOCAL NOTES.

The funeral of Frank Boweil, who was killed at Sapperton on Thursday, will probably take place Monday, though the date has not been definitely fixed, to allow the attendance of friends in the interior, who are being communicated with.

Those wishing to secure pianos at less than wholesale price should call at once at J. H. Todd's store, as only a few instruments are left and these are going rapidly. **

Mr. and Mrs. Charles Sedgley of Cloverdale, where Mr. Sedgley is the manager of the bank, are in the city, the guests of Mr. and Mrs. A. W. McLeod. Mr. Sedgley has just returned from Seattle where he has been attending the bankers' congress.

Take a free 1100-mile trip; spend Dominion Day at Prince Rupert and Skeena City. Passage, berth, meals, everything included. Enquire of McAdam & Irwin, Columbia street. **

Ladner races will be held today commencing at one o'clock. The meeting is under the management o. the Delta Park Driving association, and to suit the convenience of the Westminster patrons the steamer Transfer will leave at 11 a.m.

The pleasantest way to spend Saturday afternoon is to take a river trip to Steveston and back. The SS Transfer leaves Brackman-Ker's wharf at 2 p.m. every Saturday, returning same evening. Fare one dollar for the round trip. ***

J. Blundell Brown, one of the directors of the B. C. E. R. spent yesterday in the city, Mayor Keary showing him round. Mr. Brown was able to give more attention to local conditions than was possible when he came over with General Manager Sperling last week.

White Rock Resort—A Splendid stretch of sandy beach, rendering bathing safe and ideal for children and adults. Four trains daily each way, less than one hour's ride from city. Good water. Camping sites, $5.00 for season. White, Shiles & Co., City. **

A meeting of the police commissioners will be held early next week.

The two youths, George Millan and William Dedult, charged with arson and theft, were to have come up for preliminary hearing yesterday before His Honor Judge Howay, but the hearing has been postponed till next Wednesday.

The Sons of Scotland will hold their annual picnic to Westminster Junction on July 1. The train will leave the C. P. R. depot at 9 o'clock in the morning. The fare will be fifty cents, children under twelve years being allowed to travl half-price. The day will spent in festivity, Scotch sports and dancing having been arranged for on Quilty's grounds at the Junction.

P. BURNS & CO.

From this date our drivers leave, east and west, first trip at 8:30 a.m., and second trip at 10:30 a.m. sharp. All orders placed before these hours will be guaranteed prompt delivery, and all meats on time. Please be sure to send orders early.

Afternoon delivery, 2 p.m. and 4:30 p.m. sharp.

P. BURNS & CO.,
per E. C. TRAVES, Manager.
June 21, 1909.

NAAS INDIANS ARE ALSO RESTLESS

Victoria, June 25.—"White man have angry heart against us," declare the Indians of the villages along the Naas river who, like their native brothers on the Skeena, are in a belligerent mood.

This is the report brought by the steamer St. Denis of the Boscowitz line which arrived at Victoria yesterday. According to her passengers, the chiefs state that the white men are taking their lands, and although it is difficult to get any particular instance of this statement it has been sufficient to set the tribes in an ugly mood. Not one of the Indians can be induced to pilot white men up the Naas or rent them canoes. Bishop du Vernet has gone on a mission to pacify them. He was a passenger from Port Essington to Prince Rupert.

THIS STORE CLOSES AT 5:30 P. M.

LADIES' Mull Dresses

PRINCESS DRESSES IN THE VERY NEWEST AND MOST POPULAR STYLES HAVE JUST BEEN RECEIVED FROM THE EAST. MANY ENTIRELY NEW FEATURES ARE PROMINENT IN THE STYLES SHOWN. THEY ARE MADE OF FINE MULL WITH PLAIN OR TUCKED PANEL FRONTS; WITH ONE PIECE YOKE OF TUCKED NET OR WITH SQUARE OR ROUND YOKES AND HIGH, TRANSPARENT COLLARS. WAISTS AND SKIRTS ARE ATTRACTIVELY TRIMMED WITH INSERTION AND LACE SLEEVES ARE LONG AND FINISHED AT WRIST WITH TUCKED NET AND INSERTION.

$9.75

SPECIAL THIS WEEK: A NEW LOT OF LADIES' NET WAISTS

Splendid speciments of the newest styles in net waists. We have just received about 35 waists in the latest designs. Some are trimmed with silk embroidery, others with strappings and pipings of self or contrasting shades of colored silk or satin. All lined with good quality Japanese silk, made with long sleeves. Waist fastens in either front or back. All sizes; each $4.50, $5.75, $7.50 and $9.75

FINEST GAUZE LISLE HOSE

Twenty-five dozen of ladies' exceptionally fine lisle hose. They are very even and firm and light in weight, being known as gauze lisle. Shown in shades of pink, sky, oxblood, Copenhagen, grey, mauve, heliotrope, tan, brown, reseda and myrtle; also black and white; sizes 8 1-2, 9, 9 1-2 and 10 inches. Per pair...65c

HOSE WITH NATURAL WOOL AND WHITE COTTON SOLES SPECIAL, 35c PER PAIR

Fifteen dozen ladies' fine cotton hose in fast black, Hermsdorf dye, nicely shaped and having natural wool, white cotton or balbriggan soles. Sizes 8 1-2 to 10 inches. Per pair.....35c
Three for.....$1.00

CHILDREN'S RIBBED HOSE, 20c PER PAIR

Sizes 5 to 7 1-2 inches only at this low price. They are of special value being seamless, with double knees and well shaped feet; black only. Per pair.....20c

REMEMBER OUR BOYS' SPECIAL HOSE, 25c PER PAIR

We sell the best hosiery for boys of all ages. This special at 25c per pair is our line of hose in heavy ribbed cotton. It is the best 25c hose that you can buy; sizes 6 to 10 inches.

BLOUSE FRONTS, HALF PRICE

Embroidered linen lawn and nainsook blouse fronts and waist lengths, slightly soiled and mussed, are good quality, with nice designs. Only a small number left. While they last at HALF PRICE.

LINEN WAIST LENGTHS $3.75 EACH

Hand embroidered linen waist lengths of good quality; suitable for tailored waists. New designs.

TRIMMED MILLINERY AT HALF PRICE

This is a most important announcement from the millinery section. All the balance of our trimmed and untrimmed hats on sale at half price. See the special offerings.

ASK FOR "NEMO CORSETS"

At our corset counter.

We have had the agency for these popular corsets during the last three months, and their sale is growing every day. Women who have purchased and worn "Nemo Corsets" have nothing but praise for a corset that gives them highest comfort and satisfaction. There are special reasons why "Nemo Corsets" are so reliable. Let us explain the superior points when next you desire proper corsets.

Nemo Corsets ALL THE NEW Models Ready

SHOWN IN OUR CORSET DEPARTMENT

Nemo Corsets are a combination of perfect comfort and smart style. Nemo corsets are practical figure-builders and remodelers.

Every Nemo does something for you that no other corset can do.

Nearly every woman (in every country where corsets are worn) knows that the—

Nemo Self-Reducing

—is the *only* corset ever made that really helps a stout woman to reduce her abdomen with perfect comfort and hygienic safety—$3.00 to $10.00.

For Slender Figures

Almost equally famous are the Nemo "Willow-Shape" (with the novel Flatning-Back Skirt), the "Military Belt" Corset, the wonderful "Back-Resting" Corset, and the *chic* "Swan-Shape"—all for slender and medium figures.

See our new Nemos, if you wish to know Fashion's latest word on the all-important subject of corsets.

W. S. COLLISTER & CO.

THE STORE FOR WOMEN'S WEAR.

LADIES:

We have a large and up-to-date assortment of girls' and misses' dresses in sizes up to 16 years. Prices from 75c up.

Ladies blouses ranging up to $3.65 to clear at, each 95c

THE WHITE HOUSE

A. J. BIRTCH.

617 Columbia Street.

Bank of Montreal

ESTABLISHED 1817.

CAPITAL $14,400,000.00
RESERVE 11,000,000.00

Branches throughout Canada and Newfoundland, and in London, England, New York, Chicago and Spokane, U. S. A., and Mexico City. A general banking business transacted. Letters of Credit issued, available with correspondents in all parts of the world.

Savings Bank Department—Deposits received in sums of $1 and upward and interest allowed at 3 per cent. per annum (present rate).

Total Assets over $168,000,000.00.

NEW WESTMINSTER BRANCH.
G. D. BRYMNER, Manager.

Sapperton

Twelve lots, well located,

$2200

These are a snap. For full particulars apply to

F. J. HART & CO., Ltd.