FIRE
INSURANCE
WHITE, SHILES & CO.
NEW WESTMINSTER, B. C.

The Daily News

LIFE
ASSURANCE
WHITE, SHILES & CO.
260 Columbia St. Phone 85.

VOLUME 4, NUMBER 86. NEW WESTMINSTER, B. C., THURSDAY, APRIL 15, 1909. FIVE CENTS PER COPY.

PUGSLEY IS WAITING FOR COMPLETE REPORT

Finding of Central Railway Commission Will Be Answered in Due Course.

Ottawa, April 14.—There was a very large attendance of members yesterday afternoon when the house of commons met after the holidays. The galleries were well filled in the expectation that Hon. William Pugsley would make an explanation in reference to the report of the Central Railway commission of New Brunswick.

The minister of public works was in his place and there was some excitement when he arose. It was merely to lay upon the table a return showing that since 1900, when Speaker Marcil was elected to represent Bonaventure, the government has spent $350,000 on public works in that county, while the total expenditure from 1896 to 1900 had only been $20,888.

As a voluntary statement did not appear to be forthcoming, Mr. Foster, who was leading the opposition in the absence of Mr. Borden, rose and asked if, in view of the finding of the commission lately issued at Fredericton and which affects to a certain extent two officers of the government, the premier had yet decided upon any course of action.

To this Sir Wilfrid Laurier replied that he had not yet seen the report of the commission, only the newspaper excerpts. At this moment he had no communication to make to the house.

Later Mr. Pugsley issued a statement to the press in which he stated that he had concluded that as the report of the Landry commission does not in any way relate to his conduct as a member of the federal parliament or as a member of the Dominion government, it had not seemed to him appropriate to introduce the subject in the house of commons. He had asked one of his friends in the New Brunswick house to ask the government of that province to have the evidence printed, and as soon as he got a copy of it he would prepare a statement in answer to the findings of the commission.

WHITE WIFE OF JAPANESE SUES HIM FOR DIVORCE

After Thirty Days Woman Realizes Alliance is Unfortunate and Seeks Relief.

Seattle, April 14.—Dreams of an idyllic incursion into the realms of matrimony in company with S. Shimo, a Japanese serving man of this city, with all the enticing allurements of a trip to the balmy Orient and a long summer vacation beneath cloudless skies amid sweet cherry blossoms, were shattered for Mamie Marr, a Seattle girl, in the brief space of thirty days. Mamie Marr became Mrs. S. Shimo, an Oriental wife, four months ago and she is now an applicant for an absolute decree of divorce.

According to her complaint, the girl, who is barely 23 years old, refined and pretty, wedded the Oriental in this city December 15 last. Within thirty days, Shimo, according to the complaint, sought to drive her in to a life of slavery.

The complaint filed in the King county superior court by Mrs. Shimo's lawyer is brief and to the point. The charge against the Oriental made by his wife is plainly stated. She asks for the restoration of her maiden name, Mamie Marr.

INDICTMENTS EXPECTED IN LOS ANGELES SCANDAL

Los Angeles, April 14.—Indictments of men who have been prominent in the official life of Los Angeles are expected to be returned by the present grand jury within the next forty-eight hours. District-Attorney Fredericks stated today that the grand jury should finish its investigations by the end of the present week or the first of next.

Nick Oswald, the former saloon-keeper and owner of property in the restricted district, who confessed and related all the details of the organization of the alleged corrupt ring, gave today what will probably be the last of his testimony.

RAND GOING NORTH TO FIX PRICES OF LOTS

Exclusive Sales Agent For Prince Rupert In For Two Weeks Hard Work.

Vancouver, April 14.—For the purpose of personally inspecting the lots in the townsite of Prince Rupert which the Government of British Columbia and the Grand Trunk Pacific Railway company will put on the market by auction in Vancouver, on May 25 and following days, C. D. Rand, exclusive agent for both parties, will leave Vancouver on Sunday night for the northern town.

It is understood that Mr. Rand while on the ground, will decide as to the amount of the reserve price to be placed on the various groups of lots which will be auctioned. This question of placing the reserve prices is one involving a considerable amount of hard work, and it is unlikely that Mr. Rand will complete the task in less than two weeks' time.

Last night and today Mr. Rand has been in conference with E. J. Chamberlin, general manager of the Grand Trunk Pacific, and with Mr. G. U. Ryley, land commissioner of the company. The subject of discussion was the forthcoming sale and the settlement of details connected with it prior to the active launching of the preliminaries incident to the disposal of the first lots in the Grand Trunk Pacific terminus on the Pacific coast.

COUNTY COURT SESSION COMPLETED YESTERDAY

Three Actions Finished—Breach of Warranty and Malicious Damage Cases Occupy Court.

Three cases were dealt with in the county court yesterday, and the sitting adjourned till April 23. The evidence in Klemmer versus Birmingham Brothers was completed, in the action for breach of contract, and the decision reserved by his honor Judge Howay.

Peter Warren vs. George Satchell. Claim for $26 for breach of warranty. This was an action by a Westminster trader against a farmer residing at Mount Lehman for failing to fulfil an engagement arising from the sale of a cow to plaintiff, as in calf, which had not proved to be the case. H. L. Edmonds acted for plaintiff, and W. G. McQuarrie for defendent. Judgment was given for plaintiff.

John Pelto versus M. Wilcox, both of Webster's Corner. Mr. Darling for J. E. Bird appeared for plaintiff. defendant was not legally represented. Plaintiff had planted the S.W. corner of Lot 24, Township 12, with 26 fruit trees, surrounding the ground with a picket fence, which had been broken into by defendant. The trees had also been damaged. Judgment for plaintiff for $60 and costs.

Socialists Threaten Spokane's Mayor.

Spokane, April 14.—The Socialists of Tonopah, Nevada, have written a threatening letter to Mayor C. Herbert Moore and the Spokane city council, saying that if the men thrown into jail for violating the street speaking ordinance, and held there because of refusal to pay fines, are not liberated at once, they will petition Governor Hay, congress and President Taft for justice for their brothers. The constitution is quoted at length. The prisoners were all released several weeks ago.

Football Game Tonight.

The Rovers football team will have a practice at Moody square this evening, in view of Saturday's important match against the Celtics for the B. C. cup, their opponents being a team picked by F. O. Canfield and guaranteed to give the Rovers much trouble. Here is the aggregation: Goal, Davidson; full backs, Borrows, Hoult; half backs, Canfield, Reskill, Wilkie; forwards, Munn, MacGowan, Gibson, Dickenson and Gamon. Reserves, King and Curry. The game will start at a quarter after six o'clock.

There will be a meeting of the local Council of Women at the Board of Trade room this afternoon at three o'clock.

SHORT TERM LEASE IS GRANTED FOR ELEVATOR ON WATERFRONT

Long Argument Again on Proposal to Take Over Old Fruit Cannery—Royal City Gas Company Determined to Proceed—Grant Made to Help May Day Celebration.

Three deputations waited on the City Council last evening, with reference to the elevator site, the May Day grant, and the new proprietors of the Royal City Gas Improvement Company. Mayor Keary, and all sitting aldermen were present. No temporary appointment to the chairmanship of the parks and library was made pending the by-election. The house numbering will be completed on Saturday.

New Gas Company.

A deputation consisting of Oscar Foote, of Seattle, F. C. Brewer, and W. W. Seymour, of Tacoma, waited on the Council in connection with the Royal City Gas Improvement Co. They were introduced by W. J. Whiteside, solicitor for the company.

The Mayor asked how soon the company would commence operations?

Mr. Foote said the proprietors were anxious to get the business in a position to sell their product as soon as possible.

A discussion took place on the date when the company should make a start of operations in the city, and when they should be completed.

The solicitor drafted an amendment to section five giving a term of one year in which to complete the work. Otherwise the franchise would be forfeited.

Mr. Foote indicated that the new proprietors had absolute control. They had bought out the original holders of stock in the concern.

The mayor promised that the bylaw as amended should be advanced and finished by Monday. Mr. Foote stated that he would be ready to begin operations on June 1 if this was done.

The company will pay the cost of the publication of the bylaw in local papers, and the B. C. Gazette.

This bylaw was subsequently read a first, second and third time in open Council. It will be completed on Monday.

Elevator Site.

T. J. Trapp and J. J. Jones attended as another deputation and Mr. Whiteside again introduced them. This deputation was present in connection with the lease of water lots for elevator purposes.

Mr. Jones said it was not a question of money, but rather whether grain could be profitably shipped from Westminster. They were gathering information on the subject. They were prepared to pay $7500 for the equity of the old fruit cannery, and as it might be five years before they could go forward with the grain problem, if this was not ready they wished to place another industry on the site. The money they proposed to pay the old company would but meet the debts of that company to its creditors. He knew nothing which would be more profitable to the city than an elevator. They were unwilling to take any chances in the matter, without further information.

Short Lease Supported.

Mr. Trapp remarked that the new company was trying to pay off the debts of the old company. It was a misfortune that the fruit cannery had been a failure, but there was not the labor at the time it was wanted. He only joined the present company as a Westminster citizen. It was just an occasion for the grain growers to get in, and build elevators themselves. The new company had been formed to enable this to be done.

Ald. Jardine suggested a five years' lease, which would be renewed if the company built an elevator on the site.

Mr. Trapp strongly urged that such inducements should be offered as would encourage investors. Until the Panama canal was opened the promoters could not come to any decision as to the future of grain shipping on this coast.

Ald. Adams contended that the site was unsuitable for a grain elevator, not being big enough.

Ald. Johnston supported a short lease, as before, with 25 years' renewal option.

Finally a resolution was passed on the motion of Alderman Smith that a five-years' lease should be given at regular rates, and if an elevator was established in five years an extension of 25 years should be given, with privilege of renewal for 25 years. The rental of the elevator site for the first five years to be at a nominal rate, and that some industry should be established within one year.

May Day Grant

J. J. Cambridge, master of ceremonies, and S. A. Fletcher, a deputation from the May Day committee, asked for the usual grant in aid. This was $150, and the appeal was made on the ground of the celebration advertising the city. Both gentlemen addressed the council briefly.

Ald. Jardine moved, and Ald. Adams seconded the resolution granting the usual sum, which was carried.

Old Freight Sheds.

Chief Watson, in stating that Fireman E. O'Brien and Hugh A. Gilchrist had resigned, also drew attention to the necessity of the old V., W. & Y. freight shed being removed, as twice during the week the brigade had been called to extinguish fires caused by G. N. R. locomotives. The resignations were accepted, and the G. N. R. agent will be informed with regard to the shed, so it may be torn down.

Grant's Corner.

John L. Harrington, of Waddell & Harrington, who designed the Lulu Island bridge, wrote with reference to the electric motor and equipment at the bridge. The electric light committee will have power to act.

The department of justice at Ottawa has granted the section of property asked at Grant's corner, provided a retaining wall was placed at once. The board of works will act. This is a portion of the property purchased recently by the B. C. penitentiary.

Miscellaneous.

E. J. Fader, proprietor of the Russell hotel, drew attention to the excessive charges for electric lighting at the hotel, and asked for a rate of four and a half cents a kilowatt. The letter was referred to the light committee.

An application for the use of portion of Moody square for the West End lacrosse club to practice was referred to a committee to act.

Capt. Peele, Hugh Burr and C. W. Gillanders were appointed deputy returning officers at the forthcoming municipal election.

Following the passage of the Municipal Clauses act amendment at the last sitting of the legislature, and its application to this city, a vote of thanks was passed to the executive of the provincial government.

The local improvement general bylaw and local improvement guarantee of debentures bylaw were advanced. The first bylaw has a court of revision added, with the mayor and four members of the council composing the court.

CHICAGO BUSINESS MEN TO MAKE LENGTHY TRIP

Chicago, April 13.—Forty members of the Chicago Association of Commerce will leave in a special train on June 2 to visit about thirty towns and cities in the northwest. Their objective point will be the Seattle exposition and they will return June 19. They will remain at the exposition two days, meeting representatives of commercial organizations from all the cities on the coast and from Hawaii, Japan and China. They will probably visit the Twin Cities.

The party has not decided by what route they will return east. While it is to their business interests to return through the States, a number of them are anxious to see western Canada and Winnipeg.

Woman 108 Years Old Dead.

New York, April 14.—Mrs. Elizabeth Hunt is dead at her home in Brooklyn, 108 years old. She would have been 109 August 19 next.

Mrs. Hunt, in her girlhood days, shook hands with Lafayette when he came to New York. She was born in Lancaster, Pa., in 1800.

NEW GAS COMPANY TO BE PROGRESSIVE

Proprietors Are Negotiating For Gasometer Site and Wharfage Accommodation

The promoters of the Royal City Gas Improvement Company, who were in the city yesterday to interview the council with regard to the amendment of the franchise, express their determination to go ahead with the enterprise as soon as the necessary formalities have been completed.

Judge Oscar Foote is the authority for a statement that the company has not positively settled on a site for the gasometer, there being drawbacks to the one selected by the first owners of the franchise at Sapperton, where work was commenced by them. Three sites at least have been under consideration by the new proprietors. The question of capital does not arise, and a start will be made at once.

From another source comes the information that when the representatives were in the city yesterday an offer was submitted for the wharf of the Torpedo Tug & Freighting Company, mainly for the purpose of landing and storing coal, which will be required in large quantities, but the negotiations have yet to be completed.

INTERMEDIATES ARRANGE SCHEDULE FOR SEASON

Only Two Teams in City League This Year—Pat Feeney is Elected President of Association.

Arrangements for the intermediate lacrosse matches this season were made at the annual meeting of the New Westminster Intermediate Lacrosse association and city league yesterday evening, when it was decided to play on alternate Thursdays, commencing May 6 and ending August 5, with the exception of July 1, Dominion Day, the match which would have been played on that date being advanced one week. An effort will be made to engage Vancouver teams in games on all open Thursdays during the season.

Officers were elected as follows: Hon. president, Pat. Feeney; president, Sid Malcolmson; vice-president, Bert. Henry; secretary-treasurer, James I. Keary; executive committee, D. E. Munn, C. D. Peele. Delegates to the B. C. I. L. A., Sid Malcolmson and C. D. Peele.

The official referees are J. J. Mahoney and C. D. Peele.

Only two teams will be in the city league, these being the West End and the Reginas, the latter aggregation having been strengthened by a majority of the Sapperton players joining for this year, the Sapperton team being disbanded. Schaake's team, which had figured as a possibility for the city league, will not be in it this year, principally on account of being unable to play Jimmy Gifford, whose standing in amateur ranks will be questioned by the B. C. A. A. U. after the Minto cup games.

The following are the dates of games at Queen's park this season between the West End and the Reginas: May 6, May 20, June 3, June 17, June 24, July 8, July 22, August 5. Home and home games will be arranged with Vancouver.

SOCIETY WILL PROMOTE FLIGHTS ACROSS OCEAN

New York, April 14.—Fantastical as the idea may seem, steps have nevertheless been taken to incorporate the Europe-America Navigation Society, which proposes to promote the flights of dirigible balloons across the Atlantic ocean.

Supreme Court Justice Hendrick yesterday approved the certificate of incorporation and the papers were sent to Albany.

NIGHT RIDERS THOUGHT TO HAVE BURNED CHURCH

Nashville, Tenn., April 14.—The Presbyterian church at Fredonia, Caldwell county, Kentucky, was burned last night and night riders are suspected.

TANGLE OVER DATES OF MINTO CUP GAMES

All Agree on May 22, But May 24 or 29 is the Trouble Maker.

There is another tangle over the dates on which Minto cup games are to be played in Westminster this summer, an emergent meeting of the executive of the lacrosse club being held at H. Ryall's office yesterday evening, but although lengthy discussions were indulged in, the only tangible result of the meeting was the appointment of A. W. Gray as a committee of one to interview representatives of the Vancouver clubs with regard to playing games on Victoria Day.

The seat of the trouble appears to be in Regina. Some time ago Westminster intimated that May 22 and 29 would be suitable dates for Minto cup games. Yesterday a telegram was received from Regina stating the Capitals had decided to accept the dates originally offered by Westminster, May 22 and 24, and asked for a reply declaring everything satisfactory. The last named date, however, being five days shy of that selected by Westminster, did not prove satisfactory, hence the calling of the meeting to discuss the state of affairs.

Just to make things interesting, P. D. Ross, managing trustee of the cup, sent along a wire in the afternoon, backing up Regina's request for May 22 and 24. Mr. Ross' sayso goes in Minto cup matters, and when he orders a game to be played on May 24, Westminster must play on that date.

This year a resolution was passed at the adjourned annual meeting of the B. C. A. L. A. that Westminster should have no lacrosse games on either Victoria Day, Dominion Day or Labor Day. And now Regina wants May 24, Trustee Ross says it's agreeable to him, and Vancouver's consent has to be obtained before Westminster can say aye or nay.

That Minto cup is sure a troublesome piece of silverware.

RELIGIOUS MUSIC BRINGS DEATH TO CONTRACTORS

Ten Men Executed by Order of Governor for Hiring Music for Parade at Velardena, Mexico.

El Paso, Texas, April 14.—The Herald's correspondent at Torreon, Mexico, thirty miles from Velardena, where riots occurred on Saturday last resulting from an order preventing a religious parade, has returned to Torreon from the scene of the trouble and reports that one rurale, one woman and three men were killed in the street fights. Ten of the leaders of the rioters were taken prisoners and executed.

On arriving at Velardena Sunday night the correspondent says the soldiers compelled the leader of the band engaged to furnish music for the religious procession to give the names of the men who had contracted for the music. The band leader gave a list of fifteen names and ten of this number were arrested. Upon the order of the governor the men were summarily executed at daybreak. The remaining five are being searched for.

The town is still in control of the troops and order is being maintained. The riot was directed solely against the authorities and none of the property of Americans was damaged.

ROOSEVELT ARTICLE BRANDED LIBELOUS

Newark, N. J., April 14.—The Socialists are threatening to sue The Outlook for libel because of an article by Theodore Roosevelt criticising that party.

W. R. Killingbeck, secretary of the Socialist state committee, announced today that steps had been taken to secure advice for the purpose of bringing an action if possible. The matter was referred to the national committee.

Mr. Killingbeck said the objection was not to the political character of the article, but to what the Socialists regard as reflections upon members of the party.

Legislative Library

Classified Advertisements

WANTED. FOR SALE. TO RENT. LOST. FOUND. REAL ESTATE. PROFESSIONAL. BUSINESS. FRATERNAL. ETC.

Extract from a business man's letteer: "A real dyed-in-the-wool, name-blown-in-the-bottle success insurance policy can only be bought by advertising. You must advertise and keep on advertising. And, sir! it will pay you better to invest twenty thousand dollars in judicious advertising than sink the same amount in suburban real estate." Whoever sells good advertising sells business, sells income, sells bank accounts, sells growth and progress, and the man who talks of advertising as an expense does not know the first letter of the alphabet that makes up the words to describe advertising. Watch our Classified Columns and be convinced that advertising pays.

PERSONAL.

WHY REMAIN SINGLE?—We can find a congenial life companion for any respectable man or woman. Send stamp for particulars. Western Development League, Box 1301, Vancouver.

WANTED.

WANTED—Second hand extension ladder; state price and write to M. C., Box 29, city.

WANTED—Quiet family driving horse about 1100 pounds. Gentle, city broken, sound and good appearance. About six years old. Also buggy and harness. Apply P. O. Box 394, New Westminster.

WANTED—Girl to do chamber work. Apply 1103 Georgia street, Vancouver, B. C.

WANTED—Boys to sell papers in the mornings on either salary or commission. Good money promised. Apply this office, Saturday morning, between 11 and 12.

WANTED—Girl for general housework. Apply in the evenings. Mrs. W. G McQuarrie, Second street and Fourth avenue

LOST.

LOST—TWO GOLD LOCKETS INitials on one, D. R. D., smaller one heart shaped. Finder please return to this office.

FOUND.

FOUND—A PURSE CONTAINING money in bills etc. Owner can have same by applying to Sayce, 644 Carnarvon Street; proving property and paying for this ad.

FOUND—Columbia River fishing boat. For particulars apply P. O. Box 148.

FOR SALE.

FOR SALE—Safe, cash register, second-hand, cheap. Box W. T. F., this office.

FOR SALE—One of the best residential sites in the city. facing Moody Square; three lots with 150 feet frontage on Eighth street; corner. Price $1500; $400 cash, balance $20 a month. Particulars, apply Box 795, city.

FOR SALE—Two corner lots on the new B. C. E. R. cut off, close to city limits; $225 each; 1-4 cash, balance 6 and 12 months. Apply Box 837, City.

FEED AND BREAKING STABLE.

J. I. MERRY & CO., PHONE A501. Corner of Blackie and Carnarvon Streets. Have opened a feed and breaking stable for horses. Horses for sale. Reference furnished.

ROOMS TO RENT.

TO RENT—Furnished rooms, corner Seventh street and Agnes, near Carnegie Library.

ROOMS IN THE PYTHIAN BLOCK to let in suites of two for light housekeeping. All steam-heated with hot and cold water, gas range and electric light. Terms moderate. Apply A. H. Ferguson, room 9, second floor.

TO RENT—ONE LARGE FURNISHed bedroom, also one small one. Terms reasonable. Apply 287, Victoria street.

ACCOUNTANTS AND AUDITORS.

AUDITING, ACCOUNTING AND SYSTemizing. Guinn & Fairley, phone 4117. 48 Flack block, Vancouver, B. C.

C. HAMBER, ACCOUNTANT AND Auditor, Notary Public, Conveyancer. Room 14, Guichon Block, New Westminster. P. O. Box 795.

ARCHITECTS.

W. D. GOODFELLOW, ARCHITECT, Room 14, Dominion Trust block.

EDWIN G. W. SAIT, ARCHITECT—Guichon Block. Telephone 338.

GARDINER & SHERRIFF, ARCHItects, Guichon block. P. O. Box 772. Phone 232.

AUCTION SALE

OUR SALE TODAY OF JEWELRY 2:30 p.m. and 7:30 p.m. Horace Dorer, jeweler.

ELECTRICAL WORKS.

THE PEARSON ELECTRIC CO., dealers in eletcrical machinery, fixtures and supplies, house wiring, armature wiring, motor repairing, etc. Bank of Commerce building, phone 331, P. O. box 928.

ELOCUTION.

HELEN BADGLEY, TEACHER OF elocution, physical culture and dramatic art. Every Monday, 3 to 8 p.m. Knights of Pythias hall, or 992 Hornby Street, Vancouver. Phone B3535.

FANCY POULTRY, EGGS, ETC.

ARTHUR O'CONNOR, POULTRY breeder, 1049 Eleventh street, and Sixth avenue, New Westminster, P. O. box 425. Pure-bred Cockrels for sale, Barred Rocks, White, Brown and Buff Leghorns, etc.; eggs for hatching. Write your requirements.

EGGS FOR HATCHING—S. C. Brown Leghorns; good layers; $2 per setting of 13. Hans Vogisang, poultry expert, 936 Keefer street, Vancouver, B. C.

FISH AND GAME.

BENSON & AYLING, FISH, FRUIT, Game, Vegetables, etc. Begbie st., opp. Windsor Hotel.

FURNITURE.

W. E. FALES, THE FURNITURE Dealer, Upholsterer and Undertaker, corner Agnes and McKenzie streets. Phone 176, night call 81.

GROCERY.

FOR THE BEST VALUE IN GROceries, phone 386. The Pure Food Supply Grocery, P. O. Box 811.

HOME MANUFACTURE.

MRS. RUNACRES, 216 SIXTH ST., opp. Queen's Avenue Church.—Home-made sausages and rolls, head cheese, etc.

JEWELRY.

SELLING OUT OUR ENTIRE STOCK of high-grade watches and jewelry by auction. Sales each day, 2:30 and 7:30 p.m. Horace Dorer.

LAND SURVEYOR.

W. N. DRAPER, B. C. LAND SURveyor. Ellard block, New Westminster, B. C.

LAUNDRY.

ROYAL CITY LAUNDRY, ROYAL Avenue and Blackie Street. Now is the time to get curtains and blankets ready for spring. Ring up phone 183.

LIVERY STABLE.

RING UP 250 FOR HACKS AND smart turnouts. The Fashion Stables.

MONUMENTAL WORKS.

B. C. MONUMENTAL WORKS. JAS. McKay, manufacturer and importer of monumental tombstones, building stone, etc. Satisfaction guaranteed. Columbia street. New Westminster.

MACHINE WORKS.

THE SCHAAKE MACHINE WORKS, Limited, Front street, New Westminster. Manufacturers of modern saw and shingle mill machinery, Mill plants and specifications prepared.

MUSIC.

MRS. C. C. FISHER, ex-pupil of Carlotta Antelli, R. A. M., London, Eng., and of G. F. Sims, Mus. Bac., Oxford,, England, will give lessons in singing and harmony.

NURSERY.

THE FRASER VALLEY NURSERIES, Ltd., Burnaby Lake—For healthy, home-grown fruit trees phone 445.

HENRY'S NURSERIES — PACIFIC Coast tested seeds, trees, plants, bee supplies, etc. 3010 Westminster road, Vancouver, and branch nursery at South Vancouver.

PAPER HANGING & DECORATING.

I. HUDSON, WALL PAPER, ROOM Mouldings, Burlaps and Sanitas; house painting, kalsomining, paper hanging and decorating. Sixth street, New Westminster.

PHOTOGRAPHER.

S. J. RITCHIE, ARMSTRONG BLOCK (over Johnston's shoe store). Carbon and platinum portraits, interior and commercial work, amateur work, etc.

PRINTERS.

WESTMINSTER PRESS FOR EVERY kind of job printing; best work reasonable prices. Phone 55, P. O. box 142. Daily News Block, Sixth street.

PROFESSIONAL.

GEORGE E. MARTIN, BARRISTER and Solicitor. Guichon block, Columbia and McKenzie Sts., New Westminster, B. C.

W. MYERS GRAY, BARRISTER, Solicitor and Notary Public. Curtis block, Clarkson Street, opposite the Court House. P. O. Box 196 Telephone 64

WADE, WHEALLER & McQUARRIE (F. C. Wade, K. C., A. Whealler, W. G. McQuarrie), Solicitors, Barristers, etc. 42 Lorne street, opposite courthouse, New Westminster, (Phone 143), and the Vancouver office is at No. 5, Royal Bank Chambers, 408 Hastings Street west.

REAL ESTATE.

FOR SALE—30 acre farm, 5 miles from New Westminster on Fraser river, never flooded, drained and fenced. good house and barn, ready for crop; boats call at wharf daily; railway within half a mile; schools and etc., close. Cash $1500; balance in three years. Cook & Ross, 323 Front street, opp. Market, New Westminster.

WHY BUY pokey foot lots when you can buy 2 1-2 acres partly cleared and planted with fruit trees, within three miles of Westminster; main road, permanent water; for $450 cash. Cook & Ross, opposite Market, Front street, New Westminster.

MALINS, COULTHARD & CO., LTD., J. H. Vidal, J. P., Manager Real Estate Department. Phones 106 and J211.

FOUR FINE RESIDENTIAL LOTS in Burnaby, overlooking the city, one block from city tram; $150 each, 1-4 cash, balance in 2 years.

EIGHTY ACRES FRUIT LAND IN Surrey, 3 miles from Westminster bridge; $500 worth of cedar, half mile from G. N. Railway and Fraser river; only $30 per acre and easy terms. Five-acre blocks in this vicinity are selling at $75 to $100 per acre.

A FINE LOT ON FOURTH STREET, near Sixth avenue, only $400. Investigate this.

160 ACRES IN SURREY, INCLUDING 80 acres of best land in the district and timber equal in value to price of land. This is a snap at $2400; easy terms.

EIGHTY ACRES AT CLAYTON, SURrey, at $50 per acre; some improvements; good terms.

SIXTY ACRES IMPROVED FARM near Cloverdale, dwelling, barn, chicken houses, sheds and etc., orchard, good creek, 7 acres under cultivation. This must be sold at once hence the price is low—below market price. $1500 cash will handle it, balance on time.

160 ACRES IMPROVED FARM IN Langley, house, barn, outbuildings, bearing orchard, 30 acres cleared, balance easy clearing; rich black loam soil. This is a bargain at $40 per acre and should be a money-maker for some one but "first come first served."

WHITE, SHILES & CO.
Real Estate and Insurance Agents—City, farm and suburban property. 260 Columbia street.

HALE BROS. & CO., LTD., REAL ESTate and Insurance. Phone 335. 186 Columbia St., P. O. drawer 100.

TO RENT—House on Sixth street, $17 per month.

ABBOTT & HYDE. (V.H.C. ABBOTT Manager). Real estate, Insurance, loans, notaries public, conveyances. 238 Columbia Street. P. O. Box 247. Phone 321.

RESTAURANTS.

KENNY'S RESTAURANT & CAFE Tickets, 21 meals for $4. Home cooking. Meals, short orders, oysters. All white cooks; no Oriental labor employed. Open day and night. Opposite tram office.

ROYAL CAFE, (Mrs. Archer, proprietress). Four courses, consisting of soup, fish, boiled entree or roast, pudding or pie, tea, coffee or milk.

REAL ESTATE.

PEERS & RAMSAY, REAL ESTATE and Insurance. Burnaby property a specialty. Room 7 Hamley block. P. O. Box 458, phone 364.

ROYAL CITY REALTY COMPANY, Columbia street, near tram office, phone 433. Real estate and insurance.

FOUR NICE LOTS, a half block from Columbia Street, between Keary and Alberta Streets, Sapperton, for $275 each. Lots abutting are worth $500.

TWO NICE DOUBLE corners in the West End at $150 each, 1-3 cash, balance 6 and 12 months.

A GOOD 5-ROOM cottage close in for $950; half cash, balance over two years.

TWO ACRES OF LAND nearly all cleared and a five-room house and chicken house, for $1500; half cash, balance 6 and 12 months. This is just outside city limits.

SETTLERS' ASSOCIATION OF B. C. —P. B. Brown, manager, P. O. Box 556, phone 334.

6-ROOM HOUSE ON EIGHTH ST., electric light. $1500. Easy terms.

1 ACRE IN BURNABY CLOSE TO car line; 15 minutes from city. $750, terms.

FOR SALE—I have 10 acres here, 4 ready for plough. Fruit land, in 20-year-old fruit district; no backwoods; about one mile from C. P. R. station, 24 miles from Vancouver; good drainage; soil suitable for flower pots; not a pebble; six-room house, stable, local telephone line past property; schools, churches, bank, doctor, etc. Must sell this month. By tender only. Send for prints of house. No agents. Gordon Tanner, Owner, Hammond, B.C.

McADAM & IRWIN, COLUMBIA ST., opposite the Postoffice, Box 874; phone 498. Real estate and insurance, money to loan. Call and see our list of city, suburban and farm property before purchasing elsewhere.

SECOND-HAND STORE.

WE BUY AND SELL FURNITURE and all kinds of new and second-hand goods. A. Speck, near Tram office.

STENOGRAPHY & TYPEWRITING.

FREEMAN BUNTING, ROOM 14, Guichon block. P. O. Box 694.

CUSTOM STENOGRAPHY AND Typewriting; copy work, business letters, etc. Province office, Columbia street. Phone 62.

TAILORS.

GALVIN, 32 Sixth street; ladies' and men's tailor. Exclusive patterns in ladies' and men's suitings. Pressing and repairing, on short notice. Phone B350.

THEATRES.

WESTMINSTER OPERA HOUSE, Lorne street, W. N. Carty, manager Special attractions provided during the season. Advance ticket office, Ryall's Drug Store.

THE EDISON THEATRE, CORNER Columbia and Eighth. High-class moving pictures, illustrated songs. Program changed Monday, Wednesday and Friday.

WOODWORKING.

WESTMINSTER WOODWORKING Co., bank, office and store fittings, cabinet, stair, showcases, mantels and detail work. Designs and estimates furnished. J. Brookes, proprietor. Works: Corner Eleventh and car line. P. O. box 254, Phone 473.

FRATERNAL SOCIETIES.

I. O. O. F.—AMITY LODGE, NO. 27. The regular meetings of this lodge are held in Oddfellows' hall, Columbia street, every Monday evening at 8 o'clock. Jas. Ferguson, noble grand. W. C. Coatham, rec. secy.

ROSE OF COLUMBIA LODGE No. 115, Sons of England B.S.—Rose Rose Degree meets second and fourth Wednesday of each month in K. of P. hall, Agnes street, at 8 p.m. White Rose Degree, fourth Wednesday in each month, same time and place. Visiting brethren cordially invited. Geo. Bowe, pres.; H. Disney, secy.

A. O. U. W.—FRASER LODGE NO. Meetings the first and third Tuesday in each month. Visiting brethren cordially invited to attend. Lodge room, A. O. U. W. hall, Oddfellows' block, Clarkson street.

COURT BRUNETTE, NO. 4099, I.O. —Meets the fourth Friday in each month at 8 o'clock, in the small hall, Oddfellows' block.

FRATERNAL ORDER OF EAGLES Aerie No. 20—Meets every Tuesday evening at 8 p.m. in the Eagles hall, Columbia street. A. Clark, Pres.; H. Schofield, Secretary.

THE ROYAL TEMPLARS OF TEMperance meet every Wednesday at 8 p.m., in Oddfellows hall, Columbia street.

SONS OF SCOTLAND BENEFIT Association, Lord of the Isles Camp 191—Meets on the first and third Tuesday of every month in K. of P. hall. Chief W. Sutherland.

I. O. O. F.—ROYAL CITY LODGE No. 3—Meets in Oddfellows' hall, Columbia street, every Friday evening at 8 o'clock. Visiting brethren will be made welcome. G. E. Gill, N. G.; C. E. Osborne, P. G., recording secretary.

OTHER FRATERNAL SOCIETIES include the Union Lodge, No. 9, A. F. and A. M.; King Solomon Lodge No. 17, A. F. and A. M.; L. O. L. No. 1150; L. O. L., No. 1593; Court Sapperton, No. 4683, I. O. F.; C. O. F., Court Westminster, No. 3; Brotherhood of Owls, Nest No. 2.

BOARD OF TRADE—NEW WESTminster Board of Trade meets in board room, City Hall, as follows: Third Thursday of each month, quarterly meetings on the third Thursday of February, May, August and November, at 8 p.m. Annual meetings on the third Thursday in February. New members may be proposed and elected at any monthly or quarterly meeting. C. Stuart-Wade, secretary.

MUTTON, VEAL, PORK

Fresh Pork Sausages daily.
Best of Farmer's Pork.

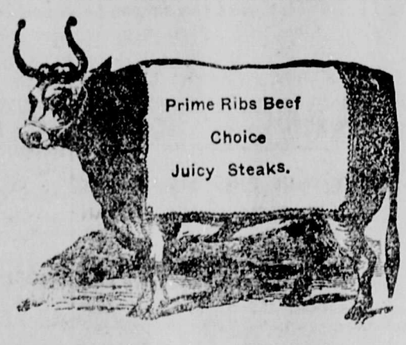

PACIFIC
Meat Market

Phone 192 McMENEMY & ANDERSON Columbia St.

NOTICE.

New Westminster District.
District of New Westminster.

Take notice, that Harriet Ford, of Pitt Meadows, B. C., occupation married lady, intends to apply for permission to purchase the following described lands: Commencing at a post planted at the southeast corner of Lot 1020, thence west 20 chains, thence south 80 chains, thence east 18 chains more or less to Agamenmon Channel, thence northerly along the shore to the point of commencement, containing 160 acres more or less.

HARRIET FORD,
M. L. GORDON, Agent.

MAKE YOUR APPEAL to the public through the columns of THE DAILY NEWS. The Morning Paper.

NINETEEN HUNDRED DOLLARS

NEW HOUSE OF SIX ROOMS ON FOURTH ST., ABOVE SIXTH AVENUE, TWO LOTS. REASONABLE TERMS.

Dominion Trust Co.

T. R. PEARSON, Mgr.

MONEY TO LOAN

IT PAYS TO ADVERTISE
—IN—
THE DAILY NEWS
Westminster's Home Paper.

IT PAYS TO ADVERTISE
—IN—
THE DAILY NEWS
Westminster's Home Paper.

FOR SALE

Seven-roomed house, modern improvements, and six lots in orchard, between Pine and Third streets, facing Fourth avenue. Price $8000, half cash, balance terms. Apply McQuarrie & Co., Front Street.

NOTICE.

Take notice that D. J. McQuarrie, of New Westminster, B. C., occupation, electric railway manager, intends to apply for permission to purchase the following described lands in the district of New Westminster:

Commencing at a post planted at the southwest corner of lot 1390, thence east to northwest corner of lot 1362, thence south to southwest corner of lot 997, thence southerly, westerly and northerly to point of commencement, containing 109 acres more or less.

DANIEL JOHN McQUARRIE,
Per JOHN F. BAGGS, Agent.

Dated December 19th, 1908.

NOTICE TO CONTRACTORS.

Tenders for Station Building, Section and Tool Houses, between Lake Superior Junction and Winnipeg.

Sealed tenders addressed to the undersigned, marked on the envelope "Tenders for Stations, etc.," will be received at the office of the commissioners of the transcontinental railways at Ottawa, until 12 o'clock noon of the 27th day of April, 1909, for the construction and erection complete, in accordance with the plans and specifications of the commissioners, of station buildings, section and too. houses, etc., as follows, viz:

Section No. 1—From Lake Superior Junction to Mile 1629 (near Wabigoon river); 4 No. 2 station buildings; 2 No. 3 station houses; 5 section houses.

Section No. 2—From Mile 1629 to Mile 1729 (N. E. of Rennie); 1 No. 1 station building, 2 No. 2 stations buildings; 3 No. 3 station buildings, 6 section houses.

Section No. 3—From Mile 1729 to St. Boniface; 2 No. 1 station buildings, 2 No. 2 stations buildings, 4 No. 3 stations buildings, 3 section houses.

Tool houses will be required at all section houses, and at such other buildings as may be designated by the engineer.

Each tender must be for all the buildings, any one section, and separate tenders must be made for each section.

The work on each section must be completed on or before October 1st, 1909.

Plans and specifications may be seen and full information obtained, at the office of Mr. Hugh D. Lumsden, chief engineer, Ottawa, Ont., and Mr. R. Poulin, district engineer, Winnipeg, Man.

Persons tendering are notified that tenders will not be considered unless made on the printed forms supplied by the commissioners, which may be had on application to the chief engineer at Ottawa, or the district engineer at Winnipeg.

Each tender must be signed and sealed by all the parties to the tender, and witnessed, and be accompanied by an accepted cheque on a chartered bank of the Dominion of Canada, payable to the order of the commissioners of the Transcontinental Railway, for a sum equal to ten per cent. (10 p.c.) of the amount of the tender.

The cheque deposited by the party whose tender is accepted will be deposited to the credit of the receiver general of Canada, as security for the due and faithful performance of the contract according to its terms.

Cheques deposited by parties whose tenders are rejected will be returned within ten days after the signing of the contract.

The right is reserved to reject any or all tenders.

By order,

P. E. RYAN,
Secretary.

The commissioners of the Transcontinental railway, dated at Ottawa, April 2nd, 1909.

Newspapers inserting this advertisement without authority from the commissioners, will not be paid for it.

NOTICE.

Tenders will be received at the office of the Agency of the Marine and Fisheries Department, Victoria, B. C., up to noon of the 30th April, 1909, for the construction of eight (8) steel cylindrical buoys for the Fraser river, including delivery on the wharf of the public works department at New Westminster, B. C.

Plans and specifications may be seen at the offices of the Agency of Marine and Fisheries ,Victoria, B. C., the Public Works Department, New Westminster, B. C., and the office of the harbor master, Vancouver, B. C., where forms of tender may also be obtained.

The department does not bind itself to accept the lowest or any tender. Envelopes containing tenders to be marked "Tender for Fraser River Buoys."

JAMES GAUDIN,
Agent Marine and Fisheries, Victoria, B. C.

Choice Hams 18c
AT THE
Central Meat Market
Corner Eighth St. and Fifth Avenue
PHONE 370.
BOWELL & ODDY, Proprietors

HARRY BERESFORD
In his big laughing success "Who's Your Friend," at the Opera House Saturday night.

MADE IN CANADA
GILLETT'S
CREAM
TARTAR
CHEMICALLY PURE
Canadian Government tests show we have the purest, and highest strength goods. Gillett's is used by the best Bakers and Caterers everywhere. Costs no more than the inferior adulterated kinds.
E. W. GILLETT CO., LTD.
Toronto, Ont.

NOW
is the time you should get rid of that old furniture and put in some new goods.
We pay the highest possible prices for second-hand goods and we are able to sell you almost anything you require in the way of furniture as well as hundreds of other useful articles, new and second-hand. When you want a square deal all around go to
A. Speck's
New and Second-Hand Store
Just received—a shipment of new bicycles.
Repairing of guns, umbrellas, typewriters, and light automatic machinery.
Alex. Speck
Columbia St. "Man on the Wheel."

Synopsis of Canadian Homestead Regulations.

Any available Dominion lands within the railway belt in British Columbia, may be homesteaded by any person who is the sole head of a family, or any male over 18 years of age, to the extent of one-quarter section of 160 acres, more or less.

Entry must be made personally at the local land office for the district in which the land is situate. Entry by proxy may, however, be made on certain conditions by the father, mother, son, daughter, brother or sister of an intending homesteader.

The homesteader is required to perform the conditions connected therewith under one of the following plans:

(1) At least six months' residence upon and cultivation of the land in each year for three years.

(2) If the father (or mother, if the father is deceased), of the homesteader resides upon a farm in the vicinity of the land entered for, the requirements as to residence may be satisfied by such person residing with the father or mother.

(3) If the settler has his permanent residence upon farming land owned by him in the vicinity of his homestead, the requirements as to residence may be satisfied by residence upon the said land.

Six months' notice in writing should be given to the Commissioner of Dominion Lands at Ottawa of intention to apply for patent.

COAL.—Coal mining rights may be leased for a period of twenty-one years at an annual rental of $1 per acre. Not more than 2560 acres shall be leased to one individual or company. A royalty at the rate of five cents per ton shall be collected on the merchantable coal mined.

W. W. CORY,
Deputy of the Minister of the Interior

NEGRO FORGER BLAMES HIS SUPER-EDUCATION

Black Graduate of Yale, Accused of Forgery, Attributes His Downfall To College Training.

St. Louis, April 14.—"To what source do you attribute your mental condition?"

"Super-education. I'm a negro and have no business with a college education."

This question and answer propounded to and answered by Louis Graves, a graduate of Yale, was the climax of what Judge Taylor, of the court of criminal correction, today declared was the most unique defense he had ever encountered.

Graves was charged with forging a check. He acted as his own attorney, called himself to the stand and conducted his own examination.

After testifying that he had served terms in the penitentiary in Missouri and Illinois and that he had been an inmate of five insane asylums, he asked himself:

"Did you ever try to commit suicide?"

"Five times," was the response to himself.

"I jumped from the third tier of cells and cracked my skull. I took poison in the St. Louis central police station. I tried to hang myself in the Missouri penitentiary and twice I tried to kill myself when I felt a desire to commit crime coming over me."

Graves said that he had no recollection of the forgery with which he is now charged and was remanded to jail to await possible action by the grand jury.

RUSSIAN COMMANDERS ARE BEING PARDONED

St. Petersburg, April 14.—Rear-Admiral Gregoroff and Lieut. Symrnoff, subordinate officers under Vice-Admiral Nebogatoff, in the Russo-Japanese war, have been pardoned and released from confinement. These officers were sentenced to death for having surrendered their commands, but later their sentences were commuted to ten years' imprisonment in a fortress.

It is reported that General Stoessel and Vice-Admiral Nebogatoff will be pardoned shortly.

ENGLISH FAMILY IS ORDERED DEPORTED

Brockville, Ont., April 14.—An English family of seven, father and mother and five children, who came from the Old Country last summer and who have been living on charity in the vicinity of Portland all winter, were brought here yesterday by Immigration Inspector Devlin, and will be deported.

WOMAN AND CHILDREN LEAD STRIKE PROCESSION

Meru, France, April 14.—A general strike of 24 hours' duration was inaugurated here today, as a protest against repressive measures taken by the troops during the recent strike of button-makers. Workmen are marching through the city in column formation with women and children in the lead.

STANDARD OIL IS INVALING SOUTH

Baton Rouge, La., April 14.—The charter of the Standard Oil Company of Louisiana was filed here today with a capital stock of $5,000,000. The company will begin immediately the construction of a $2,000,000 refinery in Baton Rouge.

BOY IN JAIL FOR SMOKING A PIPE

Galena, Kan., April 14.—Because Lace Raines, 18 years old, son of the postmaster here, smoked a pipe today he was taken to jail. He will face trial Thursday on the charge of having violated the newly enacted law prohibiting minors from smoking.

Big Fine Must Be Paid.

Washington, D. C., April 14.—The mandate of the supreme court of the United States in the Waters-Pierce Oil Company was issued yesterday. It is addressed to the attorney-general of Texas, and upon its arrival will be authority for the collection of the $1,600,000 fine imposed by the state courts.

Prison for Matrimonial Agent.

Chicago, April 14.—Marion Grey, the youthful matrimonial agent, whose manner of conducting the "Search-light club" at Elgin, Ill., led to a sentence of one year in prison, must serve her time. The young woman appealed, but the court of appeals today affirmed the decision of the superior court.

BULGARIAN ARMY MAY YET MOBILIZE

Peace Negotiations in Turkish-Bulgarian Dispute Not Proceeding Satisfactorily.

St. Petersburg, April 14.—Negotiations looking to the settlement of the Turkish-Bulgarian dispute caused by the Bulgarian declaration of independence last year are taking an unsatisfactory course.

Both here and in Constantinople they have come practically to a deadlock. M. Poprikoff, Bulgarian minister of foreign affairs, who has been here since March 3, is preparing to return to Sofia tomorrow or the next day, unless the negotiations take a turn for the better.

The mobilization of the Bulgarian army is regarded as a possibility unless Turkey speedily comes to terms.

GOVERNMENT ASSESSMENT OF C.P.R. LANDS UPHELD

Nelson, April 14.—R. S. Lennie, who, by special appointment, heard the appeal of the C. P. R. last month against the provincial government assessment of the British Columbia Southern land grant in which $150,000 per annum is involved, today gave judgment in favor of the government, upholding the assessment. The C. P. R. was represented in the case by E. P. Davis, K. C., and R. R. Bennett, K. C. The case will go to the privy council.

DROWNING MAN FIGHTS WUOLD-BE RESCUERS

Bellingham, April 14.—Overjoyed by copious draughts of the brew that helped Milwaukee to gain a reputation, a sailor from the halibut schooner Woodberry this afternoon, tossed himself into the bay from the Ocean dock, and for the space of several minutes it appeared that he would be successful in locating the bottom, for he fought off his rescuers savagely and it was only after they lassooed him with a rope that he was hauled back to safety. The fellow gave no intimation of his evident intent to end his days of halibut fishing while he spent the morning drinking with his fellows uptown. When he reached the dock he tore away from the others and with a leap landed far out into the water, throwing up his arms so that there would be as little resistance as possible to keep him from sinking at once. A boat nearby was soon manned by his companions and they shot out after the drowning man only to find that they had a fight on their hands for the sailor battled heroically to tear himself from the grasp of the men. He was finally dragged to safety and rushed aboard where his friends refused to be questioned or to give the name of the frenzied fellow.

ARMED HUNTER RUNS FROM LION

Des Moines, Iowa, April 14.—A real mountain lion was shot today on an island in Rush lake, near Ocheydan, by Walter Strauss. The animal weighed 160 pounds, was hungry, ferocious and a good runner. Strauss much preferred running to hunting mountain lions. When the lion was close upon him, however, he fired, but missed. After sprinting the whole length of the island, Strauss fired again, this time killing the beast.

THIRTEEN-DAY FAST IS FATAL TO WOMAN

Denver Colo., April 14.—The Times today published the following:

"In a precarious condition and not expected to live, Mrs. Mary E. Lewis, a widow, and sister of Judge David E. Morgan, associate justice of the supreme court of North Dakota lies at her home, 1421 York street.

"Physicians in charge assert that a fast of thirteen days and six hours, prescribed by a healer who calls himself a "neuropath and naturopath" is responsible for the condition of the woman."

BRITAIN SITS QUIESCENT WHILE GERMANY GETS BUSY

Ottawa, April 14.—The London Standard discusses the prospect of a German-Canadian treaty, and says that when Germany gets an intermediate tariff she will be able to dump in Canada almost as easily as she now does in Great Britain. The Standard then says:

"It is foolish to sit quiescent while these new conditions are growing around us and refuse to lift a finger to secure Canadian reciprocity."

How nicely and easily a Cake can be iced with
Cowan's Cake Icing
Chocolate, Pink, White, Lemon, Orange, Almond, Maple and Coconut Cream.
ABSOLUTELY PURE ICINGS
THE COWAN CO., Ltd., TORONTO

Real Rose Hat Pins. Real Carnation Hat Pins.
Real Violet Hat Pins.
$1.00 Each and Up
CHAMBERLIN, The Jeweler

Thirty
New Rag Mat Patterns
AT
Ryall's Drug Store
PHONE 57.

B. C. Mills, Timber and Trading Company
VANCOUVER AND NEW WESTMINSTER
Manufacturers and Dealers in All Kinds of
Lumber, Lath, Shingles, Mouldings, Sash, Doors, Interior Finish, Turned Work, Etc.
Fish and Fruit Boxes.
Large Stock Plain and Fancy Glass.
FARMERS ATTENTION!
Lumber Always in Stock for Fencing and Draining.
Royal City Branch, Columbia St.
Telephone 12. New Westminster

Easterbrook Milling Company,
Eburne, B. C.
FLOUR! FLOUR!
Imperial ..... $7.00 per brl.
Hungarian Jewel ... $6.50 " "
Terminal ..... $5.00 " "
McQuarrie & Co. FLOUR AND FEED MERCHANTS.
FRONT STREET. New Westminster. Telephone 333.

FOR PLUMBING, HEATING, TINNING AND GENERAL HARDWARE, GO TO
JAMES & McCLUGHAN
Trust Block, Front St., New Westminster
Sole Agents
THE MALLEABLE RANGE MADE IN SOUTH BEND
A. JAMES.
J. McCLUGHAN.

CITY ELECTIONS.

Notice is hereby given to the electors of the city of New Westminster that I require the presence of the said electors at the City Hall on Saturday, the 17th day of April, 1909, at 12 o'clock noon, for the purpose of electing one person as alderman for the said year of 1909.

The mode of nomination shall be as follows:

Each candidate shall be nominated in writing, the writing shall be subscribed by two persons as proposer and seconder, who shall be duly qualified electors of and residents in the city, and such nomination paper shall contain a statement signed by the person nominated that he consents to such nomination. The nomination papers shall be delivered to the returning officer at any time between the date of this notice and one o'clock p.m. of the 17th day of April, 1909. In the event of a poll being necessary such poll will be opened on the 24th day of April, 1909, at 9 o'clock a.m., and will remain open until 5 p.m. of the same day at the following places: Council chamber, City Hall; the fire hall, Sapperton; and the waterworks storehouse at the corner of Auckland and Eleventh streets; of which each person is required to take notice and govern himself accordingly.

Given under my hand at the City Hall, New Westminster, the 7th day of April, 1909.

W. A. DUNCAN.
Returning Officer.

The Daily News

Published by The Daily News Publishing Company, Limited, at their offices, The Daily News Block, corner of McKenzie and Victoria streets.

E. A. Paige.....Managing Director

UNION LABEL TYPOGRAPHICAL NEW WESTMINSTER

THURSDAY, APRIL 15, 1909.

NATURALIZATION OF ASIATICS.

We are glad to see that Judge Howay has put down a foot, as it were, upon the somewhat slipshod methods that have apparently been prevalent in regard to the naturalization of aliens. Over a score of applications for the granting of this privilege, many being Japanese, were made at the County Court sitting on Tuesday, all of which were adjourned for ten days for consideration. His Honor pointed out that under Section 15 of the Naturalization Act the alien is required to adduce satisfactory evidence to the commissioner taking the oath, of his residence and service in the Dominion and of his intention to reside and serve therein, also that he, the alien, is of good character. As he was not satisfied upon the papers laid before him that these requirements had been fulfilled His Honor adjourned the applications for consideration. Similar action was recently taken by Judge Grant in Vancouver. It is not to the advantage of this country that aliens, and more particularly orientals should be admitted to the benefits and privileges of citizenship too easily. In fact it is doubtful whether orientals should be allowed to become naturalized subjects at all. Except as workers they are of no benefit to the Dominion, and even in this respect their presence exercises a mischievous influence. They cannot help forward the good work of colonization; their standard of living and morals is notoriously low, even sometimes degrading; they cannot assimilate with the white people. It is no new plea that Canada is and must be a white man's country and it would be one of the most effective steps towards the strengthening and upbuilding of the Dominion if orientals were, if not excluded altogether, at least denied the privilege of holding land or enjoying any of the privileges of citizenship. In the meantime it behoves every good citizen to see to it that all possible precautions are taken to carry out the provisions of the Naturalization Act in the very strictest way.

A CENTRAL BUREAU.

Now that the tide of immigration has set westward in earnest something should be done to provide a central bureau in this city where newcomers may obtain information as to settlement in the district, the chances of employment, residential and hotel accommodation and so forth. Quite a number of new arrivals have been noticeable in the city during the last few days, and eager enquiries have been made on the street by some of these as to local circumstances and conditions. It is not altogether easy for a stranger, dropping into New Westminster suddenly, to size up the situation and he would gladly avail himself of the help of any trustworthy agency whither he might resort for information. Such a bureau as we have indicated would not be without its value to the city and district, for it would be the means of directing the various kinds of new energy into the proper channels. Farmers and fruit growers requiring help, or industrial or commercial establishments needing additional hands, could register their openings at the bureau; real estate brokers would be available by telephone to reply to enquiries by intending settlers, to whom any information desired as to the various localities, market conditions and the like could be furnished by the central establishment. It seems to us that Secretary Wade would be the proper person to conduct such a centre of information, which would really be only an extension of the Publicity association. We hope this body in combination with the Board of Trade will give consideration to the matter with a view to establishing the bureau.

HOOKS BIG TROUT THEN SHOOTS IT

Husum, April 14—A novel method of capturing fish too large to be landed with a small hook was experienced recently by N. W. Torrey, of White Salmon, while fishing in a creek, a few miles east of here. In order to secure the prize, which proved to be a speckled trout measuring twenty-nine cnihes in length. Torrey was compelled to shoot it. The fish weighed nine pounds dressed.

GERMAN SHIPOWNER URGED SAILORS TO SINK SHIPS

Hamburg, April 14.—Alfonse Anrens, a Hamburg shipowner, has been arrested on a charge of having incited sailors to sink vessels on the high seas with a view to realizing the insurance money.

Three ships are said to have been sunk in this way. A sailor on the fourth is alleged to have been detected in the act of flooding the hold by opening to sea-cock.

Sid Malcolmson, prime mover in the organization of the Balmorals baseball team, has suddenly decided he will transfer his allegiance to the Russels, assuming the managership of that aggregation, vice C. G. McLean, who has left the city. He will probably don the catcher's mask during the season. The Balmorals are now on the still hunt for a manager.

BOTHERED BROTHER PUMPS BULLETS INTO BROTHER

Spokane, April 13.—Because his brother would not close a door through which a draught blew that annoyed him, A. O. Pahl, a painter, 30 years old, emptied six chambers of his 32-calibre revolver at W. H. Pahl, a surveyor, 24 years old.

Two bullets took effect. One penetrated the jaw, passing out at the cheek, and the other clipped off the end of one thumb. The widowed mother of the boys interfered and prevented further assault by the older brother, who was reloading to renew his attack. A. O. Pawl was arrested and placed under $1000 bond, and the other is held under surveillance in the hospital as a witness.

Under the direction of Mrs. (Rev.) W. H. Barraclough, the junior Epworth league of Queen's Avenue church will hold an Easter social in Queen's Avenue school room this evening commencing at half-past seven o'clock.

HAVE YOU TRIED

Premier Flour?

If not, ask your grocer for it at once, and be sure that you get PREMIER, as there is no other flour to equal it on the market.

PREMIER FLOUR is becoming a household necessity. If your dealer does not stock it, 'phone us and we will deliver it to you ourselves.

HALE BROS. & CO. LTD.

Phone 335. 186 COLUMBIA STREET. P. O. Drawer 100.

PHONE 97 WHEN YOU WANT **GROCERIES**

B. C. cream, large can 2 for 25c
St. Charles cream, large can, 2 for25c
Jersey cream, large can, 2 for 25c
Milk (Blue Ribbon), per can 10c
Assorted Jams, regular price 25c lot.. 3 for 50c

BUTTER, EGGS, and NO. 1. POTATOES AT LOWEST PRICES.

Adams&Deans

JOHNSTON'S

for your next pair of

SHOES

Read These Prices:

Men's velour calf oxfords, "The Maximum Shoe," Pair $4.00

Men's patent leather blucher oxfords, full military heels; a swell shoe $4.50

Men's oxblood oxfords, our "Warwick Shoe," none more stylish Per pair .....$4.00 and $4.50

Men's oxblood blucher bals, made on the new "Bud" last 1 1-2 inch Cuban heel... Pair ...$4.50

Women's patent colt blucher oxfords, all sizes and widths, per pair .....$3.00 and $3.50

Women's oxblood oxfords, "Feminia" make, the newest shoe in the store, per pair $3.00

Ladies' best Russia calf, tan oxfords, made with the ring eyelet fasteners, pair $3.50

Ladies' best turn sole chocolate kid oxfords, pair $2.50

Ladies' black kid oxfords with patent tips, pair $1.75

SPECIAL: $1000 WORTH OF NEW CHILDREN'S GOODS ON SALE TODAY. ALL SUMMER SHOES

JOHNSTON'S Big Shoe House, Ltd.

Sign of the Big Electric Boot. New Westminster, B. C.

THE LARGEST SHOE HOUSE IN B. C.

Residential Proposition.

I have had listed with me for quick sale a nice new cottage on St. Patrick street for $2000.00. This house is situated on a full-sized lot, 66x132 feet, and has a splendid situation. It has six large rooms and is modern. This price is good for a few days only. Terms, half cash and balance to arrange.

$650 will buy a lot 66x132 feet, all cleared, on the north side of St. Patrick street. For a nice building lot I know of no better. Half cash and the balance in twelve months.

Both of the above are A1 propositions.

J. J. JOHNSTON

DUPONT BLOCK, COLUMBIA STREET. PHONE 169.

HERE'S WHERE YOU GET VALUE FOR YOUR MONEY, MR. WORKINGMAN.

Special Sale of 50 dozen Men's Diamond Stripe Bib Overalls, usual value $1.25, 75c a pair to clear, now only

75c

These are a good value Striped Bib Overall. Braces attachable at back with elastic ends. Seven pockets and all double sewed. Made of eight-ounce Denim.

PHILLIPS, The Wardrobe Clothier

"GET THE HABIT"

DO YOU WANT A

Coal Oil Can

We have them on special today at

20c and 25c

EACH

1 and 2 QUARTS.

The Fair

240 Columbia Street.

We buy for cash and sell for the same

WESTMINSTER OPERA HOUSE

Saturday, April 17th

The Edgar Forrest Co. Presents That Odd Comedian

Harry Beresford

And a Remarkably Clever Company in

"Who's Your Friend"

By Harry and Ed. Paulton. Greatest Comedy Success of New York, Chicago, London, San Francisco. The Laughing Sensation of the Pacific Coast Now. Two Weeks at Seattle.

LAND REGISTRY ACT.

Take notice that an application has been made to register George Adams as the owner in Fee Simple, under a Tax Sale Deed from the Mayor and Treasurer of the City of New Westminster, to George Adams, bearing date the 25th day of September, A.D. 1902, of all and singular that certain parcel or tract of land and premises situate, lying and being in the City of New Westminster, in the Province of British Columbia, more particularly known and described as Subdivisions 15 and 16 of Lot 8, Suburban Block 11.

You and those claiming through or under you and all persons claiming any interest in the said land by virtue of any unregistered instrument, and all persons claiming any interest in the said land by descent, whose title is not registered under the provisions of the Land Registry Act, are required to contest the claim of the tax purchaser within forty-five days from the date of the first publication of this notice upon you, and in default of a caveat or certificate of lis pendens being filed within such period, or in default of redemption before registration, you and each of you will be forever estopped and debarred from setting up any claim to or in respect of the said land, and I shall register George Adams as owner thereof in fee.

And I hereby certify that publication of this notice for thirty days in a daily newspaper published in New Westminster will be good and sufficient service thereof.

Dated at the Land Registry Office, New Westminster, province of British Columbia, this 16th day of March, A. D., 1909.

C. S. KEITH,
District Registrar.

To Thomas William McColm, Charles W. Wise, Caroline A. Jack.

THE HOME PAPER

Is the Paper That Prints All the Home News.

The Daily News

10c a Week.

CONCERT

Westminster Choir

50 VOICES

Orchestra of 14 Instruments.

"Hear My Prayer". ....Mendelssohn
Selection—"Elijah" .. ..Mendelssohn
Selection—"Tannhauser" .. ..Wagner

SOLOISTS

Miss Munn, Soprano.
Mr. Clement Goss, Baritone.
Mr. J. S. Cameron, Violin

St. Andrews Presbyterian Church, Thursday evening, April 22, 8 o'clock

ADMISSION 50c. CHILDREN 25c

TENDERS WANTED.

Tenders will be received by the undersigned up to Monday, 3rd May, 1909, for the supply of vitrified and glazed stoneware sewer pipes of the following sizes: 4 inches, 6 inches, 8 inches, 10 inches, 12 inches, and 15 inches; also for pipes of the aforesaid sizes with 4 inch junctions, bends, plugs, etc. Tenders for pipes to be given per lineal foot, bends and junctions at per number. Pipes to be delivered as may be required to the First street sewerage system, plans of which can be seen at the city engineer's office. A sample plainly marked to be delivered with each tender. Tenders are also required for crushed rock to be delivered. Tenders are also required for Portland cement to be delivered as above.

Specifications of the foregoing materials can be seen at the city engineer's office.

The lowest or any tender not necessarily accepted.

W. A. DUNCAN,
City Clerk.

City Hall, April 14, 1909.

Cook & Ross

THE AUCTIONEERS

323 Front St., Opposite Market, New Westminster.

and 1260 Granville St., Vancouver.

Should be consulted if you want to sell furniture or an auction conducted. Live Stock Implement auction held every Friday morning on Westminster Market; and every Saturday morning on Vancouver market.

New cooking stove; 3 wagons, nearly new; 1 express wagon; 1 horse mower (new).

A quantity of new furniture half price. Room 9, Hamley block. Key at 323 Front street. Phone A489.

Mineral Waters Aerated Waters

Manufactured by

J. HENLEY

NEW WESTMINSTER, B. C.

Telephone 13. Office, Eighth St.

THE CASH STORE

T. H. Smith

THE CASH STORE

A MAGNIFICENT ARRAY OF

New Waists

What a Chance!
$3.50 and $3.75 Values $2.50

Over 500 of these immaculate lawn and lingerie waists at a price little enough to make a sensation. These waists are turned out by the best waist makers on the continent. In these waists at $2.50 you will find pure Irish linen, tailor-made lingerie, mull lace and embroidery trimmed madras, tailor-made solid plaited fronts, cluster tucks, etc., etc. New sleeves, plain and tucked. On sale at..$2.50

Handsome Suits for Women

AT A SAVING OF A THIRD AND MORE. SUPERB STYLES

This advertisement really isn't necessary. We are doing all the suit business we have room to excepting for a few hours in the morning. But the mission of the store's news is to tell you of all the good things, lest some of our friends should miss the savings, so this line of sample suits are commended to your attention and are offered today—Read:

Women's Suits, Worth up to $28, for $12.50

Being a line of travelers' samples all sizes in plain and fancy materials, tan, brown, grey, taupe, some severely tailored, others plentifully trimmed with braids, bands and buttons. Silk faced revers, etc. On sale today at $12.50

A Monster Offering in Women's Skirts

$8.50 AND $10.50 SKIRTS FOR $5.50

Over 46 skirts in this line black and all colors; material is chiffon, panama, chevron, satin finished, prunella, English piece, dyed worsteds, each skirt elaborately tailored and each and all the acme of fashion. Regular $8.50 and $10.50 values for $5.50

Another Shipment of Pongee Silk at 35c Yard

26 inches wide beautiful, even finish, pure pongee silk in natural color only, regular 50c value, for, per yard 35c

A Grand Showing of Dress Goods at 50c Yard

This is a line of new satin faced soliels in monotone effects, 42 inches wide. The best material you can find for summer light weight dresses and suits. Going today for, per yard 50c

A Drive in English Prints, Scotch Ginghams and Dress Muslins 10c Yd

Over 80 pieces of fast dye prints, check ginghams and fancy muslins in a huge variety of patterns and colorings. On sale today at per yard 10c

NEW HANDKERCHIEFS
NEW DRESS MUSLINS
NEW CHAMBRAYS

T. H. SMITH

NEW RIBBONS
NEW LACES
NEW VEILINGS

CITY NEWS

Ice Cream daily, Dainty Tea Rooms.

Mrs. C. S. Keith, of Royal avenue, will not receive today.

Sir Charles Hibbert Tupper was a visitor to the city yesterday.

Easter lilies at Tidy's, the florist. Phone 184. **

E. J. Fader has sent a cheque for $500 towards the building fund of the Royal Columbian Hospital.

For first-class cut flowers and any kind of Floral work, telephone Davies' Greenhouse, B208. **

Mr. and Mrs. C. C. Knight, of Regina, are spending a few days in this city.

Mrs. Patterson, who managed the Dallas, Vernon and other hotels in Victoria, the Alberta at Medicine Hat, and has other hotel experience, has been placed in charge of the Russell hotel.

The plans for the survey of the land around Coquitlam lake required for the proposed dam have been deposited at the city hall for examination.

Capt. James A. Clark, a well known real estate trader of Port Moody, spent a few hours in the city yesterday.

The annual meeting of the Westminster Cricket club will be held at F. J. Peers' office, Room 5, Hamley block, at eight o'clock this evening.

Bertie Smith, the young son of Robert Smith, of Ladner, was on Tuesday trampled upon by a horse, suffering serious injury, including the breaking of his right thigh bone.

Hans Vogisang Poultry Food is the best. At your grocers and druggist. *

The Trader brought in a large consignment of lime for Gilley Brothers yesterday from Victoria, as well as a small quantity of sewer pipe. There was also five tons of general merchandise.

Our auction sales still continue and another diamond ring will be given away free today, coupons can be obtained at the door at 3 p.m. **

Arrangements for the annual Rebekah banquet will be made this evening at a special meeting of Beulah lodge No. 5, I.O.O.F., to be held at the residence of Mrs. C. S. Keith, Royal avenue.

A meeting of the members of the Balmoral Baseball club will be held on Monday evening, at eight o'clock at W. E. Sinclair's shoe store. The election of officers will form the principal subject of disussion.

A decrease in the price of salmon went into effect at midnight yesterday, red springs dropping from eight cents to six, white springs from six cents to three, and steelheads from five cents to four. Fish are reported running in large numbers this year.

The dramatic recital to be given in St. Paul's R. E. church by Arthur P. Brown and other artistes, and announced for April 19, has been postponed until the following Monday, April 26, the former date clashing with a Y. P. S. C. E. concert at Queen's Avenue church **

A large amount of business will come before the monthly meeting of the Board of Trade this evening. The question of naval defence will be aired, and the proposed banquet to the members of the board will come up for consideration.

Court Pacific, A. O. F., of Vancouver, visited Court Royal Columbia, this city, yesterday evening, making the journey between the cities by special car. After the initiation of a number of candidates and the transaction of regular lodge business, the visitors were entertained to supper by the Westminster Foresters.

Roderick Sutherby, a two and a half year old Ladner boy, narrowly escaped drowning early this week by falling into a big ditch at the corner of the Trunk and Gouldy roads, being only rescued by a chance passerby who was attracted to the place because of the howlings of a little dog with which the boy had been playing.

Members of the board of school trustees will today inspect and formally take over the Lord Kelvin school in the West End. The opening ceremonies, which include addresses by prominent educators, will take place on Monday afternoon, when the children will take part in an interesting program.

Eastman's Kodaks and Amateur Photo Supplies

Agents

CURTIS'

DRUG STORE

NEW WESTMINSTER.

Headquarters for Spectacles from 50 Cents up.

TALK

ABOUT ROCKERS, CHAIRS AND COUCHES. WHY? JUST SEE OUR STOCK, FROM $1.00 UP. WE HAVE A MONOPOLY ON THIS LINE. CARPETS GALORE IN SQUARES FROM $7.00 UP. LOOK INTO THE LEADING FURNITURE STORE.

W. E. FALES

Furniture Dealer, Upholsterer and Undertaker

70-74 Agnes Street, opposite Library.

New Styles

Today when there is so much talk of "snappy," "nobby" or "smart" footwear one wonders why.

It is because of the ever present desire for something new.

"All Americas" meet the demand for 1909 with just the same old quality that has made

All America

..Shoes..

the standard for fine footwear both of Canada and the United States.

This is no mere talk. The talk is verified in the goods themselves.

We're proud of every shoe our clerks show—and you'll be proud of them when they are yours.

No point leading to perfection has been overlooked. Examine them and try to find any flaw—if you can.

SOLE AGENT

W. E. SINCLAIR

THE RELIABLE SHOE MAN.

JUST FIGURE IT UP

and see what you would lose if your home and furniture and other valuable property was destroyed in a fire. Don't you think it is taking rather a risk when you could have it protected for a premium which would average less than forty cents a month for One Thousand Dollars? My rates are the lowest, and my insurance is all placed in reliable Canadian companies.

Let me quote you figures.

ALFRED W. McLEOD

INSURANCE BROKER,

229 COLUMBIA ST. PHONE 62.

EASTER

Postals and Novelties.

SPLENDID LOT

AT

MOREY'S

Columbia Street.

NEW WESTMINSTER, B. C.

NEW WELLINGTON

COAL

PENNSYLVANIA SMITHY COAL

BANFF ANTHRACITE COAL

JOSEPH MAYERS

Successor to

Mayers & Preston

Office, Front St., Foot of Sixth.

P. O. Box 345. Phone 105.

Edison Theatre

Animated Pictures and Illustrated Songs.

THE LATEST HITS OF THE SEASON.

Program changed Monday, Wednesday and Friday. Special matinee for ladies and children, Saturdays at 2:30 p.m.

Commencing Monday, March 29, our performance will start at 7:35 sharp. Each performance runs one hour and 30 minutes. Nothing but the latest moving picture and illustrated songs will be on exhibition at the Edison theatre. Music furnished by the Edison orchestra. Don't fail to hear and see them.

Admission, 10c. Children, 5c

F. L. KERR, Manager.

Crystal Theatre

LATEST MOVING PICTURES WEDNESDAY AND THURSDAY.

COMPLICATED DRILL

GRANDFATHER'S PILLS

Comic

BLACK PRINCESS

History.

THE CROCODILE HUNT

THE FAKE DOCTOR

Comic

Song

A LITTLE BIRD IN NELLIE'S HAT

MONEY SAVED IS MONEY EARNED

A savings account in this bank is a safe investment. It pays you compound interest and is ready cash any time you want it. Church societies, fraternal organizations, clubs, trade unions and business associations will find it convenient to have surplus funds in a savings account, subject to the control of two or more officers.

It's a good idea—try it

The Royal Bank of Canada

TOTAL ASSETS OVER $50,000,000

New Westminster, B. C. Branch.

F. B. Lyle, Manager

New Spring Goods

JUST ARRIVED.

Exactly the material you want for suits made to order. Perfect fit guaranteed.

HEE CHUNG

Merchant Tailor

P. O. Box 634. New Westminster.

Opposite Windsor Hotel.

GET YOUR SPRING SUIT AT

YEE KEE & CO.

TAILORS

Windsor Hotel Block, P. O. Box 644, New Westminster.

FACTIONAL STRIFE IN BRITISH LABOR PARTY

Vote of Confidence in Hot-Headed Socialist Angers Other Prominent Leaders.

Edinburgh, April 14.—The recent factional brawls in the ranks of the Independent Labor party, which have militated seriously against the usefulness of the party in the house of commons, came to a climax at yesterday's session of the annual congress of the organization, when Keir Hardie, Philip Snowden, Ramsay MacDonald and Bruce Glasier resigned their seats as members of the national administration council. The immediate cause of the trouble was the adoption by the congress of what amounted to a vote of confidence in Victor Grayson, between whom and Mr. Hardie there has been a feud of long standing. The resignations made a sensation in the congress. Efforts were made to secure their withdrawal, but the four men who had "kicked over the traces" stuck to their determination. Should this split in the Labor party continue it will relieve the Liberal government of much pressure in the direction of Socialistic legislation.

DRINKS QUART OF BAY RUM AND RECOVERS IN JAIL

Barber Gets Lonesome for Business and Mystifies Doctors by Baffling Death.

Vancouver, Wash., April 14.—After drinking nearly a quart of pure bay rum in one afternoon, C. C. Fuller, a peripatetic tonsorial artist, suffered no more inconvenience than a series of fits and convulsions, ad a night of disturbed slumber in the city jail. That he did not die forthwith is a mystery to the doctors of the city.

Fuller came into the city Saturday and went to work in a local shop. Business for a time was dull. Fuller discovered a quart bottle of bay rum, which had never been opened. He broke the seal. One drink got lonesome and called for another. In a short time Fuller was seized with convulsions. He ran out of the shop to the street, and fell on the pavement. He recovered in jail.

House Numbering Almost Complete.

The numbering of houses in the city will be completed about the end of this week by Contractor W. D. Purdy. Many of the residents are having letter boxes affixed to their doors, in anticipation of free delivery, which is promised this city for next month. Mr. Purdy is supplying name plates for these boxes.

Mass Meeting on Sunday.

A mass meeting, which will be addressed by Rev. J. S. Henderson, will be held in Queen's Avenue Methodist church Sunday evening at half-past eight o'clock, in the interests of the Lord's Day Alliance work. Similar gatherings will be held on Sunday throughout Canada.

INNOCENT MEN SERVED 34 YEARS IN JAIL

Minneapolis, Minn., April 14.—Two men, now declared innocent of any crime, who already have served thirty-four years each on life terms for murder in the Minnesota penitentiary, may secure tardy justice as a result of the newly-awakened conscience of a man who aided in tricking them into accepting the grave penalty. R. Lunderhill and George Washington, negroes, are the victims who have spent their best years in the awful monotony of prison life, and who may now gain liberty and re-enter a world strangely changed since the gates closed on them in 1875.

It is said that the man who admits his guilt in railroading these men to the penitentiary has already appeared before the state pardon board with a plea for their release.

C. P. R. to Fight Hill.

Winnipeg, April 14.—The Canadian Pacific railroad has decided to invade North Dakota at once and go after the Hill lines. This is in retaliation for Hill's announcement of his intention of building an air line into Winnipeg from the boundary and of building extensive terminals here.

Texas Fruit and Corn Damaged.

Dallas, Texas, April 14.—Advices from various North and East Texas points are to the effect that heavy frost last night seriously damaged the fruit and corn crops.

RAILWAY OFFICIALS INSPECT EBURNE LINE

B. C. E. R. Now Delivering Material for Overhead Construction Along the Line.

Inspection of the new electric line between Eburne and New Westminster, a distance of nine and a half miles, was made on Tuesday by H. A. K. Drury, engineer of the railway commission of Canada, who made the trip accompanied by C. E. Cartwright, division engineer of the C. P. R. Messrs. Drury and Cartwright left Vancouver by morning train to Westminster Junction, and from there proceeded to this city, where they took an engine and went over the new line to Eburne. From that point they returned to Vancouver over the electric line from Steveston.

The inspection of the road by Mr. Drury was a formality necessary before the C. P. R. could pass the line over to the British Columbia Electric Railway Company for operation. Mr. Cartwright stated yesterday that while the electric railway company has not yet actually started overhead construction it is now delivering all the necessary material on the ground, and work will be commenced shortly so that the line may be open for traffic in the early summer.

EYE-OPENER MAY MOVE TO TORONTO

Calgary, April 14.—R. C. Edwards, editor of the Eye-Opener, is considering a very flattering suggestion from some Toronto business men to move his well known paper from Calgary to Toronto, and will probably accept. The offer came to him last summer, shortly before the Dominon elections, and Mr. Edwards was on the point of accepting. However, when the elections were announced, he decided to remain at Calgary to give assistance to M. S. McCarthy and C. Magrath, of Lethbridge. Now the way is clear he will probably accept the offer. The Eye-Opener will probably be turned into a joint stock company, in which Edwards will retain a controlling interest.

MERGER IN COFFINS IS NOW REPORTED

Toronto, April 14.—It is reported that million dollar merger to take in all the big casket manufacturing companies of Canada, incuding the National Casket company, of Toronto, is in process of formation. The story goes that English capital is behind the merger.

According to the report, negotiations have been going on for three months, with the result that six of the largest manufacturers in Canada have agreed to go into the merger. The larger firms in Canada are: Christie Bros., of Amherst, N.S.; Girard and Gordon Three Rivers, Que.; Elliott Brothers and Sons, Prescott, Ont.; the Evel Casket Co. of Hamilton, and the National Casket company of Toronto.

PUBLISH DETAILS OF ACCIDENTS IN PAPERS

New Orleans, La., April 14.—A new era in the attitude of railroads on investigations of accidents was inaugurated here yesterday when the Southern Pacific put into effect the policy of giving full publicity to such investigations. Under the new rule a board of inquiry to investigate all accidents is to be composed of three employees or officers of the road and one who is not connected with the company. Newspapermen will not only be permitted to attend the investigations, but will be notified of the sittings of the board.

FRENCH-CANADIANS OF SEATTLE ORGANIZE

Seattle, April 14.—At a meeting of the French-Canadian club in the Seattle theatre building, a committee was appointed to make arrangements with the exposition officials and the Canadian commissioner for the participation of the local French-Canadians in the fair. Many members of the club have pledged themselves for liberal contributions, and the committee named is authorized to solicit subscriptions from all the local French-Canadians in order to make a good showing on the grounds.

EARTHQUAKE REPORTED IN NEW BRUNSWICK

St. Johns, N. B., April 14.—Westfield and Welsford, about twenty miles from here on the C. P. R., reported a slight earthquake shock yesterday. It was sufficiently heavy to cause houses to rock.

TIME TABLE.

S. S. Kerland

Leave Langley at 8:00 a.m.; arrive at Port Haney at 8:15 a.m., arrive at McAdam Landing at 8:30 a.m.; arrive at Hammond at 8:40 a.m.; arrive at Port Kells at 9:00 a.m.; arrive at New Westminster at 10:30 a.m.

Leave New Westminster at 4:00 p.m.; arrive at Port Kells at 5:30 pm.; arrive at Hammond at 6:00 p.m.; arrive at McAdams Landing at 6:15 p.m.; arrive at Port Haney at 6:35 p.m.; arrive at Langley at 7:00 p.m.

Leaving B. & K. Wharf, daily except Saturday.

S. S. TRANSFER

Commencing April 1st the steamer Transfer will leave Brackman-Ker wharf every week day afternoon, except Saturday, at 3 p.m. for Ladner, Westham Island and way ports. Saturday at 2 p.m., returning to New Westminster Saturday evening.

RUNS TO STEVESTON TUESDAYS AND SATURDAYS.

Returning, leaves Westham Island every week day morning, except Friday, at 7a.m., and Ladner 7.45 a.m. Friday leaves Westham island 6 a.m. and Ladner at 6:45 a.m.

Additional trip Monday morning leaving New Westminster at 5 a.m.

This schedule subject to change without notice.

For freight and passenger rates apply to

ROBERT JARDINE,
Manager.

Fraser River Service

Str. Ramona

Will leave New Westminster for Chilliwack on

TUESDAY, THURSDAY AND SATURDAY,

at 8 a.m., calling at following points: Hammond, Haney, Langley, Glen Valley, Whonnock, Ruskin, Silverdale, Mt. Lehman, Matsqui, Mission, Hatzic Dewdney, Nicomen Island, Sumas and Chilliwack. Returning leaves Chilliwack on Wednesday, Friday, and Sunday at 7 a.m. Excellent passenger accomodation. Lowest Freight rates.

WESTERN STEAMBOAT CO., Ltd

R. Whitmore, Mgr.

New Westminster

Synopsis of Canadian North-West Homestead Regulations.

Any even numbered section of Dominion lands in Manitoba, Saskatchewan and Alberta, excepting 8 and 26, not reserved, may be homesteaded by any person who is the sole head of a family, or any male over 18 years of age, to the extent of one-quarter section of 160 acres, more or less.

Application for entry must be made in person by the applicant at a Dominion Lands Agency or sub-agency for the district in which the land is situate. Entry by proxy may, however, be made at an agency on certain conditions by the father, mother, son, daughter, brother or sister of an intending homesteader.

The homesteader is rejuired to perform the homestead duties under one of the following plans:

(1) At least six months' residence upon and cultivation of the land in each year for three years.

(2) A homesteader may, if he so desires, perform the required residence duties by living on farming land owned solely by him, not less than eighty (80) acres in extent, in the vicinity of his homestead. Joint ownership in land will not meet this requirement.

(3) If the father (or mother, if the father is deceased) of a homesteader has permanent residence on farming land owned solely by him, not less than eighty (80) acres in extent, in the vicinity of the homestead, or upon a homestead entered for by him in the vicinity, such homesteader may perform his own residence duties by living with the father (or mother).

(4) The term "vicinity" in the two preceding paragraphs is defined as meaning not more than nine miles in a direct line, exclusive of the width of road allowances crossed in the measurement.

(5) A homesteader intending to perform his residence duties in accordance with the above while living with parents or on farming land owned by himself must notify the agent for the district of such intention.

Six months' notice in writing must be given to the Commissioner of Dominion Lands at Ottawa, of intention to apply for patent.

W. W. CORY,
Deputy of the Minister of the Interior

Ten China Dinner Sets

MONTHLY FOR USERS OF

ROYAL STANDARD FLOUR

Every 49-pound sack of ROYAL STANDARD FLOUR leaving our mills contains a numbered coupon entitling the person who holds it to a chance to be one of the lucky persons who win one of the handsome china dinner sets given away each month. The duplicates of these coupons are placed in a receptacle and ten are drawn each month.

There is no better flour in existence for bread making than ROYAL STANDARD FLOUR. It is rich in color, pure, strong, delicious and nutritious. In using ROYAL STANDARD FLOUR you get the best flour value money will buy. In gathering coupons you run one chance in ten each month to secure a handsome prize.

The lucky numbers will be inserted in this space the first issue of every month.

Vancouver Milling & Grain Co., Ltd.

Vancouver, B. C.

Typewriters in Stock

The American OLIVER visible writing. Can do what other first-class machines can do, and more. Has improvements equal to other first-class machines, and more. A cash price and on time price. Sole, direct agents.

J. J. MacKay & Co.

BOOKSELLERS STATIONERS NEWS DEALERS

Spring Cleaning

A Bissell's Carpet Sweeper is a great help to the housewife in Spring cleaning time.

We also have Jap-a-lac, Bap-a-lac, Liquid Veneer, etc., for brightening up the furniture. Call in and inspect our stock.

T. J. TRAPP & CO.

A Bag of Cement

bought here will be found entirely free from powdered clay and other cheapening filling. That means the cement will go farther and last better than the "filled" kinds. If you have had experience you know it pays to buy the best building materials. To obtain the best you'll be wise to come here. We don't handle any other kind.

GILLEY BROS., Ltd.

Electric Railway Service

Interurban Line.

Cars for Vancouver and way stations will run every half hour from 5:50 a. m. Last car leaves at 11 p. m.

Last car leaves Vancouver at 11:30 p.m.

Cars leave the depot every twenty minutes for both Sapperton and city limits over the city line.

City Line: Cars leave tram office on the hour, twenty minutes after, and forty minutes after, commencing at 6:20 a. m.

Sapperton Line: Cars leave at ten minutes after the hour, half past and fifty minutes after the hour, commencing at 6:30 a. m.

Sunday service half-hourly between 8:30 a. m. and 11. p. m.

British Columbia Electric Ry. Co., Ltd

ADVERTISE IN THE NEWS

New Spring Goods for Ladies and Gentlemen

A beautiful line of material for tailor made costumes and suitings has just arrived.

We guarantee a perfect fit and good workmanship.

WING YUEN

Kwong On Wo & Co. Block, Columbia and McInnes Sts.

Phone 54. P. O. Box 665.

FREEMAN'S

WHOLESALE

Liquor Store

CHOICEST WINES, BRANDIES, ALES AND STOUT.

FAMILY TRADE A SPECIALTY.

Phone 8. P. O. Box 184

FRONT ST.

NEW WESTMINSTER, B. C.

NEW WESTMINSTER LAND DISTRICT.

District of Surrey.

Take notice, that Henry T. Thrift intends to apply for permission to lease the following described land: Commencing at a post planted where the southerly boundary of lot 505, group two (2), New Westminster district intersects the quarter section line prolonged, running north and south through section two (2), township one (1); thence south 160 rods, thence east 160 rods; thence north to a point 200 feet south of the before mentioned southerly boundary of lot 505, group two (2); thence easterly parallel to the said southerly boundary of lot 505, group two (2), to a point 62 rods north of the 49th parallel of north latitude; thence west to low water mark and 62 rods distant from the said 49th parallel of north latitude; thence south 62 rods; thence east to the point where the southerly boundary of lot 505, group two (2) intersects the before mentioned 49th parallel of north latitude; then following the said southerly boundary of lot 505, group two (2), to the point of commencement, containing by estimation two hundred and forty acres more or less.

Dated at White Rock, B. C., this 22nd day of February, 1909.

HENRY T. THRIFT.

NEW WESTMINSTER LAND DISTRICT.

Take notice that the undersigned intends to apply to the hon. the commissioner of lands for permission to lease the undermentioned lands in New Westminster district:

Commencing at a point where the section line (prolonged) running east and west between sections seven (7) and eighteen (18), intersects the westerly boundary of lot 505, group two (2), New Westminster district; thence westerly 100 feet, thence southerly and easterly parallel to the westerly and southerly boundary of the said lot 505 to the centre line (prolonged) running north and south thorugh section eight (8), township one (1), New Westminster district; thence south 80 feet, thence easterly parallel with the said southerly boundary of the said lot 505 to a point immediately south of the point where the centre line (prolonged) running east or west through section ten (10), intersects high-water mark; thence north along the westerly boundary of said lot 505 to the point where said centre line of section ten (10) intersects high-water mark; thence westerly and northerly along the southerly and westerly boundary line of said lot 505 to the point of beginning, containing by estimation 60 acres more or less.

Dater at White Rock, B. C., February 23, 1909. E. W. LEESON.

HENRY T THRIFT, Agent.

Bank of Montreal

ESTABLISHED 1817.

CAPITAL $14,400,000.00
RESERVE 11,000,000.00

Branches throughout Canada and Newfoundland, and in London, England, New York, Chicago and Spokane, U. S. A., and Mexico City. A general banking business transacted. Letters of Credit issued, available with correspondents in all parts of the world.

Savings Bank Department—Deposits received in sums of $1 and upward, and interest allowed at 3 per cent. per annum (present rate).

Total Assets over $168,000,000.00.

NEW WESTMINSTER BRANCH,
G. D. BRYMNER, Manager.

HUNDREDS SEE FIERCE STRUGGLE IN MID-AIR

Foreman Fights With Three Workmen on Framework of Building at Portland—Taken to Hospital.

Portland, re., April 14.—Fighting on the framework of a building sixty feet in the air, I. L. Young, foreman of the construction work of a building at Fourth and Everett Streets, and three discharged workmen, L. Thomas, S. E. Colvin and John Roberts, late yesterday narrowly escaped precipitation to the pavement below.

The three discharged workmen, it is alleged attacked Young as a result of their discharge, using large pieces of planking as weapons. In the street below, watching the infuriated combatants, were scores of persons who shudderingly expected to see the fighters dashed to the pavement below. Intervention by a policeman, who separated the men, prevented loss of life, but Young was so severely beaten that he had to be taken to a hospital.

THE STAGE

"Who's Your Friend?"

The theatregoing public owe the dramatists of comedy a debt of gratitude for the few hours of honest laughter and recreation such as the authors of "Who's Your Friend?" have furnished the stage. Of all the comedies dealing with American types, the undisputed palm of approval from critics and public comment has been bestowed upon "Who's Your Friend.' the comedian Harry Beresford, the production, and the company in general.

"Who's Your Friend?" with that odd comedian, Mr. Beresford, the original production as seen during the New York run, and almost the same cast supporting Mr. Beresford will be seen Saturday in this city. The comedy is said to be so rich in laughable situations that to miss it will be like missing a true amusement friend of merry mood.

HINDOO PRISONER TO SUICIDE BY STRAVATION

Auburn, Cal., April 14.—Preferring starvation to incarceration in the state penitentiary, Kwpr Singh, a Hindoo wrestler, who is under sentence of three years at San Quentin, has been refusing food ever since he was placed in a cell of the county jail. Through an interpreter he told the sheriff today that he would commit suicide by starving to death rather than go to the state prison.

Every means has been tried by the sheriff to force the Hindoo to eat, but all efforts have been unavailing. The prisoner is losing weight rapidly, and unless he begins to take nourishment within a short time, it is feared his threat of starvation will be carried out.

NURSES AT INSANE ASYLUM ON STRIKE

Ukiah, Cal., April 14.—Efforts to fill the vacancies created by the resignation of 11 of the 15 women attendants at the Mensocino state hospital for the insane have met with little success and the big institution is running today with less than half the necessary number of nurses to care for several hundred patients. The nurses' strike was announced last night, and is a culmination of weeks of trouble between the attendants and matron. Jeannette Houn, who was supported in her attitude, say the malcontents by Dr. E. W. King, superintendent of the hospital.

ENGLISH FOREMAN KILLED BY RUSSIAN WORKERS

Paris, April 14.—Max Johnstone, the foreman of an English factory in St. Petersburg, was murdered yesterday by men in his employ.

The workmen were dissatisfied with the Easter gratuities given them by Johnstone. They pinned him to the ground with a heavy bobbin and beat him to death with ropes.

AMBASSADOR BRYCE IS AT WORK AGAIN

Washington, April 14.—Ambassador James Bryce of Great Britain has returned to Washington from his trip to the Pacific coast. He had a consultation yesterday with Secretary Knox touching pending matters between the United States and Great Britain.

Arrests Under Anti-Betting Law.

Los Angeles, April 14.—Six persons, five men and one woman, were arrested yesterday on the charge of selling San Francisco newspapers giving tips, form charts and general information about the races.

POLICE ARRIVE TO CHECK ACTIVITY OF UNIONISTS

Attempt to Picket Town of Lille, Alta., By Striking Miners Creates Considerable Excitement.

Fernie, April 14.—Excitement was created in Lille, Alta., yesterday afternoon when a body of Royal Northwest Mounted Police arrived and patrolled the town.

It appears numbers of nonunion men started to work in the idle coke ovens to the aggravation of the strikers. The latter are said to have worked to picket the town, fifty going on duty to prevent any nonunion men coming in. Attacks were made on the strangers, and the company, becoming alarmed, sent for the police, who arrived in quick order, heavily armed.

NANAIMO WILL HAVE MARATHON IN MAY

Nanaimo, April 13.—From all appearances Nanaimo will this year have the best 24th of May celebration it has ever had. A new departure has been made in the conduct of the day's doings, the day's sports being under the auspices of the Athletic club, whereas in the past they have been under the direction of a committee of citizens. No pains are being spared to have the best athletes from the province in attendance. One of the features of the day will be a five-mile Marathon, for which a big prize is being offered. The best runners in British Columbia are expected to compete in this event. What will doubtless develop into another feature of the day will be the presence of a number of Hindus now resident at South Wellington near here. The Hindus are training assiduously for the track events on the holiday. Motor racing on the harbor and other events will make up a good day's entertainment.

JAPANESE SEEKING PLANS OF SUBMARINE

New York, April 13.—The Japanese government is negotiating with the American builders of submarine boats for the purchase of plans and specifications for a new type of submarine of smaller model than the type now in common use, but of double speed. It is stated that the proposed new craft would have about the same destructive power as the present type The purpose of the Japanese government, if the negotiations are successfully concluded, is to send draughtsmen to New York to make drawings under the direction of the American builder, but to build all the boats of the new type in Japan.

COAL OPERATORS DENY ANY FRICTION

New York, April 14.—The anthracite coal operators who had a conference in this city yesterday to determine upon a policy toward the miners, made public a statement today declaring there was absolutely no friction in regard to the decision to appoint a committee to report on April 22. The operators' statement continued: "It should not be understood that the operators oppose reorganization among their employees."

WISCONSIN CENTRAL TRANSFERS TO C. P.R.

Milwaukee, Wis., April 14.—The control of the Wisconsin Central Railway company was yesterday fully transferred to the Soo Line, and thus made a part of the Canadian Pacific system, giving it an entrance to Chicago. Agreements between the Soo Line and the Wisconsin-Central, heretofore authorized by their respective boards, were ratified and approved by the largest vote ever cast.

MISS JANE FERRELL
Touring with Harry Beresford in "Who's Your Friend." Here Saturday evening.

Robin Hood Flour

IS DIFFERENT

It is the New Flour All Western Canada Is Interested In

We are not making this announcement for the purpose of describing the superior qualities of **"ROBIN HOOD"** Flour. We intend you to find them out for yourself. We want you to find them out as quickly as possible, because we know for an absolute certainty that once you have tested it thoroughly you will never use any but **"ROBIN HOOD"** Flour afterward. That has always been our experience, and we feel sure it will be the same in New Westminster.

Now note what we are doing. We are sending our staff of **"ROBIN HOOD"** girls into New Westminster to call upon every home. They will call upon you. They will tell you something about **"ROBIN HOOD"** Flour, about the way it is made, the quality of wheat it is made of, and they will give you some idea of what makes **"ROBIN HOOD"** Flour different from other flours. It is the flour you should use. It will prove its superiority.

All over the West **"ROBIN HOOD"** Flour is making a tremendous impression. Join the thousands of happy users.

Look for the **"ROBIN HOOD"** girls and be sure to give them an order. They will visit you in a day or two.

The Saskatchewan Flour Mills Company, Ltd.

MOOSE JAW, SASK.

LAND REGISTRY ACT.

Re the north portion 17 by 5 chains (8 1-2 acres) of subdivision 12 and the north portion 10 by chains (5 acres), of subdivision 13 of Lot 79, Group 1, map 536, New Westminster district.

Whereas proof of the loss of certificate of title number 2720F, issued in the names of Charles F. Sprott, Lucy Christine Sprott, Francis Kaia Schou, has been filed in this office.

Notice is hereby given that I shall, at the expiration of one month from the date of the first publication hereof, in a daily newspaper published in the city of New Westminster, issue a duplicate of the said certificate, unless in the meantime valid objection be made to me in writing.

C. S. KEITH,
District Registrar of Titles.
Land Registry Office, New Westminster, B. C., March 22, 1909.

NEW WESTMINSTER CITY ASSESSMENT.

Court of Revision

Notice is hereby given that the assessment roll for the year 1909 has been returned to me, and remains in my office where it may be inspected by any person having an interest therein, until the sitting of the Court of Revision.

The first sitting of the Court of Revision on the said assessment roll will be held at the City Hall in the said city on Wednesday, the 12th day of May next, at 10 o'clock in the forenoon.

Any person intending to appeal against the assessment must do so in writing to be filed with the city clerk at least seven days before the first sitting of the court.

W .A. DUNCAN,
City Clerk.

City Hall, April 7, 1909

Westminster Transfer Co.

Office 'Phone 185. Barn 'Phone 137
Columbia Street.

Baggage delivered promptly to any part of the city.

Light and Heavy Hauling

OFFICE—TRAM DEPOT.

EMPRESSES

CANADIAN PACIFIC ATLANTIC STEAMSHIPS

You will find it to your advantage to arrange your booking at this office, whether you intend to travel or sending for your friends. Sailing from St. John.

Empress of Britain ... .April 23
Empress of Ireland ... .May 7

Sailing From Quebec.

Empress of Britain ... .May 21

For other dates and particulars apply to

E. GOULET,
C. P. R. Agent.

CANADIAN PACIFIC RAILWAY

RAILWAY COMPANY

The scenic transcontinental railway equipped with through dining first-class sleepers and dining cars. Atlantic express leaves daily 3:20 p.m.; train for Seattle and other southern points at 9:13 a.m.; train for Agassiz at 5:42 p.m. Week end tickets sold to local points at one fare for round trip

ED. GOULET,
Agent.

C. B. FOSTER,
Assistant General Passenger Agent,
Vancouver.

FOR SALE

Superior quality of Feed, Mixed Bran and Shorts.

B. C. DISTILLERY

NEW WESTMINSTER.

IT PAYS TO ADVERTISE
—IN—
THE DAILY NEWS
Westminster's Home Paper.

English Watchmaker

Gold Watches for Ladies from $12.75 up.

Silver Watches, gents' open face $6.00.

Silver Watches, gents' open case, $7.50 up.

Agent for Waltham and Elgin watches.

Watch repairing a specialty.

F. CRAKE

Two doors from Geo. Adams, Grocer

COOKSLEY'S

: Picture :

POST CARDS

ARE NOW ON SALE AT

M. MOREY'S STATIONERY STORE
J. G. GAMON'S CIGAR DIVAN, F. MACKENZIE'S DRUG STORE and "THE FAIR," Columbia Street.

LAND REGISTRY ACT

Re subdivision 11 of Lot 79, Group 1, New Westminster District; Lots 18 19 and 20, Block 1, and Lot 1, Block K. V., being part of Lot 6, Suburban Block IV., New Westminster City:

Whereas proof of the loss of certificate of title number 16027A, issued in the names of Charles Frederic Sprott, Francis Kaia Schou, Lucy Christine Schou, has been filed in this office.

Notice is hereby given that I shall, at the expiration of one month from the date of the first publication hereof, in a daily newspaper published in the city of New Westminster, issue a duplicate of the said certificate, unless in the meantime valid objection be made to me in writing.

C. S. KEITH,
District Registrar of Titles.
Land Registry Office, New Westminster, B. C., March 22, 1909.

OPERA HOUSE BOOKINGS.

April 17.—Harry Beresford.
May 7.—Gingerbread Man.
June 10.—Nat Goodwin.

A TREMENDOUS

Money-Saving Opportunity

THE

Public Supply Store

is simply selling out their Crockery and Glassware at a big reduction.

If you want anything in this line, or even if you don't, you will certainly profit by buying from us. We will save you money on our reduced prices.

These household necessaries will never be bought cheaper or better anywhere than at the

PUBLIC SUPPLY STORES

ODD FELLOWS' BLOCK.

GEO. ADAMS, Prop.

New Arrivals in

Infants' and Ladies'

BONNETS

A. J. BIRTCH

"THE WHITE HOUSE"

275 Columbia Street

Lawn Mowers

ALL PRICES.

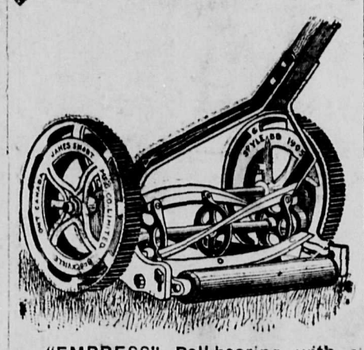

"EMPRESS" Ball-bearing with Five Blades.

ALSO

"CLEAN CUT" Ball-bearing and Other Styles.

Anderson & Lusby

COLUMBIA STREET.

A SNAP!

THIS WEEK ONLY.

GAS AND GASOLINE MANTELS AT LESS THAN COST.

The Pearson Electric Co.

(Successors to T. Mowbrey Electric Works)

BANK OF COMMERCE BUILDING,

Opposite Postoffice.

PHONE 331. P. O. BOX 928

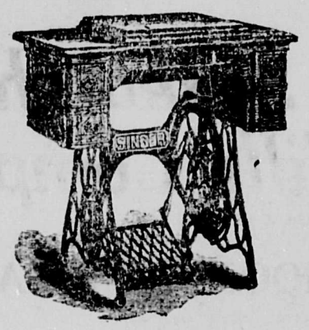

Sewing Machines

(Singer and Wheeler & Wilson)

Talking Machines

(Victor and Edison)

RECORDS, PIANOS, ORGANS.

J. H. Todd's Big Music House

COLUMBIA STREET.

Imperial Chocolates

ARE FINE. TRY THEM. A GOOD STOCK FOR SALE BY

T. A. MUIR & CO.

PRESCRIPTION DRUGGISTS.

Ellard Block, New Westminster

New Wall Paper

JUST ARRIVED.

50 per cent. off on all remnants.

Doane, Bailey & McKay

AGENTS.

(Successors to E. W. Cook)

Front St., Dominion Trust Building.

WEDNESDAY ATTRACTIVE FOR WEDDING FESTIVALS

Three Happy Couples United in Sacred Bonds—Fashionable Gatherings Pleasant Augury.

Duncan-Thornber.

At the residence of Lawrence Thornber yesterday afternoon his younger daughter, Miss Roberta Minna Thornber, was married to James Leslie Duncan, of Vancouver. Rev. A. de B Owen performed the ceremony, the happy couple standing under a gaily decorated arch. The drawing-room had been beautifully decorated in white and green. Miss Venie Thornber, sister of the bride, accompanied her, and Charles Rolston was the best man. The bride was given away by her father, Mendelssohn's Wedding March being played by Mrs. Burkett. The ushers were Charles Watson, J. Scott, Everett Goulet and Stanley Gilchrist. Misses Martinson, Ethel McKechnie Anne Martinson and Marion Sutherland also assisted. Eighty guests were present at the reception, Mr. and Mrs. Duncan subsequently leaving for California on their honeymoon. On their return they will reside in Grandview, Vancouver. The wedding presents were unusually beautiful, including a lamp stand from St. Paul's Reformed Episcopal church members.

Avery-Lehman.

At the residence of W. A. Gilley, Eighth street, yesterday evening Miss Blanche Lambert Lehman was married to Thomas Henry Avery. Miss Spring was bridesmaid and Mr. Avery was supported by William Henderson. Rev. W. H. Barraclough was the officiating clergyman. The flower girl was Miss Shirley Cameron and Master Charlie Gilley assisted. There was a large gathering at the reception.

McNair-Bothwell.

The wedding took place yesterday at Tynehead of M. J. D. McNair, manager of the Maple Leaf Lumber Company, to Miss Janet Bothwell, of Tynehead.

BOWLING

The Vancouver Ad Sprares beat the Salmon Bellies at the local alleys last evening by 183 pins. The following were the scores:

WESTMINSTER.

	1.	2.	3.	Tot.
Silver	188	176	118	482
Latham	155	175	191	521
Gilchrist	156	171	154	481
Murchie	138	178	175	491
Willette	158	162	170	490
Totals	795	862	808	2465

AD SPRA...S

	1.	2.	3.	Tot.
Burnett	223	192	168	583
Campbell	212	176	213	601
Sharples	132	174	186	492
McIntyre	152	162	169	483
Clburn	134	184	171	489
Totals	853	888	907	2648

NURSES FROM CANADA ARE IN THE LEAD

Toronto, April 14.—At a meeting of the Canadian Hospital Association yesterday, Mr. E. F. Stevens, of Boston, said that the United States owed much to Canadian nurses. One could scarcely visit a hospital from Maine to California without finding Canadian nurses in charge.

The Dainty Tea & Lunch Rooms

MISS REID, PROP.

Warm Lunch from 12 to 2.

Afternoon tea a specialty. Home-made Bread, Cake, Tea. Ice Cream daily.

Up-stairs, above The Fair.

DUPONT BLOCK, COLUMBIA ST.

Open from 7.30 a.m. to 7 p.m., Saturday evenings till a later hour.

Investment Snaps

20 Lots, $140 Each, one-fourth cash, balance easy terms.

LOOK THIS UP.

F. J. HART & CO., Ltd.

An Attractive Range of

Dress Goods

$1.00 Per Yard

Thirty pieces of the newest All-Wool Dress Fabrics, representing the latest weaves shown this season.

In this special will be found PLAIN SATIN CLOTHS, PLAIN PANAMA, BLACK & WHITE FANCY CHECK, NAVY AND WHITE SHEPHERD CHECK, CHEVIOT SUITINGS, 54-INCH HOMESPUNS, and a large range of CHEVRON STRIPE SUITINGS in shades of navy, green, smoke, grey and brown. On sale today, per yard $1.00

At 50c per Yard

35 pieces of FANCY STRIPE LUSTRES, DARK TWEEDS, CASHMERES, FOULES AND CHEVRON STRIPES in weights which are particularly appropriate for children's wear.

A Snap in Odd Lines of Bobinet Curtains

REGULAR VALUE $3.75, SPECIAL PRICE PER PAIR, $2.75.

To clear out the remains of a large stock we place these curtains on sale for a few days only at this substantial reduction. They are three yards long, 50 inches wide, and are trimmed down side with broad lace insertion, having lace edge to match. Don't miss the opportunities to procure a few of these desirable curtains while possible.

Search Through the Remnants of Curtain Muslins

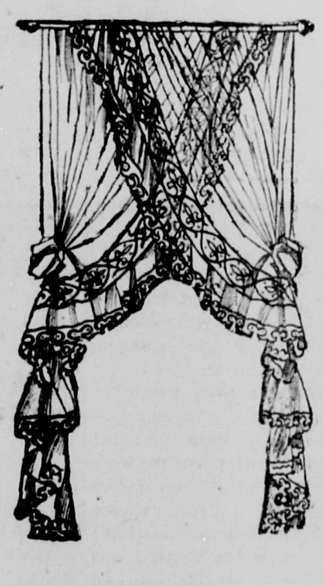

Snaps such as are to be had in these ends of popular serviceable curtain materials had better be procured quickly. Already the brisk sale of muslins has left us with dozens of ends ranging in length from 3 to 10 yards. A special price is now upon every remnant of this description.

W. S. COLLISTER & CO.

THE STORE FOR WOMEN'S WEAR.