Read the News' big offer on page 2

The Daily News

Library Legislative Assembly APR 11 1907 VICTORIA, B. C.

Read the News' big offer on page 2

VOLUME 2, NUMBER 84 NEW WESTMINSTER, B. C., WEDNESDAY MORNING, APRIL 10, 1907. 10 CENTS PER WEEK

"HONEST JOHN" FLAYS GOVERNMENT

Member for Delta Still Agitates for Free Bridge—McBride Refuses to Take Matter Seriously—Oliver Shows Up Partiality in Grants to Tory Constituencies.

Victoria, April 9.—John Oliver, M.P. for Delta, yesterday made a strong appeal to the government for the free-ing of the New Westminster bridge from tolls, but without success. The member for Delta severely scored the government for maintaining the tolls, and in doing so received strong support from the Liberal members in the house.

In replying to Mr. Oliver's speech, Premier McBride said:

"Let the honorable member for Delta use his influence with the Government at Ottawa, as we have tried to do in vain, and let him secure a proportion of the grant the federal treasury makes to the St. Lawrence bridge, and we will not hesitate to abolish the tolls. Ottawa's reply to us has been 'We cannot subsidize provincial works.' But if that bridge were built to a company I venture to say that the company would get a grant."

Again referring to the bridge the premier made the statement:

"The Great Northern Railway has no monopoly over that bridge, and it is open to the Government tomorrow to negotiate with any other line."

Mr. Oliver later referred to the amount which it cost the government to maintain the tolls on the bridge.

"You see," he remarked, "that it has taken nearly $3,500 to collect the $7,921 vehicular and passenger tolls. If the Government's finances are in the prosperous condition the budget would have us believe I think the Government should abolish these tolls."

He charged the Government with making pre-election promises that had greatly influenced the electors of Delta, and made an exhaustive comparison of the good things showered upon Richmond and Dewdney with the beggarly and miserable treatment of Delta.

He enlarged upon this with a comparison from the estimates, of the White House.

"And here is what I find," said Mr. Oliver, "the three Socialists constituencies receive $14,000, or an average of $4,800 each, the twelve Liberal ridings receive $144,000, an average of $12,035, while the supporters of the government get no less than $586,000, or an average of $17,598 or nearly three times as much as the Liberals." (Cheers.)

"Now that," thundered the member for Delta, "is what I call petty, disreputable party tactics." (Cheers.)

"If it be justice the conscience of the Government is deplorably small. The Premier is going to the foot of the throne for better terms, but where will the constituencies we represent go for better terms?" (Opposition laughter.)

Replying to Mr. Oliver's statement with reference to pre-election promises, Premier McBride said that only the promises of the Ministry were binding upon the government.

"Surrey and Langley and the southern portion of the Fraser are thankful for this great bridge even at the old ferry rates," continued the Premier, "Yet the Government has been reducing these rates, and since the election we have revised the rates, with advantage to the farmer on market days. Yet the member for Delta would have the House believe that the people of his constituency are not satisfied. But we can't take him seriously."

The Premier concluded a lengthy and exhaustive address, answering every criticism of the member for Delta and advising him to use his influence in securing from the federal Government a substantial subsidy if he would have the tolls abolished."

John Oliver presented the following amendment, the first to be offered to the budget address:

"But this House regrets—

"That the Government has not seen fit to abolish the tolls collected upon other than railway traffic over the provincial bridge at New Westminster;

"That the Government has not introduced legislation reserving agricultural lands from sale except upon conditions of actual residence and settlement."

Legislative Library.

Y. M. C. A. MOVEMENT.

Two Prominent Workers Coming to Help on Good Cause.

W. M. Parsons, North Coast Field Secretary and Organizer of the Young Men's Christian Association, will arrive here today for the purpose of taking part in the movement instituted some time ago with a view to starting a Y. M. C. A. in this city. He will be accompanied by General Secretary Graham, of Vancouver, who has been here on previous occasions, and who has taken an active interest in the movement.

These two gentlemen have been taking part in the great Y. M. C. A. meetings held in Victoria on Friday, Saturday, Sunday and Monday, and while they are in fighting trim, they intend to carry on their good work, and make another effort to get the Y. M. C. A. fairly started in New Westminster. The Victoria people have been taking a great interest in these meetings, and planse are now well under way for theb uilding of a $100,000 block which is to be the headquarters of the Y. M. C. A. in the capital city.

T. J. Trapp, who was in Victoria Sunday and Monday, attended several of the meetings, and it was upon his invitation that Messrs. Parsons and Graham decided to come over here. A strong committee was appointed some time ago for the purpose of starting the Y. M. C. A. in this city, but for some time past, nothing had been heard of the movement. Quite a sum of money has already been subscribed, and, with the revived enthusiasm which will follow the visit of the two above named workers, the work of building and equipping the Y. M. C. A. will be started with renewed vigor.

Punctuation Mistake.

Some time ago Captain Pittendrigh fined a Squamish hotel man, charged with selling liquor to Indians, the sum of three hundred dollars, with costs, amounting to fifty dollars. J. A. Russell, in the Supreme Court chambers, Vancouver, is now endeavoring to upset this judgment, the absence of a punctuation mark in the statutes being the technicality which has given a loophole for contention.

GRAND MASTER COMING.

Oddfellows Will Tender Reception to Chief on Friday Evening.

J. J. Johnston, District Deputy Grand Master, has received word from the Grand Master of British Columbia, F. F. Simpson, Cranbrook, that he will officially visit the Oddfellows of this city at the regular meeting of the Royal City Lodge No. 3 on Friday evening of this week. The Grand Master is at present visiting the several lodges on the Island. To-night he will be present at the meeting of Delta Lodge, Ladner, and to-morrow evening he will visit the members of the order in Vancouver.

A committee consisting of the following Past Grands have the arrangements for Friday's meeting in hand: A. H. Ferguson, Capt. J. Rogers and Herbert Gilley, representing Royal City Lodge No. 31, and Alex. Adams, George B. Thompson and David Adams of Amity Lodge, No. 27. All visiting members are cordially invited to join in receiving the grand master.

Kuroki Is Coming.

Victoria, April 9.—The Japanese colony in this city are highly elated over news recently received from home. It is to the effect that General Kuroki, who commanded the first Japanese army in Manchuria, and who directed the troops in the united battle of the war when his command crossed the Yalu river in the face of the Russian fire, will pass through Victoria en route to the Jamestown exhibition. An effort will be made to persuade him to spend at least a day here when a banquet will be tendered him.

The fact that several of the city's general stores do not open for business until long after seven o'clock in the morning is causing some very unfavorable comment in certain quarters. One man who lives across the river, waited yesterday morning in front of a certain store on Columbia street until 7:45 a.m., before the door was opened, and counted thirty-five people trying to get into some of the stores during that time.

WOMEN'S RIGHTS ARE DEFINED

F. W. Howay Lectures to Appreciative Audience On Subject of Interest—History of Legal Standing of Wives Traced Back to Early Days.

A large audience greeted F. W. Howay in the city hall last night, when he rose to address the members of the local women's council on the rights and privileges of married women in the province of British Columbia. Mr. Howay's dissertation on this question of the day was attentively listened to by many of New Westminster's matrons, as well as a good number of the masculine supporters of women's rights.

The Rev. Mr. Henderson who acted as chairman, introduced Mr. Howay in a short and complimentary speech, expressing his satisfaction at the interest which was shown by the fact that so many of New Westminster's prominent men and women had turned out to listen to the lecture, and the pleasure it was to him to have the honor to preside at a meeting of this description. Mr. Howay then came to the front, and in a clear and concise manner, devoid of technical phrases or legal terms, briefly outlined the manner in which the subject would be treated. Considering law in its broadest sense, he outlined its general and salient points from the time when Britons were emerging into civilization up to its present state. Roughly speaking, law might be divided into two parts, the unwritten and the written law, which were again subdivided into other classifications, and having explained the various changes and improvements which took place as civilization kept advanc'ng, he brought his subject up to the present time. In dealing with the rights of married women, Mr. Howay made clear the object of common law. Common law, was logical, and founded on the scriptures, which said in referring to man and wife, that they should be one, and as in scripture the man was always set forth as being the superior, the logical conclusion was that the husband was the principal, with the result that the wife could in no way make contracts, or enter in his business. Her goods and chattels were the husbands', and at her death continued in sole possession, in which situation, Mr. Howay said, to quote from Tennyson, "She was a little better than his dog, and a little higher than his horse." The law of equity then came in and several important amendments were made, and having dealt in his masterly way with the details, he then set forth the extent to which a woman might pledge her husband's credit, and quoted several rather amusing cases which had come up in British courts, and the legal definition as to the necessary expenses which a wife could make her husband legally liable for, and he considered it a credit to the ladies of this country that no cases such as he had described had ever come to court. The necessity and duty of the man in protecting the home, was touched on.

When a man was in good financial standing then was the time to make provision; the law said that if a man registered his home as homestead in British Columbia, when he was perfectly solvent, should his affairs become involved later, the creditors could in no way attach the estate. Insurance was another mode of protecting the home. The subjects of alimony, desertion of the wife, or husband, and drunken husbands, were fully dealt with, and the legal remedies clearly and definitely set forth. At the close of his lecture a great many questions were asked the legal gentleman, by members of the audience, all of which Mr. Howay answered. The lecturer throughout had thorough control of his subject, and the plain and unassuming manner in which a difficult subject was handled merited the well-deserved praise of his auditors, and it iis probable that Mr. Howay will be again requested to address a gathering on the same topic before long. The subject of the lecture will be one of the principal matters discussed at the convention of women's councils, which meets in Vancouver in July. The collection last night amounted to eleven dollars, which will go into the general fund of the local Women's Council.

TRUSTEES REQUIRE MORE INFORMATION

IMPROVEMENTS AT QUEEN'S AVENUE CHURCH NOT DEFINITELY DECIDED UPON.

A meeting of the trustee board of the Queen's avenue Methodist church was held in the church parlors last evening, when the proposed extensions to the church were discussed at length. No decision was arrived at at the meeting, the plans of the needed renovations being referred back to the architect for more detailed information on certain important points. A special committee was also appointed to confer with the architect with reference to the change in the plans.

The proposed improvements in the church will cost about $10,000, half of which has already been subscribed or promised. The work will not be undertaken until the opinion of the congregation has been obtained on the matter, as it has always been the policy of the board to steer clear of debts or mortgages, all money must be available before the work is commenced. At the present time, it is merely in a tentative stage, and several modifications will doubtless be introduced before the plans are carried into effect.

The improvements include the building of an addition to the north side of the church, a radical change in the interior fixtures of the church, including the removing of the pulpit to a more suitable position behind the choir seats, which will also be moved.

Two ante rooms and the main entrance at present in use will be fitted up with seats, and the capacity of the church increased to about 650. A proposition to arrange the seats in circular form was also discussed last evening, but nothing was definitely decided upon.

The members of the trustee board present at the meeting were: Rev. W. H. Barraclough, in the chair; D. S. Curtis, secretary; T. R. Pearson, Dr. Drew, Dr. Holmes, H. M. Marshall, F. Howell, J. Carter Smith, C. S. Keith, and John Peck.

BIG CHIEF DEPARTS TO FAR-AWAY LAND

PREMIER REACH-HARD LEAVES CAPITAL CITY TODAY FOR LONDON TOWN.

Today marks the beginning of a new epoch for British Columbia. Already the Ukase has gone forth to encircle with red this date in all calendars published both now and in the future, throughout the Dominion.

Accompanied by a brass band, with all the officials in full dress, the Big chief leaves Victoria today to see the Great White Father. Chief Capilano will meet him on the arrival of the boat at Vancouver when a pow wow will be held, and the younger chief instructed as to procedure to obtain an audience with his majesty. Nothing has been left to chance, cables have been dispatched to London, with the result that a larger hat and court dress will be in readiness for Big Chief to don on his arrival.

The Editor of the "Financial Times" has cabled that the Imperial Government has placed at his disposal a man-of-war, and that directly the ship bearing "big chief" is signalled by Marconigram, he will sail from Portsmouth, and act as an escort, while the Drum and Fife band of the Duke of York's Naval School will play the "Maple Leaf Forever."

The King, it is persistently rumored, will meet "Big Chief" in person, as he plants his feet on English soil. Arrangements have also been made with a young sculptor of great promise, to chisel his bust, while the poet laureate will also be honored with a commission. A special dispatch just received states that the faithful 'right' are feasting their eyes on him for fear that he will be shanghaied into an ambassadorship by the home government. Secretary McRae will, it is understood, keep strictly to the "Hieland costume" and lend the color necessary for such a great event.

With bated breath the people of this province will watch his progress, and the torches which were not entirely consumed, on the last festive occasion when Big Chief returned from Ottawa, will be resuscitated, and once more flare their lurid light, when Big Chief returns to his native soil.

Vive, vale.

PLATINUM SAND IS FOUND IN LILLOOET

TWO OUNCES OF VALUABLE DUST SELL FOR $50—MARKETED BY MINERALOGIST.

Victoria, April 9.—From time to time there has been discovered in the placer mines of the Cariboo and Lillooet sand containing platinum, which is more valuable than gold of the same weight. A. W. Smith, of Lillooet, brought to the city a small quantity of this crude platinum, which a prospector had recovered from the dirt in washing for gold. The sand was turned over to the provincial mineralogist, W. Fleet Robertson, with a request to put it on the market.

Mr. Robertson did so, and sent the ounces to where he felt the best sale would be obtained. He has received a cheque for $50 for the ounces or $25 an ounce. This has been turned over to Mr. Smith for the prospector. The platinum sand is very valuable. Hitherto the difficulty has been in the recovering of it from the dirt.

Ramona Men on Strike.

The deck hands of the steamer Ramona refused to go to work yesterday until an increase from forty to forty-five dollars per month was guaranteed. As Manager Cunningham was ill and the men were firm in their demands the Ramona stayed tied up at the wharf until the afternoon, when the purser, seeing that the boat would not get away unless something was done, acceded to the men's demands, and the vessel finally steamed up the river. It is not officially stated that the increase in wages will be premanent, but as soon as Mr. Cunnigham gets around the matter will be attended to.

INTERMEDIATE BASEBALL.

Interesting Schedule of Games for Coming Season Drawn up.

The younger baseball players of the city are early in the field, and have drawn up a schedule of games for the season. Three teams figure in the intermediate league, the Columbian College, the Royal City, and the High School. The first match of the series will be played on April 27, when the College and the Royal City teams will clash. A splendid cup has been offered for competition between the various teams, and with this incentive, the teams should produce some strong games.

The members of the various teams in the city met on April 8, when a constitution was drawn up, and the following schedule of matches prepared:

April 27.—Columbian College vs. Royal City.

May. 4—High School vs. Royal City.

May. 11—Columbian College vs. High School.

May 18.—High School vs. Royal City.

May 24—Royal City vs. Columbian College.

May 25—Columbian College vs. High School.

June 1—Royal City vs. Columbian College.

June 8—High School vs. Columbian College.

June 15—Royal City vs. High School.

The rules and regulations will be at W. E. Sinclair's store, where they can be seen by any member of the various teams.

The following official umpires were decided on: J. A. Cunningham, W. E. Sinclair, S. Mancolmson and F. O. Canfield.

E. J. Fader left yesterday afternoon for Nimpkish river, Vancouver Island, where he intends to supervise some extensive logging operations.

SEEKING FOR GAS.

Prospectors Bore for Natural Supply At Lethbridge and the Hat.

Lethbridge, Alta, April 9.—It is learned that after having found an abundant supply of natural gas at Coldridge, near Dunmore, it has been decided to bore for gas at stations between Medicine Hat and Lethbridge. These other points are Bow Island and Tabor. The object is to secure cheap power for steam pumps at those points.

The borings at Lethbridge by the Electric company are now in full swing a depth of thirty feet being reached in the first two days. The history of Medicine Hat in regard to gas may yet be duplicated at many points on the Crow's Nest.

Lisputo Over Dishes.

Mrs. McDonald and Mrs. Taylor figured prominently in a suit brought up at a special sitting of the police court yesterday afternoon, when the former accused Mrs. Taylor of stealing a number of dishes and crockeryware from her. It appears that some time ago an arrangement was entered into between the two women whereby Mrs. Taylor's house and effects were transferred to Mrs. McDonald for a stated sum, the buyer paying a deposit of $5, balance to be paid within a week. After the deposit had been paid, Mrs. Taylor called at the house and claimed certain dishes, which she said belonged to her daughter. Mrs. McDonald objected to the crockery being removed, and the argument which ensued led to the police court action. The case will again occupy the attention of the police magistrate this morning. The value of the disputed articles is about $10, and the whole affair is treated seriously only by the principals in the case.

The Rev. D. McGee, of Knox church, Sapperton, will deliver a lecture on Friday evening, taking for his subject: "Seven Weeks in Jerusalem." An admission fee of 25c will be charged. The lecture is said to be of a most instructive and entertaining character.

STEVESTON SHACKS GO UP IN SMOKE

ANOTHER SERIOUS OUTBREAK OF FIRE IN FISHING TOWN—TOTAL DAMAGE $18,000.

Yesterday morning another outbreak of fire occurred at Steveston which demolished nearly a whole block of buildings and did damage to the extent of about $4,000. The fire started at about three o'clock in the south end of the Federation messhouse opposite the bank. This, strangely enough, was about the time the Chinatown fire was discovered. Luckily there was not the strong breeze of Friday, and the blaze was more easily controlled, but before it was got under it cleaned out the Cleeve Italian store. There was a delay of nearly an hour before the engine was brought to the spot owing to the lack of volunteers.

About half a dozen men were in the shacks, but these managed to get out safely, although a man named Benson had a narrow escape and had to jump from a second-storey window. When the engine was at last brought into action the efforts of the brigade were directed to confining the outbreak and preventing it from spreading, and the fire gradualily burned itself out.

Steveston in four days has had two big fires which have consumed about a million feet of lumber, and with lumber at $18 a thousand, this represents damage to the extent of $18,000.

Chief Mcintosh is back at his old situation, and announced yesterday that he would keep on looking after the welfare of the city. The chief looks much thinner than when he went away, and complains of feeling slightly under the weather, but thinks that a week or two amid the comforts of civilization will restore him to his old health. The success of the prospecting trip was much interfered with owing to prolonged bad weather, it being impossible for the party to get to its destination.

Second-Hand PIANOS

ORGANS, RANGES, STOVES, BUREAUS, BEDSTEADS, ETC.

Rushton & Speck

The

SECOND-HAND STORE

We also do all kinds of general repairing. Sign Man on Wheel.

Columbia St. New Westminster.

Phone 275

SIMMER'S SWEET PEA SEEDS

MIXED *and* SEPARATE

Toronto Parks Lawn Grass
Bluegrass
White Clover
Flower Seeds
Vegetable Seeds

Fresh and Reliable

Spraying Materials
Grafting Wax, Etc.

CURTIS'

Drug, Spectacle, and Seed Store

SPROTT-SHAW

BUSINESS INSTITUTE

LIMITED.

336 Hastings St. W., Vancouver.

Bookkeeping, Gregg and Pitman Shorthand, Telegraphy and Engineering.

Seven Teachers
Forty-Five Typewriters

STUDENTS ALWAYS IN DEMAND.

R. J. SPROTT, B. A., Principal

Grand Trunk Ry.

Excellent Train Service Between

Chicago, London, Hamilton, Toronto, Montreal, Quebec, Portland, Boston,

And all the principal business centers of ONTARIO, QUEBEC and the MARITIME PROVINCES.

Also to BUFFALO, NEW YORK and PHILADELPHIA, via Niagara Falls. For Time Tables, etc., address

GEO. W. VAUX,

Assistant Gen'l Passenger and Ticket Agent, 135 Adams St., Chicago, Ill.

J. HENLEY

Manufacturer of

Mineral Waters, Etc. Aerated Waters,

Family Trade a Specialty.

Tel. 113. Office, Eighth Street.

NEW WESTMINSTER, B. C.

Westminster Transfer Co.

Office 'Phone 185. Barn 'Phone 137

Columbia St.

Baggage delivered promptly to any part of the city.

Light and Heavy Hauling

Office—Tram Depot

500 Cords of Tan Bark Wanted

At the

Fraser River Tannery

Highest Cash Price Paid

WHERE TO DINE

in the

ROYAL CITY

Kenney's Restaurant

Open All Night

Life, Not Death.

There is much difference in the psychological effect of the two ideas "life" and "death." This was illustrated, says the writer of "Letters From a Surgeon," in the case of General Frank Bartlett, who was wounded on the Fredericksburg pike in 1864. General Bartlett was brought to the surgeon bleeding profusely from a wound in his head. He was unconcious and white as death. The surgeon called his name, but could not rouse him. Passing his finger into the wound, he found the ball had not penetrated the bone, but had simply cut an artery in the scalp. This the surgeon bound with a ligature. He laid the general on the ground and completed dressing the wound.

"No harm done, old boy!" he shouted. "This is only a flesh wound. You will be all right when I take a stitch or two."

The good news seemed to bring General Bartlett to consciousness. He rallied completely.

"I thought I was done for," he said. "Well, if I'm all right, here goes."

Before the surgeon could stop him he was in the saddle and riding at the best gait of his horse back to the front again.

The Ways of the Moonshiner.

The ways of the moonshiner are pretty much the same everywhere. A suitable location consists of a secluded spot with water in abundance. It is important, should he ever be called upon to defend a case in court, for the question of the ownership of the land upon which the still is located, to be involved in doubt; hence the moonshiner gets as near the line of his own land or the land he controls as possible. The stills are primitive affairs and are often made complete in the neighborhood in which they are operated. With two or three square yards of sheet copper the still maker requires but a few hours to make the "b'iler." Home-made hogsheads are usually used as fermenters, and the only thing that the illicit distiller has to send "off yander arter" is the worm. Being difficult to secure, the moonshiner prizes his "worm" highly, and that part of the distillery is usually taken away when the operator leaves.—David A. Gates in Metropolitan Magazine.

Origin of "Bluestockings."

Burke, apropos of "Evelina," paid Fanny Burney this high compliment: "We have had an age for statesmen, an age for heroes, an age for poets, an age for artists, but this"—with a gallant bow to Fanny—"is the age for women." The name "bluestockings," given to these distinguished women, arose, according to Fanny Burney in her "Memoirs of Her Father," from an apology made by Mr. Stillingfleet in deciining an invitation of Mrs. Vesey's to a literary meeting at her house. "I am not properly dressed for such a party," he pleaded. "Pho, pho," she cried, taking him and his dress all in at a glance, "don't mind dress! Come in your blue stockings." This he did, and "those words ever after were fixed in playful stigma upon Mrs. Vesey's associations."—T. P.'s London Weekly.

What We Stand On.

The density of the earth as a whole has been estimated, with close agreement among the scientists who have made the determination by different methods, to be about 5.5, or five and a half times as heavy as an equivalent sphere of water. On the other hand, the average density of the materials forming the accessible parts of the earth's crust is between 2.5 and 3, so that the mean density of the whole globe is about twice that of its outer part. This indicates that the central part of the earth is composed of heavier materials and may even be metallic, which condition, says the Engineering and Mining Journal, would accord perfectly with the nebular hypothesis.

Nature and Broken Bones.

In the splicing of broken bones nature can give the best surgeon pointers. When a bone is broken the splintered ends are surrounded with cartilage until they are firmly held in position. Then gradually a layer of bone is placed between them and soldered together. All the physician has to do is to bring the two ends of the bones together so that the point will be smooth and even. Nature's little agents do the rest.—New York Tribune.

Taste Governs Spelling.

Shakespeare spelled his own name in sixteen different ways which have survived, and it is evident that Elizabethan spelling "depends upon the taste and fancy of the speller." It is the printing press which made spelling by stereotyping it, and it is, after all, on the printer's reader more than on the professor that the spelling of the future depends.—London Star.

Napoleon's Name.

The name Napoleon written in Greek characters will form seven different words by dropping the final letter of each in succession. When read, these words form a complete sentence, meaning, "Napoleon, the destroyer of whole cities, was the lion of his people."

Wrong.

"There is a word of one syllable in the English language that is always spelled wrong, even by the most educated people."

"What is that?"

"The word 'wrong.'"

Obviously.

"Let me see," mused the sporting editor. "What is an incubator?"

"An incubator," replied the agricultural editor, "is an egg plant."

Discouragement is but disenchanted egotism.—Mazzini.

GOOD WINE

needs no bush; neither does the grand offer of **The Daily News** need any eloquent statements to put before the public the excellence of its offer. Just think! For $3.00 you obtain a $1.50 book (over one hundred of the choicest and most carefully selected literary gems to select from) and THE DAILY NEWS delivered at your home for twelve months free.

THE DAILY NEWS has now been established one year, and is already a warm favorite in the majority of homes in the city. Winner of the popular contest at the Bazaar, on its own merits, shows that the efforts of the publishers to establish a local paper replete with local news is appreciated by the citizens of New Westminster. A clean paper—not filled with nauseous advertisements—it appeals to the many; and the offer now made is worthy of the soundest consideration. Moreover, by taking the News on this basis, it is a clear saving of $2.20 per annum, surely a consideration in this strenuous age. Still, as we stated above, good wine needs no bush, and the present scheme is purely for purposes of advertising. Advertising is the soul and life of trade. We request our merchants to advertise, knowing how well it pays; and we are also advertising, with splendid results.

We have several copies of each work, but already five titles have been sold out, so don't delay, but send in your selection and have prompt delivery of the book you have wanted to read so long, and also the paper.

The following is the list of books now in stock:

Abbe Constantin—Halevy.
Adam Bede—George Eliot
Aesop's Fables—
Alhambra—Irving.
Alice in Wonderland—Carroll
Andersen's Fairy Tales—Andersen
Arabian Nights Entertainments—
Ardath—Corelli
Cast up by The Sea—Baker
Children of Abbey—Roche
Child's History of England—Dickens.
Data of Ethics—Spencer.
David Copperfield—Dickens.
Deemster—Caine.
Deerslayer—Cooper.
Descent of Man—Darwin.
Dombey & Son—Dickens.
East Lynne—Wood.
Emerson's Essays—Emerson.
Fifteen Decisive Battles—Creasy
First Violin—Fothergill.
Green Mountain Boys—Thompson.
Grimm's Fairy Tales—
Grimm's Household Tales—
Gulliver's Travels—Swift.
Guy Mannering—Scott.
Handy Andy—Lover.
Heir of Redclyffe—Yonge.
Henry Esmond—Thackery.
Heroes and Hero Worship—Carlyle.
Hiawatha and Evangeline—Longfellow
House of the Seven Gables—Hawthorne.
Hypatia—Kingsley.
It's Never too Late to Mend—Reade
John Halifax, Gentleman—Mulock.
Kenilworth—Scott.
Lamplighter—Cummins.
Last Days of Pompeii—Lytton.
Last of the Mohicans—Cooper
Lorna Doone—Blackmore.
Lucile—Meridith
Middlemarch—Eliot.
Mill on the Floss—Eliot.
Mosses From an Old Manse—Hawthorne.
Natural Law in the Spiritual World—Drummond.
Newcomes—Thackery.
Nicholas Nickelby—Dickens
Old Curiosity Shop—Dickens.
Oliver Twist—Dickens.
On the Heights—Auerbach.
Origin of Species—Darwin
Our Mutual Friend—Dickens
Pathfinder—Cooper.
Pilgrim's Progress—Bunyan.
Prairie—Cooper.
Prince of the House of David—Ingraham.
Robinson Crusoe—Defoe.
Rob Roy—Scott.
Romance of Two Worlds—Corelli.
Romola—Eliot.
Scottish Chiefs—Porter.
Sign of the Four—Doyle
Silas Marner—Eliot.
Silence of Deane Maitland—
Sketch Book—Irving
Story of an African Farm—Schreiner.
Study in Scarlet—Doyle.
Swiss Family Robinson—Wyss.
Tale of Two Cities.—Dickens.
Talisman—Scott.
Tanglewood Tales—Hawthorne
Thaddeus of Warsaw—Porter
Three Men in a Boat—Jerome.
Three Musketeers—Dumas
Tom Brown at Oxford—Hughes
Tom Brown's School Days—Hughes
Treasure Island—Stevenson.
Uncle Tom's Cabin—Stowe
Under Two Flags—Ouida.
Vanity Fair—Thackery
Vicar of Wakefield—Goldsmith
Westward Ho—Kingsley.
White Company—Doyle.
Window in Thrums, A—Barrie
Wonder Book, A—Hawthorne

Fill in the following coupon, or, better still, call at the News office, have a look at the books—they themselves—and select your title.

The Daily News Publishing Co.

Enclosed please find Three Dollars, amount for one year's subscription in advance for the Daily News. Kindly send me

1.....

2.....

3.....

Name .....

Address .....

Please name three books in order desired in case the first or second choices should be sold out.

Established 1887 Incorporated 1906

GILLEY BROS. Ltd

Wholesale and Retail DEALERS IN

WELLINGTON LUMP COAL
WELLINGTON WASHED NUT AND PEA COAL.
COMOX COAL AND COKE.
CUMBERLAND FORGE COAL.
VANCOUVER PORTLAND CEMENT.
This celebrated Cement is used by nearly all large contractors in the Province.
ROSEBANK LIME.
MANITOBA WOOD FIBRE.
NEW BRUNSWICK PLASTER.
LIVERPOOL SALT.
COMMON BRICK.
PRESSED FACE BRICK.
FIRE BRICK.
FIRE CLAY and MANTEL BRICK.
From the Clayburn Clay Co.
SEWER PIPE, DRAIN TILE,
SAND, CRUSHED ROCK.

Telephones: Office 16, Manager's Residence 22

SHINGLE MILL **MACHINERY** SAW MILL

The Schaake Machine Works, Ltd.

NEW WESTMINSTER, B. C.

Bank of Montreal

ESTABLISHED 1817.

CAPITAL $14,400,000.00
RESERVE $11,000,000.00

Branches throughout Canada and Newfoundland, and in London, England; New York, Chicago and Spokane, U.S.A., and Mexico City. A General Banking Business Transacted.

Letters of Credit issued, available with correspondents in all parts of the World.

Savings Bank Department. Deposits received in sums of $1 and upwards and interest allowed at 3 per cent. per annum (present rate) added four times a year.

Total Assets over $108,000,000.00.

NEW WESTMINSTER BRANCH. G. D. BRYMNER, Manager.

WHAT IS NEEDED

to raise good stock is good FEED. We keep the best and the best only. Make your chickens lay by giving them good feed. Strengthen your live stock by building up bone and muscle, and use CARNEFAC.

LADIES have you tried the Pastry Flour made by the Eburne Milling Company. If not Telephone 333 and try it; the results obtained are excellent.

McQUARRIE & CO.

FLOUR AND FEED MERCHANTS

FRONT STREET. Telephone 333.

BULLETIN

Great Northern Railway

V. W. & Y. RY.

Leaves Daily	NEW WESTMINSTER	Arrives Daily
9:20 a m	Blaine, Bellingham, Burlington, Mt.	3:00 p m
4:35 p m	Vernon, Everett, Seattle, Portland	9:55 p m
4:35 p m	Spokane, St. Paul and all points East	3:00 p m
9:20 a m	Anacortes, Woolley, Rockport.	3:00 p m
3:00 p m	Vancouver	9:20 a m
9:55 p m		4:35 p m
12:10 a m	"The Owl," between Seattle, New Westminster & intermediate points	6:20 a m

Leave New Westminster for Guichon 3:50 p. m. Arrive Guichon 6 p. m., Monday, Wednesday, Friday.
8:45 a.m. arrive from Guichon; 9:10 a.m. Lv. for Vancouver.

ROUTE OF THE FAMOUS "ORIENTAL LIMITED"

2——Daily Overland Trains——2

Spokane, St. Paul, Minneapolis, Winnipeg, Duluth, Chicago, St. Louis and all points East.

For complete information, rates, berth reservation, etc., call on or address,

F. C. MEYERS, Agent,
Bank of Commerce Building, - New Westminster, B. C.
H. M. ADAMS, Asst. Traffic Mgr.
King Street, Union Station, Seattle, Wash.

The

ROYAL BANK *of* CANADA

CAPITAL AND RESERVE..... $8,290,000
TOTAL ASSETS 45,400,000

Eighty-five branches, with Correspondents throughout the world.

SAVINGS BANK

ONE DOLLAR opens an account. Interest added four times a year. Start to-day.

NEW WESTMINSTER BRANCH—
F. B. LYLE, Manager.
OPEN SATURDAY EVENINGS, 8 TO 9 O'CLOCK.

DICK'S

OLD COUNTRY WATER-PROOF LOGGER BOOTS

JUST TO HAND. EVERY PAIR WARRANTED WATERPROOF. SEE THEM.

Clearing-out Sale of Odd Lines at giving away prices. See our Window and Door.

OLD COUNTRY SHOE STORE

J. STEWART

NEW WESTMINSTER

Second Hand Junk Store

Highest Prices Paid for STOVES, FURNITURE and TOOLS of all descriptions. Also buy and sell BOTTLES, RUBBER, BRASS, COPPER and ROPE. We also buy and sell everything.

Between Columbia and Fraser River Hotel

Apply by mail, or by 'Phone No. 214

Canadian Pacific
RAILWAY COMPANY

THE POPULAR TRANSCONTINENTAL LINE.

Running Through First-class Pullman, Tourist and Dining Cars daily.

Atlantic express leaves at 15:40.
Seattle and points south, 8:30.

For other particulars apply to
C. J. COYLE. ED. GOULET.
A. G. P. A. Agent C.P.R.
Vancouver. New Westminster.

Westminster Iron Works

GENERAL MACHINE AND ENGINE WORK.

SHIP SMITHING, BRIDGE and STRUCTURAL IRON WORK.

Ornamental Iron Work, including Fences, Gates, Fire Escapes, etc.

Mail orders and correspondence invited.

JOHN REID,
BEGBIE STREET.
New Westminster. P. O. 474.

ADVERTISE IN THE DAILY NEWS.

ATLANTIC STEAMSHIPS
OF THE CANADIAN PACIFIC RY.
=FINEST AND FASTEST=

"EMPRESSES"

18,000 H. Power { EMPRESS OF BRITAIN / EMPRESS OF IRELAND } 14,500 TONS

Reduction in fares from the Old Country. Now is the time to secure tickets.

Tourist Sleepers run to St. John to connect with Empress, next sailing April 19th.

For further particulars apply to
ED. GOULET,
C.P.R. agent for all Atlantic companies

TAKE

The White Pass and Yukon Route

for CONRAD, CARCROSS, ATLIN, WHITE HORSE, DAWSON and FAIRBANKS. Daily trains (except Sunday) carrying passengers, mail, express and freight connect with stages at Carcross and White Horse, maintaining a through winter service.

For information apply to
J. H. ROGERS, Traffic Manager
Vancouver, B. C

The Philosophy of

An analysis of the relations between the man, the woman and the butcher

BUY-ing

a domestic problem practically solved at

Reichenbach

CO., LTD.

Wholesale and Retail Dealers

Meat

ROOSEVELT NAMES TAFT AND CUMMINGS

PRESIDENT CHOOSES FAVORITES TO SUCCEED HIMSELF AND FAIRBANKS NEXT YEAR.

Washington, April 9.—Secretary of War Taft, and Governor Cummins, Iowa, are the administration's selections for president and vice-president respectively, to succeed Roosevelt and Fairbanks. Both favor tariff revision, and if the Roosevelt policy prevails tariff revision will be a leading issue in 1908. This makes next year's campaign of more vital importance to Canada than any since 1896.

COAL IN RESERVE.

Regina Lays in Stock of 20,000 Tons for Winter Use.

Regina, April 9.—The lesson of last winter's coal famine is being taken to heart by Saskatchewan coal dealers, as is evidenced by the big order just placed with the Banff mines for stock coal for immediate delivery, by Messrs. Whitmore Bros. This is the first of a series of orders, and amounts to ten thousand tons and on arrival will be kept in store throughout the summer as a reserve at the following points: Regina, Moosomin, Broadview, Greenfell, Sintaluta, Indian Head, Pense, Grand Coulee, Moose Jaw, Davidson, Lumsden, Saskatoon, Hanley, Rouleau, Milestone, Yellowgrass and Weyburn.

This order will be duplicated in the course of a few weeks for a winter stock for points within the province not on the above list. With this stock of twenty thousand tons on hand at convenient points, there will be no danger of the firm finding itself in the same position as at one period this winter when orders were many weeks behind. These big orders are for next winter, and do not interfere with the ordinary orders of the firm at this season.

Torpedo Kills Boy.

Revelstoke, April 9—A serious accident, attended with fatal results, occurred yesterday afternoon on the south track, at Fourth street, when two Italian boys received severe injuries from the explosion of a signalling torpedo; one succumbing almost immediately. The boys had been playing with the torpedoes, which had been left lying near the track, by throwing stones and pieces of rock at them to cause them to explode. The deceased had approached to near when a torpedo suddenly exploded, hurling the metal cup and several pieces of rock against the boys, killing one instantly and severely injuring the other.

Captain Brown, of the tug boat Edna, wil leave next Sunday for Quesnelle, where he will take charge of the steamship Charlotte for the passenger run between Quesnelle and Souris Creek.

Hotel Guests.

Guichon—W. A. Albert, Winnipeg; H. A. Kennedy, H. R. King, Vancouver; M. E. avid, Seattle; A. C. McKenzie, Cloverdale.

Windsor—H. J. Cresswell, Ladner; Thomas Kirkpatrick, Vancouver; Mrs. Captain Reed, Haney; J. S. Sardolph, Vernon; J. W. Fraser, Edmonton; George Grant, Vancouver; W. S. Kasler, Millside; George Brusky, Aldergrove.

Colonial—B. L. Waddell, Vancouver; H. F. Taylor, Cleveland, J. McFarlane, Cleveland; John Moore, S. F. Hanby, Winnipeg.

Monster Spider Crabs.

"I have collected specimens of crabs in all parts of the world," said a naturalist, "but I shall never forget the pleasure I experienced in securing a monstrous specimen of the Japanese spider crab, the largest ever found. The combined length of the feeding arms of this monster was more than twelve feet, while the body portion was about twenty inches across. When alive, it weighed about seventy-five pounds. One of the oddest things about these creatures is their ability to assume a disguise. This feat they are able to perform owing to the flexibility of their pinchers and to the hooked hairs and spines with which their numerous arms are studded. By means of their pinchers they tear off small fragments of sponges and seaweeds. After first putting these to their months, which contain a glutinous saliva, they place them on the surface of their limbs and bodies by sticking them fast with a rubbing movement. By this method the crab succeeds in completely changing its appearance and rendering itself indistinguishable from the materials common to the bottom of the sea. While crawling along it seems as though a portion of the ocean bed was in motion, so close is the resemblance."

Charge of the Light Brigade

was not in it with the charge of the HOUSE FURNISHING BRIGADE at

Lee's Furniture Emporium

on Saturday. All day they stormed us with their ready cash.

Bargains to the left of 'em,
Bargains to the right of 'em,
All all B. C. wondered.

And no wonder they wondered when you consider the prices the goods are being slaughtered for, and all new goods at that; and the only reason for this sacrifice is, we must make room for goods now on the car tracks.

Inwardly digest a few of the following quotations and avail yourself of this opportunity, as this **Sale will positively close this week.**

Sideboards

in Imperial Oak, with bevelled British plate mirrors, backs beautifully carved; regular $27 value, going at

$17.75

Bedroom Suites

in Imperial Oak; regular $19, sacrifice price

$13.75

They are snaps at this price, and if you want to furnish that spare room do it now.

Strong and Serviceable Dining Room Chairs

all hard wood, with handsome carved backs; worth $1.50, going at

95c

Every article in the store is reduced proportionately. Cheffonieres, Extension Tables, Centre Tables, Rockers, Morris Chairs, Parlor Sets, Rattan Chairs, Baby Carriages, and Go-Carts, in endless variety. Remember, just one week

at LEE'S FURNITURE EMPORIUM

FRED DAVIS, Manager

Dupont Block, Columbia St., New Westminster, B. C.

B. C. Mills, Timber and Trading Company

VANCOUVER AND NEW WESTMINSTER

Manufacturers and Dealers in All Kinds of

Lumber, Lath, Shingles, Mouldings, Sash, Doors, Interior Finish, Turned Work, Etc.
Fish and Fruit Boxes.
Large Stock Plain and Fancy Glass.

FARMERS ATTENTION!

Lumber Always in Stock for Fencing and Draining.

Royal City Branch, Columbia St.

Telephone 12. New Westminster

THE DAILY NEWS

Published by the Daily News Publishing Company Limited, at their offices, corner of Sixth and Front streets, New Westminster, B. C.

E. A. Paige.....Manager

ADVERTISING RATES.

Transient display advertising, 10 cents per line (nonpareil), 12 lines to the inch. Five cents per line for subsequent insertions.

Reading notices, bold face type, 20 cents per line, brevier or nonpareil, 10 cents per line.

For time contracts, special positions, apply to advertising manager.

Notices of births, marriages or deaths, 50c. Wants, for sales, lost or found, rooms to let, etc., one cent per word. No advertisement taken for less than 25 cents.

TELEPHONES.

Day Office A22
Night Office B22

UNION LABEL

WEDNESDAY, APRIL 10, 1907.

PROVINCIAL UNIVERSITY.

The Government has found it necessary to alter its bill providing a land endowment for a provincial university. This result was brought about by the criticisms of the Opposition, particularly the arguments of Mr. Macdonald. As the bill stood in the first place, the land might have been given to anything calling itself a university; but now the land will be administered by the Government for the benefit of the provincial university—*which shall be a British Columbia institution*, not connected with any extra provincial foundation.

In the debate on the subject, Mr. McBride let the cat out of the bag with respect to the Act of last year, which created the "Royal Institute of Learning." He said it was "an Act to assist the Vancouver High School and allow it to enter into certain affiliations with McGill university." That is not quite the whole truth; but it is part of it. The other part of it is that the design of the Act was to "anchor" the provincial university in Vancouver. The land endowment bill of the present session was doubtless intended to be *read with the Royal Institute Act* of last session, and we should have had the whole scheme complete and ready for use, had it not been for the vigilance of the Liberals who are, from conviction and principle, opposed to this sort of dark-lantern scheming.

IRRESPONSIBLE GOVERNMENT.

The other day we made note of the fact that the boasted "surplus" of the McBride Government had been reduced to a paltry $65,000. At the close of last fiscal year (June 30, 1906.), the surplus amounted to some $365,000. Therefore, $300,000 has been expended since the date above given, and it is now stated that this expenditure was made without a vote. The Victoria Times very properly denounces this as an outrage. The control of expenditure by parliament is a fundamental principle of the constitution, and if the executive is to be allowed to make large expenditures at its own will, one of the great safeguards of constitutional government is abandoned. This is more particularly true when the expenditure is made at a time when an election is pending, and manifestly for the purpose of influencing the electorate. Had the Ottawa Government been guilty of such an act, the very papers which support the McBride Government would have filled their columns with denunciations of such corruption.

HARD AT WORK.

The Liberals in the House seem to have their hands full. Not only have they to keep the Government right on points of procedure, and instruct it as to the constitutional methods of doing business, but they have to provide necessary legislation. A few days ago the Times had this:

"The municipal committee of the Houses met yesterday and took into consideration the bills dealing with water courses and ditches. It will be remembered that there were two bills introduced dealing with this subject, one by John Oliver and the other by the government.

The committee having both these before them this morning decided to recommend the bill introduced by Mr. Oliver, which showed better judgment in the framing and was better adapted to the needs of the province than the government measure. Both of the bills covered the same ground."

An Eastern paper printed the other day one of those protests against the annual or semi-annual examination as a test of scholarship, which one meets with from time to time. Except on the ground of expediency or convenience, few people, if any, defend the examination test; few people, that is, who have taken the trouble to study the matter. It should be quite possible to make very considerable improvements at a moderate cost—improvements which would make the examinations to some extent a test of the pupil's knowledge. At present they are little better than a test of his memory and quilldriving ability, with a strong dash of the lottery added.

No lumpiness in WINDSOR TABLE SALT. Each pure, rich salt-grain keeps separate, retaining all its natural strength.

150

One of our provincial contemporaries, plunged into the darksome depths of chill despair by the reflection that Canada was to be represented at the Colonial conference in London by such an un-British or anti-British and generally unsuitable and unqualified person as Sir Wilfrid Laurier, found sweet consolation in the announcement that the Hon. R. McBride had decided to hie him to "Lunnon Town" at this time, and so give those Britishers an opportunity of seeing what a really-truly, slap-bang, up-to-date Canadian statesman was like. Our gratitude flows out to the journal which brings us this glad reminder. We can sleep in peace now; the country is safe.

Three offenders were gathered in out of the damp Tuesday morning by Officer McDonald, all being very wet, both inside and outside. Two were allowed out on five dollars bail each, while the third was discharged in the morning by the police magistrate it being the first offense.

A water application was received by C. C. Fisher yesterday, from A. Philips of North Vancouver, asking for fifty inches to be used within the limits of North Vancouver for domestic purposes.

Poundkeeper Batt has announced his intention of strictly enforcing the pound bylaw, from now on, and dog owners are warned to secure their license and tags. Mr. Batt will not keeep a dog in pound for over forty-eight hours at the expiration of which time the canine will come to a sudden end unless claimed and the fees paid. The fees are ten cents per day, and is one dollar in the case of female dogs the fee is $2.00. ... ...

To Cut the Night In Two.

Professor Victor Hallopeau, member of the Paris Academy of Medicine, says:

The true secret of long continued, valuable brain work is to cut the night in two. The scholar, the inventor, the financier, the literary creator, should be asleep every night by 10 o'clock, to wake again at, say, 2 in the morning. Three hours' work, from 2 to 5, in the absolute tranquillity of the silent hours should mean the revealing of new powers, new possibilities, a wealth of ideas undreamed of under the prevailing system.

From 5 to 8 or 8:30 sleep again. Taking up then the day's work, the brain will be still saturated with the mental fruits of the midnight vigil; there will be no effort in putting into practice or carrying further what was planned or begun those few hours before.

The habit may be hard to acquire, but mechanical means of waking at first will induce the predisposition.—New York World.

The Military Death Sentence.

"You know how a soldier traitor is put to death," said the colonel. "The traitor stands blindfolded, and half a dozen privates shoot at him simultaneously. But perhaps you don't know that each of those privates, though he take the most careful aim, may afterward say without fear of contradiction that the traitor's blood does not stain his hands. This is the reason: Two of the rifles for this ghastly shooting are always loaded with blank cartridges. Then they are shuffled, and no one knows which the harmless ones are. The executioners draw, and each is as like as not to draw a harmless gun. So when they shoot they can solace themselves with the thought that maybe they are only shooting a blank cartridge at the poor blindfolded wretch before them."

Hans Breitmann's Philosophy.

I have found that if we resolve to be vigorous of body and mind, calm, collected, cheerful, etc., we can effect marvels, for it is certainly true that after awhile the spirit or will does haunt us unconsciously and marvelously. I have, I believe, half changed my nature under this discipline. I will continually to be free from folly, envy, irritability and vanity, to forgive and forget, and I have found, by willing and often recurring to it, that, while far from being exempt from fault, I have eliminated a vast mass of it from my mind. It is certainly true, as Kant wrote to Hufeland, many diseases can be cured by resolving them away. He thought the gout could be.—Letters of Charles Godfrey Leland.

Time to Change.

It was at a table d'hote dinner at a hill station in India that a very young officer just up from the plains found himself seated next to a lady whom he took for one of the grass widows common in those parts. He made himself agreeable, but his neighbor seemed a good deal out of spirits, so he said sympathetically:

"I suppose you can't help thinking of your poor husband grilling down below?"

But the lady was a real widow, and when he learned that he changed his seat.—London Answers.

JOB PRINTING—Saw Mill and Factory Stationery a specialty. We do all other kinds of printing, and insure a good job at right prices. ARROW PRESS, Daily News Block. Mrs. Dominy, proprietor.

FOR SALE—4-room house, $800; 7-room house, close in, $1,100; 5-room house, close to Bridge, $1,700. White & Shiles, Columbia street.

FOR SALE—A small island containing about 15 acres, close to New Westminster city. Can be used for a mill site. For particulars apply to Ganderson & Aune's grocery.

FOR SALE—4 lots in Burnaby, close to the Vancouver car line, $185. Several large lots on Eighth street and near can factory, Burnaby, $60 to $80 each. WHITE & SHILES, Columbia street.

JOB PRINTING—We work for the best people of New Westminster. Your order will be appreciated. ARROW PRESS, Room 4, Daily News Block, MRS. DOMINY, Prop.

CLASSIFIED ADVERTISEMENTS

FOUND—White fox terrier, with brown spot over eye. Apply News office. 82-dtf

WANTED—Servant Girl. Apply to Mrs. L. McQuarrie, 7th street and 4th avenue. 3d-83

LOST—A purse containing a sum of money, on a city car. Finder please return to this office

WANTED—Saw-mill engineer having "second papers. Apply Fraser River Saw Mills, Limited, Millside, B.C.

WANTED—Teamster to drive a one-horse delivery rig. Flour and feed. Apply McQuarrie & Co., Front St.

GOOD OPENING for young man to study law at Martin & McQuarrie's law office. dtf

TIMBER LANDS—We deal exclusively in timber. Have large and small tracts on water. If you wish to buy or sell, see me. E. R. Chandler, 407 Hastings St., Vancouver, B.C.

FOR SALE—Finest strain White Pekin duck eggs, $1.00 per dozen. George Morrow, Distilleryville New Westminster 124-70

FOR SALE—Convenient 6-room modern residence with large garden, stable for two horses, etc. Price $3,400 (half cash). Apply box 594, New Westminster.

FOR SALE—Several lots in Burnaby, close to Can Factory and City limits, $60 each. Apply White & Shiles, City.

LOST—A pointer pup, about ten months, spotted white and dark brown; answers to the name of Tige. Finder please communicate at once to Capt. Mayers, Wellington Coal wharf, and obtain reword.

WANTED AT ONCE—Young man, not afraid of work, to care for a horse, drive delivery rig, and make himself generally useful. Apply to W. E. Fales. 3d

FOR SALE—A Snap. Nice 6-room cottage in good condition on the corner of Agnes and Elliott streets. Faces on 3 streets. Large lot. Price $2,250. Terms. Apply to D. J. McQuarrie, Tram office, city. 3d-84

LAND For Sale

50 acres just two miles west of the City on new car line to Vancouver, partly cleared. Price $210 per acre on terms.

50 acres, eleven miles from City at Station and Post Office; good house, barn, chicken house, orchard partly cleared. Only $2,000.

142 acres close to Westminster Junction, fronting on River. All cleared. Price $55 per acre. 1-3 cash, balance easy terms. This property can be sold in smaller lots at this price.

60 acres at Cloverdale. Price $21 per acre, with terms.

50 acres near Westminster Junction, on good road, easily cleared. Price $20 per acre.

10 acres lots in Surrey, Coquitlam, Burnaby and Lulu Island from $200 up.

WE HAVE A FULL LIST OF LOTS AND HOUSES IN THE CITY.

HALE & LANE, Real Estate Agents

248 Columbia St., New Westminster, B. C.
and at CALGARY, Alberta.

THE FISHING SEASON

has now commenced. I have some splendid new lines in FISHING TACKLE, Rods, Lines and Reels.

SHOOTING—Call and inspect my fine stock of guns, new and second hand.

BICYCLES—of the latest patterns for sale and to hire, both for ladies and gentlemen.

New Keys made; locks fitted; knives, axes, saws scissors, etc., ground and sharpened.

NOTE THE NEW ADDRESS.

GEO. R. SPECK

TRAPP BLOCK. TRAPP BLOCK.

The Settlers' Association of B.C.

LAND DEPARTMENT

SOME SPECIAL SNAPS

Burnaby

Fronting 500 feet on Hastings Road, fronting 1500 feet on Royal Oak Road, eleven acres in all, only $175 per acre. Price will not remain long at this low figure.

40 acres in lot 88 Burnaby for sale cheap, at $80 per acre; easy terms. 160 acres, splendid soil, in lot 11, Burnaby, $170 per acre.

Surrey

We have for sale in this beautiful farming municipality 90 acres on the Hyforth road. This is listed for a few days only at $20 an acre. A chance of a lifetime.

A splendid selection of farms always listed with us throughout the charming Fraser River Valley. Call on us, we will be pleased to give full details.

Lots throughout the city of New Westminster from $50 to $2,000; acres in all parts for sale.

H. T. Thrift, Mgr. J. B. Wilson W. H. Clark

718 Columbia St. (Fales Block), Tel. 334. Branch Office, Hazelmere.

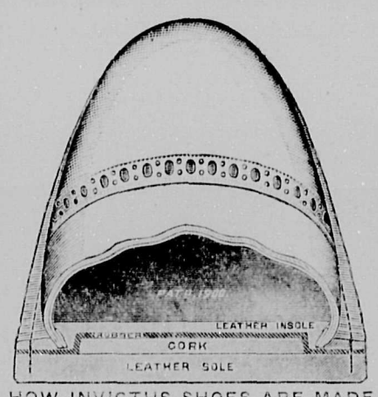

HOW INVICTUS SHOES ARE MADE

RAINY DAY SHOES

If you want a Shoe to keep your feet dry and comfortable, ask for Geo. A. Slater's "Invictus Shoes." We have them for Men and Women. These Shoes are made with light, pliable uppers, with specially constructed WATERPROOF SOLES.

Men's, $5.00 a Pair.

Women's $4.00 and $4.50 Pr.

Ask for the Invictus Shoe

JOHNSTON'S

BIG SHOE HOUSE

COLUMBIA STREET - NEW WESTMINSTER

Spring Suiting

Just Arrived one of the largest and most complete stocks in British Columbia

SUITS MADE TO ORDER FROM $17.00 UP
PANTS TO ORDER, $5.00 UP
OVERCOATS TO ORDER, $17.00

Satisfaction guaranteed or money refunded. Suits kept in repair free of charge for one year. Open evenings.

THE UP-TO-DATE TAILOR

257 FRONT STREET
Cor. McKenzie and Front M. LANGTRY

SOMETHING GOOD

Red Gate Tea, Coffee

50c per pound

ADAMS & DEAN

THE CITY GROCERY

Provincial University.

IMPORTANT NOTICE.

By order of the President, a meeting of the Central Park Provincial University Association will be held in the City Hall, New Westminster

THURSDAY, APRIL 11th,

at 8 o'clock sharp.

All interested in higher education, and the public generally, are invited to be present and take part in the discussion.

A large attendance is requested.

W. J. CUNNINGHAM, Sec.

F. CRAKE

English Watchmaker

Two doors from Geo. Adams, Grocer

Ladies' Gold Watches from $12.75 up.
Gentlemen's Silver Watches, open face, $6.00.
Gentlemen's Silver Watches, double case, $7.50 up.
Agent for the celebrated South Bend Watches, supplied to the Wellman Arctic Expedition. All warranted.
Chains, Rings, Jewelry, etc., etc.
Watch repairing; charges reasonable.

THE CASH STORE

THE SPRING

Millinery Display..

We show a fine display of the most beautiful designs of leading artists of Paris and New York, cleverly reproduced by our own staff of trimmers. The shapes are the newest, taking in almost every conceivable kind. The materials are rich and fashionable; wherever you go, whether in this city or others, you'll not find more attractive millinery at such popular prices.

Paris Pattern Hats, $10, $12, $18.50 and $25.

Ready-to-Wear Hats

Our display is one of exceptional interest, embracing the most up-to-date shapes and effects.

These are the smart styles to wear with tailored suits; and because designed and trimmed in our own workroom exclusiveness of style is assured you.

We have a full assortment of colors, shapes and effects, with trimmings of plumes, wings, flowers, ribbons, etc. Our prices are quite moderate. Ready to wear, $2.00, $3.00 $5.00, $6.50 to $8.50.

Our Stock of Trimmings

Embraces almost every wanted kind at every wanted price. Flowers, wreaths, foliage, buds, etc.

Roses ..... 40c to $2.50
Small June Roses, sky, pink, etc. 60c
Moss Roses, in bunches of half dozen to two dozen. $1.00
Large Yellow Roses, half dozen in bunch $1.50
Violets ..... 25c to 75c
Foliage ..... 15c to 50c
Rosebud Foliage 15c
Daisies, white in wreaths 50c
Fine Popples, fine grade $1.25
Blue, white and pink Forget-Me-Nots 50c
Lilies of the Valley 25c

T. H. SMITH

267-271 COLUMBIA ST.
NEW WESTMINSTER

Fire! Fire!! Fire!!!

We are writing lots of Fire Policies these days. And why? Because we are effecting a saving for policy holders all the way from 5 to 25 cents on the dollar. Of course the man who has to pay appreciates this, and so we are kept busy writing applications.

McLEOD, MARK & CO.

"The Farm Land Specialists," *New Westminster*

WEDDING GIFTS

Do you find it difficult to decide on a suitable article for that present? If so, allow us to offer a few suggestions:

In Cut Glass—Water Bottle, Salt Set, Vase, Bowl, Nappy, Pitcher.

Sterling Silver and Silver-Plated Goods—Cabinet Spoons and Forks, &c.; Tea Set, Salad Bowl, Soup Tureen, Pudding Dish, Carvers.

Oak Tray, Biscuit Jar, Butter Dish, Bronze Figures, &c.

W. C. Chamberlin, The Jeweler

AGENT HAMILTON WATCH

The Daily Details

Cut flowers and Pot Plants. Ring up Tidy, the florist. 'Phone A184.

Col. Scott, the veteran of Port Moody, was a visitor in the city yesterday.

T. J. Trapp returned yesterday morning from Victoria, where he had been for a few days on business.

The C. P. R. station is now in the hands of workmen, who are doing much needed reperations.

The annual vestry meeting of the Queen's avenue Methodist church will be held on Tuesday, April 30.

Mrs Cameron, of Vancouver, was admitted to the Royal Columbian hospital yesterday afternoon.

Mayor Keary is expected back today from his holiday trip to the Sound cities. He has been absent a week.

The annual meeting of the Epworth League of the Queen's avenue Methodist church will be held on Monday evening next.

George R. Speck has removed to larger and more commodious premises in the Trapp block, Columbia street. Read the advertisement on page four.

F. M. Richardson made an inspection of the boilers on the steamers Edna and Royal City yesterday, both of which were found to be in first-class shape.

For cut flowers, carnations and funeral designs telephone T. Davis & Son, florists, Tel. B208.

The G. N. R. ferry Sydney left yesterday afternoon for down river, but as the weather was exceedingly rough it was expected that the boat would tie up at Steveston for the night.

J. P. Bilodeau, who has been confined to his room for the past couple of days, is reported to be rapidly regaining strength, and is expected to be about again in the course of a few days.

Contracts taken for tree spraying and for white washing buildings of all descriptions. Mace, McClelland & Co., Colonial hotel. 'Phone 39. Special terms for large orchards.

The ownership of the Commercial Hotel, Chilliwack, was transferred this week into the hands of Charles Hatch. The purchase was made from D. B. Hall and the consideration received is reported to have been in the vicinity of $6,000.

The stork visited the residence of Mr. and Mrs. Philpot, 191 Cornwall street, yesterday morning, and left a little daughter. Mr. Philpot is the operator on the dredge King Edward, and has been receiving the congratulations of his friends on the happy event.

The Clive coming from Pitt Lake yesterday with a boom of shingle bolts had the misfortune, owing to the rough weather, to upset a large quantity of her tow in the river. Having safely landed the remainder here, the boat went back to endeavour to rescue part of the floatsam.

The steamer Celestial Empire, was tied up at the Columbian Cold Storage company's wharf yesterday morning. The vessel was in for halibut bait, and left for Vancouver, from whence it will proceed to the halibut banks. The vessel is expected back about April 20 with a cargo of fish.

The Sunday school management board of the Queen's avenue Methodist church will meet this evening for the purpose of electing officers for the current year. The average number of children attending Sunday school is now over three hundred, and the financial standing is exceptionally good.

The recently renovated store at the corner of Columbia and Begbie streets is now all but completed, and the previous lessee, W. Cumming, moved back into the premises yesterday. The adjoining store has been taken by R. Stevenson, the shoemaker, who had for many years been located on Front street.

Professor Burwash, of the Columbian College, lectured in the museum of the Carnegie library, Vancouver, at 8 o'clock yesterday evening, on "Egyptology," illustrating his remarks with lantern slides. The lecture was given under the auspices of the Art, Historical and Scientific association, and was much appreciated.

The funeral of the late H. Halladay took place yesterday morning, the Rev. J. S. Henderson conducting the service. The body was interred in the Oddfellows' cemetery, a large number of friends of the deceased following the body to its last resting place. The pallbearers were J. W. McDonald, John McNiven, A. Hardman, D. Adams, J. S. Bryson and Mr. McKay.

A few days ago Albert Knight, of Sardis, in pulling parsnips in his garden got hold of one whose deep attachment to mother earth at least breaks all local records. Mr. Knight, however, was determined to get to the bottom of the matter and kept on pulling until he had unearthed over six feet of root, which this ambitious vegetable had sent Chinaward last season.

In an action for judgment for $275, against E. B. Ramsey of Burnaby, by the Frost & Wood company, in the county court yesterday morning, the defendant stated that his occupation consisted of staying at home, minding six children and cutting firewood, which gave him no time for anything else. Hon. Norman W. Bole considered he was a good specimen of a dry nurse, but advised him to go to work an earn some money and make a payment on his liabilities, before July, until which time the case was adjourned.

"In the footprints of Burns and Scott," is the title of the lecture to be given in the K. of P. hall on Tuesday, April 16, under the auspices of the Sons of Scotland. The Rev. J. Simpson, pastor of the First Congregational church, Vancouver, will be the lecturer, and in addition to the literary treat, there will be music and singing contributed by well known local talent. A specialty will be made of Burns' songs, and the Gaelic burr will prevail throughout the evening. Over one hundred stereopticon views will be shown during the course of the lecture.

The breaking down of a wire near Earl's road yesterday afternoon somewhat disarranged the B. C. E. R. service to Vancouver, the cars being held up on either side of the break for a considerable time. The break occurred early in the afternoon, and linemen were immediately hurried to the scene, but it was after seven o'clock before the damage could be repaired. The passengers from the first delayed car were transferred at Earl's road and continued their journey on a special car sent to their rescue. The later cars managed to run through, but each was delayed for a considerable time.

B. G. Walker, clerk of the municipality of Burnaby, has tendered his resignation to the council, asking to be relieved by the end of the present month. It is understood that Mr. Walker intends to enter into a more lucrative business in this city, and that he has made arrangements to go into partnership with an established real estate firm. Some time since, Mr. Walker asked the councillors to secure clerical help to enable him to get through with his work, but this request was not complied with. One councillor is reported to have hinted that this was merely a veiled request for more money, as the remuneration received was not commensurate with the services rendered. Failing to obtain the assistance he needed, Mr. Walker tendered his resignation, much to the regret of the majority of the council. A strong effort has been made to induce him to reconsider his decision, but so far without success.

Opera House Bookings.

April 15—Ward's Minstrels.
April 24—"Hello Bill."
May 3—A Stranger in Town.
May 8—A Texas Ranger.
May 10—Old Arkansas.
May 18—Peck's Bad Boy.

BORN.

On Tuesday, April 9, to Mr. and Mrs. W. Philpot, 191 Cornwall street, a daughter.

Headquarters for . . . . **PERFECT PANTRIES**

A. HARDMAN

McKENZIE STREET - OPPOSITE LIBRARY

P. O. Box 248 — Telephone 302

HBK BIG SHIRT

THE BEST SHIRT MADE FOR THE WORKINGMAN

.. Some of the Advantages ..

Possessed by This Workingman's Shirt

Buttons sewed on by hand—can't come off.
Seams double stitched—can't rip.
Button-holes extra finished—can't wear out.

Every Shirt Guaranteed by the Brand

PHILLIPS

THE WARDROBE CLOTHIER

SOLE AGENTS FOR NEW WESTMINSTER

Canadian Bank of Commerce

Paid-up Capital, $10,000,000. Reserve Fund, $5,000,000

HEAD OFFICE, TORONTO.

B. E. WALKER, President. ALEX. LAIRD, General Manager.

BRANCHES THROUGHOUT CANADA AND IN THE UNITED STATES AND ENGLAND.

A general Banking business transacted. Accounts may be opened and conducted by mail with all branches of this bank.

SAVINGS BANK DEPARTMENT.

Deposits of $1 and upwards received. Interest allowed at current rates **and added four times a year.** The depositor is subject to no delay whatever in the withdrawal of the whole or any portion of the deposit.

NEW WESTMINSTER BRANCH—H. R. DAVIDSON, Manager.
OPEN SATURDAY EVENINGS. 8 TO 9 O'CLOCK.

Spring Suit Thoughts

Sunshine again!

With it comes thoughts of that new Spring Suit you have promised yourself. With that thought we trust that you will couple the name of this store, where your conception of all that is desirable in a Suit will be realized.

The continued patronage of well-dressed Men shows that our Clothing can be depended upon to satisfy.

Suits of the New broken check and plaid patterns in the handsome Grays—Blues and the Smart Brown and Olive mixtures.

SINGLE AND DOUBLE BREASTED CUT
$10, $12, $15, $18, $20, $22, up to $25

Everything now blossoms with Spring freshness, and choosing at this writing will be an easy task.

H. L. DeBeck

THE HOME OF GOOD CLOTHES.

THE WHITE HOUSE

WE HAVE A COMPLETE LINE OF

Misses' and Children's Dresses

in Dark Prints, Light Prints, Shambrays, Muslin, Lawn; in all sizes from 1-2 year to 17 years. Jack Tar Blouses in sizes up to 14 years.

A. J. BIRTCH 275 COLUMBIA STREET

Birds and Kites.

No bird, so far as known records show, has ever alighted on a kite or attacked one. While a scientist was flying a train of five kites some years ago a large silver tipped eagle came suddenly out of the higher air and swooped round and round the first kite, looking against the sunset sky like a huge silver ball. As the train of kites was pulled in the eagle followed, visiting one kite and then another, seeming uncertain just what to do. In a few minutes, when he seemed to have decided that they were not good to eat and he knew nothing about them, anyway, he indignantly flew off and was lost to view. While the scientist's kites were high in the air one March flocks of geese flying in the wedge flew over. They invariably stopped, broke up, hovered above the queer object and at last slowly reformed and flew away. While the larger birds all come from heights above the kite, the small birds of the air will alight on the string holding the kite and sway to and fro.

Mysterious Glass Balls.

According to a foreign correspondent of the geological survey at Washington, among the most interesting features of the small island of Billiton, between Sumatra and Borneo, an island long famous for its rich tin mines, controlled by the Dutch government, are the "glass balls of Billiton," found among the tin ore deposits. These natural glass balls are round, with grooved surfaces. Similar phenomena are occasionally found in Borneo and Java as well as in Australia. The correspondent quoted thinks they cannot be artificial, and there are no volcanoes near enough to support the theory that they are volcanic bombs. Besides, it is claimed, the glassy rocks produced by the nearest volcanoes are quite different in their nature from the material of the balls. It is suspected that the mysterious objects were ejected ages ago from the volcanoes of the moon and afterward fell upon the earth.

"Caracul"—Its Etymology.

I have often been asked for the etymology of "caracul," which is a term now largely used by furriers to denote a variety of the fur called astrakhan. The new English dictionary does not contain caracul, but it has caracal, which is liable to be confused with it, though really quite a different word. The caracal is an animal, but caracul, like the nearly synonymous term, astrakhan, is the name of a place—Kara Kul—i. e., the Black lake, near Bokhara, which has long been celebrated for its output of furs. The earliest reference I can find to it in English is in Matthew Arnold's "Sohrab and Rustum:"

And on his head he set his sheepskin cap,
Black, glossy, curled, the fleece of Kara Kul.

—London Notes and Queries.

Living in the Electric Light.

Writing to a friend in the country, a New York merchant says: "I live in the electric light. I leave my home at 7 o'clock, after dressing and taking my breakfast by electric light. Then I go to the subway, one block distant, and ride to within a block of my office. There I work all day by electric light and go home again by the subway and spend the evening in the glare of the incandescent lamp. The weather conditions make no difference, because my flat and my office belong to the semidark kind. Sometimes I wonder what I would do without electric light, and sometimes I ask myself when I yearn for a little sunlight, Is the new light really a blessing?"—New York Tribune.

The Caller.

"Mary, has any one called while I was out?"

"Yes, ma'am; Mr. Biggs was here."

"Mr. Biggs? I don't recall the name."

"No, ma'am; he called to see me, ma'am."—Strand Magazine.

Corrected.

Teacher—What are parallel lines? Micky Mulberry, what are you grinning at? Micky Mulberry—Scuse me, Miss Sharpe, but any loidy might make de same mistake. Yer means parallel bars, don't yer?—Puck.

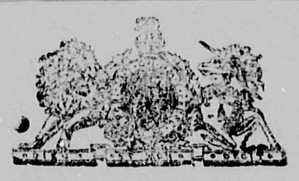

SYNOPSIS OF CANADIAN HOMESTEAD REGULATIONS.

Any available Dominion Lands within the Railway Belt in British Columbia, may be homesteaded by any person who is the sole head of a family, or any male over 18 years of age, to the extent of one-quarter section of 160 acres, more or less.

Entry must be made personally at the local land office for the district in which the land is situate.

The homesteader is required to perform the conditions connected therewith under one of the following plans:

(1) At least six months' residence upon and cultivation of the land in each year for three years.

(2) If the father (or mother, if the father is deceased), of the homesteader resides upon a farm in the vicinity of the land entered for, the requirements as to residence may be satisfied by such person residing with the father or mother.

(3) If the settler has his permanent residence upon farming land owned by him in the vicinity of his homestead, the requirements as to residence may be satisfied by residence upon the said land.

Six months' notice in writing should be given to the Commissioner of Dominion Lands at Ottawa of intention to apply for patent.

Coal lands may be purchased at $10 per acre for soft coal and $20 for anthracite. Not more than 320 acres can be acquired by one individual or company. Royalty at the rate of ten cents per ton of 2,000 pounds shall be collected on the gross output.

W. W. CORY,
Deputy of the Minister of the Interior.

N. B.—Unauthorized publication of this advertisement will not be paid for.

RENNIE'S SEEDS

NOW IN

AT

Ryall's

DRUG STORE

W. N. Draper

B. C. Land Surveyor

Ellard Block. New Westminster, B.C.

NOTICE.

NOTICE IS HEREBY GIVEN that sixty days after date we intend to apply to the Hon.the Chief Commissioner of Lands and Works for permission to cut and carry away the timber from the following described lands, situate ni Kitsumgallum Valley, Coast district:

20.—Commencing at a post planted about 3½ miles north of the north-west corner of C. F. A. Green's preemption claim, then running as follows: 80 chains east; 80 chains south; 80 chains west and 80 chains north to point of commencement.

21.—Commencing at a post planted about 3½ miles north of the north-west corner of C.F.A.Green's preemption claim, then running as follows: 160 chains west; 40 chains south; 160 chains east and 40 chains north to the point of commencement.

22.—Commencing at a post planted about 4 miles north of the north-west corner of C. F. A. Green's pre-emption claim, then running as follows: 80 chains east; 80 chains north; 80 chains west and 80 chains south to point of commencement.

23.—Commencing at a post planted about 5 miles north of the north-west corner of C. F. A. Green's pre-emption claim, then running as follows: 160 chains east; 40 chains north; 160 chains west; 40 chains south to point of commencement.

24.—Commencing at a post planted about 6 miles north of the north-west corner of C. F. A. Green's pre-emption claim, then running as follows: 160 chains east; 40 chains south; 160 chains west; 40 chains north to point of commencement.

25.—Commencing at a post planted about 6 miles north of the north-west corner of C. F. A. Green's pre-emption claim, then running as follows: 160 chains east; 40 chains north; 160 chains west; 40 chains south to point of commencement.

26.—Commencing at a post planted about 6 miles north of the north-west corner of C. F. A. Green's pre-emption claim, then running as follows: 40 chains west; 160 chains south; 40 chains east; 160 chains north to point of commencement.

27.—Commencing at a post planted about 6 miles north of the north-west corner of C. F. A. Green's pre-emption claim, then running as follows: 80 chains west; 80 chains north; 80 chains east; 80 chains south to point of commencement.

28.—Commencing at a post planted about 7 miles north of the north-west corner of C. F. A. Green's pre-emption claim, then running as follows: 160 chains east; 40 chains south; 160 chains west; and 40 chains north to the point of commencement.

29.—Commencing at a post planted about 7 miles north of the north-west corner of C. F. A. Green's pre-emption claim, then running as follows: 40 chains north; 80 chains west; 40 chains north; 40 chains west; 80 chains south; 120 chains east to point of commencement.

30.—Commencing at a post planted about 40 chains north of the south-west corner of Location No. 26, then running as follows: 160 chains west; 40 chains north; 160 chains east; and 40 chains south to point of commencement.

31.—Commencing at a post planted about 40 chains north of the south-west corner of Location No. 26, then running as follows: 160 chains west; 40 chains south; 160 chains east; 40 chains north to point of commencement.

32.—Commencing at a post planted about 4 miles north of the north-west corner of C. F. A. Green's pre-emption claim, then running as follows: 160 chains west; 40 chains south; 160 chains east; 40 chains north to point of commencement, containing 640 acres, more or less.

WM. MOODY.
FRANK VANDALL,
Locators.

Agent, Frank Vandall.
March 21, 1907.

NOTICE.

TAKE NOTICE that thirty days after date we intend to apply to the Chief Commissioner of Lands and Works for special timber licenses to cut and carry away timber from the following described lands situate in the Kitsumgallum Valley, in the Coast District:

33.—Commencing at a post planted about 40 chains west of the south-west corner of the old Kitsumgallum Indian Reserve, then 160 chains west; 40 chains north; 160 chains east; 40 chains south to point of commencement.

34.—Commencing at a post planted 40 chains west of the north-east corner of Location No. 33, then 160 chains west; 40 chains north; 160 chains east; 40 chains south to point of commencement.

35.—Commencing at a post planted 40 chains west of the north-east corner of Location No. 34, then 160 chains west; 40 chains north; 160 chains east; 40 chains south to point of commencement.

36.—Commencing at a post planted about 120 chains west of the north-east corner of Location No. 35, then 160 chains north; 40 chains east; 160 chains south; 40 chains west to the point of commencement.

37.—Commencing at a post planted about 80 chains west of the north-east corner of Location No. 35, thence 160 chains north; 40 chains east; 160 chains west; 40 chains south to point of commencement.

38.—Commencing at a post planted at the north-west corner of Location No. 33, thence 80 chains west; 80 chains south; 80 chains east; and 80 chains north to point of commencement.

39.—Commencing at a post planted at the north-west corner of Location No. 8, then 80 chains west; 80 chains south; 80 chains east; 80 chains north to point of commencement.

WILLIAM MOODY,
FRANK VANDALL,
Locators.

Agent, Frank Vandall.
March 21, 1907.

NOTICE.

NOTICE IS HEREBY GIVEN that thirty days after date we intend to apply to the Hon. the Chief Commissioner of Lands and Works for permission to cut and carry away the timber from the following described lands, situate on the Zymagatitz River, Coast district, Range No. 5:

Claim No. 13.—Commencing at a post planted on the Zymagatitz River, about one mile up from the mouth, on the east bank of river; thence 160 chains east; 40 chains south; 160 chains west; 40 chains north, along the river to point of commencement, containing 640 acres, more or less.

Claim No. 14.—Commencing at a post planted on the Zymagatitz River, about one mile up from the mouth, on the east bank of river; thence 160 chains east; 40 chains north; 160 chains west; 40 chains south, along river to point of commencement, containing 640 acres, more or less.

Claim No. 15.—Commencing at post planted on the Zymagatitz River, about two miles up from the mouth, on the east bank of river; thence 160 chains east; 40 chains south; 160 chains west to river; thence 40 chains northerly along river to point of commencement, containing 640 acres, more or less.

Claim No. 16.—Commencing at post planted on the Zymagatitz River, about two miles up from them outh, on the east bank of river; thence 160 chains east; 40 chains north; 160 chanis west to river; thence 40 chains southerly along river to point of commencement, containing 640 acres, more or less.

Claim No. 17.—Commencing at post planted on the Zymagatitz River, about one mile up from the mouth, on the west bank of river; thence 40 chains west; 160 chains north; 40 chains east to river; thence 160 chains southerly along river to point of commencement, containing 640 acres, more or less.

Claim No. 18.—Commencing at post planted on the south bank of Skeena River, about half mile below the mouth of Kitsumgallum River; thence 80 chains south; 80 chains east; 80 chains north to Skeena River; thence along river to point of commencement, containing 640 acres, more or less.

Claim No. 19.—Commencing at post planted on the south bank of Skeena River, about half mile up from the mouth of Kitsumgallum River, on the south side of Skeena River; thence 120 chains south; 120 chains east to Skeena River; thence along river to point of commencement, containing 640 acres, more or less.

Located February 22, 1907.

WILLIAM MOODY,
FRANK VANDALL,
Locators.

Per Frank Vandall. March 22, 1907.

NOTICE.

Notice is hereby given that 30 days after date I intend to make aplication to the Hon. the Chief Commissioner of Lands and Works, for a special license to cut and carry away timber from the following described lands, situated

Coast District Range 5 district, No. 101, commencing at a stake planted at a post on the Encheshese River, about a mile and a half up from its mouth, thence east 40 chains, thence north 80 chains, thence west 80 chains, thence south 80 chains, thence east 40 chains to point of commencement.

102.

Commencing at a point near the mouth of Union Creek at the east line of the Indian Reserve, at the head of Union Bay, near the mouth of Works Channel, Range 5, Coast District, thence 40 chains south, thence 80 chains east, thence 80 chains north, thence 80 chains west, thence 40 chains south to the point of commencement.

103.

Commencing at a post on the north shore of Work's Channel, Range 5, Coast District, about a mile and a half below Worsfold Bay, thence 120 chains north, thence 80 chains east, thence south to shore, thence westerly along shore to point of commencement.

104.

Commencing at a post on the shore opposite the mouth of Bear Creek and about a half a mile north on the north arm of Work's Channel, Range 5, Coast District, thence west 70 chains, thence north 80 chains, thence east to shore, thence southerly along shore to point of commencement.

105.

Commencing at a stake on the beach about 50 chains south of the mouth of Bear Creek on the north arm of Work's Channel, Range 5, Coast District, thence east 90 chains, thence north 80 chains, thence west to the beach, thence southerly and westerly along the beach to point of commencement.

106.

Commencing at a stake 20 chains east of the mouth of Mink Creek at the head of Work's Channel, Range 5, Coast District, thence west 80 chains, thence north 80 chains, thence east 80 chains, thence south 80 chains, to point of commencement.

107.

Commencing at a point on Lachmach River near the corner of lot 195 at the head of Work's Channel, Range 5, Coast District, thence 40 chains west, thence 80 chains south, thence 80 chains east, thence 80 chains north, thence 40 chains west to point of commencement.

100.

Commencing at a post 40 chains east of the river at the north line of the Indian Reserve, at the mouth of the Enches-hese River on the north side of Work's Channel, Range 5, Coast District, thence 80 chains north, thence 80 chains west, thence 80 chains south, thence 80 chains east to point of commencement.

108.

Commencing at a post on the south side of Forderago River, about a mile and a half up from its mouth, thence south 60 chains, thence east 80 chains, thence north 80 chains, thence west 80 chains, thence south 40 chains to point of commencement. The above river empties into the north arm of Work's Channell, Range 5, Coast District, about a mile and a half southwest of the head of the north arm, coming in from the east.

109.

Beginning at a post on the shore at the upper end of the north arm of Work's Channell, Range 5, Coast District, about 20 chains south of the mouth of Snow Creek, thence east 160 chains, thence north 40 chains, thence west 160 chains, thence south 40 chains to point of commencement.

110.

Commencing at a post planted at the mouth of Ford Creek, on the north shore of Work's Channell, Range 5, Coast District, thence 80 chains north, thence 80 chains east, thence 80 chains south, more or less to shore, thence westerly along shore to point of commencement.

S. H. FORD.
F. H. CRAGO.
March 21, 1907.

NOTICE.

NOTICE IS HEREBY GIVEN that thirty days after date I intend to make application to the Hon. the Chief Commissioner of Lands and Works for permission to cut and carry away timber from the following described lands, situated at Hotham Sound, New Westminster District:

1.—Commencing at a stake 40 chains east of small bay at the head of Hotham Sound; thence north 80 chains; thence west 80 chains; thence south 80 chains; thence east 80 chains to point of commencement.

2.—Commencing at a stake at the north-east corner of Claim No. 1; thence north 80 chains; thence west 80 chains; thence south 80 chains; thence east 80 chains to point of commencement.

3.—Commencing at a post 40 chains west of the north-east corner of Claim No. 2; thence north 80 chains; thence west 80 chains; thence south 80 chains; thence east 80 chains to point of commencement.

HENRY GROSE.
March 21st, 1907.

LAND REGISTRY ACT.

TAKE NOTICE that application has been made to register Karl Brudvik as the owner in Fee Simple, under a Tax Sale Deed from C. A. Carncross, Reeve and E. M. Carncross, Clerk of the District of Surrey, bearing date the 14th day of December, A.D. 1901, of all and singular that certain parcel or tract of land and premises situate, lying and being in the District of New Westminster, in the Province of British Columbia, more particularly known and described at Lot 32, subdivision of Section 25, Block 5 North Range 2 West.

You and each of you are requested to contest the claim of the tax purchaser within forty-five days from the date of the first publication of this notice. I shall register Karl Brudvik as owner thereof in fee. And I direct that publication of this notice for thirty days in a daily newspaper published at New Westminster will be good and sufficient service thereof.

DATED at the Land Registry Office, New Westminster, Province of British Columbia, this 11th day of January, A.D. 1907.

C. S. KEITH.
District Registrar.

To Thomas Archibald McInnes, Esq.

All persons served with this notice, and those claiming through or under them, and all persons claiming any interest in the said land by virtue of any unregistered instrument, and all persons claiming any interest in the said land by descent, whose title is not registered under the provisions of the "Land Registry Act," shall be forever estopped and debarred from setting up any claim to or in respect of the said land so sold for taxes as provided by the "Land Registry Act."

NOTICE.

NOTICE IS HEREBY GIVEN that sixty days after date I intend to apply to the Honourable Chief Commissioner of Lands and Works for permission to purchase the following described lands, situated on what is called Middle and South Dundas Island, Range 5, Coast District:

Commencing at a post about one-half mile east of the head of Duck Inlet on the north side of the inlet, marked S. H. F.; thence 100 chains north; thence 80 chains east; thence south to said inlet; thence southwesterly and westerly along the shore to point of commencement.

S. H. FORD,
F. H. CRAGO,
Locators.

March 23, 1907.

NOTICE.

NOTICE IS HEREBY GIVEN that sixty days after date I intend to apply to the Honourable Chief Commissioner of Lands and Works for permission to purchase the following described lands, situated on what is called Midland South Dundas Island, Range 5, Coast District:

Commencing at a post planted at the head of Swan Inlet; thence south 100 chains; thence east 80 chains; thence north to shore; thence westerly and north-westerly along the shore to point of commencement.

F. H. CRAGO.

March 23, 1907.

LAND PURCHASE NOTICE.

NOTICE IS HEREBY GIVEN that sixty days after date we intend to apply to the Honorable the Chief Commissioner of Lands and Works for permission to purchase the following tract of land situated in Coast District, for a Mill Site. Commencing at a post planted on shore of bay S. E. Arm Huaskin Lake, about S. W. corner T. L. No. 6943; thence South 10 chains; West 5 chains; South 10 chains, more or less to N. E. shore of Turnbull Cove; thence West with shore line 20 chains; North 10 chains; East 5 chains; North 10 chains, more or less, to shore of Huaskin Lake; thence East with shore line 20 chains, more or less, to point of commencement; containing 40 acres, more or less.

DATED this 19th day of February, 1907.

The McLAUGHLIN LUMBER CO., LTD.
By C. R. McLaughlin, Pres., M. D.

NOTICE.

NOTICE IS HEREBY GIVEN that 30 days after date, I intend to apply to the Hon. Chief Commissioner of Lands and Works, for special license to cut and carry away timber from the following described lands, situated as follows:

1.—Commencing at a stake planted on Hernando Island, Sayward District, at the southwest corner of section 6; thence north 80 chains; thence east 80 chains; thence south 80 chains thence west 80 chains to point of commencement.

2.—Commencing at a stake planted on the northwest corner section 5; thence east 80 chains; thence south 80 chains; thence west 80 chains; thence north 80 chains to point of commencement.

3.—Commencing at a stake planted at the northwest corner of section 5; thence north 80 chains; thence east 80 chains; thence south 80 chains; thence west 80 chains to point of commencement.

J. R. AGAR.
John Carlson, Locater.
March 22, 1907.

NOTICE.

NOTICE IS HEREBY GIVEN 30 days after date I intend to apply to the Hon.Chief Commissioner of Lands and Works for special license to cut and carry away timber from the following described land, situated on Kitsumgallum River, Coast District, Range 5:

Claim No. 1.—Commencing at a post planted 25 miles up from the mouth of Kitsumgallum River, on the west side of Kitsumgallum Lake, running as follows: 80 chains west; 40 chains south; 40 chains west; 80 chains north; 120 chains east; and 40 chains south to point of commencement.

Claim No. 2.—Commencing at a post planted about 23 miles up from the mouth of the above river, on the west bank of the Kitsumgallum Lake; thence 80 chains east; 40 chains south; 40 chains west; 80 chains north, more or less, to the river; thence northerly along the river to the point of commencement.

Claim No. 3.—Commencing at a post planted at the south-west corner of T. L. 7942; thence 40 chains east; 40 chains south; 40 chains west, more or less, to the Kitsumgallum River; thence northerly along the river to the point of commencement.

Claim No. 4.—Commencing at a post planted about 16 miles up from the mouth of the Kitsumgallum River on the east bank; thence 40 chains south; 160 chains west; 40 chains north, more or less, to the river; thence northerly along the river to the point of commencement.

Claim No. 5.—Commencing at a post planted about 16 miles up from the mouth of the above river, on the west bank; thence 80 chains west; 80 chains south; 80 chains east, more or less, to the river; thence northerly along the river to the point of commencement.

Claim No. 6.—Commencing at a post planted 12 miles up from the mouth of the river, on the west bank; thence 40 chains west; 40 chains south; 40 chains east; 80 chains south; 60 chains east, more or less, to the river; thence northerly along the river to the point of commencement.

Claim No. 7.—Commencing at a post planted about 40 chains west of the south-west corner of the old Kitsumgallum reserve; thence 160 chains west; 40 chains south; 160 chains east; 40 chains north, to point of commencement.

Claim No. 8.—Commencing at a post planted on the north-west corner of T. L. 7945; thence 160 chains west; 40 chains north; 160 chains east; 40 chains south, to point of commencement.

Claim No. 9.—Commencing at a post planted on the north-west corner of T. L. 7945; thence 160 chains west; 40 chains south; 160 chains east, to the west line of T. L. 7945; thence along the west line to point of commencement.

Claim No. 10.—Commencing at a post planted on the west line of T. L. 7945, about 40 chains south of the north-west corner of T. L. 7945; thence 160 chains west; 40 chains south; 160 chains east, to the west line of T. L. 7945; thence along the west line to point of commencement.

Claim No. 11.—Commencing at a post planted on the south-west corner of T. L. 7945; thence running 160 chains west; 40 chains north; 160 chains east, to the west line of T. L. 7945; thence 40 chains south along the line to point of commencement.

Claim No. 12.—Commencing at a post planted at the south-east corner of T. L. 7945;, thence running 160 chains west; 40 chains south; 160 chains east; thence 40 chains north to point of commencement.

Located February 14, 1907.

WILLIAM MOODY.
FRANK VANDALL,
Locators.

Per Frank Vandall.
March 22, 1907.

Land Registry Act

Re Subdivision 8 and 9 of suburban Block 7, New Westminster City. Whereas proof of the loss of Certificate of Title Number 7 issued in the name of Grace P. has been filed in this office.

Notice is hereby given that I will at the expiration of one month from the date of the first publication hereof, issue a duplicate of the said certificate, unless in the meantime any objection be made to me in writing.

C. S. KEITH,
District Registrar of Titles.
Land Registry Office, New Westminster, B. C., March 13, 1907.

"The Milwaukee

"The Pioneer Limited" St. Paul Chicago, "Short Line" Omaha Chicago, "South West Limited" Kansas City to Chicago.

No trains in the service of any railroad in the world that equal the equipment that of the Chicago, Milwaukee & St. Paul Railway. We own and operate their own sleeping and dining cars on alll their trains and give their patrons an excellence of service not obtainable elsewhere.

H. S. ROWE, General Agent
134 Third St., cor Alder, Portland.

BLACKSMITHING.

Having bought out the Blacksmithing business of R. H. Benson, I will be pleased to see all his old customers, as well as new ones. Horseshoeing a specialty.

H. M. KNUTSON,
Eighth Street

PROFESSIONAL

WHITESIDE & EDMONDS, Barristers and solicitors, Blackie Blk., Columbia street, New Westminster. W. J. Whiteside, H. L. Edmonds.

W. F. HANSFORD, Barrister, Solicitor, etc., Crescent block, corner Columbia and McKenzie streets, New Westminster, B. C.

MR. J. P. HAMPTON BOLE, solicitor of the supreme court. Offices Canadian Bank of Commerce building, Columbia street, opposite post-office, New Westminster. Money to loan.

MARTIN, WEART & McQUARRIE, Barristers, solicitors, etc. Offices: New Westminster, Trapp Blk., corner Clarkson and Lorne streets. Vancouver, rooms 21 to 24, 445 Granville street. Joseph Martin, K. C., J. W. Weart, W. G. McQuarrie, H. A. Bourne. Mr. Martin will be in the Westminster offices every Friday afternoon.

HOWAY, REID & BOWES, Barristers, solicitors, etc., 42 Lorne street, opposite Court House, New Westminster. A. Whealler, P.O. Box 241.

GEORGE E. MARTIN, Barrister and Solicitor, Guichon block, Columbia and McKenzie streets, New Westminster, B. C.

W. MYERS GRAY, Barrister, Solicitor and Notary Public, in practice since 1891 at New Westminster, B.C. Offices removed to Curtis Block, Clarkson street, opposite Court House. P.O. Box 169. Telephone 64.

BOARD OF TRADE.—New Westminster Board of Trade meets in the Board Room, City Hall, as follows: Second Wednesday of each month. Quarterly meetings on the second Wednesday of February, May, August and November, at 8 p. m. Annual meetings on the second Wednesday of February. New members may be proposed and elected at any monthly or quarterly meeting. A. E. White, Sec.

SECRET SOCIETIES

UNION LODGE, NO. 9, A. F. & A. M.—The regular meeting of this is held on the First Wednesday in each month, at 8 o'clock p. m., in the Masonic Temple. Sojourning brethren are cordially invited to attend. Dr. W. A. DeWolf Smith, Secretary.

KING SOLOMON LODGE, NO. 17, A. F. & A. M.—Regular communications of this lodge are held on the second Tuesday in each month in Masonic Temple, at 8 p. m. Visiting brethren are cordially invited to attend. D. W. Gilchrist, Sec.

ROYAL CITY PRECEPTORY, No. 459, R. B. K. of I., meets fourth Friday of each month, at 8 p. m., in Orange hall, corner of Royal avenue and 7th street. Sojourning Sir Knights cordially invited to attend. W. E. Dunlop, W. P.; J. Hood, Reg.

LOYAL ORANGE LODGE, NO. 1150—Meets in Orange hall first and third Friday in each month at 8 p. m. Visiting brethren are cordially invited to attend. W. Pope, W. M., James Humphrey, Rec.-Sec.

I. O. O. F.—AMITY LODGE, NO. 27—The regular meetings of this lodge are held in Oddfellows' hall, Columbia street, every Monday evening, at 8 o'clock. Visiting brethren cordially invited to attend. S. Gregory, N. G.; C. S. Richmond, V. G.; W. C. Coatham, R. S.; J. W. MacDonald, F. S.; Alex. Adams, Treas.

A. O. U. W.—FRASER LODGE No. 3—Meetings the first and third Tuesday in each month. Visiting brethren cordially invited to attend. Lodge room, A. O. U. W. hall, Oddfellows' block, Clarkson street. C. B. Corrigan, recorder; Louis Witt, master workman.

ROSE OF COLUMBIA LODGE No. 119, SONS OF ENGLAND, B. S.—Red Rose Degree meets Second and Fourth Wednesday of each month, in K. of P. Hall, Columbia St., at 8 p. m., White Rose Degree, Fourth Wednesday in each month, same time and place. Visiting Brethren cordially invited. E. B. Stinchcombe, Pres., H. Disney, Secretary.

COURT BRUNETTE, No. 4099, I.O.F.—Meets the Fourth Friday in the month at 8 o'clock, in the small hall, Oddfellows' block. Visiting brethren are cordially invited to attend. J. B. Rushton, C. R.; F. P. Maxwell, R. S.

COURT ROYAL COLUMBIA, No. 860, I. O. F.—The regular meetings of this Lodge are held on the Second and Fourth Tuesdays of each month at 8 p. m. in the Oddfellows' Hall. Visiting Brethren are cordially invited to attend. E. C. Firth, C. R.; F. P. Maxwell, Sec.

THE ROYAL TEMPLARS OF TEMPERANCE meet every Wednesday at 8 o'clock p. m., in Oddfellows' Hall, Columbia street. Visiting Brethren are cordially invited to attend, Geo. Burr, S. C.; N. R. Brown, Sec.

SONS OF SCOTLAND BENEFIT ASSOCIATION, LORD OF THE ISLES CAMP, 191.—Meets on the First and Third Tuesday of every month in K. of P. Hall. John McNiven, Chief; J. J. Forrester, Rec. Sec.

REAL ESTATE in the City of New Westminster and throughout the New Westminster District is advancing in price very rapidly. Property is changing hands so quickly that prices ruling the market today are oftentimes non-existent on the morrow.

Lots throughout the city are doubling in value, owing to the many large and new industries starting up, bringing in their train a greater population of homeseekers.

Tel. 333 **FRONT STREET** **Tel. 333**

$3,500. subject to 10 months lease. Fine residence for sale on 2nd street near Third avenue. Splendid location, now rented for $30.00 per month; lease can be extended if purchaser so desires. A good paying investment. Terms to be arranged.

Four houses to rent. One on 12th street; one on Fourth avenue; one on Agnes street; one on 13th street. Apply at once.

One lot No. 12 on Royal Avenue, third lot from Eighth street, $1,050, for sale exclusively.

Lots 21 and 22, Sub. of Lots 8 and 11 in Block 13; corner of Durham and 2nd St.; full sized lots

2-storey House, 7 rooms, bath room upstairs; flush closet; good stable; on Agnes St. near 8th St.; all modern improvements. Price $3,000, half cash, balance easy; a really excellent bargain.

Sub. 21 of Lot 16, Block XIII, 4-Room House; hot and cold water; flush closet; lot of fruit trees; chicken house and barn. Price $800; terms $400 cash, balance 2 and 6 months at 7 per cent. Hamilton St., first house off 6th St. between 7th and 8th Avenues.

2-storey House, 7 rooms, with all modern improvements; size of ground 100x132; second lot from 6th St. on 4th Ave. on south side, 100 feet on avenue. 142. Lane on both sides. Price $3,200; $1,000 cash, balance on time at 7 per cent.

N.-E. ¼ of Sub. 19, Township 10; some timber. Price $15 per acre; terms $1,000 cash, balance easy.

S.-W. Sub. Township 13; some timber; railway runs alongside; old 5-acre orchard. Price $15 per acre; terms $1,000 cash, balance in three equal payments.

2 lots Block 4, Richmond St., Sapperton. $45 per lot.

8-roomed modern residence on 4th Av. between 6th and 7th St., with one acre of land, containing fruit trees, outbuildings, stables, &c.; an exceptionally cheap bargain. Price **$4,500.** $2,500 cash, balance in 1 year at 7 per cent.

61 acres Murphy Landing, 4 miles above Mission Junction. Just at the landing of Murphy Landing, about the centre of lot; 25 acres cleared, under cultivation; 4-room house, barn and stable; about one acre orchard, bearing fruit trees. Price $1,350, on easy terms (or $1,250 cash). $22 per acre, ½ cash, balance 6 and 12 months.

10 acres section 32, N.-E. corner of N.-W. ¼, uncleared. Timber fir, cedar, and alder; good soil; a mile from Yale road; sandle road and new road.

5 lots corner of street between 8th and 9th Ave. on 2nd St., side of 2nd St., equal to one acre; partly cleared. $500, half cash. A splendid opportunity for investment.

8 rooms, 2-storey house, bath room, water and light; full sized lot, 66x100 feet, situated 6th St. between 4th and 5th Ave. on west side. Price $2,300, ½ cash, balance in 6 months at 7 %.

24 acres in Sanbury; 6 chains water front; 12 acres cleared; 8-roomed house, lath and plastered; wood shed, chicken barn and fruit trees of all kinds. Price $3,000. Terms one-third cash, balance 6 and 12 months.

160 acres, 2 miles from city. $40 per acre

Two lots on 18th street, between 7th and 8th avenues.

Corner of Hamilton street, No. 11 and 12. Price $245, ½ cash, balance 6 months.

160 acres in Surrey; S ½ of N ½ of sec 9, township 2. Log house, 16x24, and chicken coops, small barn; 60 fruit trees; 12 acres cleared, 4 acres under cultivation and 8 acres slashed. Price $20 per acre, ½ cash, balance in 12 months at 7%.

1 full size lot, block 0, lot 14, St. Patrick's Square: Price $450.

1 lot, 55½x166, Tenth street, off Queen's avenue. Price $450. Terms $200 cash, balance terms to suit.

House corner of 7th St. and 4th Ave.; 9 rooms; 2 full sized lots, 66x132; orchard of apples, pears and plums. Price $4,000, $2,000 cash, balance on time at 7 %.

More exclusive properties just listed with us for sale.

Lot 5, opposite Knox church, Sapperton, east side Columbia Street on car line. $300 cash.

3 lots south side of Sixth Avenue; very light clearing; 60x115½ feet on Sub. Block 10. $1050 cash.

4 lots on Fifth Street, 11, 12, 13, 14, Sub. 15, S. Blk. 13. $350 each, half cash, balance 6 months at 7 %.

2 houses corner of Merrival and Agnes; full sized lot; city block 31, lot 11; one house rents for $25, the other $10; flush closets and all connected with sewers. Price $3,500. Cash $2,000, balance in 6, 12 and 18 months at 7 %.

Sect. 14, Block 3, 21 lots between 8th and 10th Ave. on the boulevard; 2, 3, 4, 5, 9, 10, 12, 13, 14, 15, 16, 17, 18, 19, 28, 66, at $75; 71, 72, 73, 74, 77, at $100.

Farm 50 acres bottom land. Price $10,500; $3500 cash, balance in 6, 12 and 18 months at 6 %.

1 acre clay, house on tram line near Joyce station; partly cleared; fenced across front facing tram line. $1000, $700 cash, balance arranged.

50 acres at Port Kells at G.N.R. station; 1½ storey house, 16 x 28 feet; good spring; 80 young fruit trees; new barn being built; chicken house and stable; about 12 acres cleared and fenced. Price $2,300, on easy terms; or $2,000 cash.

40 acres ½ section 14, N. ½ of E. ½ of Tn. 2, about 3 miles from bridge off Haworth road, Surrey; house 18x26, 1½ storey house, 3 rooms finished, another 3 can be added upstairs; small shack; 1½ acres cleared and seeded with clover, red; fairly easily cleared. One mile from shingle mill. Price $1,200; terms half cash, balance 12 months at 7 %.

1 full sized lot on St. Patrick's St., north side, between John McKenzie's and Glover's house. Price $475, half cash, balance in 6 months at 7 %.

Full sized lot No. 12 on Royal Ave. and 8th St. Price $1,050, half cash, balance at 7 % per annum.

Westerly 4, 11 of 63, Sub. Block 5, 132x132 corner 100 feet square; two houses drawing $28 per month. Price $5,000, half cash, balance in 6 and 12 months.

2 lots on Princess St., No. 11 and 12, between 6th and 7th Ave., two lots from 6th St. on south side. Price No. 11, $210, half cash, balance 6 mos. at 7 %; No. 12, cleared, $315, half cash, balance 6 mos. at 7 %.

Double tenement house, 4th Ave., 1st and 2nd St.; 1 lot. Price $1,700; cash half and half in 6 months at 7%. Rents for $10 each tenant.

160 S.E. ¼ of Section 26, Dist. 12, 10 acres, partly cleared; Kanaka creek running through; good road; one mile north of Webster's corner; shingle mill and P.O. at the west corner; timber worth $7 per acre; cedar and fir; 4 miles from Port Haney. Price $2,100; terms $1,100 cash, balance arranged.

10 acres land New Westminster, Lot 5, S. Div. 34, Surrey; 3 miles from bridge. Price $400; $200 cash, balance terms at 7 %; near the Turner cannery.

4 room house, bath room, pantry; on 11th St., between Queen's and 3rd Avenue.

1 acre upper side of 4th Ave. and 2 lots west of 6th St.; large house of 8 rooms; electric light connections; shade trees and fruit orchard. Price $4,500; $2,500 cash, balance in one year at 7 %.

A Good Special

Five acres on 10th Ave., right across from old reservoir, city limits. $1200. Half cash, half in six months.

House 24x24; 4 rooms; framed; inside ship lapped. Barn 12x16. One acre partly cleared. Land No. 1. Bal. easily cleared.

2½ storey house, 10 rooms, also modern improvements; lot 66x132; lane at back; part of lot set out with fruit trees and nice lawn. Price $2,750, $1,500 cash, balance 6 and 12 months at 7 per cent.

One full sized lot, 66x132; 2 storey house; 7 rooms; flush closet upstairs; all modern improvements; new house; $3,000. ½ cash, ½ in 6 months at 7 per cent. Good sized stable and fruit trees. Second house from 8th street west, on upper side.

Snap in Lots.

Vacant lots for sale in all parts of the city, from $25.00 to $3,000

Full sized lot in Sapperton, facing Brunette street. Price $150 cash.

Full-sized lot No. 8, between 6th & 7th Ave. on 4th St., west side. $300, half cash, bal. in 6 mos.

Six and one half acres, one acre cleared ready for planting; 1 1-2 acres partly cleared. House, 5 rooms, 14x24; storey and half, small barn; chicken house; fruit trees and strawberry plants; $1,700, half cash; balance in three months at 7 per cent.

This is a valuable holding, and near to the city, call and bring this advertisement with you for further particulars.

17 lots, full sized on 6th street, in Burnaby, East side 100 yards from Cliff Can factory. Price $1,020.

60 acres good fruit land in Surrey; can be bought now for $25 per acre, only one-quarter cash needed, balance in one or two years at 7 per cent.

480 acres, Maple Ridge, Sections 28, 29 and 32, Township 9, one-half prairie, rest brush and some small trees. Prices: Section 32, $45 per acre; Section 29, $60 per acre; Section 28, $55 per acre. Telephone at Hammond; telegraph station, Pitt River Bridge. Terms, half cash, balance one and two years at 7 per cent. Exclusive agency.

SPECIAL

4 lots, with double corner, on section 1, 2 lots section 2, near Richmond St., Sapperton, for sale. $600, half cash, bal. to be arranged at 7 per cent.

160 acres, Langley, 25 under cultivation; house, barn, sheds, etc. all in good repair; a snap at $3,000, half cash.

Five cottages and two lots on First street, opposite Queen's park. Price $7,000.

10 acres in sec. 32. Timber, fir, cedar and alder. Good soil; good roads. Apply for full particulars.

Lots 17, 18, 19, 20, 21, face on 16th street and 8th avenue; 2 corner lots $250; 4 inside lots $200 each. Price $950, cash. Single lots at cash.

160 acres, Westminster district, 40 acres under cultivation, 10 acres orchard, ¾ acre strawberries planted this year; alder bottom land; running spring; house 18 x 22; frame barn 30 x 32; 14-post frame house and cow stables, three in all, stable 8 cows and 2 span horses; near Mission Station; schools, churches near at hand; steamer lands twice a day; about 100 acres timber, fir and cedar, never been logged; $2,000 refused for standing timber; carriage house 16 x 24; hen house made of hewed timber laid in mortar, 12 x 30. A chance of a lifetime, $9,000; $4,000 cash, balance at 6 per cent.

Six lots, 50x150, outside city limits $60 each lot. Fuller particulars on enquiry.

Four and one-half acres between Seventh and Eighth avenue; south side of 1st street. Price $2,500.

86 acres, half mile waterfront, G.N. R. running through. $9,460, terms easy. Investigate.

2-storey house, 7 rooms; bath, flush closet, furnished, hot and cold water; 86 feet facing 4th avenue and 3rd street, 110 feet. Price $2,400, ½ cash

Lot 14 on Fifth avenue, sub B, 10 of sub 9, $300 cash, ½ cleared; size 55 feet by 132 feet.

FOUR ACRES MURCHIE ROAD, BURNABY. $150 PER ACRE.

House and three lots, corner 3rd Ave. and 11th St.; 5-room house and kitchen. Price $1,500, one-third cash, bal. 6 and 12 months at 7 per cent.

Cottage of 4 rooms and woodshed; small stable; 1 lot 44x132, on 2nd lot from 4th Ave. on 13th St., west side; practically new; papered; sink and pantry. Price $1,000; terms $200 cash, $15 monthly at 7 per cent, or rents at $10 per month for one year.

2 lots off Cumberland St., Sapperton. $50 per lot.

4 acres west half Section 17 in Surrey. $400.

2 lots corner of 10th and St. Andrew's St., between 4th and 5th Ave., west side of 10th St.; all cleared. Price *$800*, half cash, balance 6 months at 7 per cent; both run through from street to street; a good bargain.

James Inlet, three square miles, at $6.00 per acre, half cash, balance easy.

One acre in block 9, between 18th and 16th St. on 8th Ave. Price $750, 1-3 cash, bal. easy.

Large lot and two cottages on Columbia street, Sapperton. Both rented at $10 each.

One and one-half storey house and full size lot, situated north side of Royal avenue and corner of McKinnis street; 9 rooms; bath room, hot and cold water, closet; woodshed; young bearig fruit trees; streets on three sides; fine view. Price $1,800. $900 cash.

One full sized lot, 2nd lot from corner, 14th street and 8th avenue, lot 66 x144 feet. $250 cash.

HOUSE and LOT

Centrally located in a commanding situation; Third avenue, at foot of Fifth street. Two and one half-storey house. Ten rooms (recently papered) All modern conveniences; hot and cold water, bath, flush closet, lavatory, electric light; nice lawn; lot 66x132, with lane in rear; part of lot set out with fruit trees. Price $2,750. $1,500 cash, balance arranged.

2 lots, 20, 21; No. 20, $170; No. 21, (corner) $175. Durham and Second streets.

6 Lots facing Columbia street, Sapperton. $1,000, half cash. bal. on easy terms.

One hundred and sixty acres N. W. ¼ Sec. 15, Township 11, two miles from Fort Langley, 5 acres slashed, No. 1 land. Price, $10 per acre. One third cash, balance on time, 7 per cent. interest.

One hundred and sixty acres, N.W. ¼ Sec. 25, Township 16, 2½ miles from Abbotsford, creek running through, 50 acres alder bottom, said to be $600 worth of timber on the property. Price $10 per acre, ½ cash, balance on time.

Ten acres in Lot 463, one mile east of Westminster Junction, A1 soil, easily cleared. $30 per acre.

Double tenement house, 5 rooms in each house, water, light, full size lot, between First and Second street, Fourth avenue, on north side. Price $1,500, half cash, balance in one year at 6 per cent.

LOTS OF LOTS

all over the city for sale from $50 to $3,000. See us immediately. Tell us where you want a lot and we can supply.

160 acres, all fenced, ready for cultivation, good water, half mile from school, at Chilliwack, $75 per acre.

Eight-roomed house, all modern conveniences, on Carnarvon street and Sixth street, two storeys, $3,750.

2 lots, full sized, 132x132, corner of the Crescent; 7-roomed house. Price $10,500, ½ cash, balance 6, 12 and 18 months.

Block 12 on 12th St., east side; 10 full sized lots. Price $2,500, one-third cash, bal. 6, 12 and 18 months

20 acre blocks, fruit lands, near Junction, $20 per acre

House, full sized lot, on Keary street, Sapperton; rents for $10 per month. Only $1,050.

House, 10 rooms, 1½ lots, near Fourth avenue and Seventh street, $2,000. Terms can be arranged.

4 full-sized Lots between Seventh avenue and Hamilton street, east of Eighth street; all cleared and fenced; a large barn on one of the lots. $1,500, half cash, balance one year at 7 per cent.

7 Lots on Twelfth street, between Queen's and Third avenue; west side of car shop; full size. Price $3,500 cash.

10 acres North road, ¾ of a mile from city limits on Port Moody; 8 acres under cultivation; 7-roomed house; frame barn; chicken house, barn 40x80; fenced and in good repair south side. Price $4,500, half cash, bal. in 6 months at 7 per cent.

McQUARRIE & CO.

Real Estate Brokers

Agents for Employers' Liability, and Union Fire Assurance Co. of London.

Forbidden Games.

Almost every one of England's popular games has at one time or another been made illegal. Scotland is the home of golf, yet in 1457 the Scottish parliament passed an act entailing severe penalties on any one caught playing the game.

Edward III., Henry IV. and Henry VIII. all strongly objected to football, and Queen Elizabeth made it an offense punishable by imprisonment to play football. There is a record of sixteen people being imprisoned at once for breaking this law.

Football is still under a ban in some parts of the world. Two of the Swiss cantons refuse to allow it, and in Turkey it is absolutely illegal, and those who dare to play it are punished.

Among oddities of laws about games must be mentioned a French decree of the thirteenth century. By the king's command the gallants of the court were forbidden to play tennis "in their shirts." Whether his majesty of France insisted upon coats only or whether the unfortunate players were doomed to practice in complete suits of armor does not appear.—London Graphic.

Agriculture In Africa.

Excepting perhaps some Malayan tribes the African negroes are said to be the finest agriculturists of all the natural races. The Bongos are said to have a greater variety of garden plants around their huts than are found in the fields and gardens of a German village. Irrigation is practiced. The Angolas, in the Kongo district, have practical irrigation. The Wachangu show wonderful skill in irrigating their terraced hillsides by tunnels of water diverted from the main stream. "They have a clear mode of irrigating equally a given surface. As the little canals of water are always elevated above the cultivated plants, they will tap them at a convenient spot above the beds to be watered and then turn the stream into a rough conduit made of the hollow stems of bananas cut in half, the end of each stem overlapping the next. Then as the water enters the last joint it is freely turned right and left, distributing the vivifying stream in all directions."—Southern Workman.

Too Cold For Overcoats.

"You do not find any one wearing overcoats in Alaska, even in the winter," said a man from that territory. "The principal thing to be careful about is keeping the head, hands and feet warm. In that part of Alaska where I have been the only land transportation is by dog sleds, and to follow them one has to drop into a dogtrot beside the sled. An ordinary suit is plenty thick enough to keep you warm, and an overcoat is dangerous in that temperature. Trotting alongside a sled wearing an overcoat would make you perspire, and the bitter cold would freeze the perspiration. The men there wear a fur cap that covers every part of the head and face except the eyes, and there is only a little peephole for them. Wool lined mitts are worn on the hands and moccasins with woolen stockings on the feet."—Baltimore Sun.

Tragedy of a Wooden Leg.

A man who travels on a wooden leg says: "About the worst accident we ever heard of befalling a wooden legged man is the time one such unfortunate was going home after being to a late supper, along about 3 o'clock in the morning, when his peg leg went through an auger hole in the grub plank sidewalk, and he kept circling about that hole all night thinking he was going home. The editor of this paper wants it distinctly understood that we cannot vouch for the truthfulness of this story."—Kansas City Journal.

All the Same.

At one of the large north country churches recently a fashionably dressed lady happened to go into one of the private pews. The verger, who is known to be a very stern old chap, immediately bustled up to her and said:

"I'm afraid, miss, you'll ha'e to cum out o' that. This is a paid pew."

"Sir," said the young lady, turning sharply round, "do you know who I am? I'm one of the Fifes."

"I dinna care," said the old man, "if you are the big drum. You'll ha'e to cum out."—Edinburgh Scotsman.

Dainty if Not Substantial.

The wife of a farmer had a sister come from Chicago to make a visit. One day the thrashers came, and the guest insisted on doing the work alone and sent her sister away to rest. When twenty-seven thrashers filed in to supper that night they found a sandwich tied with ribbon, one chicken croquette, one cheese ball the size of a marble and a buttonhole bouquet at each plate.—Emporia (Kan.) Gazette.

Long Sight.

The longest distance ever compassed by human vision is 183 miles, being the distance between the Uncompahgre park, in Colorado, and Mount Ellen, in Utah. This feat was accomplished by the surveyors of the United States coast and geodetic survey, who were engaged, in conjunction with representatives of other nations, in making a new measurement of the earth.

Cheerfulness.

The cheerful man's thought sculptures his face into one of kindliness, touches his manner with grace and his business life with friendliness toward humanity.—Jacksboro (Tex.) Gazette.

Both Are There.

Teacher — Is there any connecting link between the animal and the vegetable kingdom? Bright Pupil—Yes, mum; there's hash.—Philadelphia Inquirer.

TEA! TEA!!

We have just received another consignment of the celebrated EMPIRE CEYLON TEA, in one-pound packages, at **25c.**

TRY A SAMPLE PACKAGE

Public Supply Stores GEO. ADAMS Prop.

Rooming House ...FOR SALE...

Best location in town.

For full particulars apply to

Malins, Coulthard & Co. Ltd

Per J. H. VIDAL, Mgr. Real Estate Department

Blacksmiths' Coal

Cumberland, Maryland --- Guaranteed

NEW WELLINGTON COAL

MAYERS *and* PRESTON

SUCCESSORS TO

J. W. Creighton

OFFICE: FRONT STREET, FOOT OF SIXTH, NEW WESTMINSTER

P. O. Box 345

'Phone 105. 'Phone 105.

When the Bright Weather Comes

then the bare spots will show. Take advantage of the weather and brighten up the home by doing your painting now. Use the celebrated Canada Paint Co's well known

"STAG BRAND" PAINTS

Alabastine--- The most popular of all Wall Finishes. Ready for use when mixed with cold water. Always Clean! Always Tidy! Always Bright. Ask for color cards.

BRYSON & SONS

Hardware, Monarch Ranges 187 Columbia St. Tel. 65

Agents for "KLENO."

ANOTHER LOT OF

EATON HURLBUT'S

Paper *and* Envelopes

JUST OPENED AT

J. J. MACKAY & CO'S

BOOKSELLERS STATIONERS

NEWSDEALERS

Electric Railway Service

Inter-urban Line.

Cars for Vancouver and way stations will run every half-hour from 5:50 a. m. to 11 p. m. excepting at 7:30 and 8:30 a. m. Half hourly cars will run from Central Park to Vancouver only.

City Limits Line—Service from 6.15 a.m. to 11 p.m.

20 Minute Service—No transfer. Between 12 and 2 and 5 and 7.

30 Minute Service during remainder of day. Transfer at Leopold Place.

Sunday Service half-hourly between 8 a.m. and 11 p.m.

Sapperton Line.

15 Minute Service from 6.25 a. m. to 11 p.m., except between 12 and 2, and 5 and 7, during which hours the service will be half-hourly.

Sunday Service half-hourly between 8.30 a.m. and 11 p.m.

British Columbia Electric Ry. Co., Ltd

McBRIDE DEPARTS.

Journey to Foot of the Throne Commences This Evening.

Victoria, April 9.—Premier McBride accompanied by his private secretary, Lawrence MacRae, will leave tomorrow evening for London where he will lay before the Imperial authorities the claims of the province for special treatment regarding subsidies from the federal government. He expects to sail on the Empress of Ireland on the 17th inst., and has made his departure thus early in order that there might be no doubt of his reaching London in time to obtain a hearing on behalf of the province. He will be the only representative of provincial government.

A Hint For Young Playwrights.

The young man wrapped up his rejected play with a rather sad smile.

"Thank you for reading it," he said. "It is the sixth unsuccessful drama I have written."

The manager of 117 theaters gave him an encouraging pat on the shoulder.

"Look here," he said. "I'll tell you what you want to do. You want to begin less ambitious. Begin with a one act curtain raiser. And after you've wrote this here curtain raiser send it around with the sentence printed on the cover, 'You can play this for nothing.' I guarantee you'll get a hearing then. Ten to one, by gosh, you'll get played."

"A good idea," murmured the young man.

"That's what it is," said the great manager. "I got it from Sidney Grundy. It's how he began. His first play was a curtain raiser, 'A Little Change.' He said on it, 'Play it for nothing.' And the Haymarket theater took him up."

Spectacles Demoralizing.

A certain Somerset vicar made himself notorious by the vigor with which in the seventeenth century he inveighed against the use of the newly invented optic glasses, since they perverted vision and made all things appear in an unnatural and therefore a false light. Microscopes and telescopes, with their array of lenses, he declared to be impostors, since a man could not see so well with two pairs of spectacles as with one. Some asserted it to be sinful to assist the eyes, which were adapted by Providence to the capacity of the individual, whether good, bad or indifferent. "It was argued that society at large would become demoralized by the use of spectacles. They would give one man an unfair advantage over his fellow and every man an unfair advantage over every woman, who could not be expected on aesthetic and intellectual grounds to adopt the practice." --London Spectator.

Sparing the Smasher.

"I told you," said the merchant, "to mark this box 'Handle With Care.' What's this nonsense you've painted here?"

"That," said the college graduate, "is the Latin for 'Handle With Care.'"

"How do you expect a baggageman to understand that?"

"He won't and therefore he won't get mad and smash the box."—Philadelphia Press.

For Feminine Jurors.

In breach of promise cases the presence of female jurors among the male jurors would certainly benefit the men, as they would at once see through the wiles of their own sex, disconnect the picture hat and the pretty gown and disclose the hussy at heart in the pleading, innocent betrayed one.—Lady Violet Greville in London Opinion.

Dates Ahead.

April 10—Board of Trade.
April 12—Oddfellows' reception to Grand Master.
April 13—Knox Church Lecture.
April 13—Lacrosse meeting.
April 15—Women's Hospital Auxiliary Meeting.
April 15—Epworth League, Queen's Avenue Church, annual meeting.
April 16—Sons of Scotland lecture, K. of P. Hall.

A Household Necessity

An adhesive, porous wall-finish for interior work in every description of building

Put up in twenty-three tints and white

MURALO

Ready for use when mixed with water

Any person can apply it

ANDERSON AND LUSBY

Absolute Accuracy in Dispensing

is a special feature here. Your doctor knows what quantities and materials to put in your prescription. Here you get exactly what your doctor orders. Every drop is measured and every grain is weighed by scales and measures proved accurate by tests.

It is in your health's interest to have your prescriptions filled by us.

T. A. Muir & Co's

DRUG STORE

Ellard Block, - New Westminster

FISHING

TACKLE

Sporting Goods

TOYS, DOLLS

AND

FANCY GOODS

AT

Morey's

217-219 Columbia St.

Ladies' Cravennette COATS

in all weights

Serviceable, stylish coats, every one, and most desirable during this rainy weather. Equally desirable throughout the dry season, being lighter in weight than cloth coats.

A large range just to hand.

A SPECIAL COAT AT A LOW PRICE—$9.75 each.

Made of heavy cravenette, in dark shades, trimmed on collar and cuffs with contrasting shades of broadcloth, with narrow braid trimming. The best long coat we have ever shown at the price.

CRAVENETTE COATS —$6.75 to $20.00 each.

Our stock of these coats is larger now than on any previous occasion. We offer great choice in stripes, checks, overplaids and plain colors.

SPECIAL VALUES IN CRAVENETTE SKIRTS.

Mostly shades of grey, all sizes; each $7.00 to $12.00.

W. S. COLLISTER & Co.

247 Columbia Street, New Westminster

FURNITURE

The Finest and Largest Stock of Furniture is to be seen at FALES. Our clearance sale is still on. Over $15,000 stock still to go. New goods arriving daily. Latest styles and best finishes.

W. E. FALES,

FURNITURE EMPORIUM

716 and 718 Columbia St. Four Floors. Rear Extension, Front St.

DO YOU WANT A Good Home, Cheap?

Six rooms, pantry, all nicely papered and painted; house 2-storey; well situated on a corner lot on Tenth St.; lot 66 x 132 ft.; 14 fruit trees; nice lawn; splendid view. Price **$1,750.** Terms can be arranged.

DOMINION TRUST COMPANY Ltd

THOS. R. PEARSON, Manager

REAL ESTATE ——— *and* ——— INSURANCE

...Homes For Sale...

Fourth Avenue, close to car, modern House, 7 rooms; newly papered throughout; 4 bedrooms upstairs. Price $300.00

Fifth Street, below Fourth Avenue, new modern dwelling, 8 rooms; 4 bedrooms and bath upstairs. Price $3000

Second Street, good house, 7 large rooms; orchard and stable; lot 110 x 290 feet; all cleared; brick basement under kitchen. Price $3,550

St. George Street, two houses, 8 rooms; light; city water; nice gardens. Price..... $2,000 each

Sixth Street, below Fourth Avenue, two modern bungalows, 5 rooms, bath, pantry, etc.; nice lots, with lane at back. Price ..... $2,000 each

Good terms can be arranged on the above properties.

Nanaimo Street, two cottages on full sized lot; lot all cleared. For cash sale..... $500

F. J. HART & CO., Ltd.

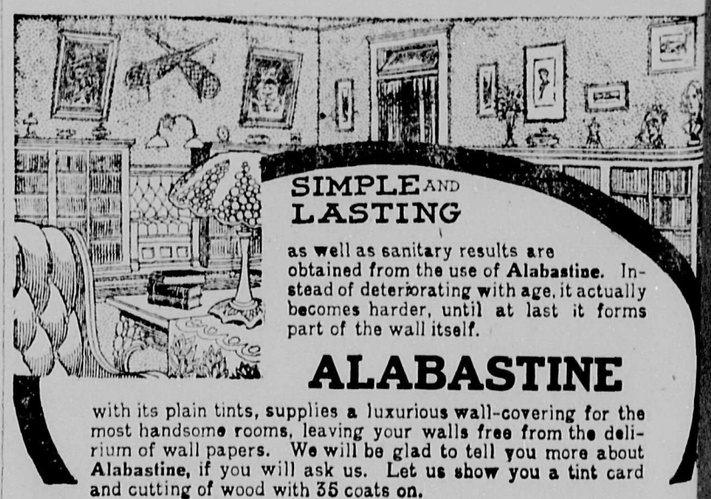

SIMPLE AND LASTING

as well as sanitary results are obtained from the use of **Alabastine.** Instead of deteriorating with age, it actually becomes harder, until at last it forms part of the wall itself.

ALABASTINE

with its plain tints, supplies a luxurious wall-covering for the most handsome rooms, leaving your walls free from the delirium of wall papers. We will be glad to tell you more about **Alabastine,** if you will ask us. Let us show you a tint card and cutting of wood with 35 coats on.

Curtain Stretchers, with adjustible pins.

All kinds of BRONZES, PAINTS, OILS, &c.

T. J. TRAPP & CO

Limited

ADVERTISE IN THE NEW