ite, Shiles & Co.
FIRE INSURANCE
WESTMINSTER, B. C

# The Daily News

Library Legislative Assembly
SEP 2 1907
VICTORIA B.C.

White, Shiles & Co
REAL ESTATE
260 Columbia St. Phone 85

Legislative Library

LUME 2, NUMBER 219 NEW WESTMINSTER, B. C., SATURDAY MORNING, SEPTEMBER 21, 1907. 10 CENTS PER WEEK

## T APPROPRIATION R SAPPERTON PARK

### mittee Appointed to nfer With City Representatives on Subject.

e sympathy with Sapperton's on to secure a public park was sed by Mayor Keary and sevldermen at a public meeting n the Sapperton fire hall last g, and there is every probabilt a civic grant sufficiently large ar the cost of putting the old reserve in serviceable condition e made in the near future.

meeting was largely attended as thoroughly representative of rton interests. The Hon. W. n Bole, in the chair, remarked that fact and expressed his re in the hearty manifestation erest shown in a matter touche public interest.

srs. Blair and Cameron acted kesmen for the Sapperton peond explained that the meeting een called in pursuance of the on to have the Sapperton park ed, and that the need of monh which to carry out the plan heir chief concern. The speakrew out unmistakable intimaor the benefit of the mayor and en who were present by special t, that the city council was ex to give the project financial t.

or Keary explained that he was or of helping Sapperton along ambitions to secure a park, but nancial end of the matter was ficult part. Arrangements had made for the construction of much needed sidewalks in rton, but if the ratepayers of rton were in favor of having apperton appropriation expendthe park, there would be nothe council to do but to act suggestion.

Shiles spoke in a similar vein, ld. Jardine expressed the opinat the council would be willing ist the project to any reasonextent.

Johnston pointed out that the tes had all been made and that funds were low, but nevertheewould like to see the improveprovided for in some manner. ggested that a few shade trees when the work of clearing the s undertaken.

Garrett went quite fully into athematical end of the question. g from the amount of taxable ty in Sapperton, and the sum should be expended there anin public improvements. He t it was due to Sapperton to hat section of the city a better and he was willing to go down his own pocket if necessary to the scheme.

Gray was anxious to see the completed for the benefit of the se players, and he would supe idea by his vote in the couny personal subscription.

Kennedy, M.P., stated that rton could not be blamed for ng that it had not been treated the matter of parks. The citof the main city had Queen's nd the West Enders had Moody He had seen a great many of late, and had concluded that added wonderfully to the apce of a place. He was anxious the ground put in condition at or the use of the lacrosse playnd the work of ornamenting unen from time to time in the fu-

r several residents of Sapperad spoken briefly on the subhe chairman suggested that a tion calling for the expenditure ic funds be passed. Mayor and Ald. Jardine advised that mittee of three from the meete appointed to confer with a committee from the council to harge of the work, and that it to the council to grant whatum they felt able to contribute. suggestion was accepted, and s. Nels Nelson, Blair and George n was appointed to act on the ttee.

Hon. W. Norman Bole was tena vote of thanks for his offices irman, after which the meeting ned.

## MILLIONAIRE PLEASED WITH CITY'S PROSPECT

### Sandy MacDonald Grows Enthusiastic Over Future of New Westminster.

Sandy MacDonald is delighted with New Westminster.

When standing on his dignity, Sandy is Alexander MacDonald, ex-mayor of Winnipeg, president and heaviest shareholder of the Great West Life Assurance company, president of the Tribune publishing company of Winnipeg, two-thirds owner of one of the biggest wholesale grocery establishments in western Canada, and interested in more industries and undertakings than he can remember without a strain on his memory. He says he has enough money to live comfortably for the remainder of his days; other people fix his wealth at several millions.

And he is interested in New Westminster at the present time. He was brought over here from Vancouver yesterday by George Adams, who undertook to show him a few of the natural beauties of the city, and incidentally some of the industries. After the tour of inspection was complete, a News man approached the pair for the purpose of securing some information concerning the establishment of a wholesale house in the city, but apparently there is nothing doing just now.

"You have one of the prettiest little towns here that I have seen for a long time, and I am charmed with it," commented Mr. MacDonald. "It is seldom that I get interested in a place so soon as I was in New Westminster today, but I must say I certainly like this city. It has a future, that's plain to be ssen."

"Are you going to buy"——

"Sure, what will you have?" broke in the man with the coin, before the reporter could finish his enquiry concerning real estate.

The irrigation problem having been satisfactorily disposed of, Mr. MacDonald remarked that he did not care to make any pending transactions public at the present time, but he intimated that he would not forget New Westminster as a first-class investment field when he had any stray change handy.

He is leaving this morning for Winnipeg, intend to spend a few days at Banff on the way back.

## LACROSSE TEAMS WILL LIVE UP TO CONTRACT

Vancouver lacrosse men and the sporting writers in the Vancouver press are wasting a lot of wind and energy in discussing what would happen to the New Westminster team if the Maple Leafs won from them on the 28th inst. They figure that as there would then be a tie in the B.C. championship race, New Westminster would not have time to play off the tie before going up against the Tecumsehs on the following Wednesday, when they would become professionalized, and the championship would fall to the Maple Leafs. All of which would happen, of course, in case the Simon pure dictators in the lacrosse world held to their threat to professionalize any team guilty of playing the Tecumsehs and debarring them from competing with so-called amateur teams.

The exhibition management report that they have heard nothing that would lead them to believe that the teams signed up in the contract for the tournament will drop out. The New Westminster club intends to go through with the matches, and as for their chances of losing the B. C. championship, by falling down on the 28th, they are not worrying. The fund of information and speculation constructed on the word "if" so extensively used in the Maple Leaf vocabulatory has inspired no terrors in the New Westminster breasts thus far.

St. John's, N. F., Sept. 20.—The heaviest gale reported here for forty years, swept the Newfoundland coast today. Reports from settlements show that five lives were lost. The storm struck many fishing vessels and eleven schooners and sloops were driven ashore or foundered at their moorings.

### TESLIN COUNTRY IS OVERRUN BY WOLVES

Whitehorse, Y. T., Sept. 20.—Wm. Drury of this town, who has returned from Teslin by way of Atlin, where he remained for some time at his company's trading post, says that unusual conditions prvail in Teslin for this season of the year. Large bands of wolves are roam ing over the country killing moose and other game and even going so far as to attack men. Only a few days ago an Indian on the way across the country from Atlin to Teslin was attacked by a band of wolves and escaped only after shooting two of the brutes and making off while the survivors were eating their dead comrades. Two instances have occurred lately where men have been attacked by wolves and Mr. Drury says it is now dangerous to go out in the wilds of that country without a gun and the knowledge to use it.

#### Fortune in Unclaimed Letters.

London, Sept. 20.—The annual report of the postmaster-general shows that last year 11,120,695 letters were undelivered, owing to their being wrongly addressed. They contained £687,000, cheques, notes, or postal orders which were not claimed.

## LOAVES OF BREAD MAY BE SMALLER

### Bakers Consider Advisability of Doing Something to Offset Advance in Price.

In spite of the fact that the price of bread has increased in several other cities on account of the recent rise in the price of flour, the housewives of New Westminster can retain their peace of mind; the price will remain the same in this city, but—

The size of the loaf is almost sure to be reduced by a quarter of a pound or so.

A meeting of the five city bakers will be held in the course of the next few days to decide what action will be taken in the matter. The bread men state that they will be obliged to do something heroic if they are to make ends meet, and as they do not feel inclined to raise the price of bread, the only other visible expedient is to decrease the size of the loaf. The bakers are not an unit on this proposition, and there is just a bare chance that things will remain as they are.

At the present time, a loaf of bread of the staple size weighs a pound and a half, and sells for sir cents to families, and five cents to hotels and restaurants. Flour, which a few months ago sold for as low as $4.50 a barrel, weighing 196 pounds, cannot now be obtained for less than $6.20. Wages paid to employees are the same as formerly.

If the bakers decided to introduce the smaller loaf, this will mean that new sets of baking tins will have to be obtained, as those at present in use will not be suitable for the one and a quarter pound loaf.

### HINDUS WILL ADOPT WHITE MEN'S WAYS

Away with the turbans. Commencing on Oct. 1, everyone of the sixty Hindus employed at the Fraser river mills will cast aside the fifty odd yards of cheese cloth that adorn his cranium, hie him to the barber, get a hair cut and shampoo, and sally forth like any white man, wearing a felt hat of the very latest style. The turbans will be seen no more at Millside.

Some twenty of the Asiatics employed at the big mill have already fallen into line and headed the new movement, and these are so pleased with their appearance that they insist on their dusky brethren following their example. It is reported on good authority that the tonsorial operation to which the Sikhs will submit will deprive millions of little creatures of their habitation and existence.

#### Turns Things to Stone.

New York, Sept. 20.—Agostino Aushept Grosso, a chemist of Vercelli, Italy, now in this city, declares he has found a way to turn organic substances into stone. "By my process," said Grosso, "I can petrify an elephant as easily as a bug. It is all done the same way, by the use of chemicals and hypodermic syringe."

### NEWSPAPER PUBLISHERS TO FIGHT PAPER TRUST

New York, Sept. 20.—Members of the American Newspaper Publishers' association, meeting in the Waldorf-Astoria yesterday, discussed the high price of white paper and adopted resolutions for a reduction.

Efforts are to be directed against the combine among manufacturers. Another phase of the battle will be for a reduction in the tariff rates on white paper imported into the country from Canada.

The publishers plan to carry their contest to the President and the department of justice, alleging there exists among the manufacturers a combine in restraint of trade.

Toronto, Sept. 20.—Magistrate Ellis yesterday morning reserved judgment in the case of the Lord's Day Alliance vs. the Grand Trunk railway for alleged breach of the Lord's Day Act, in moving certain trains out of York on Sunday, April 18. The magistrate said that in his opinion, the Grand Trunk had committed a breach of the act, but he considered the act was too stringent and would reserve judgment for a week, until the the railway commission had been consulted.

## ROGERS' MILLIONS ARE LEAVING HIM

### Collapse of Financial Magnate Said to be Due to Loss of $40,000,000.

New York, Sept. 20—Wall street was startled early today by a story that Henry H. Rogers, president of the Standard Oil company, had been "stung" to the tune of $40,000,000 in his Virginia railroad project and that his breakdown was due primarily to worry over impending bankruptcy.

While the street was still pondering over the portentious news, friends of Mr. Rogers ran about spreading the tidings that the story was made out of whole cloth; that Mr. Rogers was still the happy possessor of a little fortune of about $20,000,000, mostly in cash in the bank.

The Evening Post, however, says:

"Confirmation was obtained in Wall street today of reports to the effect that H. H. Rogers was heavily interested in the Tidewater railway project.

"According to the stories previously circulated, upwards of 40 per cent. of Mr. Rogers' fortune has been involved in the tidewater investment. It was reported today that the personal obligation incurred amounted to $40,000,000. It can be stated positively that the sum is much larger than the amount named, also that the situation has been entirely cleared up.

"In order to meet the demands made upon him in connection with the construction of the railroad, Mr. Rogers was forced to dispose of a large amount of investment stocks at a sacrifice. All during the recent decline in prices, the vice president of the Standard Oil company sold gilt edge stocks, such as Standard Oil, Consolidated Gas, Union Pacific and St. Paul.

"Some five or six years ago, against the advice of his friends, Mr. Rogers started to build in West Virginia a low grade road, which would parallel the Norfolk & Western. His object was to carry coal and lumber to tidewater. The line was to be 444 miles long. Only 125 miles have been completed.

"Only a few months ago, in order to raise $10,000,000 for the tidewater road, H. H. Rogers issued his personal notes, secured by $20,000,000 first mortgage bonds, $10,000,000 stock, and $10,000,000 divided or interest paying collateral. These 6 per cent. notes were endorsed by H. H. Rogers, personally

"Railway officials who have watched the construction of the road with intense interest from the beginning, say that the project, even at this stage, is more or less problematical. It is confidently hoped, however, that with the sacrifices already made in disposing of high-priced securities, Rogers is in a position to gain his end and see the mileage completed.

"It was learned some months ago that the Standard Oil man and his associates had bought up all the available lumber and coal lands in West Virginia. These purchases amounted to thousands of acres, and will in some future time supply the tidewater road with traffic."

## PRESENT COUNCIL WANTS ANOTHER TERM

### Mayor And Aldermen Are Likely to Stand for Re-election in December.

There is a strong probability that the members of the 1907 New Westminster city council to a man will be in the field for re-election in 1908. A canvass of the mayor and the majority of aldermen disclosed the fact, if their answers to direct queries can be taken as a reliable criterion, that none are adverse to taking another flyer at the civic polls.

Mayor Keary has announced on more than one occasion that he would not refuse a seventh term if the people of New Westminster prove favorable to his candidature. "If the ratepayers are satisfied with the work that has been done during my term of office by myself and the aldermanic board, and wish me to stand again for office, I will do so," Mayor Keary is reported to hae said.

It is quite likely, however, that the election of a mayor will not be by acclamation. Ald. Jardine has been much talked of lately as a probable candidate, and Ald. Johnston is also mentioned as a likely runner. When interviewed last evening, Ald. Johnston stated that his present position which takes up his entire time, would prevent him from offering himself for the mayoralty, but it is remembered that Mr. Johnston advanced this same excuse when trying to ward off his friends and the position of alderman last December, and his statement is therefore not accepted as final and unalterable.

Following were the replies given by aldermen last evening when asked whether they proposed standing for re-election:

Ald. Jardine—"I don't know. Good night."

Ald. Shiles—"That is more than I know. Ask me something that I can answer. If I don't go back East, I may."

Ald. Johnston—"The election is too far away for me to say."

Ald. Gray—"I guess I will be there."

Ald. Garrett—"I am not going to make no promises yet."

Ald. Henley and Smith have not expressed their feeling on the subject as yet.

## EMIGRATION CHAIRMAN VISITS NEW WESTMINSTER

Walter Hazell, late M. P. for Leicester, and chairman of Hazell, Watson and Viney, of Aylesbury and London, visited the Royal City yesterday, the guest of E. A. Paige. Mr. Hazell, as chairman of the Emigration Committee of Central Unemployed Body, has been touring Canada with a view to making arrangements with the Dominion and Provincial governments for the reception of emigrants from the old country, who are sent out from time to time by this body. The work done in the past by the emigration body has been the means of rescuing many a family from starvation owing to scarcity of work, and giving them a fresh start in Canada.

The history of every applicant seeking for assistance to emigrate is carefully gone into, and none but those whom it is felt sure will make desirable citizens are helped to emigrate.

Mr. Hazell has just returned from a visit to Premier McBride, and was very pleased with the sympathetic manner in which he had listened to the schemes for supplying help in the labor market.

Mr. Hazell is an extensive traveller, having in his leisure time visited most of the colonies under the British flag. On his return East, he will meet both Lord Grey and Sir Wilfrid Laurier in reference to his schemes for the betterment of the London unemployed.

The Young People's society connected with the Olivet Baptist church will hold a public meeting in the body of the church on Monday evening, when the Rev. J. W. Leitch, of Vancouver, will speak. This will be the last occasion on which this pastor will address a New Westminster audience previous to his departure for Winnipeg, to which city he has accepted a call.

## JIU-JITSU ATTRACTION SECURED FOR FAIR

### McLaghlen and Kanada Will Wrestle For Championship on Friday, Oct. 4.

A contract was entered into yesterday afternoon between the board of directors of the R. A. & I. society and Leopold McLaglen, whereby the wrestling match between Kanada and McLaglen for the championship of the world in jiu jitsu style of wrestling will be held in this city during exhibition week. Mr. McLaglen appeared before a special meeting of the board held yesterday afternoon at the park, and after explaining his proposition, the offer was accepted and the match will be pulled off on Friday afternoon, October 4, commencing at 3 o'clock.

According to the agreement entered into between the wrestlers, the winner will get nearly all of the prize. This condition was dictated by McLaglen, a fact which is a fair indication of his opinion as to who the winner will be. A special stage will be constructed on the oval in front of the grand stand, and special reserved seats will be placed about the stage.

It is anticipated that the bout will be one of the chief attractions at the fair, owing partly to the fact that very little has been seen of the science in this country. The Japanese population are enthusiastic backers of their countryman, and they will therefore be present at the match in large numbers.

Leopold McLaglen obtained a knowledge of the system from a Japanese servant of his father who lived with the family from the time Leopold was 12 years of age to manhood, accompanying him later to Oxford. This man had a thorough knowledge of the art, and imparted his knowledge to his employer. Mr. McLaglen studied medicine at Oxford for a term, gaining a comprehensive knowledge of anatomy and later, giving up the idea of being a doctor, joined the army against the Boers in South Africa. While in South Africa he wrestled after the close of the war, with a reputable Boer wrestler, General De Villion, defeating him after an hour and a half of work. Mr. McLaglen defeated the ex-champion of the world, Tani Macaka, at the National club in London in 1904, thereby winning the ex-championship. Tani Macaka had been beaten the year before in Japan by Kanada, McLaglen's present opponent, depriving him of the world's championship. Kanada is at the present time the champion jiu jitsu wrestler.

Mr. McLaglen is 24 years of age, and weighs 225 pounds. He stands six feet six inches tall, and has not an ounce of superfluous flesh on his frame. No small part of his prowness he inherited from his father, the present Lord Bishop of Clarmont, South Africa, who earned a reputation as an athlete, when a young man.

#### Teachers Get Increase.

Nelson, B. C., Sept. 20.—The request of the assistant teachers of Nelson public schools for an immediate increase in salary, on account of the generally increased cost of living, was granted by the board of school trustees at their regular monthly meeting this morning, after careful deliberation, without a dissenting voice. The increases will take effect at once, in connection with the salaries for September. The effect will be to place Nelson more nearly on a level with the other cities in the interior. It is a fact that Nelson has for several years been paying less to teachers than Grand Forks, Rossland and Revelstoke.

It was resolved unanimously that an increase of $10 per month to each of the nine assistant teachers in the public school be granted, to take effect with the payment of the September salaries.

The price to be paid the fishermen for cohoes by the canneries and fish dealers will be still further decreased on Monday from the present figure of 25c. At a meeting of the Fraser River Canners' association held in Vancouver on Wednesday last it was decided that the price should be 25 cents, but the members of the association later came to the decision that 20 cents per fish would be more appropriate. This lower figure will rule on and after Monday next.

## Birks and Diamonds

have been so closely connected for thirty-five years that a thought of "Birks" suggests diamonds and high quality.

We have gained the public confidence by strict honesty in all our transactions—of having the best selection of precious stones and giving the best value possible wherever we are.

Today our great stock of loose and mounted diamonds is matchless. Every stone is exactly as represented. Perfectly cut, flawless, first water color stones is the grade we carry.

Buy a Diamond; 'tis a good investment.

**Henry Birks & Sons Ltd.**

Vancouver's Leading Jewellers, Corner Granville and Hastings Street.

GEORGE E. TROREY, Managing Director.



# Provincial Exhibition

1907

UNDER THE AUSPICES OF THE ROYAL AGRICULTURAL AND INDUSTRIAL SOCIETY OF BRITISH COLUMBIA.

## Queen's Park, New Westminster, B.C.

**OCTOBER 1, 2, 3, 4, 5.**

**$50,000 In Prizes and Attractions $50,000**

STUPENDOUS AND COMPREHENSIVE ARRAY OF EXHIBITS!

representing Agriculture, Horticulture, and Stock, as well as the Industries of the Province.

The attractions will consist of a Lacrosse Tournament, in which the Toronto Tecumsehs, Vancouver and New Westminster teams will take part; Scottish Sports, Baseball matches, Balloon ascensions, several Bands of Music, Pyrotechnic Display, Sailors' Sports.

For further information see small bills and prize lists.

T. J. TRAPP, President. W. H. KEARY, Secretary.



# STAR OF INDIA TEA COMPANY

Manufacturers of **"PERFECT"** PURE Cream of Tartar Baking Powder

ALSO **"PERFECT"** Flavoring Extracts

We Are Giving $5.00 Gold for the best layer Cake at the Exhibition.

A cordial invitation is extended to all to visit our exhibit at the fair.



# Prunes for Preserving

*400 crates; MUST be sold*
*Get your orders in early!*
*per crate 25c. per crate*

**T. S. ANNANDALE** OUR Grocer


# BOUNDARY LINE DEFINED IN YUKON

Dawson, Sept. 20.—International boundary surveyors who have been delineating the Alaskan-Canadian line since June 13, have finished work for the summer and returned to Dawson. The advance party came down the White river on a raft; others are coming overland with horses.

Fortymile river, Sixtymile river and Poker creek are the chief mining streams crossed. There is no serious complaint now from the miners who are thrown from one country into another by a change in the line. The work is completed on the Yukon river to Ladue creek. A twenty-foot skyline has been cut and bronze monuments will be erected next year, and the line finished to Mount St. Elias, which is at the southern end.

### TOURISTS PELTED WITH STONES IN THE TYROL

Berlin, Sept. 20.—So many German tourists have been maltreated by Italians in the Tyrolean Alps that a commission will leave Berlin soon to inquire into the attacks. The other day a professor who is conducting a scientific inquiry was seriously injured, and twenty men and women arrived at Trient bleeding and covered with mud and egg stains. They had been ill-treated by the Irridentists. Some time ago German tourists were similarly attacked, but no notice was taken. This time, however, Germany will insist on the Irridentists being punished. If the punishment is not considered satisfactory, other steps will be taken.

The story comes that the Germans were beaten with sticks, pelted with stones and rotten eggs and drenched with dye. Nearly all of them were injured, many seriously. As they left, all the windows of the trains were smashed. The German consul has demanded protection of the Austrian authorities for German subjects.

The Rev. Dr. Sipprell will officiate at the morning service at the West End Methodist church tomorrow morning. The evening service will be taken by the Rev. Prof. Hetherington. The Bible class meeting will take place at 10 a. m.

### FORMER BOSS CROKER TO VISIT NEW YORK

New York, Sept. 20.—The report that Richard Croker, the former Tammany chief, will be here this fall to greet his old-time friends, was confirmed yesterday by his son, Richard jr., who arrived here on the Cunard liner Lusitania, with his mother and sister.

Young Richard said his father was in good health and was anxiously waiting the time when he would sail from the other side to the city over which his sway was supreme for so long.

His visit will have absolutely no political significance. Fearing that politicians would make capital out of his coming, he has delayed his arrival here until after the elections in November.

### Hotel Guests.

Guichon—W. F. Duke, Montreal; Mrs. H. A. Bell, Portland; H. Chantrell, Blaine; R. S. Sale, Yale; A. P. Gillies, Tacoma.

Windsor—M. Goudon, Victoria; Ruby Paquet, Vancouver; D. Kennedy and wife, Sault Ste Marie; F. T. Lawson, Chicago; J. B. Fraser, Vancouver; C. Brown, Surrey; Y. Reith and wife, Chicago.

Colonial—H. Hornby, John Reid and wife, F. Katamaya, R. Huston, Cloverdale; J. H. Grant, Surrey.


# EXHIBITION

WE PRINT Show Cards Signs and Banners

REASONABLE CHARGES.

**The Royal City Sign Works**

30 SIXTH STREET.

Place your orders early, and avoid the rush at exhibition time.



# THE House of Quality

## Collar Styles

One to suit you whatever your preference— and in quarter sizes that will fit you exactly.

## Collar Quality

Be sure your collars are of "TRIANGLE LINEN."

We sell guaranteed Linen Collars—all the most approved style, with the strong three-thread eyelet button hole. Ask for them.

**J.E. Brown**

AND COMPANY.

CASH CLOTHIER

P. S.—UMBRELLAS.



# Look Up

THE **Royal City Cleaning, Dyeing and Pressing Works**

367 Columbia St.

OPP. PREMIER HOTEL Phone B278

Bring in your clothes to be pressed at once in order to insure the work being done before the fair.



## Real Saving

Whether or not a price is low depends on what sort of value you receive for the price. On this basis we save you money on everything that druggists sell. Our first aim is to supply our trade with dependable goods; our second to save our customers something on the cost. We are invariably successful in both these intentions.

**T. A. MUIR**

DRUGGIST

Columbia St., New Westminster

Telephone 83.



## Westminster Iron Works

GENERAL MACHINE AND ENGINE WORK.

SHIP SMITHING, BRIDGE and STRUCTURAL IRON WORK.

Ornamental Iron Work, including Fences, Gates, Fire Escapes, etc.

Mail orders and correspondence invited.

**JOHN REID,**

BEGBIE STREET.

New Westminster P. O. 474



**Westminster Transfer Co.**

Office 'Phone 185. Hack 'Phone 137

Columbia St.

Baggage delivered promptly to any part of the city.

**Light and Heavy Hauling**

Office—Train Depot



# Close In Residence

Can be had CHEAP if taken at once.

BOURNE & GORDON

Corner McKenzie and Columbia Streets



## SHOEOLOGY

AT THE OLD COUNTRY BOOT STORE

Ladies' Fine Shoes from $2.50 up; Ladies' Strong Shoes from $2 up; Gents' Fine Shoes from $2.75 up; Gents' Strong Working Shoes from $2.50 up; Boys' and Girls' School Boots, $1.50 to $2.75.

SPECIAL—Ask to see the Dick Waterproof Boots, in Ladies', Gents' and Boys'. NOTE—You can dispense with rubbers when wearing the Dick Shoe. Sole Agency:

**The Old Country Boot Store, - Columbia St.**

J. STEWART, Proprietor



# FRY'S CHOCOLATES

# RYALL'S DRUG STORE

# Nothing Excels

During the long winter months, the GRAPHOPHONE for passing away the long dull evenings. We have now a fine stock of Instruments, and over 3,000 records to select your music from.

Also Edison Phonographs and Records, Columbia and Victor Records, Pianos, Organs, Musical Instruments, and Singer and Wheeler & Wilson sewing machines.

**J. H. TODD**



*JUST RECEIVED CARLOAD OF*

# BRIQUETTES

for burning in heating stoves and grates.

**GILLEY BROS. Ltd**

HBK
BIG
SHIRT
THE BEST SHIRT
MADE FOR THE WORKINGMAN

BUTTONS SEWED ON BY HAND

The Husky Shirt
s the Shirt for the Working Man

We give a guarantee with every two of the shirts we sell, wear them alternately, if they wear out in one year, bring them back and get your money back. The H. B. K, Co. stand back of this guarantee; we stand back of you.

PHILLIPS
The Wardrobe Clothier
Sole Agents for New Westminster

We have some of the daintiest

*Lace and Silk Blouses*

ever shown in the city. Just what you want for either afternoon or evening wear. Our prices range from .... $4.50 to $18

THE WHITE HOUSE
A. J. BIRTCH, - 275 Columbia Street

V. N. Draper
B. C. Land Surveyor
ard Block. New Westminster, B.C.

H. STEWARDSON
Civil Engineer and Draftsman
ELLARD BLOCK, NEW WESTMINSTER

A Good One

House on 7th Avenue, near 4th street. Five rooms, hall and pantry, and electric light. Nice lot, stable and chicken run. Price *$1800,* favorable terms.

DOMINION TRUST COMPANY Ltd.
THOS. R. PEARSON. Manager
REAL ESTATE——and——INSURANCE

FARM LANDS!

*See our list of Farm Lands in Surrey, near the Chilliwack tram line.*

*Price from $40 an acre up.*

P. PEEBLES Real Estate
270 Columbia St. NEW WESTMINSTER, B. C. Phone 307

# WHAT WILL BRING MUCH REVENUE TO FARMERS

Vancouver, Sept. 20—That Manitoba and Saskatchewan will have practically as good a year as last, and that the grain growers will have quite as much money to spend, is the opinion of G. J. Bury, assistant general manager, western lines, Canadian Pacific railway, who arrived in this city this morning.

"The reports of damage to crops has been greatly exaggerated," said Mr. Bury "and if the weather continues favorable for the harvest the growers will have nothing to complain about. What damage has been done the crops will be fully made up for by the increased prices and the farmers will have as much money to spend this year as they had last. We came through the wheat belt by daylight and the information I was able to glean from competent judges is what I base this opinion on."

Mr. Bury is accompanied by J. E. Schwitzer, chief engineer of western lines and the object of the trip is the periodical inspection of the improvements and operation of the road. On their way west the officials took in the Boundary country and Spokane, arriving here this morning by the Owl train from Seattle. They will start on their return journey over the main line on Sunday morning.

### Hussey Goes North.

Victoria, Sept. 20.—Supt. Hussey, of the provincial police, is at present on his way north to visit the police depots at Port Simpson, Prince Rupert and other points in the province. He is making a general tour of inspection and will report to the attorney-general's department on the changes which he considers necessary in the provincial system of police control. The growth of the province has not been attended by a corresponding growth in the provincial police force, and the superintendent will report on the requirements of new districts and the advisability of establishing several new stations. He will probably visit Queen Charlotte islands during his tour, or may join Sergt. Murray on his way down from Hazelton, where he has been attending to the arrangements for the search for Gun-a-Noot.

MOTHERS

often wonder why the boy or girl is so backward at school—and naturally feel disappointed that the child is so dull; then, too, the loved one is subject to harsher treatment at school because he or she seems so stupid. It may be the fault of the child, or it may be the child has defective eyesight and is therefore at a disadvantage because the sight is not normal. What we want to say to the mother is: Send your child to us. We will have our optician examine and test the eyes to see if the poor sight can not be improved by the use of glasses. We will be honest with you and the child. If glasses are not needed, we will tell you so. The examination and testing will **not cost you a cent.** We have the appliances for testing and correcting all kinds of poor sight, and can supply glasses at your own price. Our charges are about half what some others charge. Our optical department is in charge of F. W. Heath, graduate optician, late of Ottawa. In all cases satisfaction guaranteed or money refunded.

*Curtis Drug Spectacle Seed Store*
NEW WESTMINSTER, B. C.

The Good Cheer Store

T
Just received direct from Tea Gardens Ceylon and India Tea at all prices Sample Free

Choice Creamery BUTTER
3 Lbs. for $1

100 pair of odd Pants
Men's and Youth's travelers' samples at Big Reductios

See our Overcoats and Raincoats before buying elsewhere. We can save you money

THE HOME OF PLENTY
KYLE & SON
255 Front St. Phone 276

All orders carefully made up and delivered to all parts of the city. Every attention paid to telephone orders.

## Condensed Advertisements

**WANTED**—250 fir piles. Apply P. O. Box 204, city.

**TO RENT**—A large front room, suitable for two. Apply Mrs. Dominy, care Daily News office.

**WANTED**—Smart boy to work in printing office. Jackson & Morrison, printers, Daily News block.

**WANTED**—Housework for a Japanese boy, 16 years old. Apply P. O. Box 296.

**WANTED**—Female help, light work, short hours. Apply New Method Steam Laundry, Columbia Street.

**WANTED**—Work by experienced dressmaker. Address, Miss G. News office.

**STRAYED**—To J. Reichenbach's residence, Eighth street, red and white mooley cow. Apply above address.

We supply help of all kinds, no charge telephone 3329, Canadian Pacific Employment agency, 506 Cordova street W., Vancouver, B. C.

**WANTED**—Board and lodging by Norwegian lady. Terms no object, if home suitable and surroundings pleasant. Apply immediately at Daily News office for particulars.

**WANTED**—To trade, fine home just outside Westminster for city property. Principals only. S. R. Bowell, Sapperton.

**LOST**—A gold filled watch, English case, finder kindly return to T. Gifford's jewelry store and obtain reward.

**FURNISHED ROOMS** — Furnished rooms to let in Vancouver, 35 Hastings St., W. next door to Palace hotel, Mrs. E. J. Grieve, proprietress.

**WANTED**—To rent if possible close to river in or near Westminster, suitable accommodation for fish smoking house. Apply "F" Daily News.

**6-ROOMED HOUSE** on Eighth St., between Third and Fourth Ave.; newly painted and papered; to be sold immediately; a bargain at $1500, half cash. Apply McQuarrie & Co., Front St.

**TIMBER LANDS**—We deal exclusively in timber. Have large and small tracts on water. If you wish to buy or sell, see me. E. R. Chandler 407 Hastings St., Vancouver, B.C.

### ACCOMMODATION WANTED.

To accommodate all the guests who will visit the city during exhibition time it is desired that all householders prepared to offer accommodation at reasonable rates will leave their addresses with Edward Hoult billeting agent at the city hall, where all information may be obtained.

ALEX. GARRETT,
Chairman of the Billeting committee.

Dr. Jordan
The Eyesight Specialist
begs to remind his old patrons as well as prospective customers, that new style of eyeglasses are constantly being added to his large stock of optical goods. He wishes all to call to look, to buy or to rest.
Same old address:
334 Hastings St. VANCOUVER

Ladies' HAIR-DRESSING PARLORS
*Satisfaction Guaranteed*
OVER WELSH'S STORE, Columbia St.
Entrance on 6th St. opp. P.O.

### City Voters' List

Notice is hereby given that the Voters' List for the year 1907 has been completed, and that the same may be seen at this office for thirty days from the date hereof; and any person who shall claim to be added to the said Voters' List, or any Elector who shall desire to have any name erased therefrom, must prefer his or her request in writing, signed with his or her name, and shall deliver or cause same to be delivered, to the City Clerk within the time hereinbefore specified.

W. A. DUNCAN,
City Clerk.

City Clerk's office, City Hall,
New Westminster, Aug. 30, 1907.

## AMUSEMENTS

GREATEST ATTRACTION OF THE YEAR
WEDNESDAY SEPT. 25th
G. M. Cohan's
GREAT MUSICAL PLAY
"LITTLE JOHNNY JONES'"

*80---People---80*
*46--Prize Beauty Chorus Girls--46*
*2 Carloads of Scenery*

There is not a discordant note throughout the entire press.
Nothing Succeeds Like Success.
PRICES—50c, 75c, $1, $1.50
Booking office opens Saturday morning at Ryall's drug store. Book early.

—NEW—
LYRIC THEATRE
VANCOUVER
Corner of Pender and Hamilton Sts.
Malan & Clawson, Managers.

The Lyceum Stock Company
Commencing
Monday, Sept. 16th
NAT C. GOODWIN'S Great Success,
Frenzied Finance

Matinee Wednesdays and Saturdays.
POPULAR PRICES.

OUR
Piano Exhibit

This year at the Great Fair will be better than ever. We invite you to inspect the beautiful instruments on display at our booths.

STEINWAY & SONS PIANOS
NORDHEIMER PIANOS
NEW SCALE WILLIAMS PIANOS
DOMINION PIANOS
PALMER PIANOS

W. M. Waitt & Co.
LIMITED.
VICTORIA AND VANCOUVER.
The oldest Music House in B. C.

WE ARE NOT IN THE TRUST
And can save you 50 per cent. on a SAFE or CASH REGISTER
STEIN IMPORT & EXPORT CO.
Vancouver, B. C.
510 Richards St., Phone 2125

HERE IS A CHANCE

**To Make Money**

One-fifth acre block close to Vancouver city and a short distance from proposed new car line. This will be on sale by the end of this week. Prices lowest, terms very easy.

**JOSEPH A. COLDWELL**

100 Hastings St. W., cor. Abbott St., VANCOUVER

Real Estate, Insurance etc. Telephone 3-9-1

**THE DAILY NEWS**

Published by the Daily News Publishing Company Limited, at their offices, corner of Sixth and Front streets, New Westminster, B. C.

E. A. Paige.....Managing Director

SATURDAY, SEPT. 21, 1907

## TO REVERSE BABEL

There met in Cambridge (Eng.) the other day, an international congress which, in the rush of more exciting, if not more important events, has attracted little public notice. The object of the gathering was to forward the movement for the adoption of a "world language." The idea of such a language has been entertained for centuries. It was easy enough to understand how valuable would be a tongue which would serve as a means of communication between men ignorant each of the other's native language; a world wide lingua franca; but how was such a language to be brought into existence—how was a knowledge of it to be so disseminated that it would fulfil its mission?

An attempt was made with Volapuk. That is to say a language, named Volapuk by its inventor, was proposed as a world-tongue; but it failed to "catch on" for several reasons. Its grammar was simple, but otherwise it was as hard to learn as French or Spanish or Italian—or as English would be to a foreigner; and it had no regular propaganda, only little groups of people who interested themselves about it in different countries, and these little groups soon began to make amendments of their own which destroyed the essential uniformity.

Volapuk has been displaced or superseded by Esperanto which to the advantage of a simple grammar adds that of a small vocabularly of original or root words, and which has a strong central authority. The program of the congress in Cambridge the other day included (for the Sunday during the meeting) sermons in Esperanto by Monsignor Giambene and by an English congregational minister and a service in an Episcopal church in which the prayer book used was an edition in Esperanto approved by the Archbishop of Canterbury. The new language has already twenty monthly journals.

These facts show that Esperanto has proved its right to be taken seriously. Esperantists give instances which appear fairly conclusive as proof of its suitability to its purpose. One of these is a story of a journalist who wished to interview two Poles. He could not speak their language, while they knew no tongue but their own and Esperanto, so the journalist sat down to the study of Esperanto, and in two hours he was able to interview them!

The grammar of Esperanto is compressed into sixteen short rules, and the vocabulary is confined to about two thousand root words (most of which are taken from Indo-European languages) and all the words needed are derived (or made) from these root words by the addition of prefixes and suffixes. Thus "amiko" is "friend" and "mal" is "bad;" hence "malamiko" means "enemy." Vowel endings are used to distinguish noun, adjective, adverb, verb and also to give the conjugation of the verb. "Patro" is "father"—the adjective "paternal" is "patra;" "ami" is "to love," and amas, amis, amos, amus, are present, perfect, and so forth.

On the whole, it looks as if Esperanto would fill the "long felt want" of a universal language; not to displace other languages, of course, but to save people the trouble of learning half a dozen foreign tongues. It is already taught in six large commercial colleges in Britain and is recognized in the examinations of the London chamber of commerce. As to its effect on living languages, a leading London paper says: "If Esperanto were the general medium for business communication, many of the newspapers would presumably be written in it, and we should not longer have cause to fear that journalese slang might destroy the tongue that Shakespeare spoke."

Of course Esperanto as a spoken language has to face the difficulty which is felt to be one of the insurmountable barriers in the way of those people who would "reform" English spelling by making it "phonetic"—the difficulty of pronunciation. This, of course, would not affect written communications, but people who write words in exactly the same way often pronounce their words so differently that they have difficulty in understanding each other. When this is true of people whose mother tongue is the same, one can easily imagine the difficulty when people of different nations begin to converse in a tongue to which each will give the pronunciation which he would use it uttering similar words (combinations of letters) in his own native language. In the case of Esperanto, however, this difficulty will be less of a lion in the path than it is to the would-be "reformers" of English spelling, because Esperanto has no thought of rising to the rank of a "literary" language; it proposes to confine itself to the sphere of a useful tool in practical life, and therefore the (more or less) scholarly hair-splitters will be content to leave it alone, and to allow the practical people who will use it to bring about after a time such uniformity in the vowel sounds as will do away with much of the difficulty.

---

Rome, Sept. 20.—Angelo Sarto, an elder brother of Pope Pius, died today at Mantua. It is feared the news of his brother's death may have a depressing effect on the Pope and that it may bring on another attack of heart trouble.

## ADDITIONAL LOCAL NEWS

From three to six o'clock this afternoon the Mission band of the West Presbyterian church will hold an afternoon tea and sale of cake at the residence of Mrs. Taylor, Ash street. All interested in the work of the mission band are invited to take part in the entertainment.

The Royal Templars' picnic, which was announced to take place at Queen's park this morning, will take place this afternoon instead, assembly call being for 1:30 p. m. A good program of sports and other attractions has been prepared by the entertaining committee.

Sunday's services at St. Andrew's Presbyterian church will be of especial interest, the congregation, on that day, celebrating the fourth anniversary of the settlement of their pastor, Rev. J. S. Henderson. Very large congregations are looked for, as it is hoped all members and adherents of the church will make a special effort to attend the services. Suitable music will be rendered, and at the evening services M. J. Knight will sing a solo.

The young people of the Epworth leagues of the city will go to Vancouver by special car on Monday evening to attend a district league rally, which will be held in Princess street Methodist church. One of the principal speakers will be the Rev. J. A. Doyle, field secretary from the East. On account of the Vancouver meeting, which will be attended by members from the Queen's avenue church, Sapperton church, and West End church leagues, the regular local meetings of the leagues will not be held.

An addition is about to be built to Johnston's big shoe store which will increase the floor space from 75 feet to about 110 feet. This will make the store by far the biggest in New Westminster, and will compare favorably with any in Vancouver or Victoria. The addition is to be built by J. C. Armstrong, who is the owner of the block in which the store is located, and tenders for the construction of the addition are to be in the hands of C. H. Clow, architect, before Saturday noon next. The store will, when the addition is complete, extend from Columbia street to Clarkson street.

**Watch Repairing**

WE ARE IN FIRST-CLASS SHAPE FOR ANY REPAIRS YOU MAY HAVE; SO BRING YOUR CHRONOMETERS OR REPEATERS BEFORE THE BUSY SEASON.

**Horace Dorer**

Goldsmith Silversmith Diamond Merchant

Columbia St., Next Tram Office

## DELTA AGRICULTURAL SOCIETY

The nineteneth annual Exhibition will be held at

**Ladner, B. C.**

**SATURDAY, SEPT. 21**

Steamer Transfer leaves New Westminster, SATURDAY, SEPT. 21, for Ladner (via Steveston) at 10 a. m. Leaves Ladner for New Westminster direct at 6 p. m.

A. DeR. TAYLOR.

## NOTICE TO BUILDERS

TENDERS will be received up to noon of September 28th for the building of addition to Johnston's shoe store.

Plans and specifications may be seen at office of C. H. Clow, architect, and at Johnston's shoe store.

Lowest or any tender not necessarily accepted.

C. H. CLOW, Architect.

New Westminster, B.C., Sept. 20, 1907.

**For QUALITY**

the Delta land cannot be beaten. One acre of this rich, river bottom land will produce as much as three acres of high gravel land.

Here is a piece of choice land at a bargain:

8 acres, all cleared, in garden and pasture, 6 miles from this city, on the dyke road, 200 yards from Sunbury post office and boat landing, ¼ mile from school, has a five-room house in good repair, barn and chicken house, 2 cows and 40 hens; good waterfrontage with wharf building, boat and net, 80 young fruit trees, a good range all connected.

**Price . - $2250**

$1250 cash, balance in one year.

**Hale & Lane**

AGENTS FOR CITY AND FARM PROPERTY

248 Columbia St., NEW WESTMINSTER, B. C.

Phone 335 P. O. Box 2

## ROOMS WANTED

Persons having vacant rooms which they desire to rent during the exhibition week, are requested to communicate with E. J. Crean, Gulchon hotel, who will make arrangements whereby guests will be assigned to the rooms. Mr. Crean can provide roomers for at least one hundred apartments.

**We Eat to Liv**

But at the same time it is necessary to know what we are eating

**At KENNY'S Ca**

You can rely upon GETTIN THE BEST OF EVERYTHIN

**School Book and SUPPLIE**

FULL STOCK

AT

**MOREY'**

217-219 Columbia St.

Our Scribblers and Exercise Books are Fine

**Extra ! Special**

30 DAYS ONLY

SUITS MADE TO ORD

**$15.00 U**

Best of Trimming. Best of Workmanship. Cut to Fit.

M. LANGTRY, Up-to-date Tai

247 Front St.

YOU REQUIRE

**NEW SUI**

Come over and see our new Fall Patterns.

**Dan STEWART**

Next door Hotel Astor

VANCOUVER

**BELL, INGLES & CO**

Proprietors of

**The Fashion Livery**

FEED & SALE STABLE

SMART TURNOUTS

GOOD HORSES

Phone 250 . . Eighth Stre

*The're All Ready For You, Sir!*

OUR crop of **MEN'S SHOES** for Fall and Winter wear is the finest ever gathered. We've drawn on the best makers of Men's Shoes for their best productions. There's a style and character about our Men's Shoe that appeals to the man who appreciates good shoes.

For a good reliable **Wet-Resisting Shoe** ask for **Geo. A. Slater's Invictus.**

For a choice Dress Shoe in Patent or any other high grade leathers ask for the **Walk-Over.**

For a young man's shoe we strongly recommend our famous **Packard**

*Women's Choice Footwear*

Ask for our **$3.50 American Boots**---Blucher Cut, Cuban Heels, Vici and Gun Metal Leathers. We've never seen the equal of these shoes for the money. We're sure we can fit perfectly and suit exactly any woman that wants

*Shoes of a High Grade Order*

**Johnston's Big Shoe House, Ltd.**

**Sign of the Big Electric Boot** **New Westminster**

# The Cash Stores

## THE STORES OF PLENTY

All ready for the Exhibition rush. Recent shipments have filled the stores and stockrooms to almost their limit and still come daily advices of more goods. : : : : :

## Have You Seen Our Coats?

AT $10.00. New 3-4 and 7-8 Tourist Fancy Striped and Checked Tweed Coats finished with strapping over shoulder and down the back; some piped, others trimmed with velvet or soft shades of broadcloth. All this season's latest makes and styles; value A1..... $10.00

AT $18.50 Smartest styles of 7-8 length Coverts and high class imported plain Broadcloths and Tweeds; warm shades for autumn and winter; also a large range of new black 3-4 and 7-8 in fine beaver and broadcloth. See these at ..... $18.50

## Everything Here for Infants and Children

A section of the Ready-to-wear department devoted especially to this branch of the business. You'll find both quality and assortment as in other departments—the best to be had in the city. Come and see for yourself.

## Uhderwear for Women and Children

To secure for our customers the best value obtainable select our stock from three of the largest mills in Canada, besides importing largely from Britain and Switzerland. Remember we guarantee every garment to give entire satisfaction. Selling agents for Zenith brand Unshrinkable Underwear for women and children.

### The Millinery Store Showing

## Many New Pattern Hats

The more you see of this season's attractive styles the better you'll like them. We turn out scores of hats from our own workroom and they are all beautiful designs, and moderately priced. You should see the pretty hats we produce at $4.50, $5.50 to $7.50.

SPECIAL SALE of Umbrellas at $1; Sample Blouses, Sheeting, Toweling, Turkish Towels, Table Damask, Blankets. Hotels and institutions should take advantage of this Price Saving.

# T. H. SMITH

267-261 Columbia Street, New Westminster B. C.



## Port Hammond

150 acres excellent land, situate on Fraser river inside Pitt Meadows dyke.

Good house, nine acres cleared for crop, 40 acres slashed, the rest alder bottom land. Only $75.00 an acre.

DIAMOND & CORBOULD

RESIDENT AGENTS.

German American Fire Ins. Co. and Empire and Surety Co., Guichon Block, corner of McKenzie and Columbia streets.



## $10.00 Per Acre

## 160 Acres in Langley

SOME GOOD TIMBER. THIS IS THE CHEAPEST 1-4 SECTION ON THE MARKET. GOOD TERMS. ENQUIRE AT ONCE.

McLEOD, MARK & CO.

The Farm Land Specialists, - New Westminster


NOTICE.

The undersigned will, dating from October 1, sell coal retail For Cash only.

GILLEY BROS., LTD.
MAYERS & PRESTON.
BELYEA & CO.

NOTICE.

$25.00 reward will be paid to anyone who will give information to secure the conviction of parties found damaging the property of the corporation at the public parks or elsewhere in the city. By order,

W. A. DUNCAN,
City Clerk.

City Hall, Sept. 19, 1907.


## PRINTING

Have your printing done in town by the local modern high grade printers—

Jackson & Morrison

DAILY NEWS BLOCK.



500 Cord of Tan Bark Wanted

At the

Fraser River Tannery

Highest Cash Price Paid


ADVERTISE IN THE DAILY NEWS.

# CITY NEWS

Mrs. R. S. Lennie, of Nelson, has arrived in the city, being called here on account of her mother's illness.

W. A. Brown, of Coquitlam, was yesterday granted an application for ten inches of water from a small stream near his residence.

Mr. and Mrs. C. A. Bourne are expected home from their honeymoon tour today.

A. P. Gillies, of Tacoma, is back in this city with some improved ideas for the construction of the proposed new Guichon hotel.

E. Johnston, one of the city police force, has returned to his beat after spending a few weeks south of the line on his annual leave of absence.

Mrs. J. A. Lee and her two children returned last evening from Toronto, where they had been visiting friends for the last two months. Mr. Lee met them at Westminster Junction.

J. Peck, provincial boiler inspector, returned yesterday from an extensive trip through the Kootenay country.

For all kinds of cut flowers and potted plants, see Tidy, the florist.

The Rev. J. S. Henderson, of St. Andrew's Presbyterian church, will preach tomorrow morning and evening on the subjects: "A large and inspiring hope," and "A great church and her great work."

Frank J. Mackenzie, of Ladner, has arrived in the city, and will open up a drug store in the new Dominion Trust building as soon as it is completed.

Brand new house on three year terms. Price $1800, full sized lot. Abbott & Hyde.

Money to loan on approved security, White, Shiles & Co., city.

There will be no more shooting at the gun club traps this season, all the special competitions having been finished up last week.

Guns for hire at Geo. R. Speck's Trapp block, Columbia street.

James Watson, a brother of Fire Chief Watson, arrived in the city yesterday morning on a short holiday trip. Mr. Watson comes here from the middle west provinces.

See the new Art Bell Piano with the illimitable quick repeating action. The finest piano in the world. Montelius Piano House, Ltd., 716 Columbia street, New Westminster.

Come in and hear the Autouola, the king of player pianos, now on exhibition at our wareroom, 716 Columbia street, New Westminster store. Open evenings. Montelius Piano House, Ltd.

Miss Elizabeth Firth, of Hamilton, N. B., arrived in the city yesterday, and will remain here for some time as the guest of Mrs. Robert Stevenson.

60 acres in Burnaby, close to Vancouver car line, $150 per acre; 1-3 cash, balance at 7 per cent. White, Shiles & Co. ***

The number of bakeries in the city is about to be increased, as a new bakehouse is approaching completion on Second street, just above Fourth avenue.

J. Smith, of No. 1 fireball, is to meet Mortison, of Vancouver, in a wrestling bout at the hall this evening. All followers of the rolling game are invited to be present.

It is not at all necessary to go to Vancouver and pay a doctor of ophthalmology $5 to $10 and another like fee to an optician for glasses. Dr. Hatherly, our optician and doctor of ophthalmology does the work of both charging only for the glasses. ***

160 acres good land on Scott road, $30 per acre; terms. Abbott & Hyde, next Guichon hotel. ***

Sidney C. Dyke, formerly of the local reportorial staff of the Province, who has been working on the Alaska boundary survey for the last three months, returned to the city on Thursday.

For cut flowers, bouquets or funeral designs telephone T. Davies & Son, B. 208. ***

The application for 15,000 inches of water from the Cheakamus river, which was posted in the water commissioner's office by the B. C. Power & Electric company, came up for hearing yesterday before Government Agent C. C. Fisher, but was adjourned for two weeks.

Dr. E. C. Arthur, of Nelson, has been appointed representative of the school trustees of that city for the convention which opens here on Sept. 30th.

Dr. T. H. Levey, dentist, Crescent building, Columbia street.

Services at the Olivet Baptist church tomorrow will be as follows: Morning, "Keeping in the love of God"; evening, "How Israel won the first victory." The pastor, Rev. Dr. Rugg, will officiate.

"Uncle Josh Perkins," the attraction at the Opera house yesterday evening, pleased the patrons who were present at the performance. The play is well known in the city, and always proves a fair drawing card. While neither strictly first-class nor of unusual merit, the play interested and amused—all that it set out to accomplish.

"Christ and the temptations of life" and "Make the most of your life," are the subjects selected for the services at the Queen's avenue Methodist church on Sunday morning and evening. The evening service will be especially interesting to young people.

The Indian lacrosse teams of Brownsville, North Vancouver, and Chilliwack will figure in the tournament which will be held at the park during exhibition week. The $25 cup which was won by the Brownsville bucks last year, will be up for competition.

The local members of the Fraternal Order of Eagles are preparing for a grand reception which they intend to tender to visiting brethren who will be in attendance at the big fair during the first week of October. Plans for the holding of a grand reception meeting on Tuesday, Oct. 1, are now maturing, and will be announced shortly.


FOR

# FURNITURE

Carpets, Linoleums, Oilcloths, Window Shades, Pictures and Picture Frames, Go-Carts, Lace Curtains, Portiers, Upholstering, Cabinet Work, Sheets, Pillow Cases, Blankets, Etc.

It will pay you to try

John A. Lee's Furniture Emporium

DUPONT BLOCK

TEL. 73. COLUMBIA STREET. NEW WESTMINSTER, B.C.



## Off with the Old On with the New

# HATS

| | |
|---|---|
| A Nice Hat | $1.50 |
| A Nobby Hat | 2.00 |
| A Good Hat | 2.50 |
| A Better Hat | 3.00 |
| A Very Good Hat | 3.50 |
| A Swell Hat | 4.00 |
| Our Best Hat | 5.00 |

H. L. DeBeck

THE CLOTHIER AND HATTER

Opposite, P. O., New Westminster.



# JUST A FEW

of the kinds of insurance I write:

WORKMEN'S COMPENSATION
EMPLOYER'S LIABILITY
PLATE GLASS
ALL ILLNESS
AUTOMOBILE
ENDOWMENT
LIVE STOCK
GUARANTEE
PERSONAL
ACCIDENT
JUVENILE
FIDELITY
ANNUITY
DISEASE
MARINE
SURETY
LIFE
FIRE
ETC.
ETC.

And my rates are always the best. If you want any kind of Insurance let me quote you a rate. Phone, call or write.

A. W. McLEOD

INSURANCE BROKER

ARMSTRONG BLOCK.

When fashion calls --- for greys, or greens, or browns---you are always sure of getting them at their best in "Fashion-Craft" clothes.

Your attention is called to a 3-Button blue serge D. B. suit at $25.00.

"Fashion-Craft"

H. L. DE BECK

# Voting Contest

## A LIBRARY OF 125 VOLUMES WILL BE GIVEN AWAY!

THIS ELEGANT LIBRARY INCLUDING 125 VOLUMES AND HANDSOME CASE WILL BE GIVEN BY VOTE TO THE LODGE, SOCIETY, CHURCH OR SCHOOL IN NEW WESTMINSTER SECURING THE LARGEST NUMBER OF VOTES IN THE FOLLOWING MANNER:

The merchants listed below will give with each 10c cash purchase one vote.

The contest began Aug. 23rd, 1907, and will close Jan. 23rd, 1908, at 7 p. m.

A ballot box is placed in D. S. Curtis & Co's drug store, where votes are to be deposited.

At the close of the contest the Lodge, Society, Church or School having received the largest number of votes will be awarded the library.

Current accounts when promptly paid are entitled to votes.

Remember, votes can be secured by trading with the firms listed below.

Library is on exhibition at W. E. Fales' furniture store.

D. S. Curtis will count the votes.

| | |
|---|---|
| W. E. FALES<br>Furniture | D. S. CURTIS & CO.<br>Drugs |
| HORACE DORER<br>Jeweler | A. J. BIRTCH<br>Dry Goods |
| REICHENBACH & CO.<br>Fresh and Salted Meats | T. S. ANNANDALE<br>West End Grocery |
| MRS. M. M. COOK<br>Restaurant | THE DAILY NEWS PUB. CO.<br>Daily and Weekly News |
| ARCHIBALD BROS.<br>Plumbers | MOREY & CO.<br>Books and Stationery |
| THE ROYAL STUDIO<br>(under new management)<br>Lionel Haweis, Photographer | O. BURDETT<br>Home-made Chocolate Confections, Ice Cream |
| E. RUSHTON & A. SPECK<br>Sporting Goods, Gen. Repairing | CENTRAL LIVERY STABLES<br>S. H. Thompson, Prop. |

### *Daily News Voting Coupon*

IN LIBRARY VOTING CONTEST.

Good for Ten Votes in Library Voting Contest in favor

of .....

Voted by .....

For one year's subscription paid in advance, $4.00, we give 200 votes; six months, $2.00, 100 votes.

W. E. FALES'
MONEY - MAKING RECIPE

I am the pioneer Furniture and House Furnishings Dealer, Funeral Director and Embalmer, and I will sell you anything in my line cheap and will give you better value than you can get in any other place in the city. Try me.

**Wall Papers in endless variety. Oilcloth from 25c up. China Matting from 15c up. Linoleums from 45c up. Curtain Stretchers, the best made, $2.25 per set. Carpets, all grades and prices. Iron Beds, white and tint enamels, $3.50 and up. Preambulators and Go-Carts of all descriptions.**

All kinds of job work and repairing done on shortest notice. Reasonable prices and satisfaction guaranteed. New goods arriving daily. I have sold the block and am still doing business in the same place and in the same old way.

# BEGGAR ASSAULTS PRELATE ON STREET

Baltimore, Sept. 20.—Cardinal Gibbons was seized forcibly and shaken by a crank in the street today after the prelate had refused to give the man money.

Policemen and others rushed to the assistance of the aged cardinal and dragged the man away. But for the interposition of the prelate, the beggar would have been roughly dealt with. He will probably be sent to the workhouse as a vagrant.

The cardinal was walking down town when the man approached and solicited aid. The fellow by his appearance seemed to be an imposter of the worst type, and the cardinal passed on. The man following, importuned, but the cardinal shook his head and continued walking without slackening pace. Finally the beggar became abusive and seized the prelate by the arm and shook him, shouting for money. The cardinal, who is greatly beloved in Baltimore, had no need to call for help. Half a dozen men rushed in to his assistance, and the beggar was turned over to the police.

### NANAIMO GAS CO. GOES INTO HANDS OF RECEIVER

Nanaimo, Sept. 19.—Application will be made in chambers tomorrow in Victoria before Mr. Justice Clement, to have a receiver appointed for the Nanaimo Gas Co. The notice of motion states that Richard Hall, Fred McB. Young, J. E. Kinsman and Thos. Shotbolt are bringing suit against the gas company, and they want a receiver appointed to carry on the business pending its trial. Peters & Wilson are solicitors for the applicants.

These proceedings have been stayed for ten days and in the meantime the Nanaimo shareholders in the company have petitioned the president to call an extraordinary meeting. It is just possible that the local stockholders will take over the works, as it is understood that they have the necessary funds to do so. In any event there is not the slightest danger of the works being closed down, and should a receiver be appointed, Frank Marrion will probably be the man. Under his management the works have made marked improvement, and in their present state of efficiency offer a good investment.

F. CRAKE
**English Watchmaker**
*Two doors from Geo. Adams, Grocer*

Ladies' Gold Watches from $12.75 up.
Gentlemen's Silver Watches, open face, $6.00.
Gentlemen's Silver Watches, double case, $7.50 up.
Agent for the celebrated South Bend Watches, supplied to the Wellman Arctic Expedition. All warranted.
Chains, Rings, Jewelry, etc., etc.
Watch repairing; charges reasonable.

ATLANTIC STEAMSHIPS
OF THE CANADIAN PACIFIC RY
=FINEST AND FASTEST=
"EMPRESSES"
18,000 H. Power { EMPRESS OF BRITAIN / EMPRESS OF IRELAND } 14,500 TONS

Particularly low rates from the Old Country. Reservations made here for all sailings.
For particulars apply
ED. GOULET,
C. P. R. Agent.

Canadian Pacific
RAILWAY COMPANY

2 Transcontinental Trains 2
DAILY
ED. GOULET,
C. P. R. Agent.
New Westminster.

TAKE
The White Pass and Yukon Route
for CONRAD, CARCROSS, ATLIN, WHITE HORSE, DAWSON and FAIRBANKS. Daily trains (except Sunday) carrying passengers, mail, express and freight connect with stages at Carcross and White Horse, maintaining a through winter service.
For information apply to
J. H. ROGERS, Traffic Manager,
Vancouver, B. C.

# McQUARRIE & CO

## Real Estate Brokers

**FRONT ST. Phone 333**

NINE LOTS on Brunette and Distillery streets, Sapperton, $1600; half cash, balance terms.

6 room house on Hamilton street, all modern improvements. One lot from car line; lot 60x132. Price $1400, $600 cash, balance in monthly payments.

8 room house, all modern improvements, full sized lot, Sherwood street, Sapperton. Price $2700. $1000 cash, balance on time.

3½ acres land next to Royal Oak hotel, has been cultivated, not a stump on it, now in grass, 28 bearing fruit trees, all kinds, sufficient lumber to build good large barn, 5-room house and barn and large chicken house for about 250 chickens; good well; near to school and tram; all fenced. Price $3500. Terms $1500 cash, $1000 in April and $1000 April following, or $3400 cash.

1 Lot 66x132 ft., S. ½ of 8, lane at back, 3rd and Queen's avenue. Price $1250; half cash, bal. 6 months.

4 lots between Fourth avenue and Third avenue between Thirteenth and Fourteenth street, Nos. 21, 24, 25 and 30, close to new tram line extension. $1200, half cash, half six months.

Block corner of Fourth avenue and Thirteenth street 88x132 only $800, a splendid investment.

Lot 20, block B facing English church, next lot to bridge, Carnarvon street; price $650.

160 acres less right of way about 8 acres for railway; 25 acres stumped, 15 acres roughly cleared and fenced; 1 1-2 story house 18x28, lean too 14x28 and lean too 16x22; barn 30x32 and lean too 32x14; granary 10x16; two chicken houses, each 10x12; wagon shed 20x30; small milk house, small orchard, all kinds of fruit, 65 bearing fruit trees; natural spring well. Price $6000; $2000 cash, balance easily arranged at 7 per cent.

Full sized lot on Third street, between Royal and Queens avenue east side, new house; $1400.

Two lots, block 34, lot 9, $1000 each.

6 LOTS FACING 4th AVE., 3rd ST. AND PINE ST.; ORCHARD, FRUIT OF ALL KINDS; 7-ROOM HOUSE, ALL MODERN IMPROVEMENTS, SEWER CONNECTION. PRICE $8000; $3000 CASH, AND BALANCE IN 6, 12, 18, 24, 30 MONTHS, AT 6%.

House and cottage on Columbia st., house rents for $25, cottage for $12; $5,000, easy terms.

27½ acres of the best soil, 10 acres cleared, under cultivation; 200 young fruit trees, just comencing to bear; new house, 1½ storey, 5 rooms; hen houses, in good order; some acres planted with wheat, oats and potatoes. Water from nearby spring. Balance of property easily cleared. Price $4,700; $2500 cash, balance 6 and 12 months.

This property is only ½ mile from tram line. Over two hundred chickens and ducks could be sold with the property at a snap.

1 1-2 acres, more or less, in block, corner of 11th Street and Royal avenue, invaluable for industrial site, $4,500. One half cash, balance to be arranged.

Subdivision of lot 46, block 6, comprising some of the finest residential sites in the city for sale exclusively by us. This magnificent property is situated on the corners of Fourth avenue, First street (facing Queen's park- and Emory street, comprising in all ten 33x120 foot lots facing on First street at $700 (excepting the corner lot facing Fourth avenue and First street, held at $1000); two lots on Fourth avenue, 42 1-2x120, at $600 per lot; four lots, 52 1-2x85, $450; five lots, $400. Call at our office on Front street and inspect plans.

House, full sized lot, on Keary street, Sapperton; rents for $10 per month. Only $1,050.

10 acres in sec. 32. Timber, fir, cedar and alder. Good soil; good roads. Apply for full particulars.

Lots 17, 18, 19, 20, 21, face on 16th street and 8th avenue; 2 corner lots $250; 4 inside lots $200 each. Price $950, cash. Single lots at cash.

## Insurance Agents

**FRONT ST. Phone 333**

160 acres, less 3½ for new railway, Township 4, Sec. 11; all bottom land, under grass, suitable for dairy farm; 40 acres under-drained, ditched all round and fenced around and through centre; 5 room house; barn 40x75, sufficient feed for about 300 head of stock. Price $8000; terms one-third cash, bal. to suit purchaser. One mile from station on new car line.

Lot 22, block B, between Mrs. Hoffards and Thomson house, Carnarvon street; full size $1600.

160 ACRES about two miles from Aldergrove station, 30 acres cleared and partly fenced, good house, barn and stable. Price $16 per acre; $1760 cash, balance to be arranged.

1¾ ACRES, Block 9, Lot No. 2, Dist. Lot 8; south side of the river, near bridge. $300; half cash.

2 LOTS, 132x132, N.-W. corner of 10th Street and St. Andrews. Price $1050; half cash.

2 lots on 8th St. between 5th and 6th Ave. on east side; full sized, 66x132; Nos. 9 and 12. Price $1000 for both, half cash, balance easy.

Block, corner of Auckland & 11th St. and Royal Ave., almost an acre. $2,500

160 acres, 2 miles from city. $40 per acre

Two lots on 18th street, between 7th and 8th avenues.

2 houses corner of Merrival and Agnes; full sized lot; city block 31, lot 11; one house rents for $25, the other $10; flush closets and all connected with sewers. Price $3,500. Cash $2,000, balance in 6, 12 and 18 months at 7 %.

Lots 14 and 15 of 1 of 6 of 4 (cleared.) Price $500; for the two, 1-2 cash, balance 6 months at 7 per cent.

Lot 14 on Sherbrook street of 11 of 3, cleared. Price $275; 1-2 cash, balance, 6 months at 7 per cent.

Six lots, 50x150, outside city limits $60 each lot. Fuller particulars on enquiry.

**HOUSE and LOT**

Centrally located in a commmanding situation; Third avenue, at foot of Fifth street. Two and one half-storey house. Ten rooms (recently papered) All modern conveniences; hot and cold water, bath, flush closet, lavatory, electric light; nice lawn; lot 66x132, with lane in rear; part of lot set out with fruit trees. Price $2,750. $1,500 cash, balance arranged.

160 acres on the Scott road, 15 acres cleared; barn 50 x 30; stables, etc.; splendid soil; only $30 per acre. $1,000 cash, balance easy.

Part of lot 369, joins Lake Commur, about 70 acres, only $25 per acre Half cash. Jump.

7 lots Nos. 81 to 86 and 95, 95 faces on 8th avenue, next to Gunns ranch, 4 lots cleared without a stump; small house, chicken house, 175 choice chickens; horse and rig; $1500 cash.

Lots 16, 17 and 20 of 11 of 3. Price $500 for three or $175 each; 1-2 cash balance 6 months at 7 per cent.

Full sized lot on Royal avenue, between Fourth and Merrivale; all cleared. $1,200, $800 cash

Acreage on Vancouver road, corner of Gilley road. $225 per acre. Acreage is selling fast at this price.

No. 308.—8-roomed House, with bath room, etc.; Agnes St. $2,500; ½ cash, balance 3 and 6 mos. at 7 %.

No. 306.—9-roomed house, with bath room, corner of 6th and Agnes St. Price $4,000; terms ½ cash, balance 3 and 6 months at 7 %.

No. 310.—9-roomed House and bath room, Agnes St. $3,000; ½ cash, balance 3 and 6 months at 7 %.

No. 312.—8-roomed House and bath room, Agnes St. Price $2,500; ½ cash, balance 3 and 6 mos. at 7 %.

160 acres, Westminster district, 40 acres under cultivation, 10 acres orchard, ¾ acre strawberries planted this year; alder bottom land; running spring; house 18 x 22; frame barn 30 x 32; 14-post frame house and cow stables, three in all, stable 8 cows and 2 span horses; near Mission Station; schools, churches near at hand; steamer lands twice a day; about 100 acres timber, fir and cedar, never been logged; $2,000 refused for standing timber; carriage house 16 x 24; hen house made of hewed timber laid in mortar, 12 x 30. A chance of a lifetime, $9,000; $4,000 cash, balance at 6 per cent.

## Financial Agents

**FRONT ST. Phone**

Full sized Lot on 4th St. at the of Regina St., between 5th and avenues, west side of 4th St. $400; half cash.

4 Lots 88x132 each, 4th ave 13th street. $1200 cash.

2 HOUSES on 1 lot, Keary St Sapperton; 5 rooms and kitchen, shed and 4 rooms, kitchen and shed. $1000 each, one-third cash, ance easy.

77.58 ACRES, black loam land ploughed and cleared and dyked, E. ¼ Sect. 5. $75 per acre, one-cash, one-third 3 months, one-th months.

7 LOTS, 120x52, facing 8th Av 4 lots cleared, small house, ch house, 175 chickens; fenced. Inc price $1500, $1000 cash.

6 ACRES good loam soil, Gro Lot 16, corner Blue Mountain and Brunette road, south side roomed house; parlor, dining kitchen and three bedrooms; pla ed; conservatory 30 or 40 feet heated by pipes; well; stable; 15 bearing fruit trees; conside stock ready to plant out; 2 skep 5 acres cleared, light timber on maining acre; all fenced; ½ from school. Price $3000; half bal. in 6 months at 7 per cent.

1 Lot 88x132, 4th avenue, 19 $800 cash.

3 LOTS, 5, 6 & 7, full sized cleared, upper side of 5th Avenue tween 1st and 2nd Streets. Price each.

4 LOTS, 2 lots from 1st Street 6th Avenue on south side, No. 37 & 38, full size. Price $1100 fo four, or $300 each; half cash.

Double tenement house, 4th 1st and 2nd St.; 1 lot. Price $ cash half and half in 6 months a Rents for $10 each tenant.

40 acres ½ section 14, N. ½ of of Tn. 2, about 3 miles from brid Haworth road, Surrey; house 1½ storey house, 3 rooms finished other 3 can be added upstairs; shack; 1½ acres cleared and s with clover, red; fairly easily cl One mile from shingle mill. $1,200;. terms half cash, balanc months at 7 %.

Westerly 4, 11 of 63, Sub. Blo 132x132 corner 100 feet square, houses drawing $28 per month. $5,000, half cash, balance in 6 a months.

160 S.E. ¼ of Section 26, Dist 10 acres, partly cleared; Kanaka running through; good road; one north of Webster's corner; sh mill and P.O. at the west corner; ber worth $7 per acre; cedar and 4 miles from Port Haney. $2,100; terms $1,100 cash, balance ranged.

Large lot and two cottages on lumbia street, Sapperton. Both re at $10 each.

One and one-half storey house full size lot, situated north side Royal avenue and corner of McKi street; 9 rooms; bath room, hot cold water, closet; woodshed; yo bearig fruit trees; streets on t sides; fine view. Price $1,800. cash.

Lot facing 2nd St., between Que and 3rd Ave., second lot from Que Ave.; 52x122 feet; all cleared; alongside and back. Price $1 half cash, balance easy at 7 %.

150 acres improved land, build and sheds complete, near Cloverd all under cultivation, $15,000. If can handle this, don't delay; it bargain; terms can be arranged.

☞For the above four properties special price will be made to one chaser.

House 30x42, 4th St., between and 5th Ave.; 2 single and 1 dou bedrooms upstairs, and bath ro down stairs; parlor, dining room, chen and pantry. Full sized lot ru ning back to Ash St. Price $3,5 $1,500 cash, balance at $500 per ye at 7 per cent.

Three ful sized lots on Fifth aven north side between First and Seco streets, No. 5, 6 and 7. Price each or $1100 for the three.

Full sized lot, north side of Ham ilton street between Sixth and Eigh streets; $225.

28 acres on Mara road, Burnab $160 an acre FOR A FEW DA ONLY. One-quarter cash, balance and 2 years at 7 %.

1 lot No. 24 on 13th. street sou side of 4th avenue. Price $200 ca

Block 12 on 12th St., east side; full sized lots. Price $2,500, one-thi cash, bal. 6, 12 and 18 months

4 lots on Fifth Street, 11, 12, 13, 1 Sub. 15, S. Blk. 13. $350 each, ba cash, balance 6 months at 7 %.

JUST RECEIVED

A Large Shipment of

Crockery and Glassware

GIVE US A CALL IF YOU REQUIRE ANYTHING IN THAT LINE. OUR PRICES ARE RIGHT.

ADAMS & DEANS

Ladies, Win $15—or—$10

EASTERBROOK MILLING CO., Eburne, OFFER TWO PRIZES — First, $15; second, $10, for the best loaf of bread exhibited at the forthcoming Provincial Exhibition, made with their celebrated

IMPERIAL FLOUR - IMPERIAL

No entrance fee needed—all that is necessary is that the bread be made with *IMPERIAL FLOUR.*

McQUARRIE & CO.

FLOUR AND FEED MERCHANTS

FRONT STREET. New Westminster. Telephone 333.

New Wellington COAL

MAYERS & PRESTON

Blacksmiths' Coal in stock.

OFFICE: FRONT STREET, FOOT OF SIXTH, NEW WESTMINSTER

P. O. Box 345 'Phone 105.

Bank of Montreal

ESTABLISHED 1817.

CAPITAL ..... $14,400,000.00
RESERVE ..... $11,000,000.00

...ches throughout Canada and Newfoundland, and in London, England, New York, Chicago and Spokane, U.S.A., and Mexico City. A General Banking Business Transacted.

...ters of Credit issued, available with correspondents in all parts of the World.

...vings Bank Department. Deposits received in sums of $1 and upwards, and interest allowed at 3 per cent. per annum (present rate) added four times a year.

...tal Assets over $168,000,000.00.

NEW WESTMINSTER BRANCH G. D. BRYMNER, Manager

45 MILLIONS

THAT IS YOUR SECURITY

WHEN YOU BANK WITH

The ROYAL BANK of CANADA

TOTAL ASSETS OVER ..... 45,000,000

We welcome small accounts and pay interest four times a year on Savings Bank deposits.

F. B. LYLE, Manager.

BULLETIN

Great Northern Railway

$60 ST. PAUL TO MINNEAPOLIS AND RETURN $60

Tickets on sale Sept. 11, 12, 13, account Jamestown Exposition. Return Limit, Ninety Days.

Above rate is from New Westminster; $60 from Seattle. Same rates apply to Duluth; proportionately low rates from Washington and Oregon points Rate to Chicago: $71.50 Low rates to Omaha, Kansas City, St. Louis, and many other Eastern points.

ODDFELLOWS' MEETING, BLAINE, WASH., Sept. 5th

Round trip fare $1.50, children 75c. Special train leaves New Westminster at 6:45 p. m.; arrives at Blaine 7:45 p. m. Returning leaves Blaine 2:00 a. m.; arrives Westminster 3:00 a. m. Tickets good for return passage Sept. 6th.

F. C. MEYERS, Agent

Phone 194. NEW WESTMINSTER, B. C.

W. A. ROSS, Assistant General Pass. Agt., Seattle, Wash.

## TIMBER NOTICES.

TAKE NOTICE that Henry M. O'Connor of New Westminster, B.C. occupation timber cruiser, intends to apply for special timber licenses over the following described lands, situated in vicinity of Draney and Rivers Inlets, New Westminster Land District, Coast District Range 2.

1. Commencing at a post planted at the southwest corner of Timber License 11,508, thence west 40 chains, thence north 80 chains, thence east 120 chains, thence south 40 chains, thence west 80 chains, thence south 40 chains to point of commencement, and containing 640 acres more or less.

H. M. O'CONNOR.

2. Commencing at a post planted 40 chains west of the southwest corner of Timber License 11,508, thence east 80 chains, thence south 80 chains thence west 80 chains, thence north 80 chains to point of commencement, and containing 640 acres more or less.

H. M. O'CONNOR.

3. Commencing at a post planted 40 chains west of the southwest corner of Timber License 11,508, thence south 80 chains, thence west 80 chains, thence north 80 chains, thence east 80 chains to point of commencement, and containing 640 acres more or less.

H. M. O'CONNOR.

4. Commencing at a post planted 40 chains west of the southwest corner ofTimber License 11,508, thence north 80 chains, thence west 80 chains, thence south 80 chains, thence east 80 chains to point of commencement, and containing 640 acres more or less.

H. M. O'CONNOR.

5. Commencing at a post planted 160 chains north of the northwest corner of Timber License 11,508, thence west 40 chains, thence south 80 chains, thence west 40 chains, thence south 40 chains, thence east 80 chains, thence north 120 chains to point of commencement, and containing 640 acres more or less.

H. M. O'CONNOR.

6. Commencing at a post planted 160 chains north of the northwest corner of Timber License 11,508, thence east 80 chains, thence south 40 chains, thence west 40 chains, thence south 80 chains, thence west 40 chains, thence north 120 chains to point of commencement, and containing 640 acres more or less.

H. M. O'CONNOR.

7. Commencing at a post planted 160 chains north of the northwest corner of Timber License 11,508, thence north 80 chains, thence west 80 chains, thence south 80 chains, thence east 80 chains to point of commencement, and containing 640 acres more or less.

H. M. O'CONNOR.

8. Commencing at a post planted 160 chains north of the northwest corner of Timber License 11,508, thence north 80 chains, thence east 80 chains, thence south 80 chains, thence west 80 chains to point of commencement, and containing 640 acres more or less.

H. M. O'CONNOR.

9. Commencing at a post planted 240 chains north of the northwest corner of Timber License 11,508, thence north 80 chains, thence west 80 chains, thence south 80 chains, thence east 80 chains to point of commencement, and containing 640 acres more or less.

H. M. O'CONNOR.

10. Commencing at a post planted 240 chains north of the northwest corner of Timber License 11,508, thence north 80 chains, thence east 80 chains, thence south 80 chains, thence west 80 chains to point of commencement, and containing 640 acres more or less.

H. M. O'CONNOR.

11. Commencing at a post planted 290 chains north and 80 chains west of the northwest corner of Timber License 11,508,thence south 80 chains, thence west 80 chains, thence north 80 chains, thence east 80 chains to point of commencement, and containing 640 acres more or less.

H. M. O'CONNOR.

12. Commencing at a post planted 290 chains north and 80 chains west of the northwest corner of Timber License 11,508,thence north 80 chains, thence west 80 chains, thence south 80 chains, thence east 80 chains to point of commencement, and containing 640 acres more or less.

H. M. O'CONNOR.

13. Commencing at a post planted 80 chains west of the southwest corner of Timber License 11,509, thence south 40 chains, thence east 160 chains, thence north 40 chains, thence west 160 chains to point of commencement, and containing 640 acres more or less.

H. M. O'CONNOR.

14. Commencing at a post planted 80 chains west of the southwest corner of Timber License 11,509, thence south 80 chains, thence west 80 chains, thence north 80 chains, thence east 80 chains to point of commencement, and containing 640 acres more or less.

H. M. O'CONNO...

15. Commencing at a post planted 80 chains west and 40 chains south of the southwest corner of Timber License 11,509, thence south 40 chains thence east 160 chains, thence north 40 chains, thence west 160 chains to point of commencement, and containing 640 acres more or less.

H. M. O'CONNOR.

16. Commencing at a post planted 80 chains west and 80 chains south of the southwest corner of Timber License 11,509, thence south 80 chains, thence east 80 chains, thence north 80 chains, thence west 80 chains to point of commencement, and containing 640 acres more or less.

H. M. O'CONNOR.

17. Commencing at a post planted 80 chains west and 80 chains south of the southwest corner of Timber License 11,509, thence south 80 chains, thence west 80 chains, thence north 80 chains, thence east 80 chains to point of commencement, and containing 640 acres more or less.

H. M. O'CONNOR.

18. Commencing at a post planted 160 chains west and 80 chains south of the southwest corner of Timber License 11,509, thence north 80 chains thence west 80 chains, thence south 80 chains, thence east 80 chains to point of commencement, and containing 640 acres more or less.

H. M. O'CONNOR.

19. Commencing at a post planted 160 chains west and 80 chains south of the southwest corner of Timber License 11,509, thence south 80 chains thence west 80 chains, thence north 80 chains, thence east 80 chains to point of commencement, and containing 640 acres more or less.

H. M. O'CONNOR.

20. Commencing at a post planted 240 chains west and 80 chains south of the southwest corner of Timber License 11,509, thence north 80 chains thence west 80 chains, thence south 80 chains, thence east 80 chains to point of commencement, and containing 640 acres more or less.

H. M. O'CONNOR.

21. Commencing at a post planted 240 chains west and 80 chains south of the southwest corner of Timber License 11,509, thence south 80 chains thence west 80 chains, thence north 80 chains, thence east 80 chains to point of commencement, and containing 640 acres more or less.

H. M. O'CONNOR.

22. Commencing at a post planted 145 chains east and 20 chains south of the south end of Goose Bay in Rivers Inlet, thence north 80 chains, thence west 80 chains, thence south 80 chains, thence east 80 chains to point of commencement, and containing 640 acres more or less.

H. M. O'CONNOR.

23. Commencing at a post planted 145 chains east and 20 chains south of the south end of Goose Bay in Rivers Inlet, thence south 80 chains, thence west 80 chains, thence north 80 chains, thence east 80 chains to point of commencement, and containing 640 acres more or less.

H. M. O'CONNOR.

24. Commencing at a post planted 65 chains east and 20 chains south of the south end of Goose Bay in Rivers Inlet, thence south 64 chains, thence west 100 chains, thence north 64 chains, thence east 100 chains to point of commencement, and containing 640 acres more or less.

H. M. O'CONNOR.

25. Commencing at a post planted 65 chains east and 20 chains south of the south end of Goose Bay in Rivers Inlet, thence west 100 chains, thence north 80 chains, thence east 30 chains more or less to shore of Goose Bay; thence southerly, easterly and northeasterly around shore of bay to a point north of post; thence south 80 chains more or less to point of commencement, and containing 640 acres more or less.

H. M. O'CONNOR.

26. Commencing at a post planted 240 chains west of the southwest corner of Timber License 11,509, thence north 80 chains, thence west 80 chains, thence south 80 chains, thence east 80 chains to point of commencement, and containing 640 acres more or less.

H. M. O'CONNOR.

27. Commencing at a post planted 240 chains west of the southwest corner of Timber License 11,509, thence north 80 chains, thence east 80 chains, thence south 80 chains, thence west 80 chains to point of commencement, and containing 640 acres more or less.

H. M. O'CONNOR.

28. Commencing at a post planted 160 chains north and 80 chains east of the northwest corner of Timber License 11,508, thence north 80 chains thence east 80 chains, thence south 80 chains, thence west 80 chains to point of commencement, and containing 640 acres more or less.

H. M. O'CONNOR.

29. Commencing at a post planted 160 chains north and 80 chains east of the northwest corner of Timber License 11,508, thence south 40 chains thence east 120 chains, thence north 80 chains, thence west 40 chains, thence south 40 chains, thence west 80 chains to point of commencement, and containing 640 acres more or less.

H. M. O'CONNOR.

30. Commencing at a post planted 120 chains north and 40 chains east of the northwest corner of Timber License 11,508, thence south 40 chains thence east 160 chains, thence north 40 chains, thence west 160 chains to point of commencement, and containing 640 acres more or less.

H. M. O'CONNOR.

31. Commencing from a post planted at the southeast corner of Timber License 11,508, thence north 120 chains, thence east 60 chains, thence south 94 chains more or less to shore of West Arm of Draney's Inlet; thence southwesterly along shore to point of commencement, and containing 640 acres more or less.

H. M. O'CONNOR.

August 23, 1907.

32. Commencing from a post planted at the northeast corner of Timber License 11,509, thence south 40 chains thence west 80 chains, thence south 40 chains, thence east 120 chains, thence north 80 chains more or less to shore of West Arm of Draney's inlet; thence westerly along shore to point of commencement, and containing 640 acres more or less.

H. M. O'CONNOR.

August 23, 1907.

33. Commencing from a post planted 40 chains east of the northeast corner of Timber License 11,509, thence south 80 chains, thence east 80 chains, thence north 80 chains, more or less, to shore of West Arm of Drainey's Inlet; thence westerly along shore to point of commencement, and containing 640 acres more or less.

H. M. O'CONNOR.

August 23, 1907.

## LAND REGISTRY ACT.

Re lots 5 and 6, of block 2, subdivision of parts of section 30, block 5, north range 2, west New Westminster district. Whereas proof of the loss of certificate of title number 13979 a, issued in the name of Frederick William Smith has been filed in this office.

Notice is hereby given that I shall, at the expiration of one month from the date of the first publication hereof, issue a duplicate of the said certificate, unless in the meantime valid objection be made to me in writing.

C. S. KEITH.
District Registrar of Titles.

Land registry office, New Westminster, B. C., Sept. 16, 1907.

Your Credit Is Good

SPECIAL

For Ten Days Only

CAN YOU BEAT THIS!!

The complete outfit for a four room cottage, consisting of kitchen, diningroom, bedroom and parlor for $195.00.

Only $25 as first payment, balance $3.50 per week; no interest.

Goods packed and delivered free of charge.

Max Freed Furniture Co.

62 & 64 Hastings St. West, Vancouver, B. C.

COMPLETE HOUSE FURNISHERS

Country orders carefully executed and packed free of charge.

J. HENLEY

Manufacturer of

Mineral Waters, Etc.
Aerated Waters,

Family Trade a Specialty.

Tel. 113. Office, Eighth Street.

NEW WESTMINSTER, B. C.

# *Liquor Bylaw Upheld In Capital*

Victoria, Sept. 20.—In response to an inquiry as to what the city proposed to do with regard to the action of some of the saloon men who are keeping open after midnight, in direct opposition to the order of the mayor that all proprietors of saloons must see that their places of business are dark after midnight, Mayor Morley stated yesterday that there had been no change so far in the attitude of the city towards this question of midnight closing. The city is dealing with the matter as fast as possible.

"It may be of interest to the people of Victoria to know," remarked the mayor, "that but few of the saloonkeepers are acting in contravention of the by-law From newspaper reports it would appear that the by-law was being broken generally by the saloon men, while as a mater of fact only three salons have been reported to me as keeping open. This should be stated in all fairness to the other saloon men, who are keeping closed after midnight."

### Gold Brick at Nelson.

Nelson, B. C., Sept. 20.—A gold brick worth $3,300 was at the Royal Bank of Canada's Nelson branch yesterday. It represented a month's output of the Kootenay Bell mine in Sheep Creek valley, which has been operated since last spring by F. H. Nettleton under lease from the Bell brothers of Salmo,who are themselves lessees from Messrs. Bennett, Drummond and Billings, the owners. The brick does not represent the whole output of the mine, but only what could be treated at a mill with a capacity of twelve tons a day and not operating for anything like full time. The brick represents a little more than 200 tons of ore, which is therefore worth between $16 and $17 a ton. Mr. Nettleton had a bond as well as a lease, but as he was very late in completing arrangements for operating he is not in a position to take up his bond. He left for the south this morning. Other negotiations are now in progress for the Kootenay Bell, but no definite agreement has been concluded.

Rushton & Speck

—FOR—

Victor Gramophones and Records

General Repairing.

—The—

SECOND-HAND STORE

—FOR—

Ranges, Stoves and all kinds of FURNITURE.

Columbia and Front Sts. Phone 275

# Get at the Facts

Before you insure. Be certain you are placing your insurance with a good company, where your protection is guaranteed. I represent some of the best insurance companies doing business in Canada, and write any kind of insurance. Our Fire, Life and Accident Companies cannot be beat. A call or post- card will inform you as to rates and particulars.

W.J.KERR.

NEW WESTMINSTER, B. C.

# West End Lots

Two good lots all cleared in a good location,

**$500.00**

*For the Two; Not Each*

One half cash, balance on terms. This is the cheapest ever.

**Malins, Coulthard & Co. Ltd**

J. H. VIDAL, Mgr. Real Estate Department

# WRITING PAPERS

WE are opening another shipment of the Eaton-Hurlburt Papeteries High class goods.

J. J. MACKAY & CO'S

BOOKSELLERS STATIONERS NEWS DEALERS

We have in stock all kinds of

# HEATING STOVES

**Our Specialty**--Airtights relined and repaired.

**BRYSON & SONS**

187 Columbia St. Tel. 65 · · AGENTS

*Fresh Pork SAUSAGES Daily*

*Choice BEEF*

*Best of farmer's Pork*

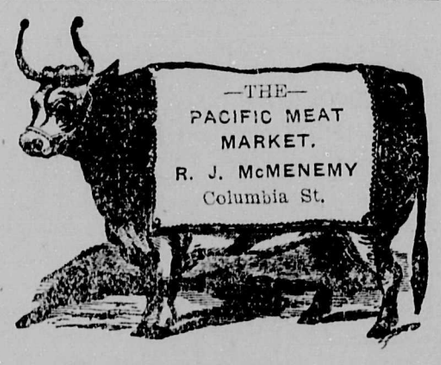


# BROOCHES

*WE HAVE NOW ON EXHIBIT A SPLENDID LINE OF BROOCHES —*

*Gold, Gold Filled, Silver, Diamond Set, Pearl Set, Amethyst, Set, Mourning, Souvenir, &c.*

*Also a full line of STICK PINS*

**W. C. CHAMBERLIN, The Jeweler**

Agent for the Hamilton Watch.

# 50c RETURN

TO

**Vancouver on Sunday**

CARS LEAVE EVERY HALF HOUR

FROM——8 A. M. TO 11 P. M.——As Usual

For Breakfast—use WINDSOR TABLE SALT. It gives a delicious piquancy to the eggs and rolls. Never gritty.

156


## PROSPERITY IS APPARENT THROUGHOUT DOMINION

A. L. Lavery, accompanied by his young son and daughter Alberta, returned yesterday afternoon from a six weeks' trip to Eastern Canada, during the course of which they visited over thirty cities and towns. Mr. Lavery reports having spent a most pleasant time, and thoroughly enjoyed the holiday, which is the first one he has taken for several years. Twenty-four hours before the awful Quebec bridge disaster, he was admiring the stupendous engineering feat, and was again on the spot a few hours after the accident occurred, when bodies were being removed from the tangled mass of wreckage.

Prosperity is noticeable throughout the Dominion, and everywhere are to be seen signs of plenty. Mr. Lavery considers that the recent cry about the great damage to the wheat crop in Alberta and Saskatchewan is much overdrawn, and estimates, from personal observations and from conversations with practical men who have studied the conditions, that there will be anything from a two-thirds to a three-quarter crop. The most damage has been done to the wheat on this side of Calgary, the early frosts having played havoc with the farmers' hopes in many cases.

### THE LATEST VERSION.

(Published by authority.)

This is the Bill that Bill drew.

This is the "Joker" that lay perdu
In the heart of the Bill that Bill drew.

This is the House that put it through
Without seeing the "Joker" that lay perdu
In the heart of the Bill that Bill drew.

This is the Premier to London that flew
And left the House that put it through
Without seeing the "Joker" that lay perdu
In the heart of the Bill that Bill drew.

This is His Honor who thought it his due
To be boss of the Premier to London who flew
And left the House that put it through
Without seeing the "Joker" that lay perdu
In the heart of the Bill that Bill drew.

This is theJap that came right through
Because His Honor thought it his due
To be the boss of the Premier to London that flew
And left the House that put it through
Without seeing the "Joker" that lay perdu
In the heart of the Bill that Bill drew.

This is the People whose rights will be few
If still the Japs can come right through
And His Honor continues to think it his due
To be the boss of the Premier to London that flew
And left the House that put it through
Without seeing the "Joker" that lay perdu
In the heart of the Bill that Bill drew.

This is the moral—it's up to you—
To abolish McBride and all his crew—
To you, the people whose rights will be few
If the Japs continue to come right through
And if still His Honor shall think it his due
To be the boss of the Premier to London that flew
And left the House that put it through
Without seeing the "Joker" that lay perdu
In the heart of the Bill that Bill drew.

All the contemplated improvements to the Holbrook hotel premises will be carried out before the opening of the Provincial exhibition, and the proprietors will be in a position to accommodate a great number of exhibition visitors. A gang of paperhangers, painters, linoleum layers, etc., have been working on the premises during the past week, with splendid results. New linoleum has been laid on all the floors of all the bedrooms, new paper placed on the walls, and the premises altogether improved, giving the hostelry a first-class appearance. The barroom and sitting room are also being brightned up.

Call and examine our full line of

# Heating Stoves

Purchase at the commencement of the fall season.

**ANDERSON & LUSBY**

FOR THE BEST

**Photograph**

MONEY CAN BUY AT ANY PRICE

VISIT

THE

# Royal Studio

CUNNINGHAM BLOCK

**Proprietor, L. HAWEIS**

(pronounced Hoyes)

*COOKSLEY'S*

Well Known Souvenir

*POST CARDS*

of New Westminster and district

*On Sale at—*

Morey's Bookstore and at Gamon's Cigar Divan

Advertise the town we live in by mailing Picture Post Cards to your friends.

# TWO GOOD BUYS

*Royal Ave., lot, well situated $800, easy terms*

*Fifth Ave., lot 99x99, splendidly situated, $800, easy terms*

*THIS PROPERTY WILL MAKE YOU MONEY*

REFERENCES EVERY BANK AND BUSINESS MAN IN NEW WESTMINSTER

*F. J. Hart & Co. Ltd.*

ESTABLISHED A.D. 1891 INCORPORATED A.D. 1908

*SPECIAL DISPLAY OF*

# Hosiery AND Gloves TODAY

To our many customers who have been accustomed to fill their wants in these lines of goods this display offers exceptional opportunities. . Special displays of New Hosiery and Gloves today.

We have been getting ready, as it were, during the past few weeks for our fall business in satisfaction giving Hosiery and Gloves. We have our reputation at stake in these departments and our stock this season has been bought with a thorough knowledge of what has been satisfactory in the past, to our customers. We do not want to sell you poor trash. We cannot afford to do so. Our display today is in anticipation of present and future wants on the part of our many customers. We want to show you our new stock.

Pleasure and profit in recommending

## *Reynier Kid Gloves*

The satisfaction which this famous make of gloves has given in past seasons has influenced us in doubling our stock for this season. If you have a glove want, we can fill it.

Reynier' Boneval Glace Kid, 3 clasp in shades of tan, brown, mode, gray, green, cardinal, cream, navy and black and white; the best of their kind, per pair ..... $1.75

Reynier's Hand Sewn Suede, black, tan, brown, gray, etc, per pair..$2

12 Button Glace Kid in tan, brown, black, white, cream, gray, etc., per pair ..... $3.00

16 Button Length, per pair..... $3.50

Silk lined, 12 and 16 button undressed, waterproof, Washing cape kid, mocha monsquetaine, etc., all shown in complete range of size and shades.

We are now showing our Wool Gloves in all colors.

THE MOST COMPLETE HOSIERY STOCK WE HAVE EVER SHOWN

The ever increasing business in this department during the past year made it necessary for us to double our space. Our special attention to wants of our customers has made this one of the busiest sections of the store. You will see many new lines on display today. Special mention may be made of our Boys' heavy school hose, all sizes, girls' plain black and colored hose, Infants' long and short socks, Women's open worked and embroidered Cashmere from 50c to $1.25 per pair. Colored Cashmere hose for women in all colors. Attractive lines of Men's Cashmere socks, etc.

**W. S. COLLISTER & Co.**

THE STORE FOR HOUSE FURNISHINGS.

247 Columbia Street, - - New Westminster

# Seasonable Footwear

## At a Very Wide Price Range

The hints that follow are merely suggestive of our stock of fall footwear.

Not even all the prices are mentioned, and a personal inspection is the only means of appreciating the variety.

The best makers of Canada and the United States are represented, and hundred of the styles are exclusive.

Now is the right time to buy your fall and winter footwear, and by trying Sinclair's first, you'll save time and money both

# W. E. Sinclair

THE RELIABLE SHOE MAN