FIRE
INSURANCE
WHITE, SHILES & CO.
NEW WESTMINSTER, B. C.

The Daily News

LIFE
ASSURANCE
WHITE, SHILES & CO.
260 Columbia St. Phone 85.

VOLUME 4, NUMBER 234. NEW WESTMINSTER, B. C., SATURDAY MORNING, OCTOBER 9, 1909. FIVE CENTS PER COPY.

STRICT EXHIBITS BEGIN TO ARRIVE

...sh at Grounds Commencing – Start Made With Fine Arts Section.

...e torrents of rain, and the heavy which overhung the exhibition ...ds yesterday did not serve to ...en the enthusiasm of the staff, exhibitors who were busy pre... for the fair next week.

...e principal change occurring yes... appeared to be the arrival of district exhibits from outside ...s. In addition to the Edmonton... ...hcona exhibit which arrived on ...sday, and which will be in ...e of J. L. Porte, the Salmon Surrey, Armstrong and Comox ...its have arrived for arrange... by the skilful fingers of those ...nsible for the displays.

Surrey is Confident.

...eve Bose, of Surrey, says the ...y exhibit is going to win the ...s again this year, and from material has arrived it is cer... the judges will have a lot to do ...k out the winners. S. H. Law... will have charge of the Salmon display, in which fruit will fig... largely, particularly apples. Arm... will also show apples to a extent. Nearly all these dis... exhibits will arrive for the agri...al building by this evening.

...e industrial building will be a ...re this year, and it is to be no... in the display of the various ...s the representatives of differ... companies having picked up a ...er of pointers at the A. Y. P. ...ition.

Another Dining Room.

...e historical exhibit, and the fine section, about which there has delay quite outside the influ...s of the board of control, are at ...h taking shape, and a start was ...e yesterday with the arrange...ts of the pictures by members of British Columbia Society of Arts. this section of the industrial ...ding will be placed a dining-room ...rolled by the ladies of the aux...y of the Royal Columbian hospi... which will seat 200. It will be ...harge of a committee. The aux...y will also have control of the ...shment room in the Women's ...ding in place of the local council ...women.

There was not much fresh doing ...nd the stock buildings, the rush ...e not taking place for a couple of ...s. If the weather clears up it ... mean many prize animals coming the fair, which have been entered, may not be sent by the breeders they get frightened of a wet week.

MONCTON PREACHER MYSTERIOUSLY DISAPPEARS

Moncton, N.B., Oct. 8.—The mysterious disappearance, between Oakville ...r Woodstock and Moncton, of Rev. Gordon Warman, son of W. A. ...arman of the I.C.R., this city, is ...ported.

He had been preaching on circuit at ...kville, and obtained a week's leave ...absence to come to Moncton to vis... his parents, with whom he lives ...th his two-year-old daughter. Since ...en he has not been heard of, and ...s parents are very much worried. ...elephone messages all over the ...untry have had no result.

He is about 25 years of age and re...rned last year from Labrador mis...on. He was married three years ...go, his wife dying about a year ago.

British Horses for New York.

New York, Oct. 8.—A cablegram ...m Major J. C. Beresford of the ...eventh Hussars in England, was re...eived by Alfred G. Vanderbilt, pres...dent of the National Horse Show as...sociation, announcing that several of Great Britain's crack military riders would enter for the show to be held in Madison Square garden from No...vember 8 to 13. It is the first time in the history of the show that Brit...ish officers have entered.

Cutters for Japanese Smugglers.

Honolulu, Oct. 8.—Customs officers at this port are urging that the reve...nue cutter be assigned to the station to offset the Japanese powerboats which have a wide cruising radius and for which officials are constantly on the watch to prevent poaching and smuggling. Over thirty Japanese owned fishing sampans have been equipped with gasoline engines within the last few months and the customs officers are unable to keep close watch on them.

Anti-Tuberculosis Society.

A meeting of helpers for the tag day in connection with the Anti-Tuberculosis Society, has been called for this afternoon at 3 o'clock in the city hall. The meeting takes place in the board of trade room, and all assistants are urgently requested to attend, as the committee wish to complete arrangements for next Thursday.

Drills Called Off.

Owing to the exhibition next week, the Wednesday night drill of the Royal Templars company of the Boys' Brigade has been cancelled. On Monday evening the junior lodge of the Templars meets at the small I. O. O. F. hall, and musical drill instruction will be resumed.

NEW STEAMER WILL BE READY SOON

Prince Royal Will Start on Run Up River About Middle of Next Month.

Work is now being pushed rapidly ahead on the steamer Prince Royal, and it is expected that she will be ready to take the upriver run by the middle of the coming month.

The hull is now practically complete, the carpenters being at the present time engaged upon the wheelhouse and upper works. It is expected that it will be ready to take the water by the end of October. The machinery, which is being turned out by the Schaake Machine Works, is also approaching completion, and it is expected that it will be ready to be placed in position at about the time that the vessel itself is completed.

Were it not for the boiler the vessel might be ready to take the run by the close of the present month. The boiler, however, is being manufactured in the east, and is not expected to reach the city before the second week in November. Once it is to hand, all will be ready for the operation of the new vessel.

The Royal City Navigation Co., by whom the Prince Royal is being built, is at present operating the Strathcona on the upriver run, but when the new boat is complete she will take the Strathcona's place.

LIVE STOCK COMES FOR BIG EXHIBITION

Steamer Strathcona Brought Down a Fine Lot of Pure Bred Animals Yesterday.

The steamer Strathcona had a capacity load when she arrived in port yesterday, the cargo being largely composed of exhibits for the fair.

On the lower deck she carried a large part of the live stock which will be exhibited by A. C. Wells, the well known Chilliwack breeder. This consisted of twenty-two Ayrshire cows, for which Mr. Wells' farm is famous, together with a large herd of swine, and a number of sheep.

The Strathcona also brought down the Mission district exhibit and a large part of the exhibit from Langley. The remainder of this latter display will follow tomorrow.

Hill-Graham.

The marriage was celebrated in Vancouver, at the residence of Dr. G. W. Boggs, recently, of Arthur Hill, formerly of this city, and Miss Marion R. Graham, eldest daughter of the late Hugh Graham, Netherby, Huntingdon, Que. The ceremony was very quiet, being only attended by the relatives and near friends of Mr. and Mrs. Hill. Rev. Dr. Perry officiated. Mr. and Mrs. Hill will take up their residence at 1622 Parker street, Grandview, Vancouver.

County Court.

In county court chambers yesterday Judge Howay heard two applications. One was for the fixing of the date of trial of the case Leitch vs. Harrison Shingle Company, J. R. Grant applying on behalf of the plaintiff. The trial was set for Thursday, October 21, at 11 a.m. Mr. Ellis applied for an order nisi in the case of Yorkshire vs. Thomson, old standing litigation. The order was granted.

OLD I.O.O.F. BLOCK BONDED.

Ald. Adams Gives Option on Columbia Street Property.

Another Columbia street property has been optioned, the old Odd Fellows block being so bonded from Alderman George Adams through Diamond & Corbould. The parties interested are not stated.

This block was recently purchased by Mr. Adams, whose store is therein, from the previous proprietors, an investment company. The Odd Fellows had some trouble years ago in financing their own block, and the fire did not help them. It is understood the company who obtained control made an arrangement to continue the order there, which was done till they built themselves the present handsome block on the corner of Eighth and Carnarvon streets.

Didn't Tell It Square.

Pittsburg, Pa., Oct. 8.—Ed. Papke, brother of Billy Papke, the "Illinois Thunderbolt," sprung some kind of a bolt himself in a local theatre, which is showing the pictures of Billy's fight with Stanley Ketchel.

The lecturer, describing the fight, had reached that point where he called attention to the fact that Papke was knocked to his knees. Billy's big brother was on his feet instantly, demanding of the lecturer why he did not tell the truth and add that Papke slipped.

Papke waited until the exhibition was over and went after the manager with blood in his eye. Friends prevented a mixup. While Papke was arguing with the lecturer during the performance, the spectators took sides and helped along the excitement.

SMOKER WILL BRING PROMINENT LIBERALS

Three Members of the Legislature to Be in the City This Evening.

The first gun in the expected provincial campaign will be fired locally this evening at the Liberal rooms, Daily News block, when a pleasant evening will be spent, and the prospects of the coming campaign freely discussed. All are welcome.

Among the speakers will be two of the leading members of the Liberal party in the legislature, Stuart Henderson and John Oliver, together with one of their ablest lieutenants, C. W. Munro, of Chilliwack. These are names to conjure with throughout the province, and their views will be received with enthusiasm.

Some of the leading Liberals from Vancouver are expected, including J. H. Senkler, K. C. Either Robert Jardine or A. E. Kellington, president of the Liberal association, will preside.

Smoking will be permitted, and an orchestra will be on hand to provide musical selections.

The meeting will be called to order at 8 o'clock.

Long-distance Wireless Message.

Honolulu, Oct. 8.—The army transport Buford, which arrived from Manila yesterday, reports that wireless communication was established with the Pacific coast four days before the vessel made this port. This means that messages were interchanged over a distance of 3300 miles. The Buford is supposed to have the most powerful wireless equipment afloat in the Pacific ocean.

Obtained Concessions in Rates.

Cincinnati, Oct. 8.—The federal grand jury returned in the United States district court yesterday an indictment against the Lake shore & Michigan Southern Railway company on the charge of violating the interstate commerce law by obtaining concessions in rates on the shipment of railroad ties from a point in Tennessee to Chicago.

BOOZE MAKES TROUBLE.

Drunks Were the Whole Show at the Police Court Yesterday.

Captain Pittendrigh presided at the police court yesterday and handed it out hard to a persistent drunkard. The man had been before the court on several occasions, and had served a short term in gaol to allow the effects to wear off. When he again appeared yesterday the magistrate wasted few words over him, and he went back to the gaol for three more months, on a vagrancy charge. Another of the vagrant variety, of a journalistic turn of mind, was permitted two hours to hit the ties for elsewhere and an intimation was given that if he returned on a future occasion his reception would be more warm than hospitable. Three common drunks were assessed the usual fine.

Two drunkards were brought to the lockup during the day and await trial this morning, with the option of forfeiting the five dollars bail which each put up to acquire liberty.

New Survey.

Notice is given in the current issue of the B. C. Gazette to the effect that the following tract of timber situated in New Westminster district has been surveyed: Lot 2522, L. R. Johnson and A. P. Fisher, T. L. 41,970; Lot 2526, Charles A. Lillesburg, T. L. 39,612.

The plans may be seen at the department of lands, Victoria, the office of J. R. Skinner, Vancouver, and the office of the government agent of this city.

Concert Tonight.

The congregation of the Swedish Lutheran church will hold a concert in the old I. O. O. F. Hall at 8 o'clock this evening. Miss Edgren of Seattle, a well known singer, will contribute to the program.

Call For Aid.

Owing to delay in transmission, a telegram asking for assistance for the orphans and widows of the victims of the mine disaster at Extension did not reach Mayor Keary till yesterday, and he at once wired expressing sympathy, asking if immediate help was needed, and what form it should take. On the receipt of a reply action will be taken. While Vancouver had a balance left over from the Fernie fund raised in August, 1908, there was nothing in this city for immediate application in such cases.

Will Serve Meals.

In addition to their tea rooms in the Women's building, the Women's Auxiliary of the Royal Columbian hospital will conduct lunch rooms in the top story of the Industrial building at the Fair at which meals will be served from 12 until 2, and from 5 until 7 each day of the exhibition. All the meals in these rooms will be home cooked. Any lady willing to assist in the work either in the tea or lunch rooms is requested to communicate with Mrs. A. M. Herring, president of the Auxiliary.

CABINET WILL DISCUSS NAVY PLANS

Preliminary Program to Be Drafted at the Meeting Today.

Ottawa, Oct. 8.—The cabinet will tomorrow take up the question of the naval and defence proposals to be submitted to parliament during the coming session. There has been no opportunity as yet to discuss in council the question in any detail, yesterday's meeting being the first since the return of Sir Frederick Borden and Hon. L. P. Brodeur from London, at which there was anything like a full attendance of ministers.

To Draft First Program.

In a general way, it may be stated that the coming session will see the preliminary steps taken for the speedy establishment of a Canadian navy, the first program extending over several years, and including the construction of perhaps twelve war vessels, embracing two or three cruisers of the Bristol class, torpedo boats and destroyers.

Provision will also be made for the training of the men to man the new boats, this being done with the assistance of the British admiralty through the lending of training ships and officers.

It is understood that arrangements are being made for one of the older types of British cruisers to be brought to the Pacific coast to serve the dual purpose of a fisheries protection cruiser and a training ship. A similar cruiser to serve the same purpose may be obtained for the Atlantic coast.

Establish Plants.

The government contemplates a provision for the establishment of Canadian shipbuilding plants and dry docks capable of handling the construction or repair of all vessels required for the fleet, as well as ocean-going vessels for the Canadian marine. This is an important part of the whole scheme, and a deputation representing British capitalists will be in the capital soon to discuss the question with the government.

TRADER BRINGS EXHIBITS.

Animals and Airships Formed Her Cargo Yesterday.

The trader yesterday on her arrival in port unloaded a varied cargo of exhibits for the provincial exhibition, gathered together at Victoria, where most of them have been exhibited. The hold was filled with animals, cattle, horses, sheep and pigs. On the deck were the hulls of two launches. These will be exhibited by the Hinton Electric Co., of Victoria. One is a thirty-foot power launch, built on fine lines, and designed to make 21 knots with a 16 horsepower engine. The other is a pleasure launch sixteen feet in length and built for comfort as well as moderate speed. On the upper deck of the steamer a strange framework attracted some attention. This was the frame of the Stroebel airship, which has been flying at the Alaska Yupon Pacific exposition, and will be shown here. The airship is of the dirigible balloon type, ascending by means of an elongated gas bag, driven by a motor.

Owner Turns Up.

Freeman Steves, a well known oldtimer of the Fraser Valley, has come forward as the owner of the horse and buggy which were found by James Montgomery of this city, standing apparently unknown and uncared for on the Yale road, some days ago. The horse, which was lost sight of for some days, has turned up, having wandered to the farm of a Surrey farmer, who has been caring for it pending the appearance of an owner.

Olheiser—Deyette.

The marriage took place yesterday afternoon at the Queen's Avenue Methodist parsonage of Mr. Frank Olheiser and Mrs. Marie Deyette, both of this city. Rev. C. W. Brown performed the ceremony. Mr. and Mrs. Olheiser have taken up their residence on Brunette street, Sapperton.

Much Interest in Big Bout.

San Francisco, Oct. 8.—The delay of the Ketchel-Johnson fight until October 16 together with reports of Ketchel's condition materially affected the betting here on the fight. A week ago Ketchel was considered only a 1 to 5 chance, but now bets are being recorded in which his supporters are compelled to give 6 to 10. Not a great amount of money has appeared here yet on the event but there is a very large sum ready to be wagered when that definite news comes from the coast. The east apparently is more interested in this fight than in any other for a long time, and it is probable that it will be overshadowed only by the Jeffries-Johnson fight.

American Collegians Beat Japs.

Tokyo, Oct. 8.—The University of Wisconsin nine inflicted another defeat on the Waso University team yesterday by a score of 5 to 0. The visitors made seven hits and two errors, while the Japanes players were credited with four safeties and three misplays.

DEBENTURE ISSUE WILL BE SOLD SHORTLY

Tenders Must Be In By Friday—Speculation Upon Price Which They Will Realize.

As the time draws near for the close of the tenders on the debenture issue authorized on August 25, interest is being shown by the brokers and financial agents, and the city treasurer, H. P. Latham, is receiving calls from the representatives of various financial houses in the east.

The amount to be sold is $398,000, as against $132,000 sold about this time of year in 1908. They then fetched 101-11, which means on the sale $1465 profit above par.

Whether the same will occur this year is uncertain, as money is not so easy even as it was three months ago, and the rate of discount is rising. The last hour for receiving bids is 4 p.m. on Friday next.

To Attend Service.

The combined Epworth leagues of New Westminster have chartered a special car for the purpose of attending the big Epworth League convention to be held on Monday in Mount Pleasant Methodist church, Vancouver. The car will leave this city at 6:55 in the evening. Rev. J. A. Boyle, traveling secretary for the league for British Columbia, Saskatchewan, and Alberta, will address the convention.

WILL PREPARE PLAN OF CRICKET PITCH ON SQUARE

Cricket Club Hears Report From Committee—When Scheme is Completed, Meet Again.

In accordance with the wish of the city council, at a meeting of the Westminster Cricket Club held yesterday it was decided to draw up a plan of the proposed improvements at Moody square with a view to establish a recreation ground on proper lines for the summer sports, and a committee consisting of R. J. Rickman, T. Gifford, M. P. P., J. H. Vidal, J. H. Diamond and T. D. Sherriff, was appointed to draw up a plan showing the work proposed to be done to accommodate the cricket, tennis, and bowling clubs and report to a future meeting for approval.

R. J. Rickman occupied the chair, and reported for the committee, which interviewed the city council on Monday. He mentioned that the council wanted a plan showing the position of the club house, and the kind of fence and its situation suggested by the members. They also desired to know the cost of laying out the ground for the purposes required.

The committee appointed will meet at Moody square for the purposes of examining the situation.

PITTSBURG WINS FIRST GAME IN GRAND SERIES

		R.	H.	E
Pittsburg	0 0 0 1 2 1 0 0 0	4	5	0
Detroit	1 0 0 0 0 0 0 0 0	1	6	3

Batteries—Pittsburg, Adams and Gibson; Detroit, Mullins and Smith.

Pittsburg, Oct. 8.—The Pittsburg, champions of the National league, defeated Detroit, the American league pennant winners, in the opening game for the world's championship series here on Forbes' field today by the score of 3 to 1. Detroit's poor fielding, coupled with timely hitting by Wagner, Gibson and Clarke, accounted for Pittsburg's victory. Detroit struck fear into the hearts of the Pittsburgers by scoring one run in the opening inning, when Adams was unsteady; but the young Pittsburg twirler held the hard-hitting American leaguers safely throughout the battle.

Tommy Leach was the star in the fielding for the Pirates, as his sensational catch of Cobb's terrific drive to deep centre with two on bases in the seventh inning saved a possible tying of the score. Leach also contributed another spectacular bit of work when he caught Tom Jones, the Texas leaguer, at the end of the sixth inning.

Pittsburg was helpless against Mullin in the first three innings. The first hit for the winners was a home-run drive into the right field bleachers by Manager Clarke, after two men were out in the fourth. Detroit's ragged defence in the fifth innings, coupled with Gibson's two-bagger, broke the tie and gave Pittsburg two runs.

PARIS WILL BANISH PROFESSIONAL BEGGARS

Paris, Oct. 8.—Americans visiting Paris who have been pestered in the beautiful Champs Elysees by the army of professional beggars that infest the place will rejoice to hear that a serious attempt is being made to get rid of them. All the hotel proprietors and fashionable residents in the avenue have drawn up a petition to Prefect of Police Lepine, complaining of the nuisance.

This beggarly host is thoroughly organized the members relieving each other at intervals, and includes linguistic mendicants who can tell a pitiful tale in any language.

TRADES COUNCIL AND ORGANIZATION

Excellent Speech on Labor Topics By C. O. Young, of American Federation.

At the monthly meeting of the Trades & Labor Council last evening an interesting address was given by C. O. Young, organizer of the American Federation of Labor, on problems connected with the organization of industrial workers throughout the American continent. The meeting had been thrown open to all labor men, and those attending heard an instructive speech which at times rose to eloquence, and throughout was marked by good judgment, and sound sense.

Labor Must Be United.

Owing to a call to Montana he intimated he would be unable to make that acquaintance with the local situation which he had hoped. However he had been on the Pacific coast since 1883, and labor conditions throughout the world were universal and knew no flag or country. Having pointed out how everything in the world had been achieved by organization, he urged the necessity of labor standing together in the fight. The trades unionist movement stood for better conditions, and the first thing it sought was to make the man a good citizen of the country in which he lived.

Inconsistency of Union Men.

Having pointed out that the possession of a union card did not represent everything, and that the man must be a good workman, he passed on to point out that the day of strikes had gone, and it had become necessary to arrange matters by conciliatory methods.

The trades unionist was himself often one of the greatest offenders against unionism. How many of them examined their clothes to see if they bore the union label, or their tobacco to see if it was put up under union conditions? Giving a word of caution against the expectation of getting a great deal all at once, he pointed out that human progress was slow, and they must move slowly.

The speaker discussed shorter hours, and the improvement of wages, and declared that if the American Federation of Labor had doubled the number of men, it could do twice the amount of useful work organizing. In concluding he expressed the hope that the local unions would support the Westminster Trades Council, and show interest in the central body of the town where they earned their living.

Council Business.

The council held a brief session after Mr. Young had delivered his address. The United Hat Workers of America sought the assistance of the Council to induce union men to buy only from the manufacturers who had disowned the association of manufacturers, and were again allowing the union label in the hats. The council appointed a committee to wait on the merchants in town, and draw their attention to this state of things. The committee named was R. A. Stoney (secretary), D. Rogers and W. Dodd. The ball committee reported through H. Knutsen that arrangements were in progress for the ball next Thursday. The secretary declined the suggestion of a salary, but received authority to appoint a janitor for the custody of the hall, and T. Turnbull reported on the deputation which waited on the forestry commission. Many other matters of detail were considered.

Fishing Slow.

Fishing yesterday was slow on the river and the average catch was small. Cohoes dropped off, sockeyes of comparatively poor quality being the chief catch. Japanese are buying a large number of dogs for shipment to Japan. Spring salmon are getting coarse in quality and are not much sought after. Fifteen cents is being paid for cohoes, 10c for sockeyes, and 50c for steelheads. Sturgeon are plentiful.

The Epworth League of Queen's Avenue church entertained the college faculty and students of Columbian College last evening at a social gathering.

At the Churches.

At St. Andrew's Presbyterian church tomorrow, Rev. J. S. Henderson will preach both in the morning and evening. The morning subject will be "What the Bible Has Done for Us," and the evening, "The Supreme Adornment."

Rev. C. Leonard, curate of Holy Trinity Cathedral, will occupy the pulpit at St. Mary's church, Sapperton, tomorrow.

At the Queen's Avenue Methodist church tomorrow Rev. C. W. Brown will take as his morning subject, "Retrospect and Prospect," and for the evening, "The Bar-room a Peril to the Community."

At St. Paul's Reformed Episcopal church Rev. A. de B. Owen will preach in the morning on "Insurmountable Difficulties and How They May Be Overcome," and in the evening on the "Introduction of Intoxicants to the Human Race."

Rev. Mr. Edwards of Everett, Wash., will preach to the congregation of the Norwegian Lutheran church here tomorrow.

Classified Advertisements

WANTED. FOR SALE. TO RENT. LOST. FOUND. REAL ESTATE. PROFESSIONAL. BUSINESS. FRATERNAL, ETC.

If a man had gold dollars to sell a fifty cents and did not let the people know anything about it, he would not sell any. You must tell the people what you have to sell, why they should purchase from you, and something of the value you offer them in return for their money. Too many of us have got the habit of thinking that because we have been a long time in business everyone must of n cessity know all about us and our wares. Use the advertising columns of The Daily News and keep abreast of the times.

WANTED.

WANTED—TENDERS FOR CLEARing about a half acre. Lot 1, district lot 757, Lulu island, fronting on the North Arm. D. C. Patterson, Edmonds Station. 233-6

WANTED—YOUTH ABOUT SIXteen years to learn dry goods business. Apply at once. W. S. Collister Co. 232-tf

WANTED—STENOGRAPHER. APply by letter stating experience and salary required. Alfred W. McLeod, the insurance man.

WANTED—GIRL FOR GENERAL housework, small family; no children; references required. Mrs. C. Cliff, East Burnaby, end of city car line. 230-tf

WANTED—SHINGLE BOLTS OR tract of cedar suitable for bolt-cutting. See us if you want to dispose of your cedar. Westminster Mill Co., Ltd., P. O. Box 1003, New Westminster, B. C. 225-6

WANTED—TO RENT, A FURnished house. Apply News Office.

WANTED—THREE OR FOUR GOOD boys in B.C. Cigar Factory at once.

WANTED—SMART YOUTH FOR office with knowledge of shorthand. Apply this office.

FOR SALE.

HORSES FOR SALE—HAVING REceived more horses from our logging camps than we can use, we offer for sale four fine draft horses weighing over 1500 pounds each. Small & Bucklin Lumber Co., City. 230-3

FOR SALE—NEW 25-FOOT PLEASure launch equipped with 8-horse-power Palmer motor. Write or call 512 Eighth street. 231-6

LOST.

LOST—HAND GRIP. WILL PERSON who picked up small English beaver leather hand grip, initialed A. W. B., at the tram office, Friday afternoon, please return to tram office at once?

HOUSE TO RENT.

TO RENT—SEVEN-ROOM HOUSE, with bath, $12 per month. Apply Mowatt street, 230 Eleventh street.

ROOMS TO RENT.

TO LET — LARGE FRONT BEDroom, 701 Agnes street, near Carnegie Library. 207tf

REAL ESTATE.

WHITE, SHILES & CO.
Real Estate and Insurance Agents—City, farm and suburban property, 260 Columbia street.

HALE BROS. & CO., LTD., REAL EState and insurance. Phone 335. 186 Columbia street, P. O. drawer 100.

SETTLERS' ASSOCIATION OF B. C. —P. B. Brown, manager, P. O. Box 556, phone 334.

PACIFIC REALTY CO. (McADAM & Irwin), phone 498. P. O. Box 874. Real estate and insurance. Money to loan, 744 Columbia street.

MARSHALL SINCLAIR, INSURance, real estate, etc., is located for the present at the office of the Settlers' Association, Begbie street, opposite Windsor Hotel

ARCHITECTS.

W. D. GOODFELLOW, ARCHITECT, Hall-Lavery Block.

EDWIN G. W. SAIT, ARCHITECT—Guichon Block. Telephone 338.

AUDITOR AND ACCOUNTANT.

R. T. PRINCE—AUDITOR AND ACcountant (successor to C. Hamber), collections and storekeepers' books of account a specialty; agent for the Hall Safe Co. Office: Room 7, Hambly block, P. O. box 795.

CARRIAGE SHOP.

WESTMINSTER CARRIAGE SHOP—R. J. McNeil. Over T. Ovens' blacksmith shop on Eighth street. Carriages built, repaired and painted. All work guaranteed.

DRESSMAKING.

MRS. J. A. STANDISH, AN EXPERienced and first-class dressmaker, has opened up dressmaking parlors in Room 14, Smith block, 625 Columbia street. A trial requested.

DYERS AND CLEANERS.

ROYAL CITY CHEMICAL CLEANers and dyers, 345 Columbia street, phone R278. The place where the dirt and dust is removed from the fibre—not pressed in. Goods called for and delivered.

ELECTRICAL WORKS.

THE PEARSON ELECTRIC CO., dealers in electrical machinery, fixtures and supplies, house wiring, armature wiring, motor repairing, etc. Bank of Commerce building, 'phone 331, P. O. Box 928.

FISH AND GAME.

BENSON & AYLING, FISH, FRUIT, Game, Vegetables, etc. Begbie st., opp. Windsor Hotel.

FURNITURE

W. E. FALES, THE FURNITURE Dealer, Upholsterer and Undertaker, corner Agnes and McKenzie streets. Phone 176, night call 81.

GROCERY.

FOR THE BEST VALUE IN GROceries, phone 386. The Pure Food Supply Grocery, P. O. Box 811.

LAND SURVEYOR.

W. N. DRAPER, B. C. LAND SURveyor. Ellard block, New Westminster, B. C.

LIVERY STABLE.

RING UP 250 FOR HACKS AND smart turnout. The Fashion Stables.

MACHINE WORKS.

THE SCHAAKE MACHINE WORKS, Limited, Front street, New Westminster. Manufacturers of modern saw and shingle mill machinery, Mill plants and specifications prepared.

MONEY TO LOAN

MONEY TO LOAN—I AM PREpared to advance money to any amount on city property or for building purposes. Apply Dr. A. D. Buchanan, P. O., New Westminster.

MONUMENTAL WORKS.

B. C. MONUMENTAL WORKS, JAS. McKay, manufacturer and importer of mounmental tombstones, building stone, etc. Satisfaction guaranteed. Columbia street, New Westminster.

NURSERY.

THE FRASER VALLEY NURSERIES, Ltd., Burnaby Lake—For healthy, home-grown fruit trees phone 445.

PAPER HANGING & DECORATING.

I. HUDSON, WALL PAPER, ROOM Mouldings, Burlaps, and Sanitas; house painting, kalsomining, paper hanging and decorating. Sixth street, New Westminster.

PIANO TUNING.

PIANOS AND ORGANS TUNED AND repaired by your local tuner, W. E. Martin, Mus. Bac., city. A line will bring him.

PICTURE POSTCARDS.

COOKSLEY'S PICTURE POST cards are on sale at M. Morey's Stationery Store, J. G. Gamon's cigar divan, F. Mackenzie's drug store and "The Fair," Columbia street.

PROFESSIONAL.

WHITESIDE & EDMONDS, BARRISters and solicitors, Westminster Trust Block, Columbia street, New Westminster. W. J. Whiteside, H. L. Edmonds.

WADE, WHEALLER & McQUARRIE (F. C. Wade, K. C., A. Whealler, W. G. McQuarrie), Solicitors, Barristers, etc., 42 Lorne street, opposite courthouse, New Westminster, (Phone 143. Vancouver offices, Rooms 20 and 21, Williams building, 413 Granville stret, corner of Hastings street.

GEORGE E. MARTIN, BARRISTER and Solicitor. Guichon block, Columbia and McKenzie Sts., New Westminster, B. C.

PRINTERS.

WESTMINSTER PRESS FOR EVERY kind of job printing. Midget loose leaf ledgers; Cowie Carbon Papers. Phone 55, P. O. Box 142. Old Daily News Block, Sixth street.

RESTAURANTS.

KENNY'S RESTAURANT & CAFE Tickets, 21 meals for $4. Home cooking. All white cooks; no Oriental labor employed. Open day and night. Opposite tram office.

ROYAL CAFE (Mrs. Archer, proprietress). Four courses, consisting of soup, fish, boiled entree or roast, pudding or pie, tea, coffee or milk.

SECOND-HAND STORE.

WE BUY AND SELL FURNITURE and all kinds of new and second-hand goods. A Speck, near Tram office.

STENOGRAPHY & TYPEWRITING

FREEMAN BUNTING, ROOM 7 Guichon block. P. O. Box 694.

CUSTOM STENOGRAPHY AND Typewriting; copy work, business letters, etc. Province office, Columbia street. Phone 62.

THEATRES.

CRYSTAL THEATRE, 702 COLUMbia street. First-class moving pictures; illustrated songs; numerous attractions. Program changed Monday, Wednesday and Friday.

THE EDISON THEATRE, CORNER Columbia and Eighth. High-class moving pictures, illustrated songs. Program changed Monday, Wednesday and Friday.

TAILORS.

GALVIN, LADIES' AND MEN'S TAiloring. A new line of fall goods being just in. Button making, pressing and repairing. Room 9, Smith block. Entrances 625 Columbia and 264 Clarkson st. Phone R596.

WOODWORKING.

WESTMINSTER WOODWORKING Co., bank, office and store fitting, cabinet, stair, showcases, mantels and detail work. Designs and estimates furnished. J. Brookes, proprietor. Works: Corner Eleventh and car line. P. O. box 254. Phone 473.

COAL

New Wellington
AND
Banff Anthracite

JOSEPH MAYERS
Office, Front St., Foot of Sixth.
Phone 105 P. O. Box 345

NOTICE RE LULU ISLAND BRIDGE.

The condition of the old bridge is not considered safe for vehicular traffic, and the public generally are cautioned against hauling loads of any kind over it.

Persons continuing to do so after this notice must take all the risks on themselves.

By order. W. A. DUNCAN,
City Clerk.

City Hall, New Westminster, July 23rd, 1909.

743
FRONT STREET
is the place to buy or sell new and second-hand goods of any kind. We have nearly

100 DOZEN JELLY JARS

which we are offering for 40c per doz. They are new.

We also have a splendid large case of

Over Fifty Stuffed Birds and Animals

for sale at a bargain.

We can't begin to tell you all we have, but no matter what you want, come here first.

Alex. Speck
SECOND - HAND STORE.
Columbia St. "Man on the Wheel."

Westminster Transfer Co.

Office 'Phone 185. Barn 'Phone 137
Columbia Street.

Baggage delivered promptly to any part of the city.

Light and Heavy Hauling
OFFICE—TRAM DEPOT.

IT PAYS TO ADVERTISE
—IN—
THE DAILY NEWS

New Fall Suits For the Boys

Mostly all made with the Bloomer Pants.

Other boys look well in these stylish suits. Yours will look equally as well.

M. J. PHILLIPS
SELLS THEM.

Northern Crown Bank

HEAD OFFICE, WINNIPEG

A WESTERN BANK FOR WESTERN PEOPLE.

AUTHORIZED CAPITAL $6,000,000
PAID UP CAPITAL $2,200,000

Thrifty people who use ou Savings Bank Department will find it convenient and will receive every courtesy, whether their account be large or small. Savings Depatments at every branch.

Manager N. H. MACDONALD, New Westminster.

ADVERTISE IN THE NEWS

DISSOLUTION PIANO SALE

CHANGE IN PARTNERSHIP.

Must have money to provide for large payments. Entire stock of Pianos placed on sale.

Owing to the change in the ownership of our business, we have decided to greatly reduce our present large stock of Pianos, most of which were sent us for Exhibition purposes, comprising over eighteen different makes, and are offering them to the public at prices ranging from **$175, $200, $210, $225,** etc., for some of our well-known makes of New Pianos fully guaranteed.

GRAND PIANOS FROM $490 UP for the best European and American makes. You can not afford to miss this opportunity of securing a high-grade **GRAND PIANO** at a less price than the other firms ask for an Upright Piano.

THERE HAVE BEEN OTHER PIANO SALES, but none where the prices have been cut down so low. Our stock is too large. We need the money and profits have been sacrificed. The purchasers are the gainers.

HEINTZMAN & CO. PIANOS—There is only one genuine Heintzman & Co. Piano. You can only buy this from us. **PRICES BELOW COST.**

WE SELL ON EASY TERMS, BUT WE GIVE EXTRA SPECIAL DISCOUNTS TO SPOT CASH PURCHASERS.

Our sale commences today at the Exhibition Hall, New Westminster, and at our warerooms in Vancouver.

Dyke, Evans & Co.

The International Oil Co.

IS A

COMMERCIAL PROPOSITION SITUATED ON THE SEA COAST.

Our refinery expert assures us that when our refinery is in operation we can pay

$30,000 Per Month Dividend

We own 800 acres of choice oil land. We have a producing oil well under lease for five years.

Safe Sure Permanent

This is no speculation, and the dividends will increase rapidly. No such investment was ever offered you.

Shares 15c, Par Value $1. Fully paid and non-assessable. Subject to raise without notice.

OFFICE OPEN EVENINGS.

B. C. Representatives International Oil Company

Seattle Office: 330-331 Pioneer Building.
PHONE MAIN 5865.

614 Hastings Street W., Vancouver.
PHONE 4327.

Hotel Butler Annex

Fourth Avenue and Marion Street
SEATTLE

RATES:
Room $1 per day up.
Room and board $2.50 per day up.
Room with bath $2.50 per day up.
Room with bath and board $4 per day.

All outside rooms, with hot and cold water, steam heat, long distance telephone. 'Bus meets all trains and boats
CARLETON GILBERT, Mgr.

DIAMONDS

We have now the Wesselton Diamonds. Call and examine them.

CHAMBERLIN, The Jeweler
SOLE AGENTS LONGINE'S AND HAMILTON WATCHES.

A Real Estate Snap and Comfortable Home to Be Sacrificed.

Eight-room house, nine full sized lots, frame stable and hen house; land all under cultivation, directly back of the Brunette Sawmills office, a block north of Columbia street.

For What? Just Think!

$3200; Half cash, balance $30 per month on terms to be arranged. Exclusively for sale by McQUARRIE & CO., Front Street.

You Can Make No Mistake

If you fill your numerous wants for Stationery, Books, Bibles, Hymn Books, Magazines, Foreign News Papers, and in fact anything usually carried in a first-class Stationery Store.

We buy direct from the manufacturers for spot cash, no middleman's profit to be added and therefore we can show you some money-saving prices.

The new English Church Hymn Books are now in stock. Do you require one?

TODHUNTER & BURR
Booksellers, Stationers, Newsdealers
Successors to J. J. MACKAY & CO.

ROBIN HOOD FLOUR

IS

DIFFERENT

IT HAS ROUSED THE CURIOSITY OF THE WHOLE WEST

"Do you really think" one housewife will say to another "that this new flour *can* be better than the flour we are using?"

Madam, there is no doubt about it.

But there is just one way you can be convinced. You must use it yourself.

Our claims will not satisfy you, but we back up our claims in such a way that you will lose nothing by trying Robin Hood.

Your grocer will tell you about our guarantee which gives you back your money if you are not satisfied.

THE SASKATCHEWAN FLOUR MILLS CO. LIMITED
MOOSE JAW SASK.

The Royal Bank of Canada

(Incorporated 1869)

Capital Paid up	$ 4,700,000
Reserve Fund	5,400,000
Total Assets	55,000,000

In and out of town accounts solicited.

SAVINGS BANK DEPARTMENT

Foreign and Domestic Exchange and Travellers' Cheques bought and sold. Telegraphic transfers effected.

New Westminster, B. C. Branch,
F. SHUTE, Manager.

English Watchmaker

Gold Watches for Ladies from $12.75 up.

Silver Watches, gents' open face $6.00.

Silver Watches, gents' open case, $7.50 up.

Agent for Waltham and Elgin Watches.

Watch repairing a specialty.

F. CRAKE
Two doors from Geo. Adams, Grocer

PROVINCIAL EXHIBITION

Queen's Park
New Westminster, B. C.

October 12, 13, 14, 15 and 16

GREATEST AGRICULTURAL, HORTICULTURAL AND STOCK EXHIBITION IN WESTERN CANADA.

HORSE EXHIBIT WILL BE A SPECIAL FEATURE

ATTRACTIONS

AIRSHIP FLIGHTS TWICE DAILY.

CHAMPIONSHIP LACROSSE—VANCOUVER VS. NEW WESTMINSTER.

OFFICIAL OPENING—2 p.m. Tuesday, October 12th, 1909.

WEDNESDAY, OCTOBER 13th—Devoted to Scottish Sports, under the management of the Sons of Scotland.

THURSDAY, OCTOBER 14th—Vancouver Day, Championship lacrosse—Vancouver vs. New Westminster.

FRIDAY, OCTOBER 15th—Children's Day. Children's sports, air ship flight, intermediate lacrosse and football matches.

SATURDAY, OCTOBER 16th—Championship lacrosse match, Vancouver vs. New Westminster.

STOCK PARADE, 1:30 p.m. Thursday, Friday and Saturday.

Band Concerts in the buildings at the grounds each evening.

T. J. TRAPP, President. W. H. KEARY, Mgr.-Sec.

GOD SAVE THE KING.

The Daily News

Published by The Daily News Publishing Company, Limited, at their offices, The Daily News Block, corner of McKenzie and Trew Streets.

E. A. Paige.....Managing Director

UNION LABEL

SATURDAY, OCTOBER 9, 1909.

RESULTS OF GOOD POLICY.

Hon. Mr. Pugsley has given to the Public Works Department an administration characterized by the strictest business methods and most exacting care for detail. No department of the Government is presided over with more regard for the public interest than this one. Dr. Pugsley has a firm grasp of affairs under his control, and is possessed of energy, experience and a keen appreciation of the responsibilities which attach to the head of the greatest spending department of the Government. He is a man of sound judgment, firmness and withal farseeing. No man has been able to put his finger upon one act of weakness in the record of the Minister of Public Works, who is urbanity personified, but always impartial and discreet. Not one dollar of the public money intrusted to this gentleman will be expended for other than the express purpose voted by Parliament, and in every case there will be good value received.

The Mail cannot point to one instance in the public career of these two Ministers which would disqualify them from holding their present positions as Ministers of the Crown. They have been the objects of vicious attack, but they remain in public life with the confidence of their party and their colleagues in the House, while their traducers were defeated at the polls. The Mail must do more than assert, it must furnish the proof.

Trade is on the increase and the revenue grows greater each month. This may be attributed to the progressive, original and adaptable trade policy of the Government. Sir Wilfrid Laurier and his colleagues are imbued with the progressive spirit of the age, and they have adapted their policy from time to time to meet the changes in circumstances and conditions. They have boldly faced new conditions as they arose, and dealt with them, not theoretically, but in a careful practical, business like way. They have cut out now paths in fiscal legislation, and the country derives the benefit.

First they promulgated the policy of giving a preference to the manufactured products of the mother country. This was admittedly a splendid stroke of business, and redounded to the great advantage of Canada. Not only did it benefit Great Britain our best customer for agriculture and other natural products, but it directly and indirectly helped the Canadian consumer. The Conservatives talked and theorized for years on the subject of preferential trade, but never accomplished anything practical. The Liberal oGvernment acted, promptly, wisely and well. On this great question Canada leads the way within the Empire.

A very important and radical step by the Government was the imposition of a Surtax, in addition to the ordinary customs duty, upon the products of Germany. That country had attempted to intimidate us by classing our products under their maximum or penalty tariff, because we had given a preference in trade to the motherland. Such a course was absurd for a country like Germany to take, but notwithstanding the protests of our Government, they maintained it. Every possible effort was made by the Government to get the Germans to take a more reasonable view, but without avail, so this country retaliated, and a stiff Surtax of one-third the ordinary customs duty was imposed. The German attitude was an attempt to thwart the movement for preferential trade relations within the Empire, which, had it succeeded, might have defeated the movement.

In dealing with the problem Canada did not borrow legislation, but orginated it. A remedy was devised which the Government had reason to believe would compel a powerful nation to give us the fair treatment which that nation had denied us, or, at all events would force it to respect us.

It has been often charged against the Government that taxes and duties are higher now than formerly—that the increased revenue is derived from exactions taken from the people, and other balderdash of this character is circulated by the Tory press. What are the facts?

In 1896, under the Conservative tariff, $18.28 was charged by the customs for every $100 worth of good imported into the country. During the fiscal year of 1908 only $15.66 was so charged. If since the Liberals came into power the Conservative average rate of taxation in 1896 had been levied upon all the imports, nearly fifty million dollars more duties would have been collected. The fact is, then, that the Liberals have not only decreased the rate of duty but incidentally saved the people fifty millions of dollars in taxation. In short, the Liberal Government should be given credit for the following with regard to the changes in the tariff.

Materially reduced duties on many necessities and staple commodities used by consumers generally.

Placed on the free list certain articles of prime necessity to the farmer, the miner, the fishermen, and the manufacturer.

Reduced duties on iron and steel, which form the staple raw material of many industries; duties on other raw materials were also lowered.

Simplified the classification of articles for duty purposes, and thereby ensured more uniform administration.

Last, but not least, established a substantial preference to the products and manufactures or Great Britain over the rest of the world.

The people will bear these facts in mind and be enabled to place a proper value upon statements made by the Conservative press which are utterly devoid of truth, and made only to injure the Government in the eyes of the electorate. The Mail is either the most ignorant, the most asinine or the most culpable paper in the Dominion.

The Liberal Government from the first framed a policy which conserved the public domain. No timber was given except to the highest bidder at public competition. No lands were given to rich railway corporations, the land was reserved for the settler, the coal was apportioned only in a manner and under conditions that made fuel cheap to the consumer and a coal monopoly impossible.

Last session a bill was passed providing for the conservation of the resources of the Dominion, and for the appointment of a commission to make the bill effective. The Government has now appointed a commission, consisting of the most prominent men in the Dominion, headed by Hon. Clifford Sifton. A better man could not have been selected. Mr. Sifton has always been an ardent advocate of conservation of national resources and reforestration of the land. Under his guidance the commission will be a power for good in the Dominion.

The Liberal Government has certainly found a market for Canadian farming produce, in proportion to the opening of the northwest and the consequent increase in production.

Had the Conservatives, remained in power Canada would have been in 1909 as in 1896, undeveloped and unpopulated. Instead of this the people have settled upon the western plains by tens of thousands, and it is these men who are calling for twenty thousand more harvesters to gather the crop. There are more men required to gather the crops in the northwest today than the total farming population amounted to in 1896, and all this may be credited to the Liberals who had the foresight to originate a policy and the courage to put it into effect.

Severs Connection With Paper.

T. N. Carty, who for the last six years has acted as business manager of the Daily Columbian, severs his connection with that newspaper today.

NOTICE.

Those having rooms to let during Exhibition week please hand their names and addresses with particulars to the Secretary at the Exhibition grounds, as a number of applications have already been received applying for accommodation during Fair week.

W. H. KEARY,
Mgr.-Sec.

Bank of Montreal

ESTABLISHED 1817.

CAPITAL $14,400,000.00
RESERVE 11,000,000.00

Branches throughout Canada and Newfoundland, and in London, England, New York, Chicago and Spokane, U. S. A., and Mexico City. A general banking business transacted. Letters of Credit issued, available with correspondents in all parts of the world.

Savings Bank Department—Deposits received in sums of $1 and upward, and interest allowed at 3 per cent. per annum (present rate).

Total Assets over $168,000,000.00.

NEW WESTMINSTER BRANCH,
G. D. BRYMNER, Manager.

Money's worth in every brushful

—Put there by the makers—found there in the service these M-L Pure Paints alone can give.

It is no hard thing to make a paint that looks good in the can —or sounds good in the advertising—and YOU couldn't tell the difference beforehand. But it is not so easy to put together the purest materials in the most expert way—and then to add one special ingredient greatly lengthen the paint's life —and that's what you get when you buy

M-L PURE PAINT

Forty colors, for every painting purpose, made by Imperial Varnish & Color Co., Limited, of Toronto.

ANDERSON & LUSBY
Agents for New Westminster and district.

THE FRASER RIVER FISH COMPANY

The New Up-to-Date Fish Store

Opp. City Hall

Telephone 580.

FISH

CHOICE SALMON.
SMOKED SALMON.
KIPPERS.
BLOATERS.
FINNAN HADDOCKS.

OYSTERS

FRESH EASTERN OYSTERS IN SHELL.

CHICKENS

DRESSED LOCAL GRAIN-FED CHICKENS.

FRUITS

A FRESH SUPPLY OF
GRAPES.
BANANAS.
APPLES.
CHOICE COOKING APPLES

A full line of
VEGETABLES

PROMPT DELIVERY.

S. A. RICHMOND, Manager

NOTICE.

Notice is hereby given that the partnership heretofore subsisting between us the undersigned, as confectioners and tobacconists in the city of New Westminster, British Columbia, under the firm name of Innes & Reid, has this day been dissolved by mutual consent. All debts owing to the said partnership are to be paid to the undersigned Ira A. Reid at 752 Columbia street in the said city of New Westminster, and all claims against the said partnership are to be presented to the said Ira A. Reid by whom the same will be settled.

Dated this 2nd day of October, A. D., 1909.

IRA A. REID,
WM. J. INNES,

Witness:
GEO. L. CASSADY.

"GET THE HABIT"

Special For Saturday

"VERIBUTE" SILVER POLISH,

20c

PER BOTTLE.

The Fair

646 Columbia Street.

We buy for cash and sell for the same

THE RED CROSS SANITARY CLOSETS

A sanitary closet not requiring water or sewerage.

MACKIE & HARRIS, Agents
HALL-LAVERY BLOCK
New Westminster.

EMPRESSES

CANADIAN PACIFIC ATLANTIC STEAMSHIPS

You will find it to your advantage to arrange your booking at this office, whether you intend to travel or sending for your friends.

From Montreal and Quebec.
Empress of Ireland .....October 22
Empress of Britain .. .. November 5

For other dates and particulars apply to

E. GOULET,
C. P. R. Agent.

SANITARY PLUMBING STEAM AND GAS FITTING TINSMITHING

ALL WORK GUARANTEED BY

MERRITHEW & RAMSAY

Cor. Eighth and Carnarvon

TELEPHONE 586.

Model Sign Works

SIGN, SCENE AND ORNAMENTAL PAINTING.

Old News Block, Sixth Street
New Westminster.

Theo. P. Young, Prop.

"The Milwaukee"

"The Pioneer Limited," St. Paul to Chicago, "Short Line," Omaha to Chicago, "South West Limited" Kansas City to Chicago.

No trains in the service on any railroad in the world that equal in equipment that of the Chicago, Milwaukee & St. Paul Railway. They own and operate their own sleeping and dining cars on all their trains and give their patrons an excellence of service not obtainable elsewhere.

H. S. ROWE, General Agent.
134 Third St., cor. Alder, Portland, Or.

IT PAYS TO ADVERTISE
—IN—
THE DAILY NEWS

DID YOU? HAVE YOU CALLED AT

Lee's Emporium

where the Great Sale of Furniture, Beds and Bedding is in full swing.

A GENUINE MONEY-SAVING SALE!

Now is your opportunity to get your spare bedroom furnished or is it a Brussels you want? We can supply these at prices that will surprise and please you.

See us at once for bargains in Beds, Mattresses, Brussels and Tapestry Rugs, Flannelette Blankets

WE HAVE THE SELECTION AT

LEE'S Furniture Emporium

Lee's Block, Columbia Street,
NEW WESTMINSTER, - - - B. C.

B. C. Mills, Timber and Trading Company

VANCOUVER AND NEW WESTMINSTER

Manufacturers and Dealers in All Kinds of

Lumber, Lath, Shingles, Mouldings, Sash, Doors, Interior Finish, Turned Work, Etc.
Fish and Fruit Boxes.
Large Stock Plain and Fancy Glass.

FARMERS ATTENTION!

Lumber Always in Stock for Fencing and Draining.

Royal City Branch, Columbia St.

Telephone 12. New Westminster

How About Your Exhibition Suit?

Are You Prepared For This Big Event?

We Are

in a position to fit you with a suit, style the latest, and made from the very newest new fall fabrics. Suits that are tailored to fit. They will put you in a class with your well and neatly dressed neighbor. He secured his suit here. Buy early.

Pardon Us

But one of our new ties or a shirt would add to your dress. We have just received the newest in these. Look at our window.

IN HATS WE EXCEL.

J. EUGENE BROWN & CO.
618 COLUMBIA STREET

LAND REGISTRY ACT.

Re 14-100 acres of portion of section 21, block 5, north range 6, west New Westminster district.

Whereas proof of the loss of certificate of title number 5657F issued in the name of Island Lodge No. 24, I. O. O. F., has been filed in this office.

Notice is hereby given that I shall, at the expiration of one month from the date of the first publication hereof, in a daily newspaper published in the city of New Westminster, issue a duplicate of he said certificate, unless in the meantime valid objection be made to me in writing.

C. S. KEITH,
District Registrar of Titles.

Land Registry Office, New Westminster, B. C., September 9, 1909.

Sporting Goods

THE SEASON FOR SHOOTING DUCKS AND DEER, ETC., OPENED ON SEPTEMBER 1.

TRY US FOR REQUIREMENTS IN THE GUN, AMMUNITION OR SPORTING GOODS LINE, AS WE ARE CARRYING A FULL AND COMPLETE STOCK AT LOW PRICES

T. J. TRAPP & CO., Limited

DIEBOLD SAFE AND LOCK CO.

CANTON, OHIO.

Prices given on application for Fire, Burglar proof and other safes; vault doors; locks, etc.

Agent, H. J. A. BURNETT, Accountant and auditor, P. O Box 691

TRADE WITH US AND SAVE MONEY

BREAKFAST FOODS.

Three Packages Carnation Flakes for	$1.00	Cream of Wheat, per package	.25
Three Packages Canadian Flakes for	1.00	Meat of Wheat, per package	.20
Puff Rice, per package	.10	Lake of the Woods Breakfast Food, 6-lb. sack 35c each, 3 for	1.00

C. A. WELSH, The People's Groce

Phones 193 and 443. Sapperton Phone 373

GORDON'S

Big Dry Goods House

Stylish Millinery For Fall Wear.

One only has to enter our millinery salon to realize why our millinery is considered the best in New Westminster. There is a style and individuality to it that is strictly new and highly artistic. To attempt to describe it would require columns of newspaper space, so we earnestly beg you to call and examine it for yourself.

Our prices are the lowest.

Leave your order before the rush is on for exhibition.

MILLINERY SALON, SECOND FLOOR.

The Fashion Centre

NEXT TO CITY HALL.

HEADACHES CURED.

Seventy-five per cent. of headaches are caused by imperfect eyes. We can permanently cure such headaches with scientifically ground glasses. We guarantee comfortable vision. No charge made for examination.

Optical Parlor, Room 13, Dominion Trust Bldg.

W. F. TATE,
New Westminster, B. C.

KIRK'S HARDWARE

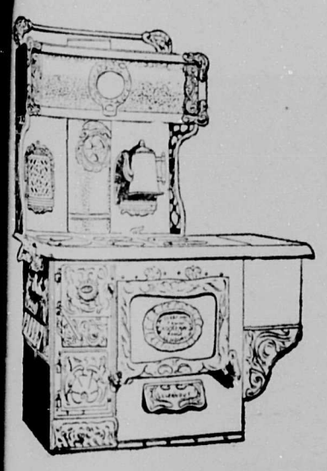

Sole Agents for

The Kootenay Range

They lead all others.

KIRK'S HARDWARE, New Westminster, B. C.

New Designs in Ladies' Net and Silk Blouses

Net Blouses from.....$3.95 Up
Silk Blouses from..... 3.50 Up

THE WHITE HOUSE

A. J. BIRTCH.

617 Columbia Street.

HORSE RACES

LULU ISLAND

Six Races Daily, Rain or Shine.
Races start at 2:30 P. M.

TRAINS LEAVE CARRALL STREET DAILY AT 1 P. M. HALF-HOUR SERVICE FROM GRANVILLE STREET STATION.

SPORTS

YESTERDAY'S RACING

FIRST RACE—Four and a half furlongs, selling, four-year-olds and up.
1, Succeed; 2, Escalante; 3, Lady's Beauty.

SECOND RACE—Six furlongs, selling, three-year-olds and up.
1, Blue Heron; 2, Otto Price; 3, Hilgert.

THIRD RACE—Six furlongs, selling, three-year-olds and up.
1, Burleigh; 2, Grace G.; 3, Belle of Iroquois.

FOURT HRACE—One mile and an eighth, selling, three-year-olds and up.
1, Wolfville; 2, Sea Lad; 3, J. C. Clem.

FIFTH RACE—Five furlongs, selling, two-year-olds.
1, Pickaway; 2, Goldena; 3, Red Bill.

SEVENTH RACE—Five furlongs, selling, two-year-olds.
1, Domithilda; 2, Solved; 3, Raleigh P. D.

BOWLING

The Married Men beat the Single Men by 70 pins last evening, the accompanying being the scores:

BENEDICTS.

	1.	2.	3.	Tot.
Johndro	147	153	176	476
Sloan	137	142	143	422
Purdy	111	170	169	450
Gilchrist	165	134	167	466
Carver	175	162	196	533
Totals	735	761	851	2347

BACHELORS.

	1.	2.	3.	Tot.
Keary	131	170	167	468
Wintemute	138	165	147	450
Campbell	124	115	152	391
Fisher	157	182	186	525
White	158	150	135	443
Totals	708	782	787	2277

Monday evening—Native Sons vs. Royal City Mills.

MEN WHO ACCUSED ROLLER CAUGHT IN THEIR OWN TRAP

Seattle, Oct. 8.—Joe Carroll, the wrestling promoter, for a long time Frank Gotch's manager; Bert Warner of Minneapolis, a well known middleweight wrestler, and Winn S. Harris of Spokane, were arrested at Curfew, Douglas County, Wash. yesterday as members of the Maybray gang of wrestling swindlers recently indicted at Omaha and Council Bluffs. The men were committed to the county jail on the default of bail, and will have a hearing before a United States commissioner next Tuesday morning.

Warner is the man who recently tried to discredit Roller by stating that the doctor had paid him to throw a match. It now appears that this was an attempt at revenge because Roller had refused to join the gang.

New Trotting Records.

Lexington, Ky., Oct. 8.—At the Kentucky Trotting Horse Breeders' association fall meeting Wednesday the two-year-old pacing record of 2:10 1-2, made by Ecstacy in 1898, was lowered 1 3-4 seconds just before the racing began in a trial against time by Fleta Dillon, a bay filly by Sidney R. Holt of Indianapolis. She was driven in 2:08 3-4 by Miller Saunders. In the futurity for two-year-old trotters, value $5000, two in three, Native Belle won the first two heats and the race. The second heat was in 2:07 3-4, the most remarkable performance the world has ever known. The previous world's record for two-year-olds were all shattered. There were: Fastest colt, Arion, 2:10 3-4; fastest filly, Native Belle, at Columbus, Ohio., 2:12 3-4; fastest gelding, Endow, 2:14 3-4.

National Ties Today.

There will be a double header at Recreation park today, the two ties for the National football cup being played off. The Shamrocks are drawn against the Celtics, to start at 1:45, and the latter on their form of last week are expected to win out. Following this match the Rovers will try conclusions with the Thistles, and given a good goalkeeper, they should win out. The lineup last evening was still somewhat uncertain, but the Westminster supporters will go over hopeful of pulling through the first round.

Galician Giant Throws Three.

Buffalo, N. Y., Oct. 8.—Zybysco, the Galician wrestling champion, who has come to America in the hope of a match with Frank Gotch, last night defeated Pete Wiscarp, Walter Smith and Yankee Rogers, three local heavyweights, in 14 minutes, 1:10, 7:50 and 5:00 respectively. They wrestled catch-as-catch-can, but the work did not give a good line on the foreigner's ability at this style.

MARKET REPORT

Although the weather was unpleasantly wet and the roads in consequence bad the attendance at the market yesterday remained good and the sales for the day were brisk and satisfactory to both buyers and sellers. Produce was plentiful in all lines and all was cleared at an early hour. Auction sales on the square were brisk and a good number of horses, cattle and implements changed owners under the hammer.

Meat was in comparatively good supply and the call for all kinds was strong. There was more beef offered than usual and with a good call all was disposed of at quotations. Veal was not plentiful and the demand was firm, the price however falling a cent all round. There was a good call for hogs and the supply was fair, the price in consequence stiffening slightly. lamb and mutton were plentiful with an equally good demand, the price remaining unchanged.

The retail price of eggs yesterday showed a strong rising tendency, selling all the way to fifty cents a dozen. The supply was good for the time of year and all sold rapidly. Butter remained the same, and was sufficient for all requirements. Fowl were plentiful and a strong demand was experienced for large and well conditioned hens, while small birds were almost unsaleable. Chicken were sold readily and were in sufficient numbers for the requirements, prices remaining unchanged. There was a large offering of broilers, all selling at quotations according to size and condition. Ducks were scarce and the price accordingly rose, closing at $10.50 a dozen.

Apples were not as plentiful as might have been desired, and the demand was good for first grade fruit, which sold as high as $1.50 a box, according to variety. A large number of boxes of Wolfe River apples, of first quality were sold by W. McDermott of East Burnaby at $1.25 a box. Apart from apples there was very little other fruit offered, the season for plums and prunes being now practically over. A few cases of crab apples were offered and found ready buyers. Potatoes are still plentiful, and the new stock arriving is much more ripe than the later offerings. As a result the demand is improving but is still far short of the supply. Vegetables and plentiful but the demand was limited. The florists' stalls were almost vacant yesterday, a result of the unpleasant weather, which keeps from the market the class of buyers to whom the florists look for their sales.

Official Quotations.

Beef, hindquarters, per lb	8c to 9c
Beef, forequarters, per lb	5c to 6c
Lamb	14 to 15
Mutton	11c to 12c
Veal, large	8c to 9c
Veal, medium	10c to 11c
Pork, medium, per lb.	12c
Eggs, wholesale, per doz.	42c
Eggs, retail, per dozen	45c to 50c
Butter, wholesale, per lb	27c
Butter, retail, per lb.	35c
Fowl, per doz.	$6.50 to $7.50
Chickens, per doz.	$5 to $5.50
Broilers per doz.	$4.00 to $5.00
Ducks, per doz.	$10 to $10.50
Potatoes, per ton	$12
Crab Apples, per crate	50c
Apples, per box	$1.25 to $1.50
Pears, per box	75c to $1.00
Onions, per sack	$1.25 to $1.50
Carrots, sack	75c
Turnips, sack	50c
Cabbage, sack	50c

Rubber Goods

HAVE ADVANCED TWENTY PER CENT. FORTUNATELY FOR US AND FOR YOU WE PURCHASED OUR WINTER STOCK BEFORE THE ADVANCE. WE HAVE DECIDED TO SELL AT OLD PRICES FOR ONE WEEK. IT MEANS A SAVING TO YOU WORTH TAKING ADVANTAGE OF, SO IF YOU EXPECT TO BE NEEDING A HOT WATER BOTTLE OR SYRINGE OR COMBINATION OF BOTH, YOU HAD BETTER ACT QUICKLY.

D. S. CURTIS & CO.

DRUGGISTS

HEADQUARTERS FOR KODAKS AND SUPPLIES.

Spectacles 50c up.

New Furniture Business

We sell direct from the manufacturer to the public.

SAMPLE ROOMS:
Nos. 2 and 3 Dupont Block, over "The Fair."

A. S. DEENNY, Columbia Street, New Westminster

WE CAN SHOW YOU

the best line of Leather Goods ever stocked in this city.

Large assortment just arrived. Best value, lowest prices. A great variety of Grass, Rattan and Bamboo goods can be seen on our floors. Everything in **Home Furuishings** at astonishing prices.

W. E. FALES 612-618 Agnes Street

Furniture Dealer, Upholsterer and Undertaker

PHONE 176. NIGHT CALL 81.

Our Underwear

We ask the man with Underwear troubles to come here. First, we can fit him correctly, for we have all proportions and sizes. Then we have all the best makes, such as Stanfields in several weights, Penman's Natural Wool, Eller Spring Needle, Watson's and other makes too numerous to mention. Prices, the suit,

$1.50, $2.50, $5.00

Union Suits.

ANY MAN WHO WEARS UNION SUITS WILL ADVISE YOU TO DO SO. NO LAPPING OVER AT THE WAIST—NO SLIPPING UP OR DOWN. WE STUDY THE UNDERWEAR QUESTION AND APPRECIATE THE DIFFERENT REQUIREMENTS OF DIFFERENT MEN. CALL AND SEE US TODAY BEFORE YOU CONTRACT A COLD.

Sweater Vests.

IF YOU WANT SOMETHING THAT IS WARM AND COMFORTABLE AS WELL AS STYLISH, GET A SWEATER VEST, WE HAVE THEM IN ALL SIZES, WEIGHTS AND COMBINATIONS OF COLORS.

$1.25 to $5.00

REID & CO.

CLOTHIERS AND HABERDASHERS

601 COLUMBIA STREET.

that you may be the next one to meet with an automobile accident or that your car may meet with a mishap?

You had better take out that policy of motor car or accident insurance now.

Call for a useful office necessity given away FREE.

ALFRED W. McLEOD

THE INSURANCE MAN,

Phone 62. 657 Columbia Street.

Plumbing and Plumbing Regulation By-Law No. 2, 1909.

A bylaw to further amend the Plumbers and Plumbing Regulation Bylaw 1906.

The Municipal Council of the Corporation of the City of New Westminster enacts as follows:

1. Section 39 of the Plumbers and Plumbing Regulation Bylaw 1906 is hereby amended by striking out the words "All sinks shall be provided with approved grease traps," in the third line thereof.

2. The said Plumbers and Plumbing Regulation Bylaw 1906 is hereby amended by adding after Section 50. thereof, the following.

50a All plumbing and drainage work to be done in buildings to be connected with what is to be known as the Columbia Street Sewer, shall be connected in the following manner:

On the inside of the basement wall, or street line, place a House Trap (the same size as the house drain) the Trap to have a 3 in. seal, with a "Y" branch left off on the sewer side of the Trap, with a cleanout in same, so that in case of the Sewer connection becoming blocked, a cable can be run down from this "Y" connection to clear same.

On the house side of the Trap, place a "T" to be used only for fresh air inlet, this inlet to extend to the outer air, with grating on same.

All Leader or Rain water pipes to be connected with the main house drain, said Leader or Rain pipe to be of Cast Iron with all joints calked with lead and oakum, all to be tested with the other plumbing work.

Connect all cellar drains with main house drain, said drain to have cast iron Cellar Drain Traps placed at each opening, said Trap to be properly vented in accordance with this bylaw.

Whenever a change of direction is made in either sewer, soil or waste connections, a "Y" must be used, with a cleanout in same.

3. Section 3 of the Plumbers and Plumbing Regulation Bylaw 1906 Amendment Bylaw 1909 is hereby amended by adding at the end thereof the following:

All branch connections in soil or waste pipes to be made with "Y's" and 1-8 in. bends.

4. This bylaw may be cited as the "Plumbers and Plumbing Regulation Bylaw 1906 Amendment Bylaw (No. 2) 1909."

Done and passed in open council the 27th day of September, A. D., 1909.

Reconsidered and finally passed the 4th day of October, A. D., 1909.

W. H. KEARY,
Mayor.

W. A. DUNCAN,
City Clerk.
[L.S.]

LAND REGISTRY ACT.

Take notice that an application has been made to register Charles Ketchum as the owner in fee simple, under a tax sale deed from C. C. Fisher to Frederic W. Howay and Robie L. Reid, bearing date the 1st day of December, A. D., 1902, of all and singular that certain parcel or tract of land and premises situate, lying and being in the district of New Westminster, in the province of British Columbia, more particularly known and described as Lot 13 of Block 13 of Lot 201, Group 1, Murray's Addition, north half of Lot 14 of Block 13 of Lot 201, Group 1, Murray's Addition.

You and those claiming through or under you and all persons claiming any interest in the said land by virtue of any unregistered instrument, and all persons claiming any interest in the said land by descent, whose title is not registered under the provisions of the "Land Registry Act," are required to contest the claim of the tax purchaser within forty-five days from the date of the first publication of this notice, and in default of a caveat or certificate of lis pendens being filed within such period or in default of redemption before registration, you and each of you will be forever estopped and debarred from setting up any claim to or in respect of the said land, and I shall register Charles Ketchum as owner thereof in fee. And I hereby direct that publication of this notice for thirty days in a daily newspaper published in New Westminster will be good and sufficient service thereof.

Dated at the Land Registry Office, New Westminster, Province of British Columbia, this 28th day of September, A. D. 1909.

C. S. KEITH,
District Registrar.

To Henry Young, Esq., John Uren, Esq. 228-30

MAKE YOUR APPEAL to the public through the columns of THE DAILY NEWS. The Morning Paper.

BRIGHTEN UP YOUR DINNER TABLE FOR EXHIBITION WEEK.

MOREY & CO.

ARE MAKING A

SPECIAL DISPLAY OF DINNERWARE

FOR A FEW DAYS. COME AND SEE IT AT 665 COLUMBIA STREET.

MOREY'S

BIG BOOK STORE.

616 Columbia Street.

LAND REGISTRY ACT.

Take notice that an application has been made to register Annie Ryder as owner in fee simple, under a tax sale deed from Sidney A. Fletcher to Annie Ryder, bearing date the 13th day of October, A. D., 1906, of all and singular that certain parcel or tract of land and premises situate, lying and being in the district of New Westminster, in the Province of British Columbia, more particularly known and described as Lot 23, Block 1; Lots 8, 9, 16 and 17, Block 4; Lots 1, 8, 9, 16 and 17, Block 6; Lots 4, 5, 12, 13 and 20, Block 9; Lots 1, 8, 9, 16 and 17, Block 10; Lots 1, 8, 9, 16 and 17, Block 12; Lots 4, 5, 12, 13 and 20, Block 13; Lots 1, 8, 9, 16 and 17, Block 14; Lots 1, 8, 9, 16 and 17, Block 16; Lots 4, 5, and 20, Block 17; Lots 1, 8, 9, 16 and 17, Block 18; Lot 6, Block 21; all subdivisions of Lot 203, Group 1. Lots 10, 11, 12, 13, 14 and 15; Block "K" subdivision of Lot 268, Group 1; Lots 24, 25, 26 27, 31 and 32, Block 1; Lots 2, 3, 4, 5, 6, 7, 10, 11, 12, 13, 14, 15 18, 19 and 20, Block 4; Lot 16, Block 5; Lots 1, 8, 9, 16 and 17, Block 15; Lots 4, 5, 12, 13 and 20, Block 9, subdivision of Lot 203, Group 1; Lot 7, Block 4, of Lot 227, Group 1, Map 174.

You and those claiming through or under you and all persons claiming any interest in the said land by virtue of any unregistered instrument, and all persons claiming any interest in the said land by descent, whose title is not registered under the provisions of the "Land Registry Act," are required to contest the claim of the tax purchaser within ten days from the date of the first publication of this notice and in default of a caveat or certificate of lis pendens being filed within such period, or in default of redemption before registration, you and each of you will be forever estopped and debarred from setting up any claim to or in respect of the said land, and I shall register Annie Ryder as owner thereof in fee. And I hereby order that publication of this notice for ten days in a daily newspaper published in New Westminster will be good and sufficient service thereof.

Dated at the land registry office, New Westminster, Province of British Columbia, this 30th day of August, A. D., 1909.

C. S. KEITH,
District Registrar.

To Samuel Coulter, Esq.

This is what you are looking for

Clothes that will help you to Success.

Good clothes are not necessarily expensive clothes — they are Clothes that fit.

We are Tailoring for a nation—not a locality.

We are making hundreds of suits to a tailor's one.

These are some of the reasons why we can give you:

More value—better fitting Clothes —more perfect Tailoring, than is usual.

To be Successful, look Successful.

Male Attire Limited

AGENTS:

Acme Clothing Co.

A. CHAPPELL, Manager.

Re part (1 acre) of southeast quarter of section 12, township 2, New Westminster district.

Whereas proof of the loss of certificate of title number 1757a, issued in the name of William Oleson, has been filed in this office,

Notice is hereby given that I shall, at the expiration of one month from the date of the first publication hereof in a daily newspaper published in the City of New Westminster, issue a duplicate of the said certificate unless in the meantime valid objection be made to me in writing.

C. S. KEITH,
District Registrar of Titles.

Land Registry Office, New Westminster, B. C., August 2, 1909.

Stop and See Our Toilet Soaps

35c a Box.

AT

RYALL'S THE DRUGGIST AND OPTICIAN.

Eyes Tested Free. Phone 57.

Easterbrook Milling Company,
Eburne, B. C.

FLOUR! FLOUR!

IMPERIAL ... ...$7.25 per Bbl.
HUNGARIAN JEWEL..$6.75 per Bbl.
TERMINAL... ... .$5.25 per Bbl.
HINDOO FLOUR .. ...$4.50 per Bbl.

McQuarrie & Co. FLOUR AND FEED MERCHANTS.

FRONT STREET. New Westminster. Telephone 333.

WE ARE READY TO SHOW you how it is cheaper to buy our high-class building materials than it is to purchase the poorer kind. We can point to buildings built with our materials that never need repairs. We can point to some others that need repairs all the time But they were not built of our materials. See where real cheapness lies?

GILLEY BROS., Ltd.

P. BURNS & CO.

Are Open to Supply
All Kinds of

Beef, Mutton, Veal, Pork and Poultry

of the best quality

To Railways, Steamboats, Camps, Etc.

E. C. TRAVES, Manager

PHONE 101.

645 Columbia Street.

Right Prices, Good Service, Courteous Treatment, Honest Values. All these we guarantee every customer.

Our Stock of Furnishings For Men Will Satisfy Anyone

Some of Our Leaders in Men's Fall and Winter Underwear

MEN'S FINE NATURAL WOOL, FRENCH NECK, MOHAIR FACING; SHIRTS DOUBLE BREASTED AND DRAWERS TROUSER FINISHED. SUIT

$2.50

FINE GAUZE RIB, NATURAL WOOL, MEDIUM WEIGHT, DOUBLE BREASTED, WITH PEARL BUTTONS, UNSHRINKABLE; SUIT

$2.75

"BRITANNIA," AN IMPORTED LINE OF NATURAL WOOL UNDERWEAR, MEDIUM HEAVY WEIGHT AND BEAUTIFULLY FINISHED; SUIT

$4.50

MEDIUM WEIGHT CAMELS HAIR UNDERWEAR; A NICE, SOFT QUALITY, AND UNSHRINKABLE, AT, SUIT

$3.50

Besides these we carry all the most popular lines, in the best brands, that we think will give every satisfaction in wear and value to our customers. INVESTIGATE AND COMPARE—we urge you to do this before buying your winter supply.

The William Hunter Company, Ltd.

COLUMBIA STREET, OPP. CITY HALL.

Dry Goods, Gents' Fnrnishings, Boots and Shoes

Electric Railway Service

Interurban Line.

Cars for Vancouver and way stations will run every half hour from 5:50 a. m. Last car leaves at 11 p. m.

Last car leaves Vancouver at 11:30 p.m.

Cars leave the depot every twenty minutes for both Sapperton and city limits over the city line.

City Line: Cars leave tram office on the hour, twenty minutes after, and forty minutes after, commencing at 6:20 a. m.

Sapperton Line: Cars leave at ten minutes after the hour, half past and fifty minutes after the hour, commencing at 6:30 a. m.

Sunday service half-hourly between 8:30 a. m. and 11. p. m.

British Columbia Electric Ry. Co., Ltd

CITY OF NEW WESTMINSTER.

Columbia Street Local Improvement Notice.

Pursuant to section 20 of the "Local Improvement General Bylaw, 1909," notice is hereby given that the Assessment Roll of the "Columbia Street Local Improvement" is open for inspection at the office of the Assessor in the City Hall, New Westminster, British Columbia, and in case the owner or any person interested in any of the properties included therein, desires to appeal from such assessment he shall within the period of eleven (11) days from the first publication of this notice, give notice to the undersigned in writing of his intention to appeal.

Dated this 29th day of September, A .D., 1909.

W. A. DUNCAN,
City Clerk.

Date of first publication, 29th day of September, 1909. 225-10.

FALL SHOE Announcement

This house of Good Shoe sales takes pleasure in announcing its readiness to furnish its patrons with the best Footwear the world produces. The choice productions of the most noted makers of shoes for men,

women and children have been chosen with the greatest care. Every price named will be a pleasing one, and, with the best of shoe service your satisfaction is assured. Note the following SPECIALS for today

"INSTRUCTOR SHOES" FOR MEN.

THESE ARE THE BEST MEDIUM-PRICED SHOES THAT COME TO THE COAST. SPECIAL CUT PRICES TODAY, VIZ:

Men's $4.50 Velour Calf Goodyear Welt Boots for $3.95

Men's $5.00 Gunmetal Double Sole Bluchers 4.25

Men's Heavy Tan Russian Calf Leather-Lined Waterproof Boots, per pair 6.00

Men's Freak Toe Box Calf Bluchers, heavy double soles, per pair 5.00

Men's Leather-lined B x Calf Boots, double soles and waterproof, per pair 4.50

See the lines of Men's Velour Calf Boots, canvas and leather-lined, that we are selling today for, per pair $3.50

We are strong on Men's $2.50 and $3.00 Fall Boots. New stock in this week.

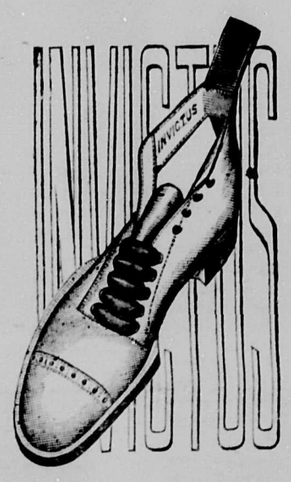

"INVICTUS BOOTS" Made by Geo. Slater

POSITIVELY THE BEST BOOTS MADE IN ANY CANADIAN FACTORY.

Men's Invictus Duk-Bak heavy waterproof double-sole Bluchers, per pair $6.00

Men's Box Calf Bluchers, made on the new Royal Last, per pair 5.00

LADIES' "INVICTUS" SHOES.

Absolutely waterproof Box Calf and Kid Uppers, waterproof soles, per pair 5.00

Instructor Waterproof Boots for ladies, pair $3.50 and $4.00

See our Rubber Gum Boots, Etc.

MR. WORKINGMAN

You'll be interested in the great showing of Working Boots. We keep the kind you want.

MEN'S HEAVY BOX CALF BLUCHERS, PER PAIR $2.50

MEN'S KANGAROO-GRAIN BLUCHERS, PER PAIR $3.50

MEN'S FISH-GRAIN BELLOWS-TONGUE BOOTS, PER PAIR ..... $3.00 and $3.50

MEN'S TWELVE-INCH TOP BLACK MULE-HIDE BOOTS, PER PAIR ..... $4.00 and $5.00

MEN'S FIFTEEN-INCH CHROME KIP BOOTS, PER PAIR $5.00

MEN'S FIFTEEN-INCH BROWN MOOSE PROSPECTORS, ... $5 & $6

MEN'S FIFTEEN-INCH FRENCH CALF LOGGERS' BOOTS PER PAIR $6.00

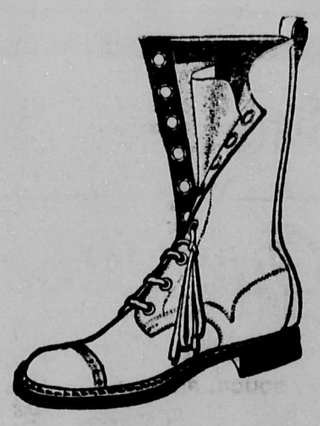

We sell more Working Boots for Men than any other shoe store in B. C.

Johnston's Big Shoe House, Ltd.

THE HOUSE OF GOOD SHOES

"Sign of the Big Electric Boot." **NEW WESTMINSTER.**

Society

Mrs. T. H. Coulthard, of Victoria, who has been the guest of Mr. and Mrs. W. Norman Bole during last week, left Monday night on the Atlantic express for New York, en route for the Riviera, where she will spend the winter with friends.

* * *

Mr. and Mrs. Henry L. Edmonds, were the guests of Mr. and Mrs. Clarence M. Marpole, Vancouver, on Thursday.

* * *

Mr. George Gordon, member of Parliament for Nipissing, Ontario, was visiting with his cousin Mr. J. Roland Grant, during the week.

* * *

Mrs. Frederick, R. Glover, of Armstrong, B.C., who has been the guest of Mrs. W. H. Keary, left for Seattle today with Mr. Glover, where they will spend some days visiting the fair.

* * *

Miss Nora Armstrong, who has been visiting the Misses Ladner, Vancouver, returned to her home early in the week.

* * *

The Reverend Mr. and Mrs. Frederick Middleton, who have been visiting relatives here and in Vancouver, on their wedding tour, left last week for their home in Neepawa.

* * *

Miss Annandale, who has been the guest of her aunt, Mrs. Crowder, Vancouver, returned to her home early in the week.

* * *

Mrs. C. E. Lewis, has issued invitations for a dance to be given Wednesday week, October 20, in St. George's hall.

* * *

Mrs. Wilson, of Victoria, is visiting with her daughter Mrs. J. E. Phillips, Queens avenue.

* * *

Mr. and Mrs. E. Holt, of Haney are visiting in the city.

* * *

Mrs. W. J. Armstrong has sent out cards for an "At Home" on Monday, October 11.

* * *

Mrs. Coverdale Watson and Miss Laura Waston, returned this week from Seattle, where they attended the A.-Y.-P. exposition.

* * *

Doctor Lafferty, of Calgary, was a visitor in the city this week.

* * *

The Reverend Mr. Dunlop, who formerly was Anglican minister at Sapperton and Burnaby, with Mrs. Dunloy, returned on Tuesday from a three months visit to England. The Reverend Mr. and Mrs. Dunlop will take up their residence in Burnaby where Mr. Dunlop will have charge of that parish only.

* * *

Mr. and Mrs. F. J. Coulthard, Miss Marion Martin and Mr. George E. Martin, returned home on Thursday after spending a most delightful week motoring tour on Vancouver island.

* * *

Mrs. Sidney Burton and children, of Kamloops, are the guests of Mrs. Burton's mother, Mrs. J. J. Jones, Royal avenue.

* * *

Mrs. Charles McDonald was the hostess at a largely attended and most enjoyable at home on Wednesday and Thursday afternoons. The drawing room was made most effective by a skilful arrangement of red dahlias, while in the tea room a white color scheme of dahlias was used. The hostess received in a becoming gown of white with touches of blue. Those who poured tea were: Mrs. Farquhar Macrae, Mrs. G. Bruce Corbould, Mrs. J. S. Henderson, Mrs. G. A. Allan, Mrs. Yuengling, Msr. H. R. Davidson, Mrs. F. M. Gaynor and Mrs. Gordon E. Corbould, while Mrs. P. J. Roland Grant and Miss Archibald, (Vancouver), cut the ices. They were helped by Miss Corbould, Miss Clara Corbould, Miss Cotton, Miss Youdall, (Vancouver), Miss Lillooet Armstrong, Miss Lewis, Miss Briggs, Miss Brown and Miss Gertrude Brown, while little Miss Iza McDonald and Gertrude Gaynor, who looked very sweet and dainty in white frocks, opened the door to the many guests.

* * *

Mrs. Wood, of Kamloops, is visiting with her sister Mrs. A. Charleson First street.

* * *

Mr. A. Taylor, of Chilliwack is the guest of Mr. T. S. Annandale.

SPRING LAMB, CHOICE MEATS AND SAUSAGE.

AT THE

Central Meat Market

Corner Eighth St. and Fifth Avenue

PHONE 570.

BOWELL & ODDY, Proprietors.

Try Us Once And U Will Call Again

"We have been looking for you."

Now, listen.

We offer to you, whether you wish a bargain or not, tins of Chicken Broth at only five cents per tin---and if that is not cheap and reasonable we don't know what is. This is a very good line, and to get people to know what it is we are selling it at an unusually low price. It is a new line with us, and we want it to be a new line with you.

Whenever down town, come in and look around. That's what this store is for.

PUBLIC SUPPLY STORES

ODD FELLOWS' BLOCK.

GEO. ADAMS, Prop.

WHAT ARE A FEW HOURS SPENT AT OUR NIGHT SCHOOL

when through them you can become a first-class bookkeeper or stenographer!

With either profession you are independent. Every business man must have competent help. We provide the finest instruction in our night classes.

Westminster Modern Business School

A. L. BOUCK, Principal.

610 Columbia Street

PROOF

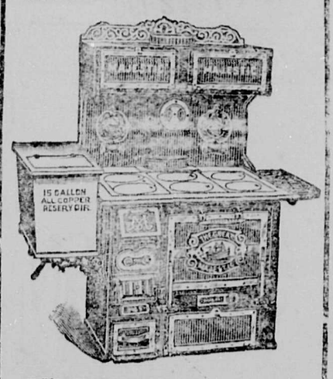

THE very fact that there are more **Great Majestic Malleable and Charcoal Iron Ranges** sold than any other range on the market, is proof positive that it is the best.

Don't You Want the Best?

The Great Majestic Range lasts three times as long as a cheap range, but it doesn't cost three times as much.

ANDERSON & LUSBY
Columbia Street.

To Restore that Complexion

You lost while holidaying use

Muir's Witchazel Cream

We also have all kinds of complexion creams and skin foods at

MUIR'S DRUG STORE

Ellard Block,

NEW WESTMINSTER, B. C.

STORAGE

VIDAL & BACCHUS

PHONE 475.

REMOVAL NOTICE.

On and after this date the business of this Company will be transacted in the offices lately occupied by McBride & Kennedy, 28 Lorne street, in the company's head office building.

THE WESTMINSTER TRUST & SAFE DEPOSIT CO., Ltd.

F. J. HART, Manager.

New Westminster, Sept. 25th, 1909.

"Lifebuoy Soap is delightfully refreshing for bath or toilet. For washing underclothing it is unequaled. Cleanses and purifies.

THE MALLEABLE RANGE MADE IN SOUTH BEND

SEND YOUR HEATING STOVES TO

JAMES & McCLUGHAN

FOR REPAIRS.

Trust Block, Front St., New Westminster

FINE FOOTWEAR

Chamberlin & Co.

Lavery Block, Colvmbia St.

Mineral Waters Aerated Waters

Manufactured by

J. HENLEY

NEW WESTMINSTER, B. C.

Telephone 13. Office, Eighth St.

CITY NEWS

Scottish concert. Sale of reserved seats opens at Ryall's on Saturday.

Everything for the garden at Tidy's phone 184. **

Matthew Knight, son of the late Captain Knight, has returned to Westminster after a brief residence in San Francisco, where he was in business.

Miss Lena Duthie, queen of Scottish song at the Opera House, October 13th.

Bob Stevenson's whole stock of boots and shoes to be sold off in thirty days. 219

For first-class cut flowers and any kind of Floral work, telephone Davies' Greenhouse, R208. **

Irish jig competition (ladies) at Scottish concert, October 13th.

An organization meeting of the Maple Ridge board of trade will be held this evening, at which the secretary of the board of trade, C. H. S. Wade, will speak. The meeting has been called at Port Haney.

A good supply of fresh and smoked fish, also oysters, at Benson & Ayling, Begbie street. 233

J. G. Brown will sing "John Grumblie," at the Scottish concert.

Todd's Mandolin and Guitar Club. Your choice, mandolin, violin or guitar with case, music, and three months' instruction free. Membership ticket $20. 232

D. D. Mann, vice-president of the Canadian Northern Railway, has not yet informed his representatives on the coast when he will arrive, though he is expected at the end of next week.

All those willing to assist the Anti-Tuberculosis Society by aiding in the work on Tag Day, are requested to communicate with Mrs. A. J. Hill, president of the society.

B. C. E. R. city and Sapperton cars will make one extra trip for the accommodation of the New Westminster people attending the horse races at Minoru park, Lulu island. The last Sapperton car will leave the office at 11:30 p.m., and the city car at 11:20 p.m. **

Hear Miss Munn sing "Lea Rig" at the big Scottish concert.

Diamond & Corbould, the realty agents, are removing today from the Dominion Trust block to new quarters in the Hall-Lavery block. The rooms are the first to the left at the head of the staircase on the second floor.

The steamer Transfer will hereafter leave the Brackman-Ker wharf for Ladner, Westham Island and way points, at 2 o'clock in the afternoon instead of at 3, as hertofore, returning on the following morning. On Saturday she will make an extra return trip arriving in the city in the evening. Trips will be made to Steveston as the business warrants. **

The juvenile dancing competition at the Scottish concert.

R. Morrison, the fine tenor, will sing "Success Tae Bonnie Scotland." Scottish concert, October 13.

A florist store will shortly be opened on Columbia street by S. G. Tidy, the Tenth street florist. The quantity of plants and flowers sold at the hothouses and in the market have made Mr. Tidy confident that a store on the main street will pay. The site has not yet been decided upon.

Buy orchard lands while they are cheap and become independent. We are the official agents of The Western Home and Improvement Co., Ltd. Let us tell you about their choice holdings at Appleland. A new townsite and fruit district along the line of the B. C. Electric Chilliwack line and V. V. & E. Cloverdale to Sumas Railway. This section excells in the production of all fruits. Come at once while the best lands are selling cheap and let us show you this section at our expense. We can sell five, ten, fifteen and twenty acre tracts on easy terms. F. J. Hart & Co., Ltd. **

Book your seats early for the Scottish concert.

The wise man has been taught that a bank account is necessary, but a wise man not only has a bank account, but a safety deposit box in a trust company's vault. His valuable papers will go in the vault—he does not risk them in his own house. In a safety deposit box in our vault your papers are perfectly safe from fire, burglars or any other loss. Isn't this sufficient reason why you should rent one of these boxes today? Dominion Trust Co., Ltd., T. R. Pearson, manager, New Westminster branch.

West End Property

GOOD BUYS

F. J. HART & CO., Ltd.

A Grand Showing and Sale of Women's and Misses' Tailored Garments

with all the extremely attractive style features of Fall, 1909. Smartly fashioned Suits, nobby and practical Coats, carefully made Skirts, charming Mannish Waists—everything in ready-made outer apparel for women—garments of superior style, at those famously low prices that have brought this big department its tremendous popularity.

A Stunning Exposition of the Season's Smartest Women's Wear.

Shrewd, discerning shoppers pronounce our display of women's wearables for fall superb; in reality the display is quite a style study.

Women's Coats in broadcloth, beaver and Kersey cloth, 3-4 and 7-8 lengths. Some are made semi-fitting with high Prussian collar and double breasted front; others with roll collar and revers of silk in a contrasting shade. Prices $13.50, $17.50 and $25.00.

Suits in broadcloth, chevron and Venetian cloth in all the newest colorings, taupe, raisin, artichoke, as well as the staple shades navy, brown, black and shadow stripes. Coats from 38 to 45 inches long. Some are hands only; braided and trimmed with buttons, others in the plain tailor-made styles. Prices from $19.50 to $37.50

Women's Skirts in all the shades, black, navy, taupe, myrtle, tan and grey in plain and shadow striped Venetian, chiffon, Panama, broadcloth and chevron. Same are made in plain gored styles with trimmings of fancy strappings and buttons; others have panels of soutache braid set in at every seam while others are made in moyen age style; perfect fitting and large variety of styles and prices. $6.50, $7.50, $8.75 and up to $12.50.

Black Voile Skirts in plain and pleated designs handsomely trimmed with bands of taffeta and some with satin trimmings. $7.50, $10.00, $12.50, $15.00.

Black Taffeta Silk Underskirts, very full flounce, tucked with 4-inch frill bound edge and dust ruffle; extraordinary value at $6.50

We make a specialty of out sizes.

Smart Skirts at Unusually Low Prices.

We are showing some of the best values in separate skirts. Garments that are smartly cut and trimmed in the very latest style. Every woman owes it to herself to see this splendid display before purchasing. We detail a few values that are alone well worth the trouble of inspecting them.

Fascinating Autumn Waists.

Never has this store shown such a variety or such stunning styles in Waists. Visit the ready-to-wear section and learn what Dame Fashion has set her stamp of approval upon. You'll be delighted with the showing.

Tailored Waists for Fall; special delivery of these desirable waists in heavy cotton, poplin, with wide tucks over the shoulder; also in fancy vestings with tucked and box pleated fronts. Price, all sizes.... ... ...$2.25

Lace and net Waists in dozens of charming styles—fish nets, Oriental and fancy laces in white, cream, ecru, navy, brown and black.

NEW FALL AND WINTER UNDERWEAR.

New Fall and Winter Underwear; goods which combine a snappiness of style with comfortable wearing qualities. Our garments are well shaped form fitting and well adapted to the present style tendencies in figure moulding wearables, from the cheapest to the higher priced goods will give satisfaction.

Penman's Natural Wool Underwear, all sizes, including out sizes; well made and good wearing qualities. Price $1.35 and $1.50 per garment.

Penman's Natural Wool Combination Suits; well shaped and made to fit. Price per suit $2.75

Watson's white fine ribbed Combination Suits; all sizes; Suit ...$1.75 to $3.00

Natural color Union Suits, well shaped garments, extra special values; all sizes at prices 30c, 35c, 40c, 45c and 50c a garment.

Smart Little Styles in Girls' Serge Dresses---Low Prices, Too.

Autumn styles are ready for the maid as well as the matron—and they have been well looked after at this store. The children's section, where everything for infants to girls of twelve is to be had, presents an excellent showing now.

PRETTY DRESSES IN SCARLET, SAXE AND BLUE.

Black and white check, navy, trimmed with borders of self or contrasting shades; dainty embroidered turnover; silk collars with embroidered edge; ages 2 to 10 years. No two alike. Prices ... ... $4.00 to $7.50

CHILDREN'S SAILOR SUITS

in navy blue serge, full pleated Skirts. Some are trimmed with navy, some with white soutache braid; white shields; ages 4 to 14 years. Prices,

$2.50 to $6.50.

BUSTER SUITS

in navy, cardinal and brown serges, sailor collars, daintily trimmed with braid, white or navy shields; patent leather belts. Each only,

$3.25, $4.00 and $4.50.

W. S. COLLISTER & CO.

THE STORE FOR WOMEN'S WEAR.