SMOKE
B. C. CIGARS

The Daily News

Library Legislative Assembly
OCT 9 1906
VICTORIA, B. C.

SMOKE
OLD SPORT CIGARS

VOLUME 1, NUMBER 183 NEW WESTMINSTER, B. C., MONDAY MORNING, OCTOBER 8, 1906. 10 CENTS PER WEEK

Legislative Library

THE GREAT FAIR; NOTES AND HINTS

Some Remarks on This Year's Success—Anticipation of of a Bigger Success Next Year---What the Exhibition Demonstrated.

"The tumult and the shouting dies." One may find a little time now to think over the events of the past week, which has been to a very large number of people hereabouts a week of hurry and excitement, but also a week of gratified pride. There is room for improvement—we all learn by experience—but the exhibition was a great success. It was a success as a showing of the agricultural possibilities of the province; it was a success as a proof of the surpassing excellence of our soil and climate for fruit growing; it was a success as a demonstration of the growing importance of our manufacturing industries; it was a success as an advertising medium for exhibitors; it was a success as a popular holiday occasion; it was a success as showing what the Royal City can do when it tries. The weather, save for a sprinkle on the first day, was good, and the instances of misconduct were wonderfully few in such crowds of people. Now the great exhibition is a thing of the past; but the result abides. Perhaps it would be more correct to say that the result is the setting in motion of forces and influences which will be active in promoting the prosperity of the Province for many a day to come.

We say "of the Province" because it is beyond dispute, as one of the visitors from Victoria remarked, that the fair held annually at New Westminster is "The Provincial Exhibition."

Nor is the exhibition an isolated effort, like the great fairs of Chicago and Portland. The moment which sees the conclusion of this year's sees also the beginning of arrangements for the exhibition of 1907; and that beginning should be made with the determination that the high standard attained by the exhibition of this year shall be surpassed by the next.

There was much discouragement in the earlier years. The prosperity of to-day has not wiped out the memory of the great depression of the middle nineties, and the provincial fair suffered, in common with everything else, from that depression. It was an uphill pull, on a heavy road; but the hard work has told, and the day of reward has come.

The Daily News said a word or two the other day about the exhibition considered as an educational institution. It might be well, perhaps, for the society to add an initial or two to its title, "A. & I."—agricultural and industrial — no longer covers the ground. The school exhibit is a growing and useful feature—the manual training department being of especial interest—and the domestic art exhibit also grows in extent and in merit. Looking at the exhibition from the point of view of its effect in advertising abroad the capabilities of the country, it might be suggested that everyone can aid in that by sending out some of the picture post cards (Mr. Cooksley had a fine collection on view), which tell their story with an eloquence better than mere words.

And it is the advertising point of view from which the exhibition is now to be looked at. The lessons to be learned by those at the fair have been learned; and by tongue and pen and picture the knowledge gained will be spread abroad.

Agriculture and horticulture were epitomized in the district exhibits, of which we gave some account on Saturday. As we said then, they made a magnificent showing. Not every district had the same possibilities; four had no preserved fruits in their collection; one or two no fresh fruits; several no dairy products, and some of them were handicapped further by long transportation. Prizes were awarded on the total points scored; but to get the full showing of the exhibits, one must take the detail of points. It would be a surprise to many people to find Nelson — generally thought of as a mining camp—leading in fresh fruits. Alberta's strong point is grain, and in grains and agricultural seeds Strathcona and Edmonton, running neck and neck, led the way. Take another illustration. Omit the points for preserved fruits—which belong rather to the domestic art department—and all the district totals will be brought nearer together; the leading three, indeed, would be "under a handkerchief," with Langley a few points ahead. This means a very high average standard of excellence.

It would be well in future, if it can be done, to make a line of division between provincial and outside manufactures. Such exhibits as those, for example, of T. J. Trapp & Co., or E. G. Prior & Co., were not only attractive, but useful—full of information for the man who wants to keep up to date; but all this is true also of the exhibits of provincial-made articles, and the latter have the additional merit of showing what is done and can be done—the capabilities and opportunities of the province. A very considerable number of our manufacturing houses in New Westminster did not exhibit; yet there was a fine showing. In wood work the B. C. P. and Brunette mills and the B. C. Manufacturing Co.—or fruit box factory as it is often popularly called. In tinware, Cliff & Sons. In preserved meats, Reichenbach & Co., and in something to wash them down withal, Nels Nelson. In breakfast foods and things in that line, the Brackman-Ker mills. In machinery, iron work and so forth, the Schaake Machine works, and Hardman & Bryson; and leather from the Fraser River tannery.

This last, by the way, was made into boots "while you wait" at Leckie's fine exhibit of their boot manufacturing; and a placard informed the public that the leather was made in New Westminster. Why not have "Made in New Westminster," "in Vancouver," "in Victoria" sections next year? We have made a success of the district exhibit in agriculture and horticulture; let us have district exhibits also in manufactures. We cannot too persistently advertise the fact that British Columbia's resources are as varied as they are rich.

Live stock, though some departments were well filled, and the quality was excellent, was hardly the striking feature it has been in some former years. Still, the local bred animals were a satisfactory showing of what our stock raisers can do, and the imported ones gave evidence of that effort after improvement which is a certain sign of progress.

The exhibit of horses was very much admired. What is there more beautiful among man's animal servants and companions than a fine horse?

Do we sufficiently "feature" the poultry exhibit? It always seems to us that the feathered bipeds, cooped up in their little boxes, do not have a fair chance. Eggs and chickens are favorites on every table, and the producing of them is a growing industry with a big future. Lord Grey might safely have added chicken and egg raising as a profitable adjunct to fruit farming. A by-product if you like; but it is from the utilization of by-products that big profits come in these days.

Are the creameries "centralizing" the good old-fashioned dairies out of existence? The showing (outside that in the district exhibits) was small, although the quality was good.

Of the work exhibited by ladies and children we shall not attempt to speak in detail. It showed that immense pains had been taken to make that department a success, and it was a success. The quality varied, of course. There was the work of the beginner and the work which proved the old motto that "practice makes perfect."

Neither should we feel safe in going into particulars about the art exhibit. In our ignorance we thought some of the work was very creditable. We have been since informed that it was "fierce"—a criticism which makes up in comprehensiveness what it lacks in discrimination. Perhaps, however, we may venture to say that the various collections of photographic views are exempt from condemnation.

There were special features — a handloom which took the memory back to the cottar's humble abode under far distant skies, and seemed for a moment to revive the days of long ago; and ingenious contrivances for getting a hot bath out of a barrelful of cold water in the time it would take one to disrobe, which were eloquent of the up-to-date methods of the twentieth century. That wonderful collection, too, of potatoes grown by A. Smith, of Ladner—a different variety for almost every day in the year—and those neat models of silos, seemed to speak of agriculture as a fine art which, if not fierce, is very progressive in these latter days.

For a month before the fair nearly every issue of the Daily News had something—front page, story, editorial, local, news item—to call attention to the fair and create an impression that it was certain to be a success. That we were right in so doing, this account of the event, brief and incomplete as it is, will be sufficient proof to those who were not there—those who were there need no proof.

Among all the thousands of people who visited the grounds day after day—coming from almost every point in the province and from many points outside of it—there were none who did not praise the exhibition, and few who had more than a few minor criticisms to make about the management. The absence of an entrance, at least for pedestrians, at the end of Third avenue was a mistake which inflicted entirely unnecessary inconvenience on hundreds of people. And why automobiles were shut out, while horses, ridden and driven, were admitted, is a riddle. In the grounds, no vehicle (except on the track in a programme race or speed trial) should be allowed to exceed a foot pace. That rule being enforced, autos are much safer than horses. The auto will not kick, neither will it bite, nor prance into the crowd broadside on, nor tread upon unwary toes.

These "kicks" are cited partly as hints for next time, partly as showing how few were the causes of complaint.

Generally speaking, high credit was given to the management, and, generaly speaking, high credit was deserved. Messrs. T. J. Trapp, G. D. Brymner, W. R. Gilley, C. A. Welsh and L. A. Lewis, who, with Manager Keary, form the board of control, have done a lot of hard work and have given a lot of time to make the exhibition what it is, and they certainly deserve the warmest congratulations on their success. Several of them were determined to retire this year, and most people will be glad that they have been persuaded to stay with it for one more year at least.

SIR ROBERT HART HOLDS HIS OFFICE

Assurances Are Given that the British Head of Chinese Customs is Not to be Superseded.

Shanghai, Oct. 7.—Sir Bobert Hart, director general of Chinese imperial maritime customs, has issued a circular to the foreign colony here, saying that he has received assurances that his status with regard to Chinese customs will not be changed, and that he is satisfied that there will be no undue interference with foreign control of customs.

An imperial edict last May appointed Tieh Liang to be superintendent of customs affairs, and it was believed by the foreign legations that this would affect the status of Sir Robert Hart, as the Chinese and foreigners in employ of the customs were placed under the control of the new head. The government of Great Britain immediately protested that this was a violation of the agreement that the post of inspector of customs should be held by a British subject as long as the trade of Great Britain with China exceeded that of any other power. It was also stated at the same time that the powers were disposed to unite in objecting to the change. Despatches from Pekin and Hong Kong during the summer said that the Chinese government was organizing a customs service at several ports, and that the re-establishment of the status of Sir Robert Hart was necessary in order to protect the interest of foreign bondholders and insure the fair treatment of traders.

On Sept. 11, at Bristol, a statement by Sir Edward Grey, the British secretary for foreign affairs, was read before the associated chambers of commerce, saying that Sir Robert Hart had twice received verbal instructions from the Chinese authorities to continue the administration of the customs as heretofore, and Sir Robert Hart, on returning to Pekin, was to issue a circular embodying these instructions.

London, Oct. 7.—According to a letter from Sir Edward Grey, the British secretary for foreign affairs, to the China association, the government has deemed it advisable to accept China's verbal assurances in the matter of the retention of Sir Robert Hart as director general of Chinese imperial customs, and has placed this assurance on record. The China legation and some London newspapers contend that this constitutes a diplomatic rebuff, and that Great Britain should have insisted on written assurances.

Ecuador May Imitate Cuba.

New York, Oct. 7.—A national convention has been called by General Eloy Alfaro, president of Ecuador, who overthrew the Garcia administration in January last, to meet at Guayaquil, Oct. 9, for the purpose of promulgating a new constitution and the election of a president of the republic.

Golf Championship.

New York, Oct. 7.—The women's national amateur golf championship will be decided on the links of the Braeburn country club, West Newton, Mass., beginning Monday and closing Saturday.

HEARST ROASTS MEN WHO OPPOSE HIM

Democratic Candidate for Governor of New York is on the War Path.

Buffalo, N.Y., Oct. 7.—Swaying an audience that filled convention hall last night up to the last pitch of enthusiasm, W. R. Hearst made one of the most bitter personal attacks ever heard in any state campaign on Judge Alton B. Parker, the last Democratic candidate for President. Characterizing him as a "political cockroach," he followed up with attacks on H. H. Rogers, Charles A. Towne, Thomas F. Ryan, District Attorney Jerome and others heretofore classed as Democrats, and made it plain that from now on most bitter personalities are to be used by him in assailing those who are not favorable to his candidacy.

Regrettable Accident.

A. J. Hill, of this city, the well-known civil engineer and provincial land surveyor, met with a serious accident a few days ago at Mission Junction. He was walking to the station preparatory to taking the train for New Westminster. Mr. Hill is unfortunately very deaf and did not hear the express approaching until, as he says himself, the train was about five or six feet away from him. He then jumped as well as he could, but was knocked senseless by the train and was picked up unconscious. He was taken over to the hotel and medical aid was summoned. It was found that Mr. Hill's nose and three of his ribs had been broken.

Mrs. Hill was sene for and immediately left for Mission, where she will arrange to have Mr Hill brought home as soon as the doctors will allow her to have him moved. Mr. Hill is a man well up in years and is the tallest man in the city, standing about 6 feet 4 inches, and heavy in proportion. It is sincerely hoped that Mr. Hill will soon be all right again.

THE CLOSING DAY; THE CURTAIN FALLS

Attendance Well Maintained, But Lacrosse Disappointing ---Concerts Popular---City Band Praised ---Exeunt Omnes.

The lights are out and the curtain has been rung down on the most successful exhibition ever held in the Royal City of New Westminster. Out at the grounds where a couple of days ago all was order, life and gaiety, nothing now exists but dismantled tables, fragments of torn bunting and broken boxes. All day yesterday streams of horses, cattle, sheep, pigs, goats and waggons loaded with pens of poultry, boxes of peanuts, pop corn and cigars, wended their way down town, leaving nothing behind them but a memory of departed glory.

The wharves have been busy places since Saturday afternoon, when the stock commenced to leave the grounds, and the various river boats recapitulated the scene which preceded the flood, and took on board animals till there was no more room, and the gang plank had to be pulled aboard and the boat steamed away to discharge its cargo and return for another load. The Charmer was on hand to take away the stock which belongs to Vancouver isaland, and got out safely at its appointed time.

The various showmen have pulled up stakes, paid their scores, and "skidooed," hats and all, for fresh fields and pastures new.

The manager and the directors are all delighted with the exhibition, from almost every standpoint. The receipts for the five days were in the neighborhood of $13,000, and the attendance was large throughout the term of the great event.

The attendance at the provincial exhibition on Saturday was very gratifying for the closing day, and a large number of people who had not been able to attend sooner made it a point to arrive at the grounds early in the afternoon, and spent the remainder of the day visiting the various exhibits and taking in the sideshows and sports. Music was provided by two bands during the day and in the evening the city band gave a concert which was largely attended. The music provided by the city band this year has been of the highest class, and the forethought of the management in securing several new players proved to be a wise one. Nothing but praise has been heard during the past week for the New Westminster city band, and they were certainly deserving of every word of it. The players surpassed themselves every day of the fair, and their concerts will be pleasantly remembered for many a long day.

Poor Lacrosse.

"The Strathcona lacrosse team is a false alarm."

This is the opinion of practically everyone who saw the class of lacrosse put up by this team in the game they played against the Maple Leafs of Vancouver on Saturday afternoon at Queen's park, when the Alberta men were eclipsed to the tune of fifteen goals to four. In spite of the many flattering things that had been said about this team, Saturday's game was undoubtedly the poorest exhibition of senior lacrosse seen in this city for many a long day. It was very disappointing.

The Maple Leafs were not playing up to their average, but their work was sufficient to hopelessly outclass the Strathconas throughout the game. The passing of the Leafs, their shooting and their checking were all below par; but in the matter of poor playing the Strathconas distanced them by miles. They could not throw a straight ball for ten yards; the position of the goal nets appeared of no importance when they tried to score, and the player who secured the rubber after much laborious passing was just as liable to send the ball up the field of play as to shoot towards the goal, even though the whole defence might be out of sight. The Strathconas could hardly pick the ball off the ground, and several times had to make three or four attempts before they could get it into their stick. And then, having finally picked the ball up, they would throw it to one of the Leafs, evidently acting under the impression that the place for the rubber was anywhere except in their own stick or their opponents' goal.

For the first few minutes of the game the playing of the teams was fairly even, and both goals were attacked, each side scoring once before the bell rank. But the Leafs very soon saw that they could make rings round the others, and proceeded to do so in approved style. Green, of the Maple Leafs, was sent to the fence several times for heavy checking, and was the worst offender of the day in this respect. McArthur, the Strathcona goal tender, did some good saving in this quarter, but those who were inclined to class him as a good player were sorely disappointed before the end of the game.

For the remainder of the match the Leafs had everything pretty much their own way, and the game is not one that would make pleasing reading for either team if detailed. Although a few cheers were raised during the progress of the third quarter, there was really nothing in the play that called for a demonstration, and the remarks that floated around the field the whole afternoon were mainly characterizing the game as "rotten," "fierce," "the worse ever," and so on.

Summary of goals—First quarter—Maple Leafs, Ravey, 12½ minutes; Strathconas, Horrobin, 5 minutes.

Second quarter—Maples, E. Murray, 50 seconds; Ravey, 1 minute 10 seconds; Ritchie, 35 seconds; Arnold, 8 minutes; Arnold, 2½ minutes.

Third quarter—Strathconas, McColloch, 1 minute; Jones, 8 minutes; Horrobin, 2½ minutes; Maple Leafs, 40 seconds; E. Murray, 1½ minutes; W. Murray, 40 seconds; E. Murray, 2 minutes.

Last quarter—Maple Leafs, Arnold, 2 minutes; Ravey, 2¼ minutes; Arnold, 3 minutes; E. Murray, 11 minutes; Arnold, 20 seconds.

Strathconas—Goal, McArthur; point, Jamieson; cover point, McDonald; first defence, Campbell; second defence, Main; third defence, Powers; center, McCulloch; third home, Wilson; second home, Elliott; first home Anderson; outside home, Jones; inside home, Horrobin.

Maple Leafs—Goal, Ravey; point, Morrison; cover point, Ronan; first defence, Ritchie; second defence, Carter; third defence, Green; center, Wick Murray; third home, Ravey; second home, W. Murray; first home, E. Murray; outside home, Arnold; inside home, Fisher.

Referee, W. Gifford; timekeeper, W. A. Brown. Umpires—Strathconas, A. Garvey; Maple Leafs, Fred Murray.

The early exponents of lacrosse were seen in a struggle at Queen's park on Saturday afternoon, when a match between the Brownsville and the North Vancouver Mission Indians was decided. The game proved to be a great attraction for the Westminster senior lacrosse players, who gathered around the fence and discussed the style of these past masters in the noble art of stick handling in awed whispers, and watched every play for the purpose of picking up new tricks in the way of passing, checking or shooting. They certainly saw many strange and weird ways of playing lacrosse, but it is doubtful if the style of the senior team will be changed in consequence.

The two teams were evenly matched, and the game was called at the end of the third quarter with an equal score of four goals. Owing to the Maple Leaf-Strathcona teams being billed to play at 3 o'clock, there was no time to play off an extra five minutes, and to-day these valiant aboriginal players are boasting of what they would have done to the other team if Barlow Galbraith, who refereed the game, had only allowed them to proceed. Each team claimed that the other was just about the easiest proposition they had been up against this season, and, from an onlooker's point of view, it would seem as if both were right.

Appeal to Heaven.

New York, Oct. 7.—Pursuant to an appeal issued recently by Bishop Alexander Walters, of the African Zion M. E church, prayers were offered in practically all of the fifty or more negro Protestant churches of this city to-day for more cordial relations between the white people and the negroes of the southern states.

PRIZE WINNERS AT FAIR

Fruits.

Apples, Gravenstein, 5—1, J. Dunlop, Lillooet; 2, A. McLennan, Kelowna; 3, M. S. Middleton, Vernon.

Apples, Maiden's Blush, 5—1, A. McLennan; 2, W. Fortune, Tranquille; 3, M. S. Middleton.

Apples, Wealthy, 5—1, W. Fortune.

Apples, Blenheim Orange, 5—1, T. G. Earl; 2, A. Lochore, Lytton; 3, M. S. Middleton.

Apples, McIntosh Red, 5—1, W. Fortune.

Apples, King of Tompkins, 5—1, M. S. Middleton; 2, W. Fortune; 3, A. McLennan.

Apples, Ribston Pippin, 5—1, T. G. Earl; 2, A. Lochore; 3, M. S. Middleton.

Apples, Rhode Island Greening, 5—1, A. McLennan; 2, M. S. Middleton; 3, J. McPhee, Nelson.

Apples, Baldwin, 5—1, E. Lanting, Lillooet; 2, M. S. Middleton.

Apples, Northern Spy, 5—1, T. G. Earl; 2, E. Lanting; 3, A. McLennan.

Apples, Spitzenberg, 5—1, A. McLennan; 2, M. S. Middleton; 3, W. Fortune.

Apples, Yellow Newton Pippin, 5—1, A. Lochore; 2, C. A. Bemiln, Cache Creek.

Apples, Stark, 5—1, A. McLennan; 2, A. Lochore; 3, W. Fortune.

Apples, Belle de Boskoop, 5—1, A. Lochore.

Apples, Golden, 5—1, W. Fortune; 2, M. S. Middleton.

Apples, Hubbardston Nonsuch, 5—1, T. G. Earl.

Apples, Jonathan, 5—1, T. G. Earl; 2, A. McLennan.

Apples, Ontario, 5—1, T. G. Earl; 2, M. S. Middleton.

Apples, Vandevere, 5—1, T. G. Earl.

Apples, Blue Pearmain, 5—1, T. G. Earl; 2, C. A. Bemiln.

Apples, Malone, 5—1, P. Parke; 2, A. Lochore.

Apples, Ratchelered Pippin, 5—1, T. G. Earl.

Apples, Ben Davis, 5—1, W. Fortune; 2, M. S. Middleton; 3, E. Hastings.

Apples, Talman Sweet—1, W. Fortune.

Apples, Bell Flower, 5—1, W. Fortune; 2, M. S. Middleton.

Apples, Duchess, 5—1, M. S. Middleton.

Apples, Alexander, 5—1, W. Fortune; 2, M. S. Middleton; 3, A. McLennan.

Apples, Wolf River, 5—1, W. Fortune; 2, M. S. Middleton; 3, A. McLennan.

Apples, Wagner, 5—1, W. Fortune; 2, T. Earle; 3, M. S. Middleton.

Apples, Snow, 5—1, P. Parke, Ashcroft; 2, J. Dunlop; 3, T. Earle.

Apples, Twenty Ounce Pippin, 5—1, E. Santing; 2, M. S. Middleton; 3, C. A. Bemiln.

Apples, Northwestern Greening, 5—1, A. Lochore.

Apples, Longfield, 5—1, M. S. Middleton.

Apples, Mann, 5—1, M. S. Middleton; 2, W. Fortune; 3, P. Parke.

Apples, Rome Beauty, 5—1, T. G. Earle.

Apples, Russet, Golden, 5—1, M. S. Middleton; 2, A. McLennan; 3, P. Parke.

Apples, any other variety (fall), 5—1, M. S. Middleton; 2, P. Parke; 3, J. McPhee.

Apples, any other variety (winter), 5—1, T. G. Earle; 2, W. Fortune; 3, M. S. Middleton.

For best collection of winter apples, not less than six varieties, 5 of each—1, M. S. Middleton; 2 ,P. Parke; 3, A. McLennan.

For best collection of fall apples, not less than sixva rieties, 5 of each—1, A. McLennan; 2, M. S. Middleton.

Pears, Howell, 5—1, M. S. Middleton; 2, W. Fortune.

Pears, Sheldon, 5—1, W. Fortune; 2 M. S. Middleton.

Pears, Duchess D'Angouleme, 5—1, W. Fortune.

Pears, Beurre Clairgeau, 5—1, M. S. Middleton.

Pears, Beurre d'Anjou—1, W. Fortune; 2, M. S. Middleton.

Pears, Seckel, 5—1, Fortune.

Pears, any other variety (winter), 5—1, W. Fortune.

West of North Bend.

Apples, Gravenstein—1, H. Davey, Epworth; 2, A. E. Skinner, Silverdale; 3, Stride & Son.

Apples, Maiden's Blush—1, J. A. Coatham, Bardis; 2, Jacob Fox; 3, J. Muirhead.

Apples, Wealthy—1, J. Love; 2, J. Fox; 3, J. de C. Wetherell, E. Burnaby.

Apples, Blenheim Orange — 1, J. Fox; 2, J. Love; 3, J. de C. Wetherell.

Apples, McIntosh Red—1, D. H. Nelson, Langley; 2, J. Merryfield & Son, Mt. Lehman; 3, R. K. Nicholl, Aldergrove.

Apples, Pewaukee—1, D. H. Nelson.

Apples, King of Tompkins—1, J. Fox! 2, J. A. Coatham; 3, A. H. Menzies.

Apples, Ribston Pippin—1, Stride & Son; 2, R. Hope, Pender Island; 3, J. Love.

Apples, Rhode Island Greening—1, J. Fox; 2, D. H. Nelson; 3, F. Bose Bushey.

Apples, Baldwin—1, A. E. Skinner; 2, J. Bone, Lulner; 3, W. Knight, Chilliwack.

Apples, Northern Spy—1, J. de C. Wetherell; 2, J. Fox; 3, J. Love.

Apples, Spitzenburg—1, J. Fox; 2, S. G. Tidy; 3, J. Merryfield.

Apples, Canada Red—1, J. Bone; 2, D. H. Nelson; 3, W. Knight.

Apples, Stark—1, J. Merryfield & Son.

Apples, Belle de Boskoop — 1, R. Hope; 2, J. Merryfield; 3, H. Davey.

Apples, Golden Golden — 1, W. Knight; 2, J. B. Kennedy, Sapperton; 3, A. E. Skinner.

Apples, Jonathan—1, J. Fox.

Apples, Ontario—1, W. Howay; 2, J. Love.

Apples, Vandevere—1, J. Fox.

Apples, Blue Pearmain—1, J. Fox; 2, J. A. Cotham; 3, D. H. Nelson.

Apples, York Imperial—1, J. Fox; 2, D. H. Nelson.

Apples, Malone—1, J. A. Coatham; 2, H. L. DeBeck; 3, W. McDermont.

Apples, Sutton Beauty—1, J. Fox; 2, J. Merryfield & Son.

Apples, Ben Davis—1, W. Knight; 2, Stride & Son; 3, S. G. Tidy.

Apples, Talman Sweet—1, H. H. Williams; 2, D. H. Nelson; 3, A. H. Menzies.

Apples, Fallawater—1, J. Merryfield.

Apples, Bell Flower—1, J. A. Coatham; 2, J. Fox; 3, W. Knight.

Apples, Duchess—1, J. Merryfield; 2, R. K. Nicholl; 3, J. de C. Wetherell.

Apples, Alexander—1, J. Fox; 2, W. R. Austin; 3, J. Bone.

Apples, Wolf River—1, J. Fox; 2, Mrs. John Pope; 3, J. House, Sapperton.

Apples, Wagner—1, J. Fox.

Apples, Snow—1, J. Fox; 2, Mrs. D. Barclay; 3, J. de C. Wetherell.

Apples, Twenty Ounce Pippin—1, A. E. Skinner; 2, W. A. Dashwood Jones; 3, J. Fox.

Apples, Wine Sap—1, A. H. Menzies; 2, J. Merryfield & Son; 3, R. K. Nicholl.

Apples, Longfield—1, J. A. Coatham.

Apples, Mann—1, W. Knight; 2, J. Merryfield & Son; 3, J. de C. Wetherell.

Apples, Smith's Cider—1, A. H. Menzies; 2, D. H. Nelson.

Apples, Winter Banana—1, J. Fox; 2, J. A. Coatham; 3, W. Knight.

Apples, Russet, Golden—1, A. E. Skinner; 2, J. House; 3, J. A. Coatham.

Apples, Russet, Roxbury—1, J. Merryfield & Son; 2, J. A. Coatham; 3, S. G. Tidy.

Apples, Swaar—1, J. Fox.

Apples, any other variety (fall)—1, J. de C. Wetherell; 2, J. Fox; 3, G. Curtis.

Apples, any other variety (winter)—1, E. W. Minthorne; 2, J. Merryfield & Son; 3, J. Fox.

For best collection of winter apples, not less than six varieties, 5 of each—1, J. Fox; 2, W. Knight; 3, J. de C. Wetherell.

For best collection of fall apples, not less than six varieties, 5 of each—1, J. Fox; 2, J. Merryfield; 3, Wm. Knight.

Pears, best collection by individual growers, five varieties (fall pears), 5 of each—1, R. M. Palmer & Son, Victoria; 2, J. Fox.

Pears, best collection by individual grower, five varieties (winter pears), 5 of each—1, R. M. Palmer & Son, Victoria.

Pears, Bartlett—1, R. K. Nicholl; 2, E. W. Minthorne; 3, J. Merryfield & Son.

Pears, Louise Bonne de Jersey—1, J. Fox; 2, R. M. Palmer & Son; 3, J. de C. Wetherell.

Pears, White Doyenne—1, R. M. Palmer & Son.

Pears, Howell—1, W. Knight; 2, W. R. Austin; 3, J. Bone.

Pears, Sheldon—1, J. Fox.

Pears, Duchesse d'Angouleme—1, R. M. Palmer; 2, C. Cliff; 3, J. de C. Wetherell.

Pears, Beurre Bosscock—1, R. M. Palmer; 2, J. A. Coatham; 3, J. de C. Wetherell.

Pears, Beurre Clairgeau—1, J. Fox; 2, W. Knight; 3, W. Howay.

Pears, Beurre de Anjou—1, J. Fox; 2, Stride & Son; 3, C. Cliff.

Pears, Winter Nellis—1, J. Merryfield & Son; 2, R. K. Nicholl; 3, W. Howay.

Pears, Vicar of Wakefield—1, Stride & Son; 2, J. Fox; 3, R. M. Palmer.

Pears, P. Barry—1, R. M. Palmer.

Pears, any other variety (fall)—1, S. G. Tidy; 2, J. de C. Wetherell; 3, J. A. Coatham.

Pears, any other variety (winter)—1, A. H. Menzies; 2, E. W. Minthorne; 3, J. A. Coatham.

Pears, Seckel—1, J. Merryfield & Son; 2, R. K. Nicholl; 3, R. M. Palmer.

Pears, Idaho—1, J. Fox; 2, H. L. De Beck.

Open to the World.

Plums, best collection, five varieties, individual growers, 12 of each—1, J. Merryfield & Son; 2, R. K. Nicholl.

Plums, Lombard—1, J. Merryfield; 2, R. K. Nicholl; 3, W. Owen.

Plums, Cox's Golden Drop — 1, J. Merryfield & Son; 2, R. K. Nicholl; 3, J. de C. Wetherell.

Plums, Yellow Egg—1, J. Merryfield & Son; 2, R. K. Nicholl; 3, M. S. Middleton.

Plums, Pond's Seedling—1, M. S. Middleton.

Plums, Bulue Claude—1, Stride & Son.

Plums, Damson—1, J. Merryfield & Son; 2, R. K. Nicholl; 3, J. de C. Wetherell.

Plums, Fellenberg or Italian Prune—1, J. Merryfield & Son; 2, W. Owen; 3, M. S. Middleton.

Plums, Giant Prune—1, E. W. Minthorne.

Plums, Bradshaw—1, H. Byall; 2, J. Merryfield.

Plums, Prince Engelbert—1, J. Merryfield; 2, R. K. Nicholl.

Plums, Columbia—1, J. Merryfield & Son; 2, R. K. Nicholl; 3, M. S. Middleton.

Plums, German Prune—1, H. Davey.

Plums, any other variety—1, J. Merryfield; 2, R. K. Nicholl.

Peaches, Alberta—1, Mrs. A. T. McKinnon, Peachland; 2, J. White.

Peaches, any other variety—1, A. McLennan, Kelowna.

Grapes, Concord, 4 bunches—1, A. E. Skinner; 2, A. H. McBride; 3, Miss L. Brown.

Grapes, Worden—1, A. E. Skinner.

Grapes, Delaware—1, H. Davey.

Grapes, Niagara—1, W. A. D. Jones; 2, Mrs. J. Carter; 3, A. E. Skinner.

Grapes, White Sweetwater — 1, T. Earle.

Grapes, Flame Tokay—1, T. Earle.

Grapes, Black Hamburgh — 1, T. Earle.

Grapes, Muscat—1, T. Earle.

Grapes, any other variety—1, A. E. Skinner; 2, D. W. Bray; 3, H. Davey.

Grapes, best collection—1, T. Earle; 2, A. E. Skinner.

Quinces, Orange, 5—1, H. L. De Beck; 2, G. E. Knight; 3, J. A. Coatham.

Quinces, Rea's Mammoth—1, W. R. Austin.

Quinces, Champion—1, W. R. Austin; 2, C. Robson.

Quinces, any other variety—1, J. A. Coatham; 2, G. E. Knight; 3, A. E. chinery not coming under the heading of the previous sections—1, Leckie & Co., Ltd., Vancouver.

Household Furnishings.

Hollow wooden ware, wash tubs, children's toys, children's express and pleasure waggons and sleighs, wheel—Skinner.

(Continued on Page Seven.)

Synopsis of Canadian Homestead Regulations

Any available Dominion Lands within the Railway Belt in British Columbia, may be homesteaded by any person who is the sole head of a family, or any male over 18 years of age, to the extent of one-quarter section of 160 acres, more or less.

Entry must be made personally at the local land office for the district in which the land is situate.

The homesteader is required to perform the conditions connected therewith under one of the following plans.

(1) At least six months' residence upon and cultivation of the land in each year for three years.

(2) If the father (or mother, if the father is deceased) of the homesteader resides upon a farm in the vicinity of the land entered for the requirements as to residence may be satisfied by such person residing with the father or mother.

(3) If the settler has his permanent residence upon farming land owned by him in the vicinity of his homestead, the requirements as to residence may be satisfied by residence upon the said land.

Six months' notice in writing should be given to the Commissioner of Dominion Lands at Ottawa of intention to apply for patent.

W. W. CORY.
Deputy Minister of the Interior.

N. B.—Unauthorized publication of this advertisement will not be paid for.

Spokane Falls & Northern Ry. Co. Nelson & Ft. Sheppard Ry. Co. Red Mountain Ry. Co.

The only all rail route between all points east, west and south to Rossland, Nelson and intermediate points connecting at Spokane with the Great Northern, Northern Pacific and O. R. & N. Co.

Connects at Rossland with the Canadian Pacific Railway for Boundary Creek points.

Connects at Meyers Falls with stage daily for Republic.

Buffet service on trains between Spokane and Nelson.

Effective Sunday, November 10, 1901.

Leave	Day Train	Arrive
9.20 a.m.	.... Spokane	7.15 p.m.
12.25 p.m.	....Rossland	4.10 p.m.
9.40 a.m.	.....Nelson	6.45 p.m.

H. A. JACKSON.

Tender for a License to Cut Timber on Dominion Lands in the Province of British Columbia.

Sealed tenders addressed to the Timber and Mines Branch, Department of the Interior, and marked on the envelope, "Tenders for Timber Berth No. 494," will be received at this Department until noon on Wednesday, the 10th day of October, 1906, for a license to cut timber on Berth No. 494, comprising Legal Sub-Division 9 of Section 17 and Legal Sub-division 13 of Section 18 in Township 41, east of the Coast Meridian, containing an area of 89 acres more or less.

A survey of this berth must be made within one year from the date it is granted.

The regulations under which a license will be issued, also printed forms of tender and envelope, may be obtained at this Department or at the office of the Crown Timber Agent at New Westminster, B. C.

Each tender must be accompanied by an accepted cheque on a chartered bank in favor of the Deputy of the Minister of the Interior, for the amount of the bonus which the applicant is prepared to pay for a license.

No tender by telegraph will be entertained.

PERLEY G. KEYES,
Secretary.

Department of the Interior,
Ottawa, August 25th, 1906.

LAND REGISTRY ACT.

Take notice that application has been made to register E. M. Carncross as the owner in Fee Simple, under a Tax Sale Deed from the Corporation of the Township or District of Surrey to John Churchland bearing date the 9th day of June, A. D., 1905, of all and singular that certain parcel or tract of land and premises situate, lying and being in the District of New Westminster, in the Province of British Columbia, more particularly known and described as—Lots 6, 7, 8, 9, 17 and 18 Block 35, Lots 15, 16, 17, 18, 19 Block 40 being parts of South West quarter of Section 6, Township 7, also Lots 1, 2, 3, 4, 5, Block 40 being parts of South West quarter Section 6, Township 7, New Westminster District.

You and each of you are required to contest the claim of the tax purchaser within forty-five days from the date of the first publication of this notice, and in default of a caveat or certificate of lis pendens being filed within such period, or in default of redemption before registration, I shall register E. M. Carncross, as owner thereof in fee. I direct that the publication of this notice for one month in a daily newspaper published in New Westminster will be good and sufficient service hereof.

Dated at the Land Registry Office, New Westminster, Province of British Columbia, this 24th day of August A. D., 1906.

C. S. KEITH,
District Registrar.

To H. Vilandre, Daniel J. Munn, George F. Risteen and William Thibadeau.

All persons served with this notice, and those claiming through or under them, and all persons claiming any interest in the said land by virtue of any unregistered instrument, and all persons claiming any interest in the said land by descent, whose title is not registered under the provisions of the "Land Registry Act," shall be forever estopped and debarred from setting up any claim to or in respect of the said land so sold for taxes as provided by the "Land Registry Act."

J. HENLEY

Manufacturer of

Mineral Waters, Etc. Aerated Waters,

Family Trade a Specialty.

Tel. 113. Office, Eighth Street.

NEW WESTMINSTER, B. C.

B. C. Monumental Works

JAMES McKAY, Proprietor.

Importer and manufacturer of

Marble and Granite Monuments Headstones, Tablets, Tombstones Etc.

Write for prices.

New Westminster, B. C.

NOTICE.

Notice is hereby given that 30 days after date I intend to make application to the Honorable the Chief Commissioner of Lands and Works, for special license to cut and carry away timber from the following described lands, situated north east of Pitt lake, New Westminster District.

1. Commencing at a stake planted on the Boundary line of Dominion lands thence north 100 chains, thence west 40 chains, thence south 100 chains to said boundary line, thence east along said line 40 chains to point of commencement.

2. Commencing at a stake planted 40 chains north of Post No. 1, thence east 120 chains, thence north 40 chains, thence west 40 chains, thence south 40 chains, thence west 80 chains to line of location No. 1, thence south 40 chains to point of commencement.

FRASER RIVER LUMBER CO.,
J. R. SHARPE,
Secretary.

Dated September 4th, 1906.

LAND REGISTRY ACT.

Be lot 3 subdivision of lots 10, 11 and 12, suburban block 6, New Westminster city.

Whereas proof of the loss of certificate of title number 20416, issued in the name of Nels Nelson, has been filed in this office.

Notice is hereby given that I shall, at the expiration of one month from the date of the first publication hereof, issue a duplicate of said certificate, unless in the meantime valid objection be made to me in writing.

C. S. KEITH,
District Registrar of Titles.

Land Registry Office, New Westminster, B.C., Sept. 24, 1906.

Special Summer Courses

For Teachers in the

SPROTT-SHAW Business Institute

Limited.

336 Hastings Street W., Vancouver

R. J. SPROTT, B. A., Principal.

H. A. SCRIVEN, B. A., Vice-Prin.

J. P. CUNNINGHAM, Sec.

Westminster Iron Works

GENERAL MACHINE AND ENGINE WORK.

SHIP SMITHING, BRIDGE and STRUCTURAL IRON WORK.

Ornamental Iron Work, including Fences, Gates, Fire Escapes, etc.

Mail orders and correspondence invited.

JOHN REID,

BEGBIE STREET.

New Westminster P. O. 474

Great Northern Ry. Time Table

THE COMFORTABLE WAY

V. W. & Y. RY

Daily Leave	NEW WESTMINSTER	Daily Arrive
9:20 am 4:35 pm	Blaine, Bellingham Burlington, Mt. Vernon, Everett Seattle and Portland.	3:00 pm 9:55 pm
4:35 pm	Spokane, St. Paul and all points East.	3:00 pm
9.20 am	Anacortes, Woolley, and Rockport.	3:00 pm
3:00 pm 9:55 pm	Vancouver	9:20 am 4:35 pm

Lv. New Westminster for Guichon 3:50 p. m. Ar. Guichon 6 p. m., Monday, Wednesday, Friday.

8:45 a. m. ar. from Guichon, 9:30 a. m. Lv. for Vancouver.

Route of the Famous "ORIENTAL LIMITED"

2—Daily Overland Trains—2

Spokane, St. Paul, Minneapolis, Winnipeg, Duluth, Chicago, St. Louis and all points East.

For complete information, rates, berth reservation, etc., call on or address,

F. C. MEYERS, Agent,
Bank of Commerce Building.
New Westminster, B. C

S. G. YERKES, A. G. P. A.,
Corner Second Avenue and Columbia St., Seattle, Wash.

LAND REGISTRY ACT

Take notice that an application has been made to register William Cassidy as the owner in fee simple, under a tax sale deed from the Corporation of the City of New Westminster, bearing date the 8th day of November, A.D. 1905, of all and singular that certain parcel or tract of land and premises situate, lying and being in the District of New Westminster, in the Province of British Columbia, more particularly known and described as [illegible] and 10 of Block 15, [illegible] 185, group 1, map 161, New Westminster District.

You and each of you are required to contest the claim of the tax purchaser within forty-five days from the date of the first publication of this notice upon you, and in default of a caveat or certificate of lis pendens being filed within such period, or in default of redemption before registration, you will be forever estopped and debarred from setting up any claim to or in respect of the said land so sold for taxes as provided by the "Land Registry Act." I shall register William Cassidy, owner thereof in fee, and I hereby state that publication of this notice in a daily newspaper for one month will be good and sufficient service thereof.

Dated at the Land Registry Office, New Westminster, Province of British Columbia, this [illegible] day of [illegible] A.D. 1906.

C. S. KEITH,
District Registrar.

To EDWARD A. POAT.

In the Supreme Court of British Columbia

In the matter of the Settled Estates Act, and in the matter of the interests of Benjamin Gunn, Elizabeth Margaret Gunn, Thomas Hanison Gunn, infants in the Estate of James Gunn, deceased.

Pursuant to Order of the Honorable Mr. Justice Morrison, settled This addressed to J. J. Cambrider Deputy Registrar of the Supreme Court at Westminster, will be received by me up to Saturday, 6th day of October, 1906, for the purchase of the following properties:

(a) Subdivision two (2) of lot seven (47) in block five (5) [illegible] Westminster suburbs.

(b) Subdivision eighteen (18) of lot ten (10), block thirteen (13) [illegible] Westminster suburbs.

(c) Lots six (6) and nineteen (19) in block five (5), part of lot [illegible] group one (1), town of Port Moody.

(d) The southwest quarter of section twenty-five (25), in township [illegible] teen (16), New Westminster district.

(e) The northwest quarter of section fifteen (15), in township [illegible] (11), New Westminster district.

Said tenders to be accompanied by a deposit of 5 per cent. of the amount tendered.

J. P. HAMPTON BOLE,
Solicitor for the Estate of James Gunn, deceased.

NOTICE.

Fourth Street Sewer Assessment

Take notice that the Council has appointed Monday, the 8th day of October, 1906, at 10 o'clock in the forenoon, at the City Hall, New Westminster, as a time and place for hearing a Court of Revision to hear appeals against assessments made under the provisions of the Local Improvement By-law.

W. A. DUNCAN,
City Clerk.

City Hall, Sept. 26, 1906.

EMERSON'S DRY DOCK

Foot of 4th Ave. Cor. 16th Street

New Westminster, B. C.

All kinds of Ship repairs work.

Ship and Scow Building a specialty.

Estimates promptly furnished.

W. E. EMERSON

Residence:

24 Eighth St., New Westminster, B. C.

Westminster Transfer Co.

Office—Tram Depot

Columbia St.

Baggage delivered promptly to any part of the city.

Light and Heavy Hauling

Office 'Phone 185. Barn 'Phone

USE

RISING SUN FLOUR

THERE'S NOTHING BETTER. Manufactured and guaranteed by

THE WESTERN MILLING CO. LTD.

CALGARY, - ALBERTA.

F. G. DAWSON, Agent, 145 Hastings Street, West, Vancouver.

FOR

Ice Cream Sodas, Sweets, Fruits, Etc

GO TO

R. C. PURDY

Columbia Street Next to Tram Office

Souvenirs of the City;
Fancy Goods;
Fine Stationery Etc.

J. J. MACKAY & Co.

Booksellers and Stationers

FIRST CONSIGNMENT IN NEW WESTMINSTER OF

R. & T. Dick's Old Country Boots

Every pair guaranteed damp-proof.
No rubbers required.

The Old Country Boot Store

221 Columbia Street New Westminster.

Northern Pacific

Three Transcontinental Trains Daily

Travel on the Famous "NORTH COAST LIMITED" Electric-lighted train. Low Rates. Quick Time. Excellent Service.

New York, Chicago, Toronto, St. Paul AND ALL POINTS EAST

Steamshir Tickets on sale to all Europe points.

Special Reduced Rates Round Trip Rates to Southern California.

For full informtion call on or write C. E. LANG, General Agent, 1 Hastings St., Vancouver, B. C.

A. D. CHARLTON, Portland, Ore A. G. A

TAKE

The White Pass and Yukon Route

TO CONRAD, CARCROSS, ATLIN, WHITE HORSE, DAWSON and FAIRBANKS. Daily trains (except Sunday) carrying passengers, mail, express and freight connect with stages at Carcross and White Horse, maintaining a through winter service. For information apply to

H. ROGERS, Traffic Manager, Vancouver, B. C.

WHEN GOING EAST

ASK THE TICKET AGENT TO SEND YOU OVER

"THE NORTHWESTERN LINE"

Eight Trains Every Day in the Year BETWEEN

Minneapolis, St. Paul and Chicago

THE TRAIN OF FAME

THE NORTH-WESTERN, LTD. Embodies the newest and best ideas for COMFORT, CONVENIENCE and LUXURY. It is lighted with both electricity and gas; the most brilliantly illuminated train in the world. The equipment consists of private compartment cars, standard 16 section sleepers, luxurious dining car. reclining chair cars (seats free), modern day coaches and buffet, library and smoking cars.

For Time Tables, Folders, or any further information call on or write

F. W. PARKER,
GENERAL AGENT,
720 Second Avenue, Seattle, Wash

BLACKSMITHING.

Having bought out the Blacksmithing business of R. H. Benson, I will be pleased to see all his old customers, as well as new ones. Horseshoeing a specialty.

H. M. KNUTSON,
Eighth Street.

Trains & Steamers

C. P. R. MAIN LINE.

Leave New Westminster 7.25 daily.
Leave New Westminster 17.20 daily.
Arrive New Westminster 10.30 daily.
Arrive New Westminster 19.10 daily.

C. P. R. MISSION BRANCH.

Lv. N. W. 7.25, Ar. Seattle 15.50.
Lv. Seattle, 12.30; Ar. N W. 20.20.

C. P. R. WESTR. JUNCTION.

Lv. N. W. 7.25, 9.35, 17.20, 19.25.
Ar. N. W. 9.15, 10.30, 19.10, 20.20.

C. P. R. MILLSIDE SPECIAL.

Lv. New Westminster 6.30 a. m.

GREAT NORTHERN RAILWAY.

Lv. N. W. 9.20 a.m.; ar. Seattle 4 p.m.
Lv. N. W. 4.35 p.m.; ar. Seattle 10 p.m. p.m.

V., W. & Y.—VANCOUVER

Lv. N. W. 3 p. m. and 9:55 p. m.
Lv. Vancouver 8.35 a.m., and 4 p.m.

G. N. R.—PORT GUICHON.

Lv. N. W. 9:35 a.m.; ar. Guichon 2.20 p.m.
Lv. Guichon, 2:40 p. m.; ar. N. W. 8:45 p m. and 6 p. m.
Mondays only.

B. C. ELECTRIC—VANCOUVER.

Lv. New Westminster 5.50, 6.50, 1 and 8 a. m., and every half hour thereafter till 11 p. m.
Lv. Vancouver for Westminster at same hours.

Fraser River and Gulf

UP RIVER.

Beaver—
From N. W. Mon. Wed. Frid. 8 a.m.
From Chwk. Tu., Th., Sat., 7 a.m.
Ramona—
From N. W. Tu., Th., Sat. 8 a.m.
From Chwk. Sun., Wed., Fri., 7 a.m.

DOWN RIVER.

Transfer—
From N. W. daily, ex. Sat. and Sun., 2 p.m.; Saturday, 2 p.m.
Add. trip, Monday, 5 a.m.
From Steveston, 7 a.m. (Fri. 6 a.m.)
Add. trip Saturday, 5 p.m.

VICTORIA AND ISLANDS.

Rithet—
From N.W., Wed. and Mon., 7 a.m.
From Victoria Tues. and Sat. 4 a.m.

Mail Service

	Close.	Received.
Seattle, via Sumas	10 pm.	8.20 p.m.
Sap'n & Millside	10.00 p.m.	10.30 a.m.
Vancouver	10.00 p.m.	9.00 a.m.
Cloverdale, Blaine, Seattle, etc	8.45 a.m.	3.30 p.m.
Van. & Cent. Park	10.30 a.m.	2 p.m.
Victoria	10.30 a.m.	10.00 a.m
East Burnaby	1.15	1.20 p.m.
Steveston, etc	1.30 p.m.	10.30 a.m
East, via C. P. R.	4.45 pm.	7.10 p.m.
East, via C. P. R.	10.00 p.m.	10.30 a.m
Sap., Mill, Coq'm	4.45 p.m.	7.10 p.m.
Van. & Burnaby	3.30 p.m.	6.00 p.m.
Timberland, Tues., Friday	12.00 m.	12.00 m.

Canadian Pacific Railway Co.

British Columbia Coast Line Service.

TIME TABLE

(Subject to change without notice.)

ALASKA ROUTE.

Princess Beatrice leaves Vancouver Sept. 10th.
Princess May leaves Vancouver Vancouver, Sept. 13th.
Princess Beatrice leaves Vancouver, Sept. 21st.
Princess May leaves Vancouver Sept. 23rd.
Princess May leaves Vancouver Oct. 2nd.
Princess Beatrice leaves Vancouver, Oct. 4th.
Princess May leaves Vancouver, Oct 12th.

VANCOUVER, VICTORIA SEATTLE ROUTE.

Princess Victoria.

Leaves Vancouver daily at 1 p. m.

VICTORIA NEW WESTMINSTER ROUTE.

S. S. Charmer.

Leaves New Westminster at 7 a. m. on Wednesday and Mondays.

VANCOUVER NANAIMO ROUTE.

S. S. Joan

Leaves Vancouver daily except Saturday and Sunday at 1:30 p. m. Saturday at 2:30 p. m.

WEST COAST ROUTE.

S. S. Queen City

Leaves Victoria at 11 p. m. on 1st, 7th, 19th and 20th of each month for Ashousit and way points; leaves Victoria on the 7, and 20, for Quatsino and way points. Leaves Victoria on 20th of each month for Cape Scott and way points including Quatsino.

LOWER FRASER RIVER ROUTE.

Steamer Transfer

Leaves New Westminster on Monday, Tuesday, Wednesday, Thursday and Friday at 2 p.m. and Saturday at 2 p. m. with additional trip on Monday at 5 a. m.

Leaves Steveston Monday, Tuesday, Wednesday, Thursday and Saturday at 7 a. m.; Friday at 6 a. m. additional trip Saturday 5 p. m.

UPPER FRASER RIVER ROUTE

S. S. Beaver

Leaves New Westminster, 8 a. m. Mondays, Wednesdays and Fridays.

Leaves Chilliwack 7 a. m. Tuesday, Thursday and Saturdays calling at landings between New Westminster and Chilliwack.

NORTHERN B. C. ROUTE.

S. S. Tees

Leaves Vancouver at 2 p. m., 2nd and 16th of each month, calling at Skidegate on first trip and Bella Coola on second trip. Time on arrival and departure are approximate.

For reservations and information call or address

ED. GOULET,
Agent, New Westminster.
E. J. COYLE,
Asst. Gen. Pass. Agent, Vancouver.
J. W. TROUP,
General Superintendent, Victoria.
Gen. Agent, Freight Dept., New Westminster

EYES TESTED FREE

Graduate Optician.

Our work guaranteed.

Ryall's Drug Store

"The Milwaukee"

"The Pioneer Limited" St. Paul to Chicago, "Short Line" Omaha to Chicago, "South West Limited" Kansas City to Chicago.

No trains in the service on any railroad in the world that equal in equipment that of the Chicago, Milwaukee & St. Paul Railway. They own and operate their own sleeping and dining cars on alll their trains and give their patrons an excellence of service not obtainable elsewhere.

H. S. ROWE, General Agent.
134 Third St., cor Alder. Portland, Or.

PRIZE WINNERS AT FAIR

(Continued from Page Two.)

Crab Apples, best collection by individual growers, 5 varieties, 12 of each—1, M. S. Middleton; 2, J. Merryfield & Son; 3, R. K. Nicholl.

Crab Apples, Transcendent—1, Mrs. McKinnon; 2, J. White; 3, M. S. Mid-Middleton.

Crab Apples, Martha—1, M. S. Middleton.

Crab Apples, Florence—1, J. Merryfield.

Crab Apples, Hyslop—1, Mrs. A. T. McKinnon; 8, J. White; 3, M. S. Middlton.

Crab Apples, Montreal Beauty—1, J. Merryfield & Son.

Crab Apples, Siberian—1, J. Love; 2, H. Davey.

Crab Apples, any other variety—1, J Merryfield & Son; 2, H. Davey; 3, A E. Skinner.

Blackberries, Evergreen, one plate—1, W. J. Wright; 2, Stride & Son; 3, A. E. Skinner.

Commercial display fall and winter apples—1, T. G. Earle; 2, Coldstream Ranch; 3, M. S. Middleton; 4, J. L. Pridham.

Best packed apples in box for shipping, four boxes—1, R. M. Palmer & Son; 2, Coldstream Ranch; 3, M. S. Middleton.

Best packed pears in box for shipping—1, R. M. Palmer & Son; 2, R. Whitmore.

Best Prunes, 25 lbs., light, dried—1, J. Merryfield & Son.

Best prunes, 25 lbs., dark, dried—1, J. Merryfield & Son.

Best dried apples, 25 lbs.—1, J. Merryfield & Son.

Machinery.

Boot and shoe making machinery, brick machines, hoists and other mabarrows and other wooden goods—1, Brunelle Saw Mills.

Boots, Shoes and Shoemakers' Tools, Etc.

Assortment of men's, women's and children's boots and shoes, machine or hand made, either for custom or wholesale trade—1, J. Leckie & Co., Ltd.

Groceries and Provisions.

Cured hog products, consisting of hams and bacon, smoked, salted and pickled, incluing lard—1, Reichenbach & Co., Ltd.

Cattle.

(Shorthorns.)

Bull, 3 years old and upwards—1, W. H. Ladner.

Bull, 2 years and under 3—1, H. M. Vasey, Ladner; 2, Inverholm Stock Farm, Ladner.

Bull, 1 year and under 2—1, Pemberton Stock Farm, Port Guichon.

Champion bull—Diploma, H. M. Vasey, Ladner.

Calf, under 1 year—1, Inverholme Stock Farm; 2, H. M. Vasey; 3, W. H. Ladner.

Cow, 3 years and over—1, Inverholme Stock Farm; 2 and 3, H. M. Vasey.

Heifer, 2 years and under 3—1 and 2, H. M. Vasey; 3, W. H. Ladner.

Heifer, 1 year and under 2—1 and 2, Inverholme Stock Farm; 3, W. H. Ladner.

Heifer calf, under 1 year—1, H. M. Vasey; 2 and 3, Inverholme Stock Farm.

Champion cow—Diploma, H. M. Vasey.

Herd, to consist of one bull, any age, and four females—1, H. M. Vasey; 2, Inverholme Stock Farm; 3, W. H. Ladner.

Breeder's young herd, to consist of one bull, under 2 years, 2 heifers 1 year old and under 2, and 2 heifer calves under 1 year—1, W. H. Ladner; 2, Inverholme Stock Farm.

Poultry.

Special prize presented by the Columbian Co., Ltd. (J. D. Taylor, manager, New Westminster), for the best breeding pen of fowls, any variety—1, W. Walker; 2, A. Kolosoff.

Special prize presented by the Canadian Rubber Co., Montreal (R. L. Jamieson, manager, Vancouver), the exhibitor winning the large number of prizes under Division E—W. Fowler.

Warns Policyholders.

New York, Oct. 7.—A circular letter was mailed to-day by G. R. Scrugham, manager of the international policyholders' committee, to the state superintendent of every state, informing them that the Mutual Life Insurance Co. is sending out ballots bearing only "the administration ticket" to policyholders of that company in advance of the official ballots.

For the eighth successive year the prize for the best bride's bouquet at the provincial exhibition was won by S. G. Tidy, the florist of this city. The prize-winner was a beautiful creation of magnificent white roses and maidenhair ferns. Mr. Tidy took 21 first prizes and a number of minor prizes for his flowers and fruits.

MURAD

(Plain Tips)

Turkish Cigarettes

15c per box.

THE DAILY NEWS

Published by The Daily News Publishing Company, Limited, at their office, corner of Sixth and Front streets, New Westminster, B. C.

MANAGING DIRECTORS

A. C. Brown ..... R. J. Burde

ADVERTISING RATES

Transient display advertising, 15 cents per line (nonpariel) 12 lines to the inch. Five cents per line for subsequent insertions.

Reading notices, bold face type, 20 cents per line, brevier or nonpariel, 10 cents per line.

For time contracts, special positions, apply to advertising manager.

Notices of births, marriages or deaths, 50c. Wants, for sales, lost or found, rooms to let, etc., one cent per word. No advertisement taken for less than 25 cents.

TELEPHONES

Business office 22
Editorial office 17
Manager's residence 277

MONDAY, OCT. 8, 1906.

NOW THAT IT'S OVER.

The Daily News believes that it speaks for the citizens of New Westminster generally when it says:

The appreciation of the Exhibition—for which, although it is a provincial affair, New Westminster is responsible—shown by the people and the press of Vancouver is fully recognized and hereby gratefully acknowledged.

The number of visitors from all parts of the province (as well as from outside points), and particularly from the surrounding district, was most gratifying and encouraging. Regret is expressed that means of communication were not more ample. It is to be hoped that, next year, the transportation companies will be able to do better, particularly in the matter of special excursions from Vancouver Island points.

To all the bands, we pass on what a visitor who knows good music said to us—"One fine feature of the fair is, that you have good music and a lot of it." The man who said this is himself a musician whose name is known throughout the province.

To the managers of the B. C. E. R., and to the motormen and conductors, congratulations and applause. You had a big job, gentlemen, and you handled it with skill, with patience, and with courtesy.

Last week's record of new applications for timber licenses shows a total of 46, which is just equal to last week's, if our count is correct. When the legislature meets, this matter will no doubt be among the first brought up, and the Liberals should see that the country gets full information on the subject.

The latest in political rumors is that the legislature will meet in January, and that Mr. Taylor M.P.P., of Revelstoke, will be appointed to the vacant provincial secretaryship. By the way, what a howl there would have been if a Liberal government had been in power and had left a portfolio vacant for so many months!

Chilliwack Council.

A regular meeting of the council of the township of Chilliwack was held in the court house, Chilliwack, on Saturday, Oct. 6, 1906. Present: The reeve and Councillors Ashwell, Barrow, Reeves, Blade and Wilson.

The minutes of the last regular, adjourned and special meetings were read and on motion adopted.

Communications were received from the undermentioned and dealt with as follows:

R. G. Ballam, re wharf improvement.

Wilson-Ashwell: That the communication of R. G. Ballam be received and filed, and the matter of the wharf be left in the hands of the reeve to have any actual necessary repairs done. Carried.

A. Malcolm, re Chilliwack Central road.

Barrow-Ashwell: That the communication of A. Malcolm be received and filed, and the matter be left in the hands of the reeve and Councillor Blade. Carried.

Alex. McKenzie, re accident, and Cowan & Reid, advising thereon.

Barrow-Wilson: That the communication of Alex. McKenzie and the advice of Cowan & Reid thereon be received and filed and left in the hands of the reeve.

Barrow-Blade—That the communication of D. Nevin be received and filed and left in the hands of the reeve and Councillor Blade. Carried.

M. Neville Smith, re drainage scheme. On motion received and filed.

Wilson-Barrow: That the board of works examine the approach of the Vedder creek bridge on Friday, the 12th inst., at 10 a.m. with power to act. Carried.

Barrow-Blade: That the gravelling of the Willis road be left in the hands of the reeve and Councillor Wilson. Carried.

Barrow-Blade: That the collector be authorized to write from off the books the mature labor of I. Johnson, he having produced a receipt from Parliamentary J. F. Atkinson. Carried.

Barrow-Ashwell: That the grading and filling on Harrison and Johnson streets be left in the hands of the reeve. Carried.

Board of works report—The reeve reported on the spreading gravel on P. C. road and repairing bridge on Vedder road to R. Shirley.

Councillor Blade reported that he had examined the culvert put in by Fred Brow, on the C. C. road and found the work done according to agreement, and recommended payment.

Councillor Wilson reported that he had instructed A. F. Demville to repair a culvert on the McIvitie road which was broken through by a threshing machine; the same is completed, and would recommend payment of the account. All of which reports were on motion received and adopted.

Finance committee's report — We, the undersigned members of the finance committee, beg leave to report the following bills correct, and would recommend payment of same: A. R. Demville, $10.50; Jos. Reed, $22.50; C. A. Cobbold, $60; R. Brett, $172.16; R. G. Ballam, $10; J. Nicholson, 65c; J. Pelly, $25; W. T. Jackman, $99.49; W. H. Annis, $28; R. Brett, $57.75; E. Smedley, $42.50; J. S. Putnam, $50; Jas. Ford, $12; Jas. Cowlhart, $7; R. Shirley, $40.50; C. A. Woodworth, $50; Jas. Ford, $49.85; C. F. Goodell, $1.75; E. Reece, $100; R. Shirley, $5; total, $672.79. (Signed) J. H. Ashwell, F. H. Wilson and E. D. Barrow, finance committee.

Beaver-Blade: That the finance committee's report, amounting to $672.79, be received and adopted. Carried.

On motion the council then adjourned until the 15th inst., at 8 p.m.

Narrow Escape.

Binghamton, N.Y., Oct. 7.—From the body of the dead burglar who was shot and killed in this city Saturday morning, Coroner Smith took a bottle of what he supposed was oil. He placed the bottle in his case and took it home. Investigation to-day showed that the bottle contained enough nitro glycerine to have blown up a large building.

LOST—Gold swan safety pin brooch, on exhibition grounds or on Queens avenue, between Third and First streets. Finder please return to Daily News office.

LOST — In exhibition grounds, between Industrial and women's building lady's plain gold watch, 14 cart, London movement, initials "G.R." photograph of a boy inside case. Finder please communicate with Mrs. Robinson, Harrison Hot Springs, or to the Daily News office.

When you want BLACK silk, you don't say "a yard of silk." When you want Window Table Salt, say to—"WINDSOR."

Humor and Philosophy

By DUNCAN S. SMITH

SHORT PARAGRAPHS.

The man who is in love with himself doesn't love beneath his station.

You never know how many enemies you have until you need your friends.

When a man is smarter than he looks, he is apt to make you smart.

A tactful woman is one who can manage a house and a hired girl at the same time.

If he has to be lively or some one would be sure to tell it.

Beggars Outwitted.

Many years ago an ingenious plan was adopted by the grand duke to rid Florence of beggars. It was proclaimed that every beggar who would appear in the grand plaza at a certain mentioned time would be provided with a new suit of clothes by the duke free of cost. At the appointed time the beggars of the city all assembled, and the grand duke, causing all the avenues to the square to be closed, compelled the beggars to strip off their old clothes and give each one, according to promise, a new suit. In the old clothes thus collected enough money was found concealed to build a beautiful bridge over the Arno, still called the "Beggars' bridge," and the city for the time being was relieved of the beggars by which it had been previously overrun, as none would give to the well dressed individuals who implored charity, not believing their tales of distress.

PENITENTIARY SUPPLIES FLOUR.

SEALED TENDERS addressed "Inspectors of Penitentiaries, Ottawa," and endorsed "Tenders for Flour," will be received until Monday, 22nd October, inclusive, from parties desirous of contracting for the supply of flour for twelve months ending 31st October, 1907, for the undermentioned penitentiaries, namely:

Kingston Penitentiary.
St. Vincent de Paul Penitentiary.
Dorchester Penitentiary.
Manitoba Penitentiary.
British Columbia Penitentiary.
Alberta Penitentiary, Edmonton, Alberta.

Forms of tender and information as to form of contract will be furnished on application to the Wardens of the Penitentiaries.

DOUGLAS STEWART,
GEO. W. DAWSON,
Inspectors of Penitentiaries.
Department of Justice,
Ottawa, October 8th, 1906.

W. N. Draper
B. C. Land Surveyor
Ellard Block, New Westminster, B.C.

EXCELLENCE

of workmanship finish is what makes furniture values. Our endeavor is to give these two qualities in every article bought and sold. Our $1.00 high back dining chair possesses these in marked degree—they are excellent value. Our $3.00 solid oak cobbler seat rocker is a leader and is a winner; roomy and comfortable; and those fancy chairs, large genuine Spanish leather upholstering at $15.00 is one of the best. Morris chairs all oak frame from $7.50 each up.

LEE'S FURNITURE EMPORIUM
Dupont Block. Telephone 73.

W. R. Gilley, 'Phone 1-22. J. R. Gilley, 'Phone 1-48

GILLEY BROS.

Dealers in

Coal, Lime, Brick, Sand, Cement, Fire Brick, Fire Clay and Crushed Rock.

Also agents B. C. Pottery Co. sewer pipe, etc.
Local agents Vancouver Portland Cement Co.

Office, Front Street, New Westminster, B.C., Near C.P.R. Depot
'Phone 1-6

PHILLIPS

The Wardrobe Clothier

Copyright 1906 by Hart Schaffner & Marx

IS SOLE AGENT FOR

20th Century Brand of Clothing
Christy's Hard, Soft and Silk Hats
W. G. and R. Shirts, Collars and Cuffs
Hart, Schafer & Marx Clothing
Dr. Diemel's Linen Mesh Underwear

ALSO A FULL LINE OF TRUNKS AND VALISES

Columbia St., New Westminster

Local News Briefly Told

Mrs. J. S. Henderson returned home again Saturday after a most enjoyable visit in the east.

Rev. W. H. Barraclough, pastor of the Queen's avenue Methodist church, is expected home this week, and will in all probability occupy his own pulpit next Sunday.

Walter C. Brown, of the Bank of Commerce, Victoria, who has been under the weather for some time, is home on a visit to rest and recuperate.

On Saturday the Charmer brought into the city Mrs. Cameron, of Victoria, and her three children. They have come here to rejoin Mr. Cameron, who has made a home for them in this city.

A Chinaman complained to the city police last evening that he had been working for Charlie Sato as a waiter in his restaurant for the past week, and that Sato had refused to pay him any wages. He was informed that this was a matter for the civil court, and advised to consult a lawyer.

The Mystery, of Vancouver, was in port on Saturday, and coaled up at Gilley Brothers', after which it went back to the mouth of the river to bring in a boom of piles, which were taken on to Millside, and will compose part of the cargo of the Curzon, which is taking on a cargo of lumber there.

The marriage of D. McKenzie, of South Vancouver, and Miss Alice Brown, of the same district, took place on Thursday at St. Andrew's parsonage, the Rev. J. S. Henderson tying the knot. The bridegroom was assisted through the trying ordeal by J. Crowley, of the same district, while Mrs. Crowley stood up with the blushing bride.

For the first time in the history of the Olivet Baptist church, a lady occupied the pulpit yesterday morning. The speaker was Miss Mabelle Bigsart, B.A., of New York. The lady took for her theme the story of Simon bearing the cross beneath the weight of which the Saviour had fallen while on His way to Calvary. She laid much weight on the joy of bearing the cross in the name of Christ and holding out a helping hand to the needy, instead of leading selfish, self-centered lives.

On Saturday night, Heap's mill, Cedar Cove, Vancouver, was burned to ashes. The total loss is estimated at about $200,000, with insurance only covering about half that amount. The Vancouver fire fighters were on deck in full force and did excellent work. They were unable, however, to save the property, and gave their whole attention to saving the adjoining buildings. A large number of New Westminster citizens watched the reflection of the flames upon the sky.

For the first time in the history of the New Westminster exhibition, there have been no fires for the fire brigade to contend with during the progress of the fair, and the many precautions taken by Chief Watson against conflagrations were not required. Every previous year, according to the firemen, there have been fires, either at the fair grounds or in some other part of the city, and exhibition week generally means a strenuous time for them, but this year proved to be the exception.

The death of James Follis, the Sapperton man who was injured at the fair grounds on Friday morning by being thrown from a wagon, occurred yesterday morning at the Royal Columbian hospital, where he had been removed for treatment. The deceased leaves a wife and several children to mourn his loss. A sad coincidence is that a few hours after his death a daughter of Mr. Follis was admitted to the hospital, dangerously ill with typhoid fever. The knowledge of her father's death is being kept from her.

Standing room at the police station is stil at a premium, and a large number of drunks are to be called upon to account for their actions on Saturday and Sunday before the police magistrate this morning. Seven drunks and disorderlies were gathered in on Saturday, while two more were added to the list yesterday afternoon. Three disorderly persons were also found raising more noise than the police considered proper, and were marshalled off to the coop. A case of alleged assault will also be tried this morning, and altogether it looks as if the magistrate will have a busy time imposing fines and handing out advice at 9.30 o'clock this morning.

Rev. F. W. Auvache, of Grand Forks, the former pastor of the Olivet Baptist church here, is spending a few days in the city. His visit to the coast is for the purpose of attending the meeting of the Baptist home mission board of British Columbia, which was held in the Baptist church on Friday night. Among those who attended the meeting were Rev. W. T. Stackhouse, B.A., general superintendent of missions for Manitoba, the Northwest and British Columbia; Rev. P. H. McEwen, Rev. F. W. Litch, of Vancouver; Rev. E. L. Dakin, Rev. W. E Marchant, of Victoria; Rev. C. Croft, of Ladner, and a number of others.

One of the deck hands of the Transfer has laid a charge against one of the firemen of the Charmer named Cawgill of assault. The deck hand in question was standing on the gang plank of the Transfer when Cawgill, who is said to be a quarrelsome fellow and had been drinking, came and hit him a bang behind the ear which knocked him down and made his head swim for awhile. There was no reason for the assault. Cawgill just felt as though he wanted to hit someone, and the man who got the blow was the one who happened to be in the way at the moment. Cawgill has the name of being a very ill-tempered individual, especially when he has been drinking. He has been in jail several times, and has a black record.

Empress Detained.

Montreal, Oct. 7.—The C.P.R. Empress of Ireland, which left Quebec at 3 o'clock Friday afternoon, did not leave Rimouski until 9.15 Saturday morning, being detained until arrival of Canadian mail from Montreal. She was delayed 8½ hours.

High Class Swiss Applique Shams

Runners Tray Cloths, Etc., Etc.

THE CASH STORE

Assortments of Mexican Drawn Linens Japanese Fancy Linens and Real Irish Damasks

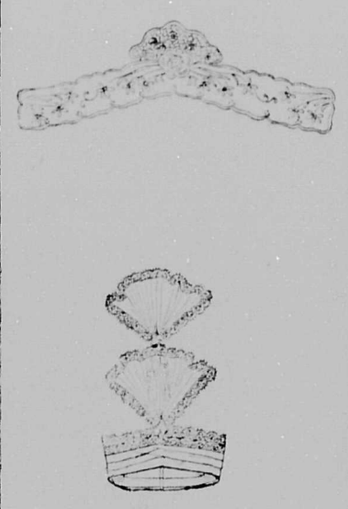

We want every visitor to the Exhibition to feel welcome, not only to the city, but to this store—the best equipped and most progressive emporium for women in the Fraser valley.

We have the best and newest goods obtainable, and our styles absolutely correct. We buy much of our goods direct from the manufacturers, in England, Scotland and Eastern Canada, thereby saving what is now a familiar term to you—"middlemen's profits."

And we have these goods in such quantities, such pleasing assortments, that a selection is made easy for you.

Our show rooms are fairly overloaded these days with the new fall and winter merchandise—Furs, Suits, Hats, Coats and Skirts. Don't wait another day—come at once for your winter wearables.

The Furs on exhibition throughout the store represent several leading manufacturers

Our stock includes Mink, Marmot, Red Fox, Sable, Foxaline, Rabbit, Thibet and other furs, which are made in all the wanted styles. Our prices range from 50c to $50.00.

Our Hats are the subject of much favorable comment among those who are well informed on fashion's whims—among them being high crown toques from New York and Paris, as well as smart ready-to-wear hats of all shapes and sizes.

Our milliners are kept busy trimming to order as well as making to order all kinds of hats. Get your order in early.

Among the favored hats this year are blacks. Especially is this true of the larger shapes. Among the colors are empire green, taupe, golden brown and white. Our prices range from $1.25 to $35.00.

Our Suits, Coats and Skirts are of such good materials and are so well made that many find it just as satisfactory to deal here, in point of style, as to go to larger cities; and then the saving in price here is ample compensation for coming a distance to deal with us.

Every seam, every buttonhole and every gore tells more eloquently than words do how well the garments really are made, and the prices — we let them speak for themselves:

SUITS—$12.50, $14.50, $18.50, $22.50 to $35.00.

COATS—$7.75, $12.75, $16.50, $21.00, 25.00.

SKIRTS—$2.95,)$3.75,)$6.50, $10.50, $14.75.

Choice Novelty Waistings 35c, 40c, 50c and 65c Yard

T.H. Smith

267 Columbia St., New Westminster, B. C.

All kinds of Umbrellas for Men, Women and Children 50c, 75c, $1 to $7

IF YOU BUY HERE YOU'RE SAFE

It's a great idea---when a merchant asks Ten Dollars for a Suit---the Buyer offers Six and the Merchant "takes him up." The question is, what does "he" get? If "he" means the merchant, HE gets the man's Six Dollars and his suspicion for everymore. If the "he" is the man

HE GETS LEFT.

If that merchant could afford to sell the garment for less than he asked why did he not name the lowest price at once? Is that merchant reliable? Can you afford to risk his judgment? He certainly takes quite a load on his shoulders when he attempts to carry trade that way.

We guarantee that you will pay here fully as much as your neighbor---and just as surely you'll pay just as little.

We further guarantee you your money back on demand if you find your purchase unsatisfactory when you get home

IF YOU BUY HERE YOUR SAFE. If you are interested in Fall Suits, Overcoats, Hats, Men's Furnishings and Boys Clothing we want to show you our handsome lines. If you pay less elsewhere, you'll get less value.

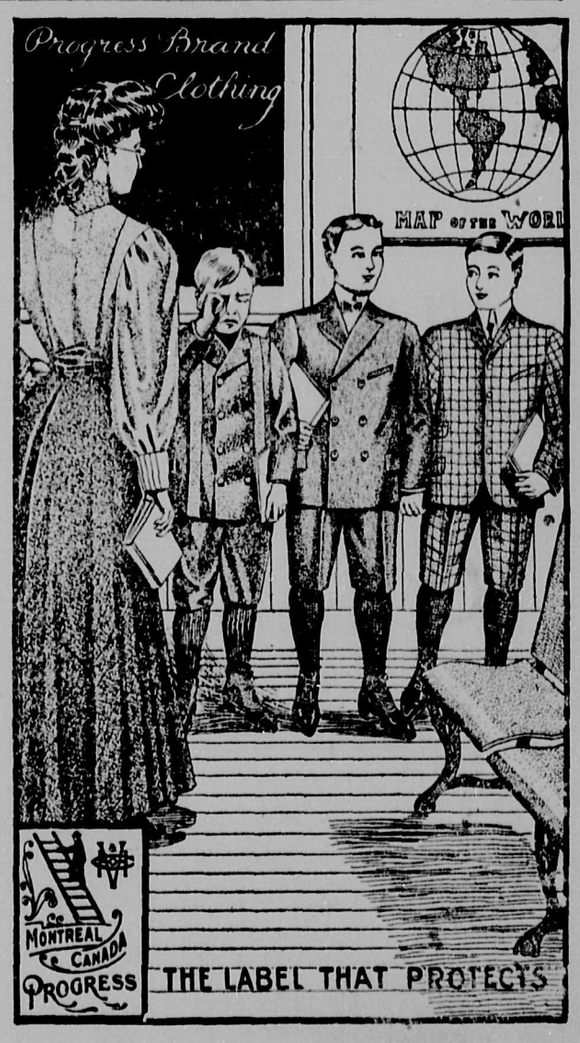

Opposite Post Office, New Westminster.

H. L. DeBECK The Cash Clothier

PRINCESS "PAT" NOT YET ENGAGED

Report of Betrothal of Princess Patricia to Russian Grand Duke Was Premature.

St. Petersburg, Oct. 7.—A formal denial has been issued here of the reported betrothal of Grand Duke Michael, brother of the Emperor of Russia, and Princess Patricia of Connaught, niece of King Edward.

An unwitting error was committed by announcing through semi-official news agencies in Europe what was accepted yesterday as a fact in court and diplomatic circles here. It now appears that the discussion of this alliance, which is bound up with far-reaching political consequences, has not reached the stage of an actual betrothal. The intimation that such a marriage was contemplated erroneously developed in court circles into a premature announcement of the betrothal as an accomplished fact.

AT THE HOTELS.

Guichon—R. B. Raymond, Vancouver; A. Procter, Montreal; Mrs. T. M. Creighton, Granite Falls; M. L. Askel, Vancouver.

Colonial—H. Bourne, Seattle; A. Cruckshank, Vancouver; D. Kerry, Vancouver; Mr. and Mrs. Russell, Vancouver; E. Armstrong, Ottawa; E. Brown, Vancouver; P. S. Hutchinson, Vancouver; S. Townes, Vancouver.

Windsor—H. Bride, Oakland; John Cook, Oakland; J. Paswell, Serpentine; A. J. Bragg, Vancouver; W. J. Beaton, Abbotsford; W. E. Wheeler, Vancouver; J. B. Woods, Vancouver; V. Samson, Vancouver.

Newfoundlanders Dissatisfied.

St. John's, Nfld., Oct. 7.—Washington despatches received here stating that the British and American governments have arranged a modus vivendi regulating herring fishing in these waters, and giving what are assumed to be the correct terms of the arrangement, evoke bitter criticisms on the part of the press and public.

Synopsis of Regulations for Disposal of Minerals on Dominion Lands in Manitoba, the Northwest Territories and the Yukon Territory.

COAL—Coal lands may be purchased at $10 per acre for soft coal and $20 for anthracite. Not more than 320 acres can be acquired by one individual or company. Royalty at the rate of ten cents per ton of 2000 pounds shall be collected on the gross output.

QUARTZ—Persons of eighteen years and over and joint stock companies holding free miners' certificates may obtain entry for a mining location.

A free miner's certificate is granted for one or more years, not exceeding five, upon payment in advance of $7.50 per annum for an individual, and from $50 to $100 per annum for a company, according to capital.

A free miner, having discovered mineral in place, may locate a claim 1500x1500 feet by marking out the same with two legal posts, bearing location notices, one at each end of the line of the lode, or vein.

The claim shall be recorded within fifteen days if ocated within ten miles of a mining recorder's office, one additional day allowed for every additional ten miles or fraction. The fee for recording a claim is $5.

At least $100 must be expended on the claim each year or paid to the mining recorder in lieu thereof. When $500 has been expended or paid, the locator may, upon having a survey made and upon complying with other requirements, purchase the land at $1.00 an acre.

Permission may be granted by the Minister of the Interior to locate claims containing iron and mica, also copper, in the Yukon Territory, of an area not exceeding 160 acres.

The patent for a mining location shall provide for the payment of a Royalty of 2½ per cent. of the sales of the products of the location.

PLACER MINING—Manitoba and the N. W. T., excepting the Yukon Territory: Placer mining claims generally are 100 feet square, entry fee $5, renewable yearly. On the North Saskatchewan River claims are either bar or bench, the former being 100 feet long and extending between high and low water mark. The latter includes bar diggings, but extends back to the base of the hill or bank, not exceeding 1000 feet. Where steam power is used claims 200 feet wide may be obtained.

Dredging in the Rivers of Manitoba and the N. W. T., excepting the Yukon Territory—A free miner may obtain only two leases of five miles each for a term of twenty years, renewable in the discretion of the Minister of the Interior.

The lessee's right is confined to the submerged beds or bars of the river below any low water mark, and sub- for first year and $10 per mile for each subsequent year. Royalty same as placer mining.

Placer mining in the Yukon Territory—Creek, gulch, river and hill claims shall not exceed 250 feet in length, measured on the base line or general direction of the creek or gulch, the width being from 1000 to 2000 feet. All other placer claims shall be 250 feet square.

Claims are marked by two legal posts, one at each end, bearing notices. Entry must be obtained within ten days if the claim is within ten miles of the mining recorder's office. One extra day allowed for each additional ten miles or fraction.

The person or company staking a claim must hold a free miner's certificate.

The discoverer of a new mine is entitled to a claim of 1000 feet in length, aand if the party consists of two, 1500 feet altogether, on the output on which no royalty shall be charged the rest of the party ordinary claims only.

Entry fee $10. Royalty at the rate of two and one-half per cent. on the value of the gold shipped from the ject to the rights of all persons who have, or who may receive entries for bar diggings or bench claims, except on the Saskatchewan River, where the lessee can dredge to high-water mark on each alternative leasehold.

The lessee shall have a dredge in operation within one season from the date of the lease for each five miles but where a person or company has obtained more than one lease one dredge for each fifteen miles or fraction thereof is sufficient. Rental, $10 per annum for each mile of river leased. Royalty at the rate of two and a half per cent. collected on the output after it exceeds $10.000.

Dredging in the Yukon Territory—Six leases of five miles each may be granted to a free miner for a term of 20 years; also renewable.

The lessee's right is confined to the submerged bar or bars in the river below low water mark, that boundary to be fixed by its position on the 1st day of August in the year of the date of the lease.

The lessee shall have one dredge in operation within two years from the date of the lease, and one dredge for each five miles within six years from such date. Rental $100 per mile Yukon Territory to be paid to the comptroller.

No free miner shall receive a grant of more than one mining claim on each separate river, creek or gulch, but the same miner may hold any number of claims by purchase, and free miners may work their claims in partnership by filing notice and paying fee of $2. A claim may be abandoned and another obtained on the same creek, gulch or river, by giving notice and paying a fee.

Work must be done on a claim each year to the value of at least $200.

A certificate that work has been abandoned, anad open to occupation and entry by a free miner.

Berths on their sleepers are longer, higher and wider than in similar cars on any other line. They protect their trains by the Block System.

The boundaries of a claim may be defined absolutely by having a survey made and publishing notices in the Yukon Official Gazette.

Petroleum—All unappropiated Dominion Lands in Manitoba, the Northwest Territories and within the Yukon Territory, are open to prospecting for petroleum, and the minister may reserve for an individual or company having machinery on the land to be prospected, an area of 1920 acres for such period as he may decide, the length of which shall not exceed three times the breadth. Should the prospector discover oil in paying quantities, and satisfactorily establish such discovery, an area not exceeding 640 acres, including the oil well, will be sold to the prospector at the rate of $1, an acre, and the remainder of the tract reserved, namely, 1280 acres, will be sold at the rate of $3 an acre, subject to royalty at such rate as may be specified by Order in Council.

W. W. CORY.
Deputy of the Minister of the Interior.
Dept. Interior.

Notice.

The Agency of the Connecticut Fire Insurance Company of Hartford has been transferred from Mr. Alexander Bell to Messrs. White & Shiles, who will attend to all matters of endorsement, transfer or renewal, and to whom all outstanding premiums should be paid. This is one of the companies which paid its San Francisco losses in full and to the satisfaction of its policyholders.

JAMES S. REED,
Special Agent.

LOST—Black spaniel, three months old, with small white spot on breast; answers to the name of "Joker." Reward if returned to corner Twelfth and Eighth streets. George Adams.

LOST—Fox terrier dog, brown face, black and brown body; answers to name of "Buster Brown." Finder will be rewarded on returning same to Guichon Hotel.

TEACHER WANTED — For boys' school, New Westminster, by Nov. 1. Applications received until the 10th inst. by R. Lennie, Sec.

WANTED — The address of John Drake. M. Sugits, P.O. Box 215, city.

TIMBER NOTICES.

Notice is hereby given that 30 days after date I intend to apply to the Chief Commissioner of Lands and Works for a license to cut and carry away timber from the following described lands:

1. Commencing at a post marked W. M.'s S.E. Corner, planted on the north bank of the Kildala river about two miles up from the mouth, running as follows: 40 chains north, 160 chains west, 40 chains south, 160 chains east to point of commencement, containing 640 acres, more or less.

Located August 27, 1906.

2. Commencing at a post marked W. M.'s S.W. Corner, planted on the north bank of the Kildala river, about two miles up from the mouth, running as follows: 40 chains north, 120 chains east, 80 chains south, 40 chains west, 40 chains north, 80 west to point of commencement, containing 640 acres, more or less.

Located August 27, 1906.

3. Commencing at a post marked W. M.'s N.E. Corner, planted on the north bank of the Kildala river, about five and a half miles up the river from the mouth, running as follows: 40 chains south, 160 chains, west, 40 chains north, 160 chains east to point of commencement, containing 640 acres, more or less.

Located August 26, 1906.

4. Commencing at a post marked W. M.'s N.W. Corner, planted on the north bank of the Kildala river, about five and a half miles up the river from the mouth, running as follows: 160 chains east, 40 chains south, 160 chains west, 40 chains north to point of commencement, containing 640 acres, more or less.

Located August 27, 1906.

5. Commencing at a post marked W. M.'s N.E. Corner, planted on the south bank of the Kildala arm, about one mile from the mouth of the river, running as follows: 80 chains south, 80 chains west, 80 chains north to the shore line, thence following shore line to point of commencement, containing 640 acres, more or less.

Located August 27, 1906.

6. Commencing at a post marked W. M.'s S.W. Corner, planted on the east bank of the Dala river, about ten chains easterly from the mouth, running as follows: 40 chains east, 40 chains north, 40 chains east, 80 chains north to the river, thence following river to point of commencement, containing 640 acres, more or less.

Located August 27, 1906.

(Locator) WILLIAM MOODY,
per Frank Vandall, Agent.

BURNABY CORPORATION

Sale of Lands by Public Auction

By order of the Council, the Collector will offer for sale by auction on Saturday, October 20, at 2 o'clock in the afternoon (sharp), at the Municipal Hall, the residue of the properties not disposed of at the recent sale by tender.

They comprise two subdivisions in District Lot 30, 120 subdivisions (in 9 blocks) in District Lot 53, and 55 subdivisions in District Lot 91.

Indefeasible title. Deeds at purchasers' cost. List and conditions of sale may be obtained from

B. G. WALKER,
C. M. C. and Collector, Box 34, New Westminster.

Municipal Hall, Oct. 1, 1906.

ATLANTIC STEAMSHIPS OF THE CANADIAN PACIFIC RY.
FINEST AND FASTEST
"EMPRESSES"
18,000 H. Power { EMPRESS OF BRITAIN / EMPRESS OF IRELAND } 14,500 TONS
Leave Quebec Oct. 5 and Oct. 19.
Passengers booked to and fro at lowest rate. For particulars apply

ED. GOULET,
C. P. R. AGENT.

Canadian Pacific Railway Company

Two fast transcontinental trains with dining cars and through tourist and first-class sleepers daily.
Atlantic Express leaves at 7:25.
Imperial Limited, leaves at 17:20.

Special Excursion to Buffalo Oct. 5th and 6th
$84.50
Good to Return to Nov. 15th

ED. GOULET,
C. P. R. Agent,
New Westminster
or
E. J. COYLE,
Assistant General Passenger Agent,
Vancouver.

Annual Xmas Drawing

Win $300 in Gold

Reichenbach Com'y Limited

PRIZE CONTEST

Competition Closes Monday, Dec. 24, 1906, at 9 P. M.

Two Prizes $25 in Gold
Five Prizes $10 in Gold
Forty Prizes $5 each in Gold

A printed check will be given to each cash customer showing the amount of their purchase. Our weekly and monthly customers will also be given coupons for the amount of their bills on payment of same.

When you get $1 worth of checks present them at our office and get a coupon. One is given to the customer and the other is deposited in a sealed box. The first number drawn wins the first prize; the second drawn wins the second prize; and so on through the list. Coupons are numbered in duplicate.

IMPORTANT---All holders of prize coupons must present them on or before January 10th, 1907, otherwise same will be distributed among the charitable institutions of the city.

REICHENBACH Company — Limited

Wholesale and Retail Butchers COLUMBIA STREET NEW WESTMINSTER

A CHANCE TO SAVE ONE-HALF ON YOUR .. DENTAL WORK ..

Our operators are all expert and graduate specialists of many years' experience, and their work cannot be equalled. Our patented painless methods are the most modern known to Dentistry and are confined to us exclusively.

Our Prices Never Change

Read Them, Then Plan to Profit

Gold Crowns, - $5.00	Gold Fillings - $1.00
Bridge Work Per Tooth 5.00	Platina Fillin s - 1.00
Set of Teeth - 5.00	Silver " - - 50c

All our work guaranteed for 10 years, with a protective guarantee. Consultation and examination free of charge.

The Boston Dentists, Ltd.

407 Hastings Street West, Vancouver, B. C.

Hours, 9 a. m. to 8 p. m. Phone 2229

B. C. Mills, Timber and Trading Company

VANCOUVER AND NEW WESTMINSTER

Manufacturers and Dealers in All Kinds of

Lumber, Lath, Shingles, Mouldings, Sash, Doors, Interior Finish, Turned Work, Etc. Fish and Fruit Boxes. Large Stock Plain and Fancy Glass.

FARMERS ATTENTION!

Lumber Always in Stock for Fencing and Draining.

Royal City Branch, Columbia St.

Telephone 12. New Westminster

The Royal Bank of Canada

Insures absolute security to depositors. START NOW to save your money and you will never regret it. People do harder things every day and have nothing to show for it.

ONE DOLLAR opens an account. Put it in your pocket, it would probably be nothing, but ONE DOLLAR deposited every week with us will in ten years amount to $604.50. THINK THIS OVER.

OPEN SATURDAY EVENINGS, 8 TO 9 O'CLOCK.

NEW WESTMINSTER BRANCH F. B. LYLE, Manager.

Bank of Montreal

ESTABLISHED 1817.
Incorporated by act of parliament

CAPITAL (ALL paid up) $14,000,000
RESERVE FUND $10,000,000

Rt. Hon. Lord Strathcona and Mount Royal, G. C. M. G., ... Honorary President
Hon. Sir G. A. Drummond, ... President
E. S. Clouston, ...Vice President and General Manager.

General banking business transacted.

Branches in all the principal cities in Canada, in London, Eng., New York, Chicago, and St. John's Nfld., and correspondents in all parts of the world.

SAVINGS BANK DEARTMENT
NEW WESTMINSTER BRANCH G. D. BRYMNER, Agent.

Shingle and Saw Mill Machinery

THE SCHAAKE MACHINE WORKS
LIMITED.

New Westminster, B. C.

Canadian Bank of Commerce

Paid-up Capital, $10,000,000. Reserve Fund, $4,500,000
HEAD OFFICE, TORONTO.
B. E. WALKER, General Manager. ALEX. LAIRD, Asst. Gen'l Manager.

BRANCHES THROUGHOUT CANADA AND IN THE UNITED STATES AND ENGLAND.

A GENERAL BANKING BUSINESS TRANSACTED.

FARMERS' BANKING.

Every facility afforded Farmers for their banking business. Sales Notes cashed or taken for collection.

BANKING BY MAIL—Deposits may be made or withdrawn oby mail. Out-of-town accounts receive every attention.

NEW WESTMINSTER BRANCH—H. R. DAVIDSON, Manager.
OPEN SATURDAY EVENINGS, 8 TO 9 O'CLOCK.

Carruthers Manufacturing Com'y.

Manufacturers of

Show Cases, Store Fittings and Bar Fixtures

The Carruthers Manufacturing Co.
VANCOUVER, B. C.

DOPED ALCOHOL THE COMING FUEL

Regulations for Making and Using Denatured Alcohol for Fuel, Etc., Are Issued.

Washington, Oct. 7.—Yerkes, commissioner of internal revenue, with the approval of the secretary of the treasury, has issued the departmental regulations controlling the making of denatured alcohol, the handling of the same and its uses. These regulations follow, and render effective a law passed by the congress at its last session, and which provides for the withdrawal from bond, tax free, of domestic alcohol when same is rendered unfit for beverage or liquid medicinal use by the admixture of suitable denaturing materials, and for the use of the denatured article in the arts and industries and for fuel, light and power. The law becomes effective Jan. 1, 1907. This denatured alcohol will be a competitor with illuminating oils, gasoline and coal.

Porter-Slatcher.

The marriage of Forest Elmer Porter, of Burnaby and Sechelt, to Florence Mary Slatcher, late of London, Eng., was solemnized on Tuesday, Oct. 2, in Christ church, Vancouver. Clarence E. Porter supported the groom during the ceremony. The bride was given away by her brother, David J. Slatcher, of Vancouver, and the Rev. C. C. Owen, rector of Christ church, performed the ceremony, and also presented the newly wedded couple with a red-letter testament. Mr. and Mrs. Porter will take up their residence at Sechelt. A large number of presents were received by both the bride and groom, testifying to the popularity of the young couple.

The Favorite left port at 6 o'clock last night with a full load of freight and passengers for Mission and way points.

DOES THE DOG REASON?

Authentic Instances That Seem to Warrant That Conclusion.

A dog I owned suffered a great deal with indigestion. The least indiscreet diet would bring on these attacks, and as they occurred very frequently I had a large bottle of medicine always on hand and kept it on a shelf in his kennel. The dog seemed to have acquired a thorough comprehension as to the relief bringing quality of that bottle. Whenever he was ill and food was placed before him he would scent it, walk away without touching it, then turn to the shelf and, gazing steadily at the bottle, indicate plainly his wants. He took the medicine without the slightest balking, which is rather exceptional, as any one who ever tried to dose a dog will agree.

This dog when let out would never disturb anything in the poultry yard, but the moment a stray chick lost her way into his yard the savage got the better of him. He would catch the unfortunate straggler, kill and devour it, leaving only a few feathers as evidence of the "murder." Punishment always followed. The remnants of feathers were shown to the dog so as to impress on him his wrong doings and make the cause of the punishment clear to him. From time to time young chickens would be missing, and all efforts to locate the guilty one were vain. The dog's yard was always scrutinized, but nothing found.

My best broilers were disappearing at a rapid rate, and I decided to have the dog watched. Soon he was caught in the act and the mystery solved. The moment the dog had finished his meal he scratched the feathers in a heap and carried them with his teeth to a corner of his yard, where he buried them. The dog had the most embarrassed and helpless expression at the time he was caught that I ever noticed on a dog. An extra severe punishment was dealt out, and I do not know if the mortification of being trapped or the punishment did the work, but the dog was cured from that moment on.

The related observations show reasoning in order to accomplish something for a set purpose. I believe most animals possess the quality in some degree, more or less, according to their mental development.

In the last case described the dog's instinct led him to catch and kill the chicken, but memory told him that punishment would follow if found out. He reasoned that by hiding the evidence of his guilt he would escape punishment for his actions, which he understood to be wrong. The very fact of being able to discriminate between right and wrong and trying to check the consequences of the latter shows the necessity of thinking and therefore of reasoning power.—S. L. De Fabry in Outing.

REASONS WHY We Want Your Trade

1. We can give you entire satisfaction.
2. We have the most complete stock of Fancy and Staple Groceries on the coast.
3. We believe in Quality before Quantity.
4. We sell our goods at the LOWEST POSSIBLE PRICES.

If these Four Reasons don't interest you, watch our Ad. for the next four.
WE NEED your trade and we intend to HAVE it.

G. ADAMS, - PUBLIC SUPPLY STORES

CHEAP FUEL

COKE

We have plenty of coke for sale now, but it will be a scarce article in a short while when cooler weather comes and orders begin to rush in. Take the hint. Get your orders in at once.

Price $4 Per Ton Delivered

H. BELYEA & CO.
Telephone 150.

....CALL ON....
T. A. Muir & Co.
PHARMACEUTICAL CHEMISTS for PURE DRUGS and CHEMICALS
Prescriptions a Specialty.
Ellard Block,
New Westminster. - - - B. C

Alex. Speck's
Second Hand Store
Second Hand Goods of all kinds bought and sold for cash. All Mail Orders promptly attended to. Kindly write or call at
ALEX. SPECK'S
Sign Man on Wheel.
Columbia St. New Westminster.
Phone 275

Souvenirs! Post Cards!
ANY AMOUNT AT
MOREY'S
217-219 Columbia Street.

Accident Insurance
The Most Liberal Policies covering all occupations
DOUBLE INDEMNITY For Train and Railroad Accidents.
Canadian Casualty and Boiler Insurance Co.
WHITE & SHILES, Agents
260 Columbia St. Phone 85.

Ninety-six million years is the time given to unlock a safe which is fastened with the wonderful new lock invented in Jamaica. The combination consists of four sets of twenty-four letters of the alphabet, which can be set to a sentence in most modern languages. When one letter is used in one alphabet and another in the second set, and so on, it becomes a most complicated matter. Then there is the initial problem of which language it has been keyed in to be solved by the man that attempts to open the safe. Furthermore, instead of letters the inventor, one Neuman Tobias, has employed four sets of numerals. Assuming that the lock has been set to a figure in the number of 3,030,303,030,303,030, it would take any one who undertook to unlock the safe 96,090,278 years 269 days 30 minutes and 30 seconds, working at the rate of 60 numbers a minute, to arrive at the proper combination. During this time he would have no time for food and sleep.—St. Louis Post-Dispatch.

Fancy Table Ways.

We are getting dead swell in this good town. We eat ice cream with a fork. Some time ago we learned to make salad at the dinner table. Then we served coffee in the library after dinner. We have had finger bowls some dozen years. We are beginning to use them even when there is no company. One family has finger bowls at breakfast, after fruit and before bacon, even when there is no guest at the house. That's dead swell. We have drunk soup out of a teacup and put grass on the fried chicken, and now we eat ice cream with a fork. Why not? These little evidences of social progress are commendable.—

OUR
Window Decorations
are causing considerable Attention and Attraction.
We ask that you call and examine our stock of high-class
Shelf Goods and Cutlery
Guns, Ammunition, Etc.
ANDERSON & LUSBY

CUBA IN POSSESSION OF UNITED STATES

Who Promise to Withdraw as Soon as Order is Restored and a Government Organized.

Havana, Oct. 7.—The first landing of American soldiers in the present occupation of Cuba was accomplished to-day with marvellous promptness, and 500 men of the fifth regiment and 350 men of the second battalion of engineers are settled under canvas in Camp Columbia.

The cruiser Brooklyn arrived here this afternoon with 400 men on board, who will be sent out to the camp.

The entire force of regulars and marines will be under Funston's command until the arrival here next Tuesday of General J. F. Bell, who will direct the distribution of the forces throughout the island.

Within an hour from the time the transport Sumner came alongside the railroad wharf, the disembarking had been completed and the 850 men composing the second and third battalions of the fifth had been transported on thirty street cars direct to their camp. Their equipage supplies were taken on freight cars by another route. The movement was so skilfully handled that the men prepared their midday meal from their own rations. The men are in good condition and are pleased with their salubrious camp and its pleasant surroundings.

Senor Xiques, president of the Liberals in Commaguey, has telegraphed to Senor Caballero, commander of the Commaguey insurgents, as follows:

"Governor Taft has assured me that the intentions of the government are to carry out general electrions as soon as peace, order and confidence are established. It is for the permanent interests of the republic that you dissolve your forces immediately. Governor Taft promises to immediately disband the Commaguey militia."

Disarming of insurgents went on much better to-day. Reports from members of the committees from various provinces indicate that the trouble which was threatened yesterday may be avoided, although ex-rebels and volunteers in a few towns in Santa Clara province are disinclined to be the first to disarm, and it is feared that American soldiers will have to be sent to back up the demand of the disarmament commission.

Havana, Santiago, Pinar del Rio and Puerto Principes provinces are practically clear of rebels, and show no signs of trouble. Governor Taft, Assistant Secretary of State Bacon and General Funston are gratified at the situation, and believe that the difficulties in Santa Clara province will be overcome in a few days. So confident are they that Governor Taft and Mr. Bacon say they will be able to start for home next Saturday. Governor Taft will spend the time after Tuesday in familiarizing his successor, S. E. Magoon, with the situation. It is believed that after the arrival in Havana of the wives of Governor Taft and Mr. Bacon, the provisional government will give a public reception at the palace to introduce Mr. Magoon to the public.

The Moderates and the ex-rebels in Pinar del Rio are having a lovefeast. Senor Caines, a wealthy independent, is to give a dinner to the leaders of the two forces recently at war.

General Pino Guerra, who arrived in Santa Clara city last night to disperse his men, was met by Governor Sobrado, a Moderate, and together the men drove through the city. They are working in harmony, inducing the ex-insurgents to return to their homes. The rebels on the north coast, however, are reported still to be rather active. Havana province is fully pacified with the exception of two commands of about 100 men each under two brothers of General Del Castillo, who are encamped near Guiria. These men, however, will be disarmed tomorrow. The men who disbanded yesterday are reported to have all returned to their homes. Commander Culves, of the Des Moines, which is stationed at Santiago, reports to-day that both the volunteers and ex-rebels at Banes and Manzanillo had been disbanded, and that as far as he knew the entire province was quiet. Governor Taft, however, learned of slight trouble at Grantanamo occasioned by the demands of Liberals that the mayor of that place be removed. This Governor Taft declined emphatically, declaring that he would not set a precedent which might compel him to consider similar demands from all parts of the island. General Recio, of the disarmament commission, telegraphed to-day from Commaguey that he believed all the rebels there would be disarmed by this evening.

Despatches received by the Associated Press from Sancti Spiritus, where the Santa Clara commission is working, indicate that the ex-rebels in that province are not yet entirely reconciled to disarmament, and General Machcho reported that troops fired on a rebel camp, causing a severe drawback to the disarmament. The disarming at Sancti Spiritus is proceeding, but the usual difficulty is experienced in that the rebels seek to evade surrendering their guns while the volunteers still carry theirs.

The situation there is especially irritating, as groups of volunteers with guns march up and down the streets and taunt the dispersed and disarmed rebels. In a fight to-day an ex-rebel killed a comrade and fled to the mountains. The people of Sancti Spiritus are greatly dissatisfied with the mayor and police, and have petitioned for their removal.

Governor Nunez and American Consul-Genera lSteinhart were sent to Alquizar, Havana province, to-day, to settle the difficulty over the two men claiming the mayoralty in that town. Senor Merinda, a Liberal, was elected to the office, but he took to the woods at the beginning of the revolution, and Governor Nunez appointed a man named Kacin to be military mayor.

Before the Courts.

New York, Oct. 7.—Tuesday the hearing of the Standard Oil Co., charged with violation of the Valentine anti-trust law, will be held in the probate court at Findlay, Ohio. This is the proceeding in which John D. Rockefeller is summoned to appear.

Two Notable Deaths.

Montreal, Oct. 7.—Henri Beauregard, a former mayor of Montreal, former editor and proprietor of La Patrie, and well-known Canadian litterateur, died at his home here today.

Dr. Jas. Stewart, professor of materia medica in McGill, and chief physician of Royal Victoria hospital, died last night. He was one of the most widely known men in the medical profession in Canada. He was unmarried and 60 years of age.

Watch This Space
For Full Particulars of the Best Proposition for Intense Farming ever offered in British Columbia
QUEENSBOROUGH GARDENS
is the name of the new subdivision of several hundred acres of first-class Delta Land which we will place before you
Every Facility: Good Water, Electric Light, Power, Telephone. TERMS EASY.
F. J. Hart & Co. Ltd.
Insurance Loans Real Estate
Farm Land Specialists. New Westminster, Vancouver, Chilliwack.

LADIES' GOLF JERSEYS
New styles of these serviceable garments will be found in our showing this week.
LADIES' NORFOLK JACKETS of fine knitted wool; colors, navy, cardinal, and black and white. Prices, each .....$3.00, $3.75 and $4
LADIES' GOLF JERSEYS, in many different styles, in all the desirable colors. Prices, each.....$2.15, $2.50 and $3
BOYS' AND GIRLS' SWEATERS in all sizes; cardinal, navy and white. Each .....
HOCKEY SWEATERS in all sizes. Each .....$1.75 and $2
W. S. Collister & Co

FURNITURE
A full line of Furniture of all kinds kept in stock. :-: Prices to suit purchasers.
UNDERTAKING A SPECIALTY.
W. E. FALES,
716 and 718 Columbia St. Four Floors. Rear Extension, Front Street.

Is It a Nice Dinner Set You Want, Madam?
We have a good selection, and the prices will please you.
Our Grocery Stock is always fresh.
Adams & Deans

Electric Railway Service
Inter-urban Line.
Cars for Vancouver and way stations will run every half-hour from 5:50 a. m. to 11 p. m. excepting at 7:30 and 8:30 a. m. Half hourly cars will run from Central Park to Vancouver only.
City Limits Line—Service from 6.30 a. m. to 11 p. m.
20 Minute Service—No transfer. Between 12 and 2 and 5 and 7.
30 Minute Service during remainder of day. Transfer at Leopold Place.
Sunday Service half-hourly between 8 a. m. and 10 p. m.
City and Sapperton.
Sapperton Line—15 Minute Service, except between 12 and 2, and 5 and 7, during which hours the service will be half-hourly.
Sunday Service half-hourly between 8 a. m. and 11 p. m.
British Columbia Electric Ry. Co., Ltd.

FOR STOCK RAISERS
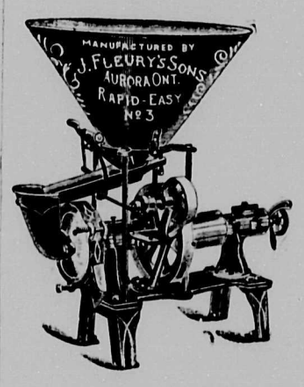

WE HAVE A FULL LINE OF
Root Pulpers and Slicers, Straw Cutter, Grain Grinders and Grain Rollers
Now in stock. The above machines include Fleury's, Cockshutt and Dick's makes.
T. J. Trapp & Co.
Limited

Something Worthy of Investigation
New dwelling, 8 rooms, Sapperton. Terms, cash $500, balance to suit. Price $1,0
Dwelling and two lots, Third ave.; terms of payment easy. Price....$2,5
Dwelling (new), central. Price.....$1,5
Dwelling (new), central.....$1,8
Dwelling, Bigbee street.....$1,5
Boarding house on lease for five years. Price $3,5
T. R. PEARSON