White, Shiles & Co.
FIRE INSURANCE
NEW WESTMINSTER, B. C

SPECIAL MAY DAY NUMBER—16 PAGES

# The Daily News

Library Legislative Assembly
MAY 1 1908
VICTORIA, B. C.

White, Shiles & Co
REAL ESTATE
266 Cr. St. Phone 85

VOLUME 8, NUMBER 102. NEW WESTMINSTER, B. C., FRIDAY MORNING, MAY 1, 1908. TEN CENTS PER WEEK

Legislative Library.

## CHALLENGED TO PLAY FOR THE MINTO CUP

### Shamrocks' Right to Possession of Mug Disputed by Westminster Team.

It is now up to the Shamrocks to say whether they are willing to meet the Westminster team for the Minto cup, for today the challenge of the local club will be sent through the mails, in obedience to the desires of the Westminster club as expressed in a resolution passed by the executive last evening. While it is for the trustees of the cup to say when and where the game shall be played, the resolution asks that the game be in the East at the end of June.

The reason for this is that the schedule of games in the coast league will then not be greatly interfered with. Two games are scheduled for here for the local club, both with Victoria, and they expect to be able to put a second team in the field to cover these matches. So far, there has been no invitation received from Ottawa, to play at the Dominion fair, and no arrangements have been discussed. A committee of three, Messrs. Anderson, Peele and Ryall, was appointed to confer with Mayor Keary and arrange all the details for the eastern trip, reporting back to the executive at a meeting next Thursday evening.

It looks at present as though two of the old players would be out of the game for a time at least this season, Whitemute and Bryson, both home men. Bryson has so far given no reason for his handing in his stick, and Whitemute will probably be in the game again later in the season. Manager Peele, however, states that the team that will go after the Minto cup will have no weak spots, and he has no misgivings about the two men who have withdrawn, he has a good idea both will be there when the call comes for the fight.

A committee was appointed to meet the committee appointed by the city council to discuss the proposed change in the location of the dressing room in Queen's park.

The tickets for the season's league games are now printed and Herb Ryall is waiting patiently for the big rush to hand over the long ones and claim their cards. Better than ever before might well be the motto of the team, for they are there this year with more speed than ever, and the ticket holders will get their money's worth many times over. Two dozen games are scheduled for the season, commencing with the match against the Maple Leafs on May 25. Season tickets are two dollars for men and a dollar for ladies, and can be obtained from the secretary, H. Ryall, or any member of the executive.

### Pope Has Slight Cold.

Rome, April 30.—Exaggerated reports are being circulated regarding the illness of the pope, who is merely suffering from a slight cold. This has not even interrupted the giving of audiences, those received recently numbering several thousands.

## DRAFT OF GAS BYLAW PREPARED FOR COUNCIL

### New Company Offers to Supply Light and Fuel Everywhere Within City Limits.

"I will not support the granting of a franchise to any company that will enter into competition with the city electric light business; if this company will content itself with supplying gas for power and heating purposes, and not for lighting, then I believe that it would be a good thing for the city." This was the statement made by Mayor Keary when informed of the request of the Royal City Gas Improvement Co., Ltd., recently incorporated, asking for a franchise from the city council.

The proposals of the company will be before the council at their next meeting, and a copy of their draft bylaw has been seen by a representative of the News. As it stands it is doubtful whether the mayor, according to his statement, will give it his support, for part of the wording is "the company may at any time enter into any contract with any person or corporation for furnishing gas for any purpose in any private or public buildings."

A concession that is made in the by-law is that the rates shall not exceed $1.75 per 1000 cubic feet for lighting, and $1.25 for all other purposes.

## POLICE PROTECT BISHOP FROM MURDEROUS KOREANS

San Francisco, April 30.—Warned that a number of Koreans in San Francisco were preparing to assassinate the Rev. Bishop Merriman Colbert Harris upon his arrival here this morning on the Pacific mail liner Korea from the Orient, Surveyor of the Port Woodward, accompanied by a number of other federal attaches and members of the local police force, met the steamer upon its appearance in port, and, placing the divine aboard the revenue cutter Golden Gate, caused his removal to Oakland.

The action of the government officials came in response to a request from Washington.

## FOCUSSED RAYS START FIRE IN TACOMA STORE

Tacoma, April 30.—The sun's rays focused through a big glass bowl of amber colored water in a Sixth avenue drug store today set fire to a curtain. For a few minutes clerks and proprietor had a sharp fight to get the best of the flames, which flared up so suddenly that everyone was taken by surprise.

After the fire was out it required some time to locate the cause of the blaze, one of the clerks finally noticing the focus of light and guessed the rest.

## THE MAY QUEEN

You must wake and call me early, call me early, mother dear;
Tomorrow 'ill be the happiest time of all the glad New-year;
Of all the glad New-year, mother, the maddest merriest day;
For I'm to be Queen o' the May, mother, I'm to be Queen o' the May.

There's many a black black eye, they say, but none so bright as mine;
There's Margaret and Mary, there's Kate and Caroline;
But none so fair as little Alice in all the land they say,
So I'm to be Queen o' the May, mother, I'm to be Queen o' the May.

I sleep so sound all night, mother, that I shall never wake,
If you do not call me loud, when the day begins to break:
But I must gather knots of flowers, and buds and garlands gay,
For I'm to be Queen o' the May, mother, I'm to be Queen o' the May.

Little Effie shall go with me to-morow to the green,
And you'll be there, too, mother, to see me made the Queen;
For the shepherd lads on every side 'ill come from far away,
And I'm to be Queen o' the May, mother, I'm to be Queen o' the May.

The honeysuckle round the porch has wov'n its wavy bowers,
And by the meadow-trenches blow the faint sweet cuckoo-flowers,
And the wild marsh-marigold shines like fire in swamps and hollows gray,
And I'm to be Queen o' the May, mother, I'm to be Queen o' the May.

The night winds come and go, mother, upon the meadow-grass,
And the happy stars above them seem to brighten as they pass;
There will not be a drop of rain the whole of the live-long day,
And I'm to be Queen o' the May, mother, I'm to be Queen o' the May.

All the valley, mother, 'ill be fresh and green and still,
And the cowslip and the crow-foot are over all the hill,
And the rivulet in the flowery dale 'ill merrily glance and play,
For I'm to be Queen o' the May, mother, I'm to be Queen o' the May.

So you must wake and call me early, call me early, mother dear;
To-morrow 'ill be the happiest time of all the glad New-year;
To-morrow 'ill be of all the year the maddest merriest day,
For I'm to be Queen o' the May, mother, I'm to be Queen o' the May.

—Tennyson.

## THE MAY DAY'S JOYFUL MORN USHERED IN BRIGHT AND CLEAR

### Prospects For Complete Success of Today's Glorious Celebration Leave Nothing to Be Desired—Children Are Eager For Commencement of Festivities.

May Day, with all its promise of fun and enjoyment for the citizens of New Westminster and more especially for the children, the day for which they have been waiting for many a month, has come at last. Nor could the prospects be much better, for as the News goes to press a clear unclouded sky heralds the dawn and presages a day of brilliant sunshine. Soon, a matter of a few hours only, and the centre of attraction will be the library square where the big parade is to be formed, prior to wending its way along Columbia street, and gradually ascending the hill by the Present to the Park, where the crowning of the new May Queen will be witnessed by thousands of young and old alike.

That every patriotic citizen of New Westminster who possibly can, will be present at the celebration is a foregone conclusion, but there will also be hunderds of visitors from every part of the district and from the neighboring cities of Vancouver and Victoria. So heavy is the rush to the city expected to be today, that the B. C. Electric Railway company have made special arrangements for the handling of the traffic and every available car will be pressed into service. Double headers will run during the day on both the interurban and the city lines.

At one o'clock the first part of the program will commence, but long before that hour the library square will be black with children for the morning also is a holiday, roll calls only being the days' curriculum at the schools. Then will begin the big parade, four bands including the grotesque hayseeds, playing alternately, the May Queen with her court and escort of gallants from the boys brigades, the Premier and the Mayor and council in rigs, and hundreds of children in automobiles and rigs of all kinds, the whole marshalled by little Master Morrow on his Shetland steed. It is especially requested by the committee in charge that the children and all connected with the parade be on the spot by 1 o'clock sharp. It had been hoped by the parade committee to arrange for special cars to be put on to carry the children who could not be accomodated in the rigs, to the park, but the B. C. E. R. officials found that they would be unable to furnish cars for the purpose. Another scheme that the committee had hoped to successfully carry out, was to bring the children from the orphanage to celebration. This may still be done if arrangements can be made this morning. The B. C. E. R. was asked to bring them in a special car, the committee bearing the expense, but the officials were forced to refuse on the same grounds as in the former application. The committee, may, however, bring the orphans in rigs to the Library during the morning and take chances on finding them room in the regular cars to the park.

As soon as the parade reaches the park, the coronation of the May Queen will take place on the large platform erected in the centre of the oval, when the ex-queen, Miss Annie Tidy, will crown her successor Miss Kathleen Dashwood-Jones with a coronal of flowers, the ceremony ending in the pretty May pole dance. Speeches will be given by the May Queen and her predecessor, after which the chief feature of the day being ended, the sports committee will take control of events, and races and games of all descriptions will be organized under the direction of J. Reichenbach in all parts of the grounds, so that all may take a part. Showers of silver will be scattered to the youthful crowds and candies galore will be given them. Free automobile rides, in three large machines, will be another attraction to the little ones, for on this day the child is the despot of the city, and pleasure is the business of the kingdom over which the May Queen reigns. While the games are in progress the boys' brigades of Westminster and Vancouver will compete for the Seymour cup, now held by the local lads, going through an interesting program of drills.

At 5 o'clock the sports will be concluded, after which the ex-Queen will entertain her successor, maids of honor and a number of guests to dinner at the Russell hotel, while the boys' brigades will be dined by S. G. Tidy at the Knights of Pythias hall.

The evening will close with a grand ball in the agricultural building at the park, the master of ceremonies, J. J. Cambridge, leading off the first set with the May Queen. Between numbers, a very pretty costume dance, the Highland Fling, will be given by several local children.

During the course of the evening, a pretty ceremony will take place, the handing to Mayor Keary, secretary of the board of managers of the Royal Columbian hospital, of a cheque for the amount of money collected by the Children's Ward Fund society, together with a letter stating that the amount, in money and kind, of $1200 has been collected by the members for the furnishing of the children's ward of twelve cots in the hospital. The announcement will also be made of the winners in the window dressing competition.

J. J. Cambridge, Master of Ceremonies, May Day, 1908.

## FIGURES TELL OF BIG INCREASE IN CUSTOMS

### Fifty Per Cent Increase in Returns as Compared With Last Year's Showing.

Month after month the figures of the customs business of the city increasingly show the rapidity and stability of the growth of Westminster's trade. Comparisons with the returns of former years never fail to impress the visitor who gives them study, forecasting as they do the brilliant future of the city. Year by year, the customs returns, as well as returns in other departments, have been a source of wonder even to the citizens, and 1907 proved to be far in excess of any before. That this year would show an increase of 50 per cent, all round, was, however, scarcely anticipated, yet this is what happened. Some months have even exceeded that percentage. For the month of April, the amount of duty collected was $21,182.11. Other revenues amounting to $419.50 brought the total up to $21,601.61 For April, 1907, although the figure was then considered a record, the receipts were only $14,446.07, thus showing an increase for this year of $7,055.54, or 50 per cent.

## TWO MINERS CRUSHED BENEATH TONS OF ORE

Phoenix, B.C., April 30—Two miners met a terrible death last Sunday afternoon, the result of a cave-in at the Granby mines The victims, Christopher Martin, aged 45 and Kingsley Smith, a young Englishman, were working on the 300 foot level when the cave-in occurred. Tons and tons of ore rock crashed down upon them without an instant's warning. Martin leaves a widow only 16 years of age. Smith was unmarried.

### GERMAN SEAMAN KILLED BY EXPLOSION OF A MINE

Kiel, April 30.—Two seamen of the German battleship Elsass were killed and six others were wounded here today as the result of the explosion of a mine. A launch had been sent out from the battleship to experiment in the blowing up of obstructions in the water.

## AGED PREACHER STARTS ON A LENGTHY TRAMP

### Forty Thousand Mile Voyage Undertaken by Seventy-Year-Old Pastor.

Hale, hearty and strong in spite of his 75 years of age, possessed of indomitable pluck and energy, a fluent speaker and brilliant lecturer deeply versed in biblical history, and at present starting out on a 40,000 mile tramp around the world, Rev. W. B. Godby, D.D., M.A., Ph.D., known from end to end of this continent as "The Old Kentucky Preacher," will reach this city tomorrow and will make a short stay here, preaching in the city mission room on Eighth street at 7:30 p.m. Saturday and on Sunday at 11 a.m., 3 p.m. and 7:30 p.m.

In addition to his reputation as a preacher, Dr. Godby is an author of some repute, having recently completed the translation of a number of old Hebrew works, which he has incorporated in a New Testament commentary published some time ago. He is the author of about forty different books, the majority dealing with religious subjects.

After spending some time on the Pacific coast, the septuagenerian preacher will start for Japan, where he intends spending several months. Thence he will travel to Australia, China, Africa, India, Asia and Europe, where he may remain about a year. It is only a few months since this venerable pastor completed a 30,000 mile tour of this continent.

## ANARCHIST EXCLUSION BUREAU IS FORMED

### Reds Will Be Worried by Special Department Created to Cope with the Pests.

New York, April 30. — Robert Walchorn, commissioner of immigration of the port of New York, now on his way home from Europe, will shortly resign, it is said, to become the head of a new bureau in the department of commerce and labor, which will be known as "the anarchist exclusion branch."

It is to be established with the object of working co-operation with European governments to prevent the coming of anarchists to this country.

Commissioner of Immigration North, of San Francisco, recently looked over the immigrant clearing house on Ellis island, and it is rumored that he is to be the successor of Commissioner Walchorn, whose term will expire next year. Commissioner Walchorn has been in conference with Foreign Minister Tittoni, in Rome, on the subject of anarchists and was also received by the pope.

### MINNESOTA EDITORS TO VISIT WESTERN CANADA

During the month of July western Canada will be visited by 175 members of the Minnesota Newspaper association. This is a highly representative body and has always kept in close touch with conditions in western Canada. In 1898 a large number of these members made a trip through the country and their articles, published in Minnesota papers had a very considerable influence in bringing settlers from that state.

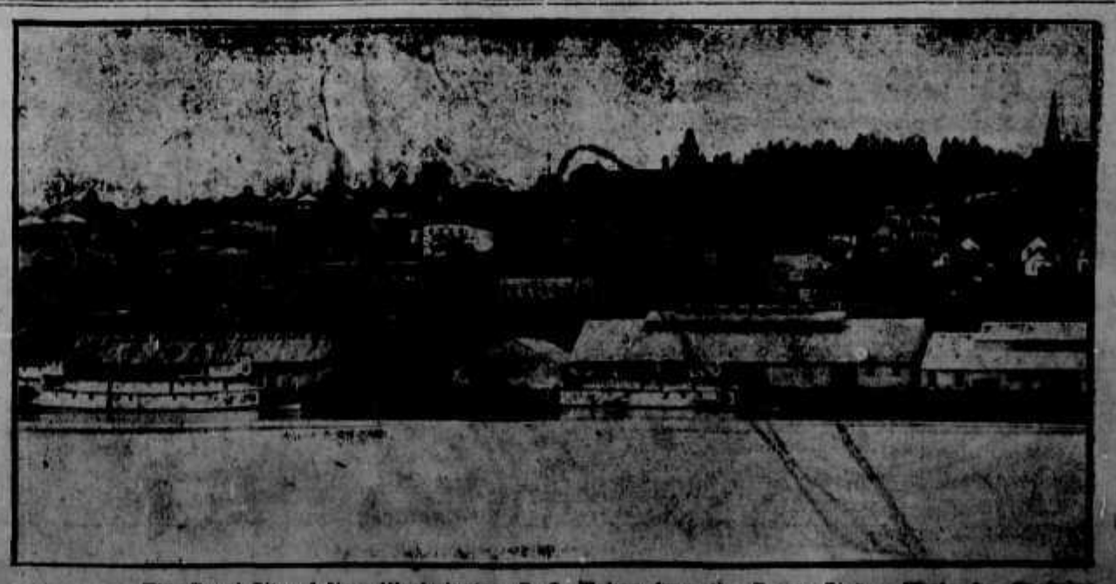

The Royal City of New Westminster, B. C., Taken from the Fraser River. Photo by Cameron.

# HOW THE FIRST MAY DAY FESTIVAL WAS CELEBRATED

**Interesting Extracts From Mainland Guardian of 1870 Shows That Festival of That Date Was Worthy Forerunner of Present Day Imposing Celebration – Judge Howay's Souvenir Booklet Issued.**

In accordance with an offer made to the May Day committee several weeks ago by his honor Judge Howay, who volunteered to prepare a souvenir booklet of the May Day festival in which would be embodied a large amount of interesting data extending back to the first May Day celebration ever held in this city, a neatly gotten up booklet will today be distributed among those entitled to receive the same, either on account of their long association with the celebration or because of the keen interest they have taken in the 1908 event.

As the number of copies issued is limited, the following extracts from the Mainland Guardian of 1870, dealing with the preparations for, and celebration of, the initial May Day in this province will prove interesting to the large number of people who will not receive the souvenir booklet:

**Extract from the Mainland Guardian, April 27, 1870.**

MAY DAY—Our citizens, as will be seen from the advertisement, have arranged to celebrate May Day, and from what we learn, will provide entertainment after the true old English style for old and young. In a case like this we go in for confederation, as only that will produce the joyous influence of the holiday. Under the spell of bright eyes and hearty laughter union may follow. Let everybody be there.

Advertisement of first May Day. From The Mainland Guardian, April 27, 1870:

**MAY DAY.**

"Everybody and his wife and family are invited to the Cricket Grounds on Monday, the 2nd of May, to celebrate May Day.

Luncheon will be provided for all.

All kinds of games; music and dancing on the green, etc., etc.

The sports will commence at 12 o'clock."

**From the Mainland Guardian, April 30, 1870.**

MEETING OF FIREMEN—A meeting of the Hyacks took place yesterday, when it was resolved to turn out on Monday next (May Day), when the engine would be decorated, and the firemen were expected to appear in uniform. Three of the members were delegated to confer with the May Day Committee, on the subject of selecting a "May Queen."

**From the Mainland Guardian, April 30, 1870.**

MAY DAY—As our readers will perceive by the report of the Hyacks, they have determined to celebrate May Day in a becoming manner. The engine will be handsomely decorated, and drawn by four horses, will be conveyed to the Cricket Ground. Mr. Scott has prepared a number of very handsome balloons which will be a great feature in the amusements. Altogether we can promise the lieges a day of thorough enjoyment.

**From the Mainland Guardian, May 4, 1870.**

MAY DAY DECORATIONS—It is very pleasant to see our Citizens joining so heartily in the task of preparing the decorations for the celebration of this universal fete, as they were on Saturday. Old and young, great and small, assembled at the Cricket Ground to assist in erecting the booths formed of green boughs; the Marquee, tent, flag-staff and May Pole, which now give that beautifully situated piece of ground an appearance worthy of the olden time. The May Pole is charmingly decorated with wild flowering currant, and bears a crown of flowers at the top, surmounted by the cross of St. George. This and the rustic booths were designed and erected under the superintendence of Mr. J. T. Scott, to whom they do infinite credit. A splendid flag-staff and a number of tall poles bearing flags have also been set up, which give quite a gay appearance to the scene. The Hyacks have not been idle; their fine machine is decorated as gaily as a bride prepared for her nuptials; this last was accomplished by Mr. Hugh Waters, who has performed his task in a manner worthy of all praise. The arrangements have all been carried out to an extent fully up to the most sanguine expectations, and should the weather prove favorable, a happy day of enjoyment will be the result.

**From the Mainland Guardian, May 4, 1870.**

MAY DAY—Owing to the inclemency of the weather, the May Day celebration was postponed till today, when if the clerk of the weather is in good humor and Old Sol deigns to preside on the occasion, our citizens, old and young, will have a good time.

**From the Mainland Guardian, May 7, 1870.**

MAY DAY—Old Sol got up on Wednesday morning, rather hazily, as if he had a "drop in his eye," but as Dick Swiveller would say, the "old man was agreeable," and looked down with a sort of quiet smile till the amusements of the day were over. At an early hour the tocs'n sounded from the Hyack tower, and the City and suburbs were awakened to a state of busy preparation. In due course the Hyacks began to assemble resplendent in red shirts, black pants, caps and belts; their band meanwhile enlivening the precincts of the Hall with merry strains. About noon the lovely damsel who had been "chosen by the people for a Queen," made her appearance, and was quickly enthroned on the Hyack machine, the "Fire King," amidst wreaths of ribbons and flowers, looking a very "Faerie Queene." The band then took the lead, and the Hyacks, under the superintendence of Capt. Fisher and Chief Engineer Johnston, formed in marching order, and the procession started for the cricket ground; the sides of the road being lined with people, old and young, wending their way to the same point. When the procession had arrived on the ground, the Hyacks encircled the May-Pole. A nicely decorated throne had been erected for the "Queen," and in a short time was occupied by that august lady; the attendant maids of honor were placed in two rows. The vast assemblage having formed a wide circle round this centre of attraction, W. J. Armstrong, Esq., J. P., President of the of the Municipal Council, then addressed a short speech to Her Majesty, explanatory of the future acts of her reign. Meanwhile a forlorn-looking object, who was stated to be the "oldest bachelor" present, was made to place the crown on the fair young head, that waited to receive it. The unfortunate man muttered some words which our reporter did not think worth while to take note of; but we

(Continued on page 2.)

A Hardman. A. James. J. McClughan

HARDMAN & CO.

PLUMBING and HEATING

SOLE AGENTS FOR

THE MALLEABLE RANGE.

Front Street Trust Block

## NOTICE

NOTICE IS HEREBY GIVEN that one (1) month from the date hereof application will be made to the Governor-in-Council under Chapter 115 of the Revised Statutes of Canada, 1906, for approval of plans of a bridge to be constructed by the Victoria Terminal Railway and Ferry Company over the Serpentine river on the line of the said company's railway between Blaine and Olivers in the Province of British Columbia; and also for approval of plans of a bridge to be constructed by the Victoria Terminal Railway and Ferry Company over the Nicomekl river on the line of the said company's railway between Blaine and Olivers in the said Province of British Columbia. Plans of each of the said bridges and descriptions of each of the sites thereof have been deposited with the Minister of Public Works, and in the Land Registry Office at New Westminster, British Columbia.

Dated this 1st day of April A.D., 1908.

A. H. MacNEILL,
Solicitor for the Applicants.

Sunlight Soap

Sunlight Soap contains nothing that will harm the daintiest fabrics nor roughen the skin. Sold by all dealers at

Five Cents a Bar

Boys' Straw Hats
10c, 25c, 35c, 75c

Boys' Linen Hats
50c, 60c, 75c and 85c

Boys' Telescope Felt Hats
$1.50, $1.75 and $2.00

Boys' Caps, in endless variety
25c, 35c, up to 75c

Just the thing for May Day

Boys' Blouses Boys' Shirtwaists
IN ALL THE NEW DESIGNS

THE Phillips, Wardrobe Clothier

"It's Turned Bad!"

This will be the constant complaint of many careworn housewives in New Westminster this summer. Is it going to be yours, Reader? Why not study economy this summer by keeping your foodstuffs in a handy sized refrigerator, and not to deliberately throw away your money by allowing the heat to turn good food into unwholesome and distasteful rubbish. Why not always have the food crisp and tasty, both for yourself and your guests? To counteract the effects of heat by a modern convenience is the true and practical economy. Why not call and see us about an inexpensive refrigerator? We have both the galvanized and poreclain lined in great variety.

And say, isn't it time to think about Fly Netting, Mosquito Doors and Window Screens.

Now, we shall be pleased to see you and to cheerfully show you the goods, whether you buy or not.

T. J. TRAPP & CO.
Limited
HARDWARE, ETC. COLUMBIA STREET

W. R. Gilley—Tel. 122. Office Tel. 16. G. E. Gilley—Tel. 291

Gilley Bros., Ltd.

WHOLESALE AND RETAIL DEALERS IN

Wellington Coal, Van. Portland Cement, Rosebank Lime, B. C. Pottery Vitrified Pipe, Drain Tile, Terra Cotta, etc.; Clayburn Pressed, Mantel, and Fire Brick, Fire Clay, Gartcraig Fire Brick, Liverpool Salt, Forge Coal, Common Brick, Sand, Gravel and Crushed Rock

$100.00

Pay me this amount and $15 per month and I will sell you a new six-roomed Cottage on Hospital street.

P. PEEBLES Real Estate

270 Columbia St. NEW WESTMINSTER, B. C. Phone 307

Reichenbach
COMPANY, Limited

WHOLESALE and RETAIL

BUTCHERS

COLUMBIA STREET

Phone 101 Phone 101

Fruit Ranches

Ten acres convenient to town. All slashed; no buildings; good water; on good road. Price $1100. Reasonable terms.

Eight and one-quarter acres on Blue Mountain road. All slashed; two room house; small garden and chicken house and run; splendid soil and good water. Price $1200. Reasonable terms.

DOMINION TRUST COMPANY Ltd.

THOS. R. PEARSON, Manager

REAL ESTATE——and——INSURANCE

COAL! COAL

New Wellington COAL

MAYERS & PRESTON

P. O. Box 345 'Phone 105.

OFFICE: FRONT STREET, FOOT OF SIXTH. - - NEW WESTMINSTER

F. CRAKE

English Watchmaker

Two doors from Geo. Adams, Grocer

Ladies' Gold Watches from $12.75 up.
Gentlemen's Silver Watches, open face, $6.00.
Gentlemen's Silver Watches, double case, $7.50 up.
Agent for the celebrated South Bend Watches, supplied to the Wellman Arctic Expedition. All warranted.
Chains, Rings, Jewelry, etc., etc.
Watch repairing; charges reasonable.

Canadian Pacific RAILWAY COMPANY

Summer Excursions

Tickets on sale May 4th to 18th, June 5th, 6th, 19th and 20th.

| | |
|---|---|
| Toronto and return | $ 94.40 |
| Montreal and return | 108.50 |
| Halifax and return | 135.50 |
| Chicago and return | 72.50 |
| St. Paul and return | 60.00 |
| Winnipeg and return | 60.00 |

For further particulars and reservations apply

ED. GOULET,
Agent, New Westminster.
or to E. J. COYLE,
Asst. Genl. Pass. Agt., Vancouver.

R. MILES & CO.

Plumbers, Gas and Hot Water Fitters, Etc.

Repairs of all kinds given special attention. Sewer connections made.

Moderate Charges. Phone A 377

Front St. New Westminster

Hides Wanted

HIGHEST CASH PRICE Paid on Delivery at

Fraser River Tannery

New Westminster, B.C.

EMPRESS

CANADIAN PACIFIC ATLANTIC STEAMSHIPS

BOOKING TO AND FROM ALL POINTS IN THE OLD COUNTRY CAN BE ARRANGED AT THIS OFFICE.

Next sailings of the Empress May 1st.

For other dates and particulars apply to

ED. GOULET,
C. P. R. Agent.

Northern Pacific

Three Transcontinental Trains Daily

Travel on the Famous "NORTH COAST LIMITED"
Electric-lighted train. Low Rates Quick Time. Excellent Service

New York, Chicago, Toronto, St. Paul

AND ALL POINTS EAST

Steamship tickets on sale to European points.

Special Reduced Rates Round Trip Rates to Southern California

For full information call on or write

C. E. LANG, General Agent, 430 Hastings St., Vancouver, B. C.
A. D. CHARLTON, Portland, Or.

The Oriental Contract Co.

of Vancouver.

Japanese Labor Contractors

New Westminster branch P. O. Box 545.

ADVERTISE IN THE DAILY NEWS FOR BIG RESULTS.

# May Day Needs

Do not spoil the wee tots' day for lack of something new to wear. Perhaps it is a new bonnet or hat or it may be a new dress or skirt or something in underwear or hosiery.

We have them all, and the prices are such that one could not resist. Only a few of which we have space enough to tell you about.

Bonnets—Fancy tucked muslin from 25c up.

Bonnets—Stylish embroidery and ribbon trimmed; from 50c up.

Wash Hats—Embroidery, lace or ribbon trimmed; from 75c up.

Jack Tar Hats—From 50c up.

White Dresses—For the tiny tot; embroidery trimmed; from 90c up.

White Dresses—For girls all ages; from $1.25 up.

Dainty Colored Dresses—In all sizes and prices. Call and we will be pleased to show you.

## The White House

A. J. BIRTCH - 275 Columbia Street



## DO YOU POSSESS

that comfortable feeling of having a Savings Account?

THE NECESSITY of saving has never been more apparent than at the present time.

The

## ROYAL BANK of CANADA

invites you to join the large number of satisfied Depositors.
INTEREST ADDED 4 TIMES A YEAR.
Put your money where it is accessible when you require it.
BANKING BY MAIL A SPECIALTY.
START NOW—DON'T DELAY.

NEW WESTMINSTER BRANCH. F. B. LYLE, Mgr.



## B. C. Mills, Timber and Trading Company

VANCOUVER AND NEW WESTMINSTER

*Manufacturers and Dealers in All Kinds of*

Lumber, Lath, Shingles, Mouldings, Sash, Doors, Interior Finish, Turned Work, Etc.
Fish and Fruit Boxes.
Large Stock Plain and Fancy Glass.

## FARMERS ATTENTION!

Lumber Always in Stock for Fencing and Draining.

**Royal City Branch, Columbia St.**
Telephone 12. New Westminster



## The Canadian Bank of Commerce

Paid-up Capital, $10,000,000. Reserve Fund, $5,000,000
HEAD OFFICE, TORONTO.
B. E. WALKER, President. ALEX. LAIRD, General Manager.
A GENERAL BANKING BUSINESS TRANSACTED.
FARMERS' BANKING.
Every facility afforded Farmers for their banking business. Sales Notes cashed or taken for collection.
BANKING BY MAIL—Deposits may be made or withdrawn oby mail. Out-of-town accounts receive every attention.
NEW WESTMINSTER BRANCH—H. R. DAVIDSON, Manager.



# IMPERIAL FLOUR

## McQUARRIE & CO.

FLOUR AND FEED MERCHANTS
FRONT STREET. New Westminster. Telephone 333.

## True Art Clothes Talk

Below is the name of Canada's leading brand of up-to-date ready for service clothes.

As in all lines of business there are many other makes of clothing quite worthy of their claim, and there are many that are not.

"FASHION-CRAFT" clothes are not made to enter competition, but *they are made* to appeal to those who are seeking for a high class article at any price.

They are made for that case of emergency where a dress suit is wanted in a hurry and the VERY VERY best required.

Irreproachably well tailored
DRESS SUITS
from $30.

*Fashion-Craft*

H. L. DeBECK
New Westminster.



# A Priceless Asset

A good set of teeth contribute greatly to one's health and happiness. They add much to the appearance and more to the digestion.

Neglect is the only cause for the loss of teeth. Come to us NOW, before it is too late.

READ OUR PRICES
THEY NEVER CHANGE

| | |
|---|---|
| Full Set of Teeth | $5.00 |
| Bridgework (per tooth) | $5.00 |
| Gold Crowns | $5.00 |
| Gold Fillings | $1.00 up |
| Platina Fillings | $1.00 |
| Extracting | .50 |

ALL WORK GUARANTEED WITH A PROTECTIVE GUARANTEE FOR TEN YEARS.

## The Boston Dentists, Ltd.

DR. A. R. BAKER, Consulting Dentist
407 Hastings St. W., Vancouver
Hours—9 a. m. to 6 p. m. Phone 2229



## Grand Trunk Ry.

Excellent Train Service Between
**Chicago, London, Hamilton, Toronto, Montreal, Quebec, Portland, Boston,**

And all the principal business centers of ONTARIO, QUEBEC and the MARITIME PROVINCES.
Also to BUFFALO, NEW YORK and PHILADELPHIA, via Niagara Falls.
For Time Tables, etc., address
GEO. W. VAUX,
Assistant Gen'l Passenger and Ticket Agent, 135 Adams St., Chicago, Ill.



English and American Billiard Tables, Bowling Alleys, etc. New and second - hand tables and supplies in stock.

**R. H. CLIBURN**
Phone A2698. P. O. Box 1185
Bowling Alley, Pender St.,
VANCOUVER
Agent for Messrs. Samuel May & Co., Toronto.



## COOKSLEY'S

Well Known Souvenir

## POST CARDS

of New Westminster and district

*On Sale at*—
Morey's Bookstore and at Gamon's Cigar Divan

Advertise the town we live in by mailing Picture Post Cards to your friends.



TAKE

## The White Pass and Yukon Route

for CONRAD, CARCROSS, ATLIN, WHITE HORSE, DAWSON and FAIRBANKS. Daily trains (except Sunday) carrying passengers, mail, express and freight connect with stages at Carcross and White Horse, maintaining a through winter service
For information apply to
J. H. ROGERS, Traffic Manager.
Vancouver, B. C.


ADVERTISE IN THE DAILY NEWS.

# HOW THE FIRST MAY DAY FESTIVAL WAS CELEBRATED

(Continued from Page Two.)

thought it the refinement of cruelty to bring the poor fellow into the midst of such a group of lovely young creatures, who must have made his miserable condition more glaringly apparent to all. We hope, for the sake of humanity, that some kindly disposed young lady will usher him into matrimonial bliss ere another May Queen ascends the throne. The ceremony of the coronation being over, the band appropriately struck, "My Love Is But a Lassie Yet," after which a pretty dance around the May pole ensued; each maid of honor accompanied by a "gladsome swaine" holding a piece of blue, red, or white ribbon attached to the May Pole, in her hand. The whole affair was beautifully arranged by Mr. J. T. Scott, under whose special guidance this portion of the amusements rested; and the scene, novel in its character here, will long be remembered by our citizens. As our report will become a record, we shall here append the names of the young ladies who formed the royal court:

The May Queen, Miss Helen McColl; Maids of Honor, the Misses M. Scott, S. Irving, F. Woods, N. Dickenson, M. A. Edwards, M. M. Lee, M. Johnston, S. Burr, M. Morey, M. Burr, — Black, — Murray, — Bonson, — DeBeck, — Walsh, — Armstrong, — Webster, J. Harvery, — Musselwhite.

(The young ladies were, at the close of the amusements, each decorated with the order of the "Gold Star," attached to a blue ribbon, by Capt. Fisher, of the Hyacks).

After this the assemblage proceeded to engage in the various sports in different portions of the extensive grounds. The little ladies and gentlemen of tender years formed a tremendous circle by joining hands and playing kiss in the ring; the more matured young ladies and gentlemen sought the delights of the "mazy dance."

Dr. Black played the part of the traditional 'Bill Stiggins,' and dealt out "three sticks for a bit" with all the drollery imaginable. He wore an excellent imitation of a celebrated editorial white castor, which elicited shouts of laughter. Although the players were not always successful in knocking off the prizes from the sticks the funds of the committee of management received a very handsome addition from this source.

Long tables were ranged beneath the shade of the rustic booths where the substantials were profusely spread and where everybody and his wife and family regaled themselves free of charge. A copious supply of milk and cakes were provided for the juveniles, and viands in every form of roast and boiled, for the elders, in endless supply, with proper accompaniments; to all of which ample justice was done.

During the afternoon a party of gay maskers (four ladies and four gentlemen) came upon the ground, and after promenading through the midst of the throng, danced a quadrille with great eclat. They were received with a perfect shout of laughter, and the peculiar appearance of the "ladies" caused excessive merriment. The masquers were very well got up and did much to increase the enjoyment of the day.

Mr. J. T. Scott sent off several of his balloons; only one however traveling to any great distance, owing to the wind benig a little too strong.

We have often participated in similar days, but certainly never "assisted" at one where the enjoymnt was more universal or more completly without alloy. For this happy result we are indebted to the indefatigable exertions of Hon. A. T. Bushby and Messrs W. J. Armstrong, W. Fisher, J. T. Scott, Dr. Black, Hugh Waters, W. Johnston, an a number of other gentlemen, who never relaxed during the whole of the day in creating and stimulating the amusements. The gentlemen composing the fine band of Hyacks, deserve great credit for their untiring exertions. From morning till the close of day, they could be heard discoursing sweet music 'grave and gay," furnishing the great source of much of the day's happiness.

THE ROYAL LINE.

The following is an interesting list of the names of the May Queens since the first May Day festival:

Miss McColl (Mrs. Scouller, Vancouver).
Miss Bonson (Mrs. Hoy).
Miss Eickhoff (Mrs. Keary).
Miss M. Scott (Mrs. Kelly).
Miss J. Harvey (Mrs. G. Turnbull).
Miss Irvine (Mrs. Spencer).
Miss Johnston (Mrs. C. Warwick).
Miss Morey (Mrs. Insley Brown).
Miss Josephine Eickhoff (Mrs. Leishman).
Miss Maude Williams (Mrs. C. A. Welsh).
Miss Maggie Rogers (dead.)
Miss Florence Hubbard (address unknown).
Miss Gertie McBride (Mrs. Allison).
Miss Mamie Wise (Mrs. Mackenrot).
Miss Annie Turner (Mrs. Grant).
Miss Dollie Mead (Mrs. F. S. De Grey).
Miss May Douglas (Mrs. T. J. Lewis).
Miss Helen Ross (Mrs. W. C. Chamberlin).
Miss Maud Hatherly (Mrs. W. Gifford).
Miss McPhadden (Mrs. G. Wood).
Miss Emily Gardiner (Mrs. Stark, Vancouver).
Miss Gladys Townsend (Mrs. Turner, Nelson).
Miss Beryl Briggs.
Miss Gertie Moncrief (Mrs. Cannon)
Miss Dorothy Thompson (Mrs. Cameron, Vancouver).
Miss Ella Cotton.
Miss Maggie Gifford.
Miss Ethel Ross.
Miss Alvina Munn.
Miss Alexie Ewen.
Miss Alden Hendry.
Miss Molly Fletcher (Mrs. H. P. Latham).
Miss Winnie Keary.
Miss Manuella Briggs
Miss Alice McNamara.
Miss Myrtle Starrett.
Miss Annie Tidy.
Miss Kathleen Dashwood-Jones.


# MAGIC SODA

TRADE MARK

OR SALERATUS IS THE BEST.

E. W. GILLETT COMPANY LIMITED
TORONTO, ONT.


## New Westminster City Assessment

COURT OF REVISION.

Notice is hereby given that the assessment roll for the year 1908 has been returned to me, and remains in my office, where it may be inspected by any person having an interest therein, until the sitting of the court of revision.

The first sitting of the court of revision on the said assessment roll will be held at the city hall, in the said city, on Monday, the 11th May next, at 10 o'clock in the forenoon. Any person intending to appeal against the assessment must do so in writing, to be filed with the city clerk at least seven days before the first sitting of the court.

W. A. DUNCAN,
City Clerk.

City Hall, April 7, 1908.

## This Date in History.

MAY 1.

1707—Legislative union of England and Scotland put into effect.
1764—Benjamin H. Latrobe, the architect who finished the national capital at Washington, born in England.
1775—The Quebec act became law, providing for the government of Canada by governor and council.
1796—Junius Brutus Booth, famous actor, born. Died Nov. 30, 1852.
1808—Charles IV. of Spain abdicated in favor of Bonaparte.
1878—First elevated trains run on Third avenue in New York city.
1898—Spanish fleet destroyed in the battle of Manila bay.

## DANCING AT METHODIST CONCERT IS ALLEGED

Toronto, April 30.—Dancing in a concert under the auspices of the Methodist church is a matter which has caused considerable heart-burning among a large section of the church.

At a festival of the lilies given at Massey hall Easter Monday, a dance was given by a number of the girls, whose ages averaged sixteen years, to which exception has been taken on account of its theatrical tendencies. Persons accustomed to visit theatres at the performance, said it was in every detail a ballet dance pure and simple.

## Men of Taste

will appreciate my clothes. I employ skilled cutters, and buy only the finest fabrics that the world's best looms produce. My present stock of spring and summer woolens cannot be surpassed. Your inspection invited.

**MORGAN**
**THE TAILOR**
Opposite the Post Office.
NEW WESTMINSTER, B. C.



**THE DAILY NEWS**

Published by the Daily News Publishing Company, Limited, at their offices, corner of Sixth and Front streets, New Westminster, B. C.

E. A. Paige.....Managing Director

FRIDAY, MAY 1, 1908.


## A GOVERNMENT THAT DOES THINGS.

That Canadians may reap the greatest benefit from the material advancement and prosperity of the country at large, and avail themselves of their natural advantages and opportunities, the Government has entered upon great public works in the general interest. Railways have been assisted, wharfs built, canals deepened, harbors dredged, and public buildings erected, all of this for the general advantage of the people and to meet the requirements of expanding trade.

Public money is being wisely expended, not to enrich the few, but for the benefit of all the people. This is the surest test of honest and wise administration, that public money is expended in the public interest and for the general good.

The Government, with the many problems in the older part of Canada, is not unmindful of the West. The building of the Grand Trunk Pacific is being pushed on with all possible speed. Everything that the Government can do to further this enterprise has been done, in response to the mandate of the people expressed in the general election of 1904.

The Dominion is of great extent and the needs from various points are diversified. To solve the problems presented and meet the desires of the people from the Atlantic to the Pacific is the object of the present Government.

In the years to come the result of wise administration during the growing days will be apparent. What is done now will bear fruit in the future, and for that reason the Liberal Government, strong in the possession of the people's confidence, will continue to administer public affairs equitably, wisely and well.

This being the case what reason is there to make changes in the administration? The people of the country are satisfied. There has been no breach of faith, nothing to warrant a withdrawal of public confidence, therefore it must be assumed that the Liberal Government will continue in office for many years to come.

It does not appear that the people want any change. Nothing could be improved, no person advantaged (except the needy politicians) and it will require something more substantial than biting sarcasm of the Foster type to cause the people to withdraw confidence from Sir Wilfrid Laurier, and repose it in Foster, Sproule, Bennett, Fowler, etc.

It is asking too much of an intelligent people to throw over a Government that has done so much, and instal in its place untrained and inexperienced men who have outlined no necessary changes in the policy that should govern this country, and who have suggested no improved methods of conducting public business. Until something is formulated by the Conservatives to take the place of the enlightened policy which now distinguishes the administration of Sir Wilfrid Laurier, there will be no change made, because there will be no necessity for change. Before the people of Canada surrender the Government they have, they must be shown something better to take its place. The fact that a few trifling affairs in the bulk of the people's business may be susceptible to criticism, will not justify a wholesale condemnation of the Liberal party or a reversal of the policy of the Government.

No reasonable man would expect to conduct a business involving the expenditure of $100,000,000 a year and not find something to criticize. The Government depends upon the honesty and good faith of their servants just the same as a private individual does and should these fail in their duty, the Government is in the same position as the ordinary business man. Sir Wilfrid Laurier has already said that any corrupt official will be promptly discharged, and Sir Wilfrid may be depended upon to keep his word in this respect.

## "This Is My 57th Birthday"

### Ermete Novelli.

Ermete Norvelli, the noted Italian actor who toured America last year, was born May 1, 1851, in the province of Tuscany. Though he made his stage debut when eight years old, he had reached his twenty-fifth year before he had gained any considerable reputation as an actor. In his early career he profited by his experience in minor parts in the company of many of Italy's most famous players. By 1886 Novelli had begun to rank among the prominent actors of his own land, and his tours extended into Spain, South America, Austria, Egypt, Germany and Russia. In 1898 he achieved the height of European theatrical ambition and took Paris by storm. In recent years he has appeared successfully in nearly all the large cities of Europe and has made several visits to South America and Mexico. His first tragic successes were in "Louis XI.," "Hamlet," "Othello," and "The Merchant of Venice." His portrayal of Shylock has been pronounced by some high critics as superior to the conception of the same part by Edwin Booth and the late Richard Mansfield.

### Street Cars Made Safe.

New York, April 30.—The public service commission began yesterday the work of seeing that the cars of the traction lines of the city are thoroughly equipped with safety devices, to the end that the number of accidents may be reduced. The commission directed all the traction companies to file before May 10 complete statement; also the number and kinds of cars owned and the detailed equipment of these cars.

### New Dominion Map.

Ottawa, April 30.—The department of the interior has just published a special edition of a small railway map of Canada, which in addition to showing by distinctive color each of the great railway systems of the Dominion with all branches constructed to date, is also a very mine of information about the growth to date in other respects in western Canada, and probably growth in the future.

## CANADIAN NORTHERN MEN NOT TO GO ON STRIKE

Winnipeg, April 30.—The trouble between the Canadian Northern railway company and its mechanics has come to a satisfactory conclusion. A settlement has been reached between the men and the officials of the company and each made concessions which will be made public today. One thing that has been altered is the working time, and the men are benefitting by this change.


There's no reason why you should buy "cheap" imported Salt. WINDSOR SALT costs no more — is absolutely pure — and goes farther. Get WINDSOR.
193 W

**RUBBER STAMPS**

No more need of sending your orders to "The other side." You can now get the best rubber stamps, made of good gum rubber, on latest improved machinery, by expert workmen, and

MADE IN CANADA

Mail orders filled same day as received.

**A. G. BAGLEY & SONS**
410 Hastings Street, Vancouver.
*"Bagley Makes Good Rubber Stamps"*

**Bank of Montreal**
ESTABLISHED 1817.

CAPITAL ..... $14,400,000.00
RESERVE ..... $11,000,000.00

Branches throughout Canada and Newfoundland, and in London, England, New York, Chicago and Spokane, U.S.A., and Mexico City. A General Banking Business Transacted.

Letters of Credit issued, available with correspondents in all parts of the World.

Savings Bank Department. Deposits received in sums of $1 and upwards, and interest allowed at 3 per cent. per annum (present rate) added four times a year.

Total Assets over $168,000,000.00.

NEW WESTMINSTER BRANCH. G. D. BRYMNER, Manager.

**COWIE** GASOLINE ENGINES

Have proven to be superior to all others in DURABILITY, RELIABILITY, ECONOMY, DESIGN, EASY STARTING.
Send for new catalogue just issued, which fully illustrates the merits of the engines.

**The Schaake Machine Works, Ltd.**
SOLE MANUFACTURERS
NEW WESTMINSTER, B. C.

**Boys' and Girls' SHOES For May Day**

There's no feature of our whole shoe business that receives more attention than our lines of Boys' and Girls' Shoes. This spring we are showing all the new ideas. Here are some of the new lines:

| | |
|---|---|
| Misses' Golden Brown 3-strap Slippers, a pair | $1.50 |
| Misses' Golden Brown Blucher cut Oxfords, a pair | 1.75 |
| Misses' black kid, patent tip, Strap Slippers, a pair | $1.25, $1.50 |
| Misses' white canvas, Blucher cut, Oxfords, a pair | 1.25, 1.50 |
| Children's Patent Leather, 3-strap Slippers, a pair | 1.25, 1.50 |
| Children's brown kid, Blucher cut, Oxfords, a pair | 1.25, 1.50 |
| Children's Strap Slippers, sizes 3 to 10 1-2, a pair | 75c to 1.25 |

We have many other lines of Children's Shoes too numerous to mention

**We Invite You to Our Store This Week**

where we can show you the greatest range of Children's Shoes you ever heard of.

COME TO THE STORE WHERE THE BEST SHOES ARE SOLD

**JOHNSTON'S Big Shoe House, Ltd.**
Sign of the Big Electric Boot. New Westminster

HOUSE OF QUALITY

**Spring Suits**
made to your measure, insuring INDIVIDUALITY.

**Straw Hats**
Style and quality to suit ALL TASTES.

**PANAMA HATS**
made to your order, $10.00 to $25.00.

**J. Eugene Brown & Co.**
Clothiers and Haberdashers
P. S.—DANDY TIES.

WE want your Grocery orders. We want to give satisfaction. We want to give you goods at prices. Note these prices for to-day's selling:

| | |
|---|---|
| Corn Starch 3 Pks. for 25c | Seeded Raisins 16-oz. Pks., 3 for 25 |
| Taylor's Cleanser 3 tins for 25c | Wheat Flakes in bulk, 5 lbs. 25 |

**ADAMS & DEANS**
Phone 97. Prompt Deliv

**ARE YOUR EYES Troubling You?**

If so, come and have them examined. We make no charge for testing your eyes. All work guaranteed.

**W. GIFFORD, Optician**
Optical Parlors in T. Gifford's Jewelry Store.

**We have just received**

and you are invited to inspect, without doubt the finest selection of HIGH-CLASS WOOLENS that ever crossed the pond.

**J. N. AITCHISON**
Merchant Tailor
Columbia St., NEW WESTMINSTER

**Electric Blue-Printing**

Any Size

*Maps, Charts and Drafting*

The Vancouver Map and Blue-Print Company,
441 Seymour St., Vancouver
WESTMINSTER OFFICE:
H. Neville Smith, B. C. L. S.
Crescent Block

**PRINTING**

CORRECT STYLE
MODERATE PRICE

THE SHOP THAT SATISFIES

**Jackson & Morrison**
Located at the REAR of "Daily News" Block
NEW WESTMINSTER
Phone 388

**S. S. RAMONA**
CAPTAIN BONSER.

Regular sailings between NEW WESTMINSTER and CHILLIWACK, calling at Hammond, Haney, Langley, Mission and way ports, with passengers and freight.

Leaves Brackman & Ker wharf, New Westminster, Tuesdays, Thursdays and Saturday at 8 a. m.

Leaves Chilliwack Wednesday, Friday and Sunday at 7 a. m.

For rates and particulars, apply
WESTERN STEAMBOAT CO.
NEW WESTMINSTER, B. C.
R. WHITMORE, Secretary.

**REMOVAL NOTICE**

**Westminster Iron Works**
Removed to Tenth St., between Power House and Galbraith's Factory.

JOHN REID,
Telephone 53.
New Westminster. P. O. Box 474

ADVERTISE — IN — THE DAILY NEWS
If YOU Want a Situation.

THE CASH STORES T. H. SMITH THE CASH STORES

# Glorious May Day!

## GOOD NEWS For the Little Folks

Only a few more days, then May Day with its happy hours and memories, etc. We have made ample arrangements this year to cater to the needs of all the little ones as far as raiment is concerned. We have in this section a truly comprehensive assortment of children's, boys' and girls' ready-to-wears at popular prices. Many items are reduced over 33½ per cent.

**Girls' and Misses' Fancy Dresses**

A full range in white in pique lawns, mulls, batistes, etc. Some with fine lace trimming. Prices from .....75c to $10.00

**Girls' and Misses' Wool Sailor Dresses**

A large and varied assortment in navy and colored serges, panamas, etc., nicely trimmed and smartly made. Prices from .....$1.25 to $5.00

**Girls' and Misses' Sailor Dresses**

A complete range of girls' and misses' sailor and mother hubbard dresses coming in all the newest fabrics and in all the latest styles. Over 150 to select from. Come early and get first choice. Prices from ..... 50c to $3.95

**Boys' White Blouses**

A full line of boys' white blouses, also children's tunics in duck, galatea, pique, etc. Prices from ..50c, 75c, $1, $1.25

## Children's Hats in Endless Variety

**$4.75 Girls' and Misses' Trimmed Leghorns $4.75**

Fifty trimmed leghorns with roses and forget-me-nots, daisies and lily of the valley, etc. Regular prices are $6.00; from now till May Day .....$4.75

**$2.00 Girls' and Misses' Flop Hats, $2.00**

A full line of flop hats trimmed with flowers, ribbons and chiffons. Regular price $3.50, from now till May Day....$2.00

**Muslin and Embroidery Hats**

A manufacturers sample line, no two alike, in embroidery linen mull and lawn. Regular prices from 75c to $3.50, from now till May Day ..50c to $2.65

**Children's and Misses' Straw Hats**

A glorious showing, every new design is represented here. Over 1000 hats to choose from. Prices from .....50c to $1.50

Fancy Straws and Embroidery Bonnets for Infants.
Silk Embroidery Bonnets for Infants.

**T. H. SMITH**
Home of the Hat Beautiful — The Store Value Built

*FOR SALE.....*

Dry Fir Wood in 4 ft. lengths, which we will deliver to any part of the city.

**C. WILLIAMS**
Eighth ave. and Second St. Phone 333

**Lawn Grass Seed**
**30c lb.**
THE KIND THAT GROWS
At **Ryall's Drug Store**

**Westminster Transfer Co**

Office 'Phone 185. Barn 'Phone 137
Columbia Street.
Lagguge delivered promptly to any part of the city.
**Light and Heavy Hauling**
OFFICE—TRAM DEPOT.

**2,000 Cords Tan Bark WANTED**
AT THE
FRASER RIVER TANNERY

ADVERTISE
— IN —
THE DAILY NEWS
If You WANT HELP.

# CITY NEWS

Go to Kyle & Sons for Amber tea. *

On Monday morning at 11 o'clock in the court house the court of revision will sit to revise the provincial voters' list for the district.

Chapman's billiard and pool parlor, finest in B. C. Dominion Trust block. **

Thomas Pitt, a Chilliwack man, was yesterday brought to the city by a provincial constable from that city, and committed to the hospital for the insane by Capt. Pittendrigh.

Tomato plants, Asters, stocks, Phlox, Lobelia. J. Muirhead, Seventh avenue. **

The recently formed branch of the Civil Servants association holds its next meeting on Monday evening for the consideration of matters affecting the interests of the members.

The most convincing argument in favor of "B. C." and "Old Sport" cigars is the cigar itself. **

The tender for the catering at the exhibition grounds today has been let to J. Robertson, the baker opposite the Guichon hotel. Refreshments will be sold at the grounds during the day and at the ball in the evening.

J. H. Brownlee, C. E., Dominion and B. C. land surveyor, has opened an office in the Guichon block. Phone 338. *

A dozen applications have been received by the city clerk for the position of poundkeeper, which will be left vacant by the resignation of Constable Patterson. The applications will be dealt with on Monday night.

To dispute the superiority of "Brillante" cigars is to question the value of quality. **

The inquest to have been held yesterday on the remains of Lars Larsen, who was fatally injured at a logging camp on Pitt river, on Wednesday, has been postponed until today, pending the arrival of the foreman and other witnesses from the camp.

Dahlias, Geraniums and all kinds of beding and vegetable plants. Davies & Son. Telephone B208.

The high school baseball match yesterday resulted in a win for the first and second division classes by a score of ten to five over the boys of the third and fourth divisions. The two pitchers, King and Sabourine, pitched a good game and show that they have the making of real sphere slingers.

All kinds of annuals at Tidy's, the florist. Phone 184.

L. F. Addison, who has for some time conducted an orchestra in the city, and who was responsible for the excellent musical training in the recently produced opera, "The Magic Lamp," leaves in a few days to play string bass in the newly organized Fraser Highlanders' band, Toronto. Mr. Addison was formerly conductor of the Kilties which toured Canada, the States and England some years ago. The new organization will, it is expected, repeat the tour.

The trade finds it both satisfactory and profitable to sell "B. C." and "Old Sport" cigars. **

Two lads, J. A. Kendal and Nelson Kendal, were brought to the Royal Columbian hospital yesterday from Kendal's Landing, near Langley, suffering from injuries sustained while working on a building. The scaffolding broke and the boys were thrown violently to the ground. The younger brother, Nelson, had his leg broken and is now at the hospital, the other lad sustained only minor injuries and left for his home later in the day.

Five hundred different patterns of washable ties at Kyle & Sons; 20c each. **

An athletic meet was held yesterday evening in the Columbian college gymnasium, between the members of the city class. Following is the result of the different events; 110 yard race, C. McDonald, A. White, (tied) time 16 sec.; broad jump, C. McDonald, 8 feet 3 in.; forty six yard hopping race, Ed. White, time 9 1-5 sec; dips on parrallel bars, Gus Whittaker, 15 times; 1 quarter mile walking race, Ed. White, time 1 min., 54 4-5 sec.; high jump, C. McDonald, 4 feet 9 in.; potatoe race, C. McDonald, time, 21 sec.; team relay race, won by team captained by C. McDonald, time 1 min. 39 1-5 sec. Fred Mark secured the highest number of individual points, with a percentage of .463. An important event will be held on May 28, this being the last track meet previous to the closing of the gymnasium for the holidays.

Remember the shoe sale at R. Stevenson's shoe house, Begbie street, Opposite Windsor hotel. **

A roller race, consisting of three half mile heats, is to take place at the Clarkson street roller rink this evening, the contestants being C. F. Perry, of Westminster, and J. Coleman, of Vancouver. A purse of $25 is hung up for the winner of the race.

Mayor Keary received a letter yesterday from ex-Lieut.-Governor Sir Henry Joli de Lotbiniere, in which he sends his best wishes to the good people of New Westminster and trusts that the great exhibition is progressing. The letter was written from Point Platon, Quebec.

Phone B278 for cleaning, Dyeing, pressing, repairing. Opposite Premier hotel. **

A request has been issued from the office of the mayor asking that the merchants close their places of business between the hours of 1 and 5 o'clock this afternoon, to permit the employees to attend the May Day ceremonies. The civic offices will close after 1 o'clock for the day.

Small house (new) on fully cleared lot; with magnificent view of river and surrounding country; near Sapperton car line; only $700. Abbott & Hyde. **

A letter from E. L. Richardson, secretary of the Calgary exhibition, has been received by Mayor Keary, stating that the executive of the Dominion fair is unable unable to give more space to the Chilliwack district exhibit, and stating that the amount donated for each attraction is the sum of $20.

Buy your May Day tie at Kyle & Sons; finest assortment in town; 20c or three for 50c. **

Mayor Keary has received a personal invitation from Mayor J. T. Miller, of Seattle, and Josiah Collins, chairman of the reception and entertainment committee of that city, to attend the celebrations in honor of the American fleet on May 23. The mayor will probably go on to Seattle after attending the celebration at Bellingham on the previous day.

New consignment of silverware just arrived at Kyle & Sons. Coupons given away with every cash purchase. **

D. S. Curtis, chairman of the municipal committee of the board of trade, will wait upon the members of the Surrey municipal council on Saturday afternoon with reference to the building of the proposed Bon Accord road. It is expected that a large number of parties interested in the opening up of the road will be in attendance at the meeting.

The steamer Favorite will run an excursion to Pitt lake, Bridal Veil falls, on Saturday, May 2. Leaves Brackman Ker's wharf at 2 o'clock. Return trip 75 cents. **

After all expenses in connection with the production of "The Magic Lamp" have been met, the sum of nearly $300 remains in the hands of those in charge of the successful entertainment. This amount will be handed over to the members of the local Anti-Tuberculosis society, the play having been held under their auspices.

For $150 down and the balance ($1300) payable $15 per month you may secure a comfortable five room furnished house with good garden, stable for three horses. This property is close to the car line, is in good repair and affords an opportunity, not often found, to buy a convenient cosy home on the easiest of terms. White & Shiles, 360 Columbia street, city. **

### W. H. Mumford a Benedict.

From England comes the announcement of the marriage of a popular New Westminster man, W. H. Mumford, chief draughtsman of the V., V. & E. in this city, to Miss K. Scott, of Rumford, Essex. The ceremony was performed by Rev. R. H. Whitecombe, vicar of Rumford. The Essex Guardian says of the wedding:

"The bride, who was given away by her stepfather, looked charming in a cream cloth travelling costume, trimmed with white and gold braid with gold tassels, and large white crinoline picture hat, trimmed with large ostrich feathers. She carried a beautiful shower bouquet of white flowers, the gift of the bridegroom. She was attended by two bridesmaids, Miss Edna Mumford (sister of the bridegroom) and Miss Lily Cole (cousin of the bride), who wore dresses of pale blue linon, trimmed with silver trimmings, and pale blue hats. Their presents from the bridegroom were gold chains and lockets. Mr. J. McFarland was best man.

"After the ceremony a wedding breakfast was held at 'Eastlea.' The honeymoon is being spent in London and Liverpool, en route for British Columbia, where Mr. and Mrs. Mumford will reside."

Mr. Mumford, who left New Westminster for England on Feb. 24, is expected back this week.

### ROBBERS SHOOT UP TOWN AND GET AWAY WITH MONEY

Crookston, Minn., April 30.—Robbers burglarized the Scandia state bank early today and secured about $7000. They terrorized the inhabitants by "shooting up" the town and made good their escape.

Citizens exchanged shots with the robbers and one of them was wounded. There were six men in the gang.

Three of the robbers escaped toward Standquist and two others took away their wounded pal with a stolen horse and buggy. It is believed two of the robbers have been located at Standquist.

### NOTICE.

Having been requested by a number of ratepayers to declare a holiday for the first of May, I have instructed that the civic offices close at 1 o'clock on Friday; and I would respectfully ask that the citizens generally close their places of business from 1 p.m. to 5 p.m. of the same day to allow everyone to participate in the May Day ceremonies.

W. H. KEARY, Mayor.
Mayor's Office, April 30, 1908.

**WHEN IN VANCOUVER**
**EAT at the Astor Grill**
The Largest and Finest Equipped Cafe in Western Canada.
Six course Business Men's Luncheon served from 11:30 a.m. to 2 p. m., for 30 cents.
a la carte Dinner from 5:30 to 8 p. m.
**The Astor Grill**
147-149 Hastings St., Vancouver
Phone 2843
A. N. PRENTICE, Lessee and Manager.

### NOTICE

The time for receiving tenders for the construction of a Cruiser for the British Columbia Fishery Protection Service has been extended from May 1st to June 1st next.

JAS GAUDIN,
Agent.
Agency Marine and Fisheries.
Victoria, B.C., April 22, 1908.

**J. HENLEY**
Manufacturer of
**Mineral Waters, Etc.**
**Aerated Waters.**
Family trade a specialty.
Tel. 113. Office Eight street.
NEW WESTMINSTER, B. C.

**THE GREAT REMOVAL SALE**
**Commenced on Tuesday, April 14, 1908**
**at J. A. Lee's Mammoth Furniture Emporium**

Having secured the large four storey building opposite Lorne street, and just six doors below our present premises on Columbia street, we shall move our business location as soon as possible. We have therefore decided to clear out our immense Stock of Household Furniture now on hand at give away prices rather than move it, as we have eleven cars of new, modern, up-to-date furniture to place right in the new premises as soon as the decorators are through.

This is the chance of your life if you want cheap furniture. Heavy discount allowed on any article you choose to pick out.

**JOHN A. LEE**
DUPONT BLOCK
TEL. 73. COLUMBIA STREET. NEW WESTMINSTER, B. C.

**Public Supply Stores**
**Geo. Adams, Proprietor**
Are now offering for sale a special line of
**Dinner Ware**
sure to please everybody
**From $7.50 Upwards**
Why use old ones when you can buy new ones so cheap?
Columbia Street. New Westminster, B. C. Phone 92.

**DO IT NOW**

HAVE YOU INSURED THOSE VALUABLE HORSES OF YOURS YET OR ARE YOU WAITING TILL ONE OF THEM RUNS OVER A PRECIPICE, DROPS DEAD OR IS BURNED UP AS OTHERS HAVE DONE.

MORAL: DO IT NOW.

I INSURE ALL KINDS OF LIVE STOCK AGAINST DEATH FROM ANY CAUSE.

**A. W. McLEOD**
**INSURANCE BROKER**
ARMSTRONG BLOCK.

# INDIANS TO RECEIVE MUCH TREATY MONEY

## Superintendent of Indian Agencies Goes North With $25,000 for Noble Red Men

Edmonton, April 30.—H. S. Conroy, of Ottawa, superintendent of Indian agencies of Athabasca, is in the city stopping at the Alberta hotel. He is on his way north to pay his yearly visit to the Indian tribes there and dispense treaty money to them.

Mr. Conroy has held this office since 1899, and he spends six months of every year travelling through the north country, Peace river, Lesser Slave lake, Mackenzie river and the portions of the great north, visiting the Dorgib, Beaver, Yellow Knives, Chippewayan and other tribes, keeping them in good humor and distributing among them something over $25,000 yearly.

In 1889 when the treaties with the Indians and the breeds were consummated, Mr. Conroy and Col. Walker were with the party which went through that country to make the treaties. Col. Walker dealt exclusively with the breeds and the other members of the party dealt with the Indians.

Some time next fall will be the next time that Mr. Conroy will be back in civilization, all the intervening time he will be travelling through the lakes and waterways of the north by canoe and stage and steamboat. When the party of which Col. Walker was a member went through there in 1899, everything was done by pack horse, saddle and canoes, but the wild Peace and Mackenzie river countries have advanced rapidly since then and steamboats ply many of the navigable rivers and lakes now.

# FOREST AREAS IN NEED OF BETTER PROTECTION

Ottawa, April 30.—In the House of Commons yesterday, E. N. Lewis, M. P., asked the government to appoint a special committee of the House to investigate the question of prohibiting the export of pulp wood to the United States, and the preservation of Canadian forest areas.

Sir Wilfrid Laurier stated the government was considering the question of appointing a commisson to investigate the whole question of the preservation of Canada's timber resources. Unless the present waste was stopped, Canada's so-called inexhaustible forest wealth would soon be depleted. If an invitation was sent to the government to send a Canadian representative to the conference called by President Roosevelt at Washington next month, Canada would gladly send a delegate.

### TORONTO TO BE RID OF THE UNDESIRABLES

Toronto, April 30.—E. Blake Robertson, assistant superintendent of immigration for the Dominion, arrived in Toronto yesterday to look into the condition of the Bulgarians whom the city of Toronto has asked the Dominion government to deport.

Dr. Bruce Smith, inspector of prisons, has written Mayor Oliver that there are seventy-eight foreigners in jail who should be deported, and it has been decided to ask the government to deport these also.

### Christian Indians Hold Revival.

Pendleton, Ore., April 30.—The Indian revival meeting which opened today on the Umatilla reservation is the biggest event of its kind ever held in the northwest. The affair was arranged by the Tutuilla Presbyterian mission, the successor of the Whitman mission. The participants in the meeting include over 1000 visitors from the Blackfeet, Flatheads, Bannocks, Nex Perces, Spokanes, Yakimas, Warm Springs and Colville tribes.

### WAGES OF COTTON OPERATIVES REDUCED

Montreal, April 30.—Announcement was made yesterday that the Canadian cotton manufacturers have decided to reduce the wages of operatives ten per cent., to take effect May 1. D. H. Ewing, president of the Montreal Cotton company, says the reduction is necessary for the time being in order to enable the companies to meet the foreign competition which is now working on a lower wage basis.

☞ ADVERTISE ☜
— IN —
THE DAILY NEWS
FOR QUICK RETURNS.

*"It's not what we claim—
It's what the goods prove"*

The proof of the economy of Progress Brand Clothing is found in the clothes themselves.

Progress Brand garments will wear longer, have more style, and keep their shape better than clothes costing 20% to 30% more.

This label is your protection. Look for it.

**Sold and Guaranteed by**
**H. L. DEBECK**

# YOUNG SOCKEYE FRY LIBERATED ON SKEENA

## Millions of Little Fish Turned Loose in Northern River—Hatchery Work.

Nearly five million of young sockeye fry were liberated recently from the Lakelse hatchery on the Skeena river. The young fry were in splendid condition, and a very large proportion of them should reach salt water, to return some four years later with material benefit to the fishing industry.

The liberation of the salmon fry was carried out by a party consisting of Messrs. T. Whitwell, Stanley Whitwell, George Kelly and J. B. Johnstone, who came down from the north yesterday on the steamer Camosun, having been at the Lakelse hatchery since last July. They were well pleased with the successful result of the season's work at the hatchery. The party came down the Skeena in a canoe and found the water very low at the present time as there has been little warm weather to melt the snow on the mountain slopes. Off their way down the party passed the steamer Hazelton on her way up to Copper river with freight and passengers for that camp.

### Pilgrimage to Pope's Jubilee.

New York, April 30.—Amid cheers from a large crowd and much embracing and other tokens of farewell, the Cunard steamship Slavonia, having on board a large number of Catholic pilgrims bound for Rome, sailed at noon today. The delegation numbers several hundred, including many prominent priests, laymen and women of the faith, and is headed by Bishop McDonnell, of Brooklyn, who officiates as the spiritual director of the pilgrimage. During the voyage mass will be celebrated daily in a cabin specially set aside for the purpose.

The first stop will be at Gibraltar. From there the pilgrims will proceed to Naples. They will visit Pompeii, Capri and Monte Casino before going to Rome. The party will be present at the jubilee celebration of the pope and then it will disband. Some will visit the Holy Land, while others will go to Northern Europe.

### Japanese Squadron at Taku.

Peking, April 30.—The Japanese cr

Peking, April 30. — The Japanese cruiser squadron composed of the cruisers Adezuma, Akashi, Shiyeda and Chihais has arrived at Ching Wang Tao, near Taku. Admiral Ijuin and Vice-Admiral Terageki accompanied by their staffs came up to Peking, arriving this evening.

### Floating Hotel Sold.

Victoria, April 30.—The steamer Caledonia, owned by Alexander McDermott and a syndicate of Victoria and Vancouver people, has been sold to Foley, Welch & Stewart, the Grand Trunk Pacific contractors. The steamer plies on the Skeena, and is serving as a floating hotel.

60 YEARS' EXPERIENCE
PATENTS
TRADE MARKS
DESIGNS
COPYRIGHTS &C.
Anyone sending a sketch and description may quickly ascertain our opinion free whether an invention is probably patentable. Communications strictly confidential. HANDBOOK on Patents sent free. Oldest agency for securing patents.
Patents taken through Munn & Co. receive special notice, without charge, in the
Scientific American.
A handsomely illustrated weekly. Largest circulation of any scientific journal. Terms, $3 a year; postage prepaid. Sold by all newsdealers.
MUNN & Co. 361 Broadway, New York
Branch Office, 625 F St., Washington, D. C.

**Sent On Approval**
TO RESPONSIBLE PEOPLE
**Laughlin FOUNTAIN PEN**
and
**RED GEM**
*The* Ink Pencil
Your Choice of
**$1.00**
These Two Popular Articles for only
Post paid to any address
Illustrations are Exact Size
Every pen guaranteed full 14 Kt. Solid Gold—cut on right hand may be had in either our standard black opaque pattern, or Non-breakable Transparent, as desired, either in plain or engraved finish, as preferred.
You may try this pen a week, if you do not find it as represented, a better article than you can secure for many times this money, return it in any other make, if not entirely satisfactory to every respect return it and we will send you $1.00 for it.
Our pencil is our famous and popular Red Gem Ink Pencil, a complete leak proof fountain pen, may be carried in any position in pocket or shopping bag, writes at any angle at first touch. Platinum iridium tipped feed, Iridium point, polished vulcanized rubber case, terra cotta finish. Retail everywhere for $2.50. Agents wanted. Write for terms. Write now "lest you forget." Address
Laughlin Mfg. Co.
Majestic Bldg.,
Detroit, Mich.

..Bark Wanted..
1,000 cords Hemlock Bark
WANTED AT
FRASER RIVER TANNERY, Ltd.
NEW WESTMINSTER, B. C.
Write or call for particulars.

SEALED TENDERS addressed to the undersigned, and endorsed "Tender for alterations to the Post Office Building, Victoria, B. C.," will be received at this office until Wednesday, April 22, 1908, inclusively, for the construction of the alterations to the Post Office Building at Victoria, B. C.

Plans and specification can be seen and forms of tender obtained at this Department and on application to William Henderson, Esq., Resident Architect, Victoria, B. C.

Persons tendering are notified that tenders will not be considered unless made on the printed form supplied, and signed with their actual signatures.

Each tender must be accompanied by an accepted cheque on a chartered bank, made payable to the order of the Honorable the Minister of Public Works, equal to ten per cent. (10 p.c.) of the amount of the tender, which will be forfeited if the person tendering decline to enter into a contract when called upon to do so, or fail to complete the work contracted for. If the tender be not accepted the cheque will be returned.

The Department does not bind itself to accept the lowest or any tender.

By order,
FRED. GELINAS,
Secretary.
Department of Public Works,
Ottawa, March 19, 1908.

Newspapers will not be paid for this advertisement if they insert it without authority from the Department.

☞ ADVERTISE ☜
— IN —
THE DAILY NEWS
If YOU Need Anything.

### Synopsis of Canadian North-West Homestead Regulations.

Any even numbered section of Dominion lands in Manitoba, Saskatchewan and Alberta, excepting 8 and 26, not reserved, may be homesteaded by any person who is the sole head of a family, or any male over 18 years of age, to the extent of one-quarter section of 160 acres, more or less.

Application for entry must be made in person by the applicant at a Dominion Lands Agency or sub-agency for the district in which the land is situate. Entry by proxy may, however, be made at an agency on certain conditions by the father, mother, son, daughter, brother or sister of an intending homesteader.

The homesteader is rejuired to perform the homestead duties under one of the following plans:

(1) At least six months' residence upon and cultivation of the land in each year for three years.

(2) A homesteader may, if he so desires, perform the required residence duties by living on farming land owned solely by him, not less than eighty (80) acres in extent, in the vicinity of his homestead. Joint ownership in land will not meet this requirement.

(3) If the father (or mother, if the father is deceased) of a homesteader has permanent residence on farming land owned solely by him, not less than eighty (80) acres in extent, in the vicinity of the homestead, or upon a homestead entered for by him in the vicinity, such homesteader may perform his own residence duties by living with the father (or mother).

(4) The term "vicinity" in the two preceding paragraphs is defined as meaning not more than nine miles in a direct line, exclusive of the width of road allowances crossed in the measurement.

(5) A homesteader intending to perform his residence duties in accordance with the above while living with parents or on farming land owned by himself must notify the agent for the district of such intention.

Six months' notice in writing must be given to the Commissioner of Dominion Lands at Ottawa, of intention to apply for patent.

W. W. CORY,
Deputy of the Minister of the Interior.

N. B.—Unauthorized publication of this advertisement will not be paid for.

### LAND REGISTRY ACT.

Re lot 11 and the north half of lot 10, block A, Government Office Gardens, New Westminster City.

A certificate of indefeasible title to the above property will be issued to Frederick John Hart, on the 11th day of May, 1908, unless in the meantime a valid objection thereto be made to me in writing by a person or persons claiming an estate or interest therein, or in any part thereof.

C. S. KEITH,
District Registrar of Titles.
Land Registry Office, New Westminster, B.C., April 8, 1908.

The person or persons having in their custody or possession the following title deeds relating to the said property are requested to deliver the same to the undersigned.

(a) 17th January, 1887, New Westminster City to J. Wilson, conveyance in fee.

(b) 6th August, 1888, J. Wilson to T. R. McInnes, conveyance in fee.

(c) 11th November, 1890, T. R. McInnes to Florence Blanchard Bole, conveyance in fee.

W. NORMAN BOLE,
Solicitor for Applicant.
Bank of Commerce Building.

## Trains & Steamers

C.P.R. MAIN LINE.

Leave New Westminster 8:35, 11:35, 15:15, 17:20, 18:40.

Arrive New Westminster 10:25, 12:45, 16:30, 18:25, 19:35.

Overland express arrives 12:45 leaves 15:15.

GREAT NORTHERN RAILWAY.

Lv. N. W. 9.20 a.m.; ar. Seattle 4 p.m
Lv. N. W. 4.35 p.m.; ar. Seattle 10 p.m p.m.

B. C. ELECTRIC—VANCOUVER.

Lv. New Westminster 5.50, 6.50, 1 and 8 a. m., and every half hour thereafter till 11 p. m.

Lv. Vancouver for Westminster at same hours.

V., W. & Y.—VANCOUVER

Lv. N. W. 3 p. m. and 9:55 p. m.
Lv. Vancouver 8.35 a.m., and 4 p.m.

G. N. R.—PORT GUICHON.

Leave New Westminster 3:50 p.m., arrive Guichon 6 p.m.

Leave Guichon 6 a. m., arrive New New Westminster 8:30 a. m.

Mondays, Wednesdays and Fridays.

SEALED TENDERS addressed to the undersigned, and endorsed "Tender for heating Post Office, Vancouver, B. C.," will be received at this office until Saturday, April 25, 1908, inclusively, for the construction of a heating system for the public building at Vancouver, B. C.

Plans and specification can be seen and forms of tender obtained on application at this Department, from W. Henderson, Superintending architect, Victoria, B. C., and from Mr. Charles Tossell, Clerk of Works, Vancouver, B. C.

Persons tendering are notified that tenders will not be considered unless made on the printed form supplied, and signed with their actual signatures.

Each tender must be accompanied by an accepted cheque on a chartered bank, made payable to the order of the Honorable the Minister of Public Works, equal to ten per cent. (10 p.c.) of the amount of the tender, which will be forfeited if the person tendering decline to enter into a contract when called upon to do so, or if he fail to complete the work contracted for. If the tender be not accepted the cheque will be returned.

The Department does not bind itself to accept the lowest or any tender.

By Order,
FRED. GELINAS,
Secretary.
Department of Public Works,
Ottawa, March 12, 1908.

Newspapers will not be paid for this advertisement if they insert it without authority from the Department

## TENDERS

TENDERS addressed to the undersigned at Ottawa, in sealed envelopes and marked on the envelopes "Tender for New Cruiser for British Columbia," will be received up to the

FIRST DAY OF MAY NEXT,

for the construction of a twin screw steel cruiser for fisheries protection service in British Columbia waters, of the following leading dimensions, namely length over all 250 feet, breadth of beam moulded 32 feet and depth from top of keel plate to top of beams at side 17 feet, and to be delivered at Victoria, B. C.

Plans and specifications of this steamer can be seen at the Department of Marine and Fisheries, Ottawa, at the offices of the Collectors of Customs at Toronto, Hamilton, Collingwood, Midland, Vancouver and Sydney, N. S., and at the agencies of the Department of Marine and Fisheries at Montreal, Quebec, St. John, N. B., Halifax, N. S., and Charlottetown, P. E. I.

The same plans and specifications can be procured by application from the Department of Marine and Fisheries up to the First Day of May next and at the agency of the Department of Marine and Fisheries, Victoria, B. C.

Each tender must be accompanied by an accepted bank cheque equal to 10 per cent. of the whole amount of the tender, which cheque will be forfeited if the person sending the accepted tender declines to enter into a contract with the Department or fails to complete the steamer. Tenders on letter paper will be considered.

The Department does not bind itself to accept the lowest or any tender.

Newspapers copying this advertisement without authority from the Department will not be paid.

F. GOURDEAU,
Deputy Minister of Marine and Fisheries.
Ottawa, Canada, 14th March, 1908.

"The Milwaukee"
"The Pioneer Limited" St. Paul to Chicago, "Short Line" Omaha to Chicago, "South West Limited" Kansas City to Chicago.
No trains in the service on any railroad in the world that equal in equipment that of the Chicago, Milwaukee & St. Paul Railway. They own and operate their own sleeping and dining cars on alll their trains and give patrons an excellence of service not obtainable elsewhere.
H. S. ROWE, General Agent.
134 Third St., cor Alder Portland, Or.

☞ ADVERTISE ☜
— IN —
THE DAILY NEWS
If You've LOST Anything.

### SOCIETIES.

I. O. O. F.—AMITY LODGE, NO. 27.—The regular meetings of this lodge are held in Oddfellows' hall, Columbia street, every Monday evening at 8 o'clock.

A. O. U. W.—FRASER LODGE No. 3—Meetings the first and third Tuesday in each month. Visiting brethren cordially invited to attend. Lodge room, A. O. U. W. hall, Oddfellows' block, Clarkson street.

COURT BRUNETTE, No. 4099, I.O.F.—Meets the Fourth Friday in the month at 8 o'clock in the small hall, Oddfellows' block.

COURT ROYAL COLUMBIA, No. 8808, A. O. F.—The regular meetings of this Lodge are held on the Second and Fourth Tuesdays of each month at 8 p. m. in the Oddfellows' Hall.

FRATERNAL ORDER OF EAGLES, Aerie No. 20—Meets every Tuesday evening at 8 p. m., in the Eagles' hall, Columbia street. A. Clark, W. Pres.; H. Schofield, Secretary.

THE ROYAL TEMPLARS OF TEMPERANCE meet every Wednesday at 8 o'clock p. m., in Oddfellows' hall, Columbia street.

SONS OF SCOTLAND BENEFIT ASSOCIATION, LORD OF THE ISLES CAMP, 191.—Meets on the First and Third Tuesday of every month in K. of P. hall. Chief W. Sutherland, [illegible]

I. O. O. F.—Royal City Lodge, No. 3—Meets in Oddfellows' Hall, Columbia Street, every Friday evening at 8 o'clock. Visiting brethren will be made welcome. J. S. Lawrence, N. G.; C. E. Osborne, P. G., recording secretary.

ROSE OF COLUMBIA LODGE No. 115, SONS OF ENGLAND, B. S.—Red Rose Degree meets Second and Fourth Wednesday of each month, in K. of P. Hall, Columbia St., at 8 p. m., White Rose Degree, Fourth Wednesday in each month, same time and place.

OTHER FRATERNAL SOCIETIES include the Union Lodge, No. 9, A. F. and A. M.; King Solomon Lodge, No. 17, A. F. and A. M.; I. O. L., No. 1150; L. O. L., No. 1593; Court Sapperton, No. 4683, I. O. F.; C. O. F., Court Westminster, No. 33[illegible]; Brotherhood of Owls, Nest No. 2[illegible]

### PROFESSIONAL.

W. NORMAN BOLE, K. C., Barrister and Solicitor, Chambers, Canadian Bank of Commerce Building, New Westminster, B. C.

A. WHEALLER, BARRISTER, SOLICITOR, etc., 42 Lorne Street, opposite Court House, New Westminster. Phone 143.

WHITESIDE & EDMONDS, Barristers and solicitors, Blackie Blk., Columbia street, New Westminster. W. J. Whiteside, H. L. Edmonds.

MARTIN, WEART & McQUARRIE, Barristers, solicitors, etc. Offices, New Westminster, Trapp Blk. corner Clarkson and Lorne streets, Vancouver, rooms 21, 24, 445 Granville street. Joseph Martin, K. C., J. W. Weart, W. G. McQuarrie, H. A. Bourne. Mr. Martin wil be in the Westminster offices every Friday afternoon.

GEORGE E. MARTIN, Barrister and Solicitor, Guichon block, Columbia and McKenzie streets, New Westminster, B. C.

W. MYERS GRAY, Barrister, Solicitor and Notary Public, in practice since 1891 at New Westminster B.C. Offices removed to Curtis Block, Clarkson street, opposite Court House. P.O. Box 169. Telephone 64.

W. F. HANSFORD, Barrister, Solicitor, etc., Crescent block, corner Columbia and McKenzie streets, New Westminster, B. C.

BOARD OF TRADE.—New Westminster Board of Trade meets in the Board Room, City Hall, as follows: Second Wednesday of each month. Quarterly meetings on the second Wednesday of February, May, August and November, at 8 p. m. Annual meetings on the second Wednesday of February. New members may be proposed and elected at any monthly or quarterly meeting. A. E. White, Sec.

### FIRE ALARM BOXES

5—Asylum.
6—Royal City Mills.
7—Carnarvon and Tenth.
8—Royal avenue and Eighth.
9—Fifth avenue and Twelfth.
12—St. Mary's Hospital.
13—Second and Park Row.
14—Columbia and Dufferin
15—Sapperton
23—Queen's avenue and Sixth.
24—[illegible]rd avenue and Second.
25—Fifth avenue and Fourth.
26—Fifth avenue and Eighth.
27—Third avenue and Tenth.
32—Agnes and Sixth.
34—Schaake Machine Works.
35—Columbia and McKenzie.
36—C. P. R. Station.

# Do You Intend Building?

"There is no time like the present" is an old saying but more especially does this apply to building operations at this moment. LUMBER HAS GONE DOWN to a very astonishing extent. It is, however, very questionable if it will remain so much longer. Labor is also much lower and more available than it was this time last year. Make inquiries and convince yourself. DON'T PROCRASTINATE until prices go up again.

Of course you will have to procure a lot and this is where WE CAN BE OF ASSISTANCE TO YOU. We have been given the EXCLUSIVE SALE of what is beyond the least shadow of doubt the most desirable property in the City of New Westminster. WE DO NOT MEAN AWAY OUT IN THE SUBURBS where it is necessary to use fancy names in order to attract prospective purchasers BUT IN THE VERY HEART OF THE BEST RESIDENTIAL SECTION OF THE CITY.

It is situated on FIRST STREET between SECOND and THIRD AVENUES. FACING ON THE BEAUTIFIED PORTION OF QUEEN'S PARK, it commands a magnificient view of the Fraser River and the Pitt Mountains. You can also see all the LACROSSE MATCHES and other sports without going out of the house. Be sure to look at these lots before buying elsewhere. Nearly every lot faces on a 66-foot street and has a lane at therear. Below is a plan of the property which you might cut out and take with you when you go to pick out your lot. If one lot is too small for your purposes you can take two or three and have just as large a frontage as you want. If you cannot aford to buy lots facing on the Park look at the back lots, the prices of which are absurdedly low. Remember: WE ARE THE ONLY FIRM IN THE CITY WHO CAN SELL THIS PROPERTY.

## PLAN OF PROPERTY

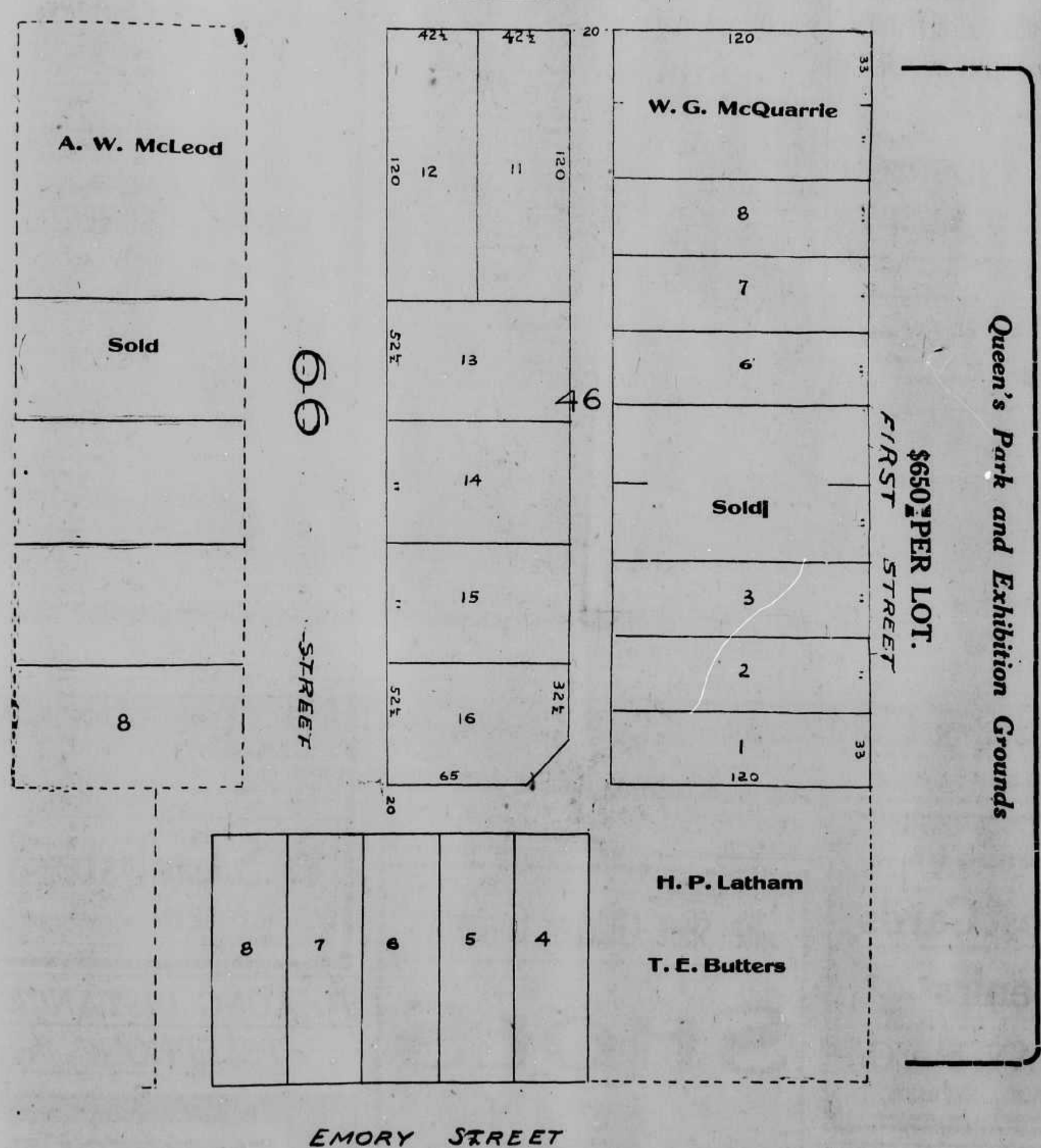


INDEFEASIBLE TITLE given with every lot. EASY TERMS CAN BE ARRANGED.

## ALSO

Six lots and a house facing Fourth Avenue between Pine and Third Sts. House is seven roomed with modern improvements.
One lot corner of Sixth street and Fourth Avenue. Price..... $1200.

# McQUARRIE & CO. Front Street

SOLE AGENTS FOR ALL ABOVE PROPERTY.


## EXPLOSION ON CRUISER SEND MANY TO DEATH

### Japanese Navy Suffers Great Loss Through Awful Accident—Cause Unknown.

Tokyo, April 30.—Admiral Yoshimatsu, commander of the training squadron, reports that an explosion occurred in the stock magazine of the cruiser Matsushima at 4:08 o'clock this morning while she was anchored at Makanga, a harbor at the Pescadores islands.

The Matsushima immediately sank until only the bridge was visible. Efforts at rescue by boats from the cruisers Hashaidate and the Itsukushima continued until 9 a.m., saving the lives of forty-two men, including some officers. The majority of the officers were not saved.

At the time of the admiral's report, the cadets aboard numbered 58 out of a complement of 300. It is feared all are lost. The sons of Baron Chinda, vice-minister of the foreign office; Prince Oyama, field marshal, are among the men. Captains Name, Yokimori, and Yashiro are also thought to be lost. The cause of the explosion is unknown.

The Pescadores islands, the scene of the catastrophe, are a low island group between Formosa and China. They belonged to China until 1875, when the were ceded to Japan.

Accidents in the Japanese navy have been rare. There was an explosion of powder on board the battleship Kashima last September in which twenty-seven men were killed, and in September, 1905, the battleship Mikasa, which was Admiral Togo's flagship in the Russo-Japanese war, was partially destroyed by fire and the explosion of her magazine at Sasebo. No men lost their lives in this accident.

## PREMIER ASQUITH NAILS FREE TRADE FLAG TO MAST

London, April 30—The Liberals held a party love feast at the Reform club this morning to welcome their new chief, Premier Asquith, and give him an opportunity of publishing a declaration of his policy. Resolutions of loyalty to Mr. Asquith were adopted by acclamation, after which the premier proceeded to outline his program. He nailed to the mast the flags of free trade, education, licensing and old age pensions, but he fought shy of Home Rule. This is considered as confirmation of the rumors following the defeat of Winston Churchill in the northwest division of Manchester, that the premier had notified him of his disapproval of Mr. Churchill's pledges to the Nationalists regarding Home Rule.

### AT THE HOTELS.

**Russell.**

J. A. Marcus, St. John, N. B.
H. S. Lilly, Toronto.
Vinton L. Mitchell, San Francisco.
Jno. Baird, Winnipeg.
G. R. Leeson, Calgary.
Miss Sharkey, Calgary.
Jos. Youngheart, Montreal.
W. E. Walsh, Montreal.
J. E. Cowan, Vancouver.
John P. Johnson, Liverpool.
Thos. J. Robson, Montreal.
Mr. and Mrs. Gray, Winnipeg.
C. A. Crosbie, Vancouver.
H. K. Wright, Vancouver.
W. L. Grandy, Vancouver.
Chas. M. Durant, Vancouver.
Mr. and Mrs. A. E. White, Vancouver.
N. S. Fraser, Revelstoke.

**Windsor.**

John Stewart, Vancouver.
C. Burton, Chilliwack.
A. M. McPhail, Kilburn.
J. Mc. Menency and wife, Abbotsford.
J. M. Wallace, Boston.
J. Mutch, Vancouver.
J. W. Galloway, Chilliwack.
R. Galloway, Chilliwack.

### FAILED TO BURROW INTO BANK VAULT

Winnipeg, April 30.—A daring but unsuccessful attempt was made last Sunday night to rob a branch of the Canadian Bank of Commerce in Weston, a suburb of the city. A hole six inches square was tunnelled through the outer wall of the vault, but the burglars did not succeed in securing an entrance or getting away with any booty. They were evidently either frightened away or became daunted at the unexpected size of the job they had undertaken and abandoned it.

### Mail Service

Dispatched by C. P. R. train at 8:35 a. m.; close 8 a. m.

Sumas and Seattle, via Huntingdon daily.

Milliside No. 1, daily except Sunday; Sapperton No. 1, daily except Sunday. Mails Received at 6:35 p.m.

Dispatched by B. C. Electric railway Co., 7:45 a. m.:

Vancouver, No. 1, dailyexcept Sundays. Return mail received 10 a.m.

Dispatched by G.N.R. train, 8.45 a.m.:

Cloverdale, Nicomekl, Port Kells Hazelmere, Hall's Prairie, Bonacord, Blaine and Seattle (all points in Washington and south, also all points in eastern states), daily except Sunday. Return mails received at 3.30 p.m. Bonacord Wednesdays and Saturdays.

Clayton, Tuesdays and Thursdays; Tynehead, Wednesdays and Saturdays. Return mail received Mondays and Fridays.

Dispatched by B. C. Electric railway, 10:30 a. m.:

Vancouver No. 2; Victoria, No. 1; Central Park, daily except Sunday. Return mail received at 3 p.m.

Dispatched by carrier, 1:13 p. m.:

East Burnaby, daily except Sunday. Return mails received at 1:10 p. m.

Dispatched by carrier 12:00 noon:

Timberland, Strawberry Hill, Tuesdays and Fridays. Return mails received Tuesdays and Fridays.

Dispatched by C. P. R. boat 1:30 p.m. daily (closes daily at the same time during winter months:

Ladner, Westham Island, Port Guichon, Steveston, Sunbury, daily except Sunday. Return mails received from 9 a. m. to 11 a. m.

Woodward's, Wednesday and Saturday. Return mail on Wednesdays and Saturdays.

Burnaby lake. Return mail at 3 p.m.

Dispatched by G.N. Fyler, 4 p. m.:

To southern points, daily except Sunday. Return mail 11 p. m.

Croquet Sets
Lacrosse Sticks
Sporting Goods
Fishing Tackle
AT
**Morey's**
COLUMBIA STREET



For Your Chick's
HEALTH
Sturtevant's Cure,
Egg Food,
Thanolice,
Lice Paint, etc.
*MUIR'S Drug Store*
Columbia St., New Westminster
Telephone 83.


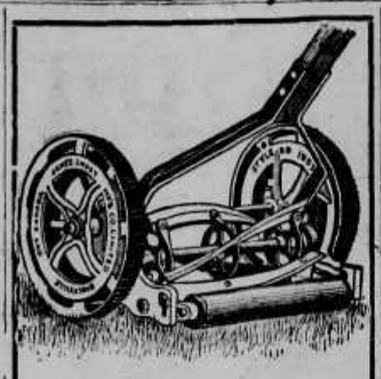


This is the time to buy a
LAWN MOWER
before the grass is too long.
These machines are
BALL BEARING
Easy to run.
ANDERSON & LUSBY
Columbia St., New Westminster, B. C.



**Massage**
facial, scalp, or body treatments given in your own home. Also manicuring. For engagement ring up A 339.



**W. N. Draper**
B. C. Land Surveyor
Ellard Block, New Westminster, B. C.



# CHEAP!

Daily the wise men call upon us and say: "What have you got cheap?" Now here is something we can recommend for a good subdividing proposition, and a barrel of money can be made out of it:

**160 Acres**

Only 3 miles from New Westminster at the absurdly low figure of **$50 per acre.** Note the terms: One-third cash; balance in 1 and 2 years, at 6 per cent.

**Malins, Coulthard & Co. Ltd.**
J. H. VIDAL, Mgr. Real Estate Department



New Things in
**Picture Post Cards**
and **Souvenirs** at
J. J. MACKAY & CO.
BOOKSELLERS STATIONERS NEWS DEALERS



**WEDDING PRESENTS**

Have you examined our stock of CUT GLASS? We have now on exhibition a line of the best quality Cut Glass ever carried in the city We have also replenished our stock of SILVERWARE, as well as all other lines. A piece of the Pickard Hand-Painted China will make a very acceptable gift. We will be pleased to show you our goods.

**W. C. CHAMBERLIN** The Jeweler



**Electric Railway Service**

Interurban Line.

Cars for Vancouver and way stations will run every half-hour from 5:50 a. m. Last car leaves at 11 p. m.

(Last car lv. Vancouver 11:30.)

Cars leave the depot every twenty minutes for both Sapperton and city limits over the city line.

City Line: Cars leave tram office on the hour, twenty minutes after and forty minutes after, commencing at 6:20 a. m.

Sapperton Line: Cars leave at ten minutes after the hour, half past and fifty minutes after the hour, commencing at 6:30 a. m.

Sunday Service half-hourly between 8.30 a.m. and 11 p.m.

British Columbia Electric Ry. Co., Ltd


## TWENTY-ONE DOLLARS ARE NEEDED TO COMPLETE FUND

For the last time an appeal is made to the public spirited citizens of Westminster in connection with the children's ward fund. The small sum of $21 still remains uncollected by the young ladies who several weeks ago set out to secure $1200 for the purpose of furnishing and equipping a children's ward in the new Royal Columbian hospital.

Who is the public spirited citizen who will sign his name to a check for $21 and hand it in to the Daily News office before noon today, thereby saving the hard working committee from having to finish their task with but a few dollars lacking of the needed $1200?

Twenty-one dollars is all that is needed now. This is the last appeal.

A donation of $5 was received yesterday for the children's ward fund from Miss Alvina Munn, daughter of Angus Munn, customs collector. Miss Munn, who was elected May Queen in 1899, is at present studying music in Montreal.

### Ward Fund Subscriptions

| | |
|---|---|
| A. W. McLeod | $10.00 |
| Daily News | 5.00 |
| W. C. Chamberlin | 5.00 |
| M. N. (Burnaby) | 2.00 |
| J. C. | 1.00 |
| T. R. V. | 1.00 |
| Harry Brine | 5.00 |
| William Madill | 1.00 |
| Miss Smith | 1.00 |
| A Friend | 5.00 |
| A. Whealler | 5.00 |
| Mrs. Stewart | 5.00 |
| Hundred Year club | 15.00 |
| T. W. A. | 1.00 |
| James Bell | 5.00 |
| J. Buntzen | 25.00 |
| J. Freeman | 1.00 |
| H. M. Marshall | 1.00 |
| Mrs. Spencer, Portland | 5.00 |
| Another Friend | 5.00 |
| Miss Alvina Munn (Montreal) | 5.00 |
| Baby Joan Fader | 2.00 |

### Royal Roll of Honor.

The roll of honor for the inscribing of the names of May Queens from 1870 until 1927, suggested some time ago as an interesting historical document for future years, has been prepared by J. H. Vidal and will be handed over to Miss Kathleen Dashwood Jones today, to be kept in her possession until May 1 of next year, when it will be passed on to her successor. Unfortunately, the short time at the disposal of Mr. Vidal did not make it possible for him to obtain the actual signatures of the ex-Queens, many of whom have long since removed to distant parts. It is possible that a new and more imposing scroll will be gotten up next year, when the signatures of all eligibles will be secured.

## Condensed Advertisements

FOR SALE—Kitchen, dining room and bedroom furniture. Apply "J," New Office.

WANTED—Girl for general housework. Apply G., Daily News office.

MISTAKE—Will the party who took gentleman's waterproof coat by mistake from the opera house on Wednesday night kindly leave same at Daily News office and claim his own property.

LOST—Between Central Park and the I. O. O. F. cemetery, brown cloth overcoat. Liberal reward for return to Daily News Office.

TO RENT—Large front room, furnished; vicinity of convent on Agnes street. Box 216.

FOR SALE—Typewriter (Caligraph), can be seen at Arrow Press. $10 for quick sale.

LOST—Pair of gold rimmed glasses between opera house and corner of First and Third streets. Finder please return to News office.

TO RENT—Furnished rooms suitable for light housekeeping. Apply to Alex. Speck, Columbia street.

TO RENT—A small three roomed house; electric light and city water. Apply P. O. Box 587, New Westminster.

WANTED—To buy new and second hand furniture. Pianos and organs tuned and repaired. Speck & Crandell, Front street, near tram office

TO LET—Newly furnished front bedroom with balcony; close to Sixth street, 329 Agnes street.

TO RENT—Furnished rooms for light housekeeping. Apply, Empire Tailor shop.

HATS retrimmed at 187 Auckland street, between Tenth and Eleventh streets. Keep full supply of trimmings.

FARM HANDS, SAW MILL HELP, skilled and common labor supplied free. Orders solicited. Canadian Pacific Employment Agency, 506 Cordova west, Vancouver, B. C. Phone 3329.

WANTED—PUPILS (EVENINGS) in English subjects, classics, science, mathematics. Box 487, city.


**HAMS** at
**18c.** per lb.
THE
**Central Meat Market**
Corner Eighth St. and Fifth Avenue
PHONE 370.
BOWELL & ODDY, Proprietors.



We Shoe Children Correctly
# SHOES
: FOR :
MAY DAY

*If you haven't time to come with your children, send them to our store and we will see that they are fitted correctly.*

*OUR STOCK OF CHILDREN'S SHOES IS COMPLETE*

*Our Canvas Shoes are here. Prices ranging from $1.15 to $4.50. Sizes from 4 in infants' to 7 in women's. Remember the place.*

**SINCLAIR**
The Reliable Shoe Man



MANY NEW STYLES IN
# May Day Hats
FOR THE GIRLS

Our millinery department has been busy for the last ten days trimming up many appropriate May Day hats. There is such an array of low and medium priced hats for children now ready, that you cannot afford to buy elsewhere if you wish the most effective at the least price. Make your selection early. Our range of prices on these dainty hats is from ..... $1.50 to $10.00

**Children's PARASOLS**

Dainty little parasols for the small girls. Some are covered with fancy muslin, some with frilled percales, others with Japanese silk; all colors. Prices range from .....35c to $1.25

**Neat Wash Coats**

A great variety of cloths such as striped outing flannels, serge, lustre, homespuns, etc. All neatly trimmed and worked. Every coat has collar and cuffs of contrasting material; no material in them but can be washed nicely if necessary; sizes 1 year to 8 years. Prices range from ..... $2.00 to $4.50

**NEW UNDER-GARMENTS For Young and Old**

The new summer knitted underwear is here in the lightest cotton and the finest lisle as well as the popular summer weights, in wool.

Children's White Cotton Undervests—Long or short sleeves; all sizes. Each ..... 15c to 35c

Children's Nazareth Waists—In different weights and sizes. Each ..... 35c

Ladies' Cotton Undervests—Each ..... 10c to 35c

Ladies' Lisle Thread Undervests—With or without sleeves, nicely trimmed; all sizes. Each ..... 35c to $1.00

**Girls' Tub Dresses**

Dozens of appropriate knockabout styles in children's white and colored dresses; just the kind that thorough washing will not hurt. We were careful in choosing the materials for these dresses and you will find in our showing of children's garments the best only. Materials are duck, drill, galatea, Oxfords, crash, linen, pique, percale, print, lawn, batiste and silk; and the sizes are here for girls from 1 to 16 years of age. Price range is according to size and material from ..... 65c to $5.00

**Merry Widow Neckwear**

Just arrived, five dozen embroidered lawn and ribbon bows, Merry Widow styles; made with handy fasteners suitable for any style collar. Each ..... 25c

**W. S. Collister & Co**
THE STORE FOR WOMEN'S WEAR



*The LONG DISTANCE TELEPHONE Puts*

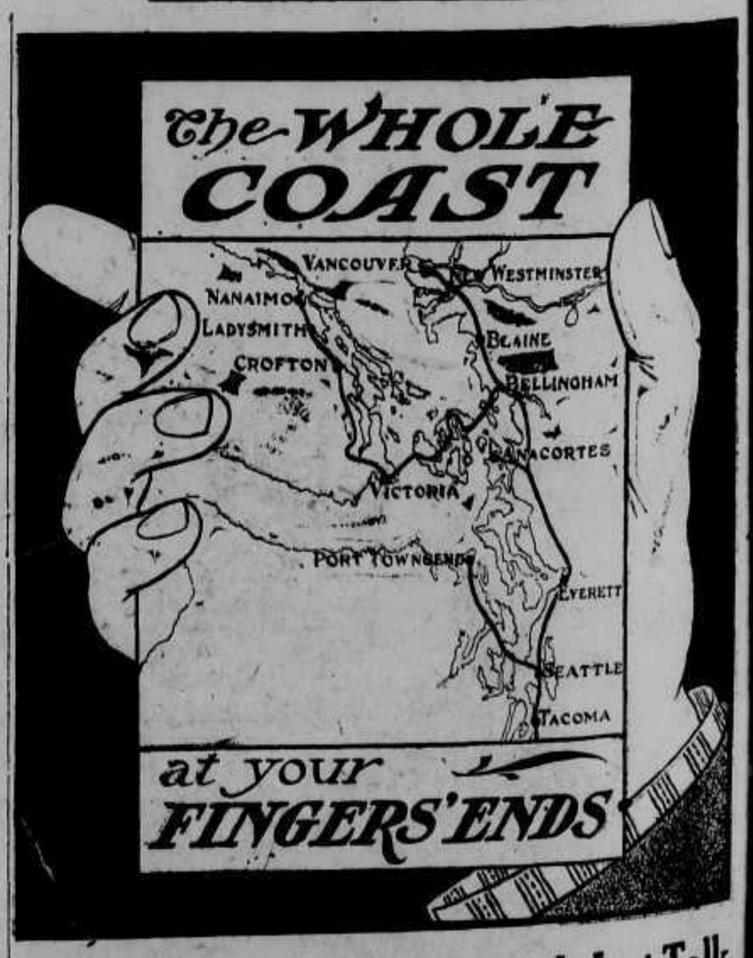


Time Is Money—Don't Travel, Just Talk

# Daily News May Day Number

## ILLUSTRATED SUPPLEMENT

VOLUME 3, NUMBER 102. NEW WESTMINSTER, B. C., FRIDAY MORNING, MAY 1, 1908. TEN CENTS PER WEEK.

*"I shall be Queen of May, Mother,*
*I shall be Queen of May.---Tennyson.*

We pay our respectful homage to New Westminster's charming

QUEEN OF MAY

wishing her a long life of health, happiness and abundant prosperity.

F. J. HART & CO. Ltd.

KATHLEEN DASHWOOD-JONES
May Queen Elect. Photo by Hacking.

THE QUEEN

of suburban fruit lands is located at Burnaby Lake, 5 and 10 acre blocks.

LAKEVIEW GARDENS

finest of deep, rich garden soil. Graded roads, pure streams of crystal water, high land or bottom land and all the very best.

PRICE $150 PER ACRE.

Terms one-quarter cash, balance spread over 3 years of easy payments. Maps and particulars at our offices.

F. J. HART & CO., LTD.
NEW WESTMINSTER VANCOUVER
CHILLIWACK, B. C.

STEAMBOAT EXCHANGE

THOS. FREEMAN, Prop.

Wines, Spirits . . and Cigars

Wholesale Wines and Liquors supplied. Family trade a specialty : : : : : : :

NEW WESTMINSTER, B. C.

TELEPHONE 8.

Dominion Trust Building. Photo by Cooksley.

DIGBY ELECTRIC WORKS

J. C. DIGBY, Prop.

CONTRACTING
ESTIMATES FOR WIRING
FITTINGS AND FIXTURES
DYNAMO AND MOTOR BOATS OF
ALL KINDS INSTALLED

Columbia St., New Westminster
Opp. B.C.E.R. Depot. Phone 304

DAFFODILS APPLE BLOSSOM PEONIES

THE NEW FLOWER AND FRUIT FOLDERS

Are the season's Photographic feature

AT THE

ROYAL STUDIO

CURRANTS CHRYSANTHEMUMS NUTS

REAL ESTATE

Fruit, Poultry and Dairy Farms our Specialty

We have some very desirable properties along the above lines at the present time Also three country stores well situated and several entirely new and modern dwellings in town. For choice building lots you would do well to see us.

McLEOD, MARK & CO.

Columbia Street, New Westminster.

FIRE, LIFE AND ACCIDENT INSURANCE.

## May Day Procession

Children assemble in Library square at 1 p. m., when the procession will be formed as follows:

Marshal, mounted on Shetland pony, Master Morrow.

New Westminster Bugle band.

New Westminster City band.

Her Royal Majesty Queen-Elect KATHLEEN DASHWOOD-JONES, with her maids of honor, Misses Naomi Rolph and Ruby Fletcher; Her Majesty Queen Annie Tidy, with her maids of honor, Misses Dorothy Reicherbach and Bella Hood. The Royal carriage will be flanked with a guard of honor furnished by St. Barnabas Boys' brigade.

Members of Children's Ward Fund society in automobiles.

Premier McBride and T. Gifford, M.P.P.

The mayor and aldermen of the city of New Westminster.

St. Barnabas Boys' Brigade band.

St. Barnabas Boys' brigade, marching four deep. Capt. V. H. C. Abbott, Lieut. Guy Simpson and Chaplain Rev. C. W. Houghton in charge.

Christ church (Vancouver) Boys' brigade, commanded by Capt. Charles Worsnop, R.O., and Chaplain Rev. A. H. Simpson.

All Saints church (Vancouver) Boys' brigade, commanded by Capt. Hynes.

Nanaimo Boys' Brigade Silver Cornet band, commanded by Capt. Rev. A. Silva White.

Automobiles. Floats. Hayseed band.
Carriages. Rigs. Followers on foot.

Resurgam

What heading could be more appropriate for the good old Royal City of New Westminster? Less than ten years ago devasted by fire and now behold! Prosperity at every point of the compass. An ideal city of homes. Cast in your lot with us and be happy. "God made all men to be happy and we must remember that if we are not happy it is our own fault." Procrastination is the evil eye of the future and the thief of time. Ergo, do not delay. Take counsel with us at once. Here is one of many opportunities.

A Beautiful Home

On north side of Third Avenue, between Fourth and Sixth Streets.

Every modern convenience, nine rooms of which four are large bedrooms, living room 25 by 20; well furnished throughout. Only

$3,700 ON TERMS

Malins, Coulthard & Co.
LIMITED.
REAL ESTATE AND INSURANCE.

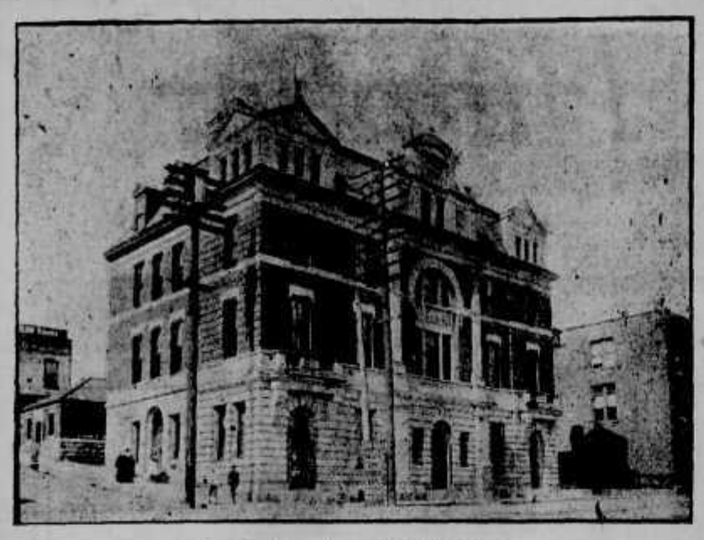

Post Office, New Westminster.

# Our Diamonds Not Surpassed

## By Any Other Firm on the Continent

This is a strong statement but 'tis true. Our diamonds and precious stones are bought personally by our diamond buyer in Amsterdam. Our order being one of the largest taken to Europe is eagerly competed for among the dealers which results in low prices. We are also one of the few firms paying cash.

Accruing from these unusual advantages we are enabled to quote prices on our high-quality gem that cannot be duplicated in Canada or the United States.

The value in a diamond is gauged by its freedom from flaws, color and perfection of cutting; these points are not more ideally combined than in a Birks store.

We have an unlimited stock of diamonds and precious stones at the lowest prices but our principal argument is QUALITY.

We maintain a large jewelry factory on the premises and manufacture all our diamond settings.

Provincial Government Offices, New Westminster.

## Refined Design In Silver

OUR FACILITIES FOR MANUFACTURING STERLING SILVER ARE UNEXCELLED. WITH FEW EXCEPTIONS ALL SILVER WE SELL IS "BIRKS MAKE."

OUR SILVER IS MADE TO APPEAL TO REFINED TASTES, BEING ARTISTIC IN DESIGN, BEAUTIFULLY WROUGHT AND FINISHED IN THE LATEST AND FINEST EFFECTS.

EVERYTHING MADE IN SILVER WE MAKE, THE SAME CARE GIVEN TO THE MANUFACTURE OF A SALT SPOON AS A $500 TEA SERVICE.

SEE OUR CATALOGUE FOR PARTICULARS AND SUGGESTIONS.

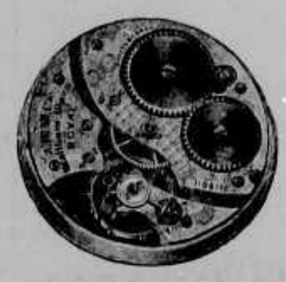

## A Birks Watch

### For the Time All the Time

HIGH-CLASS AND REPRESENTATIVE OF THE LEADING WATCH-MAKERS AS OUR STOCK IS, YET EVERY MOVEMENT IS EXAMINED AND REGULATED BEFORE LEAVING OUR HANDS.

BESIDES THE ASSURANCE OF WORTH THE WALTHAM, ELGIN AND OTHER SWISS NAMES WITH ATTRIBUTE ON OUR OWN GUARANTEE OF HIGH-QUALITY IS ANOTHER REASON WHY YOU FEEL A WATCH PURCHASED AT BIRKS WILL RENDER PERFECT SERVICE.

WE EMPLOY A STAFF OF 10 SKILLED WATCH-MAKERS WHO EXECUTE THE MOST INTRICATE WORK. WE MAKE A SPECIALTY OF REPAIRING WATCHES THROUGH THE MAIL. TRY US.

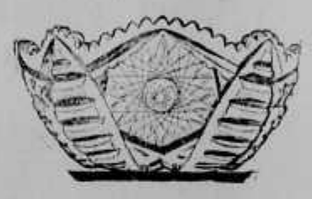

## Our Cut Glass Display

IS UNEQUALLED IN THE PROVINCE. IT IS ONE OF VANCOUVER'S BEAUTY SPOTS.

WE CARRY THE RICHLY DESIGNED LIBBEY CUT GLASS, THE FINEST MANUFACTURED ON THE CONTINENT.

WE HAVE FOUND A PIECE OF CUT GLASS ONE OF THE MOST POPULAR WEDDING GIFTS AND THE DEMAND IS STILL GROWING.

DO NOT FAIL TO VISIT OUR CRYSTAL ROOM WHEN IN VANCOUVER. OUR CATALOGUE SHOWS MANY FINE PIECES.

# BIRKS JEWELLERY STORE

**Corner Hastings and Granville Streets, Vancouver**

We are firm believers in the theory that we benefit ourselves most when we serve you best, and to that end do we work. We aim to higher quality,—quality in diamonds, in jewelery, silverware, cut-glass. Everything that sold by us must be of the best. Together with this a customer at Birks is sure of an assortment he cannot hope to see elsewhere. Our buyers visit the great trade centres of Europe and America and rival one another in the search for novelties. You will find too our prices are below competition and that we carry many attractive but inexpensive articles although we do sell most costly jewellery.

Our store is one of the sights of Vancouver, do not forget to call on us when in the city; you are just as welcome whether to look or to buy. If you cannot do this send for our beautiful catalogue which illustrates diamond jewellery, watches, silver, novelties, art goods, leather, china, clocks, cut glass, silver-plate, etc. All letters and enquiries by mail are given personal attention.

## Fine Silver Plate

QUADRUPLE SILVER-PLATE THAT IS MADE TO RESIST WEAR IS THE QUALITY WE SELL.

BUYING BIRKS' SILVER-PLATE YOU ARE SURE OF A1 QUALITY AT THE SAME PRICE YOU MAY PAY ELSEWHERE FOR INFERIOR GOODS.

WE SHOW A LARGE ASSORTMENT OF TEA-SETS, BAKES, ENTREE DISHES, CAKE DISHES, ETC. FROM OUR STOCK SOMETHING MAY BE FOUND TO PLEASE THE MOST EXACTING DEMANDS.

Carnegie Library, New Westminster.

# Henry Birks & Sons, Limited

Manufacturing Gold and Silversmiths
Diamond Experts.

GEO. E. TROREY, Managing Director. VANCOUVER, B. C.

B. C. Electric Car Shops, New Westminster.

# PREMIER BEER

Pure
Refreshing
Energizing
Mild
Invigorating
Excellence
Reliability

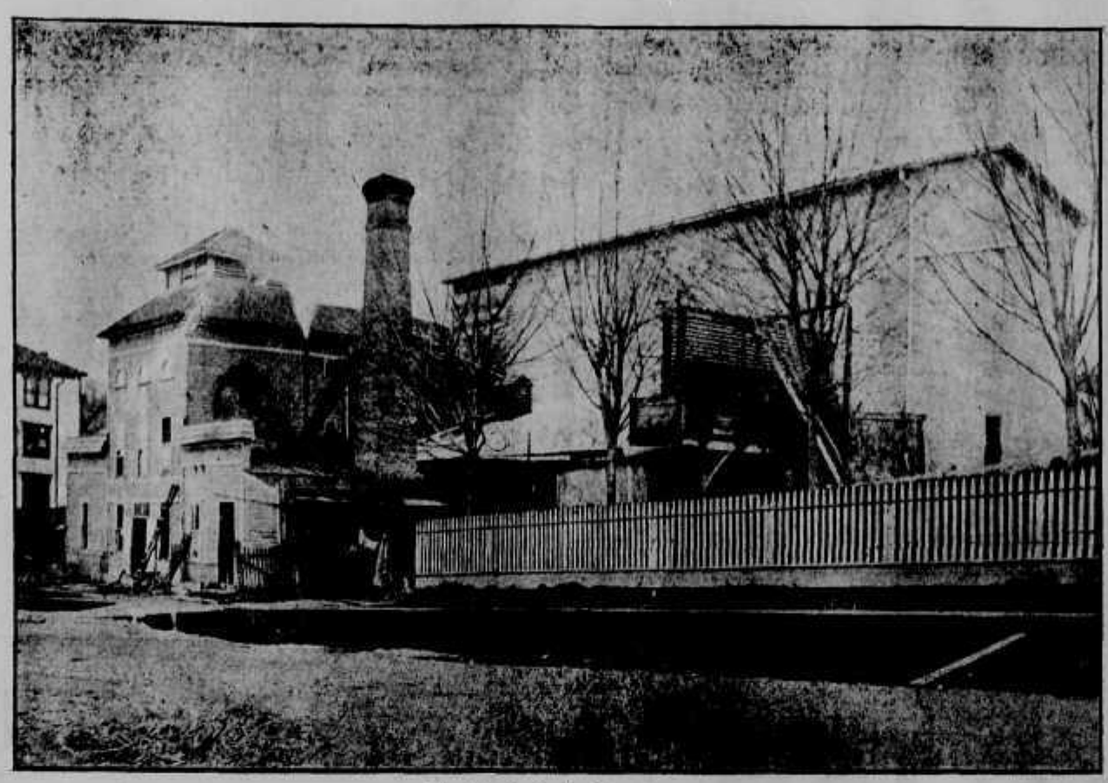

The Westminster Brewery.

Always holds its own with the best Imported Beers

**Export Stout**

An excellent tonic for the invalid and a refreshing drink for the weary.

# WESTMINSTER BREWERY

TELEPHONE 75. **New Westminster, B. C.** P. O. BOX 403.



## THE CITY OF NEW WESTMINSTER

is advancing rapidly and is recognized as the distributing centre for the rich and fertile valley of the mighty Fraser. The City

**HAS NUMEROUS ATTRACTIONS**

from an industrial standpoint, and many fine sites with frontage on the harbor are available for factory and milling purposes. Railway and water shipping facilities are of the best. The British Columbia Electric Railway Company is prepared to supply

**ELECTRIC POWER AT LOW RATES**

for manufacturing and other purposes in New Westminster and at any point along its railway and power lines. Electric power costs about half the price of steam power, and saves a heavy initial outlay for plant. With the proposed extension of the Electric Railway along the banks of the Fraser to Eburne, and from New Westminster through the municipalities of Surrey, Langley, Matsqui, Sumas and Chilliwack, to the Town of Chilliwack, the

**GROWTH OF THE ROYAL CITY**

both as to population and commercial importance, should be doubled within the next few years. We would suggest to merchants already established in New Westminster and who may contemplate enlarging their premises and plants, and also to any parties looking into the establishment of

**NEW INDUSTRIES**

the advisability of taking up with us the question of Electric Power before placing orders for machinery. The many advantages of electric power over any other power are becoming better known every day. Evidence of this statement is the fact that pracically all new industries are installing electric power, and many of the older concerns are changing over to electric.

**BRITISH COLUMBIA ELECTRIC RAILWAY CO., Ltd.**

D. J. McQUARRIE, Local Manager.



DRY CLEANING A SPECIALTY

ROYAL :-: CITY

CLEANING PRESSING

AND DYEING WORKS

367 COLUMBIA STREET

OPPOSITE PREMIER HOTEL.

Phone B273.

GENTLEMEN'S AND LADIES' CLOTHING


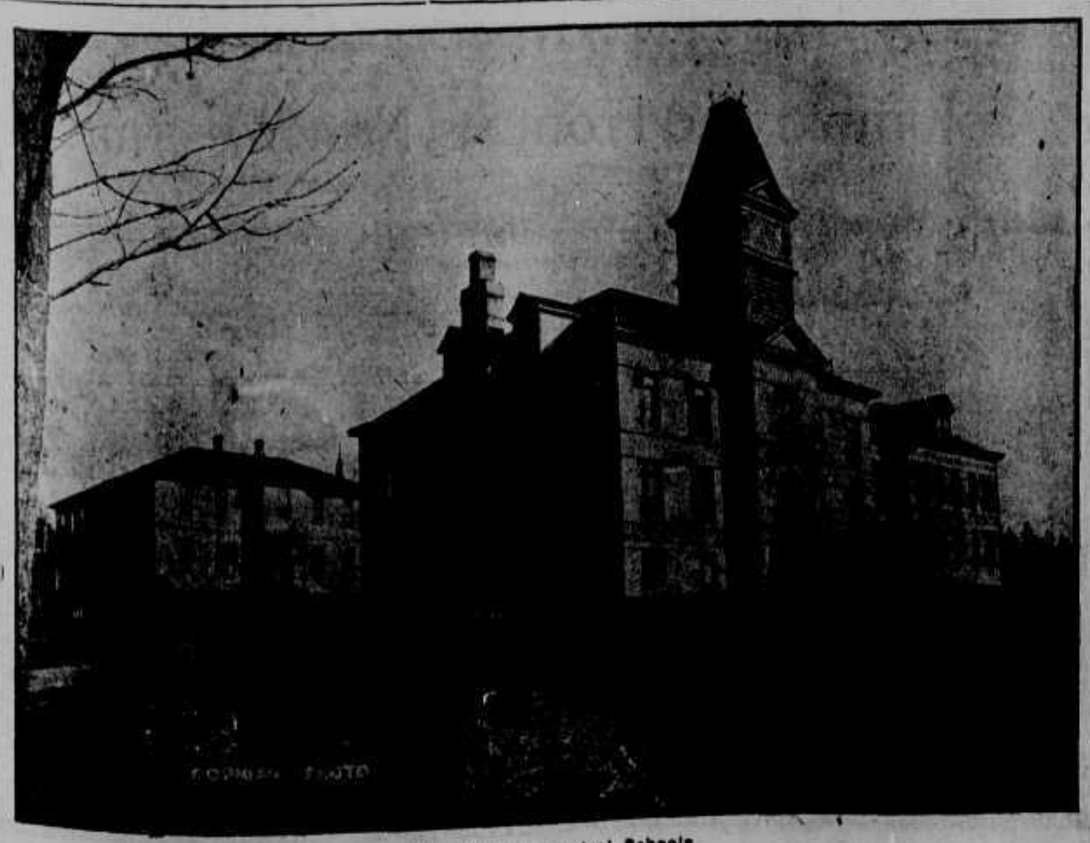

Another View of Central Schools.

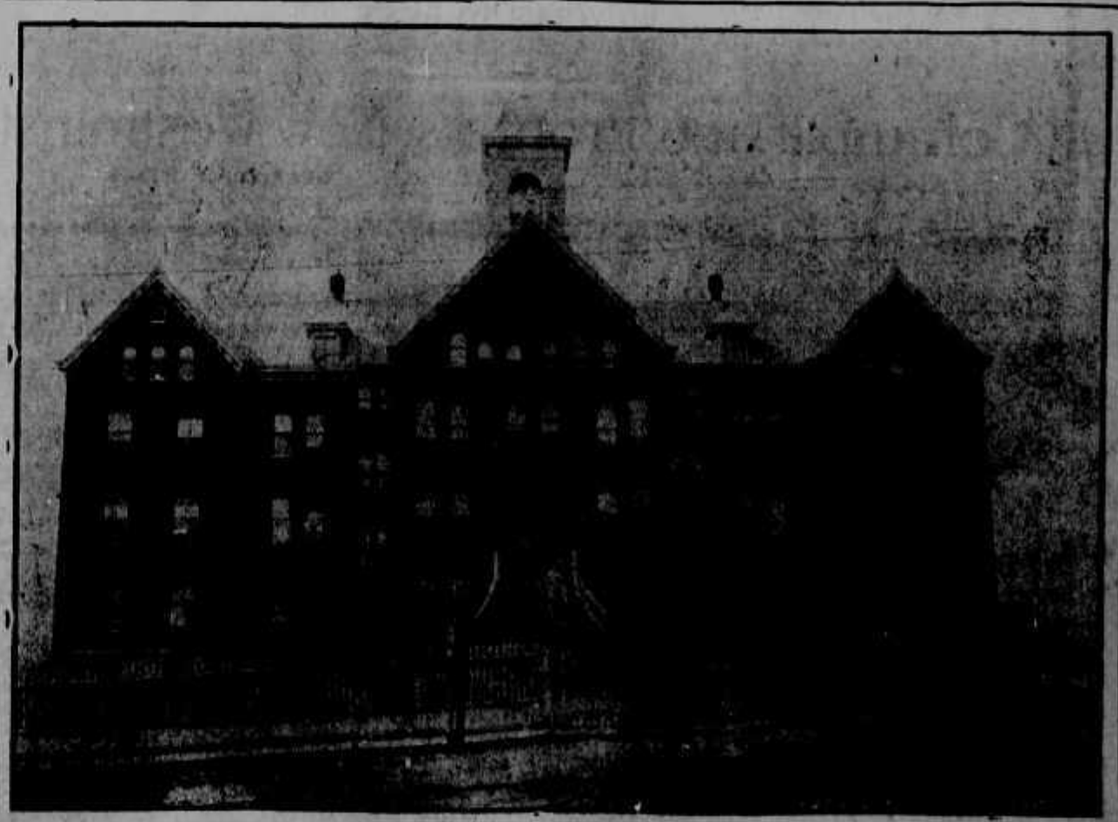

Providence Orphanage.

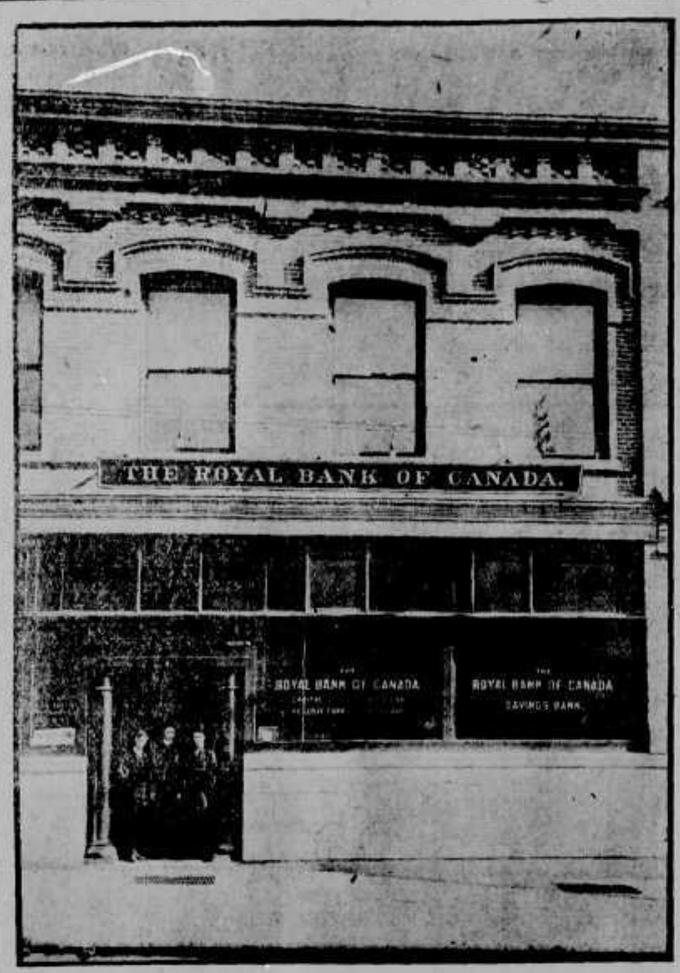


# ROYAL BANK OF CANADA

**Total Assets $46,500,000**

Branches located in every Province in Canada, Newfoundland, Cuba, and New York City.

GENERAL BANKING BUSINESS TRANSACTED.

Banking by mail a specialty.

SAVINGS DEPARTMENT.

SUMS of $1.00 and upwards accepted and interest added four times a year.

HOME SAVINGS BANKS can be had upon application.

***New Westminster Branch***

*F. B. LYLE, Manager.*

# The British Columbia Mills, Timber and Trading Co.

**Wholesale Lumber Manufacturers and Merchants.**

MANUFACTURERS OF DOORS AND WINDOWS, AND ALL DESCRIPTIONS OF INTERIOR FINISH AND CHURCH FITTINGS FURNISHED. FULL STOCK OF GLASS CARRIED.

**Royal City Planing Mills, New Westminster**

P. O. Box 289. Telephone 415.

# C. G. MAJOR

**Official Administrator and Valuator**

**Real Estate and Financial Broker**

**FIRE INSURANCE.**

**Estates Managed**

**Money to Loan on Approved Security**

# *MRS. COOK'S CAFE*

*(EUROPEAN)*

***THE LEADING RESTAURANT OF NEW WESTMINSTER***

*Everything new and up-to-date*
*Excellent Cusine*
*Dainty Service*
*Attentive Waitresses*

***DOMINION TRUST BLOCK***

***THE LEADING RESTAURANT OF NEW WESTMINSTER***

*Special Attention to Opera Parties*
*Family Entertainments*
*Soda Fountain with all popular drinks*

*Rooms in suite and single for transient and otherwise.*

***DOMINION TRUST BLOCK***

# ALEX. SPECK CYCLE CO.

Bicycles, Cutlery, Fishing Tackle
Guns and Ammunition, Electric
Supplies, Baseball, Lacrosse Goods

ALL KINDS OF REPAIRING. CYCLE AND GUN REPAIRING.
.. BICYCLES TO RENT. ..

Columbia and Front Sts. New Westminster

P. O. Box 526. Phone 275. NEAR TRAM OFFICE.

# SPECK & CRANDALL

New and Secondhand Goods and Furniture

PIANOS and ORGANS

TUNED, REPAIRED, CLEANED AND POLISHED.

ALL KINDS OF FURNITURE REPAIRED.

Columbia and Front Sts. New Westminster

P. O. Box 526. Phone 275. NEAR TRAM OFFICE.

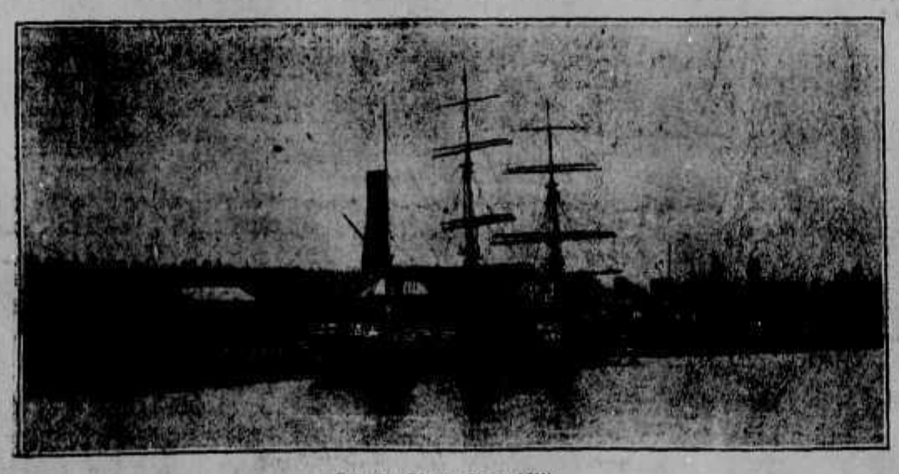

Fraser River Saw Mills.

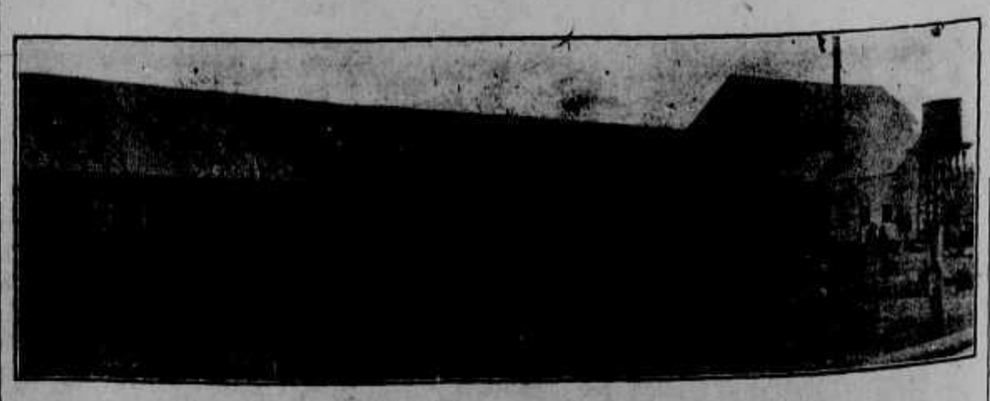

Fraser River Tannery.

St. Paul's Reformed Episcopal Church.

# The Bank of Vancouver

Incorporated by Special Act of Parliament of the Dominion of Canada.

**HEAD OFFICE - VANCOUVER**

**Capital $2,000,000 in 20,000 shares of $100 each with $10 premium.**

**PROVISIONAL DIRECTORS.**

T. W. PATERSON, Esq., Capitalist, Victoria, B.C.
J. A. MITCHELL, Esq., Capitalist, Victoria, B.C.
F. W. JONES, Esq., Lumberman, Victoria, B.C.
R. P. McLENNAN, Esq., (McLennan, McFeely & Co., Ltd., Wholesale Hardware), Vancouver, B.C.
J. A. HARVEY, Esq., K. C., B.C. Cranbrook, B. C.
W. H. MALKIN, Esq., (The W. H. Malkin Co., Ltd., Wholesale Grocers), Vancouver, B.C.
H. T. CEPERLY, Esq., (Ceperly, Roundsell & Co., Brokers,) Vancouver, B. C.

**SOLICITOR:**

GEO. H. COWAN, Esq., K.C., Vancouver, B. C.

**TRUSTEES:**

YORKSHIRE GUARANTEE & SECURITIES CORPORATION, Ltd., Vancouver, B.C.

The Bank of Vancouver is being organized to meet in part the increased banking accommodation required by the natural and steady expansion of business, coincident with the great development of the country and especially of British Columbia, and while organizing to conduct a general banking business, will give special consideration to the industries and commerce of the Province and is being established primarily for this purpose, and through its connections in Great Britain, Eastern Canada and the United States, it will be able to greatly facilitate the investment of outside capital in the various enterprises of the Province.

It is the intention to open Branch Offices at various points from time to time as opportunity arises.

**SUBSCRIPTION FOR STOCK.**

The Stock Books of the Bank of Vancouver are now open for the subscription of the Capital Stock at the Provisional Offices of the Bank at the corner of Pender and Homer streets, Vancouver, B.C., and also at the offices of Mitchell, Martin & Co., 643 Fort Street, Victoria.

A. L. DEWAR, Secretary.

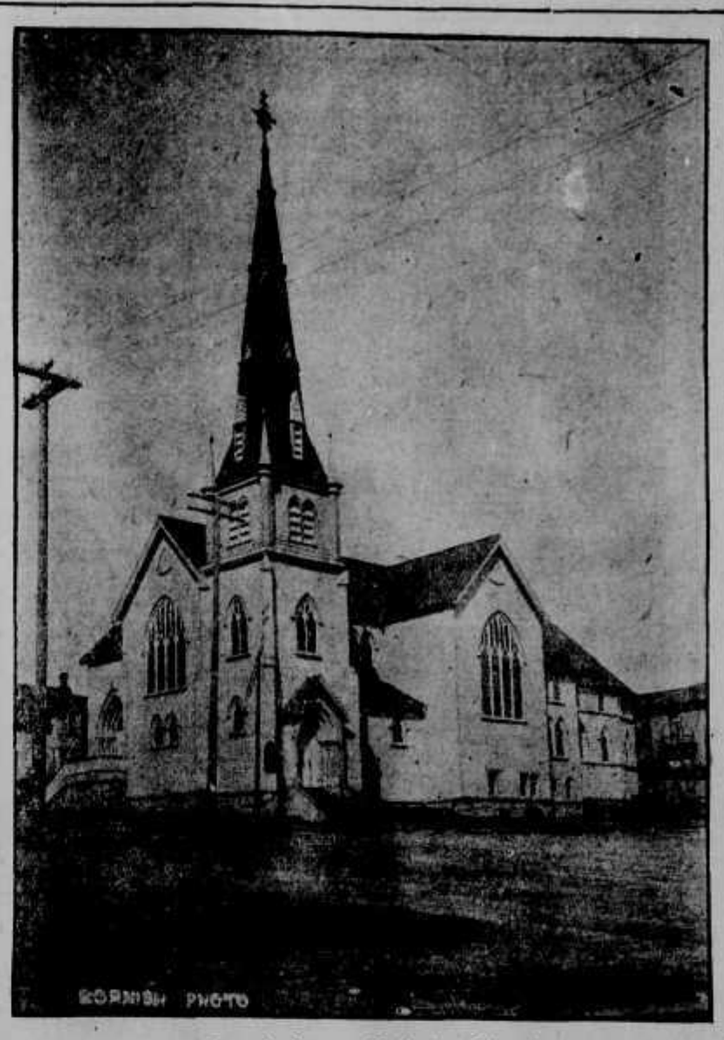

Queen's Avenue Methodist Church.

# Settler's Association of B. C.

**Opposite Windsor Hotel, New Westminster.**

## REAL ESTATE AGENTS

FARM LANDS
FRUITS FARMS
ESTATES MANAGED

LOANS NEGOTIATED
AUCTION SALES CONDUCTED
BUSINESSES DISPOSED OF

**Special Attention Given to New Settlers.**

**P. B. BROWN** PHONE 334.

**H. H. LENNIE** BOX 556.

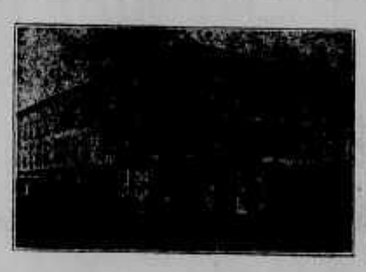

THE WINDSOR.

# THE WINDSOR

NEW WESTMINSTER, B.C.

FIRST CLASS IN EVERY RESPECT.
SEVENTY-TWO ROOMS, ALL MODERN CONVENIENCES.
TABLE AND BAR CONSISTS OF THE BEST THE MARKET AFFORDS.

***RATES:***

*American Plan, $1.25 to $2.00*
*European Plan, 50c to $1.00*

**P. O. BILODEAU** PROPRIETOR

Phone 188. P. O. Box 573.

# Have You a Lot in Alexandria Park?

## They are all cleared and you can get one for $25 Cash, bal. $10 Month

Every man wants a home in Alexandria Park if he has not already got one as it is positively the best and most attractive residential section that is now being opened up to the public at the present time.

We secured possession of this fine piece of land under most faovrable circumstances and it is only on that account that we are able to offer such exceptional terms on the lots which are now being placed on the market for the first time.

We could easily sell them for much more than we are asking for them in a few months, but we want quick returns and you will save money by buying now. They will be easily worth from three to four hundred dollars in a short time.

If you are anxious to build a home at once you can pay us $25 for your choice of the lots that are left and commence the building the next day. The balance can be paid in small installments of ten dollars a month.

If you do not wish to build but want to save a little money and put it in a safe investment where it will make a hundred or two hundred dollars in a year you can find nothing better, so invest in Alexandria Park lots. The terms are easy enough for any one.

The property is just two blocks from the city cars and every lot is a full fifty feet wide facing on a sixty six foot street with lane in the rear.

The prices are $225 for front lots, $200 for middle lots and $175 for back lots with $50 extra for double corners and the terms are $25 cash and $10 per month.

**HALE BROS. & CO.**

HOLBROOK BLOCK. COULMBIA STREET. P. O. Box 268. Phone 335.

# *HOTEL FRASER*

***Corner Begbie and Front Streets***
***NEW WESTMINSTER, B. C.***

***A. SWANSON, Prop.*** ***Phone 186.***

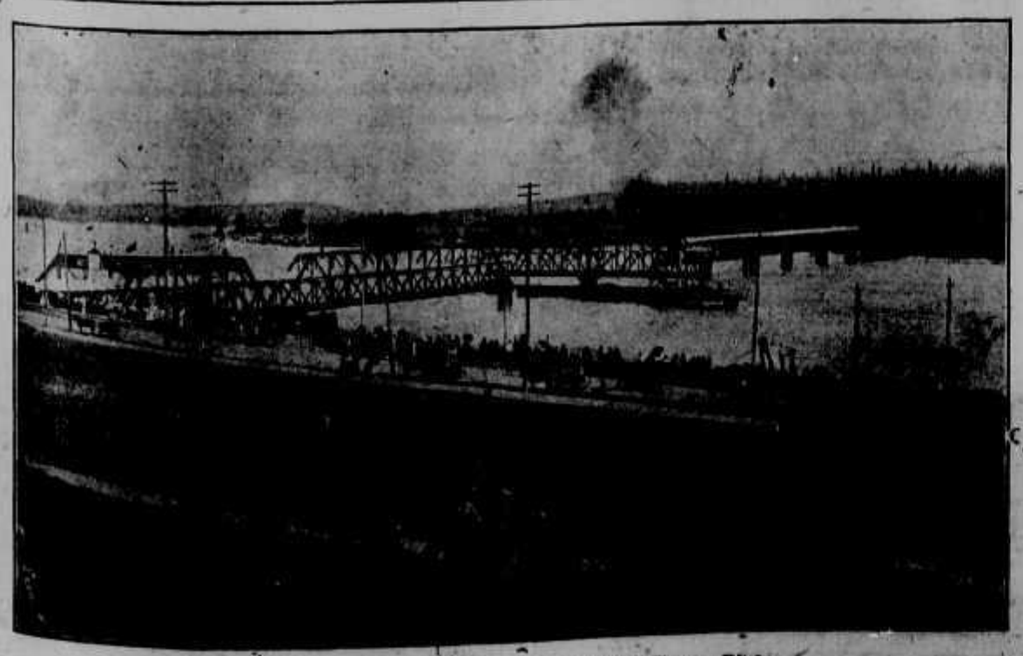

New Westminster Bridge over the Fraser River.

Salmon Cannery.

Columbia St., looking east.

## Ornamental Iron Gates and Fences

We make and install every kind of ornamental and plain Iron Gates and Fences with or without concrete foundations and would be pleased to quote prices.

We have just moved into our immense new factory and have every facility to handle any order no matter how large.

We are makers of all kinds of ornamental and structural iron work, including fire escapes and iron stairs, gates, railings, also bank and office grills and cages of all kinds, in either iron or brass, and of any design or finish. We also make iron castings, finials, wire window guards, Newell posts, etc., etc. Estimates given when desired.

## WESTMINSTER IRON WORKS

JOHN REID, Proprietor.

Works and Offices: Tenth St.
Phone 53. P. O. Box 414.

NEW WESTMINSTER, B. C.

## Brunette Saw Mill Company, Limited

Sapperton, New Westminster, B. C.

LUMBER SHINGLES LATH
AND BOXES OF ALL KINDS

THE ONLY MAKERS OF DOVETAILED BUTTER BOXES WEST OF TORONTO

Fruit Growers Should Place Their Orders Early for Crates and Boxes.

W. R. GILLEY—Telephone 122. Office Telephone 18. C. E. GILLEY—Telephone 21

## GILLEY BROS.

LIMITED

WHOLESALE AND RETAIL DEALERS IN

WELLINGTON COAL, VAN. PORTLAND CEMENT, ROSEBANK LIME, B. C. POTTERY VITRIFIED PIPE, DRAIN TILE, TERRA COTTA, ETC., ETC. CLAYBURN PRESSED, MANTEL, AND FIRE BRICK, FIRE CLAY, CART-CRAIG FIRE BRICK, LIVERPOOL SALT, FORGE COAL, COMMON BRICK SAND, GRAVEL AND CRUSHED ROCK.

The Vanstone Heating and Plumbing Co. Ltd.

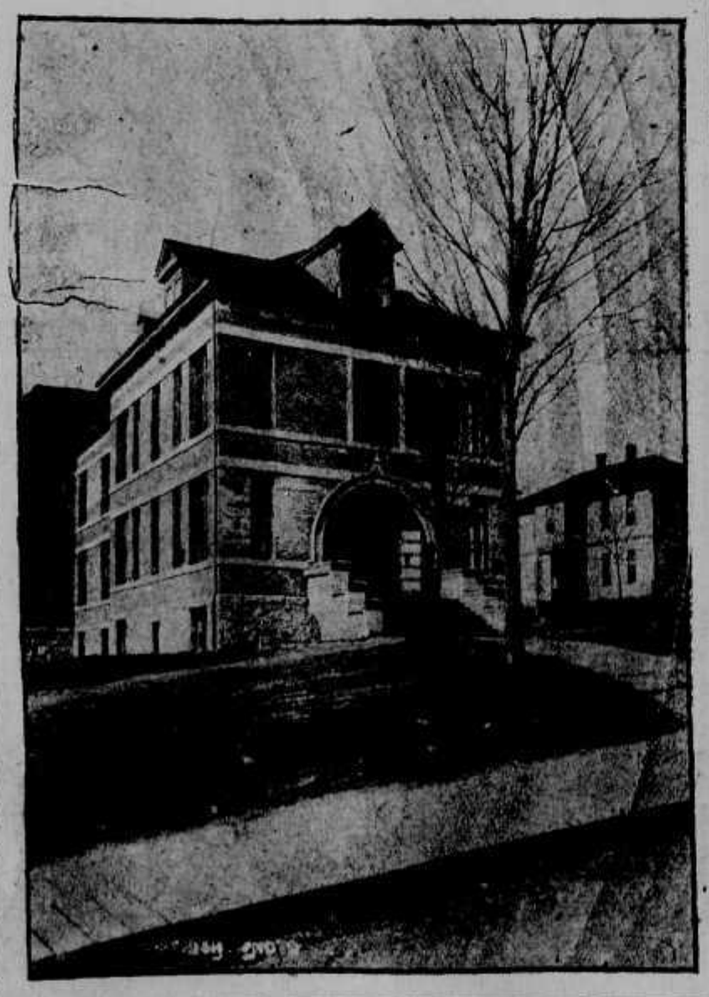

Central Schools.

## ..HOTEL.. LYTTON

W. J. BRENNAN, - PROPRIETOR

HOT WATER HEATING
ELECTRIC BELLS
ALL MODERN IMPROVEMENTS

RATES:
$1.00 and $1.25 per day.
$5.00 and $6.00 per week.

Front St. New Westminster

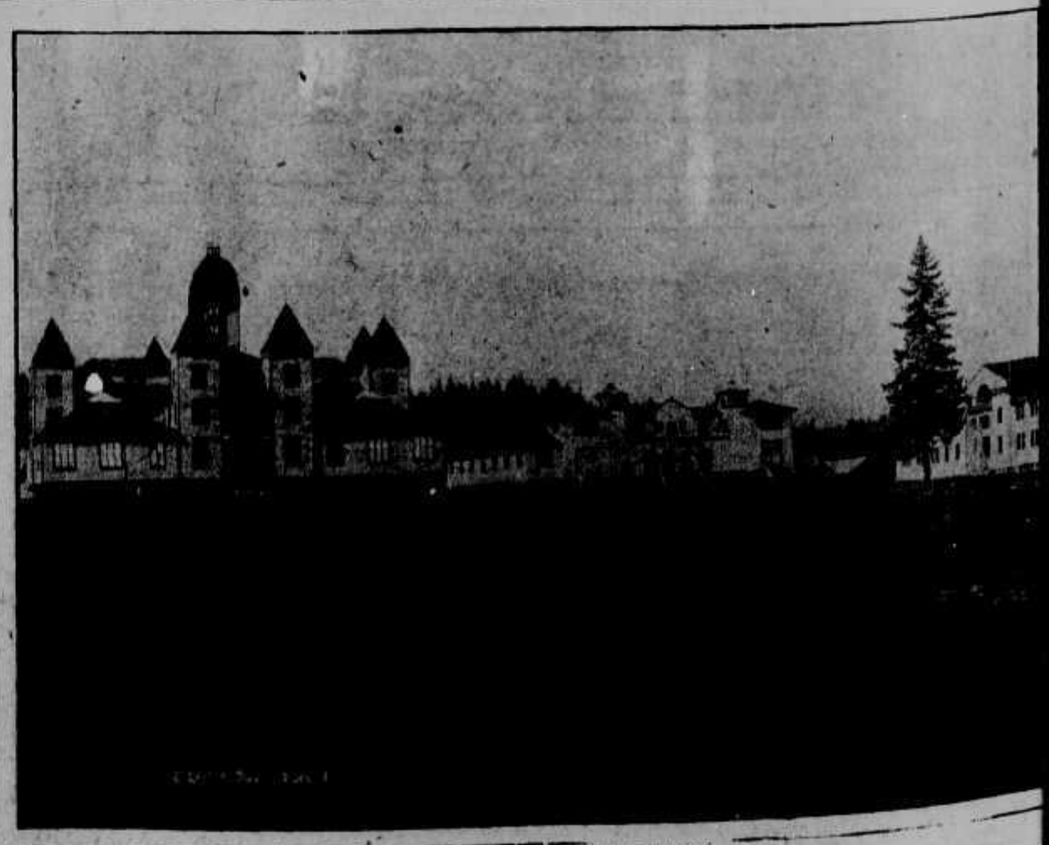

Queen's Park and Exhibition Buildings.

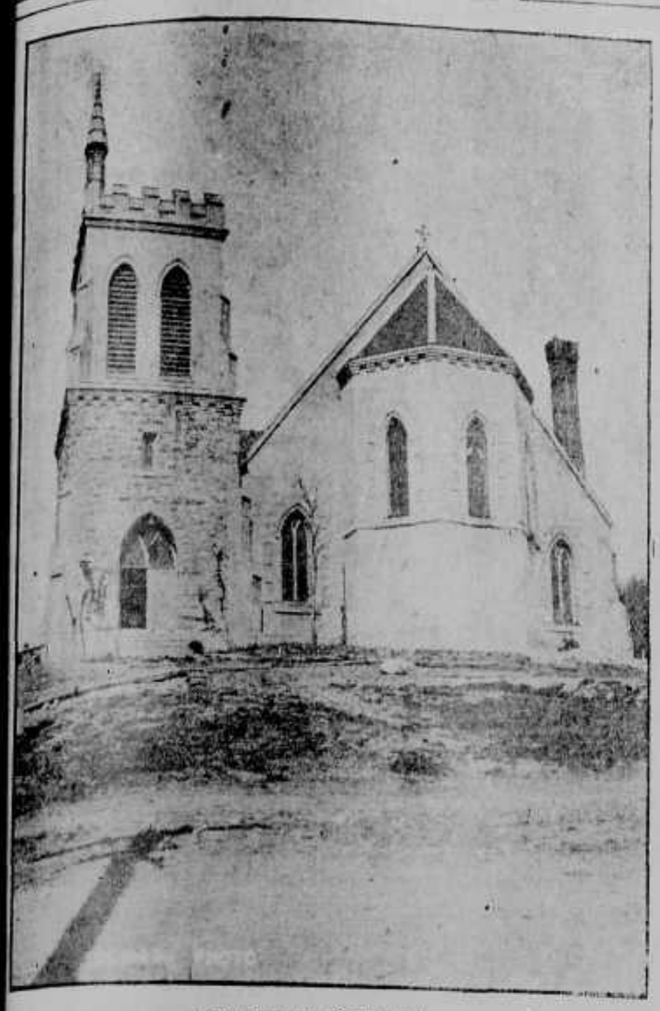

Holy Trinity Cathedral.

Phone 250 P. O. Box 283

OPEN DAY AND NIGHT

**Fashion Stable**

FOR COMFORT AND FASHION TO BE SURE : : : : : :

We rank as leaders and receive the patronage of all those that desire such

FIRST CLASS DRIVERS
RUBBER TIRED RIGS
MOST COMFORTABLE

Patronize the Fashion Stable when you want everything to harmonize.

HORSES FOR SALE.

**BELL & INGLE**
PROPRIETORS

COR EIGHTH AND CARNARVON STREETS.

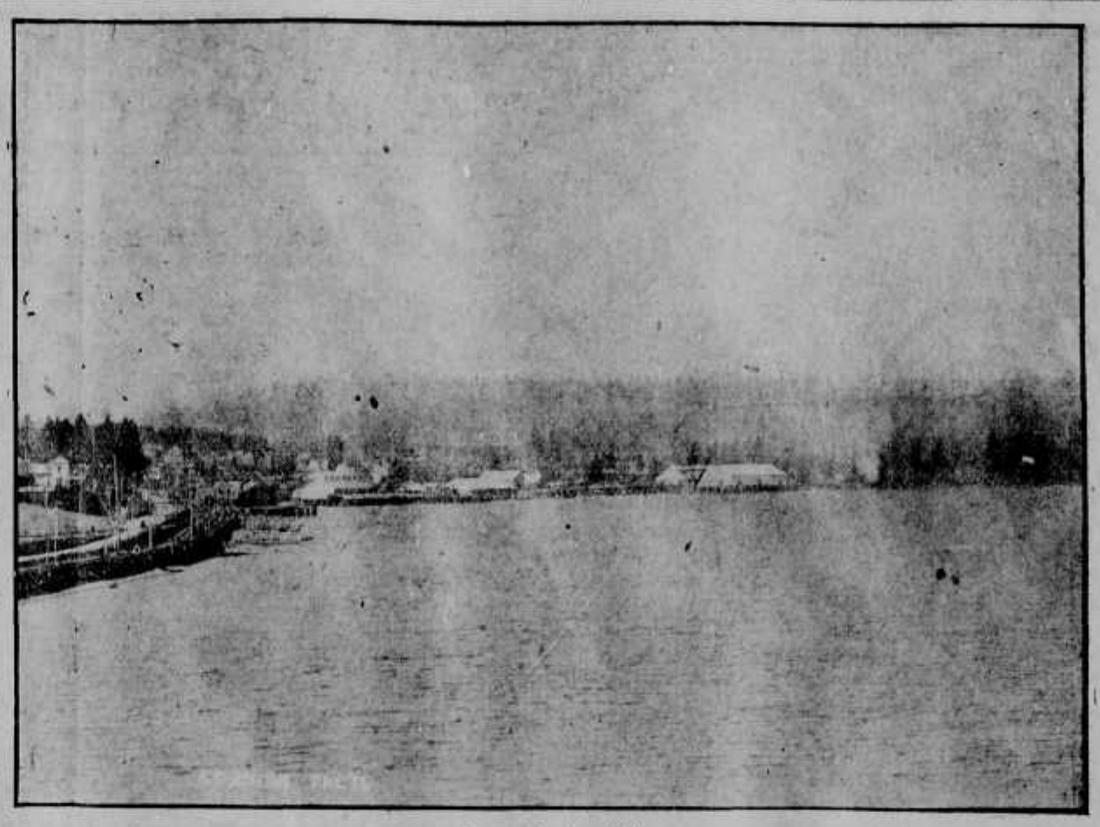

Brunette Saw Mills.

The **Northern Bank**

Head Office: WINNIPEG

*CAPITAL Paid Up - - - $1,240,000*
*Rest and Undivided Profits - $132,000*

THE RESOURCES OF THIS BANK ARE AT THE SERVICES OF FARMERS, RANCHERS, MANUFACTURERS, IMPORTERS, MERCHANTS AND ALL OTHER WESTERN BUSINESS MEN. MONEY DEPOSITED IN THIS BANK IS USED FOR THE BENEFIT AND DEVELOPMENT OF THE WEST EXCLUSIVELY. SAVINGS BANK ACCOUNTS RECEIVE SPECIAL CONSIDERATION. START SAVING TODAY AND BECOME INDEPENDENT. : : BANKING BY MAIL RECEIVES CAREFUL ATTENTION.

E. ALLEN, Local Manager New Westminster

THE

**SCHAAKE**

**Machine Works**

Limited

Engineers, Founders,
Machinists, Blacksmiths

Manufacturers of
Saw, Shingle Mill Machinery

JOHNSON IRON FRAME
UPRIGHT SHINGLE MACHINE

NEW WESTMINSTER, B. C.

*MAYERS & PRESTON*

TELEPHONE 105. P. O. BOX 345.

*AGENTS FOR*
*Western Fuel Co. Nanaimo*

**NEW WELLINGTON COAL**
WHOLESALE AND RETAIL

*FRONT ST., Foot of Sixth St., NEW WESTMINSTER*

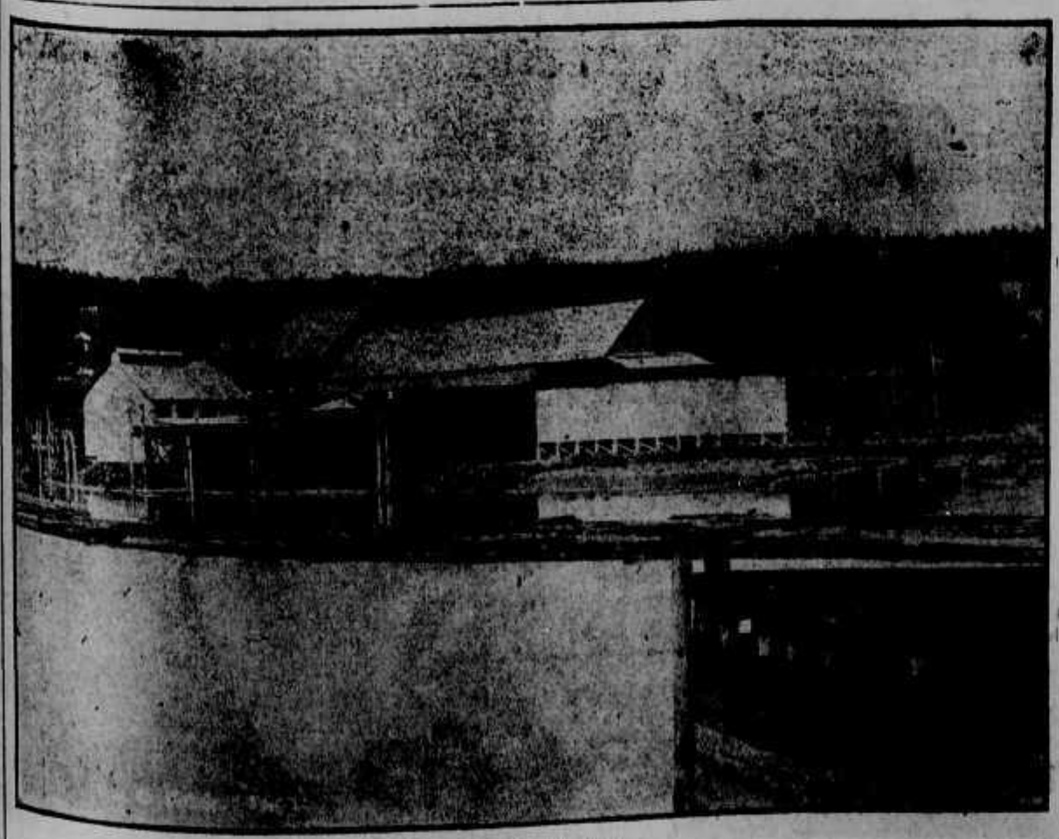

Small & Bucklin Mill.

**Hotel Colonial**

*J. E. INSLEY, Manager.*

*Corner McKenzie and Clarkson Streets NEW WESTMINSTER*

St. Andrew's Presbyterian Church.

MR. H. F. BRINE, who is associated with Mr. McLean in the management of this elegant new hotel, is a hotel man in every sense of the word. His experience dates back over a long period of years, as manager of some of Canada's best hostelers, and has won for himself through his affable manners, and his ability to cater to the wants of the traveling public, scores of friends, who will be pleased to renew their acquaintence with him in his new home.

## THE MECCA OF THE TRAVELER

### The Pride of New Westminster

# HOTEL RUSSELL

**BRINE AND McLEAN : Proprietors**

MR. C. G. McLEAN, who has undertaken with Mr. Brine, the management of The Russell, while not a hotel man of long experience, bids fair to shortly become one of some repute. Before coming to the Royal City he was for seven years identified with the Bank of Nova Scotia, later in the real estate business in Calgary. The financial end of the business is under his supervision, where his previous experience is of great value.

SITUATED on a commanding bluff, affording an unrivaled view of the beautiful Fraser River. Within one block of the business centre, making it an ideal stopping place for commercial travelers as well as tourists.

Beautifully furnished throughout, equipped with every modern convenience. Far enough away from the smoke and turmoil to make an ideal resting place, and also not so far as to be out of touch with the business centre, the HOTEL RUSSELL is destined to become The Mecca of the travel worn tourist, and the rendezvous of the "Knights of the Grip."

*Large, airy and well lighted Sample Rooms.*

*Half Hour Service to and from Vancouver*

HOTEL RUSSELL, NEW WESTMINSTER, B. C.

*Magnificent Dining Room*
*Unexcelled Cuisine*

*60 Rooms with Bath attached*
*Running water and Telephone in each room*

# FASHIONABLE MILLINERY

We Have the Largest and Most Fashionable Stock of

.. SPRING AND ..
SUMMER HATS

In New Westminster. Latest creations from New York and Paris of

WOMEN'S AND MISSES' HEADWARE

We are showing some of the best styles to be seen.

Come and see our up-to-date stock and you will be convinced.

## MOORE & CAMPBELL

OPPOSITE POST OFFICE.

GET A

## Cowie Gasoline Engine

**Simple . Reliable Durable**

MADE IN

**New Westminster, B. C.**

## The Schaake Machine Works

Sole Manufacturers LIMITED Send for Catalogue