The Daily News

VOLUME 1, NUMBER 66. NEW WESTMINSTER, B. C., MONDAY, MAY 21, 1906. 10 CENTS PER WEEK

Library, Legislative Assembly
MAY 23 1906
VICTORIA, B. C.

DARING AERONAUTS PLAN PERILOUS TRIP

Ready to Start From London on Most Remarkable Balloon Voyage in History of Aerial Navigation.

New York, May 21.—A London despatch to the Herald says: More remarkable than any feat of aerial navigation on record is the balloon trip to be made from London this week by Prince Jaime of Bourbon and Baron Josef Von Korwin, a lieutenant in the Austrian army. It now develops that the Aeronauts will attempt to cross the Baltic Sea to some point in Austria covering the distance of approximately 1,000 miles.

Legislative Library

This expedition will be without parallel, the nearest approach to it being the voyage made by Count De La Vaulx from Paris to Kieff in Russia during the Paris Exposition. The start is to be made today (Monday) if the wind is blowing in the right direction. Baron Von Korwin explained that the balloon will be inflated with pure hydrogen because it has double the carrying power of ordinary gas.

"We are using hydrogen for the purpose of making greater headway he said," in spite of the fact that it is quite dangerous. We will carry enough provisions to last 48 hours, life belts and a quantity of grease, the same as Holbein used in swimming the channel, in case of any accident in crossing the sea."

The balloon and its equipment weighs 900 pounds and the ballast 1,000 while the human weight will be 300. The ascent will be made any day this week when the wind is blowing from the north or northwest. The start is to be made from the grounds of Austrian Exhibition and it is probable that it will be witnessed by the Prince and Princess of Wales.

The trip is planned in the interest of the Austrian government.

Prince Jaime the son and heir of Don Carlos, claimant of the Spanish throne, during the Russian-Japanese war fought in the Russian army being wounded at Lia Yang, subsequently being decorated for gallantry. Baron Von Korwin has made 1,000 ascensions and 130 voyages during the last 10 years. He is head of the balloon department in the Austrian army.

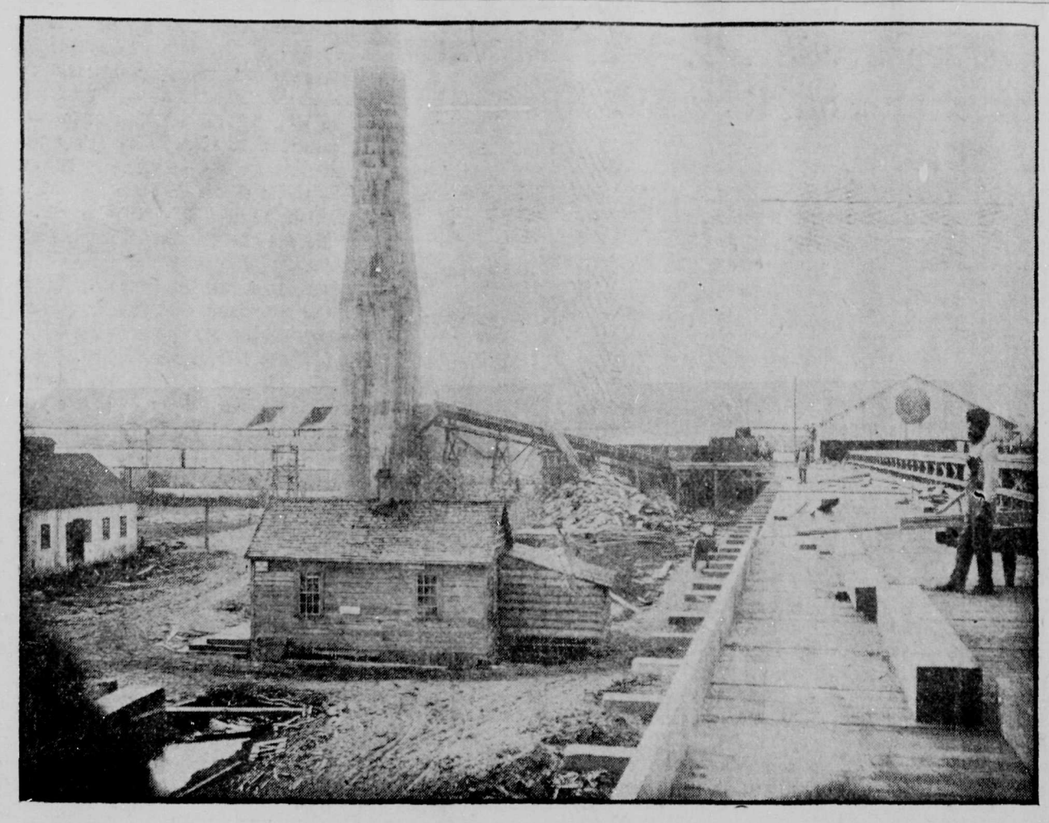

The Millside Industry, Viewed From the C. P. R., Track.

The Fraser River Mill company is now building cottages for its workmen at Millside, and has about completed the first one.

Before the end of the year the company expects to build about twenty-five of these cottages, which will be let to the married employees, the men paying the company rent for them, and having the advantage of residing close to their work, which saves them a great deal of time.

The cottages are small but comfortable, consisting of four rooms, kitchen, sitting room and two bedrooms. The occupants may also, if they wish, erect woodsheds or any other additions, but the cottages always remain the property of the company.

STARTLES PEOPLE IN CATHOLIC CHURCH

Insane Man Orders Bishop Dontenwill to Stop Mass.

DECLARES HE IS MESSIAH

Disturber Is Given Into Charge of Doctors Who Send Him to Asylum.

A sensational scene was witnessed in the Roman Catholic Cathedral yesterday morning when the officiating priest, Bishop Dontenwill, approached the altar during the celebration of mass. A man who had been sitting quietly in one of the front seats stood up, and advancing towards the Bishop electrified the worshippers present by proclaiming himself as the Messiah.

"It it useless to go on with the celebration of mass," he said, "I am the Son of God, and you must worship me."

The man was immediately taken under the care of some of the assistants, and medical men were summoned to ascertain his state of mind. He proved to be Frank Wurtele, a waiter employ-lately developed traces of melancholia lately developed traces of melancolia and religious mania. During the last few days he has been accusing some of the patients of being the devil, and has repeatedly proclaimed himself as the Messiah. He would get up during the night and wander around maintaining that the devil was very near, but that Satan could not hurt him as he was divine.

The sisters of the hospital say that with the exception that the man was absent-minded and forgetful they were not aware that there was anything serious the matter with him, until his sensational interruption of the service yesterday morning. He had often maintained that the end of time was rapidly approaching, and that everyone should prepare for the dissolution of the world.

After being examined by Drs. Walker and Drew, Wurtele was committed to the lunatic asylum. The opinion of the medical men is that he is very quiet and orderly, but subject to hallucinations. He is not considered a dangerous man at all, and a period of complete rest may possibly restore him to his right mind.

Shaughnessy Arouses Canadian Enthusiasm

Quebec May 20—Sir Thomas Shaughnessy, president of the C. P. R. was the guest of the Quebec board of trade Saturday evening at a banquet tendered him in the Chateau Frontenac which will go down into history as the most successful affair of this kind ever held in the Ancient Capital. The occasion was the first sailing of the Canadian Pacific's magnificent new steamer Empress of Britain, which with over 700 passengers on board, sailed for Liverpool at 3:45 this afternoon.

Notables Present.

George E. Amyot, president of the board of trade, presided having on his right hand the guest of the evening, while at the table of honor were also seated Hon. Chas. Fitzpatrick, minister of justice; Hon. Sydney Fisher, minister of agriculture; Hon. L. P. Bordeur, minister of marine; Hon. Randolphe Lemieux, solicitor general; R. L. Borden, leader of the opposition, and many members of the senate and house of commons, and the provincial legislature; while around the tables were gathered leading business men of the city.

Remarkable Enthusiasm.

When Sir Thomas rose to reply to the toast of his health, proposed by Chairman Amyot there was a remarkable scene of enthusiasm, it being some moments before Sir Thomas was able to proceed. Sir Thomas' speech was a plea for the development of Canadian institutions and waterways and set the keynote for the remaining speeches of the evening. He began by frankly informing those present that the reason the Empress was not being taken to Montreal was that the channel was not deep enough. A steamship man would not willingly pay the cost of carrying his cargo 75 miles by rail to and from his vessel and, Sir Thomas added facetiously, "pay the extortionate rates charged by the railways," if he could avoid it.

Solution of Problem.

Then followed a historical reminiscence of the development of the St. Lawrence route from the days of Jacques Cartier. Today they had a new and distinct epoch marked by the advent of the Empress, larger, faster and more expensive than any vessel heretofore engagd in the trade and this would solve the problem as to whether or not passenger travel could be attracted to the St. Lawrence in such volumes as to warrant even larger and speedier ships.

Much Remains to Be Done.

However large the mail subsidy might be the project would not be satisfactory until it possessed commercial stability as well. For himself he thought that the possibilities of the route would surprise people. To succeed there were a great many things necessary. The water way must be buoyed and lighted so as to remove obstructions and elements of danger. Much had been done, to improve the St. Lawrence route but much more remained to be done.

No Reason for Jealousy.

The United States was spending millions on the development of its Atlantic ports and Canada must also do its utmost if it did not want to lag behind. The well-being of the whole country was involved. People, if they were to follow the movement of a train load of wheat from the Northwest to the Atlantic would be surprised at the amount of labor the task required. There was no reason for jealousy between Canadian Atlantic ports. There would be business enought for them all and care should be taken that the cost of handling the business will not be an extra tax.

Gives Illustration.

In order to illustrate how business might be worked up he cited the case of St. John. In the season 1895-96 the total tonnage of export freight handled through the port of St. John was 32,606 tons, and in 1906 it increased 363,821 tons, yet the wharfage facilities there were not so much as to yet earn for it the name of being a modern port. Under existing conditions there is not another possible winter port on the Atlantic coast of Canada. Halifax was too far away from the point where the traffic originates.

Other Countries Change Tune.

A few years ago when Canada was in a much less satisfactory condition than today, her overtures for better trade relations with other countries were in some cases met with indifference bordering on contempt. Now she was prospering and countries had changed their tune toward her and were anxious to compete for her trade and furnish outlets for her exports. "Can we not get along without assistance tendered at this late date?" asked Sir Thomas.

Canadian Goods for Canada.

The manufacturers of eastern Canada could meet the requirements of the west until that section of the country had developed its own manufacturing industries.

Then let them see that their exports reached the Atlantic coast in their own route to the extent that they could do so without resorting to unduly aggressive or undesirable legislation.

On more than one occasion parliament had restricted the charters granted to Canadian companies with the idea of forcing them to assist in the development of Canada's ports and if these restrictions were thought proper and best, surely no company seeking charter privileges in the interests of a foreign corporation could object if the legislation is surrounded by similar safeguards.

Policy of Upbuilding.

The Canadian Pacific's policy had always been to work for the upbuilding of Canada and it was following this out. They had at times declined alliance which entailed a financial sacrifice on their part simply because such alliances would have interfered with what they considered their duty to the country.

He thought that that policy had been an important factor in the present prosperity of Canada, and in making the company a recognized leader in the world's commerce.

Sir Thomas' remarks were most enthusiastically received.

Fitzpatrick's Remarks.

Among the speakers Mr. Fitzpatrick aroused the greatest enthusiasm when he seconded the remarks of Sir Thomas concerning the development of Canada's own transportation facilities. Between east and western Canada there lay an unsettled strip and one that he did not think would ever be settled up. That strip must be the bond between eastern and western Canada crossed by arteries of trade, which would bind the two sections of the Dominion indissolubly together. The statement that trade followed the flag was one of the greatest fallacies of political economy. The flag followed trade and it was for them to see that trade was developed.

The other speakers included Mr. Borden and the members of the Dominion cabinet present.

Prepares for Busy Season.

The Westminster Fruit Packing company is getting into shape for a big season's work. In order to meet the need of more working accommodation, it has about been decided to secure other premises for the purpose of storage. A new evaporator is to be installed, considerably larger than the old one, and of improved style and design. The evaporator will be thirty feet long, twelve feet deep and eight feet wide.

W. W. Forrester Gets Rifle Range Contract

A despatch from Ottawa to the Daily News announces that the contract for building the Rifle Range, tenders for which were invited some time ago, has been awarded to W. W. Forrester, of New Westminster.

Mr. Forrester has established an excellent reputation for ability to put things through in good time and in good shape, by his work in the building of hatcheries, and there is no doubt that he will make another satisfactory record on the rifle range.

The range will run from a point a little east of the south end of the bridge, in a southeasterly direction to the hill which forms the southern boundary of the Brownsville flats, and which form an excellent stop butt for stray bullets.

The Daily News hears that the contract does not include everything considered necessary by local authorities in rifle shooting; but Mr. Forrester's temporary absence from town makes it impossible for us to get full particulars as to this and other points today. J. B. Kennedy, M. P., who has been pressing this matter at Ottawa, may be counted on to look after local interests in this as in other matters. It certainly will not be his fault if all necessary provision for an up-to-date range is not made.

MOOR PIRATES ATTACK AN AMERICAN STEAMER

Compel the Crew to Hand Over a Number of Moorish Passengers.

Melilla, Morocco., May 21.—The steamer Manolita bound from Tetuan, Morocco, for this port and flying the American flag, has been attacked by Moors who took away some of its passengers. The Manolitas machinery got out of order and it was obliged to approach the coast. While it was lying off Benondevelz about half way between Tetuan and Melilla, a number of Moorish fishermen swam off from the shore and boarded the steamer compelling her crew to hand over to them a number of Moorish passengers belonging to the Deni Barraguel tribe.

Stay at Home on 24th.

Stay at home on May 24. Witness the championship lacrosse match and hear the music of the Citizens' band.

RUSSIAN COMMANDERS CONDEMNED TO DEATH

Rumor Says Lieut.-Gen. Stoessel and Rear-Admiral Nebogatoff May Die.

St. Petersburg, May 21.—It is rumored that the military court which has been investigating the surrender of Port Arthur, and the battle of the Sea of Japan has condemned to death Lieut. General Stoessel, who commanded the Russian forces at Port Arthur, and Rear Admiral Nebogatoff, who commanded one of Admiral Rojestvensky's squadrons and who surrendered, during the naval battle, to the Japanese.

Sailing Party Drowned.

Chattanooga, Tenn., May 20.—Five persons were drowned today in the Tennessee river by the upsetting of a sail boat in a sudden squall. They were all members of the Eldredge family, which is a prominent one.

FOREST FIRES CAUSE LOSS OF FOUR LIVES

Hundreds of Families Are Homeless and Much Valuable Property Is Destroyed.

Milwaukee, Wis., May 20.—A special despatch from Escanaba, Michigan, says that in the forest fires which have been raging in that vicinity four lives have been lost, hundreds of families are homeless, several millions of dollars worth of property have been burned, four towns wiped out and a dozen more or less partially burned.

One hundred square miles of territory have been swept by fire.

Will Be a True Sport.

New York, May 21.—The Herald today says: Foreign advices state that Crown Prince Frederick William of Germany will attend the German-American races ofl Marblehead next September whether the boat he is building to contest for the right to represent Germany wins in the trial races at Kiel in July or not.

Fisheries Commission To Reassemble June 13

The Fisheries commission is to reassemble on Wednesday, June 13, at Vancouver, and it is probable that the commission as a whole will visit traps, canneries, etc., both in British Columbia and Puget Sound waters, and that committees will visit the fisheries on Northern rivers and on the West Coast of Vancouver Island. There will be conferences with the Washington State commissioners, who will visit the province for the purpose.

It is expected that the commission will be able to conclude its labors and make a final report before the next session of the Dominion parliament.

SERMONS PREACHED ON SUNDAY

Rev. A. J. Brace Preaches on the Semi Millenial Anniversary of the Death of Christopher Columbus, Discoverer of America---Discourses by Rev. T. Wardlaw Taylor of the West Presbyterian and Rev. Dr. Rugg of the Olivet Baptist Church.

WEST END METHODIST.

(Rev. A. J. Brace, Pastor.)

"Surely the isles shall wait for me, and the ships of Tarshish first, to bring thy sons from far, their silver and their gold with them unto the name of the Lord thy God." Isaiah 60-9.

This wonderful text from the more wonderful poetic chaper dealing with the magnificence of the Millenial dawn has a wide missionary significance suggested by the opening of world gates for the entry of the saving gospel of the Lord Jesus Christ.

Just 500 years ago today, May 20th, 1506, Christopher Columbus, the great Italian navigator and discoverer, died in abject poverty as many men of renown die only to have their real worth appreciated by succeeding generations. Some years after his death the Spaniards for shame sake erected a monument over his grave. Well might it be said as Bobby Burns' mother excaimed when a monument was placed over his grave:

"Oh, Robbie ye asked for bread,
and they give ye a stone."

The time for appreciation is in life when a word of cheer will staunch the gaping wound and lift the soul heavenward. Worthy is the proverb, "One ounce of taffy is worth a pound of epitaphy."

Unfortunate, too, it is that the name of the continent was given by a less worthy discoverer Amerigo Vespucci, but to the citizens of this fair western province is given the honor of bearing constantly to mind the name of the great navigator and discoverer in our euphonious British Columbia.

The distinct success of this man Columbus was due to the fact that "he had a definite object in life and determined to realize it."

The controlling passion of his life was the powerful conviction that he had a divine mission to perform. That he was to be a Christo-ferneno," meaning a "Christ-bearer" to the ends of the earth. Well for him that he kept well to the front such a noble ambition else he never would have survived the repated trials and mountains of opposition encountered in his stormy career.

The story of his life is romantic and unique. His ancestors were all seafaring men. His wife's father was a successful navigator and at his death the young hero to be fell heir to a quantity of valuable nautical charts which he studied with no small degree of ability. One of the crude geographic charts suggested a western ocean reaching out towards India and the real quest of Columbus when his opportunity came was a short route to the Indies by sea instead of the lengthy caravan routes. One of the most pathetic notes in the romance is the fact that till his dying day in spite of his successes Columbus was never conscious that he had discovered a new world. Such a fact is an incentive to all of us to follow duty at all costs even if we never know the success of our quest.

Columbus was always a student—he never believed in accidental knowledge or experience. He worked out systematically and thoroughly all his theories on well based hypotheses. As early as 1473 he believed the earth a sphere and one-third sea around it. This stimulated him to seek financial aid to pursue sea travels.

He was refused by the Italian and Portugese governments and turned his attention to England and decided to visit Henry VII., but was captured by pirates en route and for ten years more met only rebuff and ridicule. In 1484 he appealed to Ferdinand, King of Spain, was refused and subjected to severe and drastic indignities. Undaunted he wandered all through Spain barefoot, by name a widower with only a little boy sharing his pilgrimage. The boy attracted the kind attention of a monk who gave the two shelter in his monastery for two years and becoming interested in the energy and devotion of Columbus to his pet project induced Isabella, Ferdinand's Queen to assist the adventurer. Although the court treasury was empty Isabella was enthusiastic and pledged her jewels and obtained for Columbus the small pittance of $7,000 necessary for the venture.

On Aug. 3, 1492 the happy Columbus with three small ships and 120 men set sail. September 6th they left the Canary Islands and faced the unknown sea westward. The trials of Columbus from this will never be known. The sailors mutinied and determined in their fear to put the ships about for home. By entreaty, threat and promises the intrepid navigator held them steady to the westward ccurse. After snatching a few hours sleep one day on examining the composs he found all the ships had been turnel about while he rested. He immediately turned all westward once more although the sailors threatened to throw him into the sea.

On October 12 the glad shout "Land ahead" proved true and well deserved reward came to the plucky admiral after seventy-one days on the sea of blackness. On landing he called the island San Salvador meaning "Saviour," still holding true to his conviction of "Christ-bearer."

Three later trips were made and on one occasion through jealousy Columbus was thrown into irons and badly maltreated by one Babadillo who on returning to Spain was drowned with all his company—the sea rebelled against such injustice and visited retribution on the jealous Spanish official.

This whole romantic story has a direct bearing on Christian missions. A triad of inventions came forth about this time.

1. The mariner's compass, making possible such discoveries.

2. The printing press, making possible the multiplication of cheap gospel literature and curiously enough the first work of the press was a 1200-page Bible.

3. Steam as motive poyer, when added to sailing ships, doubly increased speed and effectiveness, and when used for the printing press marvellously reduced the cast of printing and opened the way for the deluging of the new found countries with gospel literature.

Truly did God appoint discovery and invention to be the hand-maids of the gospel.

No doubt God was holding back the discovery of the new world for good reasons. For lamp of genius and the flame of scientific thought was burning hard and not until the dawn of the reformation with leaders coming like the lion Luther, bold Calvin, brave Knox and the rugged Savonarola did God permit he founding of the new continent.

Then, too, why was Columbus not permitted to touch the coast of North America? This was reserved for Cabot later in the employ of Britain and thus was protestantism represented first in the new world and a hundred years later the Pilgrim Fathers brought to the New England coast the leaven of the simple gospel of Christ. How different the parts affected by the rule and sway of Rome—Mexico and the southern part of the continent still in the fear of the tide of civilization and waiting for the clarion note of the simple call of the gospel. Now as the great countries of Canada and the United States have felt the influence of the "Christo-fernens," the "Christ-bearer" manifestly her duty is in the Columbus spirit of pluck and perseverance to carry the liberating influences to the southern shores and permeate these republics with the true gospel and the open Bible. Thus may this great country and its privileged people truly be the "Christ-bearer" to countries yet in the darkness of heathendom.

WEST PRESBYTERIAN CHURCH

(Rev. T. Wardlaw Taylor, M. A. Ph. D.)

"Ye know that the princes of the Gentiles exercise dominion over them and they that are great exercise authority upon them; but it shall not be so among you."—Matt. 20-25.

Does Jesus reign in Christendom today? We conduct our government in his name. "Upon the faith of a Christian" we make affirmation. We inscribe His name upon all our institutions. But does he reign? Misery and degradation are in our cities. Vice, poverty and war devastate our peoples. After eighteen centuries of Christian government and education it is terrible honestly to contemplate the existing conditions of society. Is the kingship of Jesus an imposture? In the face of ancient evils permitted or even fostered by a so-called "Christian" statesmanship and a "Christian" industry, many are growing weary of the preaching of the name of Jesus. Yet it is woe to the world if there is no appeal to the King himself from many things that are done in his name. Despite all change of forms the kingdoms of this world are still the dominion exercised by the princes of the Gentiles.

The disciples well knew the character of Gentile lordship. All the world was groaning under the Roman tyranny. Forth from Rome poured a constant stream of proconsuls and governors, cruel and rapacious. A few brief years of shameless corruption, and loaded with ill-gotten wealth each representative of the Caesars gave place to a successor determined in his turn to make full profit of his golden opportunity. It was a rule as arrogant and insolent as it was shameless and corrupt. Every one in Palestine knew the dominion of the princes of the Gentiles. But surely all that has passed? Look for a moment. James and John must have been shocked when the Master likened their request to the Roman rule. They only desirel to be his viziers, exercising a benficent sway under the king ruling in righteousness. But Christ branded their request as selfish, self-seeking in principle identical with that cruel Gentile lordship. We have known in our own day that selfish greed. We have known the men who would seize every opportunity for their own profit. The men who look upon their fellows only as sources of gain, the men who give nothing but demand all. We have felt their blighting influence and our voices have swelled the outcry raised against their methods. But across our outcry comes the voice of Christ warning us that we too have our parts with them. As we seek our own, assert our own rights, press our own interests, we yield our influence to give them power. All we seek may be right. We may desire to strive only in legitimate manner but in our effort we take our part in making the great struggle self-seeking would, which is the abiding place of vice and misery and want.

Over against that kingdom of self-seeking there is still the kingdom of Him who came to give. He came "that He might minister" and all his days He sought only the opportunity to help. Tenderly, patiently, day by day, He poured forth His richest treasures for the afflicted and outcast sons of men, and when He could give nothing more He gave himself. "He gave his life a ransom for many." By that sacrifice He appeals to men, laying his grasp upon everything that is noble and tender in the human heart, and asserting his lordship over all that is best in human nature. Son of man and Son of God He reveals all the struggle of the divine love. From the very beginning of history God had been giving largely and richly to the rebellious children of men. He was the shepherd leading His people like a flock. He was the One merciful and gracious, more forgiving than a mother, feeding the hungry, and healing the broken hearted. Through the long ages God so strove with men and when He had nothing more to give He gave himself.

Christ "came to give His life a ransom for many" that He might redeem them from the dominion of sin and selfishness. He established the kingdom of love in the world. We think with joy and gratitude of all the progress that kingdom has won, of all that has been done to lighten the burdens of men. Yet even as we rejoice we are compelled by the poverty and degradation of multitudes to hang our heads in sorrow. After all, through the long ages, how little has been done to win the final triumph of the kingdom love. It is because men have failed to measure their lives in the full force of that "even as." "It shall not be so among you, even as the Son of Man came not to be ministered unto but to minister." Only the life that measures up to that standard is a life with an undivided allegiance and an unimpaired influence for good. Just in proportion as we "seek our own," even though our search is lawful in itself, we make it possible for men to refuse to see in us that love that "suffereth long and is kind." The love that "is not easily provoked and thinketh no evil."

Even while we cry out against all the tyranny of selfishness and greed in our own day, let us remember our own part in maintaining the ancient order. Let us remember how often we have betrayed the cause of Him who gave himself that He might redeem us from that tyranny.

OLIVET BAPTIST CHURCH.

Rev. Dr. Rugg took for his text yesterday morning Luke 16:1-2. His theme was "Waste and Its Punishment." He introduced his discussion of the subject by a brief exposition of the parable of the unjust steward. He said We shall understand the parable and its lessons only as we know the custom of those times. The steward was one who farmed out the estate of his lord, as was common in those times, collecting the revenue of the estate, giving to his lord a certain amount as agreed and repaying himself from the extra amount he would collect. If he was faithful and honest he would collect only enough to fairly repay himself for his service. If dishonest he would extort an extra amount with which he would enrich himself. In this case he exacted so much that he had impoverished the estate. This had come to the notice of his lord who was now calling him to an accounting of his stewardship. He resolves to reform his conduct. He will call the servants of his lord and reduce his demands to a fair return for the use of his lord's property, one that would meet the claims of his lord and satisfy his creditors, then when his lord came to examine his accounts he would find his own claims met and a satisfied tenantry. But if he should learn of his past unfaithfulness and refuse to continue him in the stewardship, he would have gained the good will of his lord's tenantry, they would think he was suffering because of his favoring them in his dealing and so would be ready to take him into their homes.

The great lesson the Lord would teach his disciples is that of responsibility, faithfulness of truth. We are responsible to God for the faithful use of the means and opportunities he gives us. The "earth is the Lord's and the fulness thereof, the world and they that dwell therein." We are only tewards entrusted with the use of these things and some day will be called to an accounting of our stewardship. Indeed that accounting is continually going on. If we are being found faithful greater trusts are

(Continued on Page Three.)

Nemo
STRAIGHT
Nemo
WITH MAPLE SYRUP
Nemo
WITH CREAM AND SUGAR
Nemo
WITH STRAWBERRY SYRUP
Nemo
WITH FRUIT
Nemo
THE PERFECT FOOD
SOLD BY ALL GROCERS
B.K. 1088

Notice to the Public
I am now open to buy all kinds of Second Hand Goods such as Furniture Stoves, Ranges, Tools, Bicycles, etc. We also do all kinds of repairing. All business promptly attended to.
ALEX. SPECK
Sign Man on Wheel.
Columbia St. New Westminster.

B. C. Mills, Timber and Trading Company
VANCOUVER AND NEW WESTMINSTER
Manufacturers and Dealers in All Kinds of
Lumber, Lath, Shingles, Mouldings, Sash, Doors, Interior Finish, Turned Work, Etc.
Fish and Fruit Boxes.
Large Stock Plain and Fancy Glass.
FARMERS ATTENTION!
Lumber Always in Stock for Fencing and Draining.
Royal City Branch, Columbia St.,
Telephone 12. New Westminster.

Shingle and Saw Mill Machinery
The Schaake Machine Works, Ltd.,
New Westminster, B. C.

Beginning February 15, '06
Through Tourist Sleepers
- - - Every Day in the Year - - -
Between Seattle and Chicago
—VIA THE—
Great Northern Railway
"The Comfortable Way" Route of the Famous Oriental Limited
For detailed information, rates, etc., call on or address
F C. GRIFFIN, New Westminster, B. C.
GREAT NORTHERN RAILWAY

'Phone 101
Reichenbach Company
Limited
Wholesale and Retail Meat Dealers
We Cater to the Family Trade.
We have on sale for the benefit of our Customers the Primest, Tenderest and Best Beef ever offered.
Especially stall fed for our trade.
REICHENBACH CO. Ltd
Columbia Street, New Westminster.

FRUIT TREES
THE FINEST VARIETIES THAT MONEY CAN BUY.
Apples, Pears, Cherries, Plums, Prunes.
Peaches, Crabs, Small Fruits of all kinds
Ornamental trees and shrubs in great variety, evergreen and golden from 2 to 6 feet. Roses, paeonies, rhododendrons, privet, evergreen, and broad leaved for hedges. Catalogues free.
D. M. Robertson & Sons
Tynehead Nurseries. NEW WESTMINSTER, B. C.

Thursday .. | 1.28 | 12.8 | 8.31 | 5.9 | City Limits Line—Service from 2, and 5 and 7, during which hours the service will be

Synopsis of Regulations for Disposal of Minerals on Dominion Lands in Manitoba, the Northwest Territories and the Yukon Territory.

COAL—Coal lands may be purchased at $10 per acre for soft coal and $20 for anthracite. Not more than 320 acres can be acquired by one individual or company. Royalty at the rate of ten cents per ton of 2000 pounds shall be collected on the gross output.

QUARTZ—Persons of eighteen years and over and joint stock companies holding free miners' certificates may obtain entry for a mining location.

A free miner's certificate is granted for one or more years, not exceeding five, upon payment in advance of $7.50 per annum for an individual, and from $50 to $100 per annum for a company, according to capital.

A free miner, having discovered mineral in place, may locate a claim 1500x1500 feet by marking out the same with two legal posts, bearing location notices, one at each end of the line of the lode, or vein.

The claim shall be recorded within fifteen days if ocated within ten miles of a mining recorder's office, one additional day allowed for every additional ten miles or fraction. The fee for recording a claim is $5.

At least $100 must be expended on the claim each year or paid to the mining recorder in lieu thereof. When $500 has been expended or paid, the locator may, upon having a survey made and upon complying with other requirements, purchase the land at $1.00 an acre.

Permission may be granted by the Minister of the Interior to locate claims containing iron and mica, also copper, in the Yukon Territory, of an area not exceeding 160 acres.

The patent for a mining location shall provide for the payment of a Royalty of 2½ per cent. of the sales of the products of the location.

PLACER MINING—Manitoba and the N. W. T., excepting the Yukon Territory: Placer mining claims generally are 100 feet square, entry fee $5, renewable yearly. On the North Saskatchewan River claims are either bar or bench, the former being 100 feet long and extending between high and low water mark. The latter includes bar diggings, but extends back to the base of the hill or bank, not exceeding 1000 feet. Where steam power is used claims 200 feet wide may be obtained.

Dredging in the Rivers of Manitoba and the N. W. T., excepting the Yukon Territory—A free miner may obtain only two leases of five miles each for a term of twenty years, renewable in the discretion of the Minister of the Interior.

The lessee's right is confined to the submerged beds or bars of the river below any low water mark, and subfor first year and $10 per mile for each subsequent year. Royalty same as placer mining.

Placer mining in the Yukon Territory—Creek, gulch, river and hill claims shall not exceed 250 feet in length, measured on the base line or general direction of the creek or gulch, the width being from 1000 to 2000 feet. All other placer claims shall be 250 feet square.

Claims are marked by two legal posts, one at each end, bearing notices. Entry must be obtained within ten days if the claim is within ten miles of the mining recorder's office. One extra day allowed for each additional ten miles or fraction.

The person or company staking a claim must hold a free miner's certificate.

The discoverer of a new mine is entitled to a claim of 1000 feet in length, aand if the party consists of two, 1500 feet altogether, on the output on which no royalty shall be charged the rest of the party ordinary claims only.

Entry fee $10. Royalty at the rate of two and one-half per cent. on the value of the gold shipped from the ject to the rights of all persons who have, or who may receive entries for bar diggings or bench claims, except on the Saskatchewan River, where the lessee can dredge to high-water mark on each alternative leasehold.

The lessee shall have a dredge in operation within one season from the date of the lease for each five miles but where a person or company has obtained more than one lease one dredge for each fifteen miles or fraction thereof is sufficient. Rental, $10 per annum for each mile of river leased. Royalty at the rate of two and a half per cent. collected on the output after it exceeds $10.000.

Dredging in the Yukon Territory—Six leases of five miles each may be granted to a free miner for a term of 20 years; also renewable.

The lessee's right is confined to the submerged bar or bars in the river below low water mark, that boundary to be fixed by its position on the 1st day of August in the year of the date of the lease.

The lessee shall have one dredge in operation within two years from the date of the lease, and one dredge for each five miles within six years from such date. Rental $100 per mile Yukon Territory to be paid to the comptroller.

No free miner shall receive a grant of more than one mining claim on each separate river, creek or gulch, but the same miner may hold any number of claims by purchase, and free miners may work their claims in partnership by filing notice and paying fee of $2. A claim may be abandoned and another obtained on the same creek, gulch or river, by giving notice and paying a fee.

Work must be done on a claim each year to the value of at least $200.

A certificate that work has been not, the claim shall be deemed to be abandoned, anad open to occupation and entry by a free miner.

The boundaries of a claim may be defined absolutely by having a survey made and publishing notices in the Yukon Official Gazette.

Petroleum—All unappropiated Dominion Lands in Manitoba, the Northwest Territories and within the Yukon Territory, are open to prospecting for petroleum, and the minister may reserve for an individual or company having machinery on the land to be prospected, an area of 1920 acres for such period as he may decide, the length of which shall not exceed three times the breadth. Should the prospector discover oil in paying quantities, and satisfactorily establish such discovery, an area not exceeding 640 acres, including the oil well, will be sold to the prospector at the rate of $1 an acre, and the remainder of the tract reserved, namely, 1280 acres, will be sold at the rate of $3 an acre, subject to royalty at such rate as may be specified by Order in Council.

W. W. CORY.

Deputy of the Minister of the Interior.

Dept. Interior.

Spokane Falls & Northern Ry. Co.
Nelson & Ft. Sheppard Ry. Co.
Red Mountain Ry. Co.

The only all rail route between all points east, west and south to Rossland, Nelson and intermediate points, connecting at Spokane with the Great Northern, Northern Pacific and O. R. & N. Co.

Connects at Rossland with the Canadian Pacific Railway for Boundary Creek points.

Connects at Meyers Falls with stage daily for Republic.

Buffet service on trains between Spokane and Nelson.

Effective Sunday, November 10, 1901.

Leave	Day Train	Arrive
9.20 a.m.	Spokane	7.15 p.m.
12.25 p.m.	Rossland	4.10 p.m.
9.40 a.m.	Nelson	6.45 p.m.

H. A. JACKSON.
General Passenger Agent

WHEN GOING EAST
ASK THE TICKET AGENT
TO SEND YOU OVER
"THE NORTHWESTERN LINE"
Eight Trains Every Day in the Year
BETWEEN
Minneapolis, St. Paul and Chicago
THE TRAIN OF FAME
THE NORTH-WESTERN, LTD.
Embodies the newest and best ideas for COMFORT, CONVENIENCE. and LUXURY. It is lighted with both electricity and gas; the most brilliantly illuminated train in the world. The equipment consists of private compartment cars, standard 16 section sleepers, luxurious dining car, reclining chair cars (seats free), modern day coaches and buffet, library and smoking cars.

For Time Tables, Folders, or any further information call on or write

F. W. PARKER,
GENERAL AGENT,
720 Second Avenue, Seattle, Wash

"The Milwaukee"

"The Pioneer Limited" St. Paul to Chicago, "Short Line" Omaha to Chicago, "South West Limited" Kansas City to Chicago.

No trains in the service on any railroad in the world that equal in equipment that of the Chicago, Milwaukee & St. Paul Railway. They own and operate their own sleeping and dining cars on alll their trains and give their patrons an excellence of service not obtainable elsewhere.

Berths on their sleepers are longer, higher and wider than in similar cars on any other line. They protect their trains by the Block System.

Connection made with all transcontinental lines in Union Depots.

H. S. ROWE, General Agent.
134 Third St., cor Alder, Portland, Or.

Northern Pacific

Three Transcontinental Trains Daily

Travel on the Famous
"NORTH COAST LIMITED"
Electric-lighted train. Low Rates. Quick Time. Excellent Service.

New York, Chicago, Toronto, St. Paul
AND ALL POINTS EAST
Steamshir Tickets on sale to all European points.
Special Reduced Rates Round Trip Rates to Southern California.

For full informtion call on or write
C. E. LANG, General Agent,
430 Hastings St., Vancouver, B. C.
A. D. CHARLTON,
Portland, Ore. A. G. P. A

Maple Leaf Tennis and Lacrosse Shoes

Represents the acme of Perfection in athletic footwear. They are made over all styles of footform lasts and come in either Tennis or Oxford cuts. For durability, grace and comfort "Maple Leaf" outing shoes have no equals. Ask for them at your dealers.

J. LECKIE CO., LTD.
VANCOUVER, B. C.

ICE NOTICE.

We beg to notify our friends and the public generally that we have engaged Mr. D. McFadden, who has been our iceman for the past two years, to deliver ice for us again this season. Unless the weather is very unfavorable you may expect a call from him about the first of the month, when any orders you have been pleased to place with him you may rest assurred will be promptly carried out.

The B.C. Packers Association
Phone 156 New Westminster, B.C.

Royal City Fish Co.

Wholesale and Retail Dealers in
Fresh and Frozen Fish
Game In Season
We deliver to all parts of the City. Telephone 40. P.O.Box 72.
Front Street,
Next Daily News. *New Westminster, B. C.*

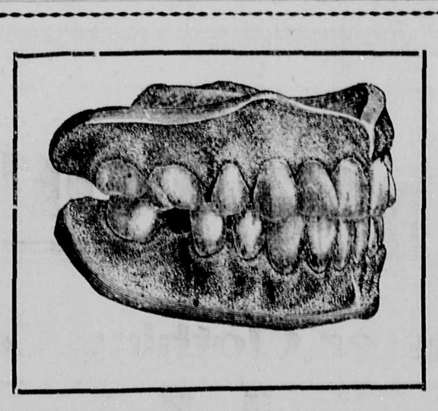

Do you need a Set of Teeth?

We guarantee to fit you or Refund Your Money

Read Our Prices Why Pay More?

A Full set of Teeth -	$5.00
Gold Fillings - -	$1.00
Bridge Work, per tooth -	$5.00
Gold Crowns - -	$5.00
Silver Fillings - -	50c
Platina Fillings - -	$1.00

Lost Teeth Restored by Artificial Substitutes.
Bridge Work is the most durable of all Dental Work. Our Bridge Work is 22k. Guaranteed for 10 years.

All Our Work Guaranteed for 10 Years With a Protective Guarantee.

The Boston Dentists, Ltd.

Hours 9 a. m. to 8 p. m. Remember the Place
407 Hastings St. West, Vancouver.

Sermons Preached on Sunday

(Continued from Page Two.)

committed to us. If we are found wasting our Lord's goods our trust is being taken away.

The trouble is that we have confined our interpretation of our trust to money. That may be because nearly everything has a money value. You can buy almost anything but a character for money. You can get reputation, social standing, honors, titles, degrees for money, and so we have come to understand our obligation to be confined in our stewardship to the use of the wealth with which we are entrusted. We forget that not only the things we use but we ourselves belong to our Lord's estate. "We are not our own but we are bought with a price,' 'and, as we sometimes sing, "I belong to Jesus, I am not my own own," is not so much poetry as plain prose. The Lord takes special pains to teach the fact of stewardship. Not only this parable but that of the pounds and the talants and the vineyard all teach the same thing.

The first thing in stewardship is responsibility. But you may say what have I to be responsible for? I have no wealth and my time is not my own. I cannot see how I am wasting my lord's goods. Bear in mind that you, too, belong to the estate of the Lord. Keep in mind that you are to use for him the time and talents he has given you. You stand at the morning of life with grand possibilities in the way of undeveloped powers. But you may be wasting those powers. The body that should be developed for him is wasted by dissipation, unholy living, the wasting of opportunities, of improvement in mere hurtful pleasures, when it should be strengthened by right exercise it is weakened by idleness and diseased by tobacco and drink. The mind that should be strengthened by study and thought, becomes diseased through misuse and dwarfed and feeble through lack of right use. Wasting the goods, getting ready to report a failure when the Lord shall come demanding an accounting of the stewardship.

What are you doing to get ready for the coming of the Lord to take an account of the stewardship? What planning for his service. Social ability? Well, how are you using it to influence men for the right, for the service of thy Lord? Powes of song? Are you using that power to win men to Christ? Accused of wasting his goods. Give an account of thy stewardship, mayest no longer be steward. The penalty of unfaithfulness is to have the talent taken away. The penalty of wasting the Lord's goods is to be cast out of the stewardship. To the Jews was committed the trust of the Sabbath and they proved unfaithful to that trust and they were cast out of the stewardship. Seventy years in captivity—no Sabbaths. Unfaithful to our trust we likewise may loose our Sabbaths, we are loosing them. Our blind Sampson's are being made to grind even now seven days in the week for the pleasure of the Philistines. Give an account! What shall I do? Begin to make "friends of the mammon of unrighteousness." Be wise in your spiritual generation as the children of this world. Correct your mistakes. Repent your sins.

Tide Table—Fraser River

For Week Ending May 27.
NEW WESTMINSTER.

Date	High Water Time	Low Water Time
Monday	4.10	13.00
	18.15	23.20
Tuesday	4.35	13.30
	18.55	23.50
Wednesday	5.05	13.55
	19.35	
Thursday	5.30	0.30
	20.20	14.25
Friday	5.55	1.15
	21.00	15.00
Saturday	6.25	2.00
	21.40	15.35
Sunday	6.50	2.55
	22.25	16.15

SAND HEADS.

Date	High Water Time	High Water H'ght	Low Water Time	Low Water Hght
Monday	3.31	11.8	10.32	2.8
	17.35	11.4	22.38	7.9
Tuesday	3.57	11.7	10.58	2.3
	18.17	11.8	23.19	8.4
Wednesday	4.23	11.5	11.26	2.0
	18.57	12.1		
Thursday	4.49	11.3	0.01	8.8
	19.38	12.3	11.56	1.8
Friday	5.16	11.0	0.44	9.0
	20.20	12.4	12.29	1.7
Saturday	5.43	10.8	1.31	9.3
	21.02	12.5	13.05	1.9
Sunday	6.11	10.5	2.21	9.5
	21.44	12.5	13.44	2.2

The purest of ice cream at the Star Candy Factory next to DeGrey's barber shop.

LEAVES FOR VICTORIA TO ADMINISTER OATH

Veteran Clerk of Privy Council Will Swear in James Dunsmuir as Governor.

Ottawa, May 21.—James Dunsmuir will be sworn in this week as lieutenant-governor for British Columbia. J. J. McGee, the veteran clerk of the privy council of Canada, left for Victoria Saturday morning to administer the customary oath. He will stop over at Winnipeg for a day to swear in Sir Daniel McMillan for a second term. Mrs. McGee acompanies him.

The transcontinental railway commissioners are calling for tenders for 65,000 tons of steel, 80-pound rails, with the necessary fastenings, also a million and a half of railway ties. Tenders must be in by June 7th.

Application will be made this session for the incorporation of the Fording Valley railway company to build a line from the B. C. Southern, near the confluence of the Elk river and Michel creek, thence to Fording valley and onward to Okotoks, Alta.

AT THE HOTELS.

Guichon—R.C. Davis, Chilliwack, A. L. McQuarrie, Calgary, A. L. Larwill, Vancouver, S. McKay, Vancouver, J. G. Brown, Victoria, P. Guichon, Port Guichon, G. Thomas and wife, Vancouver, F. E. Buchanan, Detroit, Mich., W. Buchanan, London, Ontario, Dr. S. H. Murphy, Renfrew, H. S. Conners, La Conners, F. R. Bredley, Anacortes.

Colonial—G. H. Harrison, Nanaimo, E. S. D. Hughes, Nanaimo, H. Wilson, Nanaimo, J. W. Kenzon, Nanaimo, J. Johnson, Nelson, E. Davis, Seattle, Miss Jane Johnson, Nelson, J. W. Sandberg, Matsqui, D. K. Molbeson, Vancouver, P. D. Stewart, Vancouver, H. C. Martin, Toronto.

Windsor—G. Barrowclough, Millside, W. G. Martin, Port Moody, C. Golden, Vancouver, W. J. Taylor, Cloverdale, L. Raynham, Hazelmere, Robert Graham, Port Moody, A. R. Turner, Mission, City, J. L. Wilson and family, Port Hammond, W. O. Titus, Blaine, Wash., J. Willis, Blaine Wash., John Cowan, wife and family, Nepakuima, Wash., J. Joegens, McHenry, N. D.

Central—Miss Gordon, Victoria, J. W. Richardson, Seattle, J. W. Keen, Central Park, Thomas Warren Hammond.

Cosmopolitan—J. J. McInnes, Sydney, N. B., J. J. Brewster, Kamloops, A Way, Kamloops, A. Cameron, St. Mungo Cannery, J. D. McDonald, Langley, Murdock McDonald, Burnaby, Adam Alexander, Port Moody, Thomas Bowering, Vancouver.

Depot—E. Frank, Millside, Oscar Cummings, Southport, G. H. Turner, Mission City, J. Fisher, Lulu Island, J Copping, Abbotsford, C. Johnson, Vancouver, A. M. Whiteside, Vancouver.

WEATHER PROSPECTS.

Victoria, May 21.—A moderately low pressure area overlies the region immediately east of the Rockies and the pressure is only comparativly high on the coast. These conditions are causing a continuance of unsettled weather both on the Pacific slope and in the Northwest provinces. Light showers have fallen in British Columbia and moderate rain in Oregon and Washington. In Alberta and Saskatchewan thunderstorms occurred yesterday and general rainfall resulted.

Forecasts for 36 hours ending 5 p. m. Tuesday on the Lower Mainland: Light to moderate winds, unsettled with rain.

Godfield W. Booth, Manager.

The Northern bank will open a branch in Victoria on June 1. Godfrey W. Booth, who was formerly manager of the Bank of British Columbia at New Westminster, and who passed many years in the service of that bank, will be the manager of the Northern, A. W. More, lately with Rand Brothers, of Vancouver, and who was also in the employ of the Bank of British Columbia in this province for several years, has been appointed accountant. The bank premises will be on Government street, in the offices lately occupied by the C. P. R. company.

Drowned in Lagoon.

Chicago, Ills., May 21.—An attempt of occupants of a rowboat in the lagoon at Sherman Park to change their places, cost the lives of two men last night.

System stenography and typewriting. The Province office, Armstrong block, 'Phone 62.

THE DAILY NEWS

Published by The Daily News Publishing Company, Limited, at their offices corner of Sixth and Front Streets, New Westminster, B. C.

Advertising Rates.

Transient display advertising, 10 cents per line (nonpariel) 12 lines to the inch. Five cents per line for subsequent insertions.

Reading notices, bold face type, 20 cents per line, brevier or nonpariel, 10 cents per line.

For time contracts, special positions, apply to advertising manager.

Notices of births, marriages or deaths, 50c. Wants, for sales, lost or found, rooms to let, etc., one cent per word. No advertisement taken for less than 25 cents.

Patent or proprietary medicine advertisements inserted at rate of 50 cents per inch per issue (display) or if reading notices, 25 cents per line per issue. No deviation from this rate for term contracts.

Telephones.

Business office 22
Editorial office 17
Manager's residence 277

MONDAY, MAY 21, 1906.

QUITE IN KEEPING.

It is a rule among respectable newspapers that controversies with other papers are to be conducted in the editorial columns, for the contents of which the paper is more fully responsible. That the Columbian should disregard this rule, as it disregards others which decent people respect, is, however, quite in keeping. The front page "story by our young men," as it would doubtless call it, which that paper printed under a four-column heading, last Saturday, is redeemed from utter silliness only by the fact that it repeats the statement about "dishonored cheques" which has once or twice already been made to do duty in the Columbian's very cowardly attempt to injure the business standing of this paper.

A cheque is "dishonored" when the bank upon which it is drawn refuses to pay it because there are no funds to meet it. Bearing this in mind, read these letters:

Office of the Daily News, Limited,
New Westminster, B. C.,
May 21, 1906.

F. B. Lyle, Esq.,
Manager Royal Bank of Canada,
New Westminster, B. C.

Dear Sir:—It having been publicly stated that cheques drawn by the Daily News Publishing Co., Ltd., have been "dishonored," I shall be much obliged if you will inform me whether there is any truth in the statement.

This company has, I believe, kept its account from the first in the bank under your management, so that if any cheque has been dishonored, the fact must be known to you.

I am, dear sir,
Respectfully yours
(Signed) R. J. BURDE,
Business Manager Daily News.

Royal Bank of Canada
New Westminster, B. C.,
May 21, 1906.

The Manager,
Daily News Publishing Co., Ltd.
New Westminster, B. C.

Dear Sir:—I beg to acknowledge receipt of your letter, under this date, and to state that we have honored all cheques authorized by your company, and that no cheque, authorized by your company, has been refused by this bank.

Yours respectfully,
(Signed) F. B. LYLE,
Manager,
The Royal Bank of Canada.

It will be seen by the above letter that the Columbian has been guilty of deliberate falsehood—falsehood for which it can plead no excuse of ignorance, since it has repeated it after our plain and explicit denial; no excuse of heat of controversy or anything of that sort, since the misstatement was made with a cool, calculated intention to injure the business of this paper.

ANOTHER LINE PROPOSED.

Vancouver—or at least some of the people of that pushful burgh—want the B. C. E. R. to build a line from their city to Port Moody direct. The line would of course run right alongside the C. P. R., which would seem to be rather a waste of good steel rails. Perhaps the pushful folk are not aware that it is in contemplation to build a tram line from this city to Port Moody, which will be quite sufficient for all present requirements, as there is half-hourly tram service between New Westminster and Vancouver. The line from this city to Port Moody will be a short one, comparatively cheap as to cost of construction, and will open a district not now enjoying rail communication. It will therefore be a most useful line to this part of the country; much more so than a mere duplicate of the C. P. R. tracks along the south shore of Burrard Inlet. As a means of communication between Vancouver and Port Moody it will be little, if at all, inferior to the direct line, while, as has been said, it will possess several advantages which that line could not claim. It should not be forgotten that the people, in the final analysis, pay for railways. If lines cost more than they should, or if too many of them are built, higher rates than would otherwise be necessary must be paid. Therefore the building of unnecessary lines or lines in the wrong place is bad public policy, and pushful people who imagine that they are serving their particular corner of the commonwealth by trying to induce capital to construct railway lines ahead of reasonable warrant, or to construct too many of them, make a very serious mistake.

It was rather a curious coincidence, was it not, that the Daily News, in New Westminster, and Ambassador Whitelaw Reid, in London, should have, at about the same time, been discussing the duty of newspapers in the matter of the preservation of the language. Is there not—ahem! a popular saying about the like thoughts of great minds!

One of our contemporaries says that it employs its editorial staff in the humble, but useful, occupation of sawing wood. The distinctly wooden nature of the result of their labors is ample evidence of the truth of the statement.

Kai-en Island, which heretofore has been a mere watchword in politics, comes to the front now as the theatre of real work. So far there is nothing definite as to railway construction, properly so called; all the steps taken can be quite fully accounted for by an intention to lay out the townsite of "Prince Rupert" and build the wharf which the celebrated bargain with the provincial government called for. Messrs. Pillsbury and Hill, engineers, are on the ground, and Indian labor has been engaged to do some clearing. Further developments will be awaited with interest.

ENJOY FIFTY YEARS OF MARRIED LIFE

Mrs. and Mr. Joseph Wintemute Congratulated on Their Golden Wedding.

Mr. and Mrs. Joseph Wintemute today are receiving the congratulations of their many friends on the attainment of their golden wedding. Fifty years ago today, Mr. Wintemute led to the altar, Miss Jane Millman, and today both at the ripe age of 75, they are still united. To look at Mr. and Mrs. Wintemute no one would imagine that they had reached within twenty years of that age. Last night about forty of the scholars of the Queen's Avenue Methodist Sunday school with which Mr. and Mrs. Wintemute have been connected for many years dropped in and offered their congratulations and gathered around the piano for awhile while a number of the old Sunday school favorites were sung. This afternoon and evening, Mr. and Mrs. Wintemute are holding a reception. The Royal Templars of Temperance have made a presentation of a purse of gold to Mr. Wintemute who was one of the charter members of their lodge when it was opened over 25 years ago.

Mrs. Wintemute was born in Devonshire, England, and when only a little girl came with her parents to make a home in Canada. They located near St. Thomas and she and Mr. Wintemute were playmates as children, and in the year 1856 they were married. In the spring 1862 Mr. Wintemute took a notion that he would like to come to British Columbia, then regarded as clear out of civilization. He went away round by the isthmus, visited the coast and went back with glowing reports of the country and its prospects. Mrs. Wintemute had been ill for some time when Mr. Wintemute returned home and in the early part of the year 1865, they decided that they would come to British Columbia to live, as the doctor had ordered an ocean voyage. Accordingly they journeyed to New York and took ship for the end of the earth. They went by the Isthmus and it took eight weeks to accomplish the journey. In New York they were detained for three days, as the city was in mourning over the death of their beloved president, Abraham Lincoln. They reached the coast in safety, and found New Westminster a struggling little burg with only a few hundred inhabitants. Mr. Wintemute is a carpenter by trade and started out in his own line of business and erected some of the largest residences which graced the city before the fire. H eventually saw that there was a big prospect along the line of pile driving so he secured an outfit and a crew of men and for ten years he gave his whole attention to that line of business, and drove piles all along the water front as far west as Steveston. He bought a number of acres of land where his residence is now located and some of the immense trees which he felled when on the ground extended clear across two complete lots and half way across a third. The disastrous fire which devastated the city in the year 1898, was disastrous indeed to Mr. Wintemute and almost ruined him. He had to stand helplessly by while property running in value close to the $70,000 mark, went up in smoke. Mr. Wintemute eventually sold his pile driver to George Gilley and others and retired to a less arduous life. Mr. Wintemute is still hale and hearty, and keeps in harness and seldom knows an idle moment, and in that respect Mrs. Wintemute takes no second place. They have three children still living, some have gone to the great beyond ahead of their parents. They have eighteen grand children and today they are surrounded by them and are satisfied that they are among the happiest people on the continent.

Saw Mill Additions.

The Small and Bucklin Lumber company has placed orders for an addition to their band saw equipment. It is only a short time since the same company increased their machinery, but the growing business makes it imperative that the present enlargement should take place.

W. R. Gilley, 'Phone 1-2-2. J. R. Gilley, 'Phone 1-4-9

GILLEY BROS.

Dealers in

Coal, Lime, Brick, Sand, Cement, Fire Brick, Fire Clay and Crushed Rock.

Also agents B. C. Pottery Co. sewer pipe, etc.
Local agents Vancouver Portland Cement Co.

Office, Front Street, New Westminster, B.C., Near C.P.R. Depot

'Phone 1-5

Carruthers Manufacturing Com'y.

Manufacturers of

Show Cases, Store Fittings and Bar Fixtures

The Carruthers Manufacturing Co.

VANCOU , C.

Bargains for Buyers

At the Westminster Clothing Company's Store

Men's and Boys' Suits at One Third Off!

Balbriggan Underwear, all sizes, regular price 50c, for ..... 25 Cents
Flannelette Shirts, all sizes, regular price 40c, for ..... 25 Cents
Men's White Shirts, regular price 75c and $1.00 for ..... 25 Cents
Men's Cotton Sox ..... 4 Pair for 25 Cents
Men's 25c and 35c Suspenders for ..... 15 Cents
Boys' Knickers per pair ..... 25 Cents
Flannelette Blankets per pair ..... 75 Cents
Working Shirts, regular price 75c and $1.00, for ..... 45 Cents
Wool Sox ..... 2 Pair for 25 Cents
Red Handkerchiefs, regular 15c each for ..... Cents

Special Bargains in Our Shoe Department!

Westminster Clothing Co.

Next Royal Bank of Canada, Columbia Street, New Westminster, B. C.

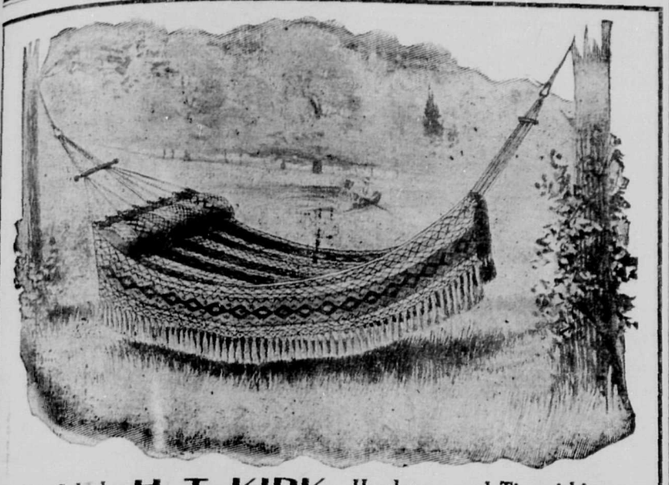

For Sale by **H. T. KIRK,** Hardware and Tinsmithing.

See Those Stock Patterns in

Dinnerware

To Be Cleared Out At

Cost Price

The City Grocery,

Telephone 97. - - - - ADAMS & DEANS

NEW STOCK McBREARTY

LACROSSE STICKS

J. J. MACKAY, & CO.

Booksellers, Stationers, News Dealers.

Our Knowledge Is Not for Sale

We don't charge extra for it. Our contracts show that we are masters, thorough in every detail of work, workmanship and material.

HARDMAN & BRYSON

See us before you let your work.

Not on Top, But Still in the Ring.

House Cleaning Time

And you may possibly need a carpet. We have the greatest range of them and can guarantee to save you money and give you better satisfaction than you can get in any other place. For instance, a good body Brussels, paper for underneath, sewed and laid for one dollar a yard up. Old carpets taken up, cleaned and relayed for ten cents a yard. We have the largest stock and the finest show rooms and the finest prices. Come and see us. It will pay you to see our stock before placing your order elsewhere.

W. E. FALES,

716 and 718 Columbia St. Four Floors. Rear Extension, Front Street.

Advertise in The News

DIAMONDS!
DIAMONDS!
DIAMONDS!

Largest Stock in the City.
Mounted in any Style you Desire.
Come and Inspect Them.

W. C. Chamberlin

The Jeweler, - Columbia St.

26 acres in Surry, 5 acres cultivated, 3 acres in grass and 2 acres nearly cleared; 8 acres fenced; good orchard; 3 chicken houses; fairly good house; good well; alder botton land.

$1,000--Terms

80 acres, 65 acres cleared; soil black loam; good house, barn and hen house; 8 miles from city,

$75 Per Acre

Half Cash; This is Splendid Property.

McLeod, Mark & Co., *Real Estate, Fire & Life Insurance Tel. 273. Near Tram Office*

Local News Briefly Told

Phone 138 for Ice Cream. *

R. W. Grier left on the steamer Beaver this morning for Spillsbury after spending a few days in the city.

Ice Cream the purest at the Westminster Creamery. *

H. E. and J. MacIntosh of Vancouver went up river this morning on the Beaver to Mount Lehman on business.

Leave your orders for Ice Cream a the Creamery. *

J. Hoosack left on the Beaver for his home at Langley after spending Sunday in the city.

Freshly made candy every day at the Star Candy Factory next to DeGrey's barber shop. *

Tom Warren was a passenger on the steamer Beaver this morning to Glenn Valley.

A. MacIntosh was among the Beaver's passengers to Port Hammond this morning.

Henry Harvey ,of Enderby, spent Sunday in the city as the guest of his brother, J. W. Harvey, of the Glen.

J. H. Hargreaves, commissioner of public works for Edmonton city, was a visitor in New Westminster yesterday.

The tug Magnet yesterday towed a good sized boom of piles from Mission City for the B. C. Contract company which is working on the Pitt River bridge.

The steamer Rithet arrived in the city on Sunday afternoon from Victoria and other way ports with a small passenger list, one hundred and fifty tons of cement for the C. P. R. and a small cargo of general freight.

The steam tug Clive came in yesterday from Coquitlam with a large seven swifter boom of logs for the Royal City Mills. The Clive left today for the Serpentine with a set of boom sticks for the same company.

The senior lacrosse membership tickets, which admit holders to all senior matches played in New Westminster can now be obtained from H. Ryall, secretary.

The steamer Transfer arrived in the city this morning from down river with a small quantity of freight and the following passengers: P. C. Walker, Mr. Grauer, T. Ladner, Miss Patterson, G. Walker, from Ladner and G. Guichon from Port Guichon.

Lilian Moore, a Mulatto girl, and Emma Wilson, two of the residents of the red light district were charged in the police court this morning with keeping bawdy houses. Both pleaded guilty, and were fined the usual $15 and costs.

A meeting of the executive committee of the Senior Lacrosse club will be held on Tuesday evening, commencing at 8 o'clock in the office of Secretary Ryall. Business connected with the match to be played on May 24, will be discussed.

On Saturday last Captain O. Wilkie received a visit from a nephew, C. McCombie of Dublin, Ireland. Mr. McCombie is a first class all round athlete and holds the honors as champion hockey player of Ireland. His brother whom he has gone to Vancouver holds a record as champion four-mile-flat runner of Ireland.

Gilley Bros.' steam tug Flyer left today with a scow load of crushed rock for Richmond on the North Arm of the Fraser. It forms the first instalment of rock for the Eburne municipal council, which has entered upon an extensive campaign of road improvement. It will then take a set of boom sticks to the International Logging company's camp at Burnett.

Ah Sin, the festive fan tan player who is periodically called upon to contribute to the city's exchequer as a penance for his fondness for gambling was again rounded up yesterday, and admitted to $30 bail. The sinning Sin failed to respond to his name at the police court this morning, and the magistrate ordered the bail to be estreated.

The local employees of the B. C. E. R. Co. will meet in the Union hall, Oddfellows' building this evening to arrange about their annual picnic. The date in which this popular excursion will be run and also the locality will be decided. Chilliwack is still in high favor with the street railway men, as at all previous excursions to Chilliwack there has remained a balance in hand after all expenses were paid, and also owing to special attractions of Chilliwack for such excursions.

The steamer Ramona arrived in the city yesterday from Chilliwack and other up-river points with its usual cargo of freight. Tomorrow morning the Favourite will take over the run as the Ramona will likely spend about ten days in the dry dock undergoing repairs. The following passengers arrived on the Ramona yesterday: D. B. Hall, H. Keith, R. J. MacIntosh, from Chilliwack; Mrs. Watson, and J. A. Conley, from Murphy's landing; Mrs. Patterson, from Patterson's landing; T. P. King and wife, from Armour's landing; F. J. Hart, and M. H. Mellins, from Spillsbury's landing; J. Potter, from Langley; Miss McKay, from McKay's landing, and Rev. Mr. Summerscales, from Port Hammond.

G. H. Bowes left on the Transfer for Ladner this afternoon.

T. Ladner was among the Transfer's down river passengers this afternoon.

S. Eagles was one of the steamer Transfer's passengers to Woodward's this afternoon.

W. B. Townsend took a business trip on the Transfer to Ladner this afternoon.

P. Falkner was among the Transfer's passengers to Ladner this afternoon.

J. Rey, of Victoria, left on the steamer Transfer this afternoon for Port Guichon, to visit his sister, Mrs. Guichon.

S. McCullough of Nanaimo left on the Transfer this afternoon for Ladner where he will spend a short time on business.

H. Mitchell was among the down river passengers on the Transfer to Ladner this afternoon having spent the morning in town.

J. J. Johnston, has started to erect a new residence on Third avenue between Royal and Queen's avenue. Workmen are now busy excavating for the basement and foundation.

T. J. Armstrong, Masonic Grand Master, returned today from Vancouver Island, where he has been paying an official visit to the subordinate lodge.

Rev. J. A. Seymour will preach his farewell sermon next Sunday, in St. Paul's Reformed Episcopal church and will be succeeded the following Sunday by Rev. Arthur Owen, late of Surrey Centre, who has accepted an invitation to act as Mr. Seymour's successor.

Chief Constable Spain went out to Hazlemere today to serve the warrants in connection with the Charbonneau cruelty to animals case. The case will come up for hearing before Captain Pittendrigh, S. M., on Friday next, and Mr. Charbonneau will give an account of how he allowed a horse under his supervision to be worked with shoulders raw and swollen.

A warrant from Vancouver was received by Chief McIntosh this afternoon calling for the arrest of a Hindoo charged with beating another swarthy skinned individual. The assault took place in Vancouver, after which the Hindoo returned to Millside, where he is working. Officer Johnson was sent out with the complainant to make the arrest.

FUNERAL PROCESSION IS STONED BY A MOB

Striking Drivers of New York and Their Sympathizers Start Sunday Riots.

New York, May 21.—The East side was aroused yesterday by three riots of striking drivers and sympathizers, who mobbed and stoned funerals. Weddings also were interfered with and brides and guests had to walk or ride on street cars.

The worst disturbance of the day occurred at the funeral of Samuel Diamond from his late residence in avenue C. The undertaker had been able to get only one open coach and a hearse and he drove the hearse himself. His son drove the coach which was occupied by the Diamond family.

Three hundred friends of the Diamonds finding no carriages, determined to walk.

The procession started for the Williamsburg bridge followed by a hooting crowd of strikers and their sympathizers. At Norfold and Delancey street a shower of stones fell from the roof of one tenement house upon the heads of the mourners. Heavier missiles struck the carriage occupied by the relatives. No one was hurt.

TRAMPS DISAPPEAR UNDER MOVING CAR

Land Safely on the Rods and Wave Hands at Frightened People.

Tired of the easy life they had been leading in the Royal City for the past few days, and anxious to visit their friends in Seattle, two individuals of the genus bum adopted an easy way of travelling yesterday afternoon on the 4:30 G. N. R. train. Loitering around the station until the train had started, the pair took a flying leap as the first baggage car was passing them, and landed nicely on the supporting rods under the body of the car. From the way in which they coiled up in the narrow space at their disposal, it was plainly evident that both hoboes had often travelled in this manner before and this mode of securing an easy ride was no novelty to them.

A number of people were on the station platform at the time, and the first thoughts of some was that a tragedy had taken place, as they thought it was a double case of determined suicide, but neither of the tramps were ready to scuffle off this mortal coil, and they waved their hands to the staring crowd as the train steamed out. The wires were set to work, and the officials at Blaine were notified of the presence of the tramps, but it is not likely that they will be caught stealing a ride, as these hardened hoboes always roll off a mile or so before reaching a point of possibly unpleasant reception.

BEAUTIFUL! HANDSOME!

Have you seen that elegant, genuine mahogany

Dresser, Chiffonier and Brass Bed

in our show window? Its a beauty. The best ever. Let us whisper in the ear of the seeker after the most beautiful and lasting furniture—Its a Bargain! Good honest workmanship and in fact a magnificent outfit.

The Three Pieces for Only **$115.00**
Regularly Worth $135.00.

LEE'S FURNITURE EMPORIUM,

236 to 242 Columbia and 229 to 241 Front Streets, Dupont Block,

PARAGON Family Cylinder Washer

The "Paragon" will wash anything without previous boiling. There is no need of using any chemicals—only soap and water. Anything from the finest linen and lace curtains to the heaviest blankets, without the slightest injury. Will wash up to 25 pieces within 5 to 8 minutes better and cleaner than by the harsh and tiresome rub board method. We also carry the Knowll and Reacting Washers, the largest stock in the Province to select from.

T. J. TRAPP & CO.

FOR RENT!

One up to date house in Brick Row, Sapperton.
Dwelling on S.W. cor. 9th St. and 3rd Avenue.
Cottage, corner 3rd St. and 3rd Avenue.
Kilby Place, Sapperton.
Three rooms for light housekeeping, Ash St.
Small house on Princess, St.

T. R. PEARSON, Columbia St.

The Big Clothing House Sells

The Coat Shirt

In the... Soft Front Style Also in White Starched Fronts

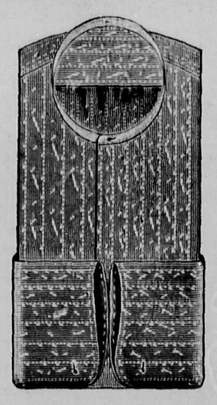

Try One of These Shirts and Find out Genuine Comfort. No pulling on Over the Head. Put on Like a Coat as the Name Implies.

PHILLIPS

THE CASH CLOTHIER.

Mutual Life Assurance Co. of Canada

Amount of Policies now in force exceeds.. ... ...$44,000,000.00
Amount of Assets, legitimate and solid, now exceeds....$9,000,000.00

This is a company of policy-holders, by policy-holders, for policy-holders.

OUR MOTTO: The largest amount of Assurance for the Least Possible Outlay.

S. W. BODLEY, District Manager.

New Westminster, B. C. 'Phone 85.

W. N. Draper

B. C. Land Surveyor

Ellard Block. New Westminster, B.C.

Sporting News and Comment.

BASEBALL.

Local Seniors and Intermediates Play to a Draw at Queen's Park.

Queen's park was the scene of a furious struggle Saturday afternoon, when the city senior baseball team tried conclusions with a pickea team of the Intermediate club. The game finished with an even score of eight runs to each team. It was suggested that another inning should be played to decide the winners, but several of the players were badly needed down town by 6 o'clock for the purpose of receiving pay cheques, and they felt that it was impossible to delay on so important an occasion. The game will therefore be played off some evening this week.

At the start of the game, the seniors seemed to have it all their own way, and two men had already been called out in the fourth innings before the Intermediates secured a run, Peele being responsible for the first score. The Seniors had three runs in their favor by this time, and prospects did not look rosy for the other bunch, but they picked up in grand style towards the end of the game, and manged to get home a sufficient number of times to keep the Seniors from getting ahead of them. The game was far from being fast, and the fielders had an easy time of it, very few balls being struck any distance. For the Seniors Lewis pitched a steady game, while Kelly on third base attracted a good deal of attention by the way in which he missed several easy catches, for which he blamed a sprained wrist which handicapped him somewhat.

No particular player could be singled out for special mention, both team still requiring a few practices before being in first class shape.

Following are the scores and the lineup of the teams:

Seniors ..... 1 0 0 2 3 0 1 1—8
Intermediate ..... 0 0 0 1 0 4 1 2—8

Seniors—Smith, c.; Lewis, p.; Sinclair, 1st b.; Lamotte, 2nd b.; Kelly, 3rd b.; Canfield, c. f.; Ryall, l. f.; Deane, r. f.; Bleastead, s. s.

Intermediates — Malcomson, c.; Peele, p.; Bilodeau, 1st b.; Dewdney, 2nd b.; Clute, 3rd b.; Eastman, c. f.; Wardle, l. f.; Fletcher, r. f.; Weaver, s. s.

Umpire, N. W. Forrest.

Looking Abroad for Victims.

The New Westminster Baseball club is certainly going to be a success this year if hard work and interest in baseball counts for anything. Members of this go-ahead club have been selling season tickets on the street, and a large number have already been disposed of. It is the intention of the management to hold the first match of the season on May 24 when they hope to go down to Chilliwack, if suitable transportation can be arranged at a reasonable price. Failing in satisfactory arrangements for the trip, a match will be played in Vancouver on the Brockton Point grounds against a picked Vancouver team.

LACROSSE.

B. C. Intermediate League Holds Annual Session and Arranges Schedule.

The annual meeting of the B. C. Intermediate Lacrosse assocition was held on Saturday evening.

Mr. Bolton, Victoria, applied for the re-admission of the Victoria Intermediate club, and the re-instatement of its players, both of which requests were complied with.

In regard to the matter of a guarantee and forfeit to insure dates being kept, it was decided to require each club to put up a marked cheque for $25 as a guarantee deposit within fifteen days of the annual meeting and in the event of forfeiting a date to forward to the disappointed club the sum of $25 within six days, the rule governing this to be idenical with the forfeit rule of the Senior association, with the exception of the amount of the forfeit.

It was also decided that in the Victoria-Mainland matches the home club shall forward to the visiting team $25 towards the expenses six days before the match, the visiting team to have the option of bringing its own referee.

On motion the position of field captain was abolished and it was decided to keep to only one referee.

The following schedule was decided on:

June 2—Vancouver at New Westminster.
June 16—Victoria at Vancouver.
June 23—Westminster at Victoria.
July 21—Victoria at New Westminster.
July 28—New Westminster at Vancouver.
August 4—Vancouver at Victoria.

The following were appointed official referees Victoria, J. G. Brown and Stan. Peele; Vancouver, F. Murray and C. Snell; New Westminster, F. Lynch and A. W. Gray.

The election of officers resulted as follows Hon. President, A. W. Gray, New Westminster; president, Al. Larwill; first vice-president, Rev. W. W. Bolton, Victoria; second vice-president, W. S. Galbraith, New Westminster; secretary-treasurer, C. D. Peele, New Westminster; executive, L. Yorke, Victoria, and S. McClay, Vancouver.

Secretary's Report.

The secretary, Al. Larwill, submitted the following report to the meeting:

Mr. President and Gentlemen: The year 1905 has not been a bad year for our association, if we take into consideration the fact that, out of our clubs a large number of very good players have been drafted into the Senior clubs; and although this fact may seem a small matter to those who do not follow the work of our league, it is exceedingly gratifying to those of us who have been identified with the B. C. Itermdeiate association since its organization, and especially so to President Gray and myself, who have been members of the executive committee for six years. At the annual meeting last year, I ventured to predict, that Victoria would be with us this year, and I am sure we are all very pleased that the prediction has proved true, and welcome Mr. Bolton in our midst. Might I suggest that the secretaries of the different clubs send their name and address as soon as possible after their annual meeting, to the secretary of this association.

Trusting that our national game will be more propular this year than ever, and that a true sporting spirit will be shown in all our matches, and that both officers and players will do their utmost to foster a friendly feeling toward each other, I remain, respectfully yours,

AL. LARWILL,
Secretary-Treasurer.

Lacrosse on 24th.

Considerable interest is being taken in the lacrosse match to be played at Queen's park on May 24 when the New Westminster Lacrosse team promises to put it all over the Maple Leaf team of Vancouver. The City band will be in attendance after parading on Columbia avenue and altogether a pleasant afternon is in store for the people of this city on Victoria Day.

From the Enemy's Camp.

All of the teams in the British Columbia Lacrosse association are ready for the opening of the season, which occurs on Thursday next, says the Vancouver News-Advertiser. On that day the Maple Leaf and New Westminster teams will meet at Queen's Park in the Royal City, while the Vancouver twelve will cross sticks with the Victoria team at Oak Bay, Victoria. The players on all of the teams have been training faithfully during the past few weeks and are in good condition. The Maple Leaf twelve will make their debut in Senior company in this province on the holiday. Many new faces will appear on the lacrosse oval at New Westminster when the teams meet. On the Royal City team there will be at least six new men, while the home team will have several new men, who have not yet played in this province. Many of the new men are old Easterners and can be depended on to make a good showing against the fast New Westminster team.

The line-up of the Maple Leafs has not yet been decided upon, and it is not expected that the teams will be selected before Tuesday evening, when the players will turn out for their final canter before the big match. There are over twenty men in the running for places on the team and the committee will be confronted with no little difficulty in selecting the best material. For goal, Ed. Ravey and Jim McGeer are both being tried out and they are showing up well. It is probable that Ravey will be the man selected to defend the flags in the initial game. Among the other players who have been turning out to practice are Brown, Horribin, Green, Fisher, Plumsteel, Walter Murray, Whietley Murray, McArthur, R. Ravey, Morrison, Van Horne, E. Murray, Fred Murray, Gardner, Martin, McCuaig, and Barnes. Carter, the husky defence player, strained his back in a recnt practice and will not likely be able to play in the first match.

The New Westminster team has been plugging away hard for the past three weeks and if condition counts for anything, that bunch should be on the grounds with the goods all ready for delivery. A number of the Intermediates will be given a trial this season, as the majority of the old war-horses have dropped out and will play the game from the grand-stand this year. The young players are putting up a good game and they will give any team in the league a hard match. The dope sheet for the holiday match looks like this:

Goal, Digby; point, C. Galbraith;

(Continued on Page Seven.)

NOTICE

To John Cooper, New Westminster, British Columbia.

TAKE NOTICE that a Writ of Summons has been issued against you in the Supreme Court of British Columbia at the suit of Agnes Blackie to foreclose a certain Mortgage made by you in favor of Walter Blackie, a copy of which Writ may be seen at the office of the District Registrar of this Court at New Westminster:

AND FURTHER TAKE NOTICE that pursuant to the Order of His Honor W. Norman Bole, local judge of the said Court, dated 12th May, 1906, service of the said Writ upon you may be effected by inserting this Notice in the Daily Columbian and Daily News newspapers for one issue.

Dated this 14th day of May, 1906.

MARTIN, WEART & McQUARRIE,
Plaintiff's Solicitors,
Trapp Block
New Westminster, B. C.

F. CRAKE,

Watchmaker and Manufactvring Jeweler.

Acquired a through knowledge of the business in England with 10 years experience. Later was 7 years manager of the watch repairing department of Savage, Lyman & Co., Montreal, Henry Birk's business manager part of the time.

English, Swiss, American and all complicated watches cleaned, repaired, made like new and adjusted.

Charges Reasonable.

Two Doors from Geo. Adams Grocery

EMERSON'S DRY DOCK

Foot of 4th Ave. Cor. 16th Street

New Westminster, B. C.

All kinds of Ship repair work.

Ship and Scow Building a specialty.

Estimates promptly furnished.

W. E. EMERSON

Residence:
124 Eighth St., New Westminster, B.C.

Artistic Effects

in home decoration need not be expensive. Quiet, rich colorings, making an admirable background for furniture and pictures, can be had at reasonable prices if you call

. . . . at . . . .

HUDSON'S
Wall Paper Store

Sixth Street.

You Buy "B. C." or "Old Sport" Cigars

You do the wise thing. Its tempting flavor will surely win your favor. Manufactured by—

WILBERG & WOLZ.

Factory and Office, Brine Block,
NEW WESTMINSTER. B. C.

Grand Trunk Ry.

Excellent Train Service Between

Chicago, London Hamilton, Toronto, Montreal, Quebec, Portland, Boston,

And all the principal business centers of ONTARIO, QUEBEC and the MARITIME PROVINCES.

Also to BUFFALO, NEW YORK and PHILADELPHIA, via Niagara Falls.

For Time Tables, etc., address
GEO. W. VAUX,

Assistant Gen'l Passenger and Ticket Agent, 135 Adams St., Chicago, Ill.

PROFESSIONAL

MARTIN, WEART & McQUARRIE, barristers, solicitors, etc. Offices: New Westminster, Trapp Blk., corner Clarkson and Lorne streets. Vancouver, rooms 21 to 24, 445 Granville street. Joseph Martin, K. C., J. W. Weart, W. G. McQuarrie, H. A. Bourne. Mr. Martin will be in the Westminster offices every Friday afternoon.

HOWAY, REID & BOWES, Barristers, solicitors, etc., 42 Lorne street, opposite Court House, New Westminster. J. H. Bowes, P. O. Box 241.

WHITESIDE & EDMONDS, Barristers and solicitors, Blackie Blk., Columbia street, New Westminster. W. J. Whiteside, H. L. Edmonds.

MR. J. P. HAMPTON BOLE, solicitor of the supreme court. Offices Canadian Bank of Commerce building, Columbia street, opposite postoffice, New Westminster. Money to loan.

GEORGE E. MARTIN, Barrister and Solicitor, Guichon block, Columbia and McKenzie streets, New Westminster, B. C.

Synopsis of Canadian Homestead Regulations

Any available Dominion Lands within the Railway Belt in British Columbia, may be homesteaded by any person who is the sole head of a family, or any male over 18 years of age, to the extent of one-quarter section of 160 acres, more or less.

Entry must be made personally at the local land office for the district in which the land is situate.

The homesteader is required to perform the conditions connected therewith under one of the following plans.

(1) At least six months' residence upon and cultivation of the land in each year for three years.

(2) If the father (or mother, if the father is deceased) of the homesteader resides upon a farm in the vicinity of the land entered for the requirements as to residence may be satisfied by such person residing with the father or mother.

(3) If the settler has his permanent residence upon farming land owned by him in the vicinity of his homestead, the requirements as to residence may be satisfied by residence upon the said land.

Six months' notice in writing should be given to the Commissioner of Dominion Lands at Ottawa of intention to apply for patent.

W. W. CORY.
Deputy Minister of the Interior.

N. B.—Unauthorized publication of this advertisement will not be paid for.

TENDERS.

Tenders addressed to the under signed at Ottawa and marked on the envelope "Tender for the construction of a Hydrographic Steel Twin Screw Steamer," will be received up to the twenty-second day of May next, for the construction of a Steel Twin Screw Steamer for the Hydrographic Service in British Columbia waters.

Specifications, plans and forms of tender can be seen at the office of the Agent of the Department of Marine and Fisheries at Victoria, B. C., at the Custom House at Vancouver, B. C., and at the Department here.

Each tender must be accompanied by an accepted bank cheque equal to 10 per cent. of the whole amount of the tender, which will be forfeited if the person sending the accepted tender declines to enter into a contract with the Department. Cheques acompanying tnders which are not accepted will be returned immediately after a decision has been arrived at.

Newspapers copying this advertisement without authority from the Department will not be paid.

F. GOURDEAU,
Deputy Minister of Marine and Fisheries.
Department of Marine and Fisheries.
Ottawa, 28th March, 1906.

TENDERS.

The time for receiving tenders for the construction of a hydrographic steel twin screw steamer has been extended to the twenty-second day of May, 1906.

F. GORDEAU,
Deputy Minister of Marine and Fisheries.
Department of Marine and Fisheries,
Ottawa, 14th May, 1906.

W. N. Draper

B. C. Land Surveyor

Ellard Block. New Westminster, B.C.

Great Northern Ry.
Time Table

THE COMFORTABLE WAY

V. W. & Y. RY.

Daily Leave	NEW WESTMINSTER	Daily Arrive
9:20 am 4:35 pm	Blaine, Bellingham Burlington, Mt. Vernon, Everett, Seattle and Portland.	3:00 pm 9:35pm
4:35 pm	Spokane, St. Paul and all points East.	3:00 pm
9.20 am	Anacortes, Woolley, and Rockport.	3:00 pm
3:00 pm 9:35 pm	Vancouver	9:20 am 4:35 pm

Route of the Famous
"ORIENTAL LIMITED"
2—Daily Overland Trains—2
Spokane, St. Paul, Minneapolis, Winnipeg, Duluth, Chicago, St. Louis and all points East.

For complete information, rates, berth reservation, etc., call on or address,

F. C. GRIFFIN, Agent,
Bank of Commerce Building.
New Westminster, B. C

S. G. YERKES, A. G. P. A.,
Corner Second Avenue and Columbia St., Seattle, Wash.

Canadian Pacific
Railway Company

Double Through Fast Train Service Daily with Dining Cars, Sleepers and Tourist.

Atlantic Express leaves at 7:25, connects with trains for Seattle and Eastern Canada, also with steamers at Fort William. Imperial Limited leaves at 17:20.

For rates and other particulars apply to
ED. GOULET,
C. P. R. Agent,
New Westminster.

or

E. J. COYLE,
Assistant General Passenger Agent,
Vancouver.

Canadian Pacific Royal Mail Steamship

Go to Europe via St. Lawrence Route

Seven hundred miles of magnificent river trip. Empress of Britain sails from Montreal for Liverpool May 19th. For other dates and rates apply to

ED. GOULET,
C. P. R. Agent.
New Westminster.

Royal Bank of Canada

Capital $3,000,000. Reserve $3,437,162
Total Assets $36,373,576.

Branches and correspondents in all the principal cities of the world. General banking business transacted.

SAVINGS DEPARTMENT.

It opens an account. Interest added half yearly.

Collections made at lowest rates.

Open Saturday nights from 8 to 9 o'clock

NEW WESTMINSTER BRANCH
F. B. Lyle, Manager.

Bank of Montreal

ESTABLISHED 1817.

Incorporated by act of parliament
CAPITAL (All paid up)...$14,000,000
RESERVE FUND.....$10,000,000

Rt. Hon. Lord Strathcona and Mount Royal, G.C.M.G,...Hon President
Hon. Sir G. A. Drummond, President
E. S. Clouston, Vice President and General Manager.

General banking business transacted.

Branches in all the principal cities in Canada, in London, Eng., New York, Chicago, and St. John, Nfld., and correspondents in all parts of the world.

Savings Bank Dept.
NEW WESTMINSTER BRANCH
G. D. Brymner, Manager.

Still Doing Business at the Old Stand.

W. McRAE,

Merchant Tailor

Columbia Street.

Full line of English, Scotch and Irish tweeds and worsteds always in stock

Spring stock now in. Make your selection.

Canadian Pacific Railway Co.
British Columbia Coast Line Service.

TIME TABLE

(Subject to change without notice.)

ALASKA ROUTE.
Princess Beatrice

Leaves Vancouver May 15th and 28th.

VANCOUVER, VICTORIA SEATTLE ROUTE.
Princess Victoria.

Leaves Vancouver daily at 1 p. m.

VICTORIA NEW WESTMINSTER ROUTE.
S. S. Rithet

Leaves New Westminster at 7 a. m. on Wednesday and Saturdays.

VANCOUVER NANAIMO ROUTE.
S. S. Joan

Leaves Vancouver daily except Saturday and Sunday at 1:30 p. m. Saturday at 2:30 p. m.

WEST COAST ROUTE.
S. S. Queen City

Leaves Victoria at 11 p. m. on 1st, 7th, 19th and 20th of each month for Ashousit and way points; leaves Victoria on the 7, and 20, for Quatsino and way points. Leaves Victoria on 20th of each month for Cape Scott and way points including Quatsino.

LOWER FRASER RIVER ROUTE.
Steamer Transfer

Leaves New Westminster on Monday, Tuesday, Wednesday, Thursday and Friday at 3 p. m. and Saturday at 2 p. m. with additional trip on Monday at 5 a. m.

Leaves Steveston Monday, Tuesday, Wednesday, Thursday and Saturday at 7 a. m.; Friday at 6 a. m. additional trip Saturday 5 p. m.

UPPER FRASER RIVER ROUTE
S. S. Beaver

Leaves New Westminster, 8 a. m. Mondays, Wednesdays and Fridays.

Leaves Chilliwack 7 a. m. Tuesday, Thursday and Saturdays, calling at landings between New Westminster and Chilliwack.

NORTHERN B. C. ROUTE.
S. S. Tees

Leaves Vancouver at 2 p. m., 2nd and 16th of each month, calling at Skidegate on first trip and Bella Coola on second trip. Time on arrival and departure are approximate.

For reservations and information call or address

ED. GOULET,
Agent, New Westminster.
E. J. COYLE,
Asst. Gen. Pass. Agent, Vancouver.
J. W. TROUP,
General Superintendent, Victoria.
W. H. GARDINER,
Gen. Agent, Freight Dept.,
New Westminster.

Trains & Steamers

C. P. R. MAIN LINE.

Leave New Westminster 15.40 daily.
Arrive New Westminster 11.35 daily.

C. P. R. MISSION BRANCH.

Lv. New West. . 8.30; ar. Seattle 16.50.
Lv. Seattle 10; ar. New West. 18.40.

C. P. R. WESTR. JUNCTION.

Lv. New West. 10.35 and 17.35.
Ar .New West. 9.35 and 16.40.

C. P. R. MILLSIDE SPECIAL.

Lv. New Westminster 6.30 a. m.

GREAT NORTHERN RAILWAY.

Lv. N. W. 9.20 a.m.; ar. Seattle 4 p.m.
Lv. N. W. 4.35 p.m.; ar. Seattle 10 p.m.
Lv. Seattle 8.30 a.m.; ar. N. W. 3 p.m.
Lv. Seattle 4.20 p.m.; ar. N. W. 9.35 p.m.

V., W. & Y.—VANCOUVER

Lv. N. W. 3 p.m. and 9.35 p.m.
Lv. Vancouver 8.35 a.m., and 4 p.m.

G. N. R.—PORT GUICHON.

Lv. N. W. 9.20 a.m.; ar. Guichon 2.20 p.m.
Lv. Guichon 2.40 p.m.; ar. N. W. 9.35 p.m.
Mondays only.

B. C. ELECTRIC—VANCOUVER.

Lv. New West. 5.50 a.m., 6.50, 8 and hourly until 11 p.m., with half-hourly between 12.30 and 6.30 p.m. Saturday half-hourly noon to 11 p.m. Sunday hourly 8 a.m. to 11 p.m.; with half-hourly bet. noon and 7 p.m.
Lv. Vancouver same time throughout.

Fraser River and Gulf

UP RIVER.

Beaver—
From N. W. Mon. Wed. Frid. 8 a.m.
From Chwk. Tu., Th., Sat., 7 a.m.
Ramona—
From N. W. Tu., Th., Sat. 8 a.m.
From Chwk. Sun., Wed., Fri., 7 a.m.
Favorite—
From N. W. daily, ex. Sun., 2.15 p.m.
From Mt. Lehman, 7 a.m.

DOWN RIVER.

Transfer—
From N. W. daily, ex. Sun., 2 p.m.
Add. trip, Monday, 5 a.m.
From Steveston, 7 a.m. (Fri. 6 a.m.)
Add. trip Saturday, 5 p.m.

VICTORIA AND ISLANDS.

City of Nanaimo—
From N. W. Sunday 7 a.m.
From Victoria Saturday 7 a.m.

Mail Service

	Close.	Received.
Seattle, via Sumas	10.00 p.m.	6.45 p.m
Sap'n & Millside...	10.00 p.m.	6.45 p.m.
Vancouver..	10.00 p.m.	9.00 a.m.
Cloverdale, Blaine, Seattle, etc.. ..	8.45 a.m.	3.30 p.m.
Van. & Cent. Park...	10.30 a.m.	2 p.m.
Victoria..	10.30 a.m.	10.00 a.m.
East Burnaby.. ..	1.15 p.m.	1.15 p.m.
Steveston, etc....	1.30 p.m.	10.30 a.m.
East, via C.P.R...	3.00 p.m.	12.00 m
Sap., Mill, Coq'm..	5.00 p.m.	12.00 m
Van. & Burnaby..	3.30 p.m.	6.00 p.m.

Thursday ..	1.28	12.8	8.31	5.9	

City Limits Line—Service from 2, and 5 and 7, during which hours the service will be

SECRET SOCIETIES

UNION LODGE, NO. 9, A. F. & A. M.—The regular meeting of this is held on the First Wednesday in each month, at 8 o'clock p. m., in the Masonic Temple. Sojourning brethren are cordially invited to attend. Dr. W. A. DeWolf Smith, Secretary.

KING SOLOMON LODGE, NO. 17, A. F. & A. M.—Regular communications of this lodge are held on the second Tuesday in each month in Masonic Temple, at 8 p. m. Visiting brethren are cordially invited to attend. D. W. Gilchrist, Sec.

ROYAL CITY PRECEPTORY, No. 459 R. B. K. of I., meets second and fourth Friday of each month, at 8 p. m., in Orange hall, corner of Royal avenue and John street. Sojourning Sir Knights cordially invited to attend. W. E. Dunlop, W. P.; E. E. Matthias, Reg.

LOYAL ORANGE LODGE, NO. 1150—Meets in Orange hall first and third Friday in each month at 8 p. m. Visiting brethren are cordially invited to attend. E. E. Matthias, W. M.; J. Humphries, Rec.-Sec.

I. O. O. F.—AMITY LODGE, No. 27—The regular meetings of this lodge are held in Oddfellows' hall, Columbia street, every Monday evening, at 8 o'clock. Visiting brethren cordially invited to attend. S. J. May, N. G.; W. C. Coatham, Rec.-Sec.

A. O. U. W.—FRASER LODGE No. 3—Meetings the first and third Tuesday in each month. Visiting brethren cordially invited to attend. Lodge room, A. O. U. W. hall, Oddfellows' block, Clarkson street. C. S. Corrigan, recorder; Louis Witt, master workman.

ROSE OF COLUMBIA LODGE No. 115, SONS OF ENGLAND, B. S.—Red Rose Degree meets Second and Fourth Wednesday of each month, in K. of P. Hall, Columbia St., at 8 p. m., White Rose Degree, Fourth Wednesday in each month, same time and place. Visiting Brethren cordially invited. E. B. Stinchcombe, Pres., H. Disney, Secretary.

COURT BRUNETTE, No. 4099, I.O.F.—Meets the Fourth Friday in the month at 8 o'clock, in the small hall, Oddfellows' block. Visiting brethren are cordially invited to attend. J. B. Rushton, C. R.; F. P. Maxwell, R. S.

COURT ROYAL COLUMBIA, No. 8808, A. O. F.—The regular meetings of this Lodge are held on the Second and Fourth Tuesdays of each month at 8 p. m. in the Oddfellows' Hall. Visiting Brethren are cordialy invited to attend. E. C. Firth, C. R.; F. P. Maxwell, Sec.

THE ROYAL TEMPLARS OF TEMPERANCE meet every Wednesday at 8 o'clock p. m., in Oddfellows' Hall, Columbia street. Visiting Brethren are cordially invited to attend. J. S. Bryson, S. C.; J. McD. Campbell, Sec.

SONS OF SCOTLAND BENEFIT ASSOCIATION, LORD OF THE ISLES CAMP, 191.—Meets on the First and Third Tuesday of every month in K. of P. Hall. John McNiven, Chief; J. J. Forrester, Rec. Sec.

BOARD OF TRADE.—New Westminster Board of Trade meets in the Board Room, City Hall, as follows: Second Wednesday of each month. Quarterly meetings on the second Wednesday of February, May, August and November, at 8 p. m. Annual meetings on the second Wednesday of February. New members may be proposed and elected at any monthly or quarterly meeting. A. E. White, Sec.

STAR CANDY FACTORY

makes the purest of pure sweets and invites the public to call and see the candy made

Ice Cream

Fresh Fruit in Season.
Twelve years experience in the candy trade.
The proof of the pudding is in the eating.

Next Door DeGrey's Barber Shop.

J. HENLEY

Manufacturer of

Mineral Waters, Etc.
Aerated Waters,

Family Trade a Specialty.
Tel. 113. Office, Eighth Street,
NEW WESTMINSTER, B. C.

Don't decide about the present for that

JUNE WEDDING

until you have seen the

LOVELY CHINA

—AT—

MOREY'S Columbia St.

SPROTT-SHAW
Business Institute
336 Hastings Street W., Vancouver

Commercial, Pitman and Gregg Shorthand. Telegraphy and Engineering (Civil, Marine and Stationary) Courses. THE BEST of courses, the BEST of teachers (eight) and the BEST of salaries.

R. J. SPROTT, B.A., Principal,
H. A. SCRIVEN, B.A., Vice-Principal

REFORM RESTAURANT
Carnarvon St., between 10th and McInnis.

First Class Meals at all Hours,
English, Japanese and Chinese Styles.

From 15c. up.

GIVE US A TRIAL.

Mrs. Lizzie Chan,
PROPRIETRESS.

B. C. Monumental Works

JAMES McKAY, Proprietor.

Importer and manufacturer of

Marble and Granite Monuments,
Headstones,
Tablets, Tombstones, Etc.

Write for prices.
New Westminster, B. C.

STOP

and look at the fresh stock of homemade candies—fresh daily. Fruit of all kind, Ice Cream etc.

R. C. PURDY,
Next Tram Office, Columbia St.

S. G. TIDY,
....FLORIST

Plants and Annuals of all kinds, cut flowers and floral designs, Dahlias 50c per dozen.

Telephone A184 or address 4th Avenue and 10th Street.

Westminster
Transfer Co.

Office—Tram Depot
Columbia St.

Baggage delivered promptly to any part of the city.

Light and Heavy Hauling

Office 'Phone 185. Barn 'Phone 137

Westminster Iron Works

GENERAL MACHINE AND ENGINE WORK.

SHIP SMITHING, BRIDGE and STRUCTURAL IRON WORK.

Ornamental Iron Work, including Fences, Gates, Fire Escapes, etc.

Mail orders and correspondence invited.

JOHN REID,
BEGBIE STREET.
New Westminster. P. O. 474.

....CALL ON....

T. A. Muir & Co.

PHARMACEUTICAL CHEMISTS for PURE DRUGS and CHEMICALS

Prescriptions a Specialty.

Ellard Block,
New Westminster, - - - B. C.

BIG WANTS

Lost—Purse containing sum of money. Reward on returning to "G" News office.

Wanted—For office work, smart boy about sixteen years of age. Apply Reichenbach & Co., City.

To Let—Two Furnished rooms to let with bath. With or without board. 623 Queens avenue.

Lost—On Vancouver Road, medium sized brown purse, containing money, keys and papers. Reward upon return to Mrs. Johns, St. George st.

Wanted—A first class clothing salesman with good references. Apply Westminster Clothing Co.

Wanted—2000 Cords of Hemlock Bark at the Fraser River Tannery, Ltd., taken in lots from 25 cords up. For particulars apply to the manager at Tannery or P. O. box 187, New Westminster.

For Sale—Modern 7-roomed house on fine corner in West End; two lots stable and fruit trees. Cheap. Appl. X, this office.

For Sale—Half interest in a livery business near Seattle, Washington. Chance of a life time. Apply Advertising Manager, Daily News.

Eggs for Setting—Pure Barred Rock $1.00 per setting. J. W. Austin, Sapperton.

For Sale—Young Ayrshire Bulls pure bred, ready for service, W. R. Austin, Sapperton.

For Sale—Chester White, pure bred, Hogs. Breeding stock for sale at reasonable prices. W. R. Austin, Sapperton.

Wanted—Dining room girl. Good wages paid. Cosmopolitan hotel.

Wanted—Ladies or gentlemen to act as agent for high class publishing house. Apply John Hutchinson, general agent, Colonial Hotel, city.

To Let—Six roomed house on Royal avenue, near Fourth, $10. Apply to J. M. McDonald, 431 Agnes street.

Wanted—Situation as chambermaid or for housework. W. E. Chapman, Brownville, City P. O.

Holiday.

We, the undersigned, agree to close our stores from 2 to 7 p. m. every Saturday afternoon during the months of May, June, July and August, commencing May 12, 1906.

ANDERSON & LUSBY
T. J. TRAPP & CO. LTD Per G. B.
H. T. KIRK.
HARDMAN & BRYSON
CUNNINGHAM HARDWARE CO.,
Per J. A. Cunningham, Mgr.

AUCTION SALE OF NEW WESTMINSTER CITY LOTS

The corporation of the City of New Westminster is offering for sale by public auction 1,398 lots all within the limits of the said city.

These lots were obtained for arrears of taxes accrued during a number of years and have been transferred to the city, the title to them having been obtained under the **"Quieting Titles Act"** and registered in the name of the city.

The title is therefore unimpeachable and the city will transfer all lots to the purchaser by **deed warranting the title.**

The **upset price** has been set only with a view to cover the amount due to the city, but in every case is **far below the actual value** of the property.

A map showing the exact location of each lot offered for sale has been prepared at the City Hall and may be consulted at any time during office hours. Catalogues may also be obtained on application to the City Treasurer.

The sale will take place in the council chamber, City Hall, at **1 p. m. on Friday, June 1, 1906.**

Terms of sale: Cash.

N. H. McQUARRIE,
City Treasurer.

5-19-8t.

Belyea & Co.

General Hauling and Delivery.
Heavy Hauling Our Specality.

Wood and Coal Dealers

Columbia St., below Tram Office.
Telephone 150.

Sporting News and Comment

(Continued from Page Six.)

cover point, G. Galbraith; defence field, T. Gifford, Rennie and J. Gifford; centre, Feeney; home field, Wintemute, Henry and L. Turnbull; outside home, W. Turnbull; inside home, Bryson.

The Vancouver team will open the season with an exhibition match at Victoria. The local aggregation has not been turning out as well as might be expected, but notwithstanding this, the officers of the club hope to send a strong team down to the Capital. Among the men who will go will be Gibbons, McConaghy, Payne, G. Matheson, Spedding, Knight, Watson, Douglas, Godfrey, Clarkson, Cameron, Campbell and two or three Intermediates.

FOOTBALL.

Business of Annual Meeting of B. C. Association League.

The second annual meeting of the B. C. Association Football league was held in the city hall, on Saturday afternoon, the president, Rev. W. W. Bolton, presiding.

After the reading of the minutes, etc., the president's and secretary-treasurer's reports were read, as follows:

President's Report.

The past season has without doubt been the most spirited in the annals of our game in the province. A far keener interest has been taken both by players and the public, and one that agurs well for the future. It is to be regretted that the Kootenay Circle did not materialize, but we may expect this to come in due course. The finals which it is our special duty to look after, were carried through without a hitch. The garrison team once again landed the senior championship, but only after a very hard struggle in each stage towards reaching it. The soldiers have now left these shores, but on the Island we have strong hope that their Canadian successors will carry on the game and make it lively for us civilians. It is a matter of congratulation that you have been able to carry through not only the senior championship, but also both intermediate and junior. The question of some formal recognition for these younger players who are now the hope of the future, will be brought before you. I would strongly urge upon the Mainland Football association the supreme importance of fostering these lower grades. It has been a strong point on the island for several seasons past and the result is seen in Ladysmith and Victoria carrying off this year the Intermediate and Junior Championships respectively. The Mainland Football association must leave no stone unturned to reverse this in 1907.

There has been an unavoidable delay in our affiliation with the football association of England. It was favorably reported on in January by the special committee of that body, but it could not be brought about till certain alterations had been affected in our constitution. These matters will be attended to today and we can then become part of that excellent organization which has done so much for the game.

The question of appeals has come prominently forward amongst us during the past season and must be settled for good and all.

Several useful amendments are also to be submitted to you for debate and action. I am glad to note that the Mainland Football association has this past season adopted and played under a formal constitution and by-laws which must needs tend to the lasting upbuilding of the game.

I trust that before another contest arrives for the three championships you will have been successful in securing appropriate trophies. It is to be regretted that the Nanaimo cup is still withheld, thus failing year after year, to serve the purpose for which it was given, and that all our efforts have failed to secure the return of the Intermediate cup, which is held at Cumberland. With these once again serving their proper purpose, we should have little difficulty in obtaining a Junior trophy and should then be in line with our subsidiary associations which already possess cups for the various grades.

W. W. BOLTON,
President.

Secretary's Report.

Secretary E. M. Whyte in his report, showed a balance in hand of $54.60. He stated that it was to be deplored that the Mainland association. After allowing a protest to go to the B. C. association, had, after receiving the decison of the B. C. association, upholding the appeal practically ignored such decison. He also congratulated the association upon the successful start made in intermediate and junior football circles, as upon the juniors depended the future success of the game in this province.

Change Name.

Acting upon the suggestion of the Football association of England, the name of the B. C. A. F. league was changed to the B. C. Football Association, it being pointed out that the word "league" implied a competition rother than a governing body. The matter of the use of goal nets and of appeals from referees' decisions were also discussed at length and resulted in the following amendments to the constitution and rules being adopted.

Amendments.

1. That the association be called the B. C. Football association.

2. That the word "league" be altered in the association rules and constitutions wherever it appears, to the word "association."

3 That rule 2 be altered by adding after the "B. C.," the words "and may act as a final board of appeal."

4 That rule 9 be altered to read "Be ready in time for presentation together with the championship cup either at the close of that game or at the latest at the annual meeting."

5. That goal nets must be used in all B. C. championship games.

6. Make the present rule 10 to read 10a, and add as rule 10b the following "Any club in a subsidiary association may with the consent of that association appeal to the B. C. Football association over a decision given by the board of appeal of that subsidiary association. Pending the hearing of that appeal the decision of the subsidiary association shall be operative unless otherwise ordered by the B. C. F. A. Every appeal must be accompanied by a deposit of $10 and be lodged in writing by the applicants within ten days of the delivery of the judgment of the subsidiary association to the secretary of the B. C. F. A. The executive must meet within 21 days to decide the appeal. If the appeal is decided adversely the appealant club shall forfeit the deposit money and may be ordered to pay the expenses connected with the appeal and in case of refusal to do so shall be suspended from the association until compliance."

Board of Appeal.

The question of who shall be eligible to compose or sit on the board of appeal of subsidiary associations was discussed at length and it was finally decided that the local or subsidiary associations were quite competent to deal with this matter themselves.

The incoming executive was recommended to take into consideration the advisability of arranging some Island vs. Mainland benfit matches, the proceeds of which would be devoted to providing a fund to be used for the benefit of any player meeting with an accident on the field. The secretary was also instructed to communicate with Mr. C. W. Murray of Toronto, to try and arrange for the Corinthians of England to visit Vancouver when touring Canada next fall.

Officers Elected.

The election of officers resulted as follows:

Honorary President—A. T. Goward, Victoria.

President—B. F. Armstrong, Vancouver.

Vice-President—T. F. Mahoney, New Westminster.

Secretary-Treasurer—A. C. Stewart, Vancouver.

Hearty votes of thanks were also passed to Rev. W. W. Bolton and Mr. E. M. Whyte for their valuable services during the past year.

Prizefights for Holiday.

Arrangements have been completed for the big boxing carnival which will take place at Recreation park, Vancouver, on the evening of May 24. Some particularly good bouts have been arranged and the mangement promises that the entire affair will be conducted in as strict a manner as if under the auspices of some of the leading athletic organizations of the country.

The main event is to be a ten-round contest for points between Robert Williams, the undefeated lightweight champion of Australia, and Ruf Turner, the clever colored lightweight boxer who has met and defeated all the good ones in his class except the very top-notchers. Williams realizes that he going up against a good man when he meets Turner. So he is taking no chances in not being in the pink of condition. He is working out daily at Recreation park with a number of local boxers, who are greatly struck with his speed and shifty style. Turner is also reported to be getting himself into fine trim, as he has a number of of other important fistic engagements in view and wishes to come up at the large end of the purse on each occasion.

The preliminaries also promise to be fast and keenly contested, William Speck, the Terminal City welterweight champion, and Kid McCallum, who is virtually recognized as the lightweight champion, will mix it for six rounds. They recently boxed a fast six rounds contest which ended in a draw, and each is anxious to get the decision over the other.

Joe Summers, the middleweight champion of the province, will hook up with a well known local heavyweight. The pair will travel six rounds.

AMERICAN ADMIRAL AFRAID OF DISASTER

Says the Navy Would Be in No Condition in Case of a War.

Washington, May 19.—"Should war break out within the next few years, the condition of the navy will be such as to lead to disaster." Such is the statement made by Rear Admiral Mason, chief of the bureau of ordnance, in a statement to the secretary of the navy, calling attention to the reduction in the estimates of the bureau of ordnance made by the department and the house committee on naval affairs.

Admiral Mason says that more than $12,000,000 has been cut out of the estimates and he declares the condition of the bureau as "little short of desperate" for the coming year. He says there is not now and will not be any reserve ammunition available for any of the important guns. It will probably be necessary to discontinue target practice, and new ships must be sent into commission without ammunition or reerve guns on hand, and range-finders and the money to buy them are lacking.

Rossland Mines.

Rossland, May 19.—The contract for the erection of a new hoist for the Centre Star has been let to the Nordberg Manufacturing company, of Milwaukee, against nine competitors. The new hoist will, when installed, be the largest lode-mining hoist in Canada. It will have a capacity of 1,200 horsepower and will be steam-driven. The present hoist was found to be inadequate to the requirements of hoisting the ore and waste of the Centre Star and War Eagle ground through the Centre Star shaft. The task of installing the hoist and making the connection between the two mines, will occupy several months' time. It is thought, however, that it will be completed in six months from the present time.

The shipments for the week ending this evening were:

	Tons.
Centre Star	1,650
Le Roi	3,180
Le Roi Two	510
Jumbo	90
Total	5,430
Total for the year to date	125,615

Extension Miner Killed.

Nanaimo, B. C., May 21.—An accident occured at Extension mine on Saturday, whereby a miner was killed. The unfortunate man was John Nemi, aged 31 years. He was killed by a fall of coal. Deceased is a native of England, and leaves a wife and three children.

Shrinking Menus.

At our present rate of reducing menus to meet the time at our disposal, we are rapidly bringing them to the dimensions of those on which the Frenchman traded his horse. Lightness has its advantages; but when one sees not only the length but the breadth, so to say, of our dinners being reduced season by season, it not unnaturally causes some anxiety as to the ultimate result of this cutting down process.—London World.

To "Show Off."

Elizabeth Stutely, black, shiny, clean, and very religious, lost her husband by a cave-in where he was digging a cellar, and when the time came for the funeral, she appeared dressed in deep black, but with white gloves, such as soldiers wear.

"Why Aunt Lizzie," protested her mistress, "how did you happen to get white gloves;"

"Don't you s'pose, Missus, dat I wants dem niggahs to see dat I'se got on gloves?"—American Spectator.

Taught by Experience.

Nellie's brother Tommy was asked in the kindergarten, by the teacher, if he could make a Maltese cross.

"Do it easy, an' in a minute," was his reply.

"How do you make a Maltese cross? Tell the other children."

"All you got to do is to step on its tail."—American Spectator.

Pope's Condition Not Serious.

Rome, May 20.—The Pope is still confined to his bed by rheumatism, but his physician says that his condition is reassuring and that there is absolutely no cause for apprehension.

Palma Enthroned.

Havana, Cuba., May 20.—President Palma was inaugurated at noon today in the presence of the diplomatic corps cabinet officers and representative citizens. None of the Liberal members of congress attended.

Fire Insurance. Life Insurance.

We have been appointed agents for the Union Assurance Society of London, England, which has been carrying on fire insurance business since 1714 A. D., and which has a capital and accumulated funds of $20;000,000.

The National Life Assurance Co. of Canada, assurance record:

Dec. 31st, 1899 (5 months)	Assurance in force	$60,400.	Prem.	$22,954.60
" 1900	Assurance in force	$1,792,500.	Premiums	$ 62,605.96
" 1901	" "	2,554,904.	"	92,029.30
" 1902	" "	3,425,897.	"	126,695.21
" 1903	" "	4,086,112.	"	150,644.68
" 1904	" "	4,509,754.	"	166,384.20

MONEY TO LOAN. **McQUARRIE & CO.,** Real Estate Brokers and Contractors
186 Columbia Street, NEW WESTMINSTER, B. C.

For Quick Sale

SEVEN 10 ACRE BLOCKS

TEN 5 ACRE BLOCKS

Three good dwelling houses with outbuildings, garden and fruit trees, good water, within three miles of New Westminster, 1 mile from inter-urban tram, on the North Arm Road.

Some of the finest land in the district.

Don't wait till the other fellow secures them.

Call and get particulars.

We make a specialty of subdividing for the benefit of homeseekers.

Plenty of small places in every locality

Apply to

McInnes & Kerr

Real Estate Brokers,
278 Columbia Street.
NEW WESTMINSTER
Telephone 170.

We have a personal knowledge of these two properties and can confidently recommend them to intending settlers.

GETS DRUNK ON SUNDAY THEN FORGETS PLACES

Prisoner's Mind Becomes Hazy When the Police Magistrate Questions Him.

A serious charge was made against the hotel keepers this morning in the polince court by a man named McKay, who found himself in the dock charged with being drunk and disorderly on the streets yesterday. Asked by the magistrate where he obtained the liquor, he replied that he could not remember. Further questions elicited the information that he guessed he had patronized pretty nearly all the hotels and obtained drinks at all of them. His memory was too tricky to allow him to remember any particular place, however, and not even the offer of remitting his fine could elicit any definite information.

The chief of police informed the court that McKay had named one hotel when he was brought in yesterday, but the man in the dock remarked that he was not in his right mind at the time, being still under the influence of the liquor.

McKay was fined $2.50 and costs, and the brandy bottle found on him at the time of his arrest was confiscated, and will be used as an exhibit against the hotel proprietor, should the evidence against him be strong enough to warrant a prosecution.

American Consul Assassinated.

Batoum, May 21.—Wm. H. Stuart, the American vice consul was shot and killed at his country place last night. The assassins escaped.

Mr. Stuart was a British subject and one of the largest ship brokers and exporters of Batoum. During the revolutionary troubles of last fall his life was many times threatened by longshoremen, and at Christmas a deputation visited his office and practically compelled him to give them $1,500 under the guise of a holiday gratuity for dock laborers. He was 49 years of age and had filled the position of American vice-consul for about two years.

German Idea of Peace.

Hamburg, May 20.—The German naval league at a meeting here today decided to send a telegram to Emperor William calling upon him to see that additions are made to the German army and navy, the increase being justifiable as the best guarantee of peace.

New York Painters Strike.

New York, May 21.—Strike headquarters have been established at the American theatre hall for the members of the Brotherhood of Painters who go on strike today for the new wage schedule of $4 a day, for plain painters and $4.50 a day for decorators.

HOMES

SAPPERTON—6 roomed house and good lot in nice situation, chicken house, etc, Price only *$650.* For quick sale only.

AGNES ST.—East End residence, 6 rooms, bath, electric light, good situation and convenient to business section. *$1150.*

AGNES ST.—6 roomed cottage, close to Agnes Street in East End, practically new house, modern in every particular. Large lot, beautiful situation, fruit, etc. Price *$1800.* Very easy terms.

ROYAL AVE—6 roomed dwelling, electric light, bath, central location and good view; stable. Price *$1600* with exceptionally easy terms.

F. J. Hart & Co.
Limited.

SAW MILL COMPANIES STOCK UP WITH LOGS

Towing Business Is Active in View of Approach of Swift Water Season.

The different lumber mills of the city are bringing down all available logs to tide them over the high water season, and a busy time is the rule at all the mills just now as a result. The Royal City Mills are bringing down from their camps in the Coquitlam district over three million feet of logs, and in the opinion of the lumber men, these are among the finest logs that have been brought here for a long time.

The tug Burnette arrived yesterday towing a boom for the Brunette Saw Mills. These logs are also of a very fine quality, and came from the firm's lumber camps in the north.

A large boom was also brought in last evening for Tate's mill, and several other mills are also bringing down booms, so that they will have sufficient material on hand for the next thirty days, during which time the river may possibly be flowing too swift to allow them to bring down their booms with safety.

Season's Freshet Is On.

The heaviest freshet of the season is running today and the old Fraser is looking pretty muddy. The waters are filled with debris washed from the banks and the current is almost too swift for the fishermen. Quite a number of fishermen turned out last night in anticipation of a good run but gave up in despair after they had made two or three drifts without results sufficient to make it worth while.

There appears to be no danger however of any damage from high water this year. The snowfall in the mountains was light and the weather conditions during the spring season have been favorable, so that the highest water will probably be rather below the average of normal years.

Good Strawberry Crop.

The strawberry crop is looking particularly fine this year, the recent rain having helped wonderfully to develop the plants, and runners are shooting out in all directions.

Miner Admires McQuarrie.

A. L. McQuarrie, the C. P. R. mail clerk, who is one of the chief witnesses in the trial of the men arrested for the recent holdup on the C. P. R. line returned to the city on Saturday night, and spent Sunday here. Mr. McQuarrie positively identifies Bill Miner as the man who held the revolver to his head and requested him to strike an attitude with his hands elevated over his head. Mr. McQuarrie is considerably gratified at Bill Miner's appreciation of his coolness on the occasion when Bill had the pleasure of meeting him without the formality of an introduction. Appreciation from a man of Bill Miner's standing is a testimonial that very few men have been able to claim, and he does not seem to be at all annoyed at Mr. McQuarrie because the latter was too smart for him, and tricked him out of some $35,000 or $40,000.

Returns from Northern Camp.

The steam tug Magnet came in on Saturday from a trip to Greenway Sound which is about 150 miles north. The object of the trip was to take a party of ten Norwegians to Greenway where they have opened up a new logging camp which they are running on the partnership principal. They purchased a good heavy supply of provisions in this city and took with them to their camp, donkey engines and a complete camping and logging outfit. They have secured a very promising timber limit and will be a long time in exhausting its resources.

Visitor From Glasgow.

James Kerr, of Glasgow, arrived in the city today. Mr. Kerr has been away from his Scottish home for about six weeks. He came to B. C. on a tour by way of the United States and proposes returning through the Rockies via the C. P. R. Mr. Kerr is an enthusiast on Boys' Brigade work, and was connected with the movement in Scotland since its inception in Glasgow in the year 1883. He has now in the regiment, the 93rd Glasgow, of which he is captain, the sons of the boys he trained twenty-three years ago. During that time from a small beginning Captain Kerr has seen the Glasgow brigades grow to a force of 6,500 strong. In the United Kingdom, the boys' brigades now number 50,000, while in the United Kingdom, Canada and the U. S. A., they boast a membership of 140,000. Mr. Kerr regretted very much that he had arrived in the west too late to witness the drilling competition on May Day. He expresses himself as delighted with the west, and will take back a very favorable report of the country and its prospects to his home on the other side of the Atlantic.

CONFERENCE DRAFTS METHODIST STATIONS

Rearrangement of Work for Ministers and Missionaries in British Columbia.

Following is the final draft of stations determined upon by the Methodist conference which concluded its sessions in Victoria on Saturday last:

I.—Victoria District.

Victoria (Metropolitan)—Geo. K. B. Adams, George W. Dean superannuated. J. P. Hicks left without an appointment, at his own request.

Victoria (Centennial)—Samuel J. Thompson.

Victoria (Victoria West)—Arthur E. Roberts, chaplain to H. M. forces at Esquimalt.

Victoria (James Bay)—W. E. Dunham. Wm. Sheridan superannuated.

Victoria (Chinese mission)—One to be sent.

Victoria (Japanese mission)—One to be sent.

Nanaimo (Wallace Street)—John Robson, B. A.

Nanaimo (Haliburton Street)—R. B. Laidley.

Nanaimo (Chinese mission)—One to be sent.

Saanich (Sidney, B. C.)—J. A. Wood.

Cowichan—To be supplied.

Salt Spring Island—Thos. Keyworth, under superintendent of Wallace street.

Ladysmith and Extension—William S. Schlichter.

Cumberland—R. J. McIntyre.

Cumberland (Japanese mission)—Ukichi Oyama, under superintendent of Cumberland. Fred S. Okell and Charles F. Connor to attend college. J. Wesley Miller, B. A., to attend college.

II.—Vancouver District.

Vancouver (Wesley church)—Walter E. Prescott, B. A., 657 Burrard street. Chas. Ladner superannuated.

Vancouver (Princess Street)—A. M. Sanford, B. A., B. D., 474 Princess street. James Turner superannuated.

Vancouver (Mount Pleasant)—Albert E. Hetherington, B. A. B. D. Ebenezer Robson, D. D., superintendent, Jos. Hall.

Vancouver (Sixth Avenue)—James Hicks. Alfred E. Green left without a station at his own request.

Vancouver (Chinese mission)—One to be sent.

Vancouver (Chinese mission)—Goro Kaburagi, M. A., Ph. D. Steveston to be supplied.

Vancouver (Scandinavian mission)—Christian N. Hague.

South Vancouver—T. C. T.

Richmond—Thomas W. Hall (Eburne).

Maple Ridge—W. Gordon Tanner, B. A. (Port Hammond).

Mission City and Agassiz—James Calvert and supply.

Duncan Creek—To be supplied.

Klondike—J. A. Seymour.

Atlin—One wanted.

Howe Sound—To be supplied (C. B.), under superintendent of Princess street.

III.—Westminster District.

New Westminster (Queen's Avenue)—William H. Barraclough, B. A. Wilford J. Sipprell, B. A. B. D., principal of Columbian college, by permission of conference. James H. White, D. D., local sperintendent of missions. Thos. D. Pearson, John P. Bowell, superannuated.

New Westminster (West End)—Albert J. Brace.

New Westminster (Sapperton)—To be supplied.

New Westminster (Chinese mission)—One to be sent (T. C. T.)

Sapperton (Japanese mission)—To be supplied.

Ladner—John F. Betts.

Chilliwack—R. Forbes Stillman.

Langley—Robert Wilkinson.

Cloverdale—Chas. E. Butgold, under superintendent of Langley.

Sumas—R. B. C.

Cheam—Thomas Green, B. A. B. D.

Upper Sumas—Henry Wilson. Members in British Columbia not elsewhere enrolled, local superintendent of mission. Geo. H. Morden, left without a station at his own request, to attend C. M. college. E. W. Stapleford, B. A., left without a station. J. J. Nixon, to attend college.

IV.—Kamloops District.

Kamloops—S. Stanley Osterhout, Ph. D. James Turner, superannuated.

Kamloops (Chinese mission)—To be supplied.

Thompson River—One to be sent (C. S.), under superintendent of Kamloops.

Nicola (Nicola Lake)—T. H. Wright.

Salmon Arm—John S. Pye.

Revelstoke—Chas. H. M. Sutherland.

Trout Lake City—David W. Scott.

Golden—Fred L. Carpenter.

Cariboo—To be supplied.

Ashcroft—Allan K. Sharp.

Lillooet—To be supplied. F. Albert MaGee left without a station at his own request.

V.—Okanagan District.

Enderby—Arthur N. Miller.

Vernon—John H. Wright.

White Valley and Okanagan—E. D. Braden.

Kelowna—Andrew Henderson.

Summerland and Penticton—B. Hedley Balderson, B. A.

Hedley—R. W. Hibbert, M. A.

Keremeos—To be supplied.

VI.—West Kootenay District.

Nelson—R. N. Powell.

Ymir—One wanted.

Kaslo—Samuel J. Green.

Poplar—To be supplied.

Sandon—(F. L. C.)

New Denver—To be supplied.

Slocan City—To be supplied.

Rossland—John D. P. Knox.

Trail—Joseph W. Winslow.

Grand Forks—Elihu Manuel.

Greenwood—Henry S. Hastings.

Phoenix—Chas. W. Whittaker.

Scandinavian Mission—To be supplied. Walter W. Baer left without a station.

VII.—East Kootenay District.

Cranbrook—James P. Westman.

Moyie—Thomas Somerbutts, under superintendent of Cranbrook.

Kimberley—Wm. Vance, under superintendent of Cranbrook.

Fernie—W. L. Hall, B. A., B. D.

Morrissey—To be supplied.

Michel—Geo. R. B. Kinney.

Coal Creek—One to sent (G. B. R.), under superintendent of Fernie.

Elko—To be supplied, under superintendent of Cranbrook. R. E. S. Taylor to attend C. M. college. T. C. Colwell, A. E. (Marshall and R. E. Collis to attend Victoria college. Daniel M. Perley, at college.

VIII.—Indian District.

Naas River—One to be sent.

Port Simpson—G. H. Raley, by permission of Montreal conference.

Skidegate, Q. C.—Frank W. Hardy, B. A. (G. M. college).

Port Essington—Barnabas C. Freeman.

Kitzelas—Native agent (S. E.), under superintendence of chairman.

Kitzegulca—George Edgar.

Hazelton—Horace C. Winch M. D. C M. college), medical missionary.

Kishpiax—William H. Pierce.

Hartley Bay—Missionary teacher (G. R.) under superintendence of chairman.

Kitamaat—George H. Raley.

Kitlope—Native agent (G. L.), under superintendence of chairman.

China Hat—Native agent (G. L.), under superintendence of chairman.

Kimsquit—To be supplied by native agent, under superintendence of chairman.

Bella Coola—John C. Spencer, M. D.

Bella Bella—Richard W. Large, M. D (C. M. college), medical missionary.

Rivers Inlet—Missionary teacher (H. W. W. B.), under superintendence of chairman.

Cape Mudge—Missionary teacher (J. E R.), under superintendence of chairman.

Lower Fraser—Thomas Crosby(Sardis), Native agent (Capt. J.)

Nanaimo—Missionary teacher (W. J. K.), under superintendence of chairman.

Cowichan Tribes—Charles M. Tate (Duncan).

Victoria—Lay agent (W. H. G.), under superintendence of chairman.

Nitnat—Misionary teacher (C. A. D.), under superintendence of chairman.

Clayoquot—Robert Whittington, M. A., D. D., chairman of Indian district, to reside in Vancouver. W. J. Stone left without an appointment at his own request.

Big Ship for Lakes.

Detroit, Mich., May 21.—At a banquet at the Detroit club last night, following the launching of the steamer Sir Thomas Shaughnessy, J. C. Wallace, president of the American Shipbuilding company in reply to a toast made the statement that within three or four months the company would contract to build a steamer for the great lakes from 640 to 645 feet in length over all. He did not say who would order the vessel. This gigantic ship, said Mr. Wallace, will be 625 feet keel. It will carry 14,000 tons of iron on a draft of 10 feet. Several steamers 600 feet in length are now building and the the first one, the J. Pierpont Morgan, will go into commission within a few weeks.

Ladies' Wash Suits FOR THE HOLIDAYS

Make an early visit to our Ready to Wear Department and select your Wash Shirt Waist Suits. High class styles here at little prices.

2 Piece Suits at $3, $3.50, $3.75, $4.50 and $5

These low prices are a slight indication of the extraordinary values we are offering this week.

W. S. COLLISTER & CO.

SAP-O-REN-O

THE HOUSE-KEEPERS ...FRIEND...

Not as Good As Any, but 'BETTER THAN THE BEST'

Makes House-Cleaning a Pleasure

It cleans silks, satins, laces, curtains and ribbons without injury to the fabric. Once tried always used for cleaning carpets, rugs; upholstered furniture, clothes, dress goods, and for the ordinary wash it has no equal. It works wonders on Woodwork, oilcloth, linoleum, etc., when used according to directions.

Anderson & Lusby

For a Few Days

Nice house, ready for occupation. Good situation on Third Ave and Tram Line. Corner lot, house, furniture, garden and fruit trees, all to be sold for **$1600**, on easy terms.

Malins, Coulthard & Co.
Financial, Insurance & Real Estate Agents. Tel. 106. Columbia St.

2nd and 3rd Avenue Burnaby, Near City Limits, Close to City Tram,

LOTS $45.00 EACH

A. E. WHITE, 260 Columbia St.
Telephone8 5.

Electric Railway Service

Inter-urban Line.

Cars for Vancouver and way stations will run every half-hour from 5:50 a. m. to 11 p. m. excepting at 7:30 and 8:30 a. m. Half hourly cars will run from Central Park to Vancouver only.

City Limits Line—Service from 6.30 a. m. to 11 p. m.

20 Minute Service—No transfer. Between 12 and 2 and 5 and 7.

30 Minute Service during remainder of day. Transfer at Leopold Place.

Sunday Service half-hourly between 8 a. m. and 10 p. m.

City and Sapperton.

Sapperton Line—15 Minute Service, except between 12 and 2, and 5 and 7, during which hours the service will be half-hourly.

Sunday Service half-hourly between 8 a. m. and 11 p. m.

British Columbia Electric Ry. Co., Ltd.