# The Daily News

VOLUME 1, NUMBER 83. NEW WESTMINSTER, B. C., MONDAY MORNING, JUNE 11, 1906. 10 CENTS PER WEEK


Library, Legislative Assembly JUN 12 1906 VICTORIA, B. C.

Legislative Library

## STORM GATHERS AROUND HEAD OF BRITISH PREMIER

### Education Bill and the Attitude of the Labor Party Threaten to Bring About the Downfall of Sir Henry Campbell-Bannerman's Ministry.

New York, June 10.—The Herald has the following today from its London correspondent: The keynote of home politics is the ever increasing unpopularity of the government and the clarion call of Mr. Chamberlain, when, at the meeting of the Unionist workers, he affirmed that the education bill would never pass, and that they might expect a general election in six month. "Therefore," said Mr. Chamberlain, "Keep your powder dry."

Roman Catholics are dead set against the education bill. Wales, stated by the government to be practically unanimous in favor of the measure, is holding mass meetings of protest against it. The Church Union of Great Britain is also organizing mass meetings to protest and the Irish members are against it.

**Labor Party's Humor.**

The Labor party is rapidly breaking out in open revolt against the government party, as reflected in Mr. Kier Hardie's expression that the great hope of the people lies in breaking up the Liberal party, while the greatest fear is that labor may be absorbed in Liberalism. Humorously enough the Labor party urges Sir Henry Campbell-Bannerman to take a peerage and retire into the sancity of the upper house. At the same time they propose at an early date bringing forward a measure for the abolition of the house of lords, which, with the help of the Liberals, they have hopes of carrying.

**Storm Increases.**

Thirty-two special trains arrived here on Friday filled with Lancashire folks who came up to protest against the education bill. They numbered 10,000 people and were headed by the bishop of Manchester and London. All tomorrow the parks will be filled with gatherings which will inveigh against the government's pet bill.

Now that political veteran Sir Henry Campbell-Bannerman who owes his position to the fact of his character, which has made him a leader in a party whose factions are at constant loggerheads, has taken fright at the storm rising so rapidly around his head, and strives to persuade the electors that the education bill was a legacy of the late government.

To make the leader's position still worse, it is an open secret that the leaders of the government are divided among themselves on this and many other questions. John Burns, bumptious and uncontrollable, has set the entire Labor party by the ears.

**Brings About War.**

Winston Churchil, who is termed a "jampot politician with a school boy's cuteness and mischevious proclivities" has antagonized all the colonies and the vast banking trade and other financial interests appertaining thereto, and has landed the country in a South African war, which, according to what I hear from an officer who has just returned from there, is only in its infancy, and quite sure to develop on a very large scale.

Sir Edward Grey took office on condition that he was not to be tampered with, and he stands aloof, while Mr. Asquith, the cleverest man of his party, keeps from the leadership which naturally belonged to him, and does not at all approve of the premier's milk and water policy of giving way to the demands of woman suffragists and other cranks in the hope of gaining general popularity.

**Lords Will Amend.**

Eventually the education bill has to be submitted to the house of lords. There it will quite surely be rejected and returned to the lower house with crushing amendments which the government cannot possibly accept. But in the meantime, from what is clearly visible now, the majority of the electors will be up in arms, and if the government should be forced to appeal to the country, one of the most remarkable volte faces of parliametnary history might have to be recorded—that of a government having come into office with a majority never held before, being swept from power in the quickest time of any ministry known.

---o---

**Methodist Conference.**

Neepawa, Man., June 10.—The Manitoba Methodist conference has decided to memorialize the general conference to at once allocate to each conference an amount sufficient to pay off the debt of the Union church relief fund. During the past year this conference raised $304,122 for church purposes. It has a membership of 15,389.

## Joseph and William Plan the Peace of the World

Vienna, June 10.—Emperor Francis Joseph today received the members of the Austrian and Hungarian delegations in formal audience at the Hofburg. Replying to the addresses of the presidents of the delegations, the emperor said: "Our alliance with Germany proves itself to be now, as heretofore, by virtue of its defensive and conservative character, a valuable guarantee for peace.

"By the visit of Emperor William paid me a few days ago, our intimate and friendly relations were again placed on record and marked by the same feelings of trust as our relations with our other ally with which we find ourselves in grateful accord on the matters affecting us in common."

Referring to Russia and the Balkans, he said that although the situation in the Balkans showed many defects, it was undeniably improved, and that above all, it had been found possible to avert more serious complications.

"As in the past," the emperor continued, "the preservation of the peace of Europe, and above all in the monarchy, will in the future continue to be the dominant policy in dealing with these affairs."

The emperor announced that credits would be submitted for the purchase of war material for the more speedy construction of warships and armament.

## Saw Mills Close Down On Account of Strike

St. John, N. B., June 10.—One thousand men are idle here as the result of a strike which was declared in the saw mills last evening. The deal pilers asked for an advance of 30 cents per day which was refused and in consequence of their action seven mills closed. There has been talk of this for some time, and only three weeks ago one mill was closed for several days, but this strike is of more importance. Men are scarce but the times are good and thus both sides are in a good position to fight. The outlook is that the majority of mills in St. John will remain closed for weeks. Although it is only the deal pilers who are asking for money, all the rest of the men desire increases, and their demands will be made later.

### THE ROYAL COLUMBIAN HOSPITAL

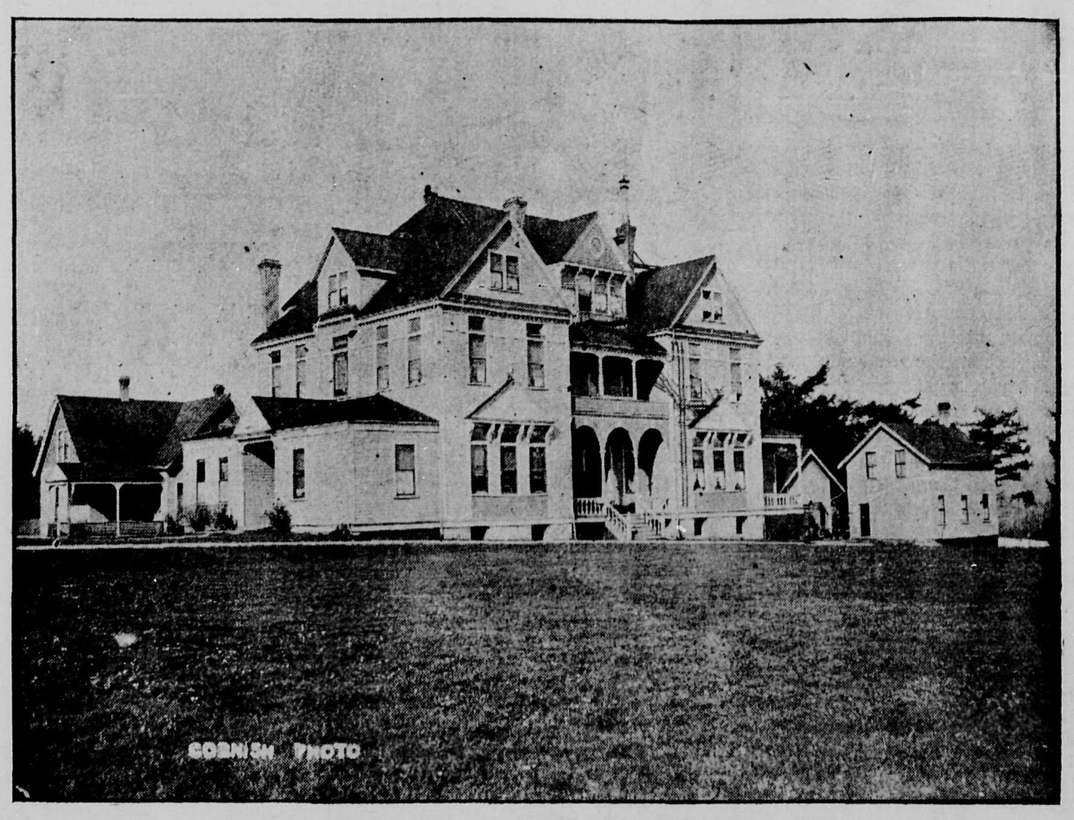


The Royal Columbian Hospital is one of the oldest institutions in the province, and has an honorable record of service in the cause of suffering humanity.

The original building, which was erected more than 45 years ago, stood at the north-east corner of Fourth and Agnes streets, and was, for those days, a commodious and imposing structure.

Twenty odd years, however, made a great difference. It was felt that the hospital must be brought up to date, and accordingly the old property was disposed of, and the present building erected on its commanding site at Sapperton. In 1889 an act was passed authorizing the change and vesting the property in a permanent board of trustees, who continued to be responsible for it up the year 1901.

Meantime there had been established in New Westminster a Women's Hospital, and towards the close of the century a movement began for a consolidation of the two kindred institutions, and the project was carried out in 1901, an act being passed in that year by which the amalgamation was given legal force and sanction; the former trustees were relieved and a board of directors constituted and made a body corporate.

This Board is composed of four persons named by the government of the province, four by the city council, and four by the women's council---twelve in all, and there are provisions of the usual kind for periodical election of members.

Under the new administration the hospital has more than maintained its former good record; but it is felt that the rapid growth of population in the city and district will soon render necessary a larger building, and one in which all the most modern ideas as to hospital construction can be embodied, and hence it is that Mayor Keary has brought the project of hospital construction to the attention of the public.

## Premier of New Zealand Dies on Board Steamer

Sydney, N. S. W., June 10.—Richard John Seddon, prime minister of New Zealand died from heart failure this evening aboard the steamer Owstrey Grange on which he had embarked this morning to return to New Zealand. The Owstrey Grange put back into Sydney. Mr. Seddon was 61 years old.

Mr. Seddon's death was totally unexpected. He had been in Australia since the middle of May. He came here to consult Alfred Deakin, the prime minister of Australia on important questions, mainly those concerning the New Hebrides. He visited the principal towns, making speeches and receiving deputations on various matters interesting to Australia, such as colonial preference and alien immigration. He made a sepech at Sydney on Saturday, declaring that it was a suicidal policy for the colonies to send trade to foreign countries, thus enabling them to strengthen their navies. Trade, he said, should go to the mother country to assist in strengthening the British navy.

When Mr. Seddon sailed this morning he appeared to be in his customary health.

## IMMIGRATION RUSH IS HARD TO HANDLE

### Ships on the St. Lawrence Cannot Accommodate All the Traffic Offered.

Quebec, June 10.—Over 3,000 immigrants from Europe were landed here Saturday morning. Five thousand more are on their way by the Steamships Empress of Britain, Victorian, Canada and Lake Michigan.

Four thousand more embarked on steamers leaving Liverpool on Friday and these will reach Canada at the end of the present week. Besides these a contingent of nearly 3,000 is expected in Montreal on Monday from New York at which port they are expected to land on Sunday.

All second class and steerage accommodation on vessels plying the St. Lawrence for weeks to come has been spoken for, with the result that thousands of British and continental immigrants for the Canadian west have been obliged to book their passages thither by way of New York and Boston.

## YOUTH DISAPPEARS WITH BANK'S MONEY

### Cash, Checks and Drafts to the Amount of $200,000 are Missing.

New York, June 10.—Wheelock Harvey, a messenger of the First National Bank, on Wall street, has disappeared, taking with him cash, checks and drafts to an amount which was reported in Wall street to be close to $200,000. It is known that he had among the papers intrusted to him one draft for $160,000 on the Canadian-American Trust Company.

Bank officials, while admitting last night that Harvey had disappeared with valuable papers and cash, asserted the amount of cash was small and few of the papers were negotiable. They said he was bonded by the United States Guarantee & Trust Co.

Harvey is only 19 years old and had been in the employ of the bank less than a year. He is a son of Louis F. Harvey, teller in the Chase National Bank and lived with his parents.

---o---

Winnipeg, June 10.—A stranger here named John Dennison, was drowned in the Red river yesterday. It is believed to be a case of suicide.

## WILL MAKE ATTEMPT TO FLOAT BAVARIAN

### Canadian Firm Undertakes Work of Saving the Stranded Allan Liner.

Montreal, June 10.—A Canadian firm, the Donnelly Wrecking company, will undertake the work of salvage on the Allan Steamship Bavarian, which now lies on Wye Rocks, near Grosse Isle, and which, it is feared, will become a total wreck if an attempt is not made in the near future to float her. Some time ago Capt. T. N. Arnit, president of British Coast Salvage association, made a thorough inspection of the wreck. His firm subsequently declined to undertake the salvage of the vessel for the underwriters on "no-cure-no-pay" principle. Capt. Arnit said it would cost from £20,000 to £25,000 to float the steamer and £1,000 more to reconstruct her. In his opinion the vessel could be successfully floated but he declined to assume the entire risk. The matter was therefore dropped by the association which he represented.

## DOMINY GOES ON WARPATH

### Arms Himself With Two Big Guns and a Knife

### THREATENS TO SHOOT POLICE

#### Announces Intention to Bombard Penitentiary and Set Bill Miner Free.

With two 42 calibre loaded revolvers and a murderous looking jack knife on his person, fortified with a liberal supply of bad whiskey to keep up his courage and notifying everyone he came across of his intention, Henry Dominy walked unsteadfly up Columbia street a couple of days ago with the avowed intention of exterminating the entire police force and starting a reign of terror in New Westminster with himself as chief despot. A carefully planned attack upon the penitentiary for the purpose of releasing Bill Miner and his pals was also included in his programme, and many well known people were to fall victims of Dominy's trusty weapons as soon as he had put the police force out of commission.

When the news reached Chief McIntosh that Dominy had started on the warpath, he at once realized that he was up against the real thing in the matter of tough propositions, but he did not flinch from his duty and he at once mapped out a campaign against the redoubtable Dominy.

With infinate caution the enemy was approached, but a spy informed Dominy of his danger, and he executed a flank movement and made a masterly retreat to Vancouver, where he remained under cover for two days before attempting a descent upon the present domicile of Bill Miner. Unfortunately for him, he was met at the tram depot by Chief McIntosh and Detective Bradshaw, who had been lying in wait for him. Dominy was taken to the police lockup under escort, but when searched it was discovered that all his weapons had disappeared. A key was found on him with which he intended to open the gates of the penitentiary and set Miner free.

Dominy will be found in the dock at the police court this morning, when he will explain his future intentions to the magistrate.

Bill Miner will not be called as a witness.

---o---

**Storm Fatalities.**

Jamestown, N. Y., June 10.—Two fatalities were reported today after the storm. Mrs. Leander Haglan was struck by lightning and killed. She was the widow of a farmer. The body of an unknown man was found in the lake. He was about 65 years old and well dressed.

---o---

## JURY BLAMES COUNCIL FOR PRISONER'S DEATH

### Filthy Condition of Cell in Winnipeg Police Station Kills William Forman.

Winnipeg, June 10.—A coroner's jury empannelled to enquire into the death of William Forman, who was found dead in a police station cell yesterday morning, after having been locked up for drunkenness, rendered a verdict charging that death was mainly due to the filthy and unsanitary condition of the cells, and laid the onus on the city council.

---o---

**Retired Pastor Killed.**

Binghamton, N. Y., June 10.—Rev. George Horton, a retired Presbyterian clergyman, was instantly killed while driving into his yard near Oxford yesterday. The wheel of the wagon caught, throwing him out and breaking his neck.

---o---

**Shah Recovers.**

Constantinople, June 10.—The Persian embassy here has received advices from Hehran to the effect that the shah is in normal health, having recovered from the severe attack of gout from which he suffered recently.

## BOY MURDERER WINS DAUGHTER OF JUDGE

Paroled Prisoner Writes of Penitentiary Warden That He Has Taken a Wife.

Canon City, Colo., June 10.—Antone Woode, now known to the world as Charles H. Howard, who gained national notoriety as the "Colorado Boy Murderer," and who was only paroled from the Colorado state prison a few months ago, was married at Newburg, N. Y., last Monday evening to Miss Mabel Estella Terry, daughter of former Judge Henry P. Terry of that city.

News of the marriage was conveyed to Warden Cleghorn today in a letter written by Woode himself, who says his bride is an elocutionist and recitationist of note as well as an accomplished musician.

Woode's case attracted the attention of noted criminologists for many years, those experts being divided as to whether or not he was a degenerate and beyond hope of reformation.

Woode, in 1892, at the age of ten years, shot and killed Joseph Smith, near Brighton, for a watch the latter carried and the lad coveted.

The first jury which tried the boy failed to agree, but on his second trial he was convicted for murder in the second degree and was sentenced to twenty-five years in the state penitentiary. Numerous attempts made to secure him a pardon failed, but last fall he was paroled and went to the Roycrofters at East Aurora, and later to Newburgh, where he was employed by the Church Calendar Company.

Woode is a good artist and musician, talents that he developed during his prison career.

### PEN PICTURES.

From a sketch of "The Great Debate," by a clever London journalist we condense:

Probably never before were there so many manuscripts in the House of Commons as on Monday. Certainly not since the home rule bill have such a large number of members desired to speak. They informed the Whips of their intention and some of them, standing by the side of the chair, whispered their ambition in Mr. Lowther's own ear. The speaker did not call on every man who was anxious to be heard. Lists were handed to him by the Whips, and from these he drew up a programme, which guided his eye to the member most likely to speak with authority or acceptance. Some of the bores were introduced as a relief to the tension. They gave their colleagues an excuse for withdrawing.

A constantly crowded gallery testified to the public interest. Even the ladies showed their concern. The more privileged seats behind the grille at the disposal of the speaker's wife have not been so steadily occupied this session as in recent years. Fewer members come from "the right side of the Park," and smart ladies have fewer acquaintances on the floor. This week, however, even Mrs. Lowther's gallery has been filled, and nothing has been lacking in the picturesqueness of the house. Many peers also have followed the controversy. Usually a bishop has served to stimulate the denominationalists by his presence; the Duke of Norfolk's dark, reserved face has encouraged the Roman Catholics; and zealots have looked with admiration on the high-strung features of Lord Halifax.

While clever, handsome Mr. Wyndham, who shot more than one glance at the ladies' gallery, was opening the debate with a flourish of rhetoric, Mr. Chamberlain was a strange study. He looked just as he looked when Sir William Anson opposed the bill for the abolition of plural voting. Mr. Wyndham, in declaring the uncompromising opposition of conservative churchmen to the bill, represented them as the champions of religious equality and liberty of conscience.

Vital issues were presented in remarkable speches by Mr. T. P. O'Connor, on behalf of the Roman Catholics; by Mr. Perks as spokesman for the Nonconformists; and by Mr. Ramsay Macdonald as an advocate of secular education. Between Mr. O'Connor and Mr. Perks lay a wide gulf, but both were careful and conciliatory in tone. The former, in claiming that the Catholic character of Catholic schools should be guaranteed by statute, used the language of persuasion as if he were arguing with friends. Mr. Perks may have felt elation as he rose from the crowded benches on the right of the speaker to join in the debate. For many years derided as the embodiment of the Nonconformist conscience, he spoke now as one who had prevailed. Yet in the hour of victory he dealt most tenderly with the susceptibilities of others.

The simple Bible teaching with which Mr. Perks was content had been ridiculed by Mr. Wyndham, who insisted on "definite religious instruction," and it was declared by Mr. Ramsay Macdonald to be an impracticable basis of settlement. Mr. Macdonald's polished speech was applauded by sections who looked at the question from opposite points of view. Churchmen cheered his contention that the use of the Bible merely as a text-book did not contribute to moral instruction; many radicals concurred in his argument that it is not the duty of the state to teach religion in the schools; and there was considerable sympathy with his view that peace can be obtained only under a system of secular education.

An eloquent vindication of Bible-teaching was given on Tuesday by Mr. Lloyd-George, who reasoned closely and spoke with an earnestness and force which impressed the whole house. Even the most bigoted churchman dared not scoff at his championship of the Nonconformists, who braved so much for their own dogmas; and members in all quarters were spellbound when he declared that the people had made up their minds to rally round the Bible, and were determined that "no ecclesiastic or politician should be allowed to stand between the child and the light of the great book, which saved England from darkness, and which would continue to illumine its gloom amid the darkness which oppressed human life."

### Churchyard Novelty.

In the churchyard of the little Middlesex village of Pinner, England, there stands a monument quite distinct from all those which surround it. It consists of a tall, square pyramid overgrown with ivy, through the middle of which projects a coffin made of stone. This monument was raised by a son to his parents, William and Agnes Loudon, as the inscriptions tell. They do not, however, tell why he chose to have his parents' remains poised in mid air in the stone shell instead of being buried in the usual manner. This curious act is accounted for in a strange way. It appears that his parents came into some money which was to be theirs "so long as their bodies were above the ground." When they died, therefore, in order that the money should not pass into other hands their son "buried" them in this curious manner, and, despite the apparent injustice, his object was attained.


**Maple Leaf Outing Shoes**

There are running shoes, and running shoes, but none to equal those with the Maple Leaf Brand on the sole. They come in both Tennis and Oxford styles for Ladies or Gentlemen, Girls or Boys, and the soles of all are made from pure para gum rubber.

**Maple Leaf Lacrosse, Tennis or Running Shoes**

Look well, fit well, wear well and are stylish, neat and durable.

*For sale by all good shoe dealers. Ask for hem.*

**J. LECKIE CO., Ltd.**
Selling Agents,
VANCOUVER, B. C.

TAKE

**The White Pass and Yukon Route**

for CONRAD, CARCROSS, ATLIN, WHITE HORSE, DAWSON and FAIRBANKS. Daily trains (except Sunday) carrying passengers, mail, express and freight connect with stages at Carcross and White Horse, maintaining a through winter service.

For information apply to
J. H. ROGERS, Traffic Manager, Vancouver, B. C.

THINGS ARE MOVING AT THE

**BIG SUMMER CLEARANCE SALE**

And the low prices will keep them moving till all the stock on our bargain list is gone

**KEEP YOUR CHEST COOL!**

The Small Sum of **50 Cents** will Purchase One of Our Fine Negligee Shirts.

Men's Balbriggan double thread Underwear, regular 50c for 25 Cents.

**KEEP YOUR FEET COMFORTABLE!**

Men's Cotton Socks, 4 pairs for 25 Cents.

Special Line of Men's Shoes, regular $1.75 to $2.50 for $1.25.

Boys' light Summer Shoes, regular $1.75 for $1.25.

**LOOK AT THESE GREAT SPECIALS!**

Men's Suspenders, light and heavy, regular 25c and 35c, for 15 Cents.

Men's Flannelette Shirts, regular 40, for 25 Cents.

White and red handkerchiefs, regular 15c and 20c for 5 Cents.

Neckties regular 25c and 35c, for 15 Cents.

Boys' Knickers 25 Cents.

Men's and Boys' Clothing, right up to date in styles and patterns and wide range of sizes and materials to select from, One Third Off Regular Prices.

**Westminster Clothing Company**

Columbia Street Next Door to Royal Bank of Canada.

**DAVE GROSSMAN, PROPRIETOR**

**B. C. Mills, Timber and Trading Company**

VANCOUVER AND NEW WESTMINSTER

*Manufacturers and Dealers in All Kinds of*

Lumber, Lath, Shingles, Mouldings, Sash, Doors, Interior Finish, Turned Work, Etc.
Fish and Fruit Boxes.
Large Stock Plain and Fancy Glass.

**FARMERS ATTENTION!**

Lumber Always in Stock for Fencing and Draining.

**Royal City Branch, Columbia St.,**

Telephone 12. New Westminster.

'Phone 101

**Reichenbach Company**

Limited

**Wholesale and Retail Meat Dealers**

**We Cater to the Family Trade.**

We have on sale for the benefit of our Customers the Primest, Tenderest and Best Beef ever offered.

**Especially stall fed for our trade.**

**REICHENBACH CO. Ltd**
Columbia Street, New Westminster.

# Things Happen In The Night

And the only way to keep posted is read the

# Morning Daily News

Delivered at your door in time for breakfast. Complete service of the World's news as furnished by the Associated Press, and all the local happenings of interest.

# 10 Cents Per Week

## *HINT TO MERCHANTS*

The morning is the time to tell the purchasing public what you have to offer them for the day, and the NEWS is a medium through which yon can talk business to almost every resident of New Westminster and many residents of the surrounding district. Listen to the advertising man when he calls to talk to you.



.. ALBERTA'S FIRST ..

# Provincial Fair

Formal Opening by Hon. G. H. V. BULYEA, Lieutenant-Governor of Alberta

TO BE HELD

## AT EDMONTON

## On July 2, 3, 4 and 5, 1906

Under the auspices of The Edmonton Industrial Exhibition Assn.

**$6,000 in Harness and Running Races**

**$15,000 to be Expended During the Fair**

**Special Railway Rates From All Parts.**

PRIZE LISTS furnished free on application to the Association.



# EVERY SPORTSMAN

Should Read the

## Spring Fishing Number

(May Issue) of

# ROD AND GUN

## And Motor Sports in Canada

Sent postpaid on receipt of 15 cents in stamps.

IN THIS ISSUE.

Frederic Percy Armstrong tells of his successful encounter with a fighting salmon in Quebec waters. Ashley D. Conger describes in realistic manner his thrilling night experiences while watching a deer-lick. T. P. Bresnan gives an account of a holiday at that ideal fishing ground—Temagami. E. Connor portrays a typical angling match in Paris. Miss A. R. McKee tells of two lady novices fishing a whole afternoon on Rice Lake, Ontario. L. D. Robertson descants on his hunt all by himself without guide or companion, in Quebec province. W. R. Gilbert writes enthusiastically of the true angler who does not fish for fish alone. Algonquin Park as a fisherman's paradise is described by word picture and illustrations. E. C. Woolsey tells of a fishing trip to Chats Rapids on the Ottawa River. Canadian Fishing Territories from ocean to ocean are indicated. Rev. Dr. Murdoch relates a guide's panther story. The formation of the Alpine Club of Canada is told, and its future success predicted. Quebec's Fish and Game leases, and the Government compromise thereon is given. Ontario's Game Commission report is summarised. Canada's first auto and motor boat show is described. Sports Afloat received attention. All Canada's trap news is given and comments of interest to every trap shooter is added.

**Address—W. J. TAYLOR, Publisher, Box 1448, Woodstock, Ont.**



## "The Milwaukee"

**"The Pioneer Limited" St. Paul to Chicago, "Short Line" Omaha to Chicago, "South West Limited" Kansas City to Chicago.**

No trains in the service on any railroad in the world that equal in equipment that of the Chicago, Milwaukee & St. Paul Railway. They own and operate their own sleeping and dining cars on alll their trains and give their patrons an excellence of service not obtainable elsewhere.

Connection made with all transcontinental lines in Union Depots.

H. S. ROWE, General Agent.
134 Third St., cor Alder, Portland, Or.


### Wheat Production.

Winnipeg, June 9.—Manitoba and the Canadian Northwest produced 85,854,600 bushels of wheat last season, according to the figures submitted by Frank O. Fowler, secretary of the Northwest Grain Dealers' Association. According to Mr. Fowler's estimate there remains to be marketed 2,412,000 bushels. Country mills are called to use 9,000,000 bushels of the year's crop, while 8,500,000 bushels were utilized for seed purposes.

—o—

The purest of ice cream at the Star Candy Factory next to DeGrey's barber shop.

### C. P. R. Prepares.

Montreal, June 10.—It is reported that the Canadian Pacific Railway is preparing to build another line through the Rocky Mountains at a point north of the present route through the Kicking Horse Pass, and that the work will commence on this line without delay. The story goes that the new route will be through the Yellowhead Pass, which is about 300 miles north of the Kicking Horse Pass, and which is the best railway route through the mountains. The C. P. R. does not confirm the report that it has secured a right-of-way though the Yellowhead Pass but has engineers on the field making preliminary surveys.

—o—

### Rossland Ore Shipments.

Rossland, June 9.—The shipments for the week were as follows:

| | Tons. |
|---|---|
| Centre Star | 2,130 |
| Le Roi | 2,580 |
| Le Roi No. 2 | 600 |
| Crown Point | 65 |
| Total for week | 5,375 |

Total for the year, 143,559 tons.

## LIFE OF ROOSEVELT CAREFULLY GUARDED

Army of Plain Clothes and Uniformed Officers are on Lookout for Anarchists.

Washington, D. C., June 10.—Extraordinary precautions are being taken in the vicinity of the White House to protect the president from any possibility of danger. Plain clothes men from the local detective force, secret service agents and a score of uniformed policemen guard every entrance and no one is permitted to loiter about the grounds or gateway on the north side of the enclosure which is a public thoroughfare.

All the gates at the east, south and west entrances to the grounds are securely chained and padlocked, and policemen keep a sharp lookout for stragglers. This action is considered significant, coming after the bomb throwing in Madrid and the report from Oregon, where anarchists were arrested, after a plot to assissinate the president had been discovered.

When the president starts for his customary afternoon drive in the open vehicle which he prefers, no one is permitted to linger about the driveway or entrance. No fixed time it set for the departure which is changed daily, so nobody outside of the guardians of the White House may know when to expect the president to come down the driveway.

### A Horse's Hands and Feet.

The horse never puts his heel on the ground, nor even the ball of his foot. He stands up on the very tips of his toes, and this is, in part, the reason why he can trot so fast. Dobbin's heels are half way up his hind legs, and what we call his knees are really his wrists. The part corresponding to the upper arm is short and is so embedded in the muscles of the shoulder that the elbow comes next the body, but the horse has only one digit to each limb, and the wrist bones are comparatively small. The so called ankle, then, is the knuckle, where the digit joins the hand or the foot, and the "foot" is only a single thick finger or toe, with a great nail for a hoof. The lower half of the horse's foreleg is really a gigantic hand, with only the middle finger and a piece out of the middle of the palm, while the corresponding part of his hind leg is a big, single toed foot.—St. Nicholas.

### Hints to Public Speakers.

Never refer pityingly to the poor. This brands you at once as a demagogue. Never say anything respectful of corporate wealth. In so doing you lay yourself open to the charge of being a hired man.

Never use slang if you want respectable people to take stock in you. Never use pure English. The masses hate priggishness.

Never talk straight to the point. You will be accused of taking yourself too seriously. Never tell funny stories. They lead to the suspicion of chicanery.

Never praise "our forefathers." Ancestry pride is disgusting. Never appeal to the "sturdy immigrant leaven in our midst." It riles the old families. —Newark News.

### Windmills as Newspapers.

In Holland births, marriages and deaths, instead of being recorded in newspapers, are indicated by windmills. When a miller gets married he stops his mill with the arms of the wheel in a slanting position and with the sails unfurled. His friends and guests frequently do likewise with their mills, in token of the ceremony. To indicate a birth the wheel is stopped with the arms in a slanting position, but at a more acute angle than for a marriage and with the two upper sails unfurled. Should a miller die the sails of his mill are all furled, and the wheel is turned round until the arms form an upright cross, in which position they are left until after the funeral has taken place.

**Plug Chewing Tobacco**

**10c per cut**

## THE DAILY NEWS

Published by The Daily News Publishing Company, Limited, at their offices corner of Sixth and Front Streets, New Westminster, B. C.

MANAGING DIRECTORS.

J. C. Brown.....R. J. Burde

ADVERTISING RATES.

Transient display advertising, 10 cents per line (nonpariel) 12 lines to the inch. Five cents per line for subsequent insertions.

Reading notices, bold face type, 20 cents per line, brevier or nonpariel, 10 cents per line.

For time contracts, special positions, apply to advertising manager.

Notices of births, marriages or deaths, 50c. Wants, for sales, lost or found, rooms to let, etc., one cent per word. No advertisement taken for less than 25 cents.

TELEPHONES.

Business office ..... 22
Editorial office ..... 17
Manager's residence .....277

UNION LABEL

MONDAY, JUNE 11, 1906.


### A GENERAL ELECTION.

The signs of an intention on the part of the government to dissolve the provincial parliament and seek a new lease of power are multiplying. The papers which support them are devoting a large amount of their space to the double task of abusing the Liberal administration at Ottawa and singing the praises of the McBride government. Several times lately we have said something as to the manner in which the campaign against Ottawa is conducted; and that in favor of Victoria is conceived on even simpler lines. Abuse must have at least a pretext; but praise can be offered with nothing more to lend it substance than the will of the offerer. And in this case that is about all the substance it has. One organ speaks of the "sound and forcible arguments" of Messrs. McBride and Green. A good many of our readers have heard these gentlemen on the platform, and are in a position to know something of the soundness and force of the arguments they are accustomed to use. We said just now that the organ "speaks of" these arguments. It does not quote them. All the reports we have seen of the addresses of these gentlemen in the upper country also "spoke of" their arguments. These "arguments" are, of course, simply assertions. The Ministers declare with much emphasis that all their acts have been patriotic, pure, and wise; and that any person who refuses to take their bare word for it, no matter how completely circumstances may seem to justify such refusal, is a very improper person indeed.

Reverse this, add the pretext, and you have the outline sketch of the anti-Ottawa campaign. Is there anything that looks as if it might be wrong there—then shout that it is wrong, that it must be wrong, and that anyone who dares even to hint that after all it may not be a proper ground on which to condemn the government is a fool or worse; and there you are. The thing is beauifully simple, once one "gets the hang" of it.

---

It is rather a pity that the cuttlefish illustration has been worn threadbare in literature. The cuttlefish is a beast that, under irritation, shows "a marvelous play of changing colors"; and, when cornered, has a trick of ejecting from some part of its "inner consciousness" a foul stream of coloring matter, resembling ink, under cover of which it retires into a place of safety—hunts its hole, so to speak. This so exactly resembles the conduct of some human animals that, as we have said, it is a pity the useful illustration is worn threadbare.

---

A press dispatch from Ottawa puts the matter of the release of Brothier very much as it was put in these columns a week ago. The statement is that witnesses who had testified against Brothier on the charge of perjury, made affidavit that they had themselves been guilty of perjury in so doing, and it is added that facts disclosed about the "record" of these witnesses were of a nature to lend color to the contention that the charge of perjury had been "arranged." A few days should bring an official statement which will give the history of the whole unsavory business.

### "BRUNETTE EMPLOYEES."

Your letter, not being accompanied by the name of the writer, cannot be published, particularly as this paper has no knowledge of the facts of the case. In any event it may be doubted whether the internal economy of a business concern is a proper subject of newspaper criticism.

## ESCAPES 150 DUELS BY MAKING APOLOGY

**Richard Zombory Has Now Only One Affair of Honor to Settle.**

Vienna, June 10.—The 151 duels between Richard Zombory, a well known Hungarian sportsman residing at Buda Pest, and officials connected with the Hungarian Land and Mortgage bank, will not take place, the matter having been settled by an apology by Zombory. He now will be compelled to fight but one duel with Johann Szuchs, the original challenger. Zombory in apologizing said he did not intend to offend the respectable class of bank officials.

### EGGPLANT SEEDLINGS.

**How to Grow Them In the House. Potted Plants Preferred.**

The eggplant, one of the most wholesome, nutritious and finely flavored of vegetables, being a tropical plant, requires a high temperature, but the young plants can be raised, with a little care, in the house as well as in a hotbed. This is how it can be done, as told in an exchange:

Get a ten cent package of Improved New York large purple seed, which sow evenly in a small box of fine, well enriched loam—leaf mold if you can get it—covering the seed lightly and firming the soil about the seed by pressing it gently with a small piece of board. The soil should be just moist and no more, as during germination eggplant seeds cannot stand much dampness or being chilled. This is the critical time. Place the box before a window, facing the south if possible, in the kitchen or a room where the temperature never falls below 68 to 70 degrees.

**Begin Any Time After March.**

It often happens that after April 1—before which date it is best not to sow your seed—the temperature outside gets low, penetrating the window panes; in which case remove your box of embryo plants to warmer quarters for the time being.

As soon as plants get their second leaves they should be transferred to larger boxes; better still, to pots—three inch and five inch sizes are handy. In transplanting the first time to the three inch pots handle plants carefully, leaving as much soil as possible attaching to roots. In transferring from three to five inch pots—the latter being one-third filled with soil beforehand—do it as follows: Invert the pot, placing the stem of the plant between the second and third fingers of your left hand, so that the top of the pot rests on the palm of your hand; give the pot two or three taps with your right, when it can be lifted off; then put the whole mass into the five inch pot, filling in with more soil; adopt the same plan when transferring from five inch pot to garden.

### ARTIFICIAL FLOWERS.

**The Hardest to Make Are Orchids and American Beauty Roses.**

The orchid and American Beauty rose are the two most difficult flowers to make. A skilled worker can construct only about six American Beauty roses in one day, and this number only when the leaves and petals are all ready to put together. The small flowers, like the jasmine, are also difficult to make, and only skilled hands can be intrusted with this work. The majority of the small and delicately made flowers imported for millinery uses are made in the prisons of France. The work of making flowers is pleasant and for skilled hands lucrative, the girls receiving all the way from $3 a week for beginners to $25 for the best workers. Much of the finer grades is given out for home work, women and girls taking huge boxes of flower petals and leaves to put together. One market for artificial flowers is that of the harnessmakers, who order bunches of violets and other small flowers and reseli them to grooms for the decoration of their horses on tallyho trips and other gala occasions. Many of the handsome corsage bouquets of orchids and violets so much admired at the theater and opera are artificial.—Leslie's Weekly.

**A Disgusted Musician.**

Conductor Gericke, known as the "human metronome," had been giving a Wagner programme. After the concert one of the trombone players was heard to say to a fellow musician, "Well, I am going to quit." "Are you daffy?" said his friend. "What's the matter?" "Well, it's just this: In that 'Tristan und Isolde' number I momentarily forgot the technics of my instrument, got enthusiastic, filled my lungs for that magnificent passage for the brass, when up goes that fatal left hand, so I had to swallow my enthusiasm—and wind too. If I don't quit I am either going to burst or die of tuberculosis."

## CHICAGO INSPECTOR LETS PACKERS DOWN

**Makes Report on Stock Yards Which Differs From Neill-Reynolds' Finding.**

Chicago, June 10.—A report of the sanitary conditions of the large packing plants of the stock yards was made yesterday by Chief Sanitary Inspcetor Hedreck, of Chicago, who differs from the Neill-Reynolds' report. Although many things were found which did not meet his approbration, the report does not contain any wholesale charges of bad sanitary conditions such as characterized the report of the government investigators. Accompanying the report is an official communication to the packers to comply immediately with the suggestions of the city officials. This is commented on by Mr. Hedrick in addition to his report in which he says the packers do not seem to need much persuasion to improve the conditions complained of.

### THE SENSE OF SMELL.

**Gas, According to a Scientist, Is Its Fundamental Basis.**

Is the sense of smell excited by gases or particles? According to Dr. John Aitken, an English specialist, gas is the fundamental basis of the sense of smell. In experiments he first investigated musk, of which it is possible to detect by smell a microscopic quantity inconceivably minute, a fact well known to scientists. Dr. Aitken carried out his researches upon the cloudy condensation basis, according to which, if odors are attributable to particles, the latter form nuclei of cloudy condensation in supersaturated air and thus make their presence visible.

In the case of musk no such nuclei were detected, proving that musk does not give off solid particles, but evaporates as a gas or vapor, and that it is gaseous particles from the musk that act on the sense of smell. Of twenty-three other odorous substances not one gave its perfume in solid particles, nothing but gases or vapors escaping from them.

Dr. Aitken points out that the nostrils appear to substantiate this theory. The perfume of snuff, for instance, is a soft, velvety sensation, while the effect of the solid is sharp and biting, more allied to pain than pleasure.

### HAND MYSTERIES.

**Man's "Lesser Side" Works to Keep the "Stronger Side" Free.**

A group of men, which included a salesman for a Chicago cigar house, stood talking near the news stand in a hotel when the subject of cigars came up.

"Say, Striblen," said one of the men, "you're a cigar salesman. Tell me why it is that all smokers hold their cigars to the left side of the mouth."

"They don't," replied Striblen—"that is, all don't. It is only the right handed men who do. Left handed men hold their cigars in the right side of the mouth. The reason, I have been told, is this: It is natural with all men to make their 'lesser side' do what work it can to keep their 'stronger side' free that it may meet emergencies. If a man has a package to carry he holds it in his left hand if he is right handed; if he is left handed he holds it in his right hand. In either case the hand he has the most confidence in is free for emergency use. This same idea he stretches to cover the muscles of his lips. It isn't the possibility that he may need the muscles on the right side for emergency use that makes the right handed man hold his cigar in the left side of his mouth—it's just that idea about his whole 'lesser side' that makes him do it."—Denver Post.

**Great In His Line.**

Mr. Robert Barr once showed a portrait of Mark Twain to a silk merchant of Lyons. "Tell me who that is," Mr. Barr said. The merchant gazed at the portrait and answered, "I should say he was a statesman." "Supposing you wrong in that, what would be your next guess?" asked Mr. Barr. "If he is not a maker of history he is perhaps a writer of it; a great historian, probably. Of course it is impossible for me to guess accurately except by accident, but I use the adjective 'great' because I am convinced this man is great in his line, whatever it is. If he makes silk, he makes the best." Mr. Barr told the French merchant who the portrait represented and said, "You have summed him up in your last sentence."—London News.

**Speaking of Ancestry.**

Mr. Chase has such an exaggerated respect for the blue blood of Boston which runs in his veins that his manner is slightly patronizing. He was lately introduced to a Syrian of good birth and education who lives in this country.

"And may I inquire," he said blandly in the course of the conversation, "if you are of the Christian religion?"

"My family was converted to Christ's teaching at the time of John's second visit to Lebanon," quietly replied the Syrian.—Youth's Companion.

**His Intellectual Size.**

Cholly Nitwit—D'ye know, Miss Cutter, though I've only just met you, there seems to be a—er—sort of intellectual sympathy between us. You know just how to appeal to my tastes, you know. Are you a literary woman? Dolly Cutter—No, I'm a kindergarten teacher.—Cleveland Leader.


Stearn's Almond Cream
25 Cents a Bottle
RYALL'S Drug Store
EYES TESTED FREE

Notice to the Public
I am now open to buy all kinds of Second Hand Goods such as Furniture Stoves, Ranges, Tools, Bicycles, etc. We also do all kinds of repairing. All business promptly attended to.
ALEX. SPECK
Sign Man on Wheel.
Columbia St. New Westminster.

Belyea & Co.
General Hauling and Delivery.
Heavy Hauling Our Specailty.
Wood and Coal Dealers
Columbia St., below Tram Office.
Telephone 150.

Artistic Effects
in home decoration need not be expensive. Quiet, rich colorings, making an admirable background for furniture and pictures, can be had at reasonable prices if you call
. . . . at . . . .
HUDSON'S
Wall Paper Store
Sixth Street.

Grand Trunk Ry.
Excellent Train Service Between
Chicago, London Hamilton, Toronto, Montreal, Quebec, Portland, Boston,
And all the principal business centers of ONTARIO, QUEBEC and the MARITIME PROVINCES.
Also to BUFFALO, NEW YORK and PHILADELPHIA, via Niagara Falls.
For Time Tables, etc., address
GEO. W. VAUX,
Assistant Gen'l Passenger and Ticket Agent, 135 Adams St., Chicago, Ill.

Spokane Falls & Northern Ry. Co.
Nelson & Ft. Sheppard Ry. Co.
Red Mountain Ry. Co.
The only all rail route between all points east, west and south to Rossland, Nelson and intermediate points connecting at Spokane with the Great Northern, Northern Pacific and O. R. & N. Co.
Connects at Rossland with the Canadian Pacific Railway for Boundary Creek points.
Connects at Meyers Falls with stage daily for Republic.
Buffet service on trains between Spokane and Nelson.
Effective Sunday, November 10, 1901.

| Leave | Day Train | Arrive |
|---|---|---|
| 9.20 a.m. | .... Spokane .... | 7.15 p.m. |
| 12.25 p.m. | ....Rossland .... | 4.10 p.m. |
| 9.40 a.m. | .....Nelson ..... | 6.45 p.m. |

H. A. JACKSON.
General Passenger Agent

W. R. Gilley, 'Phone 1-2-2. J. R. Gilley, 'Phone 1-4-3
GILLEY BROS.
Dealers in
Coal, Lime, Brick, Sand, Cement, Fire Brick, Fire Clay and Crushed Rock.
Also agents B. C. Pottery Co. sewer pipe, etc.
Local agents Vancouver Portland Cement Co.
Office, Front Street, New Westminster, B.C., Near C.P.R. Depot
'Phone 1-6

Now Its Plumbing Time
For first-class Hot Water, Steam and Hot Air Heating Installations and Plumbing, call on or write us for prices.
Jobbing Work a Specialty
Pipe cut and threaded to Demensions by Machinery . . . . . .
THE VANSTONE HEATING AND PLUMBING CO.
LIMITED

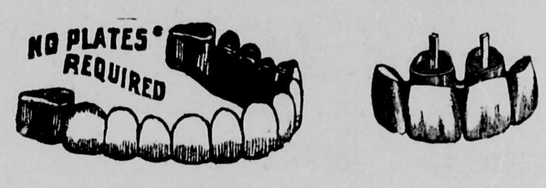

Gold Crown and Bridge Work
Of The Highest Order
Our system of Gold Crown and Bridge work is the best known to dentistry. We defy contradiction. The bridge work made by our system has never been surpassed. Our bridge and crown expert is the highest salaried dentist in the west: We have hundreds of testimonials to prove these statements. Our prices are about one half what you are accustomed to pay. They never change, . . . .
Bridge Work, per tooth - $5.00
Gold Crowns - - $5.00
A Full Set of Teeth - $5.00
Gold Fillings - - $1.00
All Our Work Guaranteed for 10 Years With a Protective Guarantee.
The Boston Dentists, Ltd.
Hou s 9 a. m. to 8 p. m. Remember the Place
407 Hastings St. W., Vancouver

NOTICE!
From first of June until school opening in August, Wednesday afternoons will be holidays for all our staff except one, who will keep the store open for transient trade—tourists, visitors, school children, etc.
MACKAY'S BOOK and STATIONERY STORE

# The Cash Store

# GETTING FOUND OUT

We would do even more business if more people were "clothes-wise."

The more we get found out, the bigger our business grows.

The fact that our business is increasing so rapidly is one proof that the clothes we sell are dependable. We are getting found out---and very glad we are. However, we want more people to find us out, and as our skirt stock is too large, by a couple of hundred, are going to put the prices down to a very low notch, and see if they won't come and examine the goods for themselves.

**Girl's Skirts $1.05**

Eight only, light grey, and novelty, tweed, navy; cheviot and serge skirts, were $2.50 and $3.00 each,

**$1.05**

**Misses' Skirts $2.45**

Nice lot of pretty light tweed and cheviots in brown and blue, all wool goods, worth up to $4.50 each,

**$2.45**

**Ladies' Skirts $3.65**

A very fine range of smart new stock, in popular colors, of popular goods. Many of these Skirts were made to our order from selected goods—goods built for wear and at the regular prices were worth up to $6,

**$3.65**

About two hundred skirts will be cleared during this sale. The best snaps are often picked up first, so if you want a skirt or two, this is a fine chance to secure them below value.

*Mail Orders Filled and Satisfaction Guaranteed.*

*Send Length of Waist Band and Length of Skirt.*

*Cannot Fill Telephone Orders for These Goods Nor Send Goods on Approval.*

# T. H. Smith



*Not on Top, But Still in the Ring.*

## House Cleaning Time

And you may possibly need a carpet. We have the greatest range of them and can guarantee to save you money and give you better satisfaction than you can get in any other place. For instance, a good body Brussels, paper for underneath, sewed and laid for one dollar a yard up. Old carpets taken up, cleaned and relayed for ten cents a yard. We have the largest stock and the finest show rooms and the finest prices. Come and see us. It will pay you to see our stock before placing your order elsewhere.

**W. E. FALES,**

716 and 718 Columbia St. Four Floors. Rear Extension, Front Street.

DIAMONDS!
DIAMONDS!
DIAMONDS!

Largest Stock in the City.
Mounted in any Style you Desire.
Come and Inspect Them.

**W. C. Chamberlin**

The Jeweler, - Columbia St.



## DO YOU NEED A HOME?

(1) Small house in West End on full sized lot; within 3 minutes of street car; suitable for small family; Price $600.

(2) Close to the bridge a 6 roomed cottage with a lot and a half. Bridge employees or those working at Sapperton should see us about this for price and terms,

(3) Sixth avenue, 8 roomed house, bath, etc., with a very nice garden, fine location, $2100.

(4) House with 6 rooms, 3 pantrys, bath, stable, etc., and 2 good lots; $1250 cash, balance to suit takes this.

**McLeod, Mark & Co.,** *Real Estate, Fire & Life Insurance* *Tel. 273.* *Near Tram Office*


# Local News Briefly Told

Phone 138 for Ice Cream. *

Jason Ollard of Chilliwack was a passenger on the Favorite to this city yesterday.

The city council will hold its usual weekly meeting this evening in the council chamber.

Doctor Rothwell was a down river passenger on the Favorite yesterday afternoon from Chilliwack.

Ice Cream the purest at the Westminster Creamery. *

Doctor W. V. Davies returned yesterday afternoon on the Favorite from Chilliwack.

C. Preston of Silverdale was among the Favorite's passengers to New Westminster yesterday afternoon.

A. Charleston arrived from Haney yesterday afternoon on the steamer Favorite.

The steamer Charmer arrived in port yesterday evening from Victoria with a small cargo of cement and general merchandise.

Captain Murdock McLean of the steamer Defender of Harrison lake arrived in the city yesterday on the steamer Favorite.

Leave your orders for Ice Cream a the Creamery.

The local council of women hold their quarterly meeting this afternoon in the board of trade rooms when it is expected a large gathering will be present.

The case of Thomas Copeland, who is charged with stealing $385 from a Chinaman at North Bend will be heard in the county court this morning.

A strawberry festival and concert will be held in the lecture hall of St. Andrew's church tomorrow. The ladies of the congregation are in charge of the entertainment.

The freighter Otter arrived in port yesterday with a cargo of 200 tons of coal for the river steamers. A few tons of Portland cement were also brought in for local merchants.

Miss McKay of McKay's landing arrived in New Westminster yesterday afternoon from the up river district where she spent the past few days visiting her parents.

The residence of Mrs. L. A. Lewis, Granville street, has been chosen as the locality where the Women's auxiliary of the Holy Trinity church will hold their strawberry social tomorrow.

J. Z. Smith of Mount Lehman arrived yesterday afternoon on the steamer Favorite with his household goods and effects. Mr. Smith is moving to Vancouver where he intends to reside in future.

In consequence of a washout on the C. P. R. lines near Medicine Hat, mails from the east have been delayed but three mails were expected to arrive in early morning, the first being slated to reach here at one o'clock the second at three, and the last one about five o'clock.

The thirsty horses may now drink their fill, the water troughs along the different streets having had the water tarned on yesterday for the first time this year since the glanders scarce. The trough at the market has not been repaired, so that it is probable it will be rebuilt entirely.

The steamer Favorite, which has been replacing the Ramona while the latter was in drydock, wil be relieved on Tuesday, when it will proceed to Port Douglas on Harrison lake with a load of lumber. On returning, the old run will be resumed, but in future the final landing will be Mission instead of Mount Lehman.

This morning's session at the police court will be enlivened by the appearance of several women, who have charges and counter charges galore to lay against each other. All the parties interested in the cases are residents of the Red Light district, and while the cause of the trouble is not known, there is ample evidence that it took place.

Mr. and Mrs. T. H. Smith received news yesterday that their son James had arrived safely in Toronto. Master James who is just ten years of age, started out alone from New Westminster, his parents expecting that he would have company from Sicamous to Toronto, but the company missed connection and James continued his journey alone, making connection by boat at Fort William.

The Vellore still rides at anchor on the bosom of the Fraser, with the prospects of securing a crew as apparently as remote as ever. Yesterday the big vessel was gaily decorated with flags and bunting, but people looked in vain for the Union Jack among the gaily decorated rigging. This fact was strongly commented upon by the man in the street, and many opinions were advanced as to the proper course for a vessel to pursue while in foreign waters. It was even suggested that the Anvil Battery should be mustered and a volley fired at the Vellore as a sign of displeasure but it being Sunday, the commander in chief could not be found at any of his usual haunts, so the idea had to be abandoned.

The steamer Tellus, which has been loading lumber at Millside, returned yesterday evening and anchored opposite the C. P. N. wharf, waiting for the tide to come up before proceeding on the journey to Nome.

Tomorrow evening all interested in the proposed merchants' picnic are expected to be present at the meeting to be held in connection with organizing work in the board of trade room, city hall. A good attendance is desired, as committees have to be appointed, and much routine work has still to be done.

Henry McSwain, of Chilliwack, was admitted to the Royal Columbian hospital yesterday evening, suffering from a broken leg. It appears that about a week ago, Mr. McSwain was breaking a team of colts, when they became unmanageable, and he was thrown to the ground and severely injured, one of his legs being broken. He was medically attended to, but the broken leg refused to set, and it was deemed advisable to bring the injured man to this city for treatment. Dr. Rothwell accompanied him on his journey.

The steamer Ramona will resume its upriver run on Tuesday morning, after having spent the last few weeks in the Emerson drydock, where it was thoroughly overhauled and repainted, the chief colors being white and blue. Prominent among the improvements is a new bow, while the present appearance of the boat is a great improvement upon the Ramona of a few weeks back. The water line of the hull has been painted a bright red, and the wheel has also been painted the same color, with white trimmings. In the interior, the ladies' cabin has been artistically decked out in white with pink trimmings, while the dining room has been similarly redecorated. The smoking room has been grained a light oak color. To complete the natty appearance of the boat, the owners have purchased two flags, with a blue cross and the company's initials on a white background.

### Sunday Games Stopped.

New York, June 10.—There were no professional or semi-professional base ball games played in Greater New York today. Police Commissioner Bingham issued instructions to his subordinates during the week that they should prevent the playing of all Sunday base ball games where admission was charged.

Freshly made candy every day at the Star Candy Factory next to De-Grey's barber shop. *


**Wanted**—Old pigeons for breeding. 848 Powell street, Vancouver.



# Linoleum and Carpet

We have just received a shipment of Linoleum from Scotland, beautiful patterns, excellent value.

Just think you can get a good fair quality at 45c, usually sold at 55c; others at 50c, 60c, 75c and those excellent Cork carpets, printed, for 85c, regular $1.00.

**Carpets! Carpets! Carpets!**

IN LARGE VARIETY. DON'S MISS.

**LEE'S FURNITURE EMPORIUM,**

236 to 242 Columbia and 229 to 241 Front Streets, Dupont Block,



"A Wholesome Healthy Life Requires Wholesome Healthy Food."

HERE ARE THREE OF THE BEST

**B. & K. ROLLED OATS**
**B. & K. WHEAT FLAKES**
**NEMO** THE PERFECT FOOD

By using these Foods on alternate days you get a delightful change of diet

SOLD BY ALL GROCERS

B. K. 1115.



# Maple Leaf Tennis and Lacrosse Shoes

*Represents the acme of Perfection in athletic footwear. They are made over all styles of footform lasts and come in either Tennis or Oxford cuts. For durability, grace and comfort "Maple Leaf" outing shoes have no equals. Ask for them at your dealers.*

**J. LECKIE CO., LTD.**

VANCOUVER, B. C.



**Advertise in The News**



AT THE BIG CLOTHING HOUSE

# SUMMER UNDERWEAR

Balbriggan $1 the Suit

Natural Wool $1.25 the Garment

Elastic Ribbed $1.25 the Garment

Underwear

Merino 75c the Garment

Stanfield's Unshrinkable $1.25 the Garment

Sole Agents for Dr. Deimel's Linen Mesh

**PHILLIPS** THE CASH CLOTHIER

## Sporting News and Comment.

### Rough Play in Vancouver.

Three free and easy fights and one attack on the referee ought to be enough excitement for one game of lacrosse, and the big crowd that paid their admission fee last Saturday in Vancouver to see the game between the Maple Leafs and the Vancouver lacrosse team evidently felt that they got their money's worth. The teams were fairly well matched, but the Vancouvers had the best of it as far as passing and combination work went ,and defeated their opponents by a score of 11 to 7. Both goal keepers played a good game, and had it not been for the good work of McGeer, the Maple Leap goaltender, the score against his team might have been anything between 10 and 50.

Referee R. H. Cheyne and A. W. Gray penalized the players whenever they showed any signs of rough house tactics, as it was a well known fact that there was considerable ill-feeling between the teams, and the only way to check it was to fence the men as soon as any one of them tried any dirty work. In spite of all they could do, however, three fights occurred, two of them happening in the last quarter.

No serious injuries resulted from the fights.

Garvey, Morrison and Matheson were retired for the rest of the game, while several of the others were penalized from three to five minutes, according to their activity during the argument. Ravey especially seemed to be looking for trouble all the time, and was prominent in every scrap and handed a few to Referee Gray in the last scrap.

On June 23, the Westminster Seniors are scheduled to play the Maple Leafs in Vancouver, and when talking of their chances after the match on Saturday Referee Cheney said that the Maple Leafs would have to improve considerably in the next two weeks if they expected to beat their opponents. In fact, neither of the teams that played on Saturday are equal to New Westminsters, and if the home players continue in training as they have started, there is no reason why they should lose a single game this season. There is no truth in the rumor that they are taking boxing lessons in anticipation of their next meeting with the Vancouver players.

They play lacrosse and love one another.

### Vancouverites Interested.

Considerable interest is being taken in Vancouver in the lacrosse match to be played here between the veterans and the senior lacrosse team, and while in the Terminal City on Saturday R. H. Cheyne was asked innumerable questions regarding the chances of the veterans in the forthcoming contest. A large crowd of Vancouver enthusiasts are expected here on Wednesday to witness the match.

### AT THE HOTELS.

Guichon—E. Evans, Seattle; W. Foster, Millside; A. Burton McKenzie, Surrey Centre; Lester W. David, Millside; Captain and Mrs. Butler, Victoria; C. E. Smith, Montreal; H. W. Vanderhoof, Bellingham; Alex Stewart, Seattle; L. B. Joseph, Port Renfrew; H. C. Brice, Vancouver; Robert Nevins, Millside; H. E. Gallagher, wife and daughter, Port Moody; C. B. McLean, Vancouver; E. G. Sherwood and wife, Everett; Mrs. H. H. Benson, Nome; H. D. Benson, Everett; Neill Lougheed, Port Moody; G. Jardine, Vancouver; F. McReady, Vancouver; A. C. McReady, Vancouver.

Colonial—S. K. Suttles, Seattle; A. Gonthroe, Vancouver; R. H. Baxter, Vancouver; Miss Estella M. Douglas, Seattle; Mr. Franklin Hoig, Toronto; Honor L. Wilhelle and wife, Seattle; E. D. Patterson, Dawson; G. Mercier, L. Mercier, George Brandon, Lans Hounne, Minneapolis.

Windsor—G. J. Hanby, S. E. Nelson, W. R. Clark, S. E. Taylor, H. B. Laton, E. Welsbey, Vancouver; W. O. Sieltis and wife, Blaine, Wash.; John Barnett, Victoria; A. McKenzie, Nanaimo; A. E. Tisdale, Barnet; D. A. McMillen, Vancouver; W. Reynolds, Mission; George Allan, Langley; Henry West, Langley; D. David, Coquitlam; A. D. McKenzie, Vancouver; Dan Sutton, Surrey; G. Hagan, wife and son, Duncans.

Depot—George Milne, Ladner; W. A. Withers, Barnet; Miss Reeves, Vancouver; E. W. Ingle, James Sandison, James Best, Sapperton; G. E. St. John, J. D. Underhill, Vancouver.

Freshly made candy every day at the Star Candy Factory next to DeGrey's barber shop. *


## Northern Pacific

**Three Transcontinental Trains Daily**

Travel on the Famous "NORTH COAST LIMITED"

Electric-lighted train. Low Rates. Quick Time. Excellent Service.

**New York, Chicago, Toronto, St. Paul**

AND ALL POINTS EAST

Steamshir Tickets on sale to all European points.

**Special Reduced Rates Round Trip Rates to Southern California.**

For full informtion call on or write
C. E. LANG, General Agent,
430 Hastings St., Vancouver, B. C.
A. D. CHARLTON,
Portland, Ore A. G. A

**WHEN GOING EAST**

ASK THE TICKET AGENT TO SEND YOU OVER

**"THE NORTHWESTERN LINE"**

Eight Trains Every Day in the Year BETWEEN

**Minneapolis, St. Paul and Chicago**

THE TRAIN OF FAME

THE NORTH-WESTERN, LTD.

Embodies the newest and best ideas for COMFORT, CONVENIENCE. and LUXURY. It is lighted with both electricity and gas; the most brilliantly illuminated train in the world. The equipment consists of private compartment cars, standard 16 section sleepers, luxurious dining car, reclining chair cars (seats free), modern day coaches and buffet, library and smoking cars.

For Time Tables, Folders, or any further information call on or write

**F. W. PARKER,**
GENERAL AGENT,
720 Second Avenue, Seattle, Wash


**Synopsis of Regulations for Disposal of Minerals on Dominion Lands in Manitoba, the Northwest Territories and the Yukon Territory.**

COAL—Coal lands may be purchased at $10 per acre for soft coal and $20 for anthracite. Not more than 320 acres can be acquired by one individual or company. Royalty at the rate of ten cents per ton of 2000 pounds shall be collected on the gross output.

QUARTZ—Persons of eighteen years and over and joint stock companies holding free miners' certificates may obtain entry for a mining location.

A free miner's certificate is granted for one or more years, not exceeding five, upon payment in advance of $7.50 per annum for an individual, and from $50 to $100 per annum for a company, according to capital.

A free miner, having discovered mineral in place, may locate a claim 1500x1500 feet by marking out the same with two legal posts, bearing location notices, one at each end of the line of the lode, or vein.

The claim shall be recorded within fifteen days if ocated within ten miles of a mining recorder's office, one additional day allowed for every additional ten miles or fraction. The fee for recording a claim is $5.

At least $100 must be expended on the claim each year or paid to the mining recorder in lieu thereof. When $500 has been expended or paid, the locator may, upon having a survey made and upon complying with other requirements, purchase the land at $1.00 an acre.

Permission may be granted by the Minister of the Interior to locate claims containing iron and mica, also copper, in the Yukon Territory, of an area not exceeding 160 acres.

The patent for a mining location shall provide for the payment of a Royalty of 2½ per cent. of the sales of the products of the location.

PLACER MINING—Manitoba and the N. W. T., excepting the Yukon Territory: Placer mining claims generally are 100 feet square, entry fee $5, renewable yearly. On the North Saskatchewan River claims are either bar or bench, the former being 100 feet long and extending between high and low water mark. The latter includes bar diggings, but extends back to the base of the hill or bank, not exceeding 1000 feet. Where steam power is used claims 200 feet wide may be obtained.

Dredging in the Rivers of Manitoba and the N. W. T., excepting the Yukon Territory—A free miner may obtain only two leases of five miles each for a term of twenty years, renewable in the discretion of the Minister of the Interior.

The lessee's right is confined to the submerged beds or bars of the river below any low water mark, and subfor first year and $10 per mile for each subsequent year. Royalty same as placer mining.

Placer mining in the Yukon Territory—Creek, gulch, river and hill claims shall not exceed 250 feet in length, measured on the base line or general direction of the creek or gulch, the width being from 1000 to 2000 feet. All other placer claims shall be 250 feet square.

Claims are marked by two legal posts, one at each end, bearing notices. Entry must be obtained within ten days if the claim is within ten miles of the mining recorder's office. One extra day allowed for each additional ten miles or fraction.

The person or company staking a claim must hold a free miner's certificate.

The discoverer of a new mine is entitled to a claim of 1000 feet in length, aand if the party consists of two, 1500 feet altogether, on the output on which no royalty shall be charged the rest of the party ordinary claims only.

Entry fee $10. Royalty at the rate of two and one-half per cent. on the value of the gold shipped from the ject to the rights of all persons who have, or who may receive entries for bar diggings or bench claims, except on the Saskatchewan River, where the lessee can dredge to high-water mark on each alternative leasehold.

The lessee shall have a dredge in operation within one season from the date of the lease for each five miles but where a person or company has obtained more than one lease one dredge for each fifteen miles or fraction thereof is sufficient. Rental, $10 per annum for each mile of river leased. Royalty at the rate of two and a half per cent. collected on the output after it exceeds $10.000.

Dredging in the Yukon Territory—Six leases of five miles each may be granted to a free miner for a term of 20 years; also renewable.

The lessee's right is confined to the submerged bar or bars in the river below low water mark, that boundary to be fixed by its position on the 1st day of August in the year of the date of the lease.

The lessee shall have one dredge in operation within two years from the date of the lease, and one dredge for each five miles within six years from such date. Rental $100 per mile Yukon Territory to be paid to the comptroller.

No free miner shall receive a grant of more than one mining claim on each separate river, creek or gulch, but the same miner may hold any number of claims by purchase, and free miners may work their claims in partnership by filing notice and paying fee of $2. A claim may be abandoned and another obtained on the same creek, gulch or river, by giving notice and paying a fee.

Work must be done on a claim each year to the value of at least $200.

A certificate that work has been not, the claim shall be deemed to be abandoned, anad open to occupation and entry by a free miner.

The boundaries of a claim may be defined absolutely by having a survey made and publishing notices in the Yukon Official Gazette.

Petroleum—All unappropiated Dominion Lands in Manitoba, the Northwest Territories and within the Yukon Territory, are open to prospecting for petroleum, and the minister may reserve for an individual or company having machinery on the land to be prospected, an area of 1920 acres for such period as he may decide, the length of which shall not exceed three times the breadth. Should the prospector discover oil in paying quantities, and satisfactorily establish such discovery, an area not exceeding 640 acres, including the oil well, will be sold to the prospector at the rate of $1 an acre, and the remainder of the tract reserved, namely, 1280 acres, will be sold at the rate of $3 an acre, subject to royalty at such rate as may be specified by Order in Council.

W. W. CORY.
Deputy of the Minister of the Interior.
Dept. Interior.

**PENITENTIARY SUPPLIES.**

Sealed Tenders addressed to "Inspectors of Penitentaries, Ottawa," and endorsed "Tenders for Supplies," will be received until Monday, 25th June, inclusive, from parties desirous of contracting for supplies, for the fiscal year 1906-1907, for the following institutions, namely:—

Kingston Penitentiary.
St. Vincent de Paul Penitentiary.
Dorchester Penitentiary.
Manitoba Penitentiary.
British Columbia Penitentiary.
Alberta Penitentiary.

Separate tenders will be received for each of the following classes of supplies:—

1. Milk, pure fresh.
2. Beef and mutton (fresh).
3. Forage.
4. Coal (anthracite and bituminous).
5. Cordwood.
6. Groceries, Pork, Bacon.
7. Coal Oil (in barrels).
8. Dry Goods.
9. Drugs and Medicines.
10. Leather and Findings.
11. Hardware, Tinware, Paints, Oils &c.
12. Fish, fresh.

Details of information as to form of contract, together with forms of tender, will be furnished on application to the Wardens of the various institutions.

All supplies are subject to the approval of the Warden.

All tenders submitted must specify clearly the institution, or institutions, which it is proposed to supply, and must bear the endorsation of at least two responsible sureties.

Papers inserting this notice without authority from the King's Printer will not be paid therefor.

DOUGLAS STEWART,
GEO. W. DAWSON,
Inspectors of Penitentiaries.
Department of Justice,
Ottawa, May 25, 1906.

**NOTICE TO CONTRACTORS.**

**Tenders for Steel Rails and Fastenings and Railway Ties.**

Sealed Tenders, addressed to the undersigned, marked on the envelope, "Tender for Steel Rails," "Tender for Railway Ties," 'Tender for Spliced Bars," 'Tender for Bolts and Nuts," 'Tender for Spikes" and "Tender for Nutlocks," respectively, will be received at the office of the Commissioners of the Trancontinental Railway at Ottawa until 12 o'clock noon of the 7th day of June, 1906, for sixty-five thousand (65,000) gross tons of eighty pounds (80 lb.) steel rails (open hearth or Bessemer, at the option of the Commissioners) and the necessary fastenings; and for one million five hundred and forty-five thousand (1,545,000) railway ties; in strict accordance with the specifications of the Commissioners.

Tenders must be made on the forms supplied by the Commissioners which as well as the specifications, may be obtained on application to Hugh D. Lumsden, Chief Engineer, Ottawa Ont., to A. E. Doucet, District Engeneer, Quebec, P. Q., or to A. E. Hodgins District Engineer, Kenora, Ont.

Full information in regard to deliveries, quantities for which tenders will be received, and also as to othe conditions on which tenders are made is given on form of tender. A sample of the nutlock tendered on must accompany each tender for nutlocks.

Each tender must be signed and sealed by all the parties to the tender and witnessed, to be acocmpanied by an accepted cheque on a chartered bank of the Dominion of Canada payable to the Commissioners of the Transcontinental Railway for a sum equal to ten per cent. (10 per cent.) of the amount of tender.

Cheques deposited by parties whose tenders are rejected wil be returned within ten days after the signing of the contract.

The right is reserved to reject any or all tenders. By order,

P. E. RYAN,
Secretary
The Commissionres of
the Transcontinental Railway.
Dated at Ottawa, May 19th, 1906.

**Synopsis of Canadian Homestead Regulations**

Any available Dominion Lands within the Railway Belt in British Columbia, may be homesteaded by any person who is the sole head of a family, or any male over 18 years of age, to the extent of one-quarter section of 160 acres, more or less.

Entry must be made personally at the local land office for the district in which the land is situate.

The homesteader is required to perform the conditions connected therewith under one of the following plans.

(1) At least six months' residence upon and cultivation of the land in each year for three years.

(2) If the father (or mother, if the father is deceased) of the homesteader resides upon a farm in the vicinity of the land entered for the requirements as to residence may be satisfied by such person residing with the father or mother.

(3) If the settler has his permanent residence upon farming land owned by him in the vicinity of his homestead, the requirements as to residence may be satisfied by residence upon the said land.

Six months' notice in writing should be given to the Commissioner of Dominion Lands at Ottawa of intention to apply for patent.

W. W. CORY.
Deputy Minister of the Interior.
N. B.—Unauthorized publication of this advertisement will not be paid for.


**EMERSON'S DRY DOCK**

Foot of 4th Ave. Cor. 16th Street
New Westminster, B. C.

All kinds of Ship repair work.

Ship and Scow Building a specialty.

Estimates promptly furnished.

**W. E. EMERSON**

**Residence:**
124 Eighth St., New Westminster, B.C.



## Great Northern Ry.
## Time Table
THE COMFORTABLE WAY
**V. W. & Y. RY.**

| Daily Leave | NEW WESTMINSTER | Daily Arrive |
|---|---|---|
| 9:20 am<br>4:35 pm | Blaine, Bellingham Burlington, Mt. Vernon, Everett, Seattle and Portland. | 3:00 pm<br>9:55pm |
| 4:35 pm | Spokane, St. Paul and all points East. | 3:00 pm |
| 9.20 am | Anacortes, Woolley, and Rockport. | 3:00 pm |
| 3:00 pm<br>9:55 pm | Vancouver | 9:20 am<br>4:35 pm |

Route of the Famous
**"ORIENTAL LIMITED"**
**2—Daily Overland Trains—2**
Spokane, St. Paul, Minneapolis, Winnipeg, Duluth, Chicago, St. Louis and all points East.

For complete information, rates, berth reservation, etc., call on or address,

F. C. GRIFFIN, Agent,
Bank of Commerce Building.
New Westminster, B. C
S. G. YERKES, A. G. P. A.,
Corner Second Avenue and Columbia St., Seattle, Wash.

## Canadian Pacific
**Railway Company**

**Double Through Fast Train Service Daily with Dining Cars, Sleepers and Tourist.**

Atlantic Express leaves at 7:25, connects with trains for Seattle and Eastern Canada, also with steamers at Fort William. Imperial Limited leaves at 17:20.

For rates and other particulars apply to
ED. GOULET,
C. P. R. Agent,
New Westminster
or
E. J. COYLE,
Assistant General Passenger Agent,
Vancouver.

**Canadian Pacific Royal Mail Steamship**

## Go to Europe via St. Lawrence Route

Seven hundred miles of magnificent river trip. Empress of Britain sails from Montreal for Liverpool June 23rd. For other dates and rates apply to
ED. GOULET,
C. P. R. Agent.
New Westminster.

## Royal Bank of Canada

**Capital $3,000,000. Reserve $3,437,162**
**Total Assets $36,373,576.**

Branches and correspondents in all the principal cities of the world. General banking business transacted.

SAVINGS DEPARTMENT.

$1 opens an account. Interest added half yearly.

Collections made at lowest rates.

Open Saturday nights from 8 to 9 o'clock

NEW WESTMINSTER BRANCH
F. B. Lyle, Manager.

## Bank of Montreal

ESTABLISHED 1817.

Incorporated by act of parliament
CAPITAL (All paid up)...$14,000,000
RESERVE FUND.....$10,000,000

Rt. Hon. Lord Strathcona and Mount Royal, G.C.M.G,...Hon President
Hon. Sir G. A. Drummond, President
E. S. Clouston, Vice President and General Manager.

General banking business transacted.

Branches in all the principal cities in Canada, in London, Eng., New York, Chicago, and St. John, Nfld., and correspondents in all parts of the world.

**Savings Bank Dept.**
NEW WESTMINSTER BRANCH
G. D. Brymner, Manager.

**Still Doing Business at the Old Stand.**

## W. McRAE,
**Merchant Tailor**

Columbia Street.

Full line of English, Scotch and Irish tweeds and worsteds always in stock

Spring stock now in. Make your selection.



## Canadian Pacific Railway Co
British Columbia Coast Line Service.

**TIME TABLE**
(Subject to change without notice.)

ALASKA ROUTE.
S. S. Amur.
Leaves Vancouver June 15 and 21.

VANCOUVER, VICTORIA SEATTLE ROUTE.
Princess Victoria.
Leaves Vancouver daily at 1 p. m.

VICTORIA NEW WESTMINSTER ROUTE.
S. S. Charmer.
Leaves New Westminster at 7 a. m. on Wednesday and Mondays.

VANCOUVER NANAIMO ROUTE.
S. S. Joan
Leaves Vancouver daily except Saturday and Sunday at 1:30 p. m. Saturday at 2:30 p. m.

WEST COAST ROUTE.
S. S. Queen City
Leaves Victoria at 11 p. m. on 1st, 7th, 19th and 20th of each month for Ashousit and way points; leaves Victoria on the 7, and 20, for Quatsino and way points. Leaves Victoria on 20th of each month for Cape Scott and way points including Quatsino.

LOWER FRASER RIVER ROUTE.
Steamer Transfer
Leaves New Westminster on Monday, Tuesday, Wednesday, Thursday and Friday at 3 p. m. and Saturday at 2 p. m. with additional trip on Monday at 5 a. m.
Leaves Steveston Monday, Tuesday, Wednesday, Thursday and Saturday at 7 a. m.; Friday at 6 a. m. additional trip Saturday 5 p. m.

UPPER FRASER RIVER ROUTE
S. S. Beaver
Leaves New Westminster, 8 a. m. Mondays, Wednesdays and Fridays.
Leaves Chilliwack 7 a. m. Tuesdays, Thursday and Saturdays, calling at landings between New Westminster and Chilliwack.

NORTHERN B. C. ROUTE.
S. S. Tees
Leaves Vancouver at 2 p. m., 2nd and 16th of each month, calling at Skidegate on first trip and Bella Coola on second trip. Time on arrival and departure are approximate.

For reservations and information call or address
ED. GOULET,
Agent, New Westminster.
E. J. COYLE,
Asst. Gen. Pass. Agent, Vancouver.
J. W. TROUP,
General Superintendent, Victoria.
W. H. GARDINER,
Gen. Agent, Freight Dept.,
New Westminster.

## Trains & Steamers

C. P. R. MAIN LINE.
Leave New Westminster 7.25 daily.
Leave New Westminster 17.20 daily.
Arrive New Westminster 10.30 daily
Arrive New Westminster 19.10 daily
C. P. R. MISSION BRANCH.
Lv. N. W. 7.25, Ar. Seattle 15.50.
Lv. Seattle, 12.30; Ar. N W. 20.20.
C. P. R. WESTR. JUNCTION
Lv. N. W. 7.25, 9.35, 17.20, 19.25.
Ar. N. W. 9.15, 10.30, 19.10, 20.20.
C. P. R. MILLSIDE SPECIAL.
Lv. New Westminster 6.30 a. m.
GREAT NORTHERN RAILWAY.
Lv. N. W. 9.20 a.m.; ar. Seattle 4 p.m.
Lv. N. W. 4.35 p.m.; ar. Seattle 10 p.m.
Lv. Seattle 8.30 a.m.; ar. N. W. 3 p.m.
Lv. Seattle, 4.34 p. m., ar. N. W. 9.35 p.m.
V., W. & Y.—VANCOUVER
Lv. N. W. 3 p.m. and 9.35 p.m.
Lv. Vancouver 8.35 a.m., and 4 p.m.
G. N. R.—PORT GUICHON.
Lv. N. W. 9.20 a.m.; ar. Guichon 2.20 p.m.
Lv. Guichon 2.40 p.m.; ar. N. W. 9.35 p.m.
Mondays only.
B. C. ELECTRIC—VANCOUVER.
Lv. New Westminster 5.50, 6.50, 7 and 8 a. m., and every half hour thereafter till 11 p. m.
Lv. Vancouver for Westminster at same hours.

**Fraser River and Gulf**

UP RIVER.
Beaver—
From N. W. Mon. Wed. Frid. 8 a.m.
From Chwk. Tu., Th., Sat., 7 a.m.
Ramona—
From N. W. Tu., Th., Sat. 8 a.m.
From Chwk. Sun., Wed., Fri., 7 a.m.
DOWN RIVER.
Transfer—
From N. W. daily, ex. Sat. and Sun. 3 p. m.; Saturday 2 p. m.
Add. trip, Monday, 5 a.m.
From Steveston, 7 a.m. (Fri. 6 a.m.)
Add. trip Saturday, 5 p.m.
VICTORIA AND ISLANDS.
Rithet—
From N.W., Wed. and Mon., 7 a.m.
From Victoria Tues. and Sat. 4 a.m.

**Mail Service**

| | Close. | Received. |
|---|---|---|
| Seattle, via Sumas. | 10 pm. | 8.20 p.m. |
| Sap'n & Millside.. | 10.00 p.m. | 10.30 a.m. |
| Vancouver.. .. .. | 10.00 p.m. | 9.00 a.m. |
| Cloverdale, Blaine, Seattle, etc.. .. | 8.45 a.m. | 3.30 p.m. |
| Van. & Cent. Park.. | 10.30 a.m. | 2 p.m. |
| Victoria.. .. .. .. | 10.30 a.m. | 10.00 a.m. |
| East Burnaby ..... | 1.15 | 1.20 p.m. |
| Steveston, etc.... | 1.30 p.m. | 10.30 a.m. |
| East, via C. P. R.. | 4.45 pm. | 7.10 p.m. |
| East, via C. P. R.. | 10.00 p.m. | 10.30 a.m |
| Sap., Mill, Coq'm.. | 4.45 p.m. | 7.10 p.m. |
| Van. & Burnaby.. | 3.30 p.m. | 6.00 p.m. |
| Timberland, Tues., Friday ..... | 12.00 m. | 12.00 m. |

## SECRET SOCIETIES

UNION LODGE, NO. 9, A. F. & A. M.—The regular meeting of this lodge is held on the First Wednesday in each month, at 8 o'clock p. m., in the Masonic Temple. Sojourning brethren are cordially invited to attend. Dr. W. A. DeWolf Smith, Secretary.

KING SOLOMON LODGE, NO. 17, A. F. & A. M.—Regular communications of this lodge are held on the second Tuesday in each month in Masonic Temple, at 8 p. m. Visiting brethren are cordially invited to attend. D. W. Gilchrist, Sec.

ROYAL CITY PRECEPTORY, No. 459 R. E. K. of L. meets second and fourth Friday of each month, at 8 p. m., in Orange hall, corner of Royal avenue and John street. Sojourning Sir Knights cordially invited to attend. W. E. Dunlop, W. P.; E. E. Matthias, Reg.

LOYAL ORANGE LODGE, NO. 1150—Meets in Orange hall first and third Friday in each month at 8 p. m. Visiting brethren are cordially invited to attend. E. E. Matthias, W. M.; J. Humphries, Rec.-Sec.

I. O. O. F.—AMITY LODGE, No. 27—The regular meetings of this lodge are held in Oddfellows' hall, Columbia street, every Monday evening, at 8 o'clock. Visiting brethren cordially invited to attend. S. J. May, N. G.; W. C. Coatham, Rec.-Sec.

A. O. U. W.—FRASER LODGE No. 3—Meetings the first and third Tuesday in each month. Visiting brethren cordially invited to attend. Lodge room, A. O. U. W. hall, Oddfellows' block, Clarkson street. C. S. Corrigan, recorder; Louis Witt, master workman.

ROSE OF COLUMBIA LODGE No. 115, SONS OF ENGLAND, B. S.—Red Rose Degree meets Second and Fourth Wednesday of each month, in K. of P. Hall, Columbia St., at 8 p. m. White Rose Degree, Fourth Wednesday in each month, same time and place. Visiting Brethren cordially invited. E. B. Stinchcombe, Pres., H. Disney, Secretary.

COURT BRUNETTE, No. 4095, I.O.F.—Meets the Fourth Friday in the month at 8 o'clock, in the small hall, Oddfellows' block. Visiting brethren are cordially invited to attend. J. B. Rushton, C. R.; F. P. Maxwell, R. S.

COURT ROYAL COLUMBIA, No. 8808, A. O. F.—The regular meetings of this Lodge are held on the Second and Fourth Tuesdays of each month at 8 p. m. in the Oddfellows' Hall. Visiting Brethren are cordially invited to attend. E. C. Firth, C. R.; F. P. Maxwell, Sec.

THE ROYAL TEMPLARS OF TEMPERANCE meet every Wednesday at 8 o'clock p. m., in Oddfellows' Hall, Columbia street. Visiting Brethren are cordially invited to attend. J. S. Bryson, S. C.; J. McD. Campbell, Sec.

SONS OF SCOTLAND BENEFIT ASSOCIATION, LORD OF THE ISLES CAMP, 191.—Meets on the First and Third Tuesday of every month in K. of P. Hall. John McNiven, Chief; J. J. Forrester, Rec. Sec.

BOARD OF TRADE.—New Westminster Board of Trade meets in the Board Room, City Hall, as follows: Second Wednesday of each month. Quarterly meetings on the second Wednesday of February, May, August and November, at 8 p. m. Annual meetings on the second Wednesday of February. New members may be proposed and elected at any monthly or quarterly meeting. A. E. White, Sec.


STAR CANDY FACTORY

makes the purest of pure sweets and invites the public to call and see the candy made

Ice Cream

Fresh Fruit in Season.
Twelve years experience in the candy trade.
The proof of the pudding is in the eating.

Next Door DeGrey's Barber Shop.

J. HENLEY

Manufacturer of

Mineral Waters, Etc.
Aerated Waters,

Family Trade a Specialty.
Tel. 113. Office, Eighth Street,
NEW WESTMINSTER, B. C.

Don't decide about the present for that

JUNE WEDDING

until you have seen the

LOVELY CHINA

—AT—

MOREY'S Columbia St.

SPROTT-SHAW

Business Institute

336 Hastings Street W., Vancouver

Commercial, Pitman and Gregg Shorthand. Telegraphy and Engineering (Civil, Marine and Stationary) Courses. THE BEST of courses, the BEST of teachers (eight) and the BEST of salaries.

R. J. SPROTT, B.A., Principal.
H. A. SCRIVEN, B.A., Vice-Principal

REFORM RESTAURANT

Carnarvon St., between 10th and Mclnnis.

First Class Meals at all Hours.
English, Japanese and Chinese Styles.

From 15c. up.

GIVE US A TRIAL.

Mrs. Lizzie Chan,

PROPRIETRESS.

B. C. Monumental Works

JAMES McKAY, Proprietor.

Importer and manufacturer of

Marble and Granite Monuments, Headstones, Tablets, Tombstones, Etc.

Write for prices.
New Westminster, B. C.

STOP

and look at the fresh stock of homemade candies—fresh daily. Fruit of all kind, Ice Cream etc. Fresh Strawberries and Pine Apple . . . . . .

R. C. PURDY,

Next Tram Office, Columbia St.

S. G. TIDY,

. . . . FLORIST

Plants and Annuals of all kinds, cut flowers and floral designs, Dahlias 50c per dozen.

Telephone A184 or address 4th Avenue and 10th Street.

Westminster Transfer Co.

Office—Tram Depot
Columbia St.

Baggage delivered promptly to any part of the city.

Light and Heavy Hauling

Office 'Phone 185. Barn 'Phone 137

Westminster Iron Works

GENERAL MACHINE AND ENGINE WORK.

SHIP SMITHING, BRIDGE and STRUCTURAL IRON WORK.

Ornamental Iron Work, including Fences, Gates, Fire Escapes, etc.

Mail orders and correspondence invited.

JOHN REID,

BEGBIE STREET.
New Westminster. P. O. 474.

. . . . CALL ON . . . .

T. A. Muir & Co.

PHARMACEUTICAL CHEMISTS for PURE DRUGS and CHEMICALS

Prescriptions a Specialty.

Ellard Block,

New Westminster, - - - B. C.

BIG WANTS

For Sale—National cash register, just as good as new, and cheap for cash. Apply Daily News.

For Sale—First class job printing plant, known as the Arrow Press. Apply Mrs. Dominy, Front street.

Wanted—Office boy or girl; age about 14. Apply "G," News.

Lost—May 24, in or near New Westminster cemetery, ladies' hand sachel containing purse with 70 cents change, gold bracelet, and other small articles. Finder please leave at this office. 5-30-tf.

LOST—Reddish brown pup, with white spot on chest. Answers to name "Dick." N. M. Matheson, Customs, City.

For Sale—Modern 7-roomed house on fine corner in West End; two lots stable and fruit trees. Cheap. Appl. X, this office.

Wanted—Any person having a safe of the Alpine Safe & Lock Co.'s make communicate with Daily New Co., Limited.

To Let—Desirable furnished front room. Mrs. Johns, St. George's street, between Fourth and Sixth.

Wanted—Three or four unfurnished rooms; good location; gas and bath preferred. M. S., Box 53.

Tenders Wanted

Tenders will be received by the undersigned until noon of the 21st inst., for the erection of a wing to the Central brick school. Plans and specifications on view at the office of C. H. Clow, architect, Sixth street. The lowest or any other tender not necessarily accepted.

R. LENNIE,
Secretary.

EVERY TIME

You Buy "B. C." or "Old Sport" Cigars

You do the wise thing. Its tempting flavor will surely win your favor. Manufactured by—

WILBERG & WOLZ.

Factory and Office, Brine Block,
NEW WESTMINSTER, B. C.

F. CRAKE.

*Watchmaker and Manufacturing Jeweler.*

Acquired a through knowledge of the business in England with 10 years experience. Later was 7 years manager of the watch repairing department of Savage, Lyman & Co., Montreal, Henry Birk's business manager part of the time.

English, Swiss, American and all complicated watches cleaned, repaired, made like new and adjusted.

*Charges Reasonable.*

Two Doors from Geo. Adams Grocery


PROFESSIONAL

WHITESIDE & EDMONDS, Barristers and solicitors, Blackie Blk., Columbia street, New Westminster. W. J. Whiteside, H. L. Edmonds.

MR. J. P. HAMPTON BOLE, solicitor of the supreme court. Offices Canadian Bank of Commerce building, Columbia street, opposite post-office, New Westminster. Money to loan.

MARTIN, WEART & McQUARRIE, barristers, solicitors, etc. Offices: New Westminster, Trapp Blk., corner Clarkson and Lorne streets, Vancouver, rooms 21 to 24, 445 Granville street. Joseph Martin, K. C., A. W. Weart, W. G. McQuarrie, H. A. Bourne. Mr. Martin will be in the Westminster offices every Friday afternoon

HOWAY, REID & BOWES, Barristers, solicitors, etc., 42 Lorne street, opposite Court House, New Westminster. J. H. Bowes, P. O. Box 241.

GEORGE E. MARTIN, Barrister and Solicitor, Guichon block, Columbia and McKenzie streets, New Westminster, B. C.


W. N. Draper

B. C. Land Surveyor

Ellard Block, New Westminster, B.C.

Carruthers Manufacturing Com'y.

Manufacturers of

Show Cases, Store Fittings and Bar Fixtures

The Carruthers Manufacturing Co.

VANCOUVER, B. C.

Shingle and Saw Mill Machinery

The Schaake Machine Works, Ltd.,

New Westminster, B. C.

Beginning February 15, '06

Through Tourist Sleepers

Every Day in the Year

Between Seattle and Chicago

—VIA THE—

Great Northern Railway

"The Comfortable Way" Route of the Famous Oriental Limited

For detailed information, rates, etc., call on or address

F. C. GRIFFIN, New Westminster, B. C.

GREAT NORTHERN RAILWAY

SITES FOR INDUSTRIES

Fresh Water Port

*The City of New Westminster*

*OFFERS THE*

*Best Facilities on the Pacific Coast*

*FOR*

*All Kinds of Manufacturing Enterprises*

Information can be obtained from

*A. E. WHITE,*

*Secretary Board of Trade,*

*OR*

*W. H. KEARY,*

*Mayor City New Westminster*


## COUNTESS CONCLUDES TO FORGIVE HUSBAND

New York Society Believes That de Castellanes are to Become Reconciled.

New York, June 10.—It became known today why the Countess de Castellane did not come to America on the Niagara, the yacht of her brother, Howard Gould.

The countess has concluded to forgive her husband and return to him. Such was the apparently authentic gossip in social circles today. It had been cabled from the other side that she had sailed on the Niagara. Her failure to come gives color to the story that a reconciliation has been effected.

Another thing that gives color to the story is the manner in which the the divorce suit has dragged. Under the French law if Anna Gould's case against her husband is as good as it is supposed here to be, she can force it through the courts much faster than it has gone. The main cause of the reconciliation, it is said, is the love of the countess for her children and her desire that they shall have all the advantages of the title for which she paid so much and which advantages, in a social way at least, would be partly nullified if the father was divorced from the mother.

Part of the story of the "making up" has it that an entirely new financial arrangement may be made between the count and his wife, and that his spending ability will be curtailed even more than it has been.

### THE NEW FRIENDSHIP.

(Manchester Guardian.)

Between men and men certainly there is less than there used to be of the friendship that halves all sorrows and doubles all joys. Perhaps the age of the greatest friendships is over; the conditions of modern life are against it. For the formation of the perfect friendship there must have been common suffering. It will only thrive in an atmosphere of durance and stress; no mere devotion to a cause will produce it; the cause must be, at the least, unpopular, if not dangerous, to favor its growth.

Another cause, and one mentioned by Bacon, is the growth of towns—"because in a great town friends are scattered, so that there is not that felowship, for the most part, which is in less neighborhoods." Perhaps a truer way of stating the point would be to say that, though friends may get solitude in towns, they cannot get that isolation out of which the great friendships spring.

Yet another reason is the difficulty of shaking ourselves clear of the elaborate mechanism of modern life. The time-saving devices in which we unlucky moderns are entangled are for most people the great wasters of time. We are too busy to get anything done; the mere machinery of life keeps us attending to so many things that we have no time for "the hours of chat and walks and drives together" of which our correspondent writes, or for most of the other things that would do us good.

But is not the growth of the new friendship the greatest cause of the decay of the old? The old friendship was asexual, because one sex had the monopoly of the interests that made friendship. The new friendship between the sexes has very largely taken its place. It used to be a rare thing for a man to make a friend of his wife or a wife of her husband; it is now a common thing. The equalization of the sexes has done that; for, as Aristotle understood and Bacon, by the by, forgot, there can be no true friendship except between equals.

### The Mole Has Eyes.

The majority of people believe that the mole is even "blinder" than the proverbial bat, but the naturalists know that such is not the case. Sir John Lubbock and Carl Hess, the latter a noted German naturalist, by careful investigation proved that the mole has eyes which are as perfect as those of a horse or an elephant. They are very small optics, to be sure (only one millimeter in diameter), but in the matter of reflection and refraction do not differ from the normal eyes in larger animals.

### Our Locked Up Forces.

It is the locked up forces within, that lie deep in our natures, not those that are on the surface, that test our mettle. It is within everybody's power to call out these hidden forces, to be somebody and to do something worth while in the world, and the man who does not do it is violating his sacred birthright.—Success Magazine.

### French Marriage Restrictions.

It sounds almost incredible, but is none the less a fact, that a Frenchman under twenty-five years of age whose parents are dead and whose grandfather or grandmother is alive cannot enter the married state without the written authority of both or either of them.—Paris Letter to London Post.

HEADQUARTERS FOR

# STRAWBERRIES

We have made our arrangements for supply. As usual you will be able to secure the best the market affords right here.

Some extra value in New Zealand Jam in self-opening tins at 50c—the best yet.

Ripe Tomatoes, 15c per lb. Cabbage—splendid stock, only 5c per lb.

Everything the best at the lowest prices.

| T. S. ANNANDAL "OUR GROCER" | WEST END GROCER D. W. GILCHRIST |
|---|---|



# The Outlook

for New Westminster and district is better today than it has ever been at any time **within the past ten years.**

**With deep water vessels and steamers coming up the Fraser river and giving New** Westminster her rightful place in the shipping world.

The coast Kootenay railroad a long felt want is now an assured thing and will open a vast tract of country for settlers in the near future. The opportunity for acquiring sites for homes as evidenced by the result of the sale of property held by the city last week, is unsurpassed by any city on the Coast, justly entitles New Westminster to be called the city of beautiful homes.

The country round is fast settling up with from five to twenty acre holdings, of which class of property we make a specialty and have a large number for immediate sale.

We have forty-two acres fronting on the Fraser river and Great Northern Railroad connection, deep water, price only

**$75.00**

an acre. Grand site for an industry.

**McInnes & Kerr**

Real Estate Brokers,
278 Columbia Street.
NEW WESTMINSTER
Telephone 170.



2nd and 3rd Avenue Burnaby, Near City Limits, Close to City Tram,

**LOTS $45.00 EACH**

**A. E. WHITE, 260 Columbia St.**

Telephone 85.



# CHICKEN RANCH

## CHEAP

We are offering an up-to-date poultry farm, in whole or in five-acre blocks; cheap for cash, or on easy terms; suituated on North Road, near school and proposed Port Moody extension of tram line.

You'll never have a better chance to get into a good paying business.

Apply at once to

**Malins, Coulthard & Co.**

Financial, Insurance & Real Estate Agents. Tel. 106. Columbia St.


## MOTHER CAMEL DIES OF A BROKEN HEART

**Pines Away After Death of Daughter in National Zoo at Washington.**

Washington, June 9.—That animals, as well as human beings, sometimes die of a broken heart is believed by many, and never has this theory been better illustrated than in the death of the big Arabian camel, or dromedary, at the National Zoological Park. In the death of this animal the collection loses its last representative of a valuable species, the daughter of the dromedary having died about four months ago.

Ever since her offspring passed away the big camel has been sick. She would lie down and pay no attention to any one. When food was given to her it would often be an hour or more before she made any attempt to eat. Her big, glassy eyes stared piteously off into space, and the comment of the keepers was that she wouldn't last long. She was examined several times, but no special ailment could be discovered.

**Treatment of No Avail.**

A few weeks ago the animal became seriously ill. She was given medical attention, but failed to respond to the treatment. Gradually her condition became worse, and yesterday she died.

Dr. Buckley, of the bureau of animal industry, of the department of agriculture, performed an autopsy. Death from old age and cancer of the liver was the official verdict, but the knowing ones say it was a broken heart, and that she had pined away since her offspring died.

The animal had an interesting history, and, besides being of a rare species, had a royal pedigree. She was a little over thirty years of age, and during the Italian campaign in North Africa in 1896 was attached to the army under Gen. Baratieri, operating in Abyssinnia. After the defeat of the Italians by King Menelik this camel, with some of her companions, returned to Italy. Shortly afterward the Italian government, through its consul at Baltimore, presented this one and several others to the authorities in charge of Druid Hill Park.

Five years ago the two animals, mother and offspring, were purchased by the authorities at the local zoo for the nominal sum of $100 each. Their affection for each other has always been a source of great interest to the officials and keepers, for seldom does a mother show marked attention to her offspring after it is several years old. She was a proud mother, however, and watched the younger animal as closely as human children are watched.

**Loon Starves to Death.**

Two other animals also died at the park yesterday. A loon starved itself to death, following the example of its two mates a couple of days previous, and one of the recently acquired red howler monkeys died from captivity. Several of these monkeys arrived at the park about three weeks ago, but all have died except one.

The three loons that have recently died were webfooted birds with short wings, and are sometimes called the northern diver. They arrived at the park about a week ago, but since that time have refused to eat.

**Handles Actor Roughly.**

New York, June 10.—When George M. Cohan was doing a song and dance in the first act of "The Governor's Son" at the Aerial Garden last night, a drunken man hurried down the aisle to the orchestra rail.

"Before you sing that song shake hands with me, will you?" he said. Cohan walked to the front of the stage and extended his hand over the head of the bass drummer. The man closed his fist on the actor's hand and then gave a quick jerk. Cohan went sliding over the bass drummer on the floor.

It was quite a fall and some persons expected he had been injured, but Cohan picked himself up quickly and before the big man could get hold of him again he got back on the stage.

## D. STEWART INJURED IN RUNAWAY ACCIDENT

**Horse Dashes Into Barbed Wire Fence and Upsets Occupants of Rig.**

D. Stewart, traffic superintendent of the B. C. E. R. Company, was injured on Saturday as a result of being thrown from a rig on Fifth avenue. Mr. Stewart was out driving with two friends, when the horse became frightened by the approach of a street car, and dashed wildly along the street. All efforts to stop the frightened animal were vain but on reaching the corner of Fifth avenue and Thirteenth street the maddened steed was unable to turn, with the result that he dashed into a barb wire fence. The three occupats of the rig were thrown out, Mr. Stewart receiving somewhat serious injuries in the back. The other members of the party were uninjured, but the horse was badly scratched, and the wagon reduced to a complete wreck.

**Women Have Good Time.**

Winnipeg, June 10.—The Canadian Women's Press Club concluded its session last evening when the officers and members held a reception which was attended by many prominent citizens. They were afterwards lunched by the Western Canada Press association. A portion of the delegates left for Banff this evening and will visit Edmonton. The remainder will go west tomorrow morning as guests of the C. P. R.

**Royal Time Abroad.**

London, June 10.—After a voyage which both declared to have been the most pleasant in their experience, Mr. and Mrs. Nicholas Longworth reached London early this afternoon, having journeyed from Southampton where they debarked from the American liner St. Louis in a beautifully appointed royal carriage which was attached to the American line special on the London & Southwestern railway. The royal car which had awaited them at Plymouth was taken to Southampton during the night.

On arrival in London, they were met by a party which included Ambassador and Mrs. Reid and the members of the embassy staff, as well as several hundred American residents. The greeting between Mr. Reid and his family and Mr. and Mrs. Longworth was most cordial.

It has not yet been announced whether King Edward will entertain Mr. and Mrs. Longworth, but it is expected they will dine with him at Ascot.


**TO LET**

Modern, completely furnished house on Queen's Avenue, splended situation, with fine view of the Fraser River. Will rent for two months from 1st July.

Partly furnished house on Carnarvon St., near Church of England Cathedral. Possession at once. Rent $16.00, including water.

7 roomed house on 8th Street, good situation. Rent $12 per month.

Well lighted rooms in brick block in splendid situation.

List Your Property to Rent With Us.

**F. J. Hart & Co.**

Limited.

**Keep Cool**

# Ice Cream Freezers

**Anderson & Lusby**


## POLICE INVESTIGATE BUFFALO TRAGEDIES

**Irishman Is Killed in Saloon Fight and Italian Has Head Blown Off.**

Buffalo, N. Y., June 10.—The police of this city are investigating two fatalities, both of which may result in charges of murder.

Tap O'Neill, a laborer, was killed in a saloon fight early this morning. Louis Wood is under arrest, charged with having struck the blow which caused O'Neill's death.

Joe Severeno, an Italian youth had the top of his head blown off with a charge of buck shot just outside the city last night. Another Italian is under arrest pending an investigation.

## DYNAMITE EXPLOSION TEARS MEN TO PIECES

**Eleven Killed and Five Seriously Injured on the Susquehanna River.**

Lancaster, Pa., June 9.—Eleven men were blown to pieces and five others were seriously injured by the explosion of a dynamite plant near Pequa along the Susquehanna river.

The accident was one of the most horrible in the history of Lancaster county. The victims were literally torn to pieces, not enough remaining of a single body to make identification possible. The cause of the explosion is not known. The two unknown residents of York county, who were killed, had just started to drive from the place with a load of dynamite.

The dead:

Benjamin Gerhardt, aged 22.
Benjamin Riner, aged 21.
George Rinear, aged 20.
Fred Rice, aged 23; married.
Collins Parker, aged 18.
Phares Schoff, aged 18.
William Funk, aged 19.
John Boatman, aged 17.
An unknown man.

Two men, unknown, residents of York county. All except the last two lived in the immediate vicinity of the dynamite plant.

The seriously injured are: Walter Brown, Martin Riner, George Grey, Charles Cramer, Jacob Schoff.

They had scarcely gained a distance of 75 feet when the plant blew up with a detonation that was plainly heard fifteen miles away. A great cloud of smoke covered the site of the factory, and when it had cleared away there was not a vestage of the horses, wagon or men who had left the factory only a moment before. The air was filled with debris and fragments of human bodies and pieces of flesh and limbs were found hanging on the trees nearly 1,000 yards from the scene of the disaster. The remains of those who had been killed were picked up and placed in soap boxes, identity being impossible. Some of whom it is thought, will die, were taken to their homes in the vicinity.

**Spearmint Wins.**

Paris, June 10.—The Grand Prix de Paris for a purse of $40,000 and sweep stakes for three-year-old colts and fillies at one mile and seven furlongs, was won today by Mayor Eustace Loder's English bred bay colt, Spearmint, who won the English Derby on May 30.


# Musling Greatly Underpriced!

1,500 yards of beautiful summer Dress Muslins and Ginghams on sale this week.

**12½ Cents Per Yard**

Many odd lines from our large stock, worth from 15c to 25c per yard; all to be cleared at this low price this week.

See our small show window for a few designs.

**W. S. COLLISTER & CO.**

# Which Kind For You?

**The Tubular or Bucket Bowl. Low Down or High Can.**
**Simple Bowl or Bowl full of Parts.**
**Enclosed Gears or Exposed Gears. Selfoiling or Oil Yourself**

Just look into these facts and you can't help but be convinced that this is the only one to buy.

We believed in them by buying a carload.

The prices of these separators are also the lowest.

**T. J. TRAPP & CO.**



**Fire Insurance. Life Insurance.**

We have been appointed agents for the Union Assurance Society of London, England, which has been carrying on fire insurance business since 1714 A. D., and which has a capital and accumulated funds of $20;000,000.

The National Life Assurance Co. of Canada, assurance record:

| | | | | |
|---|---|---|---|---|
| Dec. 31st, 1899 (5 months) | Assurance in force | $60,400. | Prem. | $22,954.60 |
| " 1900 | Assurance in force | $1,792,500. | Premiums | $ 62,605.96 |
| " 1901 | " " | 2,554,904. | " | 92,029.30 |
| " 1902 | " " | 3,425,897. | " | 126,695.21 |
| " 1903 | " " | 4,086,112. | " | 150,644.68 |
| " 1904 | " " | 4,509,754. | " | 166,384.20 |

MONEY TO LOAN. **McQUARRIE & CO.,** Real Estate Brokers and Contractors
186 Columbia Street, NEW WESTMINSTER, B. C.



# Royal City Fish Co.

**Wholesale and Retail Dealers in**

**Fresh and Frozen Fish**

**Game In Season**

*We deliver to all parts of the City. Telephone 40. P.O.Box 72.*

**Front Street,**

*Next Daily News.* *New Westminster, B. C.*



# Electric Railway Service

**Inter-urban Line.**

Cars for Vancouver and way stations will run every half-hour from 5:50 a. m. to 11 p. m. excepting at 7:30 and 8:30 a. m. Half hourly cars will run from Central Park to Vancouver only.

**City Limits Line**—Service from 6.30 a. m. to 11 p. m.

**20 Minute Service**—No transfer. Between 12 and 2 and 5 and 7.

**30 Minute Service** during remainder of day. Transfer at Leopold Place.

**Sunday Service** half-hourly between 8 a. m. and 10 p. m.

**City and Sapperton.**

**Sapperton Line**—15 Minute Service, except between 12 and 2, and 5 and 7, during which hours the service will be half-hourly.

**Sunday Service** half-hourly between 8 a. m. and 11 p. m.

**British Columbia Electric Ry. Co., Ltd**