The New Westminster News

Volume 9, Number 64 — NEW WESTMINSTER, B. C., TUESDAY MORNING, MAY 19, 1914. — Price Five Cents.

Legislative Library B.C.

TAX EXEMPTION NOT APPROVED

Communication from Winnipeg Read at Council Meeting.

City Council Objects to Dominion Trust Co. Changing Map of City —Completion of Bridge Urged

The government proposal to subsidise the C.N.R. was the subject of a letter which the Union of Canadian Municipalities will take some action on and which may react upon the exemption of taxation which the railway enjoys.

The letter was from the Winnipeg city solicitor, a copy of which was considered last night at the city council and remitted to the finance committee for report.

It suggests that as the C.N.R. is demanding certain concessions from the government before granting these concessions the municipalities should be protected as to the payment of taxes which the C.N.R. is evading or avoiding.

As an instance local improvements should not be handicapped by tax exemption of railway property.

"The public is suffering the burden of railway exemption sufficiently now without being called upon, not only to subsidise Mackenzie and Mann, but also to save them from taxation, particularly local improvement taxes." This concluded the letter.

Would Amend New Map.

On behalf of the finance committee Alderman Kellington submitted the following report:

That S. S. McDiarmid of Cleveland and Cameron, be asked to attend a meeting of the executive council at Victoria on Thursday, May 21, held for the purpose of considering the application of the Dominion Trust company to amend the new map of the City of New Westminster by changing the easterly boundary and that the council be represented by the mayor.

The delegation be instructed to strongly object on behalf of the council to the reopening from time to time these plans, as all property owners were given plenty of opportunity at the court of appeal, presided over by H. L. Edmonds, who was appointed by the government to hear any objection against the map, as drawn up by Cleveland and Cameron, who made the special survey of the city.

The committee considers this as a precedent and the government should be called upon to make arrangements whereby anyone desiring to amend the map, which was prepared in accordance with the special survey act, should deposit with their application a sufficient sum to cover all expenses incurred by the city in connection with same.

The report was adopted.

After the G. N. Bridge.

McQuarrie, Martin and Cassidy, city solicitors, wrote endorsing copy of a letter which had been forwarded to the railway commission regarding the extention of the tram car from Sapperton along the North road. The letter urged the commission to issue an order compelling the G. N. R. to proceed with their bridge across the North with a time limit for its commencement and completion. This in the event of the commission not sitting in Vancouver this spring. Should there be a sitting the matter could be thrashed out there.

The letter was filed.

The report of Inspector McCaul on the G.N.R. station at New Westminster, seems to have awakened the G. N. R. officials to the fact that the city means business. Their Vancouver solicitors, McNeil and Co., wrote asking that the matter stand over until Mr. McNeil returned from England, mentioning June 1 as the possible date.

The mayor pointed out that the case was in the hands of the railway commission as far as he knew.

The aldermen showed scant consideration for the company whose mala fides in these transactions has become almost proverbial and a reply was ordered to be sent that the matter was in the hands of the commissioners.

The report of the building inspector and fire chief recommending the refusal of a permit for a proposed addition to the house of Mrs. Dominy, Agnes street, on the ground that it was within the fire limits, gave rise to a lengthy discussion.

The council was equally divided to support the report and to refer it to a special meeting of the council.

Finally the mayor gave his casting vote for the special meeting.

A number of communications were remitted to the various committees to which they appertained for report.

PROSPECTS AT PITT MEADOWS

W. Rennie, of Rennie and company, who hold some 6700 acres of land in Pitt Meadows, was in the city yesterday. The Rennie firm was instrumental in delaying the election for the new municipality of Pitt Meadows owing to the firm's objection to enter into the new corporation, deeming it premature as regards the company's holdings. Mr. Rennie reports things looking well in his section of Pitt Meadows. The big ditching machine is kept busy excavating and before fall people will be able to drive in from the Dewdney trunk road north to the Harris road.

FAN-TAN STOPED; CHIEF COMMENDED

The prospect of facing a jail sentence instead of customary fines handed out to the Chinese gamblers was the cause of a sudden stoppage of fan-tan operations in the west end, according to a report of Chief Bradshaw made to the police commissioners yesterday morning.

No raids were carried out before such an order of things was established, a personal visit made by the chief to the keepers of such dens at the instigation of the commission being responsible for a depression in the money exchange in the Oriental quarter.

Chief Bradshaw drew attention to the wretched condition of the city jail and the lack of accommodation for prisoners.

Following his report the chief was the recipient of a resolution of commendation from the board of commissioners.

FOREST FIRE PERMITS MAY BE REQUIRED

Burnaby Council Would Guard Against Possibility of Forest Fires—License Fee Bylaw.

The question whether a municipality has the legal right to enact legislation covering forest fires was discussed by the Burnaby council last night, following the reading of a communication from the engineer stating that a forest fire at Alta Vista had threatened considerable damage. Under a new ruling by the forestry branch, the residents of Delta, South Vancouver, Point Grey and Burnaby are exempt from being compelled to take out permits. Mr. Macpherson suggested that a bylaw be drafted to allow the issuance of permits by the municipality. The matter was left over for further consideration.

A request from the school board for $5000 as ordinary expenses was granted.

Two communications from the Edmonds District Ratepayers' association, the first protesting against any contemplated raise in the assessment and the other protesting against the employment of non-residents, were received and ordered filed.

An amendment to the trades license bylaw which will exempt small tradesmen from paying a license fee, was given first and second readings.

The next meeting will be held on Tuesday, May 26.

EX-CONSTABLE REID KILLED IN PRISON

Officer Who Assisted John Krafchenko to Escape Fatally Injured—Another Prisoner Killed.

Stony Mountain, Man., May 18.—A fatal accident occurred here today at 4:15 p.m. when ex-Constable Reid, and Convict Hawkins were fatally injured by the falling of a scantling upon which they were working as carpenters in the building of the new watch tower on the northwest corner of the prison wall. The injured men died at 9:30 tonight. Reid is the constable who was sentenced to seven years' imprisonment in the penitentiary for his connection with the escape of John Krafchenko from the Winnipeg jail. Convict Hawkins is a 20 year man who last summer escaped from the penitentiary only to be captured the same afternoon.

Reid had both legs and one arm broken besides internal injuries while Hawkins had one arm broken and injuries to the chest caused by the falling of a heavy timber upon it. When picked up the two convicts screamed with pain and Hawkins yelled for water, which he drank in great gulps. Reid, however, on account of his injuries could not drink the water. They were taken to the prison hospital and attended by Prison Surgeon McGuire and the prison warden also sent to Winnipeg for Dr. Moody. Both men died about the same time at 9:30 tonight.

ADVICE TO AUTOISTS GOING TO MISSION

Autoists desiring to go to Mission on the south side of the Fraser river are advised to take the following route:

After leaving the Pitt river ferry follow the Dewdney trunk road until behind Port Haney, then turn down to the C. P. R. station at Haney and thence follow the road parallel to the C. P. R. to Albion, Whonnock, Ruskin and across the Stave river at the red bridge three miles from the mouth of the Stave river, from there to Silverdale and on to Mission. From Haney to Mission the Dewdney Trunk road is not in the best conditions for autos.

No Election Decided.

Toronto, May 18.—According to a satement made by Sir James Whitney today to the press, the government has not decided yet that there will be an election in the immediate future. He added that he would be ready enough to send out the news once he had it definitely setled.

24 MILLS TAX ON REAL ESTATE

Real Estate Assessment By-law Passes Preliminary Reading.

Specifications As To Allocation To Various Funds—Discount Allowed for Early Payments.

Twenty-four mills on the dollar is the tax embodied in the real estate bylaw, which passed its preliminary readings in the city council last night and will be formerly passed next Tuesday.

The taxation will be allocated as follows:

To provide for sinking fund and interest on debentures issued by the corporation, and outstanding, 17 mills and 90-100ths of a mill on the dollar, less four mills and 50-100ths of a mill received from water and light.

To provide for the payment of charges for school purposes 5 mills on the dollar.

To provide a general revenue for the use of the corporation for the year 1914, 5 mills and 60-100ths of a mill on the dollar.

A discount or reduction of one-sixth of the amount paid will be allowed on all taxes levied under this bylaw if the same be paid to the collector on or before the 16th day of August 1914. Ten per cent. of the amount paid, if paid on or before the 16th day of September 1914; but no discount or reduction will be allowed on arrears.

SUBMIT TOLLS TO ARBITRATION

Growing Sentiment in U. S. Senate as Time to Vote Draws Near.

Vote on The Bill May Be Delayed As Number of Senators Give Notice of Speaking on Measure.

Washington, May 18.—With the canal tolls exemption controversy nearing a vote, sentiment in the senate is growing in favor of an effort to substitute for the pending bill a resolution which would provide for the submission of the dispute between the United States and Great Britain to an international tribunal.

Although senators who have discussed this proposal are not sure it will prevail when time for a vote arrives, they assert many of their colleagues are willing to adopt this course.

Senator O'Gorman, leader of the forces fighting repeal will not consent to arbitration it was said tonight and the proposal will undoubtedly meet with vigorous opposition among senators on both sides of the issue.

It was pointed out, however, that before the house passed the repeal bill the president was willing the question should be settled by arbitration.

During the day three senators added their voices to those who see in arbitration the best way out of the difficulty. Senator Sutherland asserted that arbitration was the one way to settle the dispute. Senator Williams announced that he would gladly vote for arbitration, and Senator Works agreed that this plan was desirable. A resolution providing for submission to arbitration has been introduced by Senator Norris and may come up for consideration before a vote on the repeal itself is demanded.

Republicans Favor Arbitration.

On the Republican side today it developed that Senators Root and Lodge as well as others, who are prominent in the fight for repeal, would favor arbitration.

A two-thirds vote of the senate would be required to pass an arbitration resolution. Those opposed to the idea pointed out that arbitration would mean a long delay, and in the meantime the canal would be opened and operated and many complications would arise.

No effort apparently has been made on the Democratic side to sound out senators on the plan.

Democratic leaders who expected a vote on the repeal bill next Monday learned today that chances for this hope being realized were growing thin. Senator Jones gave notice of his intention to speak on the repeal bill on that day and it was understood that other senators might not decide to speak before Monday.

Hundreds of Immigrants Arrive.

Winnipeg, May 18.—Immigrants from the steamship Calgarian arrived in Winnipeg on three trains today. Most of the newcomers are British and are bound for the west. In all 465 passengers reached the city from the Calgarian and of this number only a few remained in Winnipeg. Tomorrow's arrivals include 125 British from the Laurentic and 190 Russians and 125 Hungarians from the Armenia.

JACK KONG TRIAL ATTRACTS WOMEN

Police Called to Preserve Order Before Court Opens.

Alleged Murderer of Mrs. Millard Being Tried for His Life at Vancouver—Sensational Case.

Vancouver, May 18.—With every seat in the court room taken up and fashionably dressed women carrying noon-day lunches found mingling in the audience, the trial of Jack Kong, alleged murderer of Mrs. C. Millard, commenced before the honorable Mr. Justice Gregory in assize court this morning. Long before the hour set for the trial the doors leading to the court room began to be crowded and the efforts of several policemen had to be called into use to preserve order.

Kong, who is a Chinese schoolboy, was employed at the Millard home as a servant and during the absence of Mr. Millard in Victoria on March 31, is alleged to have had some words with Mrs. Millard regarding his work, and followed up with an attack on her. It is alleged by the prosecution that Kong slew Mrs. Millard with an axe and that fearing detection Kong is then supposed to have dismembered the body and built a big fire in the furnace where he cremated the remains.

A few days after being arrested Kong is said to have made a complete confession to the police of the murder but later reports have him denying the accuracy of such a document, claiming that it was made under threats of bodily harm.

At the time of the murder feeling ran high against the Chinese, scores of the Orientals being dismissed from the residential section where they were employed as servants, while on the streets several are said to have been badly used up by infuriated white men.

The case is exciting unusual attention and during its progress, which will run over three days, the court room will be crowded by morbid spectators.

Alex Henderson, K. C., assisted by J. A. Russell is conducting the defense, while A. Durbar Taylor, K. C., is acting as crown prosecutor.

HEAVY FINE IMPOSED FOR LAND FRAUD

Charged $150 to Locate Men on Land They Claimed to Control—Made a Confession.

Portland, May 18.—O. E. Gross, one of five men indicted by the federal grand jury on Feb. 28 last, on charges of mis-use of the mails in furthering a scheme to exploit fraudulent locations on the Oregon and California land grant, pleaded guilty in the United States district court today, and was sentenced to serve 30 days in jail and pay a fine of $1000.

Gross has made a full confession to United States District Attorney C. R. Reames. The four men indicted with him are L. C. Miller, Norman D. Cook, J. N. Logan and C. A. Severance. Cook lives in San Francisco and is awaiting removal proceedings. He is named as defendant in several indictments. Logan is in jail here. Miller, the principal, according to the authorities, has not yet been apprehended, nor has Severance. Search for both is being made.

The men are alleged to have exacted payments of $150 each from a large number of persons whom they agreed to locate on claims of forfeited lands of the Oregon and California railroad company, alleging they were acting as agents of the Southern Pacific company, which they said realized that it was about to lose the lands.

SETTLERS OPTIMISTIC.

New Comers Around Steelhead Feeling Good Over Prospects.

A number of settlers who homesteaded during the land rush last year when the government threw open locations, are busy clearing and erecting their homes at Steelhead, about seven miles from Mission. The homesteaders are optimistic as to their prospects. A few of them are getting out shingle bolts. It is understood that the Stoltz shingle mill has resolved to put in a flume from Steelhead to Stave river to shoot the shingle bolts down. One firm has a contract for 150,000 feet of lumber for the construction of the flume and is bringing the lumber from Mission City.

WEATHER REPORT.

Lower Mainland and New Westminster: Light to moderate winds; generally fair, with stationary or higher temperature.

ALLEGED THIEVES FEAR OFFICER'S GUN

After a wild chase through brushwood, Police Constable Senior of the Burnaby force stationed at Barnet, captured two men alleged to have stolen a considerable quantity of copper wire from the B.C.E.R.

The two men, John Tarn and James Walter, were placed under arrest at the point of a revolver and brought to Edmonds last night. They will have a hearing before Magistrate Beatty in police court this morning, although a remand will probably be granted until Wednesday.

While on his rounds Constable Senior came across the two men, it is alleged, while in the act of burning the insulation from the copper wires which they are supposed to have obtained by climbing the poles of the power company.

Upon seeing Senior, the men made a dash into the timber and were only cornered after a hard chase. Two bags full of copper wire were discovered at the point where the men were surprised and will be used as evidence.

LEPER ESCAPES FROM QUARANTINE

John R. Early Leaves Confinement and Was Seen Last Saturday in Victoria.

Seattle, May 18.—John R. Early, the leper whose case attracted widespread attention a few years ago, escaped from the Diamond Head quarantine station near Port Townsend where he has been confined under the care of the United States public health service, Friday and is still at large. News of his escape was received today by Dr. Eugene Helley, state health commissioner. Early was last seen in Victoria, B.C., last Saturday. He is believed to have crossed the strait of Juan de Fuca in a launch from the quarantine station near Port Townsend and to have been waiting in Victoria for an opportunity to return to Tacoma, his former home. Early's wife obtained a divorce in Tacoma soon after his commitment to Diamond Head, remarried and is living near Tacoma.

Early, who contracted leprosy while serving with the United States army in the Phillipines in 1903, first came into public notice in 1908 when the health authorities of Washington, D.C. pronounced him a leper. A bitter controversy arose over his case, scientists disagreeing concerning the nature of his disease. In 1911 he settled on a small farm near Tacoma and a year later was pronounced a leper and removed to Diamond Head.

At the quarantine station he was placed in charge of two other lepers, one of them, Dominig Pittori, escaped a year ago, made his way across the continent and found refuge in Italy without being captured.

Early's escape from Diamond Head was not discovered until Saturday evening when it was reported to Dr. Baylis Hearle, United States surgeon at Port Townsend. The manner of his escape is not known. Some of the attendants at the station believe Early will endeavor to make his way across Canada and go to New York where he lived several years ago.

SHOT MEXICAN BOY IN REVOLVER DUEL

Sensational Street Fight in Douglas, Ariz.—Ten Shots Are Exchanged.

Douglas, Ariz., May 18.—In a revolver duel in the business section of Douglas, Eduardo Soto, a Mexican, 24 years old, was shot and probably fatally wounded today by Luke Short, a mounted inspector.

Short attempted to arrest Soto who was riding on a wagon. The Mexican opened fire on the officer from his seat and then jumped to the ground using the wagon as a breast works. Short dismounted and fired from behind his horse.

After 10 shots had been exchanged Soto ran from behind the wagon, through an alley and into the rear of a store, where he fell in a faint. Short gave himself up to the authorities pending an investigation.

A SCENIC HIGHWAY.

New Road from Port Moody to Vancouver Nearly Finished.

The new road from Port Moody to Aliceville, part of the highway to Vancouver, is making rapid progress consistent with careful and substantial construction. It is under the supervision of the government road inspector for Dewdney, R. F. Bronson, and is about three miles long. Next week the two decker trestle bridge will be commenced. It will be 65 feet high and about 200 feet long.

The road is almost of railway grade, no grade being more than 4 per cent.

When the road is completed it will do away with the old low tortuous line of communication between Port Moody and Vancouver, besides establishing a scenic route along part of Burrard inlet of great beauty, as it is terraced high above the bay with plenty of shade.

OIL PROSPECTS LOOK BRIGHTER

No Abatement in Excitement at Calgary Over Discovery.

Hundreds of Brokers Open Offices—More Than Fifty New Companies Being Organized.

Calgary, May 18—There is no abatement in the oil excitement. The Dingman well gushes at least once a day, an oily substance that burns has been cut into in the bottom of the McDougall-Segur, and the Mammoth has opened a pocket of wet gas. Practically all of the other wells now drilling are showing up well, although none of them have been drilled deep enough to show anything material.

The stock buying of Saturday was repeated today. There may have been a few less shares sold, but they were higher in price and probably more money changed hands. Many of the stocks are being freely taken at prices several times in advance of subscription. The city is full of strangers and business is feeling the effects of the lossening money and restoration of confidence.

Not less than 100 new brokerage offices were opened today. Every available foot of space in the more desirable section of the shopping district has been quickly snapped up and the oil brokers are crying for more office room. The front of the oldest and most exclusive jewelry store in the city was transformed into a broker's office this afternoon.

The Dingman well is spouting about once a day. In fact on no day since it was brought in has it failed to gush. The expulsion lasts only a short time, after which the oil recedes to its normal level, about 2500 feet.

Another Promising Well.

The strike at the McDougall-Segur occurred some time yesterday. The substance brought up in the baler is black and greasy and burns. It is similar to a substance which was encountered in the Dingman well about six weeks ago.

The McDougall-Segur is about 12 miles north and west of the Dingman well and if it should be brought in it would determine that the district is a large one.

Fourteen standard drilling outfits were ordered by telegraph today.

The management of the Dingman well, at a meeting of the board of directors today, decided to make an effort to pump the well dry enough to permit of the resumption of drilling. It is believed that a much larger flow could be obtained if the oil sands were penetrated a few feet further.

More than 50 new companies are said to be in process of organization. Half a dozen new ones make their appearance every day. The beautiful weather permits outdoor trading and many brokerage offices are little more than a desk on the sidewalk.

Lethbridge Has the Fever.

Lethbridge, Alta., May 18.—The oil fever has spread to Lethbridge and the land office was crowded today with seekers after oil leases in the expectation that drilling will be all over the south. Among the number was a motor party from Macleod who filed on leases in the Mud lake district north of here.

WILL VISIT SEATTLE TO INSPECT MAN-HOLE

Hoped That a Big Saving Can Be Effected in Construction of the Sapperton Sewer.

The board of works committee recommended to the city council last night that the chairman and city engineer be instructed to go to Seattle to inspect a new form of concrete block manhole, which is much cheaper in construction than the ordinary manhole now in use. If these manholes are satisfactory a considerable saving will be made on the Sapperton sewer work. At the same time it is the intention to visit the construction works of he Pacific Lock Joint Pipe company, who have a contract with the city for the manufacture of concrete pipes.

Alderman Dodd, in moving the adoption of the recommendation, said there were about seventy manholes in the Sapperton sewer costing about $100 each. If these new blocks were found satisfactory a saving of 30 per cent. could be effected. They have been largely used in Seattle and the idea was to see for themselves. The recommendation was approved.

Gilley Brothers were awarded the contract for cement for the Glen Brook sewer at $2.39 per barrel.

H. T. Kirk's tender for nails at $2.80 per keg, was accepted.

The award of the contract for steel material was referred to the board of works. The following were the eight tenderers, each of whom attached conditions of delivery:

B. C. Equipment company, Vulcan Iron Works, H. T. Kirk, Knight & Co., O'Neil & Co., Anderson & Lusby, Drummond & McCall, Mouchell & Partners.

The NEW WESTMINSTER News

An independent morning paper devoted to the interests of New Westminster and the Fraser Valley. Published every morning except Sunday by the National Printing and Publishing Company, Limited, at 63 McKenzie Street, New Westminster, British Columbia. ROBB SUTHERLAND, Managing Director.

All communications should be addressed to The New Westminster News, and not to individual members of the staff. Cheques, drafts, and money orders should be made payable to The National Printing and Publishing Company, Limited.

TELEPHONES—Business Office and Manager, 999; Editorial Rooms (all departments), 991.

SUBSCRIPTION RATES—By carrier, $4 per year, $1 for three months, 40c per month. By mail, $3 per year, 25c per month.

ADVERTISING RATES on application.

TUESDAY MORNING, MAY 19, 1914.

MOVING THE MARKET.

The proposal to move the city market from its present location to a new site at the foot of Tenth street to make room for the C. N. R. and harbor improvement work on that portion of the waterfront should receive serious consideration from the city council before any action is taken.

The present location of the market is an ideal one and the institution is so important to New Westminster that nothing should be done to impair its usefulness in the smallest measure or give it even a temporary setback. Every possible condition of the present and future should be taken into consideration, every circumstance of business and transportation by land and water should be carefully weighed before a move is made to change the market and if there is the shadow of a doubt as to the wisdom of such a change, the market should remain where it is notwithstanding railroads and harbor improvement, important as they assuredly are.

Up in Nelson they're already beginning to keep tab on the "hottest day of the season."

A Spokane walking artist earned $500 by hoofing it from the capital of the inland empire to Prince Rupert in less than sixty days. Knowing this part of the world as we do, most of us will agree that the cross-country perambulator earned the coin.

Mexico is a wealthy country going to waste, says a man recently returned from there. The popular idea seemed to be that it was going to the dogs.

Government fruit pest inspectors are trying to run down the "tent caterpillar" on Lulu island. The crawler with the canvas-covered name must have been spreading himself.

The minister of public works for the province says the mining industry is on a sound basis. Well, that sounds all right—quick nurse with the anaesthetic.

Over in Scotland they're going to celebrate the anniversary of the birth of the man who invented logarithms. There's many a school pupil who won't look on that idea with much favor.

Calgary has proved that one of the best fertilizers for a crop of money is oil.

Reckoning from the result of the recent reeveship election in South Vancouver, Gold isn't as much sought after in that municipality as it is in some other places.

Winston Churchill has been looping the loop in a monoplane. The figures he cut in the air will not be a patch to the stunts the Unionists will put him through if they ever get properly to him.

It was eminently fitting that a canon should preach to the 104th on the occasion of the regiment's first church parade.

A German scientists says that if you want to live long you've got to sleep a lot. That may be all right in Germany, but to live at all in this country you've got to get up early and often stay up late.

An eastern man arrested for bigamy says he's the victim of a con game. There have been men who had only one wife who have made that same remark—with emphasis too.

A London militant suffragette says she was quite happy when she thought she was going to starve to death in prison. Now, how can anybody please a woman like that?

They do say that Huerta has a nice little fortune stowed away for himself over in Paris. What probably worries Huerta is how to get to Paris.

RUSSIA WANTS MORE CHINESE PREFERENCE

Granting of Bear's Demands Would Give Him Enoromus Advantage Over Other Nations.

Peking, May 18.—A most characteristic reply has been received in Peking from the Russian government in regard to the request made by the Peking authorities some time ago for the concurrence of Russia in a revision of the customs import tariff.

Under the Urga convention concluded some 18 months ago, Russia secured the privilege of importing her goods duty free into outer Mongolia. The efforts of St. Petersburg have evidently been directed ever since to securing an extension of this principle of preferential treatment.

In the present case China had requested Russia's concurrence in a revision of the tariff to an effective 5 per cent. To this Russia has replied that she has no objection to the revision provided certain conditions are granted. The conditions may be briefly summarized as follows:

Firstly, the revision is not to affect land frontier imports into Manchuria.

Secondly, goods sent to Manchuria via Vladivostok from any part of China are to pay duty according to the coast trade rates.

Thirdly, China is to give an undertaking never to challenge Russia's privilege of free import into outer Mongolia secured under the Urga convention.

To any one who knows the conditions of Russian trade with China, it is immediately evident that these conditions, if granted, will secure to Russia enormous advantage over other nations. Russia has practically no coastwise trade with China, all trade being carried on over land. The significance, therefore, of the exemption of frontier land trade from the operation of the new tariff is apparent.

Admiral Drury Dead.

London, May 18.—Admiral Sir Chas. C. Drury died here today, aged 68. He was born in Rothesay, N.B., and entered the British navy in 1859. From 1903 to 1908 he was second sea lord of the admiralty.

NUBS OF NEWS

Jesse Scrutton, who recently resigned the position of acting managing editor of the Mail-Herald, Revelstoke, left on a trip east Saturday.

* * *

Rev. A. B. Lane was ordained to the priesthood by Right Rev. A. U. DePencier, Bishop of New Westminster, at Christ church, Cranbrook on Sunday.

* * *

A fire which devastated one half of Stewart's business section started from an unknown cause in the Northern hotel at 2:30 last Thursday morning.

* * *

A long tour by motor cycle, during which it is expected 2000 miles will be covered, is contemplated by B. Scott McGregor and H. R. Cramer of Nelson. They expect to leave toward the end of this month.

* * *

Col Gavin of Baynes lake is acting as interpreter in the trial of Mahommed Khan for murder at Fernie. The trial is proceeding slowly and it developed in the evidence that the accused was an opium fiend.

* * *

News reached Merritt last week of the death of Victor Voight, who was well known in Merritt, having during the past year and this season driven his own automobile as a stage between Princeton and that city.

* * *

Richard Hargraves of Oyster river, Vancouver island, provincial road foreman for 12 years, was shot and killed last Wednesday at Oyster river. Robt. Suttie, a member of Hargraves' road gang for the past seven years, is now under arrest.

* * *

The whole of the electoral district of Cowichan, where there is an outbreak of rabies, has been proclaimed as an area for the exercise of the usual precautions. Both federal and provincial authorities are endeavoring to stamp out the disease.

* * *

The cherry, plum, pear and early apple blossoms around Mirror Lake are showing up gorgeously at present and the prospects so far are for a bumper crop of these fruits. Strawberries have come through the winter well and are promising a large crop.

* * *

A horse belonging to Jack Henderson of Revelstoke, was gored to death on Sunday last by a cow, the property of Julius Cashato. The same cow also attacked Mr. Matheson's horse on the following day. Orders have been given for this ferocious bovine to be dehorned.

* * *

The 23rd annual celebration of Empire day at Kaslo will reach high water mark when it comes off on May 25. The Foresters will bring from Nelson all the Uasookin will hold. A $60 cup will be contested for in a tussle for the pigskin between Riondel and Nelson.

* * *

The police of Fernie captured a gentleman of leisure travelling on the blind end of a baggage car on the flyer on Tuesday night. He was fully equipped with a Browning automatic .32 calibre and 150 rounds of ammunition. Police Magistrate Whimster jailed him for two months.

* * *

A request from employees of the Forest mills company in the south district that a doctor be stationed at Arrowhead, was left over for decision pending definite information as to the scope of activities in the district, so far as the C. P. R. Lumber company's operations were concerned during the present summer.

* * *

Inspection of the cadet corps by Major W. H. Belson of the 16th Light Horse, Victoria, took place on the athletic grounds, Kaslo on Thursday. The bleachers were filled by ladies, who had a son or brother in the ranks or who wanted to see the boys in their natty uniforms and a number of prominent men were present.

* * *

Harry Edwards, proprietor of the hotel at Wycliffe, met with a serious accident last week. He was driving a party of men up to camp and the rig upset, throwing them out. Mr. Edwards held to the reins and was dragged by the frightened horses for some distance, bruising his face badly and injuring a blood vessel in his neck.

* * *

Three Russians, names unknown, who were captured at the time of the hold-up of the New Hazelton bank six weeks ago, were sentenced to 20 years each in the penitentiary at the Prince Rupert assizes. Two other robbers were killed at the time and another died in the hospital from injuries received at the time of the hold-up. The leader, who got away with $1200, was never captured.

* * *

A fatal accident which has attached to it more than usual sadness, occurred near French creek on Sunday, when John Lindsay, a teamster, aged 30, fell from the wagon on which he was riding, and was run over by the wagon and instantly killed. Lindsay's wife and small child had started from their home in Alberta to join Lindsay and instead of a happy reunion of the family they will instead be called upon to attend a funeral.

* * *

A fraud of a peculiarly mean nature has been disclosed in Kamloops as the result of which Thomas Riley was sentenced to six months' imprisonment with hard labor. The accused, who was in the hands of the police on another count only a week ago, had been engaged in a bogus employment agency, and it was shown that he had received a dollar fee from no less than 31 men without having any vacancies in prospect or taking any steps to procure employment for his victims.

* * *

A party consisting of the executive heads of 75 leading financial, industrial and commercial firms of Winnipeg, now touring the west, is due to pass through Revelstoke on or about Sunday, May 24. The Revelstoke board of trade has already wired the conductor of this party inviting these distinguished visitors to remain over a few hours and enjoy the hospitality of the citizens here. A series of pleasure trips including an auto journey along the completed portion of the Mount Revelstoke auto road, have been planned.

METHODIST CHURCH DISTRICT APPOINTMENTS

First Draft of Pastors Who Will Occupy Pulpits in New Westminster and Surrounding Municipalities

The British Columbia Methodist conference, which has been in session at Kamloops, has just issued the first list of appointments to churches throughout the province. These are subject to change, but it is not expected there will be many alterations made in the list.

The charges announced for New Westminster district and surrounding municipalities are as follows:

Beaconsfield—David W. Scott.

Collingwood East—E. Wesley Morgan, B.A., B.D.

North Burnaby—To be supplied, under the superindence of Grandview.

North Vancouver—Howard A. Beland.

Lynn Valley—To be supplied.

West Vancouver and Lonsdale—To be supplied under superintendence of North Vancouver.

Maple Ridge—John Pye, Hammond P. O.

Mission City—William P. Ewing, B. D.

Agassiz—Henry S. Hastings.

J. S. Weir.

Westminster District.

New Westminster (Queen's Avenue)—Wesley W. Abbott, B.A., B.D., John P. Bowell, superannuated (Para). William A. Gifford, M.A., B.D., permitted to pursue postgraduate work. Edwin M. Burwash, M.A., B.D., left without a station at his own request.

Columbian College—Albert M. Sanford, B.A., D.D., principal; Albert E. Hetherignton, B.A., D.D., professor of Old Testament, Exegesi and Literature.

New Westminster (Sixth Avenue)—Wm. S. A. Crux, B.A., 1303 Seventh avenue. Homer Brown, B.A., missionary in China.

New Westminster (South)—To be supplied.

New Westminster (Chinese Mission)—Lay Evangelist (Chan Yu Tan).

New Westminster (Japanese Mission)—Lay Evangelist (Y. Akagawa).

Coquitlam—To be supplied.

East Burnaby—Wm. C. Frank.

Jubilee—Thos. H. Wright.

Ladner—C. Wellesley Whittaker.

White Rock—B. Hedley Balderston, B. A.

Port Mann and Barnston Island—To be supplied.

Cloverdale—To be supplied.

Langley—Henry Wilson (Milner P. O.). Allan K. Sharp, left without a station at his own request.

Abbotsford—To be supplied.

Sumas—To be supplied.

Carman—Geo. B. Ridland (Sardis). James H. White, D.D., superintendent of missions (Sardis).

Coqualeetza Institute—Geo. H. Raley principal.

Lower Fraser (Indian Mission)—To be supplied under the superintendent of Coqualeetza Institute.

Chilliwack—Arthur E. Roberts, Frank B. Stacey, B.A., superannuated.

Cheam—Wm. Quigley, B.A.

Hope—To be supplied.

Members in British Columbia not elsewhere enrolled—Superintendent of Missions.

Charles F. Watson.

Mark Pyke.

Alfred E. Redman.

Henry E. Horton.

TIDE TABLE—FRASER RIVER.

For the Week Ending Sunday, May 24

	Westminster. Time.		Sand Heads. High.		Low.	
	High.	Low.	Time.	Ht.	Time.	Ht.
18	1:45	9:55	0:43	12.4	8:10	6.1
	14:10	20:30	13.09	8.1	18:17	5.8
19	2:15	10:55	1:16	12.1	8:42	5.0
	15:35	21:05	14.33	8.8	19:20	6.8
20	2:45	11:40	1:46	11.9	9:11	4.1
	16:40	21:50	15:38	9.6	20:19	7.5
21	3:15	12:25	2:13	11.7	9:38	3.2
	17:30	22:30	16:31	10.4	21:11	8.2
22	3:35	13:10	2:36	11.6	10:04	2.5
	18:15	23:15	17:16	11.0	21:56	8.8
23	3:55	13:45	2:57	11.5	10:31	1.9
	19:00	23:50	17:57	11.6	22:38	9.4
24	4:20	14:15	3:17	11.4	11:00	1.4
	19:40		18:37	12.0	23:19	9.8

Nordica's Body Coming Home.

Batavia, May 18.—The body of Lillian Nordica was shipped today on board the steamer Voncloon for Singapore, from which port it will be taken to the United States.

The Kamloops library has been taken over by the Y. W. C. A.

Iowa Lumber & Timber Co., Ltd.

When you are ready to reshingle your house call or 'phone us for Special Prices on XXXXX Shingles. These are a little thicker than XXX and will last longer.

TO THE MANUFACTURER

In view of the industrial development in Greater Vancouver, actual and in prospect, and to the fact that in the past many manufacturing plants have been lost to the community owing to the exorbitant prices demanded for land, your careful attention is invited to the following:

The Coquitlam Terminal Company have for sale to bona fide business concerns, manufacturing sites, all clear and level, with trackage and ample waterfrontage at from twelve hundred and fifty dollars per acre, also home sites for employees at extremely low rates, with excellent school facilities, city water, electric light, etc. Address enquiries to

COQUITLAM TERMINAL CO., LTD.

Granville Street, Vancouver, B.C.

Royal Standard Bread

No. 10—Cut Out and Paste in Your Recipe Book.

Scald 1 qt. milk (half water and half milk if you prefer.) Add 2 teaspoons salt, 3 teaspoons sugar, 2 tablespoons butter. When luke warm add yeast dissolved in a little cold water. Add 2 quarts ROYAL STANDARD or enough to make stiff. Let rise over night. Bake 1 hour.

—Betty Brown.

Royal Standard is cheapest because it goes farthest.

It's false economy to "shop round" for your flour. That cheaper brand you buy does not save you money in the long run because you get less loaves per sack. We will say that you pay 35c more for ROYAL STANDARD than you do for the cheap brand. You can easily get seven more loaves out of the sack to say nothing of healthier, more nourishing loaves.

Next time you buy flour don't think price, think ROYAL STANDARD and in that way you will get most in quality and quantity for your money.

Your grocer is ROYAL STANDARD wise.

ROYAL STANDARD FLOUR Absolutely Uniform Laboratory Tested

BUSINESS DIRECTORY

AUDITOR AND ACCOUNTANT

H. J. A. BURNETT, AUDITOR AND Accountant. Telephone R447. Room 22 Hart Block.

P. H. Smith. W. J. Groves. AUDITORS AND ACCOUNTANTS. Work undertaken in city and outside points. 211-12 Westminster Trust Bldg. Phone 364. P. O. Box 507.

FRATERNAL.

L.O.O.M., NO.854—MEETS ON FIRST and third Tuesday in each month at 8 p.m. in the Labor Temple. A. J. Christmas, Dictator; W. J. Groves, secretary.

L.O.O.M., NO 854—MEETS ON FIRST and third Tuesday in each month at 8 p.m. in the Labor Temple. David Boyle, Dictator; W. J. Groves, Secretary.

I. O. O. F. AMITY LODGE NO. 27—THE regular meeting of Amity Lodge, No. 27, I. O. O. F., is held every Monday night at 8 o'clock in Odd Fellows' Hall, corner Carnarvon and Eighth Streets. Visiting brethren cordially invited. H. W. Sangster, N.G.; J. L. Watson, V.G.; W. C. Coatham, P.G., recording secretary; J. W. McDonald, financial secretary.

FUNERAL DIRECTORS.

W. E. FALES & CO., 612-618 AGNES street, opposite Carnegie library. Most up-to-date funeral parlors in the city. Specialists in shipping. Lady assistant in attendance. Always open. Day phone 176, night phone 81.

S. BOWELL (SUCCESSOR TO CENter & Hanna, Ltd.)—Funeral directors and embalmers. Parlors 405 Columbia street, New Westminster. Phone 993.

BOARD OF TRADE.

BOARD OF TRADE—NEW WESTMINster Board of Trade meets in the board room, City Hall, as follows: Third Friday of each month. Annual meetings on the third Friday of February. C. H. Stuart Wade, secretary.

PROFESSIONAL.

CORBOULD, GRANT & McCOLL, BARristers, Solicitors, etc. 40 Lorne street, New Westminster. G. E. Corbould, K. C. J. R. Grant. A. E. McColl.

ADAM SMITH JOHNSTON, BARRISter-at-law, Solicitor, etc. Solicitor for the Bank of Vancouver. Offices: Merchants' Bank Building, New Westminster, B. C. Telephone No. 1070. Cable address "Johnston." Code Western Union.

W. F. HANSFORD, BARRISTER, SOlicitor, etc., Collister Block, corner Columbia and McKenzie streets, New Westminster, B. C. P. O. Box 285. Telephone 344.

WHITESIDE, EDMONDS & WHITEside—Barristers and Solicitors, Westminster Trust Blk., Columbia street, New Westminster, B. C. Cable address "Whiteside," Western Union. P. O. Drawer 200. Telephone 69. W. J. Whiteside, K. C.; H. L. Edmonds, D. Whiteside.

J. STILWELL CLUTE, BARRISTERat-law, solicitor, etc., corner Columbia and McKenzie streets, New Westminster, B. C. P. O. Box 112. Telephone 710.

J. P. HAMPTON BOLE, BARRISTER, Solicitor and Notary. Offices, Hart Block, 28 Lorne street, New Westminster, B. C.

McQUARRIE, MARTIN & CASSADY, Barristers and Solicitors. 605 to 612 Westminster Trust Block. G. E. Martin, W. G. McQuarrie and George L. Cassady.

SYNOPSIS OF COAL MINING REGULATIONS

COAL MINING rights of the Dominion in Manitoba, Saskatchewan and Alberta, the Yukon Territory, the Northwest Territories and in a portion of the Province of British Columbia, may be leased for a term of twenty-one years at an annual rental of $1 an acre. Not more than 2,560 acres will be leased to one applicant.

Application for a lease must be made by the applicant in person to the Agent or Sub-Agent of the district in which the rights applied for are situated.

In surveyed territory the land must be described by sections, or legal sub-divisions of sections and in unsurveyed territory the tract applied for shall be staked out by the applicant himself.

Each application must be accompanied by a fee of $5 which will be refunded if the rights applied for are not available, but not otherwise. A royalty shall be paid on the merchantable output of the mine at the rate of five cents per ton.

The person operating the mine shall furnish the Agent with sworn returns accounting for the full quantity of merchantable coal mined and pay the royalty thereon. If the coal mining rights are not being operated such returns should be furnished at least once a year.

The lease will include the coal mining rights only, but the lessee will be permitted to purchase whatever available surface right may be considered necessary for the working of the mine at the rate of $10 an acre.

For full information application should be made to the Secretary of the Department of the Interior, Ottawa, or to any Agent or Sub-Agent of Dominion Lands.

W. W. CORY,
Deputy Minister of the Interior.

N.B.—Unauthorized publication of this advertisement will not be paid for.

New Wellington COAL

JOSEPH MAYERS

Office, 554 Front Street, Foot of Sixth Street.

P. O. Box 345. Phone 105.

Westminster Transfer Co.

Office Phone 185. Barn Phone 137. Begbie Street.

Baggage Delivered Promptly to Any Part of the City.

Light and Heavy Hauling

CITY OF NEW WESTMINSTER, B.C.

VICTORIAN ORDER OF NURSES.

MISS E. DOWNHAM

Residence: Room 118 McLeod Block. Phone 489 L.

MATERNITY, SURGICAL AND MEDICAL CASES ATTENDED.

FURNITURE
CARPETS
LINOLEUM

Big Clean-Sweep Sale

FREE With every purchase of $5.00 or over, we give a High-Grade Broom, absolutely free. Sweeping reductions throughout our immense new up-to-date stock.

Starting WEDNESDAY, 20th inst. and continuing for FIFTEEN DAYS.

WATCH THIS SPACE

For Further Particulars

DENNY & ROSS

Corner of Sixth and Carnarvon — THE OLD RELIABLE — Phone 588

-FACT HUNGER-

As children, our first demand is for nourishment; our second for facts.

All through life we go about searching for information.

We make a new acquaintance; but before we will accept him as a friend or invite him to our home we ask for facts about him.

We visit a foreign land; and from the moment we step across its border we are asking questions—searching for facts.

We are asked to try a new food product; isn't it instinctive with us to ask at once:

"Who makes this new article?"

"How is it made? what goes into it?"

"Is it worth the price charged for it?"

Facts—we are simply hungry for them.

Strange, isn't it, that we should so often have to ***search*** for them? Odd, that some manufacturers still ***withhold*** the facts about their product. Not always because they are facts to be ashamed of—for there are many worthy articles yet unadvertised.

But it will not be so much longer. The fact-hunger of the human race is becoming keener and keener. The more facts we get, the keener our relish for more of them.

Soon it will be impossible to sell a man or a woman anything until everything has been told about the goods that ***can*** be told through ***Advertising***.

The public has discovered that Advertising tells much-needed facts—that, in fact, Advertising satisfies fact-hunger.

If you are doing a local business talk over your advertising problems with the Advertising Department of this newspaper.

If you are doing a provincial or national business it would be well for you to have the counsel and assistance of a good advertising agency. A list of these will be furnished, without cost or obligation, by the Secretary of Canadian Press Association, Room 503, Lumsden Building, Toronto.

(10)

SHORT ON ARTILLERY FOR EXTENDED WAR

U. S. Well Equipped With Small Arms But Large Guns Are Lacking—Plenty of Rifles.

Washington, May 18.—Is the nation prepared for war?

That is a question frequently asked in and out of congress. Stress has been laid on the alarming shortage of big gun ammunition and of field artillery equipment. Such shortages do exist. For a great prolonged war with a first class power it would be a fatal shortage.

But for a war with a small power, and for a war where artillery work would be reduced to a minimum, the country is wonderfully well prepared. The army never was in better shape than now. Between today and the days preceding the Spanish-American war there can be no comparison.

Big Supply of Arms.

It is a fact not generally known that the nation possesses small arms modern, high-powered, better far than the arms of some European powers, sufficient to equip a million infantrymen and cavalrymen. And it has a supply of ammunition for these arms sufficient for three months' battling under ordinary circumstances.

When the Krag-Jorgenson rifle was discarded as the service arm of the United States army, 350,000 of these rifles were deposited in depots. Uncle Sam still has them. They are fine, effective weapons.

The new Springfield, the present service arm, is better. Uncle Sam has made all these himself. They are all of the same model. Enough of them have been made to leave 750,000 today in reserve, after arming the army, the navy, the marine corps and the national guard—120,000 of the latter—with Springfields.

Different Arms Used.

In the country's wars the different arms of the fighting services have gone into battle with different rifles. The regular army man had one kind, the navy and marine corps another kind, the national guard, or volunteers, still another kind. Today all are standarized. All these rifles fire the same ammunition—a nickle-jacketed projectile, propelled out of a barrel 30-100ths of an inch in diameter at a velocity of 2700 feet a second. This projectile travels an effective distance of 2850 yards. Point the barrel upward at an angle of 45 degrees and the bullet will travel two and three-fourths miles before it comes to earth.

Consider, that every man in the army, navy, marine corps, and 120,000 national guard is armed with this rifle and that there is plenty of ammunition behind them, made both in government and private factories; then consider that 750,000 more of these arms are held in reserve ready for instant issue; and consider further that 350,000 effective Krags also are laid away ready for service, and you will have some idea of the resources of Uncle Sam in what are technically known as shoulder arms.

Shortage of Artillery.

But with artillery it is another story. There is a woeful shortage of field guns and all big gun ammunition, though the supply, for all that is proportionately better than ever.

Setting aside from consideration the coast artillery—for that is always in place and cannot be moved—the artillery of the army consists of six field regiments of regulars six batteries to the regiment, and four guns to a battery, and sixty-three national guard batteries scattered all over the counry. Two of the regular regiments are organized in mountain, or mule batteries, and the remainder for the most part are ordinary field artillery, armed with three inch guns though a few batteries have guns of 4.7 inch calibre. This is all our regular army mobile artillery equipment, a total of 144 guns, and it has not all the ammunition or reserve guns behind it that it needs by any manner of means

But for the main fighting force of any war, the infantry and cavalry, the nation's armament is excellent.

WOULD RAISE GOATS IN THIS PROVINCE

Victoria Man Circulates Petition to Have Government Foster This Industry.

Victoria, May 18.—In an endeavor to introduce goat-raising into this province where there is much territory on which no other animal can be successfully raised, a petition asking assistance has been prepared and is to be sent to the department of agriculture of the Dominion government. It is proposed that the department purchase a number of well-bred animals and supply stock for breeding purposes to farmers who can be induced to take up the industry.

W. G. H. Ellison is very much interested in the subject and has prepared the petition.

"The goat is the oldest animal in the history of pastoral farming," stated Mr. Ellison in an interview.: "It is said to be the first animal that man reduced and tamed from its wild state in the mountains of Asia to become the quiet farm animal of the valley. Switzerland and France, not to mention many Asiatic countries, would not be the farming and pastoral countries they are today if it were not for the well-tended and valued herds of milk goats that produce the famous cheeses, which as imported today are sold at a dollar a pound in the grocery stores of Canada and the United States.

Concerning Goats.

"The Bible tells us from many instances that the goat was in the old ages and classical times the one animal on which the farmer prided himself and was used much in sacrifice. Both its milk and flesh were considered of more value than those of any other animal."

"To what do you ascribe this circumstance?" Mr. Ellison was asked.

"Perhaps it was the hardihood of these animals and their healthy condition that saved them from diseases, that made the old fathers take kindly to the goat," he replied. "Certain it is that wherever man has gone either in tropical, cold, dry, or wet countries the goat has always followed. Canada alone appears to have been neglectful of these animals, and British Columbia, the natural home of the goat, appears to have neglected it altogether.

"But the time has now come when the small and economic farm, the five-acre lot, is becoming the choice of the public, and the goat is going to come to the fore. The people who have small ranches and can scarcely afford to keep a cow for fresh milk find that the goat is more than a substitute, and will also prove a great economy. Goat's milk is the strongest and lightest nutrient food known, and in the case of fragile children or all kinds of stomach trouble is highly recommended by medical men."

HID MONEY IN SOCKS BUT ROBBERS GOT IT

Seattle, May 18.—Dazed, barefooted and partially dressed, August Rich, a millman of Port Ludlow, was found shortly after 5 o'clock on a road near Seattle, the victim of one of the most unusual hold-ups the sheriff's officers have investigated in months.

Rich apparently had been thrown from an outomobile which it was travelling along the Golf Club road at a high rate of speed. Rich said he had $400. The money is missing. He said it was in his sock the last time he had a memory.

THE DOCTOR SAID "I CAN'T HELP YOU"

Suffered 10 Months with Kidney Complaint. Gin Pills Cured.

Dunvegar, Inverness Co.

I am perfectly cured of Kidney complaint after using Gin Pills.. Six hours after taking the first Pill I obtained relief, and now after three months I feel as well as ever.

I suffered ten months and the Physician attending me advised me to go to the Victoria Hospital at Halifax, as he could do nothing more for me. I may add that I used a great deal of medicine, and strictly followed my physician's directions regarding diet, etc., but without avail, until providentially I learned of your most excellent remedy. I am recommending Gin Pills.

(Sgd.) LEWIS MACPHERSON.

Sold by druggists and dealers everywhere at 50c a box—6 for $2.50, or sent direct. Write for sample, free if you mention this paper.

National Drug and Chemical Co., of Canada, Limited, Toronto. 175

Nut Bread

The following recipe makes delicious Nut Bread:

4 cups flour.
4 teaspoons baking powder.
1 cup sugar.
1 teaspoon salt.
1 cup nuts, sliced fine.
2 cups milk.

Mix all together, stand twenty minutes and cook half hour in moderate oven.

Shelled Walnuts, fresh, just in, per lb. 60c
Shelled Almonds, fine quality per lb. 60c
Jordan Almonds, per lb. ...60c

Model Grocery

MATHESON & JACOBSON.
308 Sixth St. Phone 1001-2.
East Burnaby Branch, Second St. and Fifteenth Ave.
Edmonds Branch, Gray Blk. Phone 1111L.

WILLS

There is a period in the life of every man when he thinks about the future welfare of those dependent upon him. Sometimes this does not come until sickness overtakes him. Then he makes a will—but it may be made under wrong influence.

Had the will been made during good health, the most deserving persons—according to the deceased's wish—would have shared in the distribution of the estate.

Do you not realize that it is your sacred duty to no longer delay making your will?

The advice of the Dominion Trust company in this matter may be of value to you. All such discussions are treated in strict confidence.

Dominion Trust Company.

The Perpetual Trustee.

4 Per Cent on Deposits

New Westminster Branch.
506 Columbia Street.
C. S. KEITH, Manager.

Pickles That Will Please You

Stephen's Fancy Sweet Pickles, per bottle 35c
Stephen's Fancy Sweet Gherkins, per bottle 35c
Lipton's Pickles, mixed and chow, per bottle 25c
Purnell's Mixed Pickles, in quart bottles, per bottle 25c
Baird's Chow, in quart bottles, per bottle 25c
Heinz Chili Sauce, per bottle ... 30c
Heinz India Relish, per bottle ... 30c
Heinz White Onions, per bottle.. 20c
Hot Weather Breakfast Foods—
Kellogg's Corn Flakes, per package 10c
Kringle Corn Flakes, 3 packages, 25c
Puffed Wheat, two packages 25c
Shredded Wheat, 2 packages 25c
Grape Nuts, per package 15c
Roman Meal, per package 30c
Fresh Vegetables and Green Stuff. Strawberries daily.

SATISFACTION IS OUR AIM.

Dean's Grocery

Phone 336.
Burr Block Columbia Street.

Read - The - News

Local News

Flower Queen.

Rehearsal of the "Flower Queen" will be held in St. Patrick's hall on Wednesday, May 20, at 7.30 p.m. A good attendance is hoped for.

Insure in the Royal, the world's largest fire company. Agent, Alfred W. McLeod, the Insurance Man. (3321)

Moose Initiation.

The local lodge of Moose will hold an initiatory meeting in the Labor Temple this evening when a large class of candidates will be admitted to membership under open charter.

Briquettes, Briquettes, cheaper than coal. Barry Davis & Co., Phones 880 and 411 L. (3323)

School Furniture Arrives.

Furniture for the new Duke of Connaught high school arrived in the city yesterday. The shipment will be unloaded and stored until the summer vacation when it will be installed in the new building.

Shipmasters to Organize.

The Fraser river shipmasters have been called to a meeting to be held in the board of trade rooms at six o'clock next Saturday evening, when it is proposed to organize a Fraser river shipmasters association.

Place your order for strawberry boxes with us and be sure of getting the best. We specialize in fruit packages. British Columbia Manufacturing Co., New Westminster. (3325)

Council Meets Tuesday.

Next Monday being a holiday the city council will meet on Tuesday. As the court of revision meets that day at 10 a.m., it was resolved to hold the council meeting at 11 a.m. instead of at 8 p.m.

Wood. Wood. Wood.

Good factory wood (dry) at Superior Sash & Door Factory. Phone 503. (3324)

Location Secured.

The new spice factory and coffee roasting plant owned by Otto Becker will be located in premises at the corner of Blackie and Carnarvon streets. Arrangements were made yesterday and carpenters commenced to make the necessary alterations.

Mortgages—Alfred W. McLeod. (3321)

Thistle Club.

A general meeting of above club will be held in the lodge room of the Labor Temple on Wednesday, May 20, at 8 p.m. The business to be transacted will be the reading of the secretary's yearly report, the election of office bearers and dues payable. A social will follow.

Look well to your health for in that lies the real secret of youth and happiness. Wineweiser Beer is an aid to health because it is a food and a tonic—an aid to the digestive organs. Ask your dealer for a case or 'phone L75, Westminster Brewery. (3322)

On With the Dance.

This evening the Women's Auxiliary of St. Stephen's church, North road, will hold a dance in Burquitlam agricultural hall. The proceeds will go towards defraying the cost of the installation of electric light in the church. It is understood that a guarantee has been given that the lights in the hall will not be turned out without warning.

Eat at the Royal cafe, Dominion Trust building. Good cooking; good service. (3320)

Taken to the Hospital.

Mrs. Andrew Mackenzie of Sapperton, was taken to the Royal Columbian hospital yesterday. Her illness is not serious and her stay at the institution is only expected to be a matter of a few days.

During the next few weeks your "SALADA" Tea will reach you wrapped in a silvery sheet of aluminium instead of lead. So perfect is the manufacture of these wonderful sheets that they are even more airtight than lead, and eight of them weigh no more than a single sheet of lead. 0170

Two Daily Postal Deliveries.

Commencing on Thursday every portion of the city will be covered with a postal service of two deliveries each day. The appointment of an additional carrier and a rearrangement of the various routes results in the change, according to Postmaster McQuarrie. Several sections have heretofore not been supplied with a carrier, especially in a portion of Sapperton.

All "Chances" Prohibited.

A deputation of cigar stand proprietors and candy store owners appeared before the police commissioners to protest against the abolition of the card purchasing system whereby a patron takes a chance of winning cigars or candy. Chief Bradshaw drew the attention of the board to the fact that such practice was in violation of the criminal code. No action is understood to have been taken by the commission relating to a change.

Social *and* Personal

W. J. Manson, M.P.P. for Dewdney, and R. F. Bonson, government road superintendent, motored down from Hatzic to Coquitlam on Sunday.

NEW WESTMINSTER
Co-Operative Association
PHONE 458.

TODAY'S PRICES:

Winesap Apples, 4 lbs 25c
Finest Sunkist and Navel Oranges, dozen 30c
Lemons, per dozen 25c
Sardines, 2 for 25c
Swift's Premium bacon, sliced per lb. 35c
Local Eggs, per dozen 30c
Cooked Ham, per lb. 40c
Strawberries, 2 for 25c

NEW WESTMINSTER
Co-Operative Association
33 Eighth St.
Phone 458.

THE BEAVER INTERURBAN TRANSFER CO.

7-11 Sixth Street.

have started an auto freight service between Vancouver and New Westminster and way points. A reliable service guaranteed. Charges reasonable. Give us a trial.

Phone 1254.

AUDIENCE ENTHRALLED WITH SCOTT PICTURES

Realistic Views of South Polar Expedition Witnessed at the Opera House Last Evening.

The tragic tale of Captain Scott's heroic expedition to the South Pole kept a large audience at the opera house last night spellbound.

As the cinematograph revealed the scenes of desolation and illustrated Mr. Hanford's vivid descriptions of heroism, endurance, grim determination and devotion to duty the spectators were enthralled with an intensity of feeling that responded mutely to the story.

The first part traced the voyage of the Terra Nova to the landing of the ponies and sledges on the Antarctic continent with many scenes and incidents of the voyage. Next came pictures of the scientific men of the party at work around the winter quarters, a marvellous exhibition of skiing up and glissading down a steap slope; Mt. Erebus in eruption, towering 13,000 feet above the hut, and a football match.

An exceedingly interesting exhibition of Antarctic bird life followed, the quaint ways of the Adele Penguim dapper little ladies and gentlemen in black and white, standing erect, were especially amusing. But these were the lighter touches of the story.

The last series of pictures showed the mooring of the Terra Nova, Capt. Scott's ship, to an iceberg and the start for the pole with the last scene of the cairn which marks the last resting place of the heroes.

The bitter disappointment of the heroes at being forestalled in the discovery of the pole, may be imagined and adds a poignacy of regret to the whole affair. Still the names of Captain Scott, Captain Oates, Lieut. Bowers, Dr. Wilson and Petty Officer Evans will ever live in the annals of fame as much as if they had achieved their ambition.

The whole exhibition and lecture is one to stir the imagination and admiration in a manner which can only elevate in the highest degree.

The exhibition will be repeated tonight and tomorrow night, and may with confidence be commended to all.

It may be mentioned that funds realized by the exhibition last evening will be donated to the Anti-Tuberculosis society.

Crystal Dairy Co.

During the summer months will deliver to any part of the city, Table Cream at 25c per pint. Whipping Cream at 30c per pint. Try it on the Strawberries. On and after the 15th inst. above prices will be in effect. Ten quarts best Pasteurized Milk for $1.00. All deliveries made at night in order to guard against sour milk.

The Crystal Dairy Co.
Phone 1150 555 Sixth St.

When Hungry Look for a White Place to Eat.

THE STRAND CAFE

White Cooks 'Nuf Said.

SHALL CURFEW RING OR SHALL IT NOT?

City Fathers Seriously Consider Advisability of Passing Law to Keep Children Off Streets.

A proposal to inaugurate a curfew by law to compel youths under fifteen of age, not under guardianship, to keep off the streets at 8 and 9 o'clock p.m., at different periods of the year was discussed but met from little support from the city council last night. Not that the aldermen were lukewarm in their sympathy for any action likely to clear the streets of young people at untimely hours, but the invoking of policemen to take the place of parents was felt to be utterly futile.

Mayor Gray stated that the bylaw passed by the council required a resolution to make it effective, according to the city solicitors. The resolution necessary was one that would establish the ringing of a bell or the blowing of a whistle at hours named. The police commissioners had taken the matter up but had resolved to leave it to the council.

Alderman Goulet moved that the matter be referred to the police committee for report. He would not vote for it unless he thought the law could be properly enforced.

Alderman Annandale said there had been a law to the same effect passed some years ago and it had fallen into disuse. He had no faith or belief in it whatever. It was a matter of parental control. Unless they were prepared to double the police to make it effective they were wasting time.

Alderman Kellington spoke to the same effect. Scaring children by the threat of the police was not a proper mode of achieving the object in view. There are seventy miles of streets in the city and one policeman for every eight or nine miles. It would end in cunning youngsters setting one as a picket to warn others of the approach of a policeman and when they found they could beat the police it would incite them perhaps to try and beat them in other respects. He would like to aid every women's society to do good but he felt that if they considered this proposal they would recommend this proposal not to enforce it.

Alderman Bryson advocated passing the resolution to strengthen the hand of the chief of police. It was negligent parents it was directed against and not the children. Ultimately the motion was referred to the police committee.

ENGINEER'S REPORT OF HARBOR EXPENSES

Total Cash Paid Out During April Was $24,386.58.—Total Material Handled 75,686 Cubic Yards

The following is the harbor engineer's report of the expenses of the harbor work for April.

Engineering	$ 950.00
Repairs and operation of plant, also miscellaneous expenses of fill.....	7,755.66
Purchase price of gravel..	3,724.70
Pile and timber, wharf....	11,956.22
Total	$24,386.58

The quantity of material handled during the month, according to our measurement was, Sand, 70,784 cubic yards; gravel, 4,901 cubic yards. Total, 75,686 cubic yards.

It costs as much to unload and place the gravel as it does to dredge tow and unload the sand. Therefore in arriving at unit prices the total quantity of material is taken. On this basis the cost for the month of April is 10 2-10 cents per cubic yard.

NICOMEN ISLAND DYKE FINISHED JUNE 1.

A. Tipping, dyking commissioner, was in the city yesterday. He reports that the government has nearly completed the trunk road and is gravelling all the roads in Nicomen island where a dyke is being constructed at an approximate cost of $100,000. The dyke wall is expected to be finished about June 1. This will make 500 acres of rich farming land available for cultivation, land in the opinion of experts unsurpassed by any for fertility. The land at present is neither wet nor peaty and the only object of the dyke is protection of the lower portion from flooding by the summer freshet of the Fraser.

Nicomen island is situated between Mission and Harrison Mills. The land is reported as adapted for all kinds of fruit as well as agriculture.

The expenses of the scheme are being paid by debentures payable in 20 years with sinking fund, etc.

WANT MONEY BACK

Two Chinamen Sue for Payment on Real Estate Deal.

In the county court yesterday his honor Judge Howay, heard evidence in the case of the Fraser Valley Investment company against two Chinamen for $650, the second instalment on a deal for two lots in Queensboro at $3200.

The peculiarity in the action was the defence. It was pleaded that the company had signed a guarantee or second agreement that if the purchasers were not able to resell the property at a profit within a certain period, and repented of the bargain, the company would take back the property, refund any money paid for it and in addition pay the purchasers $200 as a sort of bonus. The agreement was signed and sealed by the company and produced in court.

It was argued for the company that the guarantee agreement was made without onerous consideration and that the court will not decree specific performance of any agreement unless supported by such consideration.

His honor appeared to incline to the opinion that an agreement under the seal of a company was binding but adjourned the court to allow counsel for the plaintiff company to produce authorities to the contrary.

D. S. Whiteside of Whiteside, Edmonds and Whiteside represented the plaintiff. J. P. Hampton Bole represented defendants.

HOT POINT WEEK.

REGULAR $6.50

THIS WEEK $3.25

El Glostovo

BOILS, FRYS, TOASTS.

Half price this week only. A full line of Hot Point Appliances in stock. SEE OUR WINDOW.

T. J. TRAPP & CO.
New Westminster. Phone 59.

Whole Values

AT BROKEN PRICES

Men's "Weston" Kid Boots. Per pair $1.95
Ladies "Ryan" Kid Boots. Per pair $1.95
Children's Sandals. Per pair. ..... 45c, 75c AND 95c
Ladies "Endura" Gun Metal, Buff, Oxford. Per pair $2.75

THE POPULAR SHOE STORE

641 Front Street

Out of the High Rent District. Store Open till 9 o'clock.
AGENT FOR THE FAMOUS K BOOT.

IMMENSE LOAN FOR CHINESE ROAD

Agreement Signed to Open Thousand Miles of Track in New Tterirtory.

Peking, China, May 18.—A most important railway agreement has been signed between the Chinese government and the British and Chinese corporation, involving the construction of 1,000 miles of railway from Nanking to Changsha, with branches, and a loan of £8,000,000.

The railway will run from Nanking through Nanchang to Pingssiang, and will have the Pinghsiang-Chuchow line, which has already been constructed, added to it, thus providing a connection with the Canton-Hankow railway to the westward and Kuangsschow eastward of the main line. The agreement includes provision for connection with the Hangchow-Ningpo railway at Hangchow, when the main line is built.

The term of the loan is 45 years and the security the railway itself and there is a guarantee by the Chinese government that a British engineer-in-chief, chief accountant and traffic manager will be appointed by mutual arrangement. A flying survey of the line has already been made by British engineers and the route most favorably reported upon.

The transaction does much to give reality to the British claim to commercial predominance in the Yangtze valley. The loan will be the largest Chinese railway loan ever floated in London. The British and Chinese corporation has already arranged to take over the Shanghai-Hangchow railway and arrangements for the construction of the Hangchow-Ningpo railway will shortly be concluded.

A. W. U. Pope until recently the general manager of the Shanghai-Nanking railway will on arrival in Peking be appointed adviser to the board of communications on railway affairs.

A MILLION A DAY WAR WOULD COST

Ex-President Taft Gives Views on the Mexicon Trouble—Would Require 400,000 Men.

New York, May 18.—Former President W. H. Taft gave his views on the Mexicon situation yesterday in an address at the Free Synagogue's celebration of Peace Sunday. While the former president expressed little hope that the pending mediation conference would accomplish its purpose, he declared that the offer of mediation and its acceptance was one important step towards the future settlement of international difficulties in the western hemisphere. He asserted that there is no popular pressure for a military policy that the administration cannot resist. He said that the people were determined to do their duty even should that duty involve war. But for war, he added, the people have at present little enthusiasm.

The criticism Mr. Taft levelled at the Wilson administration had to do with the aid which, he said, the administration had given to the Mexican constitutionalists.

"It is my judgment," he said, "that if in our course towards Mexico during the past year, we had not exerted such direct influence as we have to aid one of the contending parties, we should not now be so near general intervention and war."

He declared that 400,000 men and two or three years' time and an expenditure of $1,000,000 a day would be required for the subjugation of Mexico should the present complications produce war. In conclusion he called upon all Americans to aid the president in his efforts to find peace.

HUERTA'S MINISTER FLEES FOR LIFE

Dr. Urrutia Arrives at Vera Cruz and Given Hot Reception by Natives —Twice Arrested.

Vera Cruz, May 18.—Hooted and jeered by a small mob of Mexicans, and called an assassin by one who alleged that his brother had been killed by order of the ex-minister of the interior, Dr. Aureliano Urrutia, who held the office and was once Huerta's most trusted counsellor, was arrested for the second time today since his arrival here a few hours earlier among refugees from the capital.

Dr. Urrutia had fled from Mexico City to escape the wrath of the president and had the appearance of an ordinary laborer when he disclosed his identity on board the American train this side of the gap. He was detained by the American officers and taken before Brigadier General Funston, who, however, ordered him set free.

Antonio Rivero de la Torre, editor of El Dictamen, was the leader of the demonstration against the former minister. He appeared in the street beneath the window of the room occupied by Dr. Urrutia at the Diligencias hotel and began an impassioned address. He shouted:

Called an Assassin.

"Assassin; coward," and charged that the ex-minister was responsible for the execution of his brother, one of the deputies of congress which Huerta dissolved. He challenged Urrutia to appear before the small crowd of his countrymen who had already gathered.

De la Torre was arrested and a few minutes later Dr. Urrutia was also taken into custody and taken to police headquarters, but as there was no evidence warranting his detention he was led back through a great crowd to the hotel. A guard was then placed outside his door.

The ex-minister of the interior was one of the coolest men in the crowd. As he was being taken to his room a correspondent said to him:

"De la Torre accused you of killing his brother."

"As to that," replied Dr. Urrutia, "I do not think he will be able to prove it."

LUCRETIA BORGIA LETTER BRINGS BIG PRICE

Edinburgh, Scotland, May 18.—At the recent sale at Messrs. Sotheby's, London, of the first portion of Mr. Hodgin's autograph historical letters, some most interesting documents changed hands.

One signed by Mary Queen of Scots, dated Stirling, September 21, 1563, addressed to the Count Rheingrave, respecting the restitution of Havre de Grace, brought £100; six documents on vellum indicating the exact places at which Mary Queen of Scots stayed during several days in 1549-1551 with daily accounts of expenses for provisions, £42; two and a half pages folio giving many details about Queen Elizabeth, Mary Queen of Scots, the infant James I. and his baptism, £52. These were all purchased by Messrs. Pearson.

The highest price of the day, £248, was paid for an exteremly fine letter signed by Lucretia Borgia to Cardinal d'Este, January 14, 1502. A contemporary copy of the Magna Charta fetched £50; and a letter signed by Catherine de Medici, to the Bishop of Limoges, May 26, 1561, telling of the return of Mary Queen of Scots to Scotland brought another £50. The sale of the first portion of Mr. Hodgkin's historical documents fetched in all £1,734 10c.

Churches Must Pay License.

Saskatoon, Sask., May 18.—The city council has decided to exact a license fee from all churches which use buildings for public lectures, concerts or theatrical entertainments. This action has been prompted by a visit from several operatic stars of international fame who sang in the churches.

LACROSSE GOLF BOXING

SPORT

BASEBALL CRICKET

MARSHALL, RENNIE AND GIFFORD WILL GO EAST

Salmon Bellies Torn by Heavy Broadside Fired by R. J Fleming of Toronto—Will Mean Passing of the B.C.L.A. and the Minto Cup.

The New Westminster lacrosse club, holders of the Minto cup and the world's professional lacrosse champions, went to pieces yesterday following a decision by Buck Marshall, Tom Rennie and Hugh Gifford to accept the offer made by R. J. Fleming of Toronto to play with Cliff Spring and Len Turnbull.

Like a bolt from the clear blue, the action of Fleming came as a huge surprise to the remaining members of the team and the prospects of New Westminster meeting Vancouver on Monday next in the opening game of the 1914 season practically disappeared from sight. The players will probably start for the east this evening. They will make no stop on the way across the continen, in order to arrive in Toronto at least two days before the opening game against Quebec on Monday next.

Passing of Minto Cup.

Further than the break-up of the world's champions is the fact that the Minto cup will revert back to the Big Four as being the only existing professional league in Canada. The rules of the trophy, presented by the Earl of Minto, while governor general of the Dominion in 1901, calls for the trophy to leave a club unless it is a member of some league or organizatiaon and it is extremely probable that before the Big Four league is fairly launched, the four clubs in the D. L. A. organixation, the Torontos, Tecumsehs, Quebec and Nationals of Montreal, will be fighting for a piece of silverware which has not been seen in the east since 1908 when the Salmon Bellies defeated the Shamrocks of Montreal.

A practice was held last night at Queens park in order to give Willis Patchell his first try-out in professional company but when it became known that Marshall, Gifford and Rennie had wired for transportation, the remaining players decided then and there to hang up their sticks.

Bob Fleming's Triumph.

Defeated in his endeavor to secure Cliff Spring and Len Turnbull for the season of 1912, when Sir William Mackenzie, the C. N. R. magnate, had come to the aid of New Westminster, R. J. Fleming has at last made good his threat to break up the Salmon Bellies.

After securing the services of Turnbull and Spring and hearing much favorable comment from the railbirds at Toronto on their clever stickhandling, Fleming decided to set at rest a desire of two St. Catherines players, Pete Barnett and George Kalls, to secure higher salaries and wired Marshall, Gifford and Tom Rennie to come along on the same terms as Spring and Turnbull are getting.

Opening Game Monday.

This practically gives the Torontos the Big Four championship before the season opens as five of the stars on the Salmon Belly line-up of 1913 will be wearing Blue Shirts when Quebec invades the Queen City on Monday next in the opening game. Another Salmon Belly in Johnny Howard will be mixed up in the game, Howard having left for the east on Friday to play with the Ancient City team.

Rush wires were sent by the three players last night to Toronto asking for transportation, a reply in each case being expected this morning in order to allow the players to leave on the evening train.

With the Big Four playing the ten man game this summer it will be seen that New Westminster players will represent one half the Toronto team, while Davy Gibbons of Vancouver will guard the nets.

This will allow the Tecumsehs to strengthen up considerably with former Blue Shirts.

How About V. A. C.

Should Fleming respond to last night's wire with transportation it will mean that the Vancouver Athletics will also be non-est. Several players with the Vancouver club are understood to be under guarantee from the promoters, this being the case with Boss Johnson and Harry Pickering. Just whether the club magnates will be responsible for this guarantee in event of the league going under, will probably form an interesting case in the courts.

So Much Per and Job.

Interviewed by The News yesterday Hughie Gifford stated that with the none too certain prospects on the coast, he felt justified in accepting Fleming's offer which carries with it a good paying position besides a sum as salary far in excess of that expected from playing in the B. C. L. A. Both Marshall and Tom Rennie are of the same opinion as the younger Gifford.

This will be Marshall's second trip to the east, having played with Torontos in the summer of 1912, the year they captured the championship of the Big Four.

COLUMBIAS VS MOOSE

Second League Battle Scheduled For Queens Park Tonight McLeod and Home Twirlers.

This evening the fans will have the opportunity of seeing the Columbias in action for the first time this season with the Moose as the opposition.

Everything points to a snappy game and with a general improvement on the class of baseball being dished out by the city league as compared with last season.

So far the Columbias have been the mystery club of the organization and Manager Tommy Walsh promises us something in the line of a surprise when his bunch trots out on the diamond. McLeod, the midget twirler of the Arnold and Quigley nine, who had the Circle F nine cutting wide swaths in the atmosphere some two weeks ago, will occupy the mound for the Columbias in opposition to Jack Horne of the Moose. Mallen's absence from left field will mean a serious loss to the Moose, both in fielding and batting, although Bill Graham will be as strong as ever.

Tonight's game will start at 6:30 o'clock with Fred Lynch handling the indicator.

PROTEST GAME

Port Coquitlam Believes Maillardville Slipped Them a Double Cross—Meeting on Wednesday.

A protest has been lodged by Port Coquitlam against Maillardville's being awarded the match played last Friday for the Roe cup. The protest is based upon the assertion that Maillardville was assisted by three New Westminster players. The West Dewdney district league will meet on Wednesday evening in McKee's store, North road, to consider the protest.

Trouble Patched up.

At a meeting of the intermediate lacrosse league held last night the last obstacle in connection with the dispute between West Ends and Sapperton was surmounted and on Thursday evening the league will get under way once more. The game won by Sapperton over the West Ends at the opening of the season was declared void, although the two teams will only come together three more times this season.

SIGNING PLAYERS

Chelsea Secures Three Famous Scottish Stars, Paying $11,250 for One.

All the soccer clubs in the old country are now busy signing and resigning players for next season. Manchester United have greatly strengthened their defence by capturing P. O'Connell, the Irish international centre halfback, from Hull City. Sunderland have secured George Phillip, Dundee's crack centre-forward. Celtic has resigned all the players who helped them to win the Scottish cup and the championships of the Scottish league. Craig of Morton, has been transfered to the Rangers for next season.

Chelsea has caused the biggest sensation of the week by securing the transfer of three famous Scottish league players: Colin Hampton, from Motherwell; James A. Croal, from Falkirk, and R. M. McNeil from Hamilton Academicals. The latter's transfer fee is said to be $11,250.

Bristol City of the Southern league has resigned the following players for next season: Howling; Kearns, Bamfield; Janes, J., Jones E., Wedlock; Brown, Nicholson, Young, Meeshaw, Morgan, Irving, Centnor. Young is to be given a benefit after Christmas, the directors guaranteeing an amount running into three figures.

SPORT CHATTER

(By the Potter.)

The owners of the Brooklyn Federals are trying out some novel stunts in order to train its patrons right. Knowing what some of the abusive fans say about the players and umpires at the Polo grounds, the Wards painted a big sign on the right field fence which reads: "Baseball players are all human, and therefore love applause. If you want a winning team root for them, speak well of them to your friends, and while you are here let us all be clean of speech, so that the ladies may find it pleasant to come often.

The injury to Ken Mallen who broke a small bone in his foot while sliding to second at Fraser Mills ought to be a lesson to local baseball players to quit the hesitation stuff when attempting to slide. The star hockey player, after he got injured, came through with the information that he had not hesitated when on the point of sliding he would not have been hurt. Ray Chapman, the star infielder for the Cleveland Naps, injured himself in the same manner at the opening of the big league season and attributes his misfortune to hesitating and attempting to pull himself up.

Matters are getting worse in Victoria sporting circles. The Capital City fans really expected to win the McBride shield and it was quite a shock for Port Coquitlam to wade in and grab the silverware.

Calgary is reporting a shortage of money to finance the trip of the Chinooks to Vancouver in quest of the Mann cup. Now that the Dingman gusher has been located it is expected that some of the Wallingfords will come through with enough kale to keep up the fair name of the Alberta city.

BASEBALL

NORTHWESTERN LEAGUE.

Standing of the Clubs.

	Won	Lost	Pct
Vancouver	23	9	.718
Seattle	22	13	.614
Spokane	19	15	.558
Tacoma	16	19	.457
Portland	13	21	.382
Victoria	9	25	.264

Vancouver Grabs First.

Vancouver, May 18.—Ben Hunt pitched the Beavers to victory over Seattle in the first game of the series this afternoon. Bonner started for the visitors but soon got into difficulties, giving way to Reardon, who was little better.

Score—	R.	H.	E.
Vancouver	4	8	2
Seattle	0	6	3

Batteries: Hunt and Grindle; Bonner, Reardon and Cadman.

Six Juicy Ones.

Portland, May 18.—Six glaring errors by the Portland infield gave Tacoma the opening game today 5-3, overcoming a two run lead established in the first by bunching hits on McGinnity. Bromley held Tacoma to six hits.

Score—	R.	H.	E.
Tacoma	5	6	2
Portland	3	8	6

Batteries: McGinnity and Harris; Bromley and Haworth.

Outhit But Lost.

Victoria, May 18.—Victoria outhit Spokane today but the Indians' hits were harder and more timely and the visitors won 7-3. Narveson pitched his first poor game of the season.

Score—	R.	H.	E.
Spokane	7	9	0
Victoria	3	12	0

Batteries: Coveleskie and Shea; Narveson and Cunningham.

NATIONAL LEAGUE.

Standing of the Clubs.

	Won	Lost	Pct
Pittsburg	16	8	.666
New York	13	7	.650
Cincinnati	16	11	.592
Brooklyn	11	10	.523
Philadelphia	11	10	.523
Chicago	12	15	.444
St. Louis	12	17	.413
Boston	4	17	.190

Yesterday's Games.

At Chicago—	R.	H.	E.
Philadelphia	2	3	2
Chicago	4	7	1

Batteries: Marshall and Dooin; Vaughan and Bresnahan.

At Pittsburg—	R.	H.	E.
Boston	4	9	2
Pittsburg	1	6	1

Batteries: James and Gowdy; Adams, McQuillan and Gibson.

At Cincinnati—	R.	H.	E.
New York	5	6	1
Cincinnati	10	13	5

Batteries: Demaree, Wiltse, Schaner and Myers, McLean; Douglas, Yingling, Benton and Clark.

At St. Louis—	R.	H.	E
Brooklyn	0	4	2
St. Louis	3	8	1

Batteries: Reulbach, Ragan and Miller, Sallee and Snyder.

AMERICAN LEAGUE.

Standing of the Clubs.

	Won	Lost	Pct
Detroit	19	8	.678
Philadelphia	14	8	.638
Washington	14	11	.560
St. Louis	13	13	.500
New York	11	12	.478
Boston	11	12	.478
Chicago	11	18	.379
Cleveland	8	18	.307

Yesterday's Games.

At Philadelphia—	R.	H.	E.
Chicago	1	4	0
Philadelphia	3	6	2

Batteries: Russell and Schalk; Bender and Schang.

At New York—	R.	H.	E.
St. Louis	4	10	1
New York	2	5	3

Batteries: James, Baumgartner and Agnew, Crossin; Michael and Nunamaker.

At Boston—	R.	H.	E.
Detroit	0	2	1
Boston	2	7	0

Batteries: Main, Cave and Stanage; Foster and Thomas.

At Washington—	R.	H.	E.
Cleveland	2	4	2
Washington	3	6	2

Batteries: Hagerman, James, Mitchell and Carisch; Ayres and Henry.

FEDERAL LEAGUE.

Standing of the Clubs.

	Won	Lost	Pct
Baltimore	13	6	.684
St. Louis	14	10	.583
Chicago	14	11	.560
Brooklyn	9	8	.529
Indianapolis	12	11	.521
Buffalo	10	12	.455
Kansas City	10	14	.416
Pittsburg	8	18	.307

Yesterday's Games.

At Pittsburg—	R.	H.	E.
Chicago	9	15	0
Pittsburg	4	8	1

Batteries: McGuire and Wilson; Walker, Adams and Berry, Kerr.

At Baltimore—	R.	H.	E.
Kansas City	2	5	1
Baltimore	3	6	2

Batteries: Stone, Henning and Easterly; Quinn and Russell.

At Buffalo—	R.	H.	E.
St. Louis	6	8	2
Buffalo	3	7	5

Batteries: Groome and Hartley; Anderson and Blair.

At Brooklyn—	R.	H.	E.
Indianapolis	6	11	6
Brooklyn	9	11	1

Batteries: Mullin and Warren; Sommers and Land.

Silver Cup at Rest.

The silver cup won by the Burnaby council baseball team at Central Park two summers ago at the opening of the Burnaby waterworks system, has found a final resting place in the Edmonds municipal hall chamber.

BRITISH STRONG IN WASHINGTON STATE

In Seattle 22 Per Cent. of Whites Are of English, Scotch, Irish or Welsh Descent.

Olympia, Wash., May 18.—The English and Celtic (including Irish, Scotch or Welsh) group was the largest among the 523,725 persons of foreign white stock in Washington in 1910, who represented 47 per cent. of the total white population of that state, according to the mother tongue bulletin which has been issued recently by Director William J. Harris, of the bureau of the census, department of commerce. By mother tongue is meant the native language, or that spoken before immigration, and the report covers all white persons of foreign stock, including the foreign born and also the natives, one or both of whose parents were foreign born.

As thus reported the total foreign white stock whose mother tongue was English and Celtic (including Irish, Scotch or Welsh) numbered 188,367. This number represented 17 per cent. of the total white population of Washington, which was 1,109,111. The German group numbered 107,384, or 9.7 per cent.; the Swedish, 61,454, or 5.5 per cent.; the Norwegian, 54,597, or 4.9 per cent.; the Italian, 17,00, or 1.6 per cent.; the French, 17,300, or 1.6 per cent.; the Danish, 16,687, or 1.5 per cent., and the Finnish, 11,808, or 1.1 per cent. The number of persons in Washington of foreign white stock reporting other principal mother tongues were Polish, 6,523; Dutch and Frisian, 5,332; Greek, 4,699; Sebro-Croatian, 4,453; Yidish and Hebrew, 3,825; Slovenian, 3,748; Bohemian aud Moravian, 2,984, and Slovak, 1,292.

British in Seattle 22 Per Cent.

In the city of Seattle the English and Celtic (including Irish, Scotch or Welsh) group of foreign white stock numbered 49,822, or 22 per cent. of the total white population, which was 227,753. Those reporting German as their mother tongue numbered 20,479, or 9 per cent.; Swedish, 15,191, or 7 per cent.; Norwegian, 12,451, or 5.5 per cent.; Italian, 4,715, or 2.1 per cent.; French, 3,741, or 1.6 per cent.; Danish, 3,600, or 1.5 per cent., and Yiddish and Hebrew, 2,499, or 1.1 per cent. The number of persons in Seattle of foreign white stock reporting other principal mother tongues were: Finnish, 1,572; Greek, 1,209, and Polish, 1,105. The total foreign white stock in Seattle numbered 121969, and represented 54 per cent. of the total white population of that city.

THIRTY WIND JAMMERS POSTED AS MISSING

Victoria, May 18.—Thirty British sailing ships have been posted as "missing" at Lloyd's since January 1, 1905, according to revised statistics at hand, of which number ten vessels were well known at Victoria or along the coast. One of the eight, the Hartfield, 1,815 tons, was lost in 1908 while on a voyage from Tacoma to Valparaiso.

Most of the British ships wrecked or lost during the nine-year period, of over 1,000 net tons, which were known to this coast, made their last voyages either from or to a Columbia river or Oregon port. There was the Drumcraig, 1,851 tons, lost in 1906 on a voyage from Astoria to Manila. The Brodick Castle, 1,770 tons, was lost in 1909 on a voyage from Portland to the United Kingdom. The famous clipper ship Gulf Stream, 1,378 tons, was lost in 1912 on a voyage from Glasgow to Victoria and Vancouver, and the Inveravon, 1,758 tons, was lost during the early part of the present year on a trip from Callao to Portland.

The British ship Castle Rock, 1,787 tons, was also lost on a voyage from Sydney, N. S. W., to Seattle, in 1908. Of the other ships which foundered during the period mentioned, the Denbigh Castle, lost last year, and the Dunreggan, lost this year, will also be familiar names to shipping men.

OPERA HOUSE

THREE DAYS DAILY MATINEES

Beginning Monday, May 18.
Nights 8:15. Matinees 3:30.

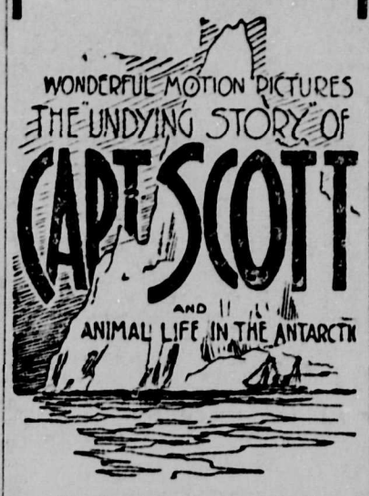

The inspiring truth of British heroes of today told authoritatively by Charles B. Hanford, the eminent Shakesperean actor.
All Seats Reserved.
PRICES: Matinees and Nights, 50c., 35c., 25c.
School Children at Matinees Best Seat, 25c.
Seat Sale, Thursday, May 14. Tel. 961.

WESTMINSTER TRUST LIMITED
HEAD OFFICE - NEW WESTMINSTER, B.C.
J. J. JONES, MAN-DIR. J. A. RENNIE, SECY-TRES

About Making a Will

If you knew you were to die tomorrow you would make a will immediately so that your estate might be managed in the way you desire, for the best interests of those dependant upon you.

Common sense tells you that you should not leave the future welfare of your family to chance. It is as much your duty to protect and provide for them after your death as it is during your life.

Your call may come tomorrow. Your duty to your family is today.

We will advise with you and draw up your will free of charge—Strictly Confidential.

YOU WISH TO BE SURE WHEN YOU INSURE

We are in the business of paying losses, not that of writing policies only. For undoubted protection place your business with

WHITE, SHILES & COMPANY
General Insurance Agents.
313-315 Westminster Trust Building and 746 Columbia St. Phone 85L.

FOR THIS WEEK

YOU ARE OFFERED

A complete line of Manicure oGods to select from. Sets complete if you wish, or separate Files, Clips, Buffers, Scissors (nail and cuticle), Chamois Skins, Creams, Powders, and everything needed to keep the hands in good condition.
Step in for your supply
AT RYALL'S.
701 Columbia Street (Druggist and Optician) Phone 57

Let Us Figure Your Lumber Bills

No order too large or none too small to get out best grades and prompt delivery. We deliver where you want it, in any quantity, large or small.
Telephone or call our Retail Department and get our prices.

"THE FRASER RIVER MILLS"
(CANADIAN WESTERN LUMBER CO., LTD.)
Local Sales Department, Phone 890.

AMERICAN LADIES' TAILORS

invite the ladies of this city to inspect their spring stock of the latest fabrics and styles. Special price for two weeks only $35 and $40. We guarantee perfect fit.

Corner Clarkson and Mackenzie Sts.

E. H. BUCKLIN, Pres and Genl. Mgr. N. BEARDSLEE, Vice-President W. F. H. BUCKLIN, Sec. and Treas.

SMALL-BUCKLIN LUMBER CO., Ltd.
MANUFACTURERS OF
Fir, Cedar and Spruce
Phones No. 7 and 877.

ROYAL THEATRE
Continuous from 2 to 10:30.
TODAY
Sidney Ayers in the
POTE LARIAT OF THE FLYING A
THE REFORM CANDIDATE
and Three Other Reels.
Admission: 5c. and 10c.

BOYS' SUMMER MEMBERSHIP
Y.M.C.A.
Swimming, Hikes, Mountain Climbing, Paper Chases.
May 15 to Oct. 1, $2.00.
Royal Avenue. Phone 1000.

Van Loo Cigar

Clear Havana, Cuban made. Sole agency for New Westminster.
WESTMINSTER CIGAR & TOBACCO COMPANY
PHARO CIGAR STORE.
603 Columbia St.

Classified Advertising

AGENCIES.

CLASSIFIED ADS WILL BE RECeived for The News at the following places: F. T. Hill's drug store, 628 Columbia street; A. Sprice, Queensborough, Lulu Island; Mrs. E. Larden, Highland Park; Mrs. V. Lewis, Alta Vista.

RATES.

Classified—One cent per word per day; 4c per word per week; 15c per month; 5000 words, to be used as required within one year from date of contract,, $25.00.

UNION LABEL 4

WANTED—MISCELLANEOUS

TEACHERS WANTED—(a) Specialist in French and English. (b) Specialist in commercial department (with or without art specialist standing also). (c) Teacher of household science. Applications received up to June 6th by R. H. Gray, secretary School Board, New Westminster, B. C. (3392)

WANTED TO BUY—Five or six room modern house in good locality or close to car. Please state full particulars and lowest cash price. Box 513 News office. (456)

WANTED.—Good people for good work at the Lady Barber Shop on Lorne street, rear of Welsh's grocery. (3377)

FRASER VALLEY JUNK CO., 329 Front St. Phone 213. Cash paid for all kinds of junk, bottles, sacks, barrels, cast iron, old rags, old rubber boots and shoes. (3319)

WANTED — HOUSEHOLD FURNiture, or stocks in trade, in large or small quantities, highest price paid. Or Fred Davis will sell your goods by public auction with guaranteed results, or no commission charged. See the expert on furniture before you give your goods away. Address Fred Davis, 548 Columbia street, New Westminster. (3317)

TO RENT.

TO RENT—FURNISHED HOUSEkeeping rooms, $10 per month, at 224 Seventh street. (3313)

FOR RENT—FURNISHED HOUSEkeeping and bedrooms. 420 St. George street. (3318)

FOR RENT—IF YOU HAVE ROOMS to rent try an ad. in this column.

LAND REGISTRY ACT.

Re south half of the southeast quarter of section 22, township 10, in the District of New Westminster.

Whereas proof of the loss of Certificate of Title number 16324F, issued in the name of Andrew Johnson, has been filed in this office.

Notice is hereby given that I shall at the expiration of one month from the date of the first publication hereof, in a daily newspaper published in the City of New Westminster, issue a duplicate of the said certificate, unless in the meantime valid objection be made to me in writing.

J. C. GWYNN,
District Registrar of Titles.
Land Registry Office, New Westminster, B.C., May 13, 1914. (3378)

LAND REGISTRY ACT.

Re Southeast Quarter of Section 23, Township 10, in the District of New Westminster.

Whereas proof of the loss of Certificate of Title Number 2946F, issued in the name of Joel Stevens, has been filed in this office.

Notice is hereby given that I shall, at the expiration of one month from the date of the first publication hereof, in a daily newspaper published in the City of New Westminster, issue a duplicate of the said Certificate, unless in the meantime valid objection be made to me in writing.

J. C. GWYNN,
District Registrar of Titles.
Land Registry Office,
New Westminster, B.C., April 27, 1914. (3301)

Mrs. and Miss Cave-Browne-Cave
L.R.A.M., A.R.C.M.
MEMBERS OF THE INCORPORATED SOCIETY OF MUSICIANS.

Lessons in Pianoforte, Violin, Singing, Voice Production, Theory (in class or privately), Harmony, Counterpoint, Musical Form and History.

Pupils prepared for the examinations of the Associated Board of the Royal Academy of Music and Royal College of Music. Also Professional Diplomas, Teacher or Performer.

For terms, etc., apply 51 Dufferin Street. Phone 411 R.

Y.W.C.A. COLUMBIA STREET, NEW WESTMINSTER

Gymnasium Class, Thursday at 7.30 Swimming classes, Tuesdays and Fridays, 3 to 4, at Y. M. C. A. Young Ladies' Club, Friday at 8 p.m.

Boarding and room rates reasonable. Meals served to ladies and gentlemen. For particulars call phone 1324.

LET BRITISH COLUMBIA FLOURISH BY HER INDUSTRIES
MADE IN B.C.
MANUFACTURERS ASSOCIATION OF BRITISH COLUMBIA

FOR SALE

FOR SALE—$350 buys good agreement, $440 due, bearing 7 per cent. Security, new house and large lot, well located. Box 315 News office.

FOR SALE—Two lots, each 50x137 to lane; unobstructed view and situate Edinburgh street. Price $450 for few days only. 201 Westminster Trust Bldg. Phone 312.

FOR SALE—New Westminster business property at a sacrifice. Revenue over 12 per cent. (net). Price $8000. Good terms to responsible party. P. O. Box 154. (123)

FOR SALE—FIVE ROOM MODERN house, new and situate close to Sixth street; lot 50x150 to lane. Price $2000, $150 cash, balance $20 a month. Box 468 News office.

FOR SALE CHEAP—Second hand Flanders car in good condition with delivery body on back. Would make first class delivery for rancher or storekeeper. Address Box 3382 News office. (3382)

FOR SALE—Am leavinig city and want cash for deed, large cleared lot worth $2000. Will sell at a bargain for few days only. Investigate at once. Box 642 News office. (123)

FOR SALE—TWO CIRCULAR SAWS and saw table complete. Apply at The News office.

FOR SALE SELL YOUR PROPerty through an ad. in this column

FOR SALE—$1.00 DOWN, $1.00 PER week, Canada's Pride Malleable Ranges; every one guaranteed. Market square. (3316)

FOR SALE—$1800 First Mortgage, bearing 8 per cent. interest; run for three years; rented; thoroughly modern dwelling and large lot; worth $3500 security; will allow discount for cash. Box 483, News Office.

CAFE FOR SALE—$800 buys whole outfit that cost over $3000; low rent and doing big business; will give terms to responsible party. Leaving city only reason for sacrificing. Address Box 369, News Office.

LOST AND FOUND.

FOUND—On May 2nd, heavy draught horse. Owner can have same by paying expenses, 511½ Eighth street. (3385)

AUCTION SALES.

FURNITURE, STORE STOCKS AND farm sales conducted. Furniture bought for cash. P. B. Brown, 17 Begbie street, New Westminster. (3315)

COLLECTIONS.

BAD DEBTS COLLECTED EVERYwhere. No collection, no charge American-Vancouver Mercantile Agency, 336 Hastings street west, Vancouver. (3314)

When Requiring Help

either male or female, do not forget that the Municipal Labor Bureau is in a position to supply you.

PHONE 852.

CANADIAN PACIFIC RAILWAY CO.

Victoria Day Excursion

Tickets on sale May 23, 24 and 25; good to return up to May 27.

Three transcontinental trains daily with through tourist, standard and dining cars.

Toronto Express leaves at 7:50 a.m.
Imperial Limited leaves at 8:10 p.m.
St. Paul Express leaves at 1:25 p.m.

For rates and reservations apply

E. GOULET,
Agent.
Or H. W. BRODIE, G. P. A., Vancouver

CANADIAN PACIFIC

B. C. COAST SS. SERVICE

From Vancouver for Victoria.
10:00 a.m. .....Daily
2:00 p.m. .....Daily
11:45 p.m. .....Daily

From Vancouver for Seattle.
10:00 a.m. .....Daily
11:00 p.m. .....Daily
Steamer leaves at 11:45 p.m. on Saturdays.

From Vancouver for Nanaimo.
10:00 a.m. and 6:30 p.m. .....Daily

Nanaimo, Union Bay and Comox.
8:00 a.m. ....Thursday and Saturday

Vancouver, Union Bay, Powell River
11:45 p.m. .....Saturdays

For Prince Rupert and Alaska.
11:00 p.m. .....Every Saturday

Prince Rupert and Granby Bay.
11:00 p.m. .....Wednesdays

For Gulf Island Points.
7:00 a.m. Tuesdays and Fridays for Victoria, calling at points in the Gulf Islands.

ED. GOULET, Agent, New Westminster
H. W. BRODIE, G. P. A., Vancouver.

WHERE IS FORMER SHAH OF PERSIA

Everybody Out Looking for Man Who Is Feature in Politics of Disturbed Country.

London, May 18.—One of the most interesting facts revealed by the Blue book just issued on Persian affairs is the anxiety which has been occasioned to the authorities most nearly concerned by the uncertainty as to the movements of the former shah, Mohammed Ali.

If it were not so serious there would be something humorous in the urgent telegrams which this new publication shows have passed from time to time between London and Teheran regarding the movements of so prominent a person as the late ruler of a country three times the size of Germany.

Correspondence contained in the Blue books extends from the middle of February last year to the end of September. It appears that in March, 1913, the former Shah was lost sight of, and Sir Edward Grey is found telegraphing to Sir R. Rodd to know if Mohammed Ali were in Venice. To this Sir R. Rodd replied that he was not, and later on it appears that Sir George Buchanan telegraphed from St. Petersburg stating on the authority of the minister for foreign affairs that the former Shah was staying near Dresden, whilst the Persian government, it is stated, learned that he had gone thence to Vienna.

Most of the telegrams and correspondence in the latter part of the book refer to the activities of Salar-ed-Dowleh and the operations against him. An account is incidentally given of his landing near Resht, and his defeat by the government forces, and the operations in Tangistan. Telegrams in August and September discuss the question of pensioning and banishing Salar-ed-Dowleh, and in the final message the departure of the pretender from Kermanshah for Resht and Europe is anounced.

SECRET ORIENTAL POLICY EXPOSED

Unseen Aim Discovered in Indo—Japanese Society—Influence Is World Wide.

The Hague, Holland, May 18.—In those European circles interested in the affairs of the far east some attention has of late been paid to the activities of the Indo-Japanese association. The activities and, in all probability, the sphere of influence of this society, which was originally established for the purpose of furthering the commercial relations between Japan and British India, are increasing. From one field of action they have spread to another.

Henri Borel, a Dutchman and an authority on China and the Chinese, writing on the subject of this association to a Dutch paper, says: "The Indo-Japanese association is, for the uninitiated, merely a commercial association. Officially, of course, it has not the slighest political significance, although many prominent Japanese, and, I may also add, Chinese statesmen, are members of the society.

"This union works more particularly in British India, but it is well-known that its real sphere is very much wider and that it has, in fact, established itself in North and South America, in Australia, in the Dutch Indies, in Turkey and in Egypt. Ostensibly the object of the union is to further commercial interests between Japan and India.

Trade Serving as Mantle.

"It is obvious, however, that for the last 10 years or more this 'trade' has served as a mantle for a secret Oriental policy, and for its support and propagation.

"The spy craze may be overdone, but we must not forget the fact that what would be impossible for a European officer would be an honorable exploit to a Japanese if only he served his country. In the European papers, published in China, we read that all the 'boys' employed in the large hotels are in the service of this union, while in the British and French papers published in the far east articles have appeared commenting on this remarkable association.

"Although officially the Japanese government has nothing to do with it, such men at Count Okuma are on its executive. Another of the leaders is a member of the Japanese diet, Mr. Takegashi, who is the author of a book in which he criticizes in an unreasonable, incorrect and even fiery manner European colonial methods.

"Printed in Chinese and Japanese, the book has been distributed not only all through China and Japan, but throughout the Dutch Indies as well.

Dutch Methods Criticized.

"After a fierce attack on Dutch colonial government methods this Japanese statesman continues: 'I fear that this method will not serve much longer. For the natives have very hopeful expectations from the east, from Japan, the land which has gained such power. The natives now see that European power has no real value. They make comparisons and begin to think of the time when the long night of sleep shall have passed.'

"I think," comments Mr. Borel, "that nothing need be added. The writer is one of the foremost members of this Indo-Japanese union—a commercial association. Do not forget that. It may be added that the English, French and Portuguese possessions in Asia are spoken of in the same slighting and disdainful terms. It is self-evident that such a work published in Japanese and Chinese is greedily read by Orientals. Possibly it has been translated into Malay and Javanese and is secretly read or spread by word of mouth. It is well calculated to foster dangerous ideas, hatred, distrust, etc., among the natives."

SEATTLE WOMAN CHARGED WITH FRAUD

Mrs. Annette Loder Said to Have Secured Thousands of Dollars on Fake Mining Scheme.

Seattle, Wash., May 18.—Accused by government post office inspectors of using the mails to promote a fake mining scheme, whereby it is alleged that a large number of men were bilked of sums ranging from $125 to $1,700, Mrs. Annette Loder, a wealthy widow of Seattle, was arrested yesterday afternoon in her apartments at the New Washington hotel by Deputy United States Marshal H. V. R. Anderson.

The complaint which led directly to the arrest of Mrs. Loder charges that she defrauded Gustav Sturn, William Haag and George J. Baur, laboring men of Chicago, through the sale of stock in her company, under an agreement to provide each of the men with work in the mines.

Government officers claim that the frauds perpetrated by Mrs. Loder extend over a period of several years and have resulted in innumerable persons losing sums aggregating many thousands of dollars.

Mrs. Loder, it is charged, represented herself to be the president of the Kupreanof Copper Mining and Smelting company. This company, she asserted, according to the government officials was the owner of 78,000 acres of land, embracing an area of 123 miles and containing 110,000 tons of ore worth $40 per ton. The company, Mrs. Loder is said to have claimed, was capitalized at $1,000,000 and its stock was worth $1 per share. The mines in question were located on Kupreanof Island, in Alaska.

Sturn Promised Job.

Upon these representations, it is alleged, Mrs. Loder obtained from Gustav Sturn the sum of $1,700 in payment for stock in the company. As a part of the alleged agreement Sturn was to be made superintendent of the mine at a salary of $300 per month and was to be provided with transportation to Kupreanof Island from Chicago.

It is further claimed that nine other men of Chicago, including Haag and Baur, bought stock of the value of $125 each and were to be taken to the mines to work as laborers.

Mrs. Loder is the widow of Dr. A. K. Loder, a Seattle physician, who died more than two years ago. She is a woman of striking appearance and is said to be a remarkably clever business woman. She is about 40 years old.

When arrested Mrs. Loder was completely unstrung and branded the complaint against her as a scheme of her enemies to force her to relinquish her claim to valuable property.

Mrs. Loder was taken before United States Commissioner John C. Whitlock and her bond fixed at $3,000. Although reputed to be wealthy she was unable to raise this amount and is confined in the King county jail. She will be given a further hearing before Commissioner Whitelock.

WEALTHY COUNTRY WITH POOR PEOPLE

Mexico, a Land of Contradictions—With Great University the Masses Are Ignorant.

Washington, May 18.—"Perhaps nowhere else in the world is there a country so full of contrasts as Mexico," writes William Joseph Showalter to the National Geographic society, 'With a university established before John Harvard, Elihu Yale or William and Mary were born, the masses of its people are hopelessly ignortant. With a hospital founded before Jamestown was ever dreamed of, it is one of the most backward regions of the earth in a medical way. With natural riches greater than those of a thousand Midases, its masses are just as poor as the proverbial church mouse. With a constitution as perfect as any organic law in the civilized world, it is a nation whose rulers always have been a law unto themselves.

"Here you will see a Mexican half-breed, barefocted, wearing a dollar pair of trousers, a 50-cent shirt, and a $10 sombrero. There, at a single glance, and within the length of a single city block you may see an Indian cargador, a donkey, an oxcart, a carriage, a railroad train and an automobile—almost every type of locomotion since Adam. You may tread the burning sands of a tropical desert with the wet of the perpetual snow of towering mountains still upon your shoes. You may take a single railway journey of thirty-six hours in which the people you see at the railroad station will be dressed in four difefrent weights of clothing. Everywhere you turn there is contrast, high lights and deep shadows.

Cure for Dyspepsia.

"Mexico has probably a greater range of remarkable vegetation than any other country in the world. A remarkable tree is the Arbol de Dinamite—Dynamite tree—whose fruit, if kept in a warm place, bursts with considerable force and a loud report, scattering its flat seeds to a surprising distance. One of the most interesting fruits in Mexico is known as the melon zapote, or papaya. It contains considerable pepsin, which reacts against both acid and alkaline conditions of the stomach, and it is said that a diet which includes papaya precludes dyspepsia. Both the fruit and the leaves possess the singular property of rendering tough meat tender. When the pulp of the fruit is rubbed over a piece of tough meat the juice attacks the fiber and softens it.

"No other country south of the Rio Grande is so well equipped with railroads. Prior to the Madero revolution it had 20,000 miles of up-to-date American railroad, which carried 11,000,000 passengers annualy and handled about 11,000,000 tons of freight. Their total revenues amounted to about $40,000,000. The government owns a controlling interest in the major portion of the mileage of the railroads.

Mexico's Mineral Wealth.

"Mexico produces one-third of the world's silver, a considerable percentage of its gold, one-ninth of its lead and one-twentieth of its copper. The country's mineral propduction, exclusive of iron, coal and petroleum, amounted to $158,000,000 in 1910. The famous iron mountain at Durango is estimated to contain 600,000,000 tons of iron ore, which is worth seven times the value of all the gold and silver mined in Mexico in two centuries. The Santa Maria graphite mines are the largest and most important in the western world.

"The region around the Gulf of Mexico is very rich in petroleum. One company at Poteri de Liano struck a gusher which flowed 100,000 barrels of oil a day.

Eat Curious Foods.

"The Indians of Mexico eat many curious foods. One of the most remarkable of these is made of the eggs of a species of marsh fly. The fly deposits its eggs in incredible quantities upon flags and rushes. The eggs are gathered and made into cakes which are sold in the markets. The Indians call the eggs water-wheat. They resemble fine fish roe, and when mixed with corn meal and fowl eggs form a staple article of diet, particularly during Lent. The insects themselves, which are about the size of a housefly, are captured, pounded into a paste, boiled in corn husks in much the same fashion as tamales, and in this form are eaten."

HEE CHUNG

MERCHANT TAILOR.

Spring Suitings just arrived. See them. Perfect fit and workmanship guaranteed. Prices from $18.00 up 701 Front Street.

GERMAN PRESS AGAINST ARMAMENT INCREASE

Berlin, Germany, May 18—The question of the possibility of still further demands on the national resources for armaments is being vigorously discussed in the German press. The subject is almost always under debate, but fresh impetus has been given to the discussion by the recent visits paid by the secretary to the treasury, Her Kuehn, to the southern German courts.

It is generally believed that Herr Kuehn's object was to secure the acquisence of the south German states to further heavy increases in the imperial taxation, proposals for which will, it is claimed, be laid before the Reichstag before the end of the year.

The Vossische Zeitung is most emphatic in declaring that Herr Kuehn discussed the whole question with Count von Hertling, the Bavarian premier. It is not certain, the Berlin journel declares, whether the new funds are designed for the army or the navy, but it fully anticipates an "unpleasant surprise" for the autumn of 1914.

In conclusion the Vossische Zeitung calls on all concerned to make emphatic protest against any increase in armaments, and to make it clear to the government that it has already gone, in this direction, as far as the people of the fatherland will tolerate.

WAS A CONFIRMED DYSPEPTIC

Now Finds it a Pleasure to Enjoy Meals

Here is a case which seemed as bad and as hopeless as yours can possibly be. This is the experience of Mr. H. J. Brown, 384 Bathurst St., Toronto, in his own words:

"Gentlemen—I have much pleasure in mentioning to you the benefits received from your Na-Dru-Co Dyspepsia Tablets and can cheerfully recommend them. I simply had confirmed dyspepsia with all its wretched symptoms, and tried about all the advertised cures with no success. You have in Na-Dru-Co Dyspepsia Tablets the best curative agent I could find. It is now such a pleasure to enjoy meals with their consequent nourishment that I want to mention this for the benefit of others."

The fact that a lot of prescriptions or so-called "cures" have failed to help you is no sign that you have got to go on suffering. Try Na-Dru-Co Dyspepsia Tablets and see how quickly this sterling remedy will give you relief and start your stomach working properly. If it doesn't help you, you get your money back. 50c a box at your druggist's. Compounded by the National Drug and Chemical Co. of Canada, Limited, Montreal. 141

The Bank of Vancouver

HEAD OFFICE: VANCOUVER, B.C.
Branches Throughout the Province of British Columbia.

Savings Department at all Branches Deposits of One Dollar and upwards received and interest at the highest current rate paid or credited half yearly.

A GENERAL BANKING BUSINESS TRANSACTED.

Drafts and Travellers' Cheques sold, payable in all parts of the world.

CHAS. G. PENNOCK, General Manager.
New Westminster Branch: A. W. BLACK, Manager.

BOILERS Riveted Steel Pipes TANKS
BURN OIL
VULCAN IRON WORKS, LTD.
P. O. BOX 442 TELEPHONE 824

TIME CARD --- Passenger Service
INTERURBAN LINES—B. C. ELECTRIC RAILWAY
Trains Leave New Westminster Terminal, Columbia and Eighth Sts.

Fraser Valley Line—For Chilliwack at 9:30 and 11:15 a.m. and 2 and 6 p.m.. Local for Jardine at 7 a.m., except Fridays when local leaves at 6 a.m. for Mt. Lehman.

For Vancouver, via Burnaby Lake—At 5:30 a.m., and hourly until 11:30 p.m. Specials on week days at 8 a.m. and 5 p.m. First car on Sundays at 8:30 a.m.

For Vancouver, via North Arm of Fraser—Connects with Steveston service at Eburne; 7 a.m. and hourly until 11 p.m. First car on Sundays at 8 a.m.

For Vancouver, via Central Park—5 and 5:45 a.m., every 15 minutes to 9 a.m.; every 20 minutes to 4 p.m.; every 15 minutes to 8:30 p.m.; every 30 minutes to 11 p.m., with last car at midnight. Saturday afternoon service every 15 minutes to 11 p.m., with last car at midnight. On Sunday at 6, 7, 7:30 and 8 a.m., and 20 minute service to 8:40 p.m., week day service thereafter.

Fraser Mills-Queensboro—For Fraser Mills at 5:20, 6:20 and 7:45 a.m. and every hour to 11:45 p.m. Leave Fraser Mills at 6, 7, 8:25 a.m. and every hour until midnight, last car to Columbia St. only.

FREQUENT FREIGHT AND EXPRESS SERVICE TO CHILLIWACK AND VANCOUVER

BRITISH COLUMBIA ELECTRIC RAILWAY COMPANY
New Westminster Salesrooms, B.C. Electric Block, Columbia & Eighth.

G. T. P. STEAMSHIPS
IMPROVED SPRING SCHEDULE
Effective April 1st, 1914.
S.S. "Prince Rupert," S.S. "Prince George," S.S. "Prince Albert," S.S. "Prince John."

Every Monday at 12 Midnight—To Prince Rupert and Granby Bay.
Every Tuesday, 12 midnight—To Victoria and Seattle.
Every Thursday, 12 midnight—To Prince Rupert and Stewart.
Every Friday, 12 midnight—To Queen Charlotte island points.
Every Saturday, 12 midnight—To Victoria and Seattle.

S.S. Prince Rupert and S.S. Prince George make close connection to and from points east of Prince Rupert on Grand Trunk Pacific Railway.

A SUMMER VOYAGE

where scene is grandest and and most seen in least time—1250 Miles through the inside channels of the North Pacific coast. Monday mignight to Saturday afternoon, or Thursday midnight to Tuesday afternoon. S.S. "Prince Rupert" and S.S. "Prince George."

GRAND TRUNK SYSTEM

We represent all Trans-Atlantic Steamship lines. Through tickets via any line to Chicago—Grand Trunk beyond—Let us submit an itinerary for your consideration.

C. E. Jenney, G.A.P.D. H. G. Smith, C.P. & T.A.
527 Granville St., Vancouver Phone Sey. 8134.

TO FARMERS AND GARDENERS

We have received a consignment of HYDRATED LIME FERTILIZER which is highly recommended.

Lime is almost as important for the successful growth of plants as sunshine and water.

PER TON, $12.50
Special Rates in Carload Lots.
GILLEY BROS., LIMITED
Phones 15 and 16. 902 Columbia Street W

ADVERTISING TALKS

By D. Maxwell Merry

The News is the Morning Paper of New Westminster and the Fraser Valley. See that your business announcements appear in its columns.

Nearly every successful advertising business began in a small way. Nearly all men who have really lost money on advertising began in a big way. The advertising of Pear's Soap and Lipton's Teas was started with comparatively small appropriations and it is only by careful and close observation as well as thoughtful work that the advertising appropriations of those two big firms have reached their present enormous proportions.

But an advertiser who failed for $300,000 a few years ago spent more than that sum in hard cash before his accounts go so far behind that he was driven into bankruptcy with the deficit named.

An instance of careful and progressive advertising may be related in which a store-keeper began inserting in his local newspaper, once a week, a small advertisement costing something under $15 an insertion. During his first two weeks his takings did not increase at all and he had been advertising on this scale for a couple of months before he took enough extra money to pay his advertising bill. Even then he was out of pocket but persevered (and perseverance is just as necessary in advertising as in any other work) and saw enough new trade by the end of the quarter to give him a profit which paid the expense incurred.

He was now in this position, that he had earned exactly as much for himself as if he had not advertised at all, and no more. This looked like getting change for a dollar, but it was not. It represented much more than a hundred cents for a dollar. If this man had stopped his advertising there he would still have been better off than if he had not advertised at all, for his turnover was increased by just the value of enough goods to yield a profit equal to the advertising cost.

He must have been a very incapable storekeeper if he did not hold some, at least, of this trade. What he did was to double his advertising expenses by running his advertising twice a week instead of once. Trade steadily grew and his only reason for not increasing his advertising further was that the capacity of his store was taxed to keep pace with the volume of business.

This is a very ordinary and typical instance of small retail advertising and the trade in which it occurred was one yielding by no means a very high percentage of profit.

One point, however, should be remembered by everyone who attempts to make money by advertising. The products advertised must be good products. No one ever did any good by advertising rubbish. No greater mistake was ever made than the statement that "advertising will sell anything." Advertising will sell anything that is good; it will not sell anything that is not good value.

Pancho Villa a Monster As Pictured By Lodge

In the United States senate the other day Senator Lodge read the authentic biography of General Villa. It is not the account that would be approved by Villa himself, since it views him in no friendly light, but shows him to be a cold-blooded murderer, robber, highwayman and scoundrel, who would have been hanged years ago if he had lived in a really civilized country. Nevertheless, the facts are not to be disputed. They were carefully collected and first published in the form read by the Senator in the London Daily Telegraph. The senator made them public with the idea of showing the people of the United States just what sort of man it was whom so many of them sympathized with. Everything that is said against Huerta may be true, he may have ordered the murder of Madero, he may be the little drunkard Villa salls him, but that he is no such ruffian as Villa, and that if the United States government had conscientious scruples about recognizing Huerta, it could never recognize Villa without hypocrisy of the worst kind.

Criminal from Boyhood.

Villa was born at Las Nieves, in the state of Durango, about the year 1868. When he was fourteen years old he was sentenced to imprisonment for cattle stealing. On his discharge he settled in the mining camp of Guanacevi, and shortly afterward was convicted of homicide and underwent another term of imprisonment. When he again saw the light, he appears to have concluded that crime was his true vocation, so he became the head of a motley gang of tramps and criminals, and established himself in the mountainous region of Periso, in the state of Durango, soon becoming the terror of the surrounding country, which he and his desperate followers ravaged with impunity. The censored account of Villa's early career makes it appear that he became a criminal from some high motives, that his sister had been outraged by a government official, and that the heroic Villa became an outlaw for the purpose of avenging her. The facts are that until seven years ago he was just a Mexican bandit, robbing and killing indiscriminately, and escaping punishment partly through his own cunning and partly through the nature of the country where he had established himself.

Cold-Blooded Murders.

Senator Lodge continued:

"In the year 1907 he was in partnership with one, Francisco Reza, stealing cattle in Chihuahua and selling them in the United States, and then stealing mules and horses in the United States and selling them in Chihuahua. In consequence of some disagreement he shot and killed Reza in broad daylight while sitting in the Plaza of Chihuahua. During the early part of November, 1910, he attacked the factory of a Mr. Soto, in Allende, state of Chihuahua, and killed the owner. By threatening the latter's daughter he forced her to show where she had hidden the sum of $11,000, which he stole and used for arming a considerable force. He then joined Madero's revolution, uniting his band with Urbina's column. In January, 1911, he was at Casas Grandes, Chihuahua, where he killed Carlos Alatorre and Luis Ortiz for refusing to pay him the money demanded for their ransom. At Batopilas, state of Chihuahua, in February of the same year, he tortured a lady by the name of Senora Maria de la Luz Gomez until he made her pay him $30,000. She died from the effects of the barbarous treatment she received. When Ciudad Juarez was taken from the federals in May, 1913, he killed Senor Ignacio Gomez Oyola, a man of over 60 years of age, under the following circumstances: Having sent for him, Villa asked if he had any arms in his house, and on his saying he had not, Villa, who was seated on a table, drew his revolver and shot him dead. After the corpse had been rifled of money and valuables, it was thrown into the street."

Torture and Murder.

After the triumph of the revolution Villa secured a monopoly from the governor of Chihuahua for the sale of meat to the City of Chihuahua This meat he secured by the simple means of stealing the cattle from the neighboring farms. One night he became convinced that a subordinate named Cristobal Juarez, was doing some cattle lifting on his own account, and so he murdered him. A year ago this month, he and 75 men held up a train at Baeza, and looted it of 100,000 pesos, and killed the crew and several passengers. Later in the same month he entered the town of San Andres and attacked the house of Senor Murga. Two of Murga's nephews were killed, but the owner got away. Later on he got hold of two of Murga's sons-in-law, and after torturing them until they revealed where the treasure was hidden, killed them. Towards the end of the same month his band took the town of Rosalia, and put to death all the prisoners. He shot one man, the cashier of a bank, over the head of the wife who rushed to save him, and when the woman threw herself on the dead body of her husband he kicked her in the face.

Killing Non-Combantants

In July, when he took Casas Grandes, he shot more than eighty noncombantants, and he and his men violated several young girls. At San-Andres in September, the Villa gang or army killed more than 150 prisoners, including many women and children. In order to economize on cartridges, he corded the prisoners in little packs of five so that one bullet would do the business for them all. The bodies of the dead and wounded were then soaked in petroleum, and cast into a huge fire which the other prisoners were forced to build. At Carretas a man of 70 was captured, and as he refused to tell where his money was hidden, Villa killed him with his own hand. Near Torreon in September, Villa overpowered a federal force of 500, and every prisoner was executed. In Chihuahua he had shot more than 150 non-combatants who were too poor to flee at his approach or supposed that since they took no interest in politics their lives would be spared. This does not complete the tale of his atrocities, since the crimes of the past winter are not included. Such as it is, however, its substantial accuracy has not been challenged, and it reveals Villa as one of the most cruelest scoundrels of modern times.

Between Women's Health or Suffering

The main reason why so many women suffer greatly at times is because of a run-down condition. Debility, poor circulation show in headaches, languor, nervousness and worry.

BEECHAM'S PILLS

(The Largest Sale of Any Medicine in the World)

are the safest, surest, most convenient and most economical remedy. They clear the system of poisons, purify the blood, relieve suffering and ensure such good health and strength that all the bodily organs work naturally and properly. In actions, feelings and looks, thousands of women have proved that Beecham's Pills

Make All The Difference

Sold everywhere. In boxes, 25 cents.

Women will find the directions with every box very valuable.

BOUGHT BABIES TO FOIST ON HUSBAND

New Yorker Asserts Children Not His Own Have Been Palmed Off On Him.

New York, May 18.—Robert R. Fredericks accuses his wife, Mrs. Lavina Fredericks, of having purchased three children and passed them off on him as her own and his.

Mr. and Mrs. Fredericks are involved in a suit for separation and Mrs. Fredericks recently applied to Supreme Court Justice Cohalan for alimony pending the trial of the suit. Mr. Fredericks has retaliated by asking that a referee be appointed to investigate his wife's claims to motherhood.

Fredericks is in the employ of the commissary department of the New England Navigation company. He says that the children of whom he is supposed to be the father and his wife the mother are Robert Louis, Esther Helen and Nathan Russell Fredericks.

Paid $100 or More.

In his plea to the court he said he had been told on good authority that the first of the three children to be assumed by his wife was born on December 11, 1908, and was purchased by her for $100 or more in cash.

The child's mother, Fredericks asserted, continually blackmailed his wife by threatening to tell him about the child's parentage. The blackmailing continued, he said, until December, 1909, a short while before the mother died. Fredericks said his wife was compelled to pay $4 or $5 a week to the real mother of the child to prevent her divulging the secret.

The second child, according to Fredericks, was purchased by his wife for about $15, when the child was three days old. His wife, he said, contended that the child had been born on March 31, 1910, whereas it was in reality born three days earlier.

Tells of Boy's Arrival.

Esther Helen Fredericks, the youngest child, was bought from a physician when she was two days old, Fredericks asserted. His wife and another woman, he said, bargained for the child and paid for it, but he did not know how much.

In regard to the boy, Nathan Russell, Fredericks made this statement: "This child was procured one day by the plaintiff in my absence. Upon my return home that evening from my daily toil the glad and welcome tidings was presented to me that I was the father of a bouncing boy, when, in fact, the 'bouncing boy' was procured elsewhere during the day, and I was deceived and led to believe that I was really the father of a 'bouncing boy.'

Fredericks said the birth of the child was reported to the health department by a physician who could not be found at the address given in the birth certificate and whose existence at all seemed to him doubtful.

Mrs. Fredericks said her husband's assertions are false, and that he made them in order that he might avoid supporting her and the children.

Justice Cohalan refused to appoint a referee to investigate the parentage of the children, and said that the evidence which the husband sought could undoubtedly be obtained at the trial of the saparation suit.

Narrowly Escaped Drowning.

Nanaimo, May 18.—Two boys, William Philpott and George Stebbins, narrowly escaped drowning in the waters of the harbor Saturday afternoon, when a small skiff in which they were sailing over to Newcastle island overturned, throwing the lads into the water. After hanging on to the up turned boat for three-quarters of an hour the lads were rescued by three companions, who from their camp on Newcastle island heard the cries for help and put out to the rescue in a small rowing punt.

Today's News from the Two Weeks' Special Purchase Sale at McAllisters

We Can Show You Ladies' Neckwear, Gloves, Hosiery, Ribbons, etc., at Prices Which Are Unequalled for Values

LADIES' NEW NOVELTY NECKWEAR ATTRACTIVELY PRICED.

We are sure we can please you if you are wanting a pretty piece of Neckwear. All the very newest styles and color effects are included in this very choice selection. Come in and look them over. A dandy lot always on display in the show cases on our main floor.

Have You Seen the New "Lily" Collar?

A perfectly new style collar, made of Crepe, Silk, Mull and Crepe de Chine; in white, also white edged with black and fine Val. Muslin set in, and fancy fichu front; has collar supports in back and sides, with drooping corners, giving a "Lily" effect. See this new style collar. You will like them. Attractively priced at ..... **95c TO $1.50**

Ladies' White Mull Collar and Cuff Sets.

These are the correct thing for dress or suit; come in a fine white mull, with pique edge; all the newest shapes in stock. Specially priced at **$1.25**

Ask to See the New White Silk Moire Coat Collar.

This is a very smart piece of Neckwear, and is largely worn in all the leading cities of Europe; comes in a good quality white silk moire, with edging of brown marabout; a very pretty collar indeed. Attractively priced at **$1.95**

Lace Neck Frillings.

In white, cream and black; various widths, and a splendid quality; regular 35c a yard. Special at **25c**

Also a Quantity of Colored Crepe Neck Frilling.

In both plain and floral designs; very pretty and effective; regular to 50c a yard. Very Special at, per yard **25c**

Children's Buster Belts.

In all general colors, with single and double buckles, and in all sizes. Priced from, each ..... **15c TO 35c**

Metal Mesh Purses, Special at 35c Each.

Comes with large or small mesh, with long chain attached; plain and fancy mounts; worth 50c. Special at, each **35c**

LADIES' HOSIERY FOR LESS.

Extra Strong Silk Boot Stockings. Special at 50c Per Pair.

This is a line of Silk Boot Hose, which is unequalled for giving good wear and satisfaction; comes with spliced heels and toes, and perfectly seamless; has splendid quality lisle tops, and is regularly sold at 75c per pair; a good variety of colors in all sizes. Specially priced at, per pair **50c**

Ladies' Pure Silk Hose. Special at $1.25 Per Pair.

Comes in a fine quality, all silk, and will wear well; double heel and toe, and made with full fashioned legs and good garter top. We strongly recommend this hose for wear. Is only moderately priced at **$1.25**

Children's Fine Ribbed Hose in All Sizes, Special at 25c Per Pair.

A line of Children's Hose, with a good reputation for wear; in colors tan, black, pale blue, pink and white; any size you want, 4½ to 10 inches, for the Special Price of, per pair **25c**

Bargain Prices on Inlaid Scotch Linoleum

Regular $1.10. Sale Price, 90c Square Yard.

A heavy quality that will stand the strain of constant service, because it is made of tested materials; regular $1.10. Per square yard **90c**

Regular $1.50, Sale Price Per Square Yard, $1.15.

A complete variety of patterns and colors; in the best quality, well seasoned and hard as steel; regular $1.50. Sale Price, per square yard **$1.15**

Men, How About Your Summer Underwear?

Don't you need some? We show a great variety of the best values.
At 25c a Garment we have fine Balbriggan; in natural color, long sleeves and three-quarter length drawers.
At 50c, fine two-ply Balbriggan; natural color; long sleeves, and ankle length drawers.
Porous Knit Underwear; natural color; long sleeves and ankle drawers; **at 50c per garment.**
Also at 50c a garment; fine Nainsook Underwear; white, sleeveless and knee length.
Combinations at $1.00.
At 65c, a special double thread Balbriggan; superior grade; best sateen facings; long sleeves and ankle drawers.
Also at 65c, "Penangle," natural Merino Underwear; just right for summer wear, with long sleeves and ankle drawers.
At $1.25, fine light summer weight Wool Underwear; in natural, white and pink.
Stanfield's $2.50 Summer Underwear, $1.45.
Stanfield's Green and Black Label, fine summer weight, silk and wool, silk and linen, and natural wool underwear; regular $2.00 and $2.50 values; all sizes. Saturday Special, $1.45 a garment.

Striking Values in Straw Hats and Panamas

Fine English Pedal Straws; in Panama shape; black trimmings, and good leather sweat pads; very comfortable and a style that most men like; every size in stock. Prices:

$1, $1.25, $2 AND $2.50

Best English Boater Straws, in fine dressy styles; best black trimmings, and easy fit sweat pads. Prices:

$1, $1.50, $2 AND $2.50

Our Prices on Panamas Cannot Be Duplicated.

Before you select your Panama, come in and examine our values. Every hat is a genuine South American hand-plaited product; all sizes. McAllister's Prices:

$4.50, $5, $6.50, $7.50 AND $8.50

Buy Flags for Victoria Day, May 25th, at McAllisters

Our stock of British and Canadian Flags is large and varied. Flags, supplied on stick, from, each ..... **5c TO 35c**
Red, white and blue self-colored bunting. Per yard **5c**

BUY NOW. BE PREPARED.

Big Savings on Curtain Goods

Nets, Scrims, Voiles, Muslins and Casements; all at prices which mean an immense saving on every window.

Bungalow Nets; ecru, Arab, cream or white; patterns to suit any room; 35c and 40c values. Per yard for **25c**

Scrims, bordered or plain; 35c lines. Sale Price, per yard **25c**

Voiles; hemstitched and with fancy floral borders; in all colors; ground, cream or ecru; regular 35c and 40c. Sale Price, per yard **25c**

Cotton Casements; single fold; conventional designs; 20c and 25c values. Sale Price, per yard **17½c**

Double-fold Cotton Casements; 54 inches wide; ecru and Arab; with fruit and floral borders; very serviceable and easily washed; regular 35c. Sale Price, per yard **25c**

Colored Madras; a large assortment of designs and colors; values from 75c to $1.50 per yard. Sale Price, per yard **50c**

Bedding Specials All This Week

Blankets, Comforters, Pillows, all sizes, all colors, at prices very much less than usual.

White Blankets, 80x60; a fine, soft, medium weight that will wash well and wear well; pink or blue borders; regular $5.00 values. Sale Price **$4.25**

Same quality; larger size; 64x84; heavier weight; regular $5.50 values. Sale Price **$4.95**

Heavy Soft White Wool Blankets; size 68x86; weight 8 lbs. regular $7.75. Sale Price **$7.25**

Pure Fine Scotch Wool Blankets; soft and white; whipping singly; size 68x86; regular $10.50. Sale Price **$9.75**

Gray Blankets, at ..... **$2.50 TO $6.50**

Point Blankets; red, brown, fawn, silver gray and khaki; 5-lb. to 9-lb. Per lb. at **$1.00**

Furniture Specially Priced for the Careful Buyer---A Lot of Useful Articles for the Den, Parlor and and Living Room

Ladies' Desk; golden finish; has drop writing table and pigeon holes; regular $13. Special **$11.00**

Ladies' Desk, in solid oak; fumed finish; has large drawer, pigeon holes and drop writing table; regular $19.50. Special **$16.50**

Den Table; in quarter oak; fumed finish; round top; regular $12.50. Special **$10.65**

Morris Chair; solid oak; fumed finish; loose leather cushions; regular $20.00. Special **$16.25**

Mahogany Parlor Table; round or square top; regular $9.00. Special **$7.25**

Mahogany Music Cabinet; regular $10.50. Special **$9.00**

Quartered Oak Music Cabinet; regular $16.00. Special **$14.00**

Magazine Stands; in quartered oak; fumed or golden finish; regular $6.00. Special **$4.75**

Regular $8.50. Special **$7.25**

BIG SPECIAL IN GUARANTEED FELT MATTRESS—$15.00 FOR $12.00.

This is a high-grade Mattress, and is the best value ever offered for the money. It is built of layers of pure white sanitary cotton felt, and is guaranteed not to break or get lumpy. They are "Guaranteed Alaska Bedding Manufacture," and will give lasting satisfaction. We have only a limited quanity at this price; regular $15.00. Special **$12.00**

PICTURE SALE.

Values from $3.00 to $5.00. Your choice for **$1.00**

Buy Your Staple Goods at This Special Purchase Sale

$1.75 heavy, plain and twilled cotton Bed Sheets; double bed size. Sale Price, per pair **$1.35**

$2.75 hemstitched double bed size fine Cotton Sheets. Sale Price, per pair **$1.95**

$2.00 fine Grecian Bedspread; size 70x90. Sale Price, each **$1.45**

35c pair plain cotton Pillow Cases; 40x42 inches wide. Sale Price, two pairs for **45c**

40c pair Hemstitched Pillow Cases; 40, 42, 44 inches wide. Sale Price, two pairs for **55c**

35c Bleached and Unbleached Cotton Sheeting; 70 inches wide; strong, durable. Sale Price, per yard **25c**

65c pair white or colored Bath Towels; large size. Sale Price, pair **45c**

35c Butcher and Waist Linen; for Middy Blouses, etc.; one yard wide. Sale Price, per yard **25c**

30c Brown Dress Holland; for children's dresses, suits, rompers, etc.; 32 inches wide. Sale Price, per yard **22½c**

25c and 27½c Circular Pillow Cottons; close even weave; pure. Sale Price, per yard **20c**

12½c English Longcloth; 36 inches wide. Sale Price, per yard **9c**

25c Fine Nainsook; perfectly pure; even weave; 42 inches wide. Sale Price, per yard **11c**

20c Fine Nainsook; 36 inches wide. Sale Price, per yard **12c**

TODAY'S SPECIALS.

Seersucker, in stripes and checks; a fine linen fabric; most suitable for children's wear; comes in blue and white, pink and white, gray and white, black and white; regular 20c. Sale Price **15c**

Cotton Crepe; the best washing and wearing fabric for ladies' and children's wear. We have a splendid range of all the leading shades; pink, pale blue, slate, green, cream, fawn, stone gray, white, black; regular 20c. Sale Price **15c**

Fancy Crepe; these come in narrow hair stripes, pink and white, brown and white; pale blue and white, helio and white; makes up into dainty summer dresses, and has a nice, soft appearance; regular 20c. Sale Price **17½c**

SHOP IN NEW WESTMINSTER

McAllisters Limited

AND SHOP AT McALLISTERS.

Ladies' Ready-to-Wear Department Offers Numerous Bargains for Today

Any lady wanting a smart and up-to-date Suit, Coat or Dress at a very moderate price, should visit the Ready-to-Wear Department on our first floor. We are well stocked with all kinds of wearing apparel and we are sure to have just the very thing you want. The price put upon every garment was very carefully considered so as to effect a quick purchase.

Stylish Cutaway Models of English Navy Serge Suits, Special at $16.50.

These are a strictly tailor-made suit, superbly cut, beautifully tailored and well put together. An exquisite quality all wool serge. Coat is made in either cutaway or square front style, and the skirt is plain tailored, with high waist band; regularly sold at $20.00. Very Special for **$16.50**

Navy and Brown Brocaded Suits, Very Special at $16.50.

A lovely material, well made up into a stylish looking suit, with coat cut in square front style, and skirt in new model, draped a little at each side seam, and beautifully satin lined. A suit worth $20.00. Very Special at **$16.50**

New Sport Coats, Special at $12.50.

A very choice assortment in stock, representing all the newest styles and colors; in serges, cords, tweeds, diagonals and other cloths; also in black and white checks, gray and green checks, and tango and gray checks. Every coat is worth at least $15.00. Our Special Price is **$12.50**

BEAUTIFULLY MADE SILK AND SATIN DRESSES ARE OFFERED AT A BIG REDUCTION OFF THE REGULAR PRICES.

Our Regular $35.00 Dresses, Special at $28.75.

You should see these wonderful dresses at this very special price. All are absolutely new and most up-to-date; exquisitely trimmed and perfect in any style requirements; a good variety of colors, and in all sizes. Every dress is marked with the regular selling price of $35.00. Our Special Price is **$28.75**

Any Silk or Satin Dress Usually Sold at $25, Very Special at $18.75.

Every dress we guarantee perfectly new and up-to-the-minute in style; in colors black, brown, navy, Alice blue and tan, and in all sizes; never were better values ever offered. Buy your summer or evening dress now and save; regular $25.00. Special for **$18.75**

LADIES' WAISTS WERE NEVER OFFERED AT BETTER PRICES. ALL WAISTS ON BARGAIN TABLES AT EXTRAORDINARY PRICES.

Table No. 1. Waists at 95c Each. Regular Values to $2.50.

A choice stock of new Waists, in tan and white vestings; linen, with lace trimmed, black sateens, flannelettes and white, embroidered lawns; all very pretty waists and good style patterns; and in all sizes; regular values to $2.50. Special at, each **95c**

Table No. 2. Waists at $1.25. Regular Values to $3.75.

These come in a better quality muslins, white vestings, fancy linens and black sateens. The linens, muslins and vestings are daintily trimmed with fine lace, and some are nicely embroidered; regular values to $3.75. Special at, each **$1.25**

Table No. 3. Waists at $1.95 Each. Regular Values to $4.95.

These comes in satin stripe delaines, new Balkan waists in red, tan and navy; striped woollen delaines with silk tie; striped "Viyella" waists in navy, red and gray, and white, and finished with pink tie. These are real good values; regular values to $4.95. Special at **$1.95**

Hardware Special

The "Dana" Ice Cream Freezer is waterproof and brine proof and will freeze cream in four minutes and costs no more than the ordinary kind:

1 quart size $2.25
2 quart size $2.75
3 quart size $3.25
6 quart size $5.00

The Ideal Refrigerator is made of well seasoned hardwood and varnished, thoroughly insulated and all interior parts are removable for cleaning; three sizes. Each:

$10.50, $12.50, $15.00

Lacquerette is a high grade varnish stain for beautifying and renovating old or new furniture or floors; made in oak, mahogany, walnut, cherry and moss green; in full imperial measure cans:

¼ pints 20c
½ pints 30c
Pints 50c
Quarts 90c

Crockery Specials

Special sale of fine China Cups and Saucers; white with gold band; in assorted shapes; our regular $3.00 a dozen value for, each **15c**

A big special in decorated Crepe Tissue Paper in the basement; the regular 10c rolls, at eight for **25c**

A Big Special.

Cut Glass Salt and Pepper Shakers; sterling tops; regular $1.50 value. Per pair **75c**

1 pint White Ironstone Cream Jugs; reg. 15c value. Each **5c**

A Few Remnants Left--Prices Again Reduced

If you are wanting School Dresses, or Extra Skirts, etc., come and look these through. Each piece is a bargain and you will save money if they fill your wants. All lengths in the selection.

$2.75 Silks now $1.65

That Usually Sell as High as $2.75, for $1.65 a Yard.

This lot includes some novelty dress lengths, in various makes of Silks, as Broche Crepes, Charmeuse in plain shades; Silk Crepes, Shot Taffetas, etc., in colors of purple, gray, pink, navy, tan, brown and a number of cream ground. Broche Crepes, with small colored floral designs; the season's newest novelty. Every piece double width, and a rare bargain; all pure silk. Your choice of a good assortment. All at, per yard **$1.65**

We Carry All Kinds of Travelling Equipment

Juvenile Suitcase; made of dark brown fibre; steel frame and valance; leather corners; leather filled handles; brass lock and catches; fancy checked lining. Prices: 14-inch, $1.50; 16-inch, $1.75; 18-inch **$1.00**

Suitcase, made of fibre matting; strong frame; heavy leather corners; good steel lock and catches; strong handle and fancy checked lining. Pirces: 24-inch, $2.00; 26-inch **$2.25**

Suitcase, made of good grained kratol; Japanned corners; steel frame and valance; good brass locks and catches; good leather handle; inside straps; 24-inch, $2.25; 26-inch **$2.50**

Suitcase, made of heavy, light or dark brown fibre; deep style; scalloped leather corners; swing handle; good brass lock and heavy catches; fancy cloth lining; pocket in lid; two 2¼-inch straps all round; patent frame for strength, durability and neatness. 24-inch, $5.00; 26-inch **$5.50**

Suitcase, selected solid leather; steel frame and valance; good brass lock and catches; figured cloth lining; inside straps; good leather handle; leather straps all round; 24-inch, $7.00; 26-inch **$7.50**

Club Bag; smooth grained cowhide; out seam; leather covered frame; brass lock and catches; cloth lined; inside pocket; heavy leather corners; well rivetted; 14-inch, $7.00; 16-inch, $7.50; 18-inch **$8.00**