The New Westminster News

Volume 9, Number 46. NEW WESTMINSTER, B.C., TUESDAY MORNING, APRIL 28, 1914. Price Five Cents.

Legislative Library

HUERTA FORMALLY ACCEPTS THE OFFER OF MEDIATION

President Wilson Greatly Pleased When Informed of New Turn.

Now Considered Friendly Relations Will Soon Be Restored.

Washington, April 27.—Formal acceptance by the Huerta government of the offer of Argentina, Brazil and Chile to use their good offices to bring about an amicable settlement of the difficulty between the United States and Mexico were cabled to Spanish Ambassador Riano here tonight by Portillo y Rojas, foreign minister of the Huerta government.

Senor Rojas note was transmitted at once to the three South American diplomats who began a conference last ing far into the night. Neither ambassador Riano nor the peace envoys would make public the text of the Huerta acceptance. It was said, however, that Senor Rojas replied briefly, accepting the offer and thanking the South American plenipotentiaries and the Spanish ambassador for their good offices with a reference to the "real spirit of solidarity between peoples of a same race."

No conditions are imposed in an offer of good offices. It was suggested tonight that they probably would ask the Washington and Mexico City governments tomorrow for statements as to what each would demand in the event of formal mediation being undertaken and that upon the nature of the replies would depend the proposals next to be submitted.

President Wilson Pleased.

The news was given to President Wilson, who expressed himself as greatly pleased, although he would make no further comment.

Officials in diplomatic circles expressed the belief that the success of the peacemakers so far would have a favorable effect upon the situation, and even though their efofrts ultimately failed, diplomatic communication between the United States and the Huerta government has been restored temporarily and the chance of a better understanding infinitely improved.

CITY WILL BUY FIRE APPARATUS

Taxpayers Saved Several Thousand Dollars of Registration Fees on Water Front Titles.

At the meeting of the city council last evening the report of the fire committee that Seagroves & Co's. tender for two sets of combination hose and chemical trucks with 35 foot extension ladder at $15,200, for use at No. 2 and 3 firehalls was considered. The offer was specifically made that if the bylaw money was not available on July 1, the time of payment would be extended at 6 per cent.

Aldermen Goulet and Bryson were opposed to the adoption of the recommendation. It would not imperil the situation of the city to wait for two months until they knew definitely that the bonds were sold and the bylaw money was available.

Alderman Dodd pointed out strenuously that Queensborough and Sapperton wanted fire protection, and it would not effect any economy in the situation as they would have to pay 6 per cent. in any case.

Aldermen Jardine and Kellington suported the recommendation and it was carried.

Will Represent the City.

Colonel Taylor, M. P., will be asked to represent the city at the convention of the United Municipalities of Canada at Sherbrooke, Quebec, and also look after the city's interests in the deliberations on the railway act now before the house of commons.

The communication from the inspector of legal offices, Victoria, re the registration of the city's titles on the water front, free of expense, was received with gratification, Alderman Kellington remarking it saved the city several thousand dollars.

The use of Queens park and the Agricultural and Manufacturers buildings for the May Day celebration was granted without comment.

The council was unanimously resolved to accept the Rev. Mr. Kerr's invitation to attend a patriotic service in St. Andrew's church on May 24.

The board of works reported that Rousseau street be graded from Brunette street to Braid street, at an estimated cost of $500 and charged the 1913 by-law, and that plan 808, showing the proposed permanent grades of McNeeley St., between Columbia and Carnarvon streets, be approved, was agreed to.

It was also agreed that the city of Port Coquitlam be given permission to sell water to the municipality of Coquitlam, providing that all works in this connection meet with the approval of the city's water superintendent.

TWO REFORM TRUSTEES QUIT

Herd and Churchland of the Burnaby School Board Resign.

Declaring that he had been led on to thin ice, that he had finished and that the sooner the remaining members of the board notify the municipal authorities to call a new election the better it would be, Chairman James Herd of the Burnaby school board, resigned his post last night and precipitated for the third time in as many months, a school board election in Burnaby.

The sensation was further increased when Trustee Churchland halted the chairman in his remarks and stated that it was of no use calling two elections, that he could not sit on the board any longer and that he felt impelled to follow the lead of Mr. Herd and also resign.

The resignations which were handed in at a special meeting of the board held at West Burnaby last night culminated a long drawn out wrangle regarding the retention of the present secretary and stenographer, whose term of office would have expired on April 30.

Reform Ticket.

Since the sharp election contest held in December and January last the secretary, A. J. Barham, appears to have been the point of attack by the reform ticket which came into power on Jan. 19. No action was at that time taken by the board chiefly on account of the election being declared invalid by the provincial authorities owing to an incorrect interpretation of the Schools Election act. A new election was called for Feb. 17 which resulted in another victory of the so-called reform ticket, three against two.

Last night's action on the part of Trustees Herd and Churchland leaves Trustee Burnes the only remaining member of the reform element, the latter showing a desire to accept Trustee Coulter's offer to bury the hatchet and let bygones be bygones.

Trustee Burnes supported Trustee Coulter's motion to retain the services of Secretary Barham, declaring at the time that municipal business was at stake and that he did not feel like trying out a new staff which might make matters worse.

In speaking from the chair Chairman Herd did not mince matters in stating he was surprised at the action of Trustee Burnes whom he had supported through thick and thin.

Trustee Coulter in moving that Secretary Barham be retained pleaded for harmony in the school board, declaring that whatever harm he had done in recent events he would take back so long as the other members would bury the hatchet. This led to a retort from Mr. Churchland that Mr. Coulter came at a late hour with his plea. He was thoroughly sick of the whole affair and in face of recent events he thought it queer the "flopping" of the West Burnaby representative.

Might Be Another.

It is possible that still another trustee will resign before the special election is called, Trustee Burnes remarking just before the meeting adjourned that there might be another, although leaving all in the dark as to who it might be.

An adjournment was then taken until Monday next when the board will discuss plans of new buildings with the Vancouver school board architect.

ROYALTY TO VISIT NEW WESTMINSTER

Duke ond Duchess Will Be in This City During the Coming Summer.

Montreal, April 27.—The Duke of Connaught will spend several weeks in the prairie provinces this summer, announcement to this effect having been made here on Sunday prior to the return of the Governor general to Ottawa. The Duchess and Princess Patricia will accompany him.

The trip according to the present plans, will begin about the middle of June and end in September. Beginning June 4 the royal party will spend a month in Quebec and then ten days in Halifax. From the latter place they will leave on the western trip.

Just what cities will be visited has not been definitely arranged but Winnipeg, Calgary, Edmonton and Vancouver have already been decided on and it was intimated that Regina, Moose Jaw, Saskatoon, New Westminster, Victoria and other cities would be honored with a visit.

The trip was decided upon, it is said, following an invitation extended to his royal highness by Sir Richard McBride, premier of British Columbia, recently. A similar visit to the western cities was made two years ago.

ENTITLED TO HERO MEDAL

John H. McLeod Shows Unusual Courage in Attempt to Save Fellow Workman.

It is altogether probable that action will be taken in recommending to the Carnegie hero fund commission the name of John H. McLeod, a seaman on the Great Northern Ferry running between this city and Sydney, Vancouver island.

At the inquest held over the body of Samuel Mercer yesterday morning evidence was brought out that McLeod seeing the plight of his fellow seaman, who fell into the Fraser on the night of March 10, dived into the water wearing all his clothing and his shoes. The current at the Great Northern slip runs at a rapid pace but this did not deter McLeod from risking his own life to save Mercer.

Both Coroner McQuarrie and Chief Bradshaw speak highly of the action of McLeod and will support a movement to have the man rewarded for his heroic efforts.

A verdict of accidental death by drowning was brought in by the jury at the inquest.

HUERTA'S REIGN GROWING WEAKER

Is Reported to Have Taken Refuge in a Foreign Legation.

Vera Cruz, April 27.—With all ceremony, the firing of a salute and dress parade, the American flag was raised today over the division headquarters of Rear-Admiral Frank T. Fletcher.

Rebels Change Sentimen.

The more friendly attitude displayed in the capital towards foreigners in the last day or two was in a measure explained today when it was learned from refugees that rebel supporters in Mexico City had taken steps to change public opinion. They circulated hand bills calling upon the people to protect Americans and denouncing Huerta as the cause of the landing of the American naval forces at Vera Cruz, and also as the author of false and inflamatory statements published in Mexico City.

In the hand bills the people were called upon to join a big parade to show disapproval of Huerta's attitude and to indicate their own friendliness toward Americans. The parade took place Saturday and the fact that it was permitted by General Huerta was construed as an indication of the weakness of his power.

The rebels are said to have been gaining ground in the territory close to Mexico City. Four hundred federal wounded were brought into the capital Friday from nearby points.

A train which reached here this morning brought many British, German and French residents, but only five Americans.

Huerta Fears Assassination.

The refugees are responsible for a report that after a demonstration Huerta became so frightened that he hid himself in a foreign legation, fearing assassination.

Refugees say that prior to the change in sentiment at the capital four Americans were seized by one of the mobs, which insisted on lynching them. Their lives were saved by the intervention of the police, whose commander promised the rioters he would shoot the prisoners, but promptly released them.

I. O. O. F. SERMON BY REV. F. W. KERR

Inspiring Address Delivered to Members of Fraternal Order Sunday Evening.

Rev. F. W. Kerr, pastor of St. Andrew's Presbyterian church, on Sunday evening preached the annual sermon to the members of the Oddfellows order and their families. The occasion was both the anniversary of the founding of the order 95 years ago, and the anniversary of the establishment of Amity lodge in this city. The services were attended by practically every member of the order in the city and the edifice was taxed to its utmost seating capacity. The sermon was particularly adapted to the occasion and made a deep and lasting impression upon those attending.

Rev. Mr. Kerr took for the subject of his text Matthew 22: 37-39. He spoke in part as follows:

Ninety-five years ago today, April 26, there was organized the first lodge of the Independent Order of Oddfellows. Today there are over 18,000 lodges and almost 10,000 Rebekah lodges with a total membership of over 2,000,000. And on this, your anniversary, throughout Christendom, a mighty army is marching to the hill-top of Zion to bow in grati-

(Continued on Page Four.)

STRIKERS BURN MINE BUILDINGS

Governor Notified that Condition Is Beyond Control of Sheriff.

Federal Aid is Urgently Needed to Restore Peace in the Mining Camps of the State.

Denver, Colo., April 27.— A clash between strikers and mine guards late today at the McNally mine of the Colorado Fuel and Iron company, one mile west of Walzenberg in which the camp was taken by the strikers, one person is known to have been shot and several buildings burned, constituted the personal indication that Colorado's industrial war is still on.

Sheriff J. E. Farr has notified Governor Ammon that he is powerless to cope with the situation and that he feared further attacks by strikers upon other mines and upon the town of Walzenberg.

Order to Move Troops.

Orders to remove a detachment of fifty state troops to Walzenberg, have been sent to Col. W. A. Davis at Ludlow, but it is said the militia will not report there before morning. General Chase has established a camp at Williamsburg, in Fremont county, near Florence under instructions to take no action except in case of attack.

Meanwhile all interests centers on the federal action, state and mine officials. "Frightfuly critical" was the maner in which Horace H. Hawkins, chief counsel for the United Mine Workers, summarized the situation tonight. A report that further trouble had taken place at the Chandler mine today was not credited by Mr. Hawkins, who said that he had not learned the cause of the outbreak at the McNally mine.

No Troops for Colorado.

Washington, April 27.—After a long conference tonight at the white house between the president, secretary Garrison and Senator Thomas, Secretary Garrison announced that no orders sending federal troops into Colorado would be issued tonight. He said it would be taken up again tomorrow.

CARRYING ARMS CAUSES ARREST

Ulster Situation Still Subject of Serious Consideration by the Cabinet.

London, April 28.—The second cabinet meeting within 24 hours will take place this morning, although the government has already begun to set additional forces of the law to work.

The police in the outlying districts of Ulster have already been reinforced and instructed to search all automobiles and arrest the occupants of any carrying arms. A budget statement has been postponed until the Monday following. An amendment to today's vote of censure on the government has been tabled by several Liberal members reading as follows:

Vote of Censure.

"In view of the serious nature of preparations made by privy councillors, members of parliament and others in Ulster, supported by leaders of the Unionist party to resist the administration of law, resulting in unprovoked outrages on persons and property, including obstructions to highways, interruption of telegraph service, holding up police, customs officials and coast guardsmen in the execution of their duty, this house undertakes to support the government in whatever measures may be necessary to vindicate the authority of the law to protect the officers and servants of the king in the execution of their duties and to secure to his majesty's subjects the enjoyment of their legal rights."

Enforce Crimes Act.

There is still no authoritative news that the troops have yet been moved into Ulster. The government is said to contemplate enforcing the Crimes act, passed originally during Mr. Balfour's Irish secretaryship, under which any district may be proclaimed. The government is certainly receiving encouragement from its own newspapers to take drastic measures.

Warships were playing searchlights during the night on Larne and the adjacent coast. A small steamer is detained at Ayr harbor on suspicion of participating in the gun-running. The Ulster volunteers have started a fund for the widows of the coast guardsman who dropped dead from heart disease during Saturday night's excitement.

Pushing Bridge Work.

Armstrong, Morrison & Co., are busy removing the steel spans from the old C. P. R. bridge to the prepared piling on the banks of the Pitt river ready to be shipped to the new Pitt river bridge. Tenders for the foundations of the new bridge will be called for shortly. Three spans have been removed up to the present and the two remaining are expected to be lifted to their temporary resting place by Thursday.

IMPERIAL MEDAL TO BE PRESENTED

John Sprott to Be Honored Today for 35 Years of Faithful Public Service.

John Sprott, who, for 35 years, made and superintended road construction on the lower mainland of British Columbia, will be, today, presented with the imperial service medal.

Mr. Sprott resigned last year and was presented with an arm chair on behalf of the road superintendents of the province, by Sir Richard McBride, the premier. The lieutenant-governor will present the medal as representing his majesty. Mr. Sprott was referred to the king through the colonial office by the provincial government for this distinction with a record of his services and the recommendation was immediately honored.

STREET NOISE DISTURB COURT

Urgent Necessity to Have Litigation Heard in Another Part of the Building.

Alderman Annandale, at the meeting of the city council last night, brought to a head the crying scandal of the situation of the present principal courts of justice, county court and supreme court, in New Westminster. The subject had been voiced in sarcastic comment by the presiding judges. The noises of the passing cars on Carnarvon street, and less so, but not less irritating, the rumbling of dump wagons. These annoyances had often rendered the evidence of witnesses inaudible to the disgust of litigants, lawyers, judge, jurymen and reporters and the audience at large.

Alderman Annandale said that the matter had reached the point that the Conservative association had resolved to urge the government to provide a remedy by removing the court room from facing Carnarvon street to Clarkson street. The Bar association and the board of trade were also taking action. It was a matter for the whole Fraser valley and it had been resolved to get up a strong delegation to wait upon the government in Victoria and press upon them the importance of shifting the present court room, enlarging and adding accommodation. The present court house was not only too small for the legal requirements, but the city was justified in asking that a surpreme court judge should be in permanent residence in New Westminster. There was a necessity for three provincial court rooms in the present building.

Mr. Gifford, the city's representative in the provincial parliament, had done all he possibly could, but they had also requested the support of the members for Chilliwack, Dewdney and Delta to aid him. There had been an appropriation made by the government for the enlarging of the land registry office, but this improvement was much more imperative.

The mayor and aldermen were unanimous in supporting the appointment of a delegate, and Alderman Annandale was appointed the city's representative on the delegation.

G.N.R. STATION PLANS PROPOSED

A Union Depot Would Meet All Requirements and Give the Best Accommodations.

The following is the condensed report of M. J. McCaul, inspector, board of railway commissioners, in regard to the application of the V., V. and E. railroad company for the erection of a new station at the Westminster end of the Fraser river bridge. After relating consultations that had been held with various officials, stress was laid upon the fact that the proposed station was a temporary one.

On the proposal that the station be 20.6x19 feet, the inspector thought it should be somewhat larger and that it would be unreasonable to ask the railway company to build a stone or brick structure.

As to landing passengers on the Columbia street level, Mr. McCaul stated:

"While I was of the opinion that the request was reasonable after looking over the ground and taking into consideration the probable business, I find that the passengers could only be landed on the Columbia street level by the use of one or more elevators. The height to be overcome is something like 45 feet; the cost of constructing the elevators would be very large and the business did not warrant this expenditure."

In handling a crowd of passengers it is maintained that elevators are unsatisfactory.

The sanitary arrangements in some respects proposed were contrary to

(Continued on Page Four.)

REBEL LEADERS NOT IN ACCORD

Carranza and Villa Not in Accord Over Relations with U. S.

Situation Acute and One Must Accept Second Position or Separation Follows.

El Paso, Tex., April 27.—The relations between General Carranza and General Villa suddenly became the one topic of conversation here today when dissention of information that was brought in by refugees and the sudden departure of Villa for Carranza's headquarters in Chihuahua.

The two leaders will meet tonight, perhaps to compose their differences over the attitude which the constitutionalsits shall hold towards the United States.

Refugees brought word that affairs between them had reached a stage where one or the other must accept a distinctly second position in the revolution.

Villa had contemplated a longer stay at Juarez, but last night upon receipt of telegrams from the south, announced that he would leave in the morning.

Villa Orders Special Train.

"Have a train ready for me in the morning," he snapped, and the necessary orders were given. Villa invited Roberto V. Pesqueira,, Carranza's confidential agent, to go with him, but Pesqueira, who is the real foreign minister of the constitutionalists, although he holds no portfolio, pleaded pressure of business here, and the train, after waiting five hours, departed without him.

Significance was also attached to the departure of Rafael Zubaran, Carranza's minister of the interior, for Washington. Every effort was made to conceal fact. With Pesqueria here and Zubaran in Washington there will be a complete chain for communication with the latter city by agents thoroughly familiar with sentiment in northern Mexico, with military politics and the exchanges over the occupation of Vera Cruz. Carranza still is awaiting a reply from President Wilson or Secretary Bryan to his disturbing note of last Wednesday.

This note, Carranza's aides have repeatedly explained, was intended as the basis for further diplomatic negotiations. But among them an impression is growing that there will be no reply. Carranza has asked that American forces be withdrawn from Vera Cruz and the president has since made it clear that he has no such intentions.

More Troops Arrive.

Three special trains carrying soldiers and officers of the Sixth and Sixteenth infantry regiments arrived here today and other trains with the remainder are expected in the course of the night. Th situation along the Texas, Arizona and northern Mexican border was regarded as more re-assuring. Refugees generally reported that they were not ill-treated, although some of them reported that bandit bands were taking advantage of the orders to loot property left unprotected. Rebel commanders everywhere received warnings to treat foreigners and their property with every respect and not to pay heed to exaggerated reports of strained relations with the United States.

Fighting at Tampico continued as it has for a week and the advantage thus far seems to have been with the federal garrison. The rebel Junta at Nogales, Arizona, reported that the federal commander at Cuayamas, General Joaquin Tellez, had asked for terms of surrender to the rebels, fearing the approach of the American sea forces.

PACIFIC AD MEN GUESTS OF CITY

Writers of "Pulling" Ads. Will Be Royally Entertained in the Royal City.

Yesterday morning a joint conference of representatives of the city council and board of trade met in the office of Mayor Gray for the purpose of arranging for the entertainment of the Pacific Coast Ad men one day during their convention in Vancouver next June. Upon the meeting being called to order Robb Sutherland was elected chairman of the general committee and W. L. Darling secretary. The ocmmittee of which these gentlemen are the head will have entire charge of arranging for the entertainment of the city's guests.

The ad. men, their wives and their families, will have full possession of New Westminster on the afternoon of Saturday, June 13. It is the intention of the citizens to give their guests the very best possible time. Not only will there be an opportunity for them to see the business and residence part of the city, but a trip will also be taken to the immense Fraser lumber mills where they will have an opportunity to see just how lumber is manufactured on a tremendous scale. They

(Continued on Page Four.)

The New Westminster News

An independent morning paper devoted to the interests of New Westminster and the Fraser Valley. Published every morning except Sunday by the National Printing and Publishing Company, Limited, at 63 McKenzie Street, New Westminster, British Columbia. ROBB SUTHERLAND, Managing Director.

All communications should be addressed to The New Westminster News, and not to individual members of the staff. Cheques, drafts, and money orders should be made payable to The National Printing and Publishing Company, Limited.

TELEPHONES—Business Office and Manager, 999; Editorial Rooms (all departments), 991.

SUBSCRIPTION RATES—By carrier, $4 per year, $1 for three months, 40c per month. By mail, $3 per year, 25c per month.

ADVERTISING RATES on application.

TUESDAY MORNING, APRIL 28, 1914.

IMMIGRATION SUPERVISION.

The time has pretty nearly come when the Dominion government will have to take hold of the immigration question and lay down a method of procedure, not to satisfy present needs alone, but to work out through the years to come the best policy for the country as a whole. Recent advices from Ottawa state that this question already is the subject of serious consideration there but it is doubtful if the federal authorities will take the drastic action which is necessary to put the entire matter of immigration on a sound basis. The oriental menace is prominent at present and it is said to be occupying quite a bit of the thinking time of our legislators, so why not settle the whole affair at once?

Unrestricted immigration is bad; partially restricted immigration is worse, since it leads the people to believe they are getting a protection which really is not there.

In sizing up the immigration problem there are several self-evident facts available with which to start. First, it may be assumed that Canada, as a field of opportunity, has a "pull" with prospective emigrants possessed by no other country; in other words, it has the goods the emigrants are after. Secondly, it is apparent from past experience that, from every standpoint, one good settler or resident is worth half a dozen poor ones. Thirdly, if Canada is to build on the foundation of her opportunities a future structure worthy of her name, she must have the right kind of citizens and to get the right kind she must sift them as they enter her ports.

If Canada had not the opportunities to offer newcomers she might be in a different position, one which would force her into the emigration markets to bid for any and every class of settler, but such is not the case. Therefore, strict immigration regulations would not operate to her detriment. It is characteristic of man that what is hardest to get he most desires and a careful combing of the incoming tide of newcomers to the Dominion would result in the best classes from the old lands heading for this country.

No set of immigration regulations would be complete or effective which did not make its first aim the peopling of the agricultural districts and include at the same time restrictions on unskilled labor and total exclusion of orientals.

On all these grounds, the following might serve as an outline for a satisfactory and workable set of immigration rules:

Total exclusion of orientals.

Restrictions on unskilled labor, making it compulsory for every immigrant of this class to have sufficient ready cash to support himself and his family, if he had one, for six months after landing.

Government aid to bona fide agricultural settlers in the shape of improved or partially improved farms—not too large.

A provision that a large percentage, the exact figure to be decided on, of the total number of immigrants every month be bona fide agricultural settlers, actually going on the land.

The strictest possible medical examination and a fair literacy test.

Speaking of war, has anybody heard anything lately about that German menace?

How long would the Japanese stand for a white monopoly of the fishing industry in that country?

New York housewives are out to knock cold storage food. There are some housewives elsewhere who would welcome even cold storage food at the family dinner table.

The best kind of watchful waiting policy to follow now in Mexico would be to watch for the enemy to reveal himself and then wait just long enough to take aim.

At a school teachers' convention in Ontario one pedagogue moved to abolish the twenty-fourth of May holiday. There's one man with a real mean disposition.

The trial of a thief in Toronto took exactly sixty seconds. It will take the thief three years to get over the effects.

Lightless lighthouses are the latest in Europe. If they could only fix up some kind of a wreckless ship it would help.

Boston has turned down a eugenics bill. Probably the intellectual burg took that stand to protect the bean interests.

A Captain Gaunt has been named naval attache at the British embassy in Washington. For the reputation of the well-set-up Britisher, it is to be hoped he doesn't look like his name.

Government reports from Jamaica emphasize the fact that that island produces a lot of hard woods. Most of us were of the opinion that the hardest thing that came out of Jamaica was its "licker."

NUBS OF NEWS

A $20,000 theatre is to be built in Sumberland.

* * *

The C. P. R. wharf at New Denver is in danger of sliding into the lake.

* * *

The city clerk of Fernie receives a salary of $125 a month.

* * *

The enrollment in the public schools at Notch Hill now numbers 57.

* * *

Prince Rupert now has a population of 6,000. That's going some.

* * *

At the last pay day of the Trail smelter over $65,000 was paid for wages.

* * *

The statue of the late Queen Victoria will be placed in front of the government buildings at Victoria.

* * *

Victoria lacrosse players are hard at work practicing for the opening series of games.

* * *

The residence of H. Kenworthy at Hatzic Prairies burned last week. Loss $10,000, partly insured.

* * *

There is some talk of having a 24th of May celebration at Mission City this year.

* * *

The Y. M. C. A. at Nelson started a campaign the first of this week for new members.

* * *

Coquitlam has decided to build a four-room school building with accommodations for the school officers.

* * *

The members of the Chase fire department are making strenuous efforts for the celebration to be held there.

* * *

The resignation of Reeve Dickey of South Vancouver appears to have left a number of "sore" spots.

* * *

Two men escaped from the Chemainus police, but one was recaptured.

* * *

Property owners in Victoria are living in hopes of a reduction in fire insurance rates.

* * *

H. R. H., the governor-general is expected to visit British Columbia next September.

* * *

His royal highness, the governor-general of Canada is very desirous of raising a fund for Boy Scout work.

* * *

Mrs. Catherine Balfour MacDonald, wife of Senator Macdonald, died at Victoria last week. She had been a resident of the city for 62 years.

* * *

Minister of Public Works Taylor is on an extended tour of the Kootenays inspecting public works under construction.

* * *

Miss Jessie F. McKenzie of San Francisco has accepted the position of superintendent at the Royal Jubilee hospital at Victoria.

* * *

The provincial government proposes to find out all possible about salmon so as to increase the supply in future years.

* * *

Dairy Inspector Reeve of Victoria, made a thorough inspection of several large farms at Albernia and vicinity last week.

* * *

The "Cheerful Knave" was presented by local talent to a crowded house at Duncan. The proceeds were devoted to charitable purposes.

* * *

An interesting meeting of the Farmers' Institute was held last week at Salmon Arm. There was a large attendance.

* * *

The total assessment of the city of Victoria, as shown by the revision, will be $89,151,990 on land values, which alone are subject to taxation.

* * *

Robert Bunt was recently killed at North Bend, being run over by a train. He was an engineer, and had worked 28 years for the C. P. R.

* * *

William Walker died suddenly in the jail in Nanaimo. Heart disease was the cause. He was serving a sentence of three months for selling liquor to Indians.

* * *

A monster parade of many divisions and representing progress and industry, will be given at the provincial capital on Victoria Day celebration, May 25 and 27.

* * *

The Summerland Review reports that there is no doubt that the Dominion canners propose operating their Summerland plant during the coming season.

* * *

The Nanaimo Free Press is authority for the statement that the concert recently given in that place by the Nanaimo Music club was one of the best ever heard there.

* * *

It is announced that tenders are being invited for a drill hall for Kamloops. They will be received up to Thursday, May 7. The structure is expected to be one of the finest of its kind in the interior.

* * *

Seven Hindus who arrived from the Orient on the steamer Maru claimed that they were return men and entitled to land. Their papers failed to satisfy the immigration officers and they were detained for a closer examination.

* * *

Constable Spiller who has been stationed at the 150 Mile House for two and a half years has been moved to Lillooet. Mr. Spiller received an elegant suit case from the people at the 150 Mile House upon his leaving there.

* * *

With an eye to the shipping of grain by the Pacific ocean from Alberta, a trade which is expected to reach large proportions when the Panama canal is opened, the Dominion government is calling for tenders for a government-owned interior storage elevator at Calgary.

* * *

Three passenger trains per week now are being operated by the Grand Trunk Pacific Railway company between Prince Rupert and Smithers.

Careers of Men At Head of British Army

London, April 27.—John Edward Seeley, who as secretary of state for war has been saddled with the blame for the military crisis in England, and who has been compelled to acknowledge in the house of Commons at Westminster that in giving certain instructions to the commanding officers of the troops in Ireland he had acted on his own authority, without the knowledge of the premier, nor yet of the king, who is the constitutional head of the army, who appointed to the head of the war department about eighteen months ago on the elevation of Lord Holdane to the woolsack.

Lord Haldane, by reason of his profound knowledge of chemistry, was an expert in everything concerning explosives, yet he realized his limitations in military matters, and as a civilian pure and simple was willing to seek and follow the advice of professional soldiers. His counsellors, unfortunately, were selected from among the most wrong-headed opponents of such of England's foremost generals, as Field Marshals Lord Roberts, Lord Kitchener, Lord Grenfell and Sir Evelyn Wood, all of whom had commanded victorious armies in the field and whose ability and experience entitled them to consideration. It canont be denied that his administration of the war department was unfortunate in the extreme, and that when removed to the lord chancellorship he was regarded both in England and by army experts on the continent as having gravely impaired the military efficiency of Great Britain.

His successor, John Seely, has not improved matters. He has had the misfortune to have been an amateur soldier, having served as a subaltern of yeomanry in the South African war with such gallantry, it is true, that he won the distinguished service order. His brief campaigning experience in the conflict with the Boers has, however, had the result of rendering him extermely opinionated where army matters are concerned. He has all the cocksureness of his friend and crony Winston Churchill, and is so convinced of the superiority of his military knowledge that, unlike Lord Haldane, he has been quite above seeking or accepting professional counsel.

Apart from that he is a very fine fellow and as admirable in private life as he is objectionable as secretary of state for war. He has plenty of pluck, and as a member of the lifeboat crew of Newport, on the Isle of Wight, has done splendid service, taking part in many rescues. The French government, indeed, bestowed upon him some years ago the Cross of the Legion of Honor and the gold life-saving medal for swimming out with a lifeline through the surf, in a terrible storm, to a French ship that had struck on the rocks, just beyond the reach of the rocket apparatus. By this means he was instrumental in saving a dozen lives.

He is a younger son of Sir Charles Seely, first baronet of his line, and was married to the late Emily Crichton, of Netley Castle, Southampton, a granddaughter of the Earl of Erne.

The other scapegoat of the administration, Field Marshal Sir John French, spent some weeks in Canada in the fall of 1912, and has been for the last three years first military member of the army council and chief of the general staff of the military forces of the empire, with a salary of $15,000 a year, in addition to all sorts of allowances.

Repression of Kitchener.

The position is one which, according to the statements of the Liberal government in parliament, carries with it the supreme command of the army in the event of war. Yet popular sentiment in the United Kingdom has always been in favor of entrusting this chief command in the event of war to Lord Kitchener, and it is no secret that French's appointment, and, indeed, his presence, at the war department in London contributed more than anything else to the relegation of Lord Kitchener to diplomatic and administrative employment in Egypt.

Sir John, the son and grandson of naval officers, was originally intended for the church, was sent against his will into the navy, and after attaining the rank of sub-lieutenant quit the sea in order to join the army as a hussar officer. He enjoys the well-merited reputation of being the most capable cavalry leader of the British army, and won fame as such during the Boer war. But with all that he still rides like a sailor—that is to say, very ungracefully. Indeed, he is not a good rider, which is all the more astonishing in view of his prowess while a young subaltern in regimental steeplechases.

Not Wedded to Old Ideas.

French first saw active service in Egypt, and took part in the Nile expedition under Lord Wolseley for the relief of General Gordon at Khartoum. Later on, while stationed at Aldershot, he incurred a good deal of criticism, and even censure, on the part of his military superiors for embarking in cavalry tactics that did not commend themselves to generals of the old school, and his career was regarded by many in consequence thereof as ended. But the late General Sir Redvers Buller gave him his chance when the Boer war broke out, selected him as member of his staff, and ended by placing him in command of his cavalry.

It was at the head of the latter, by means of a forced march, that French relieved the siege of Kimberley, and further assisted Lord Kitchener in the crushing of Cronje and in the capture of his entire force. There has always been a good deal of discussion as to whom the chief merit of Cronje's defeat belonged, and the ill-feeling that has notoriously existed on the part of French towards Kitchener dates from that time.

THE WORLD'S WORK DEPENDS ON THE WORLD'S DIGESTION

From the captain of industry to the hod carrier—from milady in the auto to the woman with the scrubbing brush—the accomplishments of every one of us depend absolutely on the accomplishments of our stomachs. Backed by a good digestion, a man can give the best that is in him. When his stomach fails, he becomes a weakling.

To this loss of power no one need submit. Right habits of eating, drinking, sleeping and exercise, aided by Na-Dru-Co Dyspepsia Tablets, will restore and maintain the full efficiency of the human mind and body.

Na-Dru-Co Dyspepsia Tablets contain the active principles needed for the digestion of every kind of food. They go to the assistance of the weakened stomach, and enable the sufferer, right from the start, to assimilate and get the benefit of the food eaten. With this assistance, the digestive organs regain their tone, and soon the use of the tablets is no longer necessary.

If your stomach is not working properly, try Na-Dru-Co Dyspepsia Tablets. 50c. at your druggist's. National Drug and Chemical Co. of Canada, Limited, Montreal. 145

Iowa Lumber & Timber Co., Ltd.

CONTRACTORS!

We have everything you need in Lumber. Prices and service right.

RESIDENTS!

Does your garden need fencing? Does your sidewalk need repairing? How about that chicken house?

Jogging Laziness into Activity

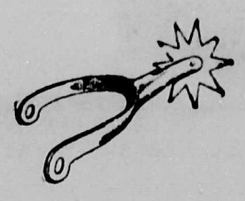

The merchant whose business lags in the summer has himself to thank.

To slacken the selling pace in the hot season—to lessen Advertising activity—indicates a resignation which has no place in modern business.

If we *think* we cannot keep our business booming in summer time, we surely will not.

What a jolt it must have been to the fur trade, when the first mid-summer fur advertisement was run in a daily paper! Now many fur stores are following the example of that progressive fur man who dared to believe that fur sales need not go down as the mercury goes up.

Energy, linked with Advertising, has turned the month of January into the biggest selling season for white goods. Advertisements of a high stimulative power, combined with a disregard of "seasons," have opened up automobile selling two months earlier than was once thought possible. Advertising has started Christmas shopping early in October instead of the middle of December.

Advertising rises superior to seasons and thermometers. The right kind of Advertising strikes a responsive cord in human nature—and human nature is the same in August as in December.

Advice regarding your advertising problems is available through any recognized Canadian advertising agency, or the Secretary of the Canadian Press Association, Room 503 Lumsden Building, Toronto. Enquiry involves no obligation on your part—so write, if interested.

Let Us Figure Your Lumber Bills

No order too large or none too small to get out best grades and prompt delivery. We deliver where you want it, in any quantity, large or small.

Telephone or call our Retail Department and get our prices.

"THE FRASER RIVER MILLS"

(CANADIAN WESTERN LUMBER CO., LTD.)

Local Sales Department, Phone 890.

The Bank of Vancouver

HEAD OFFICE: VANCOUVER, B.C.

Branches Throughout the Province of British Columbia.

Savings Department at all Branches Deposits of One Dollar and upwards received and interest at the highest current rate paid or credited half yearly.

A GENERAL BANKING BUSINESS TRANSACTED.

Drafts and Travellers' Cheques sold, payable in all parts of the world.

CHAS. G. PENNOCK, General Manager.

New Westminster Branch: A. W. BLACK, Manager

You Can Say One Hundred and Eighty Words in One Minute

540 Words in Three Minutes

speaking slowly and distinctly.

The average business letter contains 90 words.

WHY WRITE A THREE PAGE LETTER WHEN YOU CAN SAY 540 WORDS OVER OUR LONG DISTANCE LINES?

If your service is not satisfactory tell us TRAFFIC DEPARTMENT.

BRITISH COLUMBIA TELEPHONE CO., LTD.

Yuan Shih-Kai and His Chinese Republic

English Writer Gives Interesting Views on Situation as it Exists in Young-Old Republic.

Writing in the Westminster Gazette (London) Violet Markham throws the following interesting sidelights on the Chinese situation:

It was an astonishing performance, this game of constitution drafting and parliamentary life at which the Chinese intellectuals were amusing themselves when I reached Pekin in September. The Temple of Heaven, unique and marvellous monument, despite the dirt and dilapidation into which, like all Chinese buildings, it has been allowed to fall, was the scene of the constitution making activities of the Chinese republic. Under the wondrous blue-tiled dome where the son of heaven in former years offered sacrifices annually to the gods, the wiseacres assembled daily who were elaborating the most ulta-democratic constitution of which any republic is as yet the proud possessor. The precedents and practices of all nations have been ransacked to that end. The very pens and inkpots concerned in so mighty a work were to be considered sacred henceforth—so ran the edict. And on paper the results of these labors are marked by the fluency and unreality which characterize Oriental ventures of this type. Were any figures forthcoming it would be interesting to know what proportion of the 350 odd millions of China are even aware of the passing of the imperial government and the establishment of the republic. Still less probably do they realize the privileges they now possess in the way of parliamentary government.

Attends Session.

I made various efforts to attend a sitting of this unique assembly, which deliberates in a chamber across in appearance between a concert hall and a Nonconformist chapel. There had been merry times before my arrival, when honorable members were indulging in such handy arguments as were supplied by their inkpots. Unfortunately for me, a more sober spirit obtained while I was in Pekin. At that particluar moment the various parliamentary parties who rejoice in the names of the Kuomintang, the Chinputang, the Kunghotang, and the Minchutang had reached a point in their respective intrigues when each section could only outwit the other by playing the game of no quorum. So legislators stayed at home till, like Pooh Bah, their bribes had reached a point at which family pride was sufficiently insulted. Several times I made ineffectual and dusty pilgrimmages through a peculiarly dirty part of Pekin, only to find the houses in a state of solution. "We are making great efforts to copy your English practice," said a distinguished Chinese legislator to me apologetically, by way of consolation, when, for the second time, I was turned away frustrated. "It's a pity you have forgotten the whips," was my tart reply as I mounted my rickshaw to brave the dirt and smells anew.

The glaring incongruities of the present situation in China cannot fail to strike the most casual travelers. When the newest wine of constitutional theory is poured into bottles of such shape and antiquity as that of Chinese practice in government, strange results are bound to follow. It was a little difficult day by day in Pekin to realize if one had strayed forward into the twenty-first century and a complete Age of Reason, or if one had wandered backwards into the shambles of the Middle Ages. For while the Chinese constitution makers elaborated their theories and engaged in pleasant games of legislative hair-splitting in the Temple of Heaven, the strong man who dwells within the Forbidden City was carrying on a government of a very different kind. Heads flew off, parties were suppressed. Senators and members of the assembly found themselves in prison.

Shows Mailed Fist.

Finally, Yuan Shih-kai within a few weeks of my departure put an end to the farce by the forcible suppression of the Kuomintang, the largest and most influential of the political groups, at the same time abruptly adjourning parliament "sine die." And irreconcilable though such action with the spirit of the paper constitution, it must be admitted that as a result of his strong hand and strong will something like the re-establishment of order seems to be making its appearance in China.

The republic of which Yuan is president, as a republic is a pure farce. Essentially democratic though the Chinese people are, it is not a democracy along the lines of European practice. But this is not to deny the superiority of the new government to the old, nor that a real advance has been made towards administration of a more responsible kind than anything which existed in the Manchu days. The establishment of the republic has been a gain in many ways. The president knows how to give the country the class of rule it requires and understands—strong, firm and personal. The rebellion which flamed out fiercely in the Yangtse provinces last autumn and left some quarters of Nanking a heap of ruins has been suppressed. A moment of very real peril has been weathered successfully, and in the east nothing succeeds like success. If Yuan is able to rouse in the minds of his ministers and viceroys some conception of public duty and public order, if he can deal firmly with some of the more flagrant abuses which have brought China to the brink of ruin, his name may go down to history as that of a great ruler.

Is a Disappointment.

The revolution has unquestionably disappointed the many high hopes to which it gave rise. It has certainly failed to inaugurate the millenium. It has inflicted an enormous amount of suffering on quite innocent people. Yet withal conditions have changed and probably have changed for the better. Yuan Shih-kai's cabinet cannot be overlooked in any estimate of the present situation. His ministers are not figureheads, and some of them are the real reforming influence in the country today—more so than the president himself. Hsiung Hsi Lung, the premier and finance minister, is a man whose reputation for character and intelligence stands high. The same may be said for Sun Pao Chi, the minister for foreign affairs, and Chang Chien, the minister of industry. Li Yuan Hung, vice-president of the public and general commanding the army in Central China, is generally regarded as a remarkable and patriotic man, but since the autumn he has resigned his position. The future largely turns on the power of these men to handle the present situation with honesty and common sense. Their advent to posts of authority, and the improved standards of administration with which they are credited, are the most practical fruits of the republic. The educated Chinaman is no fool. He recognizes the desperate straits of his country and the imperative necessity for reform.

The president is said to be anxious to improve the magistracy, one of the crying needs of China. A Chinese magistrate is the de facto petty ruler of a district, andthe corruption and in efficiency of these men have pressed with intolerable harshness in many provinces on the much-enduring peasantry. The whole question of the military government of the provinces is involved in much difficulty. The Tutuhs, as they are called, when men of character and backed by a considerable provincial army, may of themselves constitute local problems of a formidable kind. A provincial deputy, with armed men at his back, is in a position to maintain discussons of no academic character with the central government in Pekin. Yuan Shih-kai, like all rulers in a precarious position, is naturally dependent for the moment on the good will of these minor autocrats, but as his own position becomes consolidated it is thought that the president will move in directions which tend to restrict provincial authority generally. Yuan is credited with a desire to make a stand against the all-prevailing corruption and to improve the type of official. He is too shrewd not to realize that unless China sets her house in order the task will be taken out of her hands and performed by some one else. At the same time, a ruler of his type arrives at power by a path strewn with by-products which hardly make for righteousness. He is weighted with the corruption of his own instruments and the necessity for placating dubious interests or personalities who contribute to the maintenance of a somewhat insecure position.

Nothing can be foretold as to the near future beyond the one obvious fact that, failing Yuan Shih-kai, no strong man has yet emerged capable apparently of dealing with the situation.

Two men from Canada were fined $1 and costs for drinking liquor on board a Great Northern train at Springdale, Wash.

MONEY BACK IF YOU ARE NOT SATISFIED

GIN PILLS ARE GUARANTEED

Every box of GIN PILLS is sold with a positive guarantee of money back if they fail to give prompt relief and to effect a cure if properly used.

We know just what GIN PILLS have done for others and will do for you.

We know that GIN PILLS have been sold in all parts of Canada for years and to-day are the most popular and most effective kidney remedy in the world.

We know that GIN PILLS will promptly soothe the irritated Bladder, relieve congestion of the Kidneys, take away the soreness in the Back and through the hips, and completely cure Kidney Trouble and Rheumatism. We positively guarantee that GIN PILLS will do this and we pledge ourselves to return your money should GIN PILLS not do all that we claim for them.

Buy GIN PILLS on this guarantee, backed by the largest wholesale drug house in the British Empire.

50c a box—6 for $2.50—at dealers or from us direct. Sample box free on request. National Drug and Chemical Co., of Canada, Limited, Toronto. 172

Watch This Space

It will be occupied daily by the advertisements of the

Western Supply COMPANY

WRITE STORIES FOR MOVING PICTURE PLAYS

New, Spare-time Profession for Men and Women—One Man Makes $3500 in Six Months.

Owing to the large number of new motion picture theatres which are being opened throughout the country, there is offered to the men and women of today, a new profession, namely, that of writing moving picture plays. Producers are paying from $25 to $150 for each scenario accepted, upon which they can build a photo play.

$3500 in Six Months.

As it only requires a few hours' time to construct a complete play, you can readily see the immense possibilities in this work. One man, who gave the idea a tryout, writes that he earned $3500 in six months. It is possible for an intelligent person to meet with equal success.

One feature of the business which should appeal to everyone, is the the work may be done at home in spare time. No literary ability is required and women have as great as opportunity as men. Ideas for plots are constantly turning up, and may be put in sceneario form and sold for a good price.

Particulars Sent FREE.

Complete particulars of this most interesting and profitable profession may be had FREE OF CHARGE by sending a post card to

Photo-Play Association

BOX 158 WILKES-BARRE, PA.

P.O. Box 94 Daily News Bldg.

J. T. BURNETT'S PRINT SHOP

JOB PRINTING

of all kinds.

Prices right. Satisfaction guaranteed.

HEE CHUNG

MERCHANT TAILOR.

Spring Suitings just arrived. See them. Perfect fit and workmanship guaranteed. Prices from $18.00 up. 701 Front Street.

These Wonderful Pictures are being Shown at the Royal Theatre Today.

MODEL GROCERY BULLETIN

New laid Eggs, dozen 30c
"Purefood" Canned Peas, tin 10c
"Purefood" canned Corn ...10c
"Purefood" Canned Tomatoes 2 tins 25c

"Purefood" canned goods are of good quality and we do not hesitate to recommend them.

Our price, per assorted dozen tins .. **$1.20**

B. C. Milk, 2 oz. tins 10c
Peek Frean Shortcake, a very fine biscuit for the money. 2 packages 25c
Doughnuts, fresh daily, doz. 15c
California Canned Fruits in delicious syrup, peaches, pears and apricots, tin...25c
Clark's Chicken Soup of pleasing, delicate flavor, large tin 15c

SEEDS.

We have a complete assortment of vegetable and flower seeds at .....5c., 10c. and 15c.
Lawn Seed in pkgs 25c. and 45c.
In bulk, per lb. .....30c.

Model Grocery

MATHESON & JACOBSON.
308 Sixth St. Phone 1001-2.
East Burnaby Branch, Second St. and Fifteenth Ave.
Edmonds Branch, Gray Blk. Phone 1111L.

Have You Made Your Will--or

do you intend to leave your affairs in such a manner that when you are gone your heirs and representatives will divide your estate after an expensive lawsuit?

Come in and let us discuss this matter with you and suggest a more equitable and less costly way of disposing of your estate.

Dominion Trust Company.

The Perpetual Trustee.

4 Per Cent on Deposits

New Westminster Branch.
606 Columbia Street.
C. S. KEITH, Manager.

We Want to Remind You

that this is B. & K. week. Their products are absolutely the best and guaranteo satisfaction.

B. & K. Rooled Oats, 7 lb. sacks..40c
Canadian Wheat Flakes, 3 pkts..$1.00
B. & K. Bread Flour, a winner every time, in 24 and 49 lb. sacks.
Cream of Oats, large pkts 25c
Cornmeal, Graham Flour, Rye Flour, Whole Wheat Flour, Oatmeal Cracked Wheat, etc., in 10 lb. sacks.

BUY LOCAL PRODUCTS.

They are the best and help to build up our town.

SATISFACTION IS OUR AIM.

Dean's Grocery

Phone 386.
Burr Block Columbia Street.

Read - The - News

Local News

Good Shooting.

At the Port Moody civilian rifle association shoot on Saturday A. Schofield secured the highest score with 90. Good steady shooting.

Mortgages—Alfred W. McLeod. (3188)

Tents and Camp Furniture to suit your purse and purpose. Denny & Ross. (3302)

Clearing a Nice Tract.

George Ferguson, South Westminster, has about half finished the clearing of a three acre park on the Scott road for a gentleman residing in California.

Insure in the Royal, the world's largest fire company. Agent, Alfred W. McLeod, the Insurance Man. (3188)

Damaged the Greens.

Police Chief Pare and his sleuths have reason to believe that the Coquitlam municipal horses held high jinks on the golf course at Burquitlam on Sunday night or unholy hours on Monday morning.

Wood. Wood. Wood.

Good factory wood (dry) at Superior Sash & Door Factory. Phone 503. (3261)

Place your order for strawberry boxes with us and be sure of getting the best. We specialize in fruit packages. British Columbia Manufacturing Co., New Westminster. (3257)

Given Leave of Absence.

Alderman Jardine asked and was granted six weeks leave of absence at the city council meeting last week. Alderman Jardine will visit the eastern provinces of the Dominion and several of the states over the border during his vacation.

The City Treasurer wishes to remind water consumers not using meters that the date for taking advantage of rebate for the quarter ending June 30th, expires Thursday next, April 30th instant, at 5 p.m. 3296)

Briquettes, Briquettes, cheaper than coal. Barry Davis & Co., Phones 880 and 411 L. (3190)

Wm. Knudson Remanded.

Another remand was granted on Saturday by Magistrate Clute in the district court in the case against Wm. Knudson, accused of being an accomplice in the murder of a Hindu at Matsqui in November, 1913. Knudson was taken to Abbotsford where an inquest is being held.

Miss Lucy Broad of Cornwall, England, one of the world's W. C. T. U. lecturers, who has visited many foreign countries, will speak in Queens Avenue Methodist church Tuesday, April 28, at 8 p.m. Subject, "Recent Glimpses and Gleanings from China." The speaker, accompanied by "Amah" and child, will appear in costume, the platform being decorated with embroidery, scrolls, etc. The talk will be historical, governmental, incidental, Oriental. (3287)

Sewerage Appeal.

In order to represent Burnaby at a hearing in Victoria on Thursday, called for the purpose of disposing of an appeal made by Vancouver against alleged over-assessment in connection with the Greater Vancouver sewereage scheme, Councillor Fau-Vel, Solicitor W. G. McQuarrie and Clerk A. G. Moore, will leave on Wednesday for the capital on the midnight boat.

For house cleaning help phone 588. Our powerful Vacuum Cleaner gives entire satisfaction. Denny & Ross. (3302)

Columbian College.

An interesting debate took place at Columbian college yesterday afternoon, between teams representing the intermediates and matrics, the subject being "Resolved that Capital Punishment Should be Retained." The affirmative was taken by Messrs R. Oben, V. Moore and W. J. Beattie, representing the matrics, and the negative by Messrs H. Sullivan, W. Deans and Miss E. Fraser. Logan and Dolmage acted as judges, their decision in favor of the intermediates being a popular one. The members of the affirmative side took their defeat in a most sportsmanlike manner. The inter-class debating cup presented by D. S. Curtis last year is still retained by representatives of the intermediate class.

Just arrived. Large shipment of Axminster and Wilton Carpets. We certainly sell the rugs. Denny & Ross. (3302,

Eat at the Royal cafe. Dominion Trust building. Good cooking; good service. (3189)

Business Men's Luncheon.

New Westminster Anti-Tuberculosis Society, branch No. 3, will give a business men's luncheon on Wednesday, April 29, 1914, at 12:30 o'clock, in the Columbian building, corner Carnarvon and Sixth streets. Dr. A. J. Procter, of Vancouver, will address the gathering. (3280)

A Misunderstanding Corrected

Owing to a misunderstanding, the price of admission to the Orchard Players during their engagement in this city was advertised as $1.50 for the best seats. This was an error, for while this is one of the best professional companies which has visited the city in many months, the charge for the best seats in the house are but $1.00.

See the window displays of Brackman-Ker goods in the grocery stores this week. Buy home products (3278)

The Retail Merchants association has arranged for window displays of Brackman-Ker goods in all grocery stores which are members of the association. (3278)

"Green" beer, scientists say, causes biliousness. Wineweiser beer is thoroughly matured before it is marketed. Try a case of this delicious beverage. Ask your dealer. (3215)

Home From Edmonton.

Mrs. J. T. Thompson, 378 Keary street, returned from a five week's visit from her sister in Edmonton on Sunday. The weather in Alberta was variable but latterly, Mrs. Thompson says, it was summerlike and agricultural operations were going ahead.

G. N. R. STATION PLANS PROPOSED

(Continued from Page One.)

the city bylaws and a new location will have to be found.

The placing of the front platform under cover could be arranged. As it is a through station the cover will have to comply with order No. 12225 and clear the nearest rail by six feet.

The Waterfront Plan.

With reference to the waterfront scheme, the construction of a second bridge across the Fraser river, and a union station, Mr. McCaul says:

"It is beyond the power of any individual at the present time to say when the scheme will materialize. Further, should it materialize there is little doubt that the G. N. R. company would desire to use the union station, for the reason that its present location is not central. All concerned admit that the proposed station is a long way in advance of the shack which is now used for that purpose. All want a new station. The city wants it, the travelling public wants it and they want it now. The railway company is willing to build a new station. I am therefore of the opinion that the plans submitted by the V., V. and E. company—it being understood that the proposed station is to be a temporary one—should be approved subject to changes.

Special Meeting Desired.

Alderman Goulet expressed the opinion that the whole matter should be considered at a special meeting of the council as there were one or two matters he would like to go into.

Mayor Gray emphasized the importance of having the commencement and completion of the building specifically laid down and Alderman Kellington was of the opinion that the retaining wall should be of concrete.

After considerable discussion it was resolved that the city solicitor be instructed to notify the secretary of the railway commission that his recommendations were approved with the additions suggested by the mayor and Alderman Kellington.

It was explained that when the structure became inadequate for the traffic and the union depot scheme did not materialize the city had always an opportunity to apply to the railway commisison for a remedy.

PACIFIC AD MEN GUESTS OF CITY

(Continued from page one)

will also be shown the water front with its splendid advantages as a shipping point.

Lunch Will Be Served.

Included in the entertainment there will be a luncheon served which will be in charge of a special committee and in addition a reception will be held in honor of the ladies in the party

A lacrosse game is scheduled for this particular afternoon and the visitors will be given an opportunity to witness Canada's national game as played by crack players. Doubtless many of them have never seen such an exhibition and in that event it is bound to be of particular interest to them.

At the meeting yesterday the entire field of entertainment was talked over and tentative plans made. Various committees were appointed and another meeting will be held on Tuesday morning of next week, May 5, when reports will be made. The committees appointed yesterday were as follows:

The Committees.

Finance—Aldermen Kellington and Annandale, and Messrs. C. A. Welsh and D. S. Curtis.

Reception—Mayor Gray, President McQuarrie of the board of trade, J. G. Robson, Secretary Wade, the city aldermen, Messrs. Allan Purvis and W. T. Reid of the Progressive association, Drs. Doherty and Mackay and the members of the sub-committees.

Luncheon committee—Alderman T. H. Smith, J. W. Cunningham, W. L. Darling and Robb Sutherland.

Entertainment committee — The luncheon committee and Mayor Gray, W. G. McQuarrie, W. R. Rodgers, W. T. Reid, Alderman Goulet, Dr. Doherty and Dr. Mackay.

Transportation — Messrs. Goulet, Purvis, Elson, Armstrong, Bourne, McQuarrie, Dorgan and Lynch.

Ladies' reception committee—Mrs. A. Wells Gray, convenor, and the wives of members of the committees.

I. O. O. F. SERMON BY REV. F. W. KERR

(Continued from page one)

tude and reverence before Almighty God. You are but one among many brethren, cheveliers of peace, that encircle the globe by hand clasping hand linked in the triune fellowship of frienship, love and truth.

Oddfellows have been called the unpaid preachers of the Gospel. That Gospel consists of these two great commandments on which hang all the law and the prophets. The ideal which you preach finds personification out on the hills of Galilee where One walked who always had an eye to detect and befriend the needy and lonely soul. One who took off His own coat to shield a fallen wayfarer from the cold—Jesus, the Great Good Samaritan of History!

In this parable, a man is lying half dead by the wayside, suffering through no fault of his own. The terrible extreme to which the orphan and widow are driven by the hard stress of poverty passes before his mind and he prays that for their sakes he may be spared.

"By chance a certain priest comes down that way"—here was a man whose very trade was goodness and mercy. His very garb marks him out as one from whom attention and relief might be expected. Yet he passes by without noticing that a brother lay in desperate plight by the very roadside. He was not hard-hearted, he was blind. He was not the conscious hypocrite; but his interests were with the white robes and holly ceremonies of religion, and he had no eyes for the real problems which real men and women were facing in real life. He had never known the pangs of hunger, how could he realize that the problem of poverty was a real problem? He had never worked eight hours every day in a coal mine, how could he realize that the problem of rfie-damp was anything but the excited imagination of American agitators? He stands as a type of the man who is professionally faultless, yet lives aloof from the throbbing life of humanity; personally immaculate yet devoid of those broad sympathies by which he might have entered into the needs of men—a religious magnate, but a social nonentity!

What has this to do with Oddfellowship? In my mind it touches the basic principle of your foundation. Your lodge was the first-born child of the new spirit of this age which swept across America and revolutionized her most venerable and sacred institutions. The object of your foundation was to retain the connection between religion and human needs. You took as your emblem three links—living links—in the centre is the individual member holding with one arm to the Living God, and with the other linked to the great world of men who need your help. Oddfellowship stands for the socialization of religion. You remember the rich young ruler who came to Jesus searching for eternal life. Jesus bade him keep the Commandments. The young man replied that he had kept all the Commandments, and yet was not satisfied. And Jesus in effect replied: "You are right, a man does not deserve much credit for being merely honest, and respectable, does he? Somehow we expect the ordinary decencies from a man. Beyond the common-place moralities of the decalogue lies a whole catalogue of social liabilities. If you want to enter real life, use the opportunity of your riches for the well-being of humanity. Become a social factor!"

Or we may take a modern instance. Here is a venerable, respectable owner of a departmental store, a man of immaculate personal habits, perhaps, too, a pillar in the church. Moving among his employees he is interested in their soul's salvation. As he has opportunity he asks his lady employees: "Is your soul saved?" not know that such a question may be blaspheming on his lips until he has first asked: "Young lady, do I pay you enough wages to keep your soul saved?"

Ninety-five years ago Thomas Wildey and four others, met together. They were men in whose hearts surged the prophecy of the good time coming, heralds of the new social consciousness. They heard the cry of the orphan and saw the hopeless distress on the face of the widow. Yet confident in God, building upon the Rock of Holy Scripture, they organized the first lodge of Oddfellows. Every man was sworn to play the brother throughout the natural course of his life—to lift the fallen, rescue the perishing, illumine the death-chamber with words of hope and comfort the widow and fatherless in their affliction.

So the order spread. Soon there were 100 lodges. It spread to Canada, to Norway, to Germany. Everywhere hand grasped the hand of brother, until today the membership is almost as great as the total adult population of Canada.

The second man who came along was the impractical sentimentalist. He had eyes and heart, he came over and looked at the man lying half dead by the wayside; he was moved, he knew something ought to be done, he wept and hoped so much someone would come along and devise some means of helping him, and heaving a great sigh for the miseries of the world he passed on his way.

There is so much noble sentiment going to waste in the world. When Jesus identified the two great Commandments He said: "Do not measure religion by tears but by sweat, do not count goodness in terms of sentiment but in terms of loving service."

So was it with William Booth. He heard the groanings from the men and women lying in the bottoms of our great cities and he said: "I pushed out into the midst of East London. For days I stood in the seething streets, drinking it all in and loving it all. Yes, loving it, because I loved the men who made up the muddy stream. Then I went home and said to my wife: 'Wife, I consecrate you, I consecrate our boy, I consecrate myself to these men!'"

And Thomas Wildey in like manner set himself to harness the noble sentiments going to waste, as Edison set himself to harness the lightning and make it brighten the dark places of the earth. And in a practical way he formed this great co-partnership society for mutual assistance. Its silent charities have flown like streams of living water to gladden every land.

The speaker then spoke of the unfraternal brother who accepted sick benefits, but was a stranger to the lodge room. He joined for revenue only. The lodge was dedicated in its infancy to the ideal of unselfish service, if it degenerate into becoming a mere sick benefit society it will go the speedy road to extinction.

Too Late to Classify

WILL PAY CASH FOR VACANT PROperty—Client has thoroughly modern rented dwelling at Cedar Cottage; mortgage only encumbrance. Will trade and pay cash for any difference. What have you to offer?

RANCH FOR SALE—$1250; EASY terms. Five acres all cleared and under cultivation, situate close to Cloverdale. Has 4-room dwelling, chicken house and spring water. Investigate immediately.

FOR SALE—NEW WESTMINSTER business property at a sacrifice. Revenue over 12 per cent (net.) This is sure a moneymaker and can easily be handled. Price $8000.

FOR SALE—FIFTH AVENUE SNAP—Large cleared lot between 2nd and 3rd Sts.; $1250; on easy terms. Only $250 cash.

WILL GIVE CASH AND DEED TO close-in double corner at Cedar Cottage for bungalow. What have you to offer?

FOR SALE—BUNGALOW AT A SACrifice. Six rooms, thoroughly modern, new and every late convenience. Full size lot; garage and lane at rear; situate on Dublin street, close to 12th. Owner leaving city and wants offer. Investigate this bargain at once.

FOR RENT—WE HAVE SEVERAL bungalows and dwellings for rent in all parts of city. Call and look over our list before you locate. It will save you money.

OPEN EVENINGS.

Eastman and Co.

Phone 312.
201 Westminster Trust Building.

THE BEAVER INTERURBAN TRANSFER CO.

7-11 Sixth Street.

have started an auto freight service between Vancouver and New Westminster and way points. A reliable service guaranteed. Charges reasonable. Give us a trial.

Phone 1254.

WOOD! WOOD!

Block wood per load $3.00
Good bark slabs, load $2.50
Factory wood and dry cedar, per load $2.50

And now is the time to get it in and have it dry.

L. WILLIAMS.
Office Phone 74 House 424.

When Hungry Look for a White Place to Eat.

THE STRAND CAFE

White Cooks 'Nuf Said.

NOW IS THE TIME FOR SCREEN DOORS AND WINDOW SCREENS

These doors are made from extra selected dry lumber. They are put together with hardwood dowels and glued joints; nicely molded face. The wire cloth of best possible grade, put in and drawn tight, with concealed edges; made of four-inch stock, with extra wide bottom rails; complete with fittings.

Size 2 ft. 6 in., by 6 ft. 6 in. a 2 ft. 8 in. by 6 ft. 8 in. Prices **$1.50 AND $1.75**

Sizes 2 ft. 8 in. by 6 ft. 8 in., 2 ft. 10 in. by 6 ft. 10 in. and 3x7 ft. **$2.25 TO $3.00**

All sizes of Window Screens, just arrived, from .....**25c TO 65c**

T. J. TRAPP & CO.

New Westminster. Phone 59.

WAR

HAS BEEN DECLARED ON HIGH PRICES

TODAY'S BULLETIN

Boys' Running Shoes, 1 to 5. Per pair **95c**
Girls' Oxfords, 8, 9, 10. Per pair **75c**
Misses' Oxfords, 11 to 2. Per pair **95c**
Ladies' Slippers Per pair **$1.75**
Men's Dress Boots Per pair **$2.95**
Men's Work Boots. Per pair **$1.95**

***The* POPULAR SHOE STORE**

641 Front Street.
OPEN TONIGHT TILL 9:00 O'CLOCK.

NEW WESTMINSTER CO-OPERATIVE ASSOCIATION

TODAY'S PRICES.

B. C. Sugar, 18 lb. sack....$1.10
B. C. Milk, per tin 10c
Finest Ontario Cheese, 2 lbs. for 45c
Fresh Dairy Butter, lb 35c
Cooked Ham, per lb. 40c
Local Fresh Eggs, dozen ..30c

Fresh supplies of Vegetables and Fruits daily.

NEW WESTMINSTER CO-OPERATIVE ASSOCIATION

38 Eighth St., Near Columbia.
Phone 458.

Believe Me!

For Awnings, Camp Furniture,
Baby Buggies and Go-Carts,
Curtains, Carpets,
Draperies---in fact
Everything in Home
Furniture and Furnishings.

It Will Pay You

To Try

DENNY & ROSS

A Store You Can Depend Upon.
6th and Carnarvon Sts. New Westminster.

N.B.—We have a Big Bed Bargain for you on Wednesday.

LACROSSE GOLF BOXING

SPORT

BASEBALL CRICKET

ANOTHER FARCE

Dismal House Causes Promoters to Cancell all But Main Bout—Patton on a Foul.

Having his man practically out at the end of the eighth round, Johnny Moore swung a right cross on Charlie Patton of Vancouver last night at Fraser Mills immediately after the gong sounded and lost the decision on a foul. Patton was all in and would hardly have lasted another round had Moore showed any discretion in waiting for the opening of the ninth.

A glimpse at the house which numbered about 300 all told, impelled the promoters to cancel all preliminaries in order to leave enough for the scrappers, rubbers, seconds and referee to get home on.

Hume McDonald of Vancouver was referee.

NORTHWESTERN LEAGUE.

Standing of the Clubs.

	Won	Lost	Pct
Spokane	10	3	.760
Vancouver	8	5	.615
Seattle	8	6	.568
Tacoma	7	7	.500
Victoria	4	9	.308
Portland	3	10	.228

Yesterday's Games.

Seattle 4, Spokane 2.
Portland 13, Tacoma 3.
Vancouver-Victoria; rain.

NATIONAL LEAGUE.

St. Louis 7, Cincinnati 1.
New York 4, Philadelphia 3.

AMERICAN LEAGUE.

Washington 6, Boston 1.
Philadelphia 5, New York 1.

GYMNASIUM EXHIBITION
Thursday, April 30.
Y.M.C.A.
Drills, Apparatus Exercises, Group Games, Pyramids, etc.
Silver Collection.

OPERA HOUSE
WEDNESDAY AND THURDAY
The Griffith Co. Present
"Bought and Paid For"
A finished and artistic production of a $2 play at 15c., 25c. and 35c.
FRIDAY AND SATURDAY
The World's Greatest Comedy
The Three Twins
Two Big Shows. Don't Miss Them.

EDISON THEATRE
PROGRAM FOR TODAY
Special Feature.
The Constancy of Jeanne
Patheplay in Two Parts.
Edison Photoplay

The Mystery of the laughing Death
Another of the Chronicles of Cleek, featuring Ben Wilson.
Vitagraph.
THE HALL-ROOM RIVALS.
Comedy.
Lubin.
A ROMANCE OF THE NORTHWEST.
Drama

KENNEDY AFTER MORE

Sends Word to Tom Rennie and Punk Wintemute Asking Them to Name Terms.

Two more Salmon Bellies received a call from the east yesterday, Tom Rennie, the star defence man, and Punk Wintemute, the clever home player, both receiving communications from George Kennedy asking them to immediately wire a reply stating what terms are wanted. Wintemute is not likely to migrate owing to family ties and the government position he holds, but in the case of Tom Rennie, it is likely that the Sapperton resident will not hesitate to jump providing the Montreal promoter comes across with enough of the long green.

Hughie Gifford got busy yesterday and wired his terms to Montreal, while Johnny Howard is expecting word any day as to what reception his night telegram affected Kennedy.

It is understood that a movement is on foot with the New Westminster and Vancouver clubs to reduce the teams to ten men each, thus following out the experiment to be practiced by the Big Four in the first two games of the season. Ten men a side would mean a shortening of the playing field in order to make the game faster in centre field. Nothing definite has been decided.

Boss Johnson, who jumped to the professional ranks last summer with Con Jones' aggregation, and was about the only player in the league who received a decent salary for the entire season although playing in only three games, is dickering, or rather the Vancouver club is dickering with him to act as goalkeeper.

Johnson is waiting to see some real money before he affixes his name to any contract and was a visitor in Vancouver yesterday. Harry Pickering and Mickey Ion have not signed as yet, although reported to have done so by Milton Oppenheimer of the Athletics.

SUPPORT THE CLUB

Wind Won't Pay the Expenses of Supporting a Ball Team—Don't "Nigger."

Twelve hundred people attended a ball game at Fraser Mills the other day, the opening contest of the season. Seven hundred of these fans found excellent accommodation in a new grand stand which has been erected by the members of the team and their supporters at the lumbering centre. And from the 1200 people present a collection of $38.35 was taken in. It will be seen, therefore that many of the fans present failed to help New Westminster and district baseball by even contributing a solitary nickel. The situation is the same in all sports promoted in this city and elsewhere. Watch those who are doing the loudest roasting and rooting. Keep your eyes on the man who is veriling a certain player after the "chunk of cheese" fashion or exerting his lung capacity by threatening to lynch the umpire for some imaginary raw decision. Keep your eyes on him when the collection box is sent the rounds and its dollars to doughnuts that this same individual is always too interested (?) in the game to even get a glimpse at the person passing the hat. Baseball is no exception to the rule. One can find them in every branch of sport, always on the lookout to work their way in by the deadhead route, always ready with the "You knew me, Al" stuff.

It costs money to run an amateur baseball or lacrosse club. Sticks and bats have to be purchased. Visiting teams' expenses have to be paid. Every time a baseball is lost it means that a dollar or more has to be found to replace the sphere with a new one. From now on baseball will be staged at Queens park and Fraser Mills until September. Whether the fans are satisfied with witnessing struggles between teams from the lower mainland or whether they want to see teams in action representing New Westminster and Bellingham or Victoria or even as far south as Seattle, all depends on the support that is accorded to the local club.

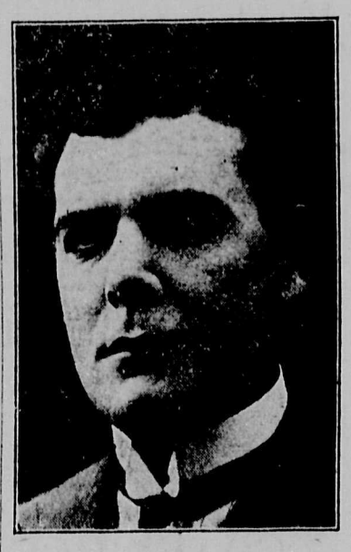

BEN WILSON
Appearing at the Edison theatre in "The Mystery of the Laughing Death," another of the "Chronicles of Cleek."

Van Loo Cigar
Clear Havana, Cuban made. Sole agency for New Westminster.
WESTMINSTER CIGAR & TOBACCO COMPANY
PHARO CIGAR STORE.
603 Columbia St.

You Never Can Tell.

Baseball is a funny proposition after all. The uncertainty of the game undoubtedly has resulted in the widespread interest which is shown on this continent. Today we find the New York Giants and the Philadelphia Athletics, who fought it out for the world's championship last fall down at the foot of the tables while the Pittsburg and the Phillies are cutting a wide swath in the National, and Chicago in the American. The Quakers are the one surprise of the season to date. They were raked fore and aft by the Federals, but Manager Dooin has gathered as strong, if not a stronger team than he had last year and is going along like a forest ablaze. Cleveland appears to be the only club that has really suffered from the outlaws, two of the star twirlers of the Naps, especially Falkenburg, associating with the new major organization.

SPORT CHATTER

(By the Potter.)

Ernie Cotton will make a place on the Victoria amateur lacrosse team this summer. He is turning out with the Capitals and should have little difficulty in holding down a position on the defence.

"Tomahawk looks like useful tool" is the head of a sport item in a Toronto paper. The weapon suggests the days of Walter Butler and Sir Guy Johnson, but a careful glance at the article discovers that the Tomahawk is none other than a Brockville canoe.

Notts County, which team goes into the first division English soccer next fall, has been enjoying larger gates than many a first division club during the past season. The sister club, Notts Forest, is relegated to the minors.

Umpire Cornish, of Fraser Mills, plans having an engineer's level on deck for the next baseball game. Silver's home run smash went 20 feet wide of the foul line, but it counted.

Arnold & Quigley, the crack Vancouver amateur team, will be the attraction against New Westminster at Fraser Mills the first of next week.

Con Jones is likely to spend that $400 on a banquet with Harry Pickering, Joe Gorman and Mickey Ion as honored guests. Then again he may not, considering the law suit brought by these players this winter for alleged bask pay.

Some class to that man Jackson, Eh? Picking up ten yards lost by his team mate, Taber, the Oxonian star just showed 'em. Even at that it was pretty lucky that James E. Sullivan, secretary of the American A. A. U., was the sole referee.

A. G. Lytle, president and secretary of the Port Coquitlam Press club, reports a strong lacrosse team in the railway centre which takes the place of the baseball team, last year's champions of the lower mainland. The first thing we know Bill Routley will be displaying the Minto cup along with innumerable soccer trophies.

Not a word as yet from Willie Ritchie regarding that $25,000 offer from the London promoters. The Californian is requested to meet Freddie Welsh for the world's title.

Ottawa is more likely to get back in the N. L. U. than in the Big Four. The players will be recognized as amateurs. St. Catherines is also anxious to get back in the semi-professional game, a committee having asked President Murphy, of the N. L. U. for a franchise.

The proposed visit of the English lacrosse team to Canada this year has practically fallen through. Con Jones found more difficulties in his way than he anticipated.

If any more players get jumping back to the majors from the Federals, Admiral Gilmore will be asking his opponents to salute the flag. Then it will be a case of "you salute me and I'll salute you."

R. J. Fleming, of the Torontos, is after the services of Harry Hyland, the ex-New Westminster and Vancouver player.

Y. M. C. A.

Spring Exhibition Work for Thursday Night.

Physical Instructor G. I. Sovereign, of the Y. M. C. A., has prepared a fine card for Thursday night at the association building when a spring exhibition will take place with some 80 athletes in action.

The program includes the following: German and Swedish drill and apparatus work, group games; seniors, hustle ball; senior school boys, horseback wrestling; intermediates, dodge ball; juniors, horse races; business boys, spring board and side parallel bar work; wrestling and boxing; senior leaders, parallel bar work; flag drill and pyramids.

The proceedings will open at 8 o'clock.

Go to Vancouver.

At a special meeting of the City soccer league held last night it was decided to have representatives in attendance at Vancouver tonight where a British Columbia Football association will be formed. H. M. Wilson and J. McMillan were appointed. Geo. Smedley will also be present with plans to organize a Westminster team in the Vancouver and District league next winter.

Can They Do It?

The past students of the high school are down to play the present students tomorrow at lacrosse in Queen's park at 5 p.m. The exes consider they are coming back with renewed juvenility.

At the Theatres

ORCHARD PLAYERS MAKE GOOD.

Local theatregoers had the opportunity last evening of seeing a clean and wholesome comedy drama presented in a capable manner when the Orchard Players opened their two nights' engagement at the opera house with "David Garrick."

Far from being the amateurs referred to when they appeared elsewhere on the coast, the Orchard Players are a finished group of artists, presenting their different parts in a clean-cut, unaffected manner which is a welcome relief from the mummery of acting so often nowadays served up from the stage.

The vehicle which they chose for their opening night, "David Garrick," offered them wide scope both in words and works and in neither did they fall short.

The main prop of the piece was found in the title role, which in the hands of William Sauter left nothing to be desired. Mr. Sauter's ease and grace, his stage polish, clear enunciation and sympathetic interpretation of his part deserved every last bit of the hearty applause he received from an audience, which, though appreciative, was none too large. As Ada Ingot, Miss Dora Rignold played charmingly opposite to Mr. Sauter, her ability and stage presence both lending her valuable aid. Simon Ingot in the hands of L. Race Dunrobin proved a difficult role admirably dealt with. Mr. Dunrobin was true to every letter of his lines. A. L. Soames, as Squire Chivy, was well up to the standard, while the balance of the company supplied the necessary filling to a complete and carefully presented production.

If "David Garrick" is a prophesy of what may be expected from the company's rendition of "The Truth" this evening there should be an S. R. O. sign on the opera house door tonight.

Preceding the main rise of the curtain, Mr. and Mrs. Arthur Elwyn handled a half-hour piece, "The Queen's Messenger," to the queen's taste.

Owing to a misunderstanding the prices for the Orchard Players were billed as from $1.50 down, but this should be have advertised as from $1.00.

"BOUGHT AND PAID FOR."

Much interest is being manifested in the Griffith company's production for Wednesday and Thursday nights of "Bought and Paid For," and already seats are in demand.

During their two days' vacation they are working hard on the play, and a splendid performance is assured. Also some handsome stage settings are under construction. In fact Mr. Griffith is sparing neither pains nor expense to make his production compare favorably with that of the road company which made such a tremendous hit last winter.

The play is of interest to everyone, for besides being a clean, wholesomely enjoyable show, it carries a splendid moral, forcibly brought home.

ROYAL THEATRE
Louise W. Gillis, Manager.
10c TODAY 10c
Paul J. Rainey's
African Hunt
The Leopard Hunt, the Lion Hunt and the Waterhole Scene will astonish everyone.
Continuous 2 to 11 p.m.
ADULTS 10 CENTS.
CHILDREN 5 CENTS.

OPERA HOUSE
THE ORCHARD PLAYERS
OF BRITISH COLUMBIA.
TONIGHT—APRIL 28.
A Significant Attempt to Establish a Canadian Drama.
Tuesday, 28th---"The Truth"
PRICES: $1.00, 75c., and 50c.
Tickets now on Sale at Box Office. Phone 961.

WESTMINSTER TRUST
LIMITED
HEAD OFFICE - NEW WESTMINSTER, B.C.
J. J. JONES, MAN-DIR. J. A. RENNIE, SECY-TRES

If You Die Without a Will

Your estate will be arbitrarily divided amongst your heirs in a way most probably you would not desire.

Life, at best, is uncertain and you should keep your "house in order" all the time.

As we will draw up your will and advise you free of charge, you owe it to your wife and children or other beneficiaries to attend to this most important matter at once.

WHY DELAY?

LOSE NO TIME
OUR GARDEN SEEDS
Lawn Grass, Onion Setts
NOW IN STOCK
AT RYALL'S.
701 Columbia Street (Druggist and Optician) Phone 57

CAMP SITES AND COTTAGES
at White Rock or Ocean Park
Now is the time to look such propositions up. Don't wait till the season is here, but consult
White, Shiles & Co. Columbia St., City. or E. H. Sands White Rock.

When You Think of Advertising
Communicate With
SELLS, LIMITED
Without cost or obligation, we will advise you regarding the opportunities of successfully advertising your products. No charge for plans, copy, sketches and estimates. Consult us upon all matters relating to the development of your business.
PROMPT SERVICE. ASSURED RESULTS.
302 Shaughnessy Building Montreal

BOILERS Riveted Steel Pipes TANKS
BURN OIL
VULCAN IRON WORKS, LTD.
P. O. BOX 442 TELEPHONE 824

Royal Standard Boston Browns

No. 7—Cut out and paste in your Recipe Book.
1cup butter, 1½ cups brown sugar, 3 eggs, 3 cups Royal Standard, 1 teaspoonful cinnamon, 1 cup chopped walnuts, ½ cup raisins, ½ cup currants, 1 dessert spoon soda, dissolved in 1½ tablespoons water. Mix butter and sugar together then add eggs well beaten; add the fruit and nuts well floured; add soda. Lastly drop from teaspoon on well buttered pans.
Betty Brown.

Betty Brown visits a Boston lady and is given the above recipe.

She was greeted with: "I have been trying those recipes you have published in The News. They're splendid. And look, I have cut out every one and pasted them in my recipe book. Won't you please publish this favorite recipe of mine, although I warn you that Boston Browns made with ROYAL STANDARD vanish at our table in a trice. So tell them to make plenty.

Betty Brown asks you all to try this recipe today—"the ROYAL STANDARD way."

ROYAL STANDARD FLOUR Absolutely Uniform Laboratory Tested

Classified Advertising

AGENCIES.

CLASSIFIED ADS WILL BE RECEIVED for The News at the following places: F. T. Hill's drug store, 628 Columbia street; A. Sprice, Queensborough, Lulu Island; Mrs. E. Larden, Highland Park; Mrs. V. Lewis, Alta Vista.

RATES.

Classified—One cent per word per day; 4c per word per week; 15c per month; 5000 words, to be used as required within one year from date of contract,, $25.00.

UNION LABEL 4

WANTED—MISCELLANEOUS

WANTED — STRONG GIRL OR woman for general housework. Mansfield, corner Ewen and Mercer, Queensborough. (3299)

WANTED — LARGE FURNISHED house for a term of months, situated close in. Apply with particulars P. O. Box 521 New Westminster. (3281)

FRASER VALLEY JUNK CO., 329 Front St. Phone 213. Cash paid for all kinds of junk, bottles, sacks, barrels, cast iron, old rags, old rubber boots and shoes. (3195)

WANTED — HOUSEHOLD FURNITURE in large or small quantities; highest prices paid. Auction sales conducted. H. J. Russell, King's hotel block, Columbia street. Phone 881. (3184)

WANTED — HOUSEHOLD FURNITURE, or stocks in trade, in large or small quantities, highest price paid. Or Fred Davis will sell your goods by public auction with guaranteed results, or no commission charged. See the expert on furniture before you give your goods away. Address Fred Davis, 548 Columbia street, New Westminster. (3183)

TO RENT

TO RENT—NICELY FURNISHED four roomed house, close in, 711 Gloucester street. Apply W. E. Fales. (3303)

TO RENT—FIVE ROOM HOUSE, 610 Agnes street. Apply 609 Victoria street. (3298)

FOR RENT—TWO HOUSES, ONE three rooms, other two rooms; both have bath, toilet, wood house; private entrance; near car and workshops; $8 each. 230 Eleventh street. (3295)

HOUSE TO RENT IN BURNABY, near Eburne car line. Apply 1055 Haro street, Vancouver. (3282)

FOR RENT—FURNISHED HOUSEkeeping and bedrooms. 420 St. George street. (3182)

FOR RENT—IF YOU HAVE ROOMS to rent try an ad. in this column.

CANADIAN PACIFIC RAILWAY CO.

Three transcontinental trains daily with through tourist, standard and dining cars.

Toronto Express leaves at 7:50 a.m.
Imperial Limited leaves at 8:10 p.m.
St. Paul Express leaves at 1:25 p.m.

For rates and reservations apply

E. GOULET, Agent.
Or H. W. BRODIE, G. P. A., Vancouver

SEALED TENDERS addressed to the undersigned and endorsed "Tender for Drill Hall, Kamloops, B. C.," will be received at this office until 4:00 P. M. on Thursday, May 7, 1914, for the construction of the aforesaid building.

Plans, specification and form of contract can be seen and forms of tender obtained at the office of Mr. Wm. Henderson, Resident Architect, Victoria, B. C., on application to the Caretaker of Public Building, Kamloops, B. C., and at this Department.

Persons tendering are notified that tenders will not be considered unless made on the printed forms supplied, and signed with their actual signatures, stating their occupations, and places of residence. In the case of firms, the actual signature, the nature of the occupation, and place of residence of each member of the firm must be given.

Each tender must be accompanied by an accepted cheque on a chartered bank, payable to the order of the Honourable the Minister of Public Works, equal to ten per cent. (10 p.c.) for the amount of the tender, which will be forfeited if the person tendering decline to enter into a contract when called upon to do so, or fail to complete the work contracted for. If the tender be not accepted the cheque will be returned.

The Department does not bind itself to accept the lowest or any tender.

By order,

R. C. DESROCHERS, Secretary.

Department of Public Works,
Ottawa, April 8, 1914.

Newspapers will not be paid for this advertisement if they insert it without authority from the Department.—59225.

LAND REGISTRY ACT.

Re Southeast Quarter of Section 23, Township 19, in the District of New Westminster.

Whereas proof of the loss of Certificate of Title Number 2946F, issued in the name of Joel Stevens, has been filed in this office.

Notice is hereby given that I shall, at the expiration of one month from the date of the first publication hereof, in a daily newspaper published in the City of New Westminster, issue a duplicate of the said Certificate, unless in the meantime valid objection be made to me in writing.

J. C. GWYNN,
District Registrar of Titles.
Land Registry Office,
New Westminster, B.C., April 27, 1914. (3301)

FOR SALE

FOR SALE—TWO CHOICE LOTS at Maple Beach Park, Boundary Bay. Apply Box 999 News office.

FOR SALE—TWO CIRCULAR SAWS and saw table complete. Apply at The News office.

FOR SALE SELL YOUR PROPerty through an ad. in this column.

FOR SALE—$1.00 DOWN, $1.00 PER week, Canada's Pride Malleable Ranges; every one guaranteed. Market square. (3187)

COLLECTIONS.

BAD DEBTS COLLECTED EVERYwhere. No collection, no charge American-Vancouver Mercantile Agency, 336 Hastings street west, Vancouver. (3185)

AUCTION SALES.

FURNITURE, STORE STOCKS AND farm sales conducted. Furniture bought for cash. P. B. Brown, 17 Begbie street, New Westminster. (3186)

When Requiring Help

either male or female, do not forget that the Municipal Labor Bureau is in a position to supply you.

PHONE 852.

CANADIAN PACIFIC

B. C. COAST SS. SERVICE

From Vancouver for Victoria.
10:00 a.m. .....Daily
2:00 p.m. .....Daily
11:45 p.m. .....Daily

From Vancouver for Seattle.
10:00 a.m. .....Daily
11:00 p.m. .....Daily
Steamer leaves at 11:45 p.m. on Saturdays.

From Vancouver for Nanaimo.
?:00 p.m. .....Daily

Nanaimo, Union Bay and Comox.
9:00 a.m. ....Wednesday and Friday

Vancouver, Union Bay, Powell River.
11:45 a.m.....Every other Saturday

For Prince Rupert and Alaska.
11:00 p.m. .....Feb. 14 and 28

Prince Rupert and Granby Bay.
11:00 p.m. .....Wednesdays

For Gulf Island Points.
7:00 a.m. Tuesdays and Fridays for Victoria, calling at points in the Gulf Islands.

ED. GOULET, Agent, New Westminster
H. W. BRODIE, G. P. A., Vancouver.

Mrs. and Miss Cave-Browne-Cave

L.R.A.M., A.R.C.M.

MEMBERS OF THE INCORPORATED SOCIETY OF MUSICIANS.

Lessons in Pianoforte, Violin, Singing, Voice Production, Theory (in class or privately), Harmony, Counterpoint, Musical Form and History.

Pupils prepared for the examinations of the Associated Board of the Royal Academy of Music and Royal College of Music. Also Professional Diplomas, Teacher or Performer.

For terms, etc., apply 51 Dufferin Street. Phone 411 R.

Y.W.C.A. COLUMBIA STREET, NEW WESTMINSTER

Girls' classes, Tuesday 7:30 p.m.; Adult classes, Thursday, 10:30 a.m.; Sewing classes, Thursday, 7:30 p.m.

Boarding and room rates reasonable. Meals served to ladies and gentlemen. Special dinner Fridays, 11:30 to 1:30.

For particulars call phone 1324.

LAND REGISTRY ACT.

Re Part 4.104 acres of Lot 4 of Southwest Quarter Section 22, Township 16, Map 895, as shewn and colored red on sketch deposited No. 351, in the District of New Westminster.

Whereas proof of the loss of Certificate of Title Number 26549F, issued in the name of Alexander Johnston, has been filed in this office.

Notice is hereby given that I shall, at the expiration of one month from the date of the first publication hereof, in a daily newspaper published in the City of New Westminster, issue a duplicate of the said Certificate, unless in the meantime valid objection be made to me in writing.

J. C. GWYNN,
District Registrar.
Land Registry Office, New Westminster, B.C., 31st March, 1914. (3177)

Hospital Heating Plant For Sale

The Royal Columbian Hospital is inviting tenders for the purchase of the heating plant in the old building, consisting of American Ideal sectional boiler installed two seasons ago, with radiators and piping.

Tenders to be sealed marked "Tenders for Heating Plant" and to be delivered to the secretary not later than 6 p.m., Monday, May 4.

E. S. WITHERS, Secretary.
(3293)

CITY OF NEW WESTMINSTER.

Tenders will be received by the undersigned up to Monday, the 4th day of May, 1914, at 5 p.m. for the erection of a fence around the Fraser Cemetery and also a small toolhouse. Specifications, etc., can be had at my office.

The lowest or any tender not necessarily accepted.

W. A. DUNCAN, City Clerk.
City Hall, April 25, 1914. (3297)

DIVERS AT WORK ON VICTORIA HARBOR

Large Blocks of Granite Lowered into Place on Breakwater—Steady Progress Being Made.

Victoria, April 27.—Altogether 424 tons of granite blocks, weighing from five to ten tons apiece, have been lowered in less than a month on the weather side of the Victoria breakwater. The task of lowering these huge squared rocks into place, by means of a powerful crane, is necessarily a slow one, but steady progress is being made on this section of the big contract.

At the present time two divers are engaged in submarine operations off Oregon point, but as the work goes ahead the contractors plan to have other outfits under water. Sir John Jackson, Ltd., the contractors, report steady progress in rubble dumping operations on the site of the seawall. During the past month 26,135 tons of rubble was dumped, and at the "central core" where finer material is necessary, 15,572 tons was shot through the bottom of he hopper scows. The No. 4 dolphin, which was washed away by storms several weeks ago, is being replaced and is almost completed.

This dolphin marks the end of the present operations before the final run to the end of the breakwater. It is being placed 1,700 feet out from the foreshore and marks the elbow of the great seawall. The distance between the fourth and fifth dolphin will be 700 feet. During the past month 6,213 cubic yards of material have been excavated from the foreshore area. When the big hopper barge Hercules No. 7 is placed in service, the contractors expect to make much more rapid progress with the dumping of material. This vessel will do the work of several scows and is driven under her own power.

The Hercules is now being overhauled after her long voyage from Singapore and she is expected to be placed in commission next week.

CANADIAN INTERESTS WILL BE AFFECTED

Directors of Companies Operating in Mexico Express Guarded Views—Look to London for Protection.

Toronto, April 27.—Expression of opinion on the part of Toronto directors of Canadian companies operating in Mexico, is very guarded on the subject of the extent to which their interests would be affected in the event of a war between Mexico and the United States.

Lewis Lukes, vice-president and general manager of the Monterey Railway and Light and Power Company, Limited, stated that the matter of any expression of personal opinion on the subject had now got beyond the stage at which such opinion could be expressed.

The question as to how a war between the two countries would affect the interests of the company, and other Canadian companies, would now, he said, become a matter for the consideration of the imperial authorities, and the government of Canada. Independent and personal expression of views would now only help to cloud the situation.

Hitherto, he said, the interests of his company had been adequately protected, both by the revolutionists, and by the federal state authorities, and the company had no complaint to make as to their treatment by either party.

Canadian Capital.

Asked if he could give an idea of the amount of Canadian money invested in enterpries in Mexico, Mr. Lukes stated that it was impossible to estimate, and it would, also, be very difficult to say how many Canadians were in Mexico at the present time. He understood that, in response to a circular sent out by the British authorities, some considerable time ago, British residents had registed. The report had been sent to the imperial authorities, but had not, he believed, yet been made public.

Sir Donald Mann, who is also one of the directors of the company, said Mr. Lukes knew more of the subject than he did. As for himself, he had no opinion to express on the matter.

Not Prejudiced Company.

A director of the Mexico Light and Power Company, Limited, stated that, up to the present time, the interests of his company had not been prejudicially affected from the situation in Mexico. The earnings for last month showed a considerable increase over those of the previous period. The reduction in the dividend was not due to any reduced takings, but to the drop in the rate of exchange. He could not say what effect a war would be likely to have as against the interests of the company, except that war was always a bad thing.

Had Delayed Construction.

The Mexican Northern Power and Light Company, Limited, is another company whose control is from this city. One of its directors stated that the situation in Mexico had, for some considerable time, delayed them in their work. The tearing up of the railways, from time to time, had made it difficult to get materials in and carry on construction.

The company, he said, had a large dam at Boquilla, in the state of Chihuahua, nearly completed, the cost of which had been very considerable. But for the revolution it would have been finished two years ago. He was was not at all in a position to hazard a guess as to what effect a war between Mexico and the United States would futher have on the interests of the company.

INDIAN COMMISSIONERS GOING UP THE RIVER

Victoria, April 27.—All members of the royal commission on Indian affairs being assembled, and the preliminary business disposed of, they will proceed on the season's work of inquiring into the subject of the Indian reserves of the province and the condition of the various tribes. Nathaniel W. White, the chairman, announced yesterday that the itinerary for at least a part of the summer had been prepared and that a start would be made early next week.

The first visitation will be to the mainland. They will go for some distance up the Fraser river, inspecting Barnston island and other reserves. This is not expected to take more than a week or so. At the expiration of this period the commissioners will reassemble here preparatory to a longer, a more arduous, and a more important mission to the west coast of Vancouver island.

As arranged at present, the date of departure from this city on the last excursion will be May 5. The steamer Tees has been chartered to convey the party to the different sections which must be visited in order that the investigations may be intelligently and thoroughly prosecuted. Stays of varying duration, everything being dependent on the amount of work found necessary, will be made at the different coast reserves. The researches of most vital import will be made at the Kwawkewith reserve, which is located at the north end of the island and on a section of the adjacent coast of the mainland. Because of the amount of territory to be covered and the work to be done it is not thought likely that this portion of the work will be concluded within five or six weeks.

W. M. McCLOY & CO.

Auctioneers, Appraisers, Fire Adjusters, Live Stock Salesmen, Commission Agents and Brokers.
Office and Sale Rooms: 32 Sixth St.
Half Block from Columbia St.

OPENING ANNOUNCEMENT

We beg to intimate that we have opened these superior premises for above business, including the Private Sale of clean, better class second-hand Furniture.

AUCTIONS—The services of a highly trained Expert Auctioneer of over twenty years' experience will be at the call of our clients, and advice given as to the best means of disposing of any goods or property to advantage. Cash offers for whole or part of furniture, stock-in-trade, etc., will be made if an auction is not desired.

APPRAISEMENTS—We make valuations for all purposes, Insurance, Probate, Compensation, Mortgages, etc.

FIRE ADJUSTERS—This department is under the personal supervision of an adjuster of twelve years' experience, representing many of the largest companies.

STORAGE—We have also made arrangements for the storage of all classes of goods at most favorable rates. Careful packing and removals carried out.

The auctioneers for quick results, satisfaction and prompt settlements.

W. M. McCloy & Co.
Auctioneers and Appraisers

BURNABY SCHOOL BOARD

Notice to Architects.

The time for receiving competitive plans of typical school has been extended to 12 o'clock noon, Monday, May 4th, 1914.

A. J. BARHAM, Secretary.
(3279)

LAND REGISTRY ACT.

Re Part 20 Acres of the Easterly Half of the North Part of Lot 379, Group 1, in the District of New Westminster.

Whereas proof of the loss of Certificate of Title Number 5185A, issued in the name of Thomas Robert McInnis has been filed in this office.

Notice is hereby given that I shall, at the expiration of one month from the date of the first publication hereof, in a daily newspaper published in the City of New Westminster, issue a duplicate of the said Certificate unless in the meantime valid objection be made to me in writing.

J. C. GWYNN,
District Registrar of Titles.
(3292)
Land Registry Office, New Westminster, B.C., 24th April, 1914.

LOOKS INTO HABITS OF THE SOCKEYE

Government Sends Man Up the West Coast to Learn the Salmon's Mode of Life.

W. B. Anderson has started for Uchucklesit and Barkley sound on a mission entrusted to him by J. P. Babcock, of the provincial department of fisheries, to conduct an investigation into the migration and habits of the sockeye salmon.

The sockeye is the commercial salmon of the coast and the mainstay of the canneries, but as in the case of all migratory salmonidae little is known of the habits of the fish and it is felt that in order to be in a position to make laws really of use in regard to British Columbian fisheries an important step must be the collection of data relating to the life history of the fish, especially as regards the age at which the fry migrate from the waters in which spawing takes place to salt water, the periods that elapse before their return to the fresh water again and the reasons that lie behind the large runs that take place up different rivers in different years.

Mr. Anderson's instructions are to collect 300 specimens of sockeye fry from each river visited which will be labeled, preserved in formalin and sent down to Victoria for examination and classification. Accurate statistics will be collected at the fyke net at the outlet of Henderson lake as to the dates of the runs, of any days on which no fish pass, and close observations made of different fish seen, besides any other incidents that tend to throw light on the history of the sockeye and fish life generally.

Little Known of Habits.

Since Frank Buckland began his practical investigations into the habits of the Atlantic salmon it has been more and more realized by sportsmen, and scientific men alike, how little knowledge has been obtained of the history of this fish family from the time it leaves fresh water as fry to the date of its first return from the sea.

Vague attempts have been made by many to lay down the age of fry on its first journey to the sea, and again the age of a grilse on its return to the spawning beds, but in each case fresh data has constantly upset the conclusions formed, and it was not until the fish scale theory of A. Calderwood and T. H. Hutton was promulgated, that observers began to feel that they had a solid foundation to work on. The first results of this scale reading has been suspected from the conflicting evidence of sportsmen. Fry stay periods varying from four to as much as twelve months in the spawning river and stay in the sea before returning to spawn the first time some one, others two and even more years.

Mr. Anderson describes the land in the vicinity of Uchucklesit as covered with fine timber, difficult to clear, but believes when once cleared the soil will attract large numbers of settlers along that part of the west coast.

FIRE BUG OPERATING IN ONTARIO TOWN

Toronto, April 27.—Firebugs are said to have been busy throughout the week-end at Weston, causing two fires early Sunday morning, which, though not serious, gave cause for considerable alarm in view of the fact that there had not previously been a fire in Weston for several years.

The first fire broke out between 1:30 and 2 a. m. in the premises owned by William Chruickshank and rented by Soo Bros., who conducted a laundry, but the fire brigade, which was called out for the first time since its reorganization, was able to subdue the flames before considerable damage was done. Approximately $300 was lost, including $100 worth of the Westons' underwear.

The second outbreak occurred simultaneously with the first one, partially destroying a shed in the rear of Reeve Irwin's house. But here again the firemen were able to defeat the efforts of the flames.

That the outbreaks are the result of incendiarism is contended on account of the fact that no fire of any kind had been used by the occupants for some hours previous to the outbreak in the laundry, and that special precautions had been taken on Saturday night to prevent the possible ignition of the inflammable material contained in the building. The occupants protested that they knew no possible cause of the fire, and were at a loss to explain its origin last night.

The same mystery surrounds the fire in the rear of the reeve's house. Here again no fire had been used in the building, and no possible cause can be suggested. Practically no damage was done to the building.

STEAL 125 POUNDS OF HOT IRISH STEW

Ottawa, April 27.—There was no Irish stew on the menu at the King George hotel Saturday night, but in a secluded and shady spot on Slater street four merry picknickers gathered round a vast iron pot holding 125 pounds of compounded deliciousness of beef and potatoes and onions and dumplings. Hands were plunge fearlessly into the steaming mass to bring forth the gastronomical trophies.

Sergeant McCarthy was responding to the telephone alarm from the manager of the King George when he came upon the quartette, and, waiting only to grab one last morsel from the pot, they fled.

"I don't know how they got it," said Mr. Cashman, manager of the hotel, "but the four must have come into the kitchen while the cook had his back turned and just picked up the pot and fled."

There will be no May Day parade in Nanaimo. The city council has refused to allow the United Mine Workers to give their proposed demonstration on account of the strained relations which have existed in the coal mining town for months past.

LET BRITISH COLUMBIA FLOURISH BY HER INDUSTRIES
MADE IN B.C.
MANUFACTURERS ASSOCIATION OF BRITISH COLUMBIA

AMERICAN LADIES' TAILORS

invite the ladies of this city to inspect their spring stock of the latest fabrics and styles. Special price for two weeks only $35 and $40. We guarantee perfect fit.

Corner Clarkson and Mackenzie Sts.

FRASER VALLEY DIVISION---B. C. ELECTRIC

ALTERATION OF RUNNING SCHEDULE.

Effective April 5, 1914. Subject to change without Notice.

Eastbound:	Westbound:
DAILY THROUGH SERVICE.	
Lv. New West 9:30, 14.00, 18.00	Lv Chilliwack 8.20, 13.35, 18.15
Ar. Chilliwack 12:10, 16.40, 20.40	Ar New West. 11.00, 16.15, 20.55

SPECIAL MORNING LOCAL.

Every morning except Friday a local leaves New Westminster at 7 a.m., arriving at Jardine at 7:50. Returning this train leaves Jardine at 7:55 and arrives in New Westminster at 8:50.

On Fridays (Market Day) the morning local leaves New Westminster at 6 a.m., and runs to Mt. Lehman. Returning leaves Mt. Lehman at 7:20, arriving at New Westminster at 8:50.

SATURDAY EVENING OWL SPECIAL—This service will be continued, train leaving Jardine at 6:05 p.m. and arriving at New Westminster at 7 p.m. Returning leaves New Westminster at 12:15 a.m., arriving at Jardine at 1 a.m.

MILK TRAINS—Leave Chilliwack at 7:00 and 15:35 daily, arriving at New Westminster at 10:40 and 18:45. Returning, milk trains leave New Westminster at 11:15 and 15:25, arriving at Chilliwack at 14:25 and 18:30.

BRITISH COLUMBIA ELECTRIC RAILWAY COMPANY

G. T. P. STEAMSHIPS

Improved Spring Schedule.
Effective April 1st, 1914.

S.S. "Prince Rupert," S.S. "Prince George," S.S. "Prince Albert," S.S. "Prince John."

Every Monday at 12 Midnight—To Prince Rupert and Granby
Every Tuesday, 12 midnight—To Victoria and Seattle.
Every Thursday, 12 midnight—To Prince Rupert and Stewart.
Every Friday, 12 midnight—To Queen Charlotte Island points.
Every Saturday, 12 midnight—To Victoria and Seattle.

Grand Trunk Pacific Railway

EASTBOUND—Trains leave Prince Rupert Monday, Wednesday and Saturday at 10 a.m. for Terrace, Hazelton, Smithers, Priestley (Mile 337) stage service to Fort Fraser.

WESTBOUND—Trains leave Edmonton daily at 10:45 p.m. for McBride, and Monday, Wednesday and Friday at 8 a.m. for Prince George.

GRAND TRUNK SYSTEM

We represent all Trans-Atlantic Steamship lines. Through tickets via any line to Chicago—Grand Trunk beyond—Let us submit an itinerary for your consideration.

C. E. Jenney, G.A.P.D. H. G. Smith, C.P. & T.A.
527 Granville St., Vancouver. Phone Sey. 8134.

TO FARMERS AND GARDENERS

We have received a consignment of HYDRATED LIME FERTILIZER which is highly recommended.

Lime is almost as important for the successful growth of plants as sunshine and water.

PER TON, $12.50

Special Rates in Carload Lots.

GILLEY BROS., LIMITED

Phones 15 and 16. 902 Columbia Street W.

E. H. BUCKLIN, Pres. and Genl. Mgr. N. BEARDSLEE, Vice-President W. F. H. BUCKLIN, Sec. and Treas.

SMALL-BUCKLIN LUMBER CO., Ltd.

MANUFACTURERS OF

Fir, Cedar and Spruce

Phones No. 7 and 877.

DAILY REPORTS of EFFICIENCY

The daily reports received at The News office of results obtained from the use of News classified ads. are proof of their Efficiency.

Property sold and exchanged, houses rented, lost articles restored, situations obtained, help secured; all figure in the reports received. Results count and The News brings results.

The News

Phone 999 *cor. McKenzie and Victoria Sts.*

Down Town Office: Hill's Drug Store

CHAINS DOOR AND STEALS JEWELS

New York Thief Makes Sure of Getaway—Loot Valued at Close on $20,000.

New York, April 27.—Six customers were looking over jewelry in Rosenthal's Curiosity Shop, Broadway, when a young man, wearing a rain coat and soft hat, appeared outside the show window.

In the shop, besidese the customers, were four clerks and a girl cashier. The man quietly entered the vestibule, drew a long chain and padlock from his pocket, made a loop in the chain, and, placing it around the door knob, drew it taut to an iron bar, fastening the door so that it could not be opened from inside. To make sure the chain would not slip he put a padlock on it.

Chains Door.

Because of the storm not many persons were on Broadway at the time. After chaining the door the man quietly stepped outside the vestibule and looked into the window, where were many trays of jewelry.

At the same time some one tried to get out of the store, to find that the door would not open. The man then threw a brick through the window. The breaking of glass did not sound loudly on the street, but the crash startled persons in the store. The man then calmly helped himself to the most valuable jewelry in the window.

The customers and clerks screamed. Several of the men sounded police whistles. The robber continued to stuff diamond rings and other valuable articles into his pocket.

Ties Doors Up.

Patrolman Burdick of the West Thirteenth street station, was half a block away and heard the wistles. As he came up the man dashed to the Sheridan building at No. 1958, which runs through to No. 619 Sixth avenue.

Entering, the man drew a rope from his pocket and tied the doors shut. He was still tying when Burdick ran up and tried to enter. Finding the doors roped, the patrolman began to rattle them. The man ran through the hall, out the Sixth avenue entrance and escaped.

The persons in the jewelry store were released and a general alarm was sent out for the robber. Those who saw the man agreed that he was not more than 26 or 27 years old.

Rosenthal said that night that it was impossible for him to name an accurate figure, but between $15,000 and $20,000 worth of diamonds and other jewelry had been stolen.

The police believe that the thief carefully planned the way he would rob the window and escape, and chose the storm of last evening as an opportune time.

TIDE TABLE—FRASER RIVER.

For the Weed Ending Sunday, May 3.

	Westminster. Time.		Sand Heads. High.		Low.	
	High.	Low.	Time.	Ht.	Time.	Ht.
27	6:00	1:35	4:59	11.2	0:17	8.9
	21:05	15:45	20:03	11.9	12:31	1.7
28	6:20	2:05	5:18	11.2	0:57	9.4
	21:50	16:25	20:52	11.9	13:07	1.5
29	6:40	2:50	5:38	11.1	1:43	9.9
	22:45	17:00	21:45	11.9	13:45	1.5
30	7:05	3:40	6:04	11.0	2:38	10.2
	23:40	17:40	22:42	11.9	14:26	1.6
1	7:40	4:45	6:40	10.7	3:45	10.2
2	0:35	6:30	7:38	10.0	5:19	9.8
		18:30	23:37	11.8	15:15	1.9
	8:40	19:15			16:15	2.5
3	1:25	7:45	0:42	11.8	6:36	9.0
	10:30	20:05	9:30	9.3	17:18	3.1

ALARMED BY GUN-RUNNING

Cabinet Stirred to Activity When Arms Are Imported.

London, April 27.—A gun-running exploit of the Ulster "volunteers" stirred the British cabinet into sudden activity today. Premier Asquith, who was on the way to his country residence for the week-end, was stopped by telegraph and returned to London immediately.

On his arrival he conferred with Augustine Birrel, chief secretary for Ireland, and other collegues in the cabinet. Maj-Gen. Sir Cecil MacCready, of the war office, participated in the conference.

Belfast, Ireland, April 27.—A consignment of about forty thousand rifles and half a million rounds of ammunition from Germany was landed at isolated points on the coast of Ulster last night and taken by means of 200 automobiles to the headquarters of the Ulster "volunteers."

The Ulster men, who declare themselves determined to offer armed resistance to the introduction of home rule, were mobilized last night, and guarded the landing places and the roads until the distribution of the arms had been completed.

The police were powerless to interfere, and all communications were interrupted.

SCHOOL PRINCIPAL OUT WITH CHARGES

Ontario Teacher Accues Government of Trying to Drive Him Out of Profession.

Almonte, Ont., April 27.—R. S. Jenkins, principal of the Almonte high school, whose place his wife must take this term owing to the extraordinary atcion of the education department in suspending his certificate, has issued the following statement containing a list of charges such as have rarely had to be brought against a department of the public service in any county.

"I charge the department of education for Ontario with arbitrarily and wrongfully suspending my certificate as a teacher under terms which were intended to be equivalent to cancellation, without having given me an opportunity to make a defense.

"I charge it with knowingly fabricating regulations which have no existence in fact.

"I charge it with making a series of absurd or false statements of which it refuses to give proof, because it is aware it is unable to do so.

"I charge it with using in a communication such terms as will cast lasting disgrace upon the department unless they are apologized for and withdrawn.

"I charge it with dishonorably appropriating, retaining and making public a private letter, the nature of which it has attempted to distort.

"I charge John Seath, superintendent of education, with being the person who designed and carried out this plan for driving me from the teaching profession in the province."

That there is a prospect of a revival of mining activity on a large scale in the Cariboo along the rivers and creeks which attracted the placer miners in 1859 and 1860, would appear from an outline of the situation published by The Ashcroft Journal.

Mah Sing, a Chinese laundryman, was cremated and eleven shacks occupied by Chinese were destroyed by fire at Extension last week.

The World's Confidence in

any article intended to relieve the sufferings of humanity is not lightly won. There must be continued proof of value. But for three generations, and throughout the world, enduring and growing fame and favor have been accorded

BEECHAM'S PILLS

because they have proved to be the best corrective and preventive of disordered conditions of stomach, liver, kidneys and bowels. The first dose gives quick relief and permanent improvement follows their systematic use. A trial will show why, in all homes, the use of Beecham's Pills

Continues To Increase

Sold everywhere. In boxes, 25 cents. The largest sale of any medicine. No one should neglect to read the directions with every box.

VICTORIAN ORDER OF NURSES.

MISS E. DOWNHAM

Residence: Room 118 McLeod Block. Phone 489 L.

MATERNITY, SURGICAL AND MEDICAL CASES ATTENDED.

TO THE MANU-FACTURER

In view of the industrial development in Greater Vancouver, actual and in prospect, and to the fact that in the past many manufacturing plants have been lost to the community owing to the exorbitant prices demanded for land, your careful attention is invited to the following:

The Coquitlam Terminal Company have for sale to bona fide business concerns, manufacturing sites, all clear and level, with trackage and ample waterfrontage at from twelve hundred and fifty dollars per acre, also home sites for employees at extremely low rates, with excellent school facilities, city water, electric light, etc. Address enquiries to

COQUITLAM TERMINAL CO., LTD.

Granville Street, Vancouver, B.C.

BUSINESS DIRECTORY

AUDITOR AND ACCOUNTANT.

H. J. A. BURNETT, AUDITOR AND Accountant. Telephone R447. Room 22 Hart Block.

P. H. Smith. W. J. Groves. AUDITORS AND ACCOUNTANTS. Work undertaken in city and outside points. 211-12 Westminster Trust Bldg. Phone 364. P. O. Box 507.

FRATERNAL.

NEW WESTMINSTER LODGE NO 2, B. P. O. E. of D. C., meet the first and third Friday at 8 p.m., Labor Temple, Seventh and Royal avenue. A. Wells Gray, Exalted Ruler; P. H. Smith Secretary.

L.O.O.M., NO 854—MEETS ON FIRST and third Tuesday in each month at 8 p.m. in the Labor Temple. David Boyle, Dictator; W. J. Groves, Secretary.

I. O. O. F. AMITY LODGE NO. 17—THE regular meeting of Amity lodge No. 27, I. O. O. F., is held every Monday night at 8 o'clock in Odd Fellows' Hall corner Carnarvon and Eighth streets. Visiting brethern cordially invited. H. W. Sangster, N.G.; J. L. Watson, V. G.; W. C. Coatham, P. G., recording secretary; J. W. MacDonald, financial secretary.

FUNERAL DIRECTORS.

W. E. FALES & CO., 612-618 Agnes street, opposite Carnegie library. Most up-to-date funeral parlors in the city. Specialists in shipping. Lady assistant in attendance. Always open. Day phone 176, night phone 81.

S. BOWELL (SUCCESSOR TO CENTER & Hanna, Ltd.)—Funeral directors and embalmers. Parlors 405 Columbia street, New Westminster. Phone 391.

BOARD OF TRADE.

BOARD OF TRADE—NEW WESTMINster Board of Trade meets in the board room, City Hall, as follows: Third Friday of each month; quarterly meeting on the third Friday of February, May, August and November at 8 p.m. Annual meetings on the third Friday of February. C. H. Stuart Wade, secretary.

PROFESSIONAL.

CORBOULD, GRANT & McCOLL, BARristers, Solicitors, etc. 40 Lorne Street, New Westminster. G. E. Corbould, K. C. J. R. Grant. A. E. McColl.

ADAM SMITH JOHNSTON BARRISTER-at-law, Solicitor, etc. Solicitor for the Bank of Vancouver. Offices: Merchants Bank Building, New Westminster, B.C. Telephone No. 1070. Cable address "Johnston." Code Western Union.

W. F. HANSFORD, BARRISTER, SOlicitor, etc., Collister Block, corner Columbia and McKenzie streets, New Westminster, B.C. P. O. Box 285. Telephone 344.

WHITESIDE, EDMONDS & WHITEside — Barristers and Solicitors, Westminster Trust Blk., Columbia street, New Westminster, B. C. Cable address "Whiteside," Western Union. P. O. Drawer 200. Telephone 69. W. J. Whiteside, K. C.; H. L. Edmonds, D. Whiteside.

I. STILWELL CLUTE, Barrister-at-law, solicitor, etc.; corner Columbia and McKenzie streets, New Westminster, B. C. P. O. Box 112. Telephone 716.

I. P. HAMPTON BOLE, BARRISTER, Solicitor and Notary. Offices Hart block, 28 Lorne street, New Westminster, B. C.

McQUARRIE, MARTIN & CASSADY. Barristers and Solicitors. 605 to 610 Westminster Trust Block. G. E. Martin, W. G. McQuarrie and George L. Cassady.

SYNOPSIS OF COAL MINING REGULATIONS.

COAL MINING rights of the Dominion in Manitoba, Saskatchewan and Alberta, the Yukon Territory, the Northwest Territories and in a portion of the Province of British Columbia, may be leased for a term of twenty-one years at an annual rental of $1 an acre. Not more than 2560 acres will be leased to one applicant.

Application for a lease must be made by the applicant in person to the Agent or Sub-Agent of the district in which the rights applied for are situated.

In surveyed territory the land must be described by sections, or legal sub-divisions of sections, and in unsurveyed territory the tract applied for shall be staked out by the applicant himself.

Each application must be accompanied by a fee of $5 which will be refunded if the rights applied for are not available, but not otherwise. A royalty shall be paid on the merchantable output of the mine at the rate of five cents per ton.

The person operating the mine shall furnish the Agent with sworn returns accounting for the full quantity of merchantable coal mined and pay the royalty thereon. If the coal mining rights are not being operated such returns should be furnished at least once a year.

The lease will include the coal mining rights only, but the lease will be permitted to purchase whatever available surface rights may be considered necessary for the working of the mine at the rate of $10 an acre.

For full information application should be made to the Secretary of the Department of the Interior, Ottawa, or to any Agent or Sub-Agent of Dominion Lands.

W. W. CORY,
Deputy Minister of the Interior.

N. B.—Unauthorised publication of this advertisement will not be paid for.

New Wellington **COAL**

JOSEPH MAYERS

Office, 554 Front Street, Foot of Sixth Street.

P. O. Box 345. Phone 106.

Westminster **Transfer Co.**

Office Phone 185. Barn Phone 137. Begbie Street.

Baggage Delivered Promptly to Any Part of the City.

Light and Heavy Hauling

CITY OF NEW WESTMINSTER, B.C.

Read The News

May Day Week of Special Values at McAllisters

Bedding of Dependable Quality at Reduced Prices Today

Bleached Bed Sheets; in heavy plain and twill weaves; reliable wearing grade; sizes 68x90; regular $1.75 Today, per pair **$1.50**

Fine Bleacher Cotton Bed Sheets; neatly hemstitched; size 70x90; regular $2.75. Tuesday, per pair **$2.25**

Fine White Bedspreads; in Grecian weave; a serviceable spread for everyday use; sizes 70x90 and 68x90; inexpensive and effective; regular $1.75. Today **$1.50**

Cotton Pillow Cases; made from superior grade of cotton; free from starch; 40, 42 and 44 inches; regular 55c. a pair Today, per pair **45c**

Fine Cotton Pillow Cases; neatly hemstitched in 40, 42 and 44 inches by 33 inches; made from pure cotton of close even thread; regular 65c a pair. Today, per pair **65c**

Special value in Bleached Circular Pillow Cotton; a grade quite free from filling; 42 and 44 inches; regular 30c. Today, per yard **25c**

Get Your Awning Wants Attended to Now. Our Lowest Prices Given on Every Estimate

The season is here for covering the verandah and shading the windows. The expense of doing this is small when you can buy the Duck as such low prices.

We have a complete stock of both woven and painted duck, in blue, red or green stripes.

Awning Duck; woven stripe; any color. Per yard **25c**

Awning Duck; painted stripe, any color. Per yard **32½c**

White Duck, for tents, flies or awning, 6 oz., 20c; 7-oz., 22½c.; 8-oz., 25c; 10-oz. **30c**

Double fold; two yards wide. Per yard **50c**

Let us estimate on your awnings and window shades. We have competent men and can give you the very lowest prices.

Electrical Department

See the Ladies' Home Journal, May number, on sale now and read about

EL GLOSTOVO

The new reflector-type glowing coil Electric Stove.

Does your regular family cooking, operates from any lamp socket and uses the dishes you now have; regularly $6.50, but on special sale during Hot-Point Week, May 11 to 16 only at Half Price **$3.25**

Order now and we'll reserve a stove at Half Price, for you, to be delivered during Hot-Point Week.

Main Floor Giving Exceptional Value for Tuesday Shopping

SPECIAL NECKWEAR OFFERING.

We offer on Thursday a quantity of new novelty Neckwear, comprising of every style of Collar, Collar Frills, Jabots, Fichus, Ties, Yokes, Ruffles, Bows, etc., etc., in newest laces, nets, lawns and fancy cottons at a big reduction of the regular selling prices. These can be seen on display at the Neckwear Department. The regular values are as high as $2.00. Any piece of Neckwear in this lot may be bought for **95c**

A Lot of Ladies' Windsor Ties to Be Cleared at 2 for 25c.

Comes in any color silk; some with fringe; others finished with hemstitched edge. Special at two for **25c**

PRICES THAT ARE RIGHT FOR LADIES' SILK GLOVES.

Ladies' Elbow Length Silk Gloves Special at 95c.

These are a very fine quality silk glove; with double finger tips; in black and white; and finished with two dome fasteners; a regular $1.25 value. Special at, per pair **95c**

Ladies' Super Silk Gloves; Special at $1.25.

A good strong wearing quality silk; also with double finger tips, and elbow length, and finished with three dome fasteners at wrist; a regular $1.75 value. Special at **$1.25**

Ladies' Fine Quality Lisle Gloves, Special at 65c a Pair.

Comes in short length and is a glove that will give satisfaction in wearing; comes in black and white, and fastens with two dome spring fasteners. Special at, per pair **65c**

Ladies' and Children's Fine Ribbed Lisle Rose, Special at 25c.

A greap snap in heavy Union Crash Toweling; brown and cream stripe; with red border; 17 inches wide; regular 15c value; only 100 yards of this crash. Today, Special **10c**

These Nainsooks and Cambrics will surprise you. Hundreds of yards have already been sold to satisfied customers; 42 inches wide; regular 22½c a yard. Today, special .. **15c**

Children's Colored Wash Dresses at Special Prices

dresses have just arrived. In this lot there is every style obtainable and all sizes are represented. The best ginghams, zephyrs and cottons have been used in the making of these dresses, and the colors will stand the severest test of laundering; guaranteed to give every satisfaction in the wear. These have been carefully priced so as to insure giving to the customer the best possible value in prices ranging from **$1.45 TO $2.50**

SHOP IN NEW WESTMINSTER

McAllisters Limited

AND SHOP AT McALLISTERS.

Odd Pieces of Furniture Marked Down to Cost

Solid Mahogany Chiffonier; six drawers and bevel plate mirror; regular $46.50 value. Special **$32.50**

Solid Quarter Cut Oak Chiffonier; four drawers and double cupboard; bevel plate mirror; regular $32.50. Special **$21.50**

Beautiful Chiffonier; golden oak finish; four drawers and double cupcupboard and bevel plate mirror; regular $21.00. Special **$15.50**

Solid Oak Washstands; golden or fumed finish; reg. $7.50. Special **$5.75**

White Enamel Washstand; reg. $6.00; Special $3.95. Regular $7.50. Special **$5.75**

Mahogany Washstands; solid top; regular $10.50. Special **$7.50**

Bird's-eye Maple Washstand; regular $15.00. Special **$11.50**

Dresser; four drawers; golden oak finish; large bevel plate mirror; 22x28; regular $15.00. Special **$10.75**

Dresser; three drawers; golden oak finish; bevel plate mirror; 18x24; regular $12.00. Special **$7.75**

Dresser, in princess style; three drawers; large oval mirror; mahogany finish; regular $15.00. Special **$10.75**

Dresser with four drawers; golden finish; regular $11.50. Special **$8.25**

Bath Towels and Towellings Priced Low for This Week

Extra Heavy White Turkish Bath Towels; a close absorbent weave; large size; 26x52; plain hemmed border; regular $2.50 per pair. Today, Special **$2.25**

White or Colored Turkish Weave Towels; size 20x40 and 21x44; handy towels for the bathroom. Today, Special, per pair **50c**

Irish Linen Huckaback Face Towels; with damask borders and scalloped edge; a very superior towel at a low price; size 18x36; regular 75c per pair. Today, per pair **60c**

Extra fine fancy Huckaback Guest Towels; with fleur de lis design; scalloped edge; size 15x26; a very dainty towel. Today, per pair **65c**

Every Carpet is Reduced May Day Sale Week. You Save on Every Purchase

AXMINSTER SQUARES.

High class Axminster Rugs; in deep heavy pile and rich colorings; all the latest patterns:

Size 6x9 feet; regular $23.50. Sale Price **$19.00**

Size 8.3x11.6 feet; regular $45.00. Sale Price **$36.00**

Size 9x9 feet; regular $32.00. Sale Price **$26.00**

Size 9x10.6 feet; regular $36.00. Sale Price **$29.00**

Size 9x12 feet; regular $45.00 Sale Price **$36.00**

WILTON RUGS.

A rug superior to all others in texture and finish, design and coloring:

Size 6.9x9 feet; regular $23.50. Sale Price **$18.50**

Size 9x9 feet; regular $32.00. Sale Price **$26.00**

Size 9x10.6 feet; regular $39.50. Sale Price **$32.00**

Size 9x12 feet; regular $45.00 Sale Price **$36.00**

SEAMLESS VELVET SQUARES.

These rugs have a rich velvety pile and the color effects are very choice.

Size 4.6x6 feet; regular $5.50. Sale Price **$4.15**

Size6.9x9 feet; regular $15.50. Sale Price **$12.50**

Size 7.6x9 feet; regular $18.75. Sale Price **$15.50**

Size 9x10.6 feet; regular $28.00. Sale Price **$22.75**

Size 9x12 feet; regular $32.00. Sale Price **$26.00**

WILTON STAIR CARPET.

A very fine quality Wilton Stair Carpet; 27½ inches wide; regular $2.25. Sale price per yard **$1.85**

BRASS STAIR RODS.

Polished anl Lacquered Brass Stair Rods; 30 inches by 3-8 inch; complete with eyes. Each **15c**

STAIR PADS.

Black Covered Stair Pads. Each **10c**

Attend This Sale for Children's May Day Dresses. Record Values Offered You

Three Extra Special Lots

LOT ONE.

Children's Lawn and Muslin Dresses; Regular Values to $2.50. Special at $1.45.

This is a choice lot of children's lawn and muslin dresses, which are usually sold as high as $2.50. There are a good number of styles and sizes to choose from, some beautifully worked with embroidery and lace insertions, and ribbon trimmed; others of a very fine lawn, in plainer designs. Any one of these little dresses would be good value at $2.50. Our special price for this week only **$1.45**

LOT TWO.

A Quantity of Children's White Muslin Dresses; Regular Values to $4.00. Special at $1.95.

There are dresses in this lot that cannot possibly be equalled let alone beaten, for value. All sizes and dainty patterns are represented; beautifully trimmed little dresses, which would ordinarily cost you to $4.00 are offered. Ask to see them on our first floor. Remember there are values as high as $4. Our Special Price for this week **$1.95**

LOT THREE.

A Good Selection of Children's White Lawn and Muslin Dresses; Reg. Values to $5.50. Special for $2.75.

This lot comprises White Lawn and Muslin Dresses of a high standard quality material; every dress is beautifully trimmed with fine lace and prettily embroidered; all sizes and a very choice selection of styles to choose from; with long or short sleeves and with collar or low fronts. See these beautiful little dresses then you will be convinced of their genuineness as real good values; regular values to $5.50. Our Special Price for this week is only **$2.75**

This Is of Interest to Every Man

NEEDING PYJAMAS?

Men's Fine Mercerised Pyjamas, in plain colors of tan, blue, pink and white; also in fine English Flannelette; in eat stripes; all sizes. Rightly priced at ..... **$1.75 AND $2.50**

MEN'S SPRING UNDERWEAR.

At 25c a Garment—
A fine Balbriggan in natural color; exceptional value; men's sizes only.

At 50c a Garment—
A fine Porous Knit Underwear; in natural color; with sleeves and ankle length drawers.

At 50c a Garment—
A two ply Balbriggan, with long sleeves and ankle length draw-

At 50c a Garment—
Men's fine Nainsook Underwear; sleeveless and knee-length drawers. This line also comes in combinations at $1.00.

At 65c a Garment—
Fine double thread genuine Egyptian cotton; in natural color; with long sleeves and ankles drawers.

At $1.25 a Garment—
Fine quality natural wool; in white, pink and natural.

At $1.25, Combinations—
Men's Fine Quality natural Balbriggans; with closed crotch, lang sleeves and ankle length drawers.

We also carry a fine assortment of Stanfields Silk and Wool Underwear at higher prices.

A GREAT WEEK'S SPECIAL SELLING OF MEN'S HATS.

Any $3.00 Hat in the Store for $2.00.

These include all the newest styles of best English manufacture Soft Hats; in colors of navy, brown, gray, green and black; with wide silk bands and bow at back or side. Best English Derbys in semi-flat rim and full roll rim styles, with bows at side, quarter and back. Have all sizes and can fit any man. Actual $3.00 values. Now on sale **$2.00**

Boys' Telescope Hats $1.00 and $1.25.

Boys' Soft Felt Hats, in telescope crown, with drooping brims; colors navy, brown, green, slate and black; finished with silk or velvet bands, and bow at side or back. Priced at ..... **$1.00 AND $1.25**

Suit Cases at $1.45.

good brass spring locks and side catches; riveted corners and neatly Waterproof Rubber Cloth Suit cases; steel frame; strong handle; lined; size 24 inches; regular $1.75. Special **$1.45**

Bring All Your Dirty Kid Gloves Here This Week, Our Lady Demonstrator Will Clean the Worst Pair Free of Any Charge in a Few Moments. *Main Floor.*

Right in the Basement for All These Specials

Buy Your Screen Doors now at These Special Prices:

Oak Stained Screen Doors; strongly made and well finished. each at **$1.00 AND $1.25**

Oak Grained and Varnished Screen Doors; finished with deep bottom panel and corner brackets; all sizes at **$3.00**

Oak Grained and Varnished Screen Doors, with double stile and turned spindles; all sizes at .. **$2.50**

Hard Wood Adjustable Window Screens.

18 inches wide; open to 28 1-2 and 32 inches long. Each **35c AND 40c**

22 inches wide; oen to 36 1-2 and 42 1-2 long. Each **45c AND 50c**

The "Thermo" hand-power Washing Machine; the easiest running washer on the market; strongly made and so simple that a child can run it. Our Special Price **$10.50**

The "Velox" Water Motor Washer is constructed to run on the minimum amount of water pressure; and will do your washing quicker and better than any other machine on the market. Our Special Price **$16.50**

The Royal Canadian Wringer; strongly made of seasoned hard wood; with 11-inch solid rubber rolls, and will stand the hardest kind of wear; sold with a written guarantee. Special **$4.50**

Other makes at **$3.00 AND $3.50**

You Save Money by Buying Your Garden Tools Here.

Malleable Garden Rakes at **35c, 40c AND 45c**

"D" Handle Spades; each at **$1.00 AND $1.25**

Spading Forks; 5-tine; at **$1.45**

Garden Trowels at **15c AND 25c**

Garden Weeders, at **20c**

Sprinkling Cans at each 25c., 35c., 45c. and..... **75c**

All Our Lawn Mowers are sold with a guarantee; four knife; 10 ½inch wheel Lawn Mowers at:

12-inch Blades, for **$6.50**

14-inch blades, for **$7.00**

16-inch blades, for **$7.50**

Specials in White Wash Goods for May Day Dresses

We have a splendid range of pure white wash materials in both rough and smooth finish; suitable for middies, blouses or dresses.

White Barred Muslins; large or small bars; 36 inches wide. Per yard. **20c**

White Dotted Swiss Muslin; 27 inches wide. Per yard at 15c., 20c. and **25c**

White Cotton Crepes; light or heavy weight. Per yard at 15c., 25c. and **35c**

White Drill and Duck; strong and serviceable. Per yard at 17½c., 20c. and **25c**

White Vestings; dots, stripes or fancy patterns. Per yard at **25c**

White Pique; with wide or narrow stripes. Per yard at 30c., 35c. and **40c**

White Ruf-weave Poplin; a fine mercerized wash goods. Per yard at **25c**

A Very Choice Assortment of Children's Silk and Cashmere Dresses Now on Sale at Special Prices

A large and very choice consignment of children's colored wash Beautiful little dresses of good quality cream cashmere; daintily embroidered and some with a little ribbon trimming; sizes 3 months to 2 years. A few Alpaca dresses are included in this lot. Specially priced at ..... **$1.00 TO $3.95**