The New Westminster News

Volume 9, Number 84. NEW WESTMINSTER, B.C., TUESDAY MORNING, APRIL 14, 1914. Price Five Cents.

Legislative Library

Legislative Library Victoria, B.C. Apr 14

OFFICERS KILL HARRY MATHEWS, ALLEGED G.N.R. TRAIN BANDIT

Man Believed to Be One of Robbers Who Killed Three Passengers During Hold-up Is Dead—Police Fired When He Evaded Arrest at Lemmon, South Dakota—George Ball Awaits Trial.

Lemmon, S.D., April 13.—A man believed to be Harry Mathews, the Bellingham train bandit, was shot and instantly killed tonight by officers who were attempting to effect his arrest.

Three passengers were killed when two men, alleged by Great Northern detectives to have been Harry Mathews and George Ball, held up a Great Northern passenger train bound from Seattle to Vancouver, B.C., near Samish, Wash., early on the night of February 20. The bandits entered the day coach and were locking the doors when T. M. Wadsworth, of Vancouver, B.C., Robert L. L. Lee, of Bremerton, Wash., and H. R. Adkison, of Vancouver, B.C., grappled with one of the robbers and were shot to death. The bandits fled after collecting a small amount of loot from frightened passengers as they hurried down the aisle to leave the train which had been stopped by the conductor, who heard the shooting.

Although posses were organized immediately no trace of the men was found until a man arrested in Vancouver, gave information implicating George Ball and Harry Mathews. Ball was arrested in Calgary, Alta., and taken to Mount Vernon, Wash., where he is held for trial on a charge of murder in the first degree. A warrant charging Mathews with murder was also issued for Mathews, but detectives had been unable to find him and he was believed to be hiding in Canada. Ball stoutly denies any knowledge of the hold-up and insists that he can prove an alibi.

MONTREAL A BAD PLACE.

Chief of Police Asks for Two Hundred Additional Policemen.

Montreal, April 13—The occurrence of many serious crimes during the past few months has led Chief Campeau to insist upon having two hundred additional policemen to bring his force up to the effective strength. He asked for the same increase last year and was given a hundred more men. The medical health department also is asking for much more money to carry out a reorganization of the department. This year's paving program, too, will swallow up $1,500,000 which owing to the repeal of the paving tax on proprietors, now has to be borne by the city. These are some of the big problems that face the new board of control. The city's budget will reach, it is expected, four million dollars instead of the usual $2,500,000.

TO PURIFY TANGO.

Dancing Masters Approve Dance But Must Cut Out Some Features.

Paris, April 13.—The International Academy of Dancing Masters discussed at their annual meeting today various dances from which it is hoped to select one which may serve as a typical figure for all the world during the coming year. Forty-five dancing masters from the United States and Europe attended the congress.

During the session the delegates debated at length on the desirability of the tango, which was attacked in some quarters and warmly defended in others. Finally it was decided that the tango might be danced on condition that it be purged of certain obectionable features.

A Parisian professor of dancing who has invented a figure dance known as the Tatao, with the object of maintaining the purity of the art, argued against the regrettable tendencies of certain teachers, who are responsible for conditions which have aroused violent hostility from a large section of the public.

Demonstrations were given of a number of new dances, including the Tatao and Furlana. The Furlana is really not a new dance, as it was first practiced by the Venetians in 1867, but it is new to many parts of the world. At a later session of the congress, the choice will be announced.

FIRST FULL DRESS REHEARSAL TONIGHT

Local Talent to Stage "The Yeoman of the Guard" Friday and Saturday.

With the advance sale of tickets exceptionally heavy for "The Yeoman of the Guard," the popular Gilbert and Sullivan comic opera, which will be staged at the opera house Friday and Saturday of this week, everything points to a crowded house both evenings. For the past few weeks the members of the New Westminster Operatic society have been training hard in preparation for the big event and productions that have been staged before local theatre goers in years past will be put to the supreme test in comparison with the event of the present week.

Yesterday the costumes for the cast and chorus arrived and were distributed in readiness for the first dress rehearsal which will take place this evening.

New Westminster has always held a reputation in the musical world and this production of the famous composers will enable her to maintain it. To those who have studied the cast in detail, little comment is necessary except that the principals taking part in the opera could not have been bettered and this particular feature is all the more pleasant when it is known that it is local talent.

HOLD BRIDE FOR MURDER.

Three Months Married, Now in Jail on Serious Charge.

Taunton, Mass., April 13.—Mrs. Bradford Scudder, a bride of three months, was arrested on a charge of murder after her brother-in-law Edward Scudder, a farmer, had been shot and killed in her apartments today. The police were called and took Mrs. Scudder into custody. She was in such a hysterical condition that little could be learned from her of what had happened.

TROOPS READY IN CASE OF STRIKE

Italy Prepares for Walkout of Railway Men of the Country.

Men Demand Minimum Wage of Sixty Cents a Day and Shorter Hours.

Rome, April 13.—The question of a strike of the railway men throughout Italy still hangs in the balance, but the government, in order to be ready for any eventuality, has already occupied certain stations with troops.

Arrangements have been made to replace with bluejackets the sailors on postal steamers plying between the continent and islands, while the engineers and stokers of the warships will, if necessary, assist the military engineers to carry on the train service.

In several cases damage has been done to the engines, and those responsible have been dismissed. The leaders of the railway men have been holding secret meetings.

Chief Demands of Men.

The operating forces permanently engaged by the Italian state railways including officials of all classes, number about 115,000 individuals who are joined in a league which has been pressing for increases of wages and shorter hours of work.

The men's chief demand is for a minimum wage of 60 cents a day. Some get only 34 cents a day. Twenty cents extra for night work is demanded. Engine drivers and firemen want to work not more than 10 hours by day and eight by night out of the 24, when working slow trains, and ask that their hours be diminished as the speed augments until they are reduced to a minimum of five hours daily, and all men to have a 34 hours' rest weekly in the towns where they reside.

Traveling officials, according to the demands, are not to work more than 12 hours, with a 34 hours' rest weekly, while station agents are not to work more than 10 hours nor less than eight with one hour for luncheon, the maximum of night work to be 20 nights a month, and a man to have a 36 hours' rest a week.

Women Workers.

The guardians of the flag stations and the grade crossing women are to work 10 hours a day with one day of rest a week, the latter having no night hours and no work when maternal duties interfere.

Exceptional pensions are demanded for all the employees who are obliged to leave the service through infirmity caused by their service. A minimum pension of $100 yearly is asked. There are some employees who, after 30 years service, only receive $80 pension a year.

The government asserts that these claims cannot possibly be accepted, as they would involve a yearly expenditure of over $20,000,000 which the budget of the country cannot stand.

VINDICATES BECKER

"Dago Frank" Makes Statement Before Going to His Death.

ROSENTHAL KILLED IN GAMBLERS' FIGHT

Four New York Gunmen Die in the Electric Chair—No Confessions of Guilt.

Albany, N.Y., April 13.—Shortly before "Dago Frank" Cirofici went to the death chair in Sing Sing prison early today he told Warden Clancy that "Gyp the Blood" Morowitz, "Lefty Louie" Rosenberg and Harry Vallon, an informer, fired the shots that killed Herman Rosenthal, for which crime the four gunmen paid their lives.

"So far as I know Becker had nothing to do with this case," the gunman also asserted. "It was a gamblers' fight."

Cirofici averred he was five miles away at the time the crime was committed and that "Whitey Lewis" Seidenshner, although present at the time of the shooting did not fire any of the shots. Cirofici made no attempt, however, to deny that he was included in the original plot to slay Rosenthal, even admitting that two nights before the gambler was slain he went with the other gangsters to look for their intended victim. They were frightened away from Rosenthal on that occasion by men they thought were detectives. The condemned man also admitted that early on the night of the actual killing he was in the Grany "murder car" with the gunmen, but he insisted that he left them before they shot the gambler.

He did not explain why he left the other gunmen just prior to the shooting, but two reasons are advanced. One is that he became frightened and the other that he deserted in order to bail out his sweetheart, Jean Gordon, who had been arrested.

Mother and Sister.

The statement which was made verbally in the prison keeper's office about 4 o'clock this morning, was the result of the insistent plea on the part of "Dago Frank's" mother and his sister for the truth. They had been here and made unsuccessful appeals to the governor to save the prisoner's life. Returning to the prison near dawn, they were met by the warden and taken to the office where they met Cirofici.

Mr. Clancy came to Albany today and told his story to Superintendent John B. Riley of the state prison department, and Governor Glynn. The warden first issued a formal statement rehearsing part of what Cirofici told him and later added details including Cirofici's admission he was in the "murder car" two nights before the slaying.

Warden's Statement.

The formal statement of the warden follows:

"About 8 o'clock Sunday Rosenberg asked me to save Frank, saying he had nothing to do with the shooting; he was not there. I went over and asked Frank why he did not tell the truth. He replied that he knew what was going on, but that he was not there when the shooting took place. I advised him to tell the whole story. He said if he did they would kill his brother. I asked whom he meant by 'they.' He replied that there were 50 men in New York he could name. He said, 'I don't care for myself; it's my family I care for.'

Mother and Sister.

"I caused Frank Cirofici to be taken from the cell house to the office about

(Continued on Page Five.)

MANY SOCIETY EVENTS FOR RE-OPENING OF SEASON

London, April 13.—The Earl and Countess of Radnor have returned from Egypt.

The Bishop of Ripon has been expected to take a two months rest in Cornwall.

The Marquis and Marchioness of Headford, having spent two months at Cannes, have returned to Kells.

The season which opens next week promises to be unusually brilliant, the Times today publishing a list of no less than 75 dances for the next fortnight.

The Earl of Wilton is recovering from his severe illness.

Prince Arthur of Connaught has promised to preside at a mass meeting in Exeter hall in the interests of the Y. M. C. A. during the May meetings.

Bonar Law, leader of the opposition in the house of commons and F. E. Smith M.P. for Liverpool, who are spending the holidays in France, devoted Saturday to golf and on Sunday attended the races at Auteuil.

The social season at Dublin castle has this year been a regular fiasco, the castle having been boycotted by the aristocracy. As a consequence it is now announced by the Earl of Aberdeen that it is his opinion that lavish entertainments would be inconsistent with the political situation and as a consequence there will be no further important functions at the castle this season.

MAN WHO ASSAULTED TAYLOR NOW MURDERER; HOLD WITNESSES

Vancouver Man Struck Down in Sapperton Never Regains Consciousness—Weapon Found Proves to Be Switching Iron—Keeper of Gambling House, B. C. E. R. Conductor and One Other in the Lock-up.

As a climax to an all day search for evidence, three men were placed in custody by the police last night, two being held as material witnesses in connection with the murder of James Taylor, of Vancouver, who was struck down while walking along Major street, Sapperton, on Sunday night and who died in the Royal Columbian hospital yesterday. The third man held is Eloff Nelson, who will face a charge of conducting a common gambling house, the house which Taylor had left a few moments before meeting the assailant who caused his death.

The two witnesses held are Henry David Shepperd, an electrician of Vancouver, and John C. Phillips, a B. C. E. R. car conductor.

After hovering between life and death for over 15 hours Taylor died in the Royal Columbian hospital at 4:35 yesterday afternoon. Three doctors worked over him for five straight hours performing one of the most difficult operations attempted in this city for several months, but all to no avail. Taylor's skull was crushed in from the blow which was struck with such force as to prohibit any chance of recovery.

Was a Bookkeeper.

Contrary to reports that have been circulated to the effect that he was an electrician, Taylor, the murdered man, held a responsible position as a bookkeeper for the Ocean Falls Pulp and Paper company, of Vancouver. He is a man of about 35 years of age and according to the police, was born in Honeville, Kentucky.

Three Men Held.

Henry D. Sheppard, one of the three detained, was arrested in Vancouver yesterday afternoon following a search conducted by Detective Burrows, the wanted man being picked up in the Brunswick pool rooms. Sheppard is known to have left the house on Kelly street, Sapperton, a few minutes before Taylor departed and is said to have been in a great hurry to clamber aboard the Burnaby Lake 11:30 o'clock car heading for Vancouver.

John C. Phillips, the B. C. E. R. conductor, is also said to have frequented the gambling joint at Sapperton, he also leaving the place a short time previous to Taylor, but according to the evidence secured, did not board an incoming Sapperton car until close to midnight. The murder is supposed to have taken place at 11:35 o'clock.

Eloff Nelson, charged with keeping the gambling joint is also expected to throw some light on the tragedy as it was he who assisted in dressing Taylor's wounds preparatory to the man being taken to the hospital. Nelson was in the police toils, along with 16 others, some two months ago on a similar charge, getting off with a heavy fine.

Robbery Was Motive.

As to the motive of the affair, the police are satisfied that the assailant or assailants of Taylor had planned to rob him upon his leaving the house run by Nelson. When his clothes were searched after being placed on the operating table at the hospital Taylor was found to possess $126.75. It is believed that the man was struck down with the intention of being stunned, but that his assailant, hearing his cries, after the first blow struck a harder one which cracked the skull. Even at that Taylor retained his senses and is said to have chased his assailant along Major to Kelly street, afterwards making his way back to the house.

Valuable Clue.

With this theory to work on, Chief Bradshaw, Provincial Chief Stevenson and Detective Burrows went over the same ground covered previously by a squad of officers and at 11 o'clock yesterday morning they came across an important exhibit in the shape of an iron rod two feet long, used for throwing switches on the B. C. E. R. This iron was lying close to the sidewalk covered with weeds at the spot where the assault was made and was found to be covered with blood and human hair.

The discovery of this clue is regarded as highly important, the weapon being handed over to Dr. G. T. Wilson, who will make a minute examination of the congealed mass of human blood found on the steel.

Other evidence was picked up yesterday from persons who were in the vicinity of the Nelson house and also from conductors on the Burnaby Lake line which will probably be brought out at the inquest to be held in the police court at 7 o'clock tonight.

Sunday Poker Game.

According to the evidence, a poker game was in progress in the Nelson house on Kelly street throughout Sunday, several from Vancouver, Fraser Mills and this city sitting in. Whether high words passed during the game is as yet unobtainable, although the police scout the theory in place of attempted robbery.

The Nelson house has been under suspicion for some time and a coup was planned for Saturday night last by the police officials, but the quarry were not to be found.

Conflicting Evidence.

Throughout the whole of yesterday's search a confliction of evidence was brought to light. According to the story told at the hospital upon the arrival of the police authorities, Nelson and Taylor arrived there about 12:30 yesterday morning, Nelson armed with a rifle, while Taylor's head was bound up with a towel. On being asked how the accident took place, Nelson is said to have told the night supervisor that Taylor had been hurt boarding a car and that he wanted Dr. E. H. McEwen to attend him. Taylor refused to speak, although in condition to do so.

Another unexplainable piece of evidence is the fact that Taylor was dressed in Nelson's clothes after the hold-up, the murdered man's suit being turned over to the police by Nelson and found to be soiled with mud and blood as though a scuffle had taken place. Marks of this scuffle were plainly discernable to the police, even though there had been a heavy rainstorm between the time of the attack and the search.

Tipped Off the Police.

Still another curious feature of the affair is the fact that although the affair took place about 11:30 o'clock, no complaint was made to the police, the intention being to keep the matter dark, as neither Taylor nor Nelson showed any great desire to prolong their stay at the hospital. From two sources The News received notice of the affair and the police were unaware of the attack until notified by a representative of this paper.

Patrol Wagon Handy.

If ever the police patrol has been of service to the officers, it was yesterday morning. Immediately on notification of the affray, Sergeant Bruce and Constables Anderson and Walker left in the patrol for the scene of the affair, first picking up Nelson as a material witness. Taylor was resting in the operating room at the time awaiting the arrival of Dr. McEwen. Two questions put by the sergeant, were answered in the negative and from that time Taylor lapsed into unconsciousness from which he never recovered.

Realizing that the case was more serious than at first surmised, Detective Burrows was called in and then commenced a general round-up of every person known to have been mixed up in the gambling game at the Nelson house Sunday evening, the patrol being headed to all sections of the city where preliminary examinations were held.

Yesterday morning Chief Bradshaw assumed personal charge of the case, and was assisted by Provincial Chief Stevenson, while Detective Burrows was later sent to Vancouver to pick up the man Sheppard.

Coroner Dr. A. L. McQuarrie will be in charge of the next event, that of the inquest which will be held at 7 o'clock tonight.

FAVOR NAVAL POLICY.

Government Supporter Says People of Quebec Have Been Misled.

Ottawa, April 13.—Hon. G. H. Perley has returned from a tour of the Eastern Townships, where he was accompanied by Hon. Louis Coderre, Albert Sevigny, Harry Baker and Fred Cromwell, M.P. The purpose of the trip was to get closely into touch with the party in the townships.

Mr. Perley in the course of an interview expressed the opinion that the people of Quebec are in favor of the naval policy of the government. He said: "The people of Quebec are ready and willing to do their duty by the empire. The only trouble is that they have been misled. It is simply a question of explaining to them our position and they become enthusiastic. There is no doubt about their loyalty."

USED POISON, BUT NOT INTERNALLY

Supposed Mystery Concerning Death of Man in Hospital Cleared up—No Inquest Necessary.

The supposed mystery as to the death of the man Gillis, who died in St. Mary's hospital on Thursday last was cleared up yesterday when Coroner Dr. A. L. McQuarrie, after reading the report in The News yesterday, took up the matter with Dr. Sinclair of Cloverdale, being assured that no suspicious circumstances were connected with the death.

Dr. Sinclair is the coroner for Surrey municipality and attended Gillis on two occasions, the last time being Thursday, April 9. The Surrey physician reported that while Gillis had used wood alcohol on a sprained ankle none of the liquid had been used internally and death was caused by the hardening of the arteries and a weak heart.

According to Dr. Sinclair the deceased had been offered his fare out of the municipality by the Surrey police but had refused.

REFUSE TO OBEY U.S.

Federals Will Not Salute Yankee Flag—Tampico Incident Closed.

EXPECT PRESIDENT WILL PRESS DEMAND

Stars and Stripes Must Be Saluted to Vindicate Arrest of American Marines.

Vera Cruz, April 13.—General Guttavo Maas, federal commander at Vera Cruz, speaking today with reference to the arrest of an American detachment from the dispatch boat Dolphin at Tampico, and the demand by the American admiral for satisfaction for the insult to the American flag, said the Mexican government had ordered General Morelos Zaragoza not to accede to Admiral Mayo's demand—which was that the American flag sohuld be saluted within 24 hours. He considers such a step would be highly derogatory to national dignity and was also uncalled for as no insult had been offered to the American flag.

For the unfortunate mistake made in arresting the Americans, General Maas added, General Morelos Zaragoza had by his apology made ample compensation.

President Expects Salute.

Washington, D.C., April 13.—Upon whether the commander of the Huerta forces at Tampico salutes the American flag in apology for the arrest of American marines last Thursday depends immediate developments in the Mexican situation.

President Wilson declared unequivocally today that he expected the federal commander at Tampico to fire a salute to the Stars and Stripes as demanded by Rear Admiral Mayo and he spoke with a confidence that implied insistence. The navy department still was unadvised tonight as to whether or not the salute had been fired. It is undertsood that instructions have been sent to Charge O'Shaughnessy to represent to the Huerta government the feeling of the administration over the affront, but there has been no announcement on the subject.

Lind in Washington.

The presence in Washington of John Lind, President Wilson's personal representative in Mexico for the last eight months, gave the Washington government an adviser with special knowledge of the military situation at Tampico. Mr. Lind reached here from Vera Cruz aboard the presidential yacht Mayfower early today and spent several hours with Secretary Bryan. Tomorrow he will see President Wilson, accompanied by Secretary Bryan just before the cabinet meeting. Authoritatively, it is said that Mr. Lind's reports on the general situation were so comprehensive and complete that he really did not have to come to Washington to supplement them.

Mr. Lind himself was uncommunicative, saying merely he had sought a vacation and was at the orders of the government. His presence here, however, at this time is considered opportune should an unusual situation arise out of the demand for a salute at Tampico.

Communication Hampered.

Direct communication between Tampico and the cable end at Vera Cruz, which is the only means whereby news of what is going on at Tampico can reach Washington, can only be had by wireless and owing to the prevalence of storms this communication has been exceedingly difficult. The Huerta government itself, it is understood, has been obliged to communicate with Tampico by messages sent on steamboats, and it is suggested by naval officers that if it becomes necessary for General Huerta to send instructions to the federal commander at Tampico in a very limited time, he might have to resort to the use of the radio outfits of the American battleships, even in dealing with a subject so delicate as the demand for a salute.

Leather Workers Win.

Ottawa, April 13.—Information has been received by J. C. Watters, president of the Trades and Labor congress, that the dispute between the harness makers and their employers at Gananoque, has been settled. After a struggle of over a month the leather workers have finally won out and established the right to organize into a trade union.

Successful Flight.

Caracas, April 13.—An American aviator, Cecil Peoli, today made the first flight from Caracas over the mountains. He landed safely at La Guara.

For a "Dry" Chicago.

Chicago, April 13.—First plans in an effort to vote Chicago "dry" were made today at a meeting of several hundred representatives of temperance and religious organizations. It is proposed to conduct an educational campaign during 1914 and 1915 and to make the final stand for a vote on the liquor question in 1916 or 1917 as the committee decides.

The New Westminster News

An independent morning paper devoted to the interests of New Westminster and the Fraser Valley. Published every morning except Sunday by the National Printing and Publishing Company, Limited, at 63 McKenzie Street, New Westminster, British Columbia. ROBB SUTHERLAND, Managing Director.

All communications should be addressed to The New Westminster News, and not to individual members of the staff. Cheques, drafts, and money orders should be made payable to The National Printing and Publishing Company, Limited.

TELEPHONES—Business Office and Manager, 999; Editorial Rooms (all departments), 991.

SUBSCRIPTION RATES—By carrier, $4 per year, $1 for three months, 40c per month. By mail, $3 per year, 25c per month.

ADVERTISING RATES on application.

TUESDAY MORNIN G, APRIL 14, 1914.

TIPS.

A railway station usher in an eastern city has just retired after ten years of service during which, according to his own statement, he has saved ten thousand dollars from tips received from passengers. To put it another way, this man, who has been drawing regular pay from the company which employed him, has worked his propensities as a human parasite to such an extent that he has been able to hold up the travelling public for ten thousand dollars for services which he was supposed to render free of charge.

This is only one instance of many thousands which mght be quoted to show to what ridiculous lengths the tipping evil on this continent has gone.

No matter from what light the question is viewed, the ordinary citizen must arrive at the conclusion that, in most cases, the man who gives a tip is contributing to the breakdown of the honor and tribe of the receiver, irrespective of the latter's attitude in the matter.

Again, a certain company, say a railway company, employs a man to do certain work. If, in the performance of his duties, that man receives tips from a portion of the public, then that employee is being encouraged to discriminate between individuals in the service he renders, and, other members of the public who do not tip are being deprived of services to which they are legally entitled and which they would receive were the undue influence of the tip not militating against them.

All modern business is transacted on the basis of value received. The tip is an expenditure with no return, for the reason that the person tipped already is paid or is supposed to be paid in full by the man or company employing him for every service he renders.

There was quite a bit of froth on the beer discussion indulged in at the local trades and labor council meeting the other evening.

With Lent over, the chap who cut out smoking as his penance will be able to pull at the weed again without hiding in the woodshed.

If Uncle Sam would put that Monroe Doctrine thing of his in the San Francisco fair it would certainly draw the crowd from Europe as an interesting exhibit.

When you meet a man these days with a vacant look in his eyes, you can pretty nearly believe it's got something to do with another vacant look in his pocket.

This is the time of year automobile dust starts to become a nuisance to everybody but the man who drives a gas-goer.

The reporter who described the recent grain elevator inquiry at Winnipeg as an "uplifting discussion" should have lost his job.

It's a sure sign you've got spring fever when you hear fish jumping in your sleep. Poets label it the call of the wild.

Starving peasants in Poland are reported to be willing to sell their wives and daughters for bread. What the said wives and daughters think of the propositon isn't recorded.

Poor old Harry Thaw doesn't have half a chance in the newspapers these days with home rule, the Mexican revolution and Panama canal tolls, not to mention women's suffrage and the chances of the Federal league.

To the man in the street who isnt an expert in these things, the recent freight rate's decision of the railway board is about as understandable as a lecture on the dead languages delivered in Gaelic.

The Streets Their School, Electric Chair tne Result

The four gunmen, "Dago Frank" Cirofici, "Lefty Louie" Rosenberg, "Whitey" Lewis, and "Gyp the Blood" Horoweiz, died in the electric chair on Monday. Becker, their employer, has been granted a new trial, but the court of appeal held that while there was doubt as to hired the gunmen, there was no doubt that they committed the actual murder, and that there was no reason, therefore, why the sentence should not be carried out. Naturally the doomed murderers felt very bitter. They united in asserting that the real murderer was Harry Vallon, who drove the automobile on that fatal night in July, 1912. Vallon, however, with Jack Rose, turned state's evidence and escaped. Jack Zelig, the leader of the gang, was killed after the murder of Rosenthal in a gang fight.

Educated in the Streets.

In The Survey, Winthrop D. Lane reviews the careers of these young men. He made a careful investigation in the hope of finding out if they came of degenerate stock, or if there was anything abnormal in their childhood that foreshadowed their terrible crime and its penalty. As far as the parents of the four are concerned, there is no record of lawbreaking. Nor in their early youth was there any inclination of abnormality. While none of them was a typical Sunday school lad, none of them appeared to be worse than the average boy. What was common to them all was an education upon the streets of New York, and in the poolrooms when they became old enough. There was a distaste for steady toil, a desire for luxuries, for fine clothing and for spending money and consequently a necessity to get this money somehow. Common to all was the absolute failure of their parents, their teachers and everyone else who had any authority over them to really civilize them. It is said that the average boy is a savage at heart. These boy savages were never civilized though living in the very heart of what is called civilization.

"Lefty Louie" was a delicate child, and after a severe attack of measles the doctor prescribed fresh air for him. No parks being available and the family being too poor to send him to the country, Louie got his fresh air in the streets. Afterwards his father spoke of him as a "street fiend." Asked by Mr. Lane if Louie was a bad boy, he said: "I do not know what you call bad. Some people say that if a boy doesn't steal and go with loose women, he isn't bad. But I call a boy bad if he isn't at table on time." His father was a disciplinarian, and is today a prominent member of a Jewish synagogue. He detected Louie in a theft when he was a youngster. When he was 16 he was fined $10 and sent to the House of Refuge, the charge being disorderly conduct. In the same year he was arrested in Boston for theft from the person and was given a year's sentence. In April, 1912 he married a girl whom detectives describe as a good woman. Before this, however, he had chosen as his associates some of the men who were with him the night that Rosenthal was shot.

Lewis a Veteran in Crime.

"Whitey" Lewis was born in Poland of Jewish parents, but emigrated with them when he was 12 years old. It was not long before he became acquainted with a number of Chinatown crooks and had attracted the attention of the police. His first arrest came when he was 16 years old, the crime being grand larceny. His conduct in Elmira was good, but his mental capacity was observed to be subnormal. In 1907 he was again arrested, this time for petty larceny and shortly afterwards for grand larceny. He spent four years in Sing Sing and afterwards entered the army. In a few months, however, he had been dishonorably discharged. His next crime, so far as was known, was the Rosenthal murder. Two of his brothers have become criminals. Two of "Gyp the Blood's" brothers have been convicted. Gyp also is a Hebrew, and was born in New York city. His early education was like that of "Lefty Louie" acquired on the streets. His first arrest occurred when he was 17 years old. He had served three or four terms in prison when the Rosenthal murder occurred.

Feeble Mentally and Physically.

"Dago Frank" was born in Italy and was one of the few non-Jews in Jack Zelig's gang. He went to the United States when a mere child and soon afterwards his father died. Frank went to church and there is a record of his confirmation and a rumor that he sang in the choir. He did odd jobs as a boy and was in his teens when his first criminal offence was proved against him. That was the carrying of concealed weapons. He was sent to the reformatory and later released on parole. He was tubercular and a victim of other serious diseases. His mental condition was poor, but when he worked his employers had no fault to find with him. It was in the streets or in a poolroom that he met the other members of the gang. He says that a Jew had once befriended his mother and sister and that he consequently had a great regard for the Jews. This explains his presence in a Jewish gang and the influence of his companions would be sufficient to explain his complicity in the Rosenthal murder, for none of the crowd was more easily led.

SWIMS ACROSS SEATTLE HARBOR

Young German Endures Icy Waters that Cost Life of Renowned Swimmer.

Seattle, April 13.—Enduring the cold waters of Elliott bay for one hour and thirty-five minutes Henry Hanson, a young German butcher in the employ of Barton & Co., successfully swam the harbor yesterday from West Seattle to the Spring street float, establishing a record and accomplishing a feat that cost the world-renowned swimmer, Arthur Cavill, his life six weeks ago. Hanson is 22 years old, and only his superb physical condition and youth made the attempt successful. When taken from the water his skin was icy and his circulation almost stopped, and it was plain that had his physique and stamina been any less the swim would have resulted fatally.

"Give me my clothes," were the first words he said, and appeared not to feel the effects of his long stay in the cold water, although his lips were blue with cold and his body white from exposure. He was hurried to the cabin of the Iskum, where several men worked for an hour restoring the lagging circulation.

The start was made from near the Schwager-Nettleton Mill company's pier in West Seattle at 11:27 a.m. Hanson started strongly with a breast stroke, which he used nearly all of the way. The launch Iskum, which had been donated for the occasion by Captain Roy Lillico, in command of Captain Otto Freiner, and two skiffs, manned by Claude Murray and James W. Lovell, and J. Rynders and Henry Hoffman accompanied the swimmer.

Hanson refused any stimulant before starting the swim.

TORONTO DOCTORS PAID HIGH TO LEARN FORTUNES

Toronto, April 13.—The admission of three Toronto physicians that they have been robbed by a flim-flam game resulted yesterday in the arrest by detectives of two foreign women, described as gipsies and giving their names as Lena Mitchell, 30 years of age, and Marie Johnson, 19 years, living on Queen street west.

Drs. Garratt, Todd and Scott are the medical men in the case, but the police believe that there are other victims who have not declared themselves. The practice of the women is said to have been to visit a physician in his office and ask his advice as to the health of Marie, who was ill. They would tell the doctor that they were too poor to pay for his services and after he had been induced by their tale of hard luck to write out a prescription, would offer to recompense him by telling his fortune.

The doctor, hesitating to offend his poor patients, would consent to be informed as to what destiny was getting ready to hand out to him. The process of fortune telling involved the holding of the doctor's hand by Lena and also required the production of the doctor's roll of money, which Lena held in her other hand and waved mystically through the air. During these magic passes Lena's hand came in contact with that of Marie, who took occasion to palm two or three bills from the outside of the roll before the roll was returned to the doctor's pocket.

It was Dr. Garratt who informed the police and Detective Armstrong was detailed to accompany him in an automobile wherewith they patrolled College street for some time in search of the ladies, carefully scanning all front doors which bore medical signs. Their vigilance was rewarded when Marie and Lena suddenly burst from the office of Dr. Todd, with that gentleman in pursuit, he having discovered his loss before they had left the house.

REASON LIQUOR IS BARRED ON U. S. BATTLESHIPS

Washington, April 13.—In a statement giving his reason for the promulgation of the order forbidding the use of intoxicating liquor in the messes on board the ships of the United States navy, Secretary Daniels says:

"I am in hearty agreement with the views expressed by the surgeon general in his papers accompanying the recommendation. There should not be on shipboard, with reference to intoxication, one rule for officers and another for the enlisted personnel. The saddest hour in my official life is when an officer or an enlisted man must be punished for intoxication. During the past week it has been my painful duty to approve a court martial for dismissal from the service of an officer for intoxication. He told me that he had never tasted intoxicating liquor until he did so in the wine mess on his cruises. Others, who have been disciplined for drinking to excess have made similar statements to me.

"Officers are now commissioned at the early age of 22 years. Has the government the right to permit this temptation, which too often destroys the highest usefulness of young officers? I think not. If there is one profession more than another that calls for a clear head and a steady hand, it is the naval profession. Experience has shown the wisdom of having no intaxicants on our ships for the young men who enlist.

"I believe that experience has demonstrated that a uniform rule should prevail in the navy for all who enlist in the service from the highest rank to the youngest enlisted man or officer who comes into the service, and the abolition of the wine mess will be justified."

BRITISH PORTS BEHIND IN HANDLING OF OUR GRAIN

London, April 13.—In view of the proposed development of Montreal harbor, in connection with which President W. G. Ross, Engineer W. Cowie, and Assistant Secretary Fennell are now making a tour of inspection of European and British ports, a paper read by Mr. Cowie before the institute of civil engineers was of especial interest. The general trend of the paper was to demonstrate the desirability of an all-Canadian route from Britain and the continent, with Montreal as the head.

Mr. Cowie uttered some criticisms in regard to the handling of the grain trade on this side of the ocean, remarking that while the Canadian government and the Montreal harbor commission were encouraging cheaper transport, there were those who felt that the improvements in the storage and handling of grain in the ports of the United Kingdom were not advancing in an equal measure so as to result in a lower cost to the consumer and the encouragement of the producer. The importation of grain was one of the heaviest items at several British ports, but the facilities for economical handling, with cheap forwarding to the mills, were far behind modern successful American and Canadian practice, or that at the growing North sea competitive ports.

There was also a distinct lack of such storage facilities as would guarantee a good supply. In several magnificent new dock schemes in Great Britain these features had apparently been overlooked. The result would be to encourage American millers to manufacture Canadian wheat into flour and ship it direct to British bakers, thus causing a loss not only to the transportation systems of Canada, but also to British manufacturers, as well as a further curtailment of Britain's food supply.

NEWSPAPER PRINTS WEEKLY LIST OF ALL INEBRIATES

Caen, April 13.—This city is beginning to resent quite seriously the reputation which, together with the surrounding country, it has been enjoying more or less for a great number of years. The worst of it is that, according to government statistics there are more inebriates here than in any other part of France, and the reputation is therefore well deserved. Not only when it's apple blossom time, but all year round in Normany, the streets and roads are rarely without one, two or even a small crowd of men unable to find their way home. But all this will soon change if the campaign undertaken by a local newspaper, Le Bonhomme Normand, proves as effective as is expected.

Beginning with Sunday's issue two weeks ago Le Bonhomme Normand announced that it will print every week a complete list of all those who have been seen intoxicated during the past seven days in the streets of Caen. The first list met with great success. Every wife in town carefully scrutinized it, fearing at first to find the name of her husband and rejoicing thereafter over the fact that families of friends or neighbors were well represented. The editor has been flooded with letters of encouragement from the women and to these communications he gives much space in his paper. But no mention is made of the other messages which he undoubtedly also is receiving.

F. Mott will sell by public auction (under instructions from H. J. Russell) on Thursday next, April 16, on the premises at the corner of Eighth avenue and Eighth street, all the household effects, consisting of two Malleable ranges, rugs, oak dining table and chairs, rockers, pictures, brass beds, springs and mattresses, kitchen cabinet, crockery, kitchen utensils, garden tools, linoleum, etc., etc. (3227)

Just Came Over.

Kingston, Ont., April 13.—James Trimmel, from the old country but a few days, was fined in the police court $10 and costs or 20 days. He carried a loaded revolver and meeting two men on the street said he would take all their money. A constable arrested him. He told the magistrate that when leaving England he was given to understand that any one in Canada could carry a revolver.

HE REACHES YOUNG MEN

NOYES POETRY POPULAR WITH RISING GENERATION.

Distinguished English Poet, Who Is Little More Than Boy Himself, Has a Splendid Record of Achievement In Almost Every Branch of His Art—Now on This Side of Atlantic.

Alfred Noyes, the young and distinguished English poet, is now on this side of the Atlantic on a lecture tour and will remain in this country for about six months. His poems and plays have been widely read upon

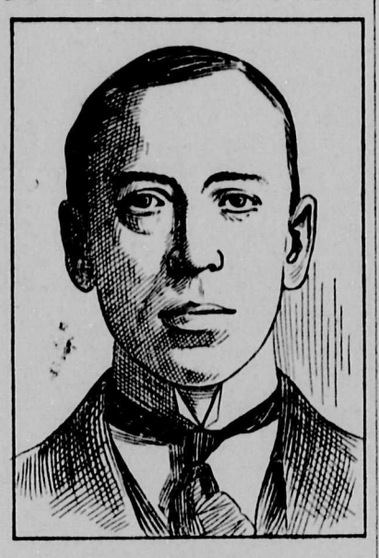

ALFRED NOYES.

this side of the water, and his popularity in Canada is emphasized by the fact that his work is a subject for study, and also for papers in the literature seminaries of Canadian universities. His verse and his personality make a special appeal to young men. Among some of his better known works are "The Loom of Tears," "The Flower of Old Japan," "The Feast of Wild Thyme" and "Drake," an English epic.

Lord Wolseley's Way.

A capital story is told of Lord Wolseley by Mr. Nourse, who, The Cottager and Artisan points out, was with the English forces through the Soudan campaign. At Korti, Nourse went into the postoffice to look for some letters. The postmaster was a native, and not much used to handwriting. He made superficial examination of a big pile of letters and papers, and said there was nothing for the applicant. Nourse asked to see the pile of letters, and while he was looking them over a man with nothing to designate his rank came into the office. He took in the situation at a glance. "Let's clear this thing out," he said. They jumped on the counter and proceeded to "clear it out" by first bundling out the postmaster.

Then they began a careful examination of the postoffice, and found it congested with mails for the army. They searched every nook and cranny, throwing the letters for each regiment into a different pile, and heaping up all the newspapers in the centre of the room. Then they went through each pile and separated it into companies. Before night every letter was in camp and distributed, and the next day the papers were out. Some time after Nourse found it necessary to see the commandant, and sitting near the tent to which he had been directed he saw his companion of the postoffice. "Hello, Charlie! I'm looking for the commandant. Where shall I find him?" "Well," said Charlie, "you won't have to look far. I'm the commandant. Come inside and have a bit to eat and drink." It was Lord Wolseley.

Bishops to Run Theatres.

The modern drama probably had its origin in the miracle plays, anciently played in churches. Mr. Albert Chevalier, the famous London comedian is now out with a proposition that the church should once again take theatricals under her wing.

"Let the Bishops of London and Kensington," advises Mr. Chevalier, "and others interested in the keeping of public entertainments up to the standard of their views, let them run a theatre and a music hall, engage a manager of experience, insist that their views concerning what is decent and what is indecent shall be observed, allow nothing to be staged of which they do not approve—make all this known to their followers, then give a good show, and it would not surprise me to find in a very short time that the bishops were in possession of two of he most paying concerns in the city of London.

"In making this suggestion I take it that each of the bishops has a sense of humor. Without it neither should enter into the entertainment world."

A Translator's Error.

"The Germans don't know everything; they don't always know how to translate English and Scotch words," said Sir Frederick Bridge in an address at the London Institution on "The Beggar's Opera."

The song for "Polly" was set to a delightful old Scotch tune, "Gin (if) thou were mine awn thing," and the translator not knowing the meaning of "gin" looked up the word in the dictionary and translated it "schnapps!"

Portraits of Dogs.

Talking about women and dogs, it might be mentioned that the latest craze of wealthy women who are dog-fanciers is to have the portraits of their pets painted in oils. It is not going too far to say that there is a colony of artists, with headquarters in London, who spend the greater part of their time in fulfilling commissions at shows in all parts of the country.

BUSINESS DIRECTORY

AUDITOR AND ACCOUNTANT.

H. J. A. BURNETT, AUDITOR AND Accountant. Telephone R447. Room 22 Hart Block.

P. H. Smith. W. J. Greves. AUDITORS AND ACCOUNTANTS. Work undertaken in city and outside points. 211-12 Westminster Trust Bldg. Phone 364. P. O. Box 507.

FRATERNAL.

NEW WESTMINSTER LODGE NO 2, B. P. O. E. of D. C., meet the first and third Friday at 8 p.m., Labor Temple, Seventh and Royal avenue. A. Wells Gray, Exalted Ruler; P. H. Smith Secretary.

L.O.O.M., NO 854—MEETS ON FIRST and third Tuesday in each month at 8 p.m. in the Labor Temple. David Boyle, Dictator; W. J. Groves, Secretary.

I. O. O. F. AMITY LODGE NO. 17—THE regular meeting of Amity lodge No. 27, I. O. O. F., is held every Monday night at 8 o'clock in Odd Fellows' Hall, corner Carnarvon and Eighth streets. Visiting brethern cordially invited. H. W. Sangster, N.G.; J. L. Watson, V. G.; W. C. Coatham, P. G., recording secretary; J. W. MacDonald, financial secretary.

FUNERAL DIRECTORS.

W. E. FALES & CO., 612-618 Agnes street, opposite Carnegie library. Most up-to-date funeral parlors in the city. Specialists in shipping. Lady assistant in attendance. Always open. Day phone 176, night phone 81.

S. BOWELL (SUCCESSOR TO CENTER & Hanna, Ltd.)—Funeral directors and embalmers. Parlors 405 Columbia street, New Westminster. Phone 893.

BOARD OF TRADE.

BOARD OF TRADE—NEW WESTMINSTER Board of Trade meets in the board room, City Hall, as follows: Third Friday of each month; quarterly meeting on the third Friday of February, May, August and November at 8 p.m. Annual meetings on the third Friday of February. C. H. Stuart Wade, secretary.

PROFESSIONAL.

CORBOULD, GRANT & McCOLL, BARristers, Solicitors, etc. 40 Lorne Street, New Westminster. G. E. Corbould, K. C. J. R. Grant. A. E. McColl.

ADAM SMITH JOHNSTON BARRISTER-at-law, Solicitor, etc. Solicitor for the Bank of Vancouver. Offices: Merchants Bank Building, New Westminster, B.C. Telephone No. 1070. Cable address "Johnston." Code Western Union.

W. F. HANSFORD, BARRISTER, SOlicitor, etc., Collister Block, corner Columbia and McKenzie streets, New Westminster, B.C. P. O. Box 285. Telephone 344.

WHITESIDE, EDMONDS & WHITEside — Barristers and Solicitors, Westminster Trust Blk., Columbia street, New Westminster, B. C. Cable address "Whiteside," Western Union. P. O. Drawer 200. Telephone 69. W. J. Whiteside, K. C.; H. L. Edmonds, D. Whiteside.

J. STILWELL CLUTE, Barrister-at-law, solicitor, etc.; corner Columbia and McKenzie streets, New Westminster, B. C. P. O. Box 112. Telephone 716.

J. P. HAMPTON BOLE, BARRISTER, Solicitor and Notary. Offices Hart block, 28 Lorne street, New Westminster, B. C.

McQUARRIE, MARTIN & CASSADY, Barristers and Solicitors. 605 to 610 Westminster Trust Block. G. E. Martin, W. G. McQuarrie and George L. Cassady.

SYNOPSIS OF COAL MINING REGULATIONS.

COAL MINING rights of the Dominion in Manitoba, Saskatchewan and Alberta, the Yukon Territory, the Northwest Territories and in a portion of the Province of British Columbia, may be leased for a term of twenty-one years at an annual rental of $1 an acre. Not more than 2560 acres will be leased to one applicant.

Application for a lease must be made by the applicant in person to the Agent or Sub-Agent of the district in which the rights applied for are situated.

In surveyed territory the land must be described by sections, or legal sub-divisions of sections, and in unsurveyed territory the tract applied for shall be staked out by the applicant himself.

Each application must be accompanied by a fee of $5 which will be refunded if the rights applied for are not available, but not otherwise. A royalty shall be paid on the merchantable output of the mine at the rate of five cents per ton.

The person operating the mine shall furnish the Agent with sworn returns accounting for the full quantity of merchantable coal mined and pay the royalty thereon. If the coal mining rights are not being operated such returns should be furnished at least once a year.

The lease will include the coal mining rights only, but the lessee will be permitted to purchase whatever available surface rights may be considered necessary for the working of the mine at the rate of $10 an acre.

For full information application should be made to the Secretary of the Department of the Interior, Ottawa, or to any Agent or Sub-Agent of Dominion Lands.

W. W. CORY,
Deputy Minister of the Interior.

N. B.—Unauthorised publication of this advertisement will not be paid for.

New Wellington
COAL
JOSEPH MAYERS
Office, 554 Front Street,
Foot of Sixth Street.
P. O. Box 345. Phone 105

Westminster
Transfer Co.
Office Phone 185. Barn Phone 137.
Begbie Street.
Baggage Delivered Promptly to Any Part of the City.
Light and Heavy Hauling
CITY OF NEW WESTMINSTER, B C.

Read The News

PROVINCIAL NEWS FROM ALL QUARTERS

Spring Operations Start on Vancouver Island—Mining News from the Boundary.

Public works are receiving considerable attention in and around Duncan. Postmaster Ford is about to move into a fine new office block, which has just been completed, while surveyors are now engaged in making investigations with a view to dredging the Cowichan river and constructing a canal. The Cowichan Leader says:

"Traverse lines from the railway bridge to the bay have been run in order to secure a map of the river bed and levels have been taken. Concerning the latter it is learned that a drop of over 30 feet has been encountered on a gradual slope from the bridge to the bay. Shallow water has also been experienced at points.

"Eight men are engaged in the survey and it is expected that the work will be completed in a week's time. The party is in charge of G. C. Rogers and Mr. Irwin. J. A. Shaw, who saw the survey instituted left on Sunday for Nanaimo on other business connected with the department.

"The party has experienced no difficulty with the Indians, who have been lending their aid in different ways to the survey.

"W. Dee, district superintendent of the government telephones for Vancouver and adjacent islands, was in Duncan on Tuesday making arrangements for equipping a room in the new post office building for the government telephone exchange. At present the government exchange is maintained in the B. C. Telephone building. A start on the installation of equipment and furnishings will be made next week. The move will be made inside of a month."

Miners on Parole.

Twenty-one of the twenty-two Ladysmith men sentenced for complicity in the August strike rioting and who were let out on parole by the governor general a week ago, have arrived in Nanaimo. They proceeded home to Ladysmith by auto. The men who returned home were: J. Allsop, Jr., J. H. Armstrong, Charles Axelson, William Bauld, George Bombero, Sam Brightman, James Colley, R. Cossar, Peter Galuska, H. Langdon, Duncan McKenzie, James Marshall, C. Mortimer, Steve Mrus, S. Puyanich, George Portrap, M. Slogar, W. Stackhouse, Chas. Yoga and Robert Walkinshaw. The other member of the parole party is John McKenzie who was liberated a short time ago on account of illness.

Recently, while two men in a motor car were going up the sharp hill just north of Nanoose the clutch on the machine refused to work and the car backed down the hill, despite the efforts of the drives, as the brake would not hold. The driver attempted to steer the car into the bank, but instead, went over a log guarding the only bad place on that side of the road. The car dropped with the men, going straight down more than 15 feet. Strange to say, neither man was seriously hurt and after the car had been pulled out with block and tackle it was found but little damaged.

At Nanaimo.

The new Dominion government rock crusher, Lobnitz II, specially constructed for work in Nanaimo harbor, arrived there last week. The Lobnitz is thoroughly modern in every way being the last word in boats of her kind in use in the Dominion. In several ways she is an improvement over the Lobnitz crusher at work in Victoria harbor. The hull and decks are of steel and she is well reinforced throughout, so that, if necessary a good sized gale could be weathered. The striking feature of the crusher is the big 22-ton "chisel" supported by enormously strong legs. This is the business end of the boat for it is the chisel that is sent down to crush the rock. The chisel is capped by a fine pointed piece of steel. It will be something more than ordinary rock that will withstand the onslaught of this mammoth 22-ton hammer. The chisel is operated by very powerful engines and there is a mass of steel cable and other mechanical contrivances in connection with the operating of this big hammer that will prove very interesting to those of a mechanical turn of mind.

Cumberland is to have a new opera house costing $20,000. The house it is stated has been leased for a long term to a Nanaimo man, representing Vancouver, Victoria and Nanaimo capital.

Boundary News.

"The Consolidated Mining and Smelting company of Canada, operating mines in the Kootenay and Boundary districts of British Columbia, and a smelter at Trail, has declared its regular quarterly dividend of $116,088, or $2 per share on the outstanding capitalization," says the Rossland Miner. The payment was made April 1 and with the distribution of January 1, brings the total of dividends to date to $1,478,413.

The Consolidated is one of the largest operating companies in the northwest and in recent months has taken over a number of partially developed properties in its territory that are now becoming fully explored. At the last meeting of the directors in 1913, a resolution was submitted to increase the annual dividends from 8 to 10 per cent, but was defeated. It is predicted, however, that the earnings of the company this year will justify the increase and that an extra dividend to bring the disbursements up to $10 a share will be declared.

This payment will bring the total disbursements of the British Columbia companies for the first three months of the year up to $667,176, to which Granby has contributed $225,000, the Standard Silver-Lead $150,000, the Consolidated $232,176 and Hedley $60,000."

Railway Construction.

Discussing construction plans of the Canadian Northern Pacific railway, The Armstrong Advertiser quotes a statement made by Sir Donald Mann in the company's official organ, The C. N. R. Bulletin. It follows: "The prevailing rumor that the C. N. R. would soon commence construction on the Kamloops-Vernon line, has been verified by Sir Donald Mann, vice-president of the road. Sir Donald stated that work on the Couteau water power, which is being developed near Vernon, would be rushed and that the C. N. R. was planning for a series of traction lines running from Vernon.

It is said by the Hedley Gazette that several carloads of supplies and horses have been shipped into Princeton from outside points for Guthrie, McDougall and company, who have a contract covering 87 miles on the Kettle Valley railway. Construction from the end of the line at Osprey lake to Princeton will be rushed to completion by next fall, and it is reported that Jacobs and Wendenhaff have the contract for the first five miles from Princeton east.

Kettle Valley Railway.

At Princeton the Kettle Valley line will use the line of the V., V. and E. and the rails on this line are laid as far as Tulameen and from this point the Great Northern and Kettle Valley lines are interested in the pushing of the construction over the summit and down the Coquihalla river to Hope. Both abutments are now completed on the large Kettle river bridge over the Fraser river at Hope; work on the western shore was completed last week. The V., V. and E. have their grading about completed up the Otter valley from Tulameen and are expected to lay steel on their completed sections shortly.

Prince Rupert papers are giving accounts of a visit paid to that city by Major Strong governor of Alaska. He was en route to Washington to consult with the department of the interior on a number of matters bearing on the administration of Alaska. One of the questions he is taking up is the adequate representation of Alaska at the Panama-Pacific international exposition which is to be held at San Francisco next year.

Dying Man Regains Sight.

Willows, Cal., April 12.—Before death took him W. D. Martin, 86, after years of blindness, had the satisfaction of seeing for an hour the faces of his loved ones and of taking a farewell look of earth.

Rail Passes Through Body.

Pittsburg, Pa., April 13.—The entire length of a 90 foot steel rail, red hot, passed through the body of Charles Miller, of Braddock as he worked today at a finishing mill in the Edgar Thomson steel works.

Boy Perished in Blizzard.

Bristol, Pa., April 13.—The body of William English, 14 years old, who had been missing since the blizzard of March 1, was found in a field 200 feet from his former home. It is believed the boy was caught in the snowstorm.

WRITE STORIES FOR MOVING PICTURE PLAYS

New, Spare-time Profession for Men and Women—One Man Makes $3500 in Six Months.

Owing to the large number of new motion picture theatres which are being opened throughout the country, there is offered to the men and women of today, a new profession, namely, that of writing moving picture plays. Producers are paying from $25 to $150 for each scenario accepted, upon which they can build a photo play.

$3500 in Six Months.

As it only requires a few hours' time to construct a complete play, you can readily see the immense possibilities in this work. One man, who gave the idea a tryout, writes that he earned $3500 in six months. It is possible for an intelligent person to meet with equal success.

One feature of the business which should appeal to everyone, is the the work may be done at home in spare time. No literary ability is required and women have as great as opportunity as men. Ideas for plots are constantly turning up, and may be put in sceneario form and sold for a good price.

Particulars Sent FREE.

Complete particulars of this most interesting and profitable profession may be had FREE OF CHARGE by sending a post card to

Photo-Play Association
BOX 158 WILKES-BARRE, PA.

The Bank of Vancouver

HEAD OFFICE: VANCOUVER, B.C.
Branches Throughout the Province of British Columbia.

Savings Department at all Branches Deposits of One Dollar and upwards received and interest at the highest current rate paid or credited half yearly.

A GENERAL BANKING BUSINESS TRANSACTED.

Drafts and Travellers' Cheques sold, payable in all parts of the world.

CHAS. G. PENNOCK, General Manager.
New Westminster Branch: A. W. BLACK, Manager.

E. H. BUCKLIN, Pres. and Genl. Mgr. N. BEARDSLEE, Vice-President. W. F. H. BUCKLIN Sec. and Treas.

SMALL-BUCKLIN LUMBER CO., Ltd.

MANUFACTURERS OF

Fir, Cedar and Spruce

Phones No. 7 and 877

AMERICAN LADIES' TAILORS

invite the ladies of this city to inspect their spring stock of the latest fabrics and styles. Special price for two weeks only $35 and $40. We guarantee perfect fit.

Corner Clarkson and Mackenzie Sts.

BOILERS Riveted Steel Pipes TANKS
BURN OIL
VULCAN IRON WORKS, LTD.
P. O. BOX 442 TELEPHONE 824

FRASER VALLEY DIVISION---B. C. ELECTRIC

ALTERATION OF RUNNING SCHEDULE.

Effective April 5, 1914. Subject to change without Notice.

Eastbound: Westbound:

DAILY THROUGH SERVICE.

Lv. New West	9:30, 14.00, 18.00	Lv Chilliwack	8.20, 13.35, 18.15
Ar. Chilliwack	12:10, 16.40, 20.40	Ar New West.	11.00, 16.15, 20.55

SPECIAL MORNING LOCAL.

Every morning except Friday a local leaves New Westminster at 7 a.m., arriving at Jardine at 7:50. Returning this train leaves Jardine at 7:55 and arrives in New Westminster at 8:50.

On Fridays (Market Day) the morning local leaves New Westminster at 6 a.m., and runs to Mt. Lehman. Returning leaves Mt. Lehman at 7:20, arriving at New Westminster at 8:50.

SATURDAY EVENING OWL SPECIAL—This service will be continued, train leaving Jardine at 6:05 p.m. and arriving at New Westminster at 7 p.m. Returning leaves New Westminster at 12:15 a.m., arriving at Jardine at 1 a.m.

MILK TRAINS—Leave Chilliwack at 7:00 and 15:35 daily, arriving at New Westminster at 10:40 and 18:45. Returning, milk trains leave New Westminster at 11:15 and 15:25, arriving at Chilliwack at 14:25 and 18:30.

BRITISH COLUMBIA ELECTRIC RAILWAY COMPANY

ADVERTISE IN THE DAILY NEWS

LONDON'S GREAT SEAL.

Historic Implement Will Be Placed In British Museum.

The mayoral seal of the Empire's capital — old London — which has been in use since 1381, has been replaced, and is to be exhibited in the British Museum.

When seals go out of use it is customary to cut a thick grove across the face of them so that further use may be obsolutely prevented, but in this case the aldermen were so much alive to the historic value of the seal that they would not allow it to be actually defaced.

In order to remove the seal from use, however, it was ceremonially tapped with a small hammer—of course, without any injury to the markings—and from that moment the new seal took its official place.

The reason why the seal has been withdrawn from use and a duplicate supplied is that it may be preserved from further wear. It was discovered a short time ago that the seal contains, as the lower part of its design, the earliest known representation of the City Arms — the Cross of St. George with the Sword of St. Paul. The discovery was recognized to be of particular importance in view of the fact that Sir William Walworth, mayor of London in 1831, killed Wat Tyler with a dagger in Smithfields.

Now there is still current a legend that the "dagger" was added to the City arms to commemorate this event. However, the mayoral seal can be proved to have been made certainly two months, probably six months before the death of Wat Tyler.

But, besides the fact that the seal disproves this legend, it was recognized that the earliest record of the City arms ought to be preserved without fear of the further defacing due to constant use. The inscription round the seal is already practically obliterated, no full letters remain, and if the seal were not withdrawn from use the incisions would undoubtedly lose their clearness in time.

There are other very intereting circumstances connected with the seal. The preservation up to the present date is in itself extraordinary for the reason that it bears the images of St. Thomas a Becket and St. Paul, and Henry VIII. ordered the destruction of St. Thomas a Becket's images and pictures throughout the whole realm.

When this order went forth, the reverse of the common seal of the City of London—which also bore the inscription: "Cease not, Thomas, to guard me who brought thee forth," referring to St. Thomas' birth in the city—was destroyed. How, then, did the mayoral seal escape? It presumably escaped destruction owing to an error in the official records relating in the seal, in which St. Thomas a Becket was called throughout St. Peter.

There is little doubt that Henry VIII.'s officers would have destroyed this seal but for this lucky error. The figure called St. Peter on the seal is undoubtedly St. Thomas a Becket since he wears the mitre.

The seal is a piece of very beautiful, deeply cut, Gothic work in silver, mounted on an iron boss, which was attached to the sealing press when documents were sealed.

The new seal is a precise duplicate except that two small Tudor roses have been put underneath the portion containing the City Arms, to distinguish it from the disused seal. In 1381 the officials of the city reported that the old mayoral seal was "too small and rude and ancient, and unbecoming and derogatory from the honor of the City," and recommended that "the new seal of honorable aspect and work of art which the mayor has had made" should be substituted for it. The substitution was made, and after 581 years the seal still shows its admirable workmanship.

Beginnings In Authorship.

The first appearance in print of that successful author, Mr. Arthur Pendennis, was a poem written to match an engraving which the proprietor of a magazine found unexpectedly thrown on his hands. M. Jules Claretie's first novel was composed under somewhat similar circumstances. Edmond Dentu, a prominent publisher under the Second Empire, had widely advertised a novel entitled "Une Drolesse," by a writer who signed herself Comtesse Dash. On the eve of publication the lady wanted the title altered. The publisher refused to make any change, and in order not to waste money, hunted around for an author capable of furnishing within four weeks a novel which the title would fit. M. Claretie undertook the task, and finished it well within the stipulated time.—London Chronicle.

A Lucky Englishman.

An Englishman is one of the lucky prize winners in the Spanish Christmas lottery. The first prize, commonly called "El Gordo," consisting of 6,000,000 pesetas, was won by an inhabitant of Madrid, who bought the ticket on Oct. 27. The name of its fortunate possessor has not yet transpired. The second prize, 3,000,000 pesetas (about £120,000), has fallen to No. 2,137. This ticket was purchased by the Madrid bankers, Messrs. Sainz and Sons, as far back as Aug. 29. The purchase was effected for an English client, and the ticket was sent to London. The third and fourth prizes of 2,000,000 pesetas and 1,000,000 pesetas have fallen to Barcelona and Madrid respectively.

Richest Church Site.

Another very interesting London building which is threatened with demolition is the church of St. Margaret's, Lothbury, situated at the back of the Bank of England. The land on which St. Margaret's stands is worth several pounds a square foot, being the richest church site in London. The original St. Margaret's was erected in the reign of Edward II. It was destroyed in the Great Fire, and rebuilt by Wren.

Two and a Half Hours on Operating Table

Specialist Could Not Remove Stone In The Bladder

GIN PILLS PASSED IT

JOLIETTE, P.Q.

"During August last, I went to Montreal to consult a specialist as I had been suffering terribly with Stone in the Bladder.

He decided to operate but said the stone was too large to remove and too hard to crush. I returned home and was recommended by a friend to try GIN PILLS.

They relieved the pain. I took two boxes and went back to the specialist. He said the stone was smaller but he could not remove it although he tried for two hours and a half. I returned home and continued to take GIN PILLS, and to my great surprise and joy, I passed the stone.

GIN PILLS are the best medicine in the world and because they did me so much good, I will recommend them all the rest of my life". 170

J. ALBERT LESSARD.

50c a box—6 for $2.50—at all dealers, and money back if they fail to give relief. Sample free. National Drug & Chem. Co. of Canada, Limited, Toronto.

DESCENDED FROM A DOG.

Natives of Girara, New Guinea, Claim That Distinguished Lineage.

Remarkable stories of the curious natives inhabiting Papua and various parts of New Guinea are related by Mr. W. N. Beaver, resident magistrate in the western division of New Guinea, who is now in England on leave. Mr. Beaver has been nine years in New Guinea, and for the past five years has been in charge of the western district, comprising some 30,000 square miles, and extending to the boundary of Dutch New Guinea. He has been engaged in all the important expeditions in that portion of the territory. Just before leaving Port Moresby he met Mr. John Henry Werner, who has been killed and eaten by the natives. Mr. Werner, who was a middle-aged man, had just arrived from Australia, and told Mr. Beaver that he was then going on an expedition in search of radium in the Gulf division of Papua, part of which is very wild.

Two of the most interesting expeditions in which Mr. Beaver took part were to the Girara country, which, for three parts of the year, is almost entirely submerged. The inhabitants are practically unknown, and in their ceremonies and customs are quite distinct from other New Guinea natives.

The expedition was despatched to punish the people for a number of murders committed in an inter-tribal raid. In conversation with a Reuter's representative, Mr. Beaver gave some interesting particulars of these people who, he said, claim descent from a dog. They possess five totems which are drawn on all their houses. Their villages are erected on hillocks so as to be clear of the water, and the people of each village inhabit one large common house, sometimes as much as four to five hundred feet long and sixty to eighty feet in width. The centre of this huge building is a kind of common hall which is only used by the men while the walls of the structure are divided into cubicles in three or four floors, access to which is gained by means of ladders.

The women are not allowed to enter the building by the same door as the men. These Girara people, though head hunters, are not cannibals. The men have a curious habit of dressing their hair on their faces, so that it appears like a length of rope. The Girara, who are the only people in Papua who cover their heads, wear head-dress consisting of a fibre hat.

Mr. Beaver states that a great deal of sorcery prevails in the western division. In the wilder parts of the country the chief is himself a head sorcerer. He claims to be able to separate his spirit from his body, and to send it on various missions, including that of killing people. Quite recently a number of sorcerers went by night to the house of a native on whom they cast a spell by pointing at him a human bone. They afterwards murdered their victim, and after his burial dug up the grave, eating portions of the body for purposes of sorcery.

To the west of the Fly River there is a general belief in a kind of clairvoyance. Mr. Beaver also recently explored a large tract of country in Dutch New Guinea where the majority of the people had never before been visited. These were very primitive folk, armed with bows and arrows. They assume a fierce aspect by inserting kangaroo claws in their nostrils and by wearing in their hair artificial tails extending to their wrists. In one district, near Daru, it is the custom to brand, by means of a mark on the shoulder or breast, girl children with the mark of the man they are subsequently to marry. Notwithstanding the great care taken by the Government, cannibalism still exists, and Mr. Beaver narrates that on several occasions he has come upon the scene of a cannibal feast, with the remains of human flesh lying around.

A Disillusioned Politician.

Mr. A. E. W. Mason is one of a number of disillusioned politicians who have tasted the joys of life in the British House of Commons and found them very flat. He discovered that the House "increases one's knowledge and narrows one's point of view," and is, moreover, fatal to a novelist's work.

It was Lord Morley who described the life of an M.P. at St. Stephen's as "business without work and idleness without rest," which admirably sums up the situation. He himself entirely disappeared from the House when writing his famous "Life of Gladstone." Lawyers are about the only class who can combine successfully their daily tasks with their Parliamentary duties. Hence the number who sit on both sides of the House. But there is not a man in the assembly who produces imaginative work of the first rank, and our foremost writers steer clear of the sterile atmosphere of St. Stephen's.

She Helped Her Father.

"I help my father in his work as much as I can. I think it is the duty of every girl to try to help her father," says Miss Olwen Lloyd George, the eldest daughter of the Chancellor of the Exchequer. Miss George, who is a charming, happy-looking girl of twenty-one, has taken over a sort of press department of the new Land Campaign. Her chief industry is the allocation and classification of all the press cuttings concerning her father, and when one considers the hundreds, and perhaps thousands, of references to the Chancellor of the Exchequer which are made in newspapers and magazines every week, the arduous nature of her task is apparent. Miss George goes to the Treasury every morning to get the newspapers, and she sorts them out and keeps a record in press-cutting books.

Growing Turkish Tobacco.

Turkish tobacco has now become the staple crop on eighty farms in South Africa, all of which have been successful in the production of this type of tobacco.

Queen Coming May 21.

New York, April 13.—A cablegram from Sofia, Bulgaria, received yesterday by William Caspar, representative of Queen Eleanor, states definitely that the queen will sail for New York on May 21.

DELAYS OPENING OF NAVIGATION

Snowstorm Has Prevented Possibility of Early Spring Opening—Forty Miles of Ice.

Sault Ste. Marie, Mich., April 13.—From present indications it is not probable that steamers will be able to make their way from Lake Huron to Lake Superior much before the usual time. For the past 20 years this has occurred about April 20. In 1902 the first boat locked through on April 1, while the latest since 1895 was April 26 in 1899. Last year, after a week's delay the big fleet passed here on April 22.

Again Whitefish Point holds the key to the situation. Although a week or ten days ago the ice conditions in that section appeared favorable, inclement weather and the heaviest snowstorm ever experienced in April according to the weather bureau, has again tightened up the entire season.

Robert Sarlson, whose many years' experience as light keeper at Whitefish Point, enables him to make very accurate estimates has expressed himself that, as a whole, the situation does not look any more favorable than a year ago. The opening which was in view below the point about ten days ago has frozen over and the main body of the bay is solid and has not moved any. It would baffle even an ice crusher. This field extends 40 miles into Lake Superior.

A large launch succeeded in making the river to Sugar island, a few miles down the old channel, with much needed supplies for settlers there. But little trouble was experienced with ice, it being practically open all the way down.

WOMEN THIEVES TELL OF STILL MORE HIDDEN LOOT

Portland, Ore., April 13.—Following further confessions by Mrs. Ella Crear, one of the women under arrest as a result of the disclosure of a conspiracy among women store clerks to rob their employers, diamonds and jewelry worth $2400 were recovered by District Attorney Walter Evans and his deputies. It had all been stolen from a store where Mrs. Crear was employed.

The total value of loot recovered now approximates $6000, and Mr. Evans says his prisoners have promised to disclose the hiding places of more valuables.

Of the jewels recovered one pair of diamond earrings was taken from Mrs. Della Rhude, a fellow culprit with Mrs. Crear, after Mrs. Crear had told the officers where they were. Mrs. Rhude readily produced them and explained that she had exchanged stolen wearing apparel to Mrs. Crear for them.

CARNEGIE COULD NOT GIVE UP LOST DIME

New York, April 13.—Andrew Carnegie lost a dime the other day in the Hotel Astor. He was attending a National Civic Federation luncheon, and when he pulled a handful of silver from his pocket to take an inventory a 10-cent piece slipped through his fingers and rolled under the speaker's table. When the meeting adjourned, Mr. Carnegie got down on his knees and searched for the elusive dime until he found it.

"Yes, Mr. Carnegie found the dime," said one of the guests seated near him. "I believe he had the good fortune to also find an extra nickel as a reward for his trouble."

Beachey's Looping Surpassed.

Los Angeles, Cal., April 13.—Delloyd Thompson "looped the loop" eight times here yesterday breaking Lincoln Beachey's previous American record of seven loops.

Barbers Boost Tariff.

San Jose, Cal., April 13.—Fifteen master barbers decided today to raise the price of shaves and haircuts in San Jose. Shaves have been raised from 15 cents to 25 cents. Haircuts will cost 50 cents.

Camden Farmer Missing.

Chatham, Ont., April 13.—Thomas Gordon, a Camden township farmer, is missing from his home near Thamesville, and relatives and friends are anxious on his account.

MYSTERIOUS DISEASE IS KILLING OFF HOGS

Quebec, April 13.—A mysterious disease is killing off the hogs wholesale at Beauport. About a fortnight ago more than 100 hogs died suddenly in Joseph Tremblay's piggery, and thinking that it was a case of hog cholera, the government inspector ordered that the whole herd which numbered several hundreds, should be destroyed and everything disinfected. Now the authorities at the Beauport asylum have lost a hundred anmials at once and, as they become ill immediately after eating, it is thought that the cause was not hog cholera but something in their food which poisoned them.

New York Has Fund for Fair.

Albany, N.Y., April 13.—For the expenses of New York state's participation in the Panama-Pacific exposition $400,000 became available today when Governor Glynn signed appropriation bills.

HERBERT P. VIDAL & CO.
LIMITED
STEAMSHIP AGENTS
CUSTOMS BROKERS & FORWARDERS
H.P. V & Co.
WAREHOUSING
STORAGE
D. D. WILSON, Manager.

JAMS—

We have many kinds and varieties of fruit preserves, with a wide range of prices. If your supply is becoming depleted the **MODEL** can supply your wants.

Strawberry Jam, 4 lb. tins 65c
Raspberry, Black Currant, Gooseberry, Plum, Damson, etc. 4 lb. tins 65c
Strawberry Jam, 5 lb tins..85c
Strawberry and Raspberry, 4 lb. glass jar 80c
Climax Brand Jams 5 lb. tins 55c
Noel's Scarlett Strawberry Jam, 1 lb. jar 20c
Noel's Fig Marmalade, 1 lb. jar 20c
Noel's Lemon Marmalade, 1 lb. jar 20c
Noel's Ginger Marmalade, 1 lb. jar 20c
Noel's Pineapple Marmalade, 1 lb. jar 20c
Noel's Afternoon Tea Marmalade, 1 lb. jar 20c

Plum Jam, Homemade.

Bramble Jelly, 1 lb. jar 25c
Red Currant Jelly, 1 lb. jar 25c
Kootenay Brand Strawberry jam, very fine quality, 2 lb. tin 30c

Model Grocery

MATHESON & JACOBSON.
308 Sixth St. Phone 1001-2.
East Burnaby Branch, Second St. and Fifteenth Ave. Edmonds Branch, Gray Block. Phone 1111L.

Is Your Executor Qualified?

To enable a company to do a trust business it is most essential that Directors and Officers be chosen who have made a success of business, and who, financially and otherwise, are able to carry our your instructions.

The Dominion Trust Company is in an exceptionally good position in this regard.

Invested Funds ..$13,480,221.65
Other Trusteeships $26,518,000.00

Let us draw your will. Wills drawn and kept without charge.

Dominion Trust Company.

The Perpetual Trustee.

4

Per Cent on Deposits

New Westminster Branch.
606 Columbia Street.
C. S. KEITH, Manager.

Eat Oranges

Delicious Oranges, 20 for 25c.; larger sizes per dozen ....25c, 35c. and 50c
Tangerine Oranges, per dozen .. 15c
Large Grape Fruit, 3 for 25c
Large and Juicy Lemons, dozen 25c

Our Special line of Chocolates, Creams and Caramels, fresh every week. Per lb. **25c**

Canned Corn, per tin 10c
Canned Peas, per tin 10c
Canned Pineapple, 1 lb. tins, 3 for 25c
Canned Pineapple 1½ lb tins, 2 for 25c
B. C. Milk, per tin 10c

SATISFACTION IS OUR AIM.

Dean's Grocery

Phone 386.
Burr Block Columbia Street.

Read - The - News

Local News

Resurvey Port Moody.

The provincial government surveyors have begun the re-establishment of their camp on the Clarke road, preparatory to the completion of the resurvey of Port Moody.

Every square in our immense stock marked down for the Easter trade. Denny & Ross. (3222)

Incorporate Social Club.

The Port Moody Social club is taking the necessary steps for incorporation and by the time the city council meets expects to have everything in order to relieve the civic body of the management of the city recreation park.

If you want your carpets properly cleaned phone 588. Our big vacuum machine does the work well. Denny & Ross. (3222)

Weather Today.

New Westminster and the lower mainland: Light to moderate winds, mostly southerly; cloudy and mild.

Briquettes, Briquettes, cheaper than coal. Barry Davis & Co., Phones 880 and 411 L. (3190)

Burnaby Board of Trade.

The regular monthly meeting of the Burnaby board of trade will be held in the municipal hall at Edmonds on Wednesday evening.

Wood! Wood! Wood! To Burn.

The best wood in the city delivered at your house 55 minutes after you phone the order. Superior Sash & Door Co. Phone 503. (3191)

For Law and Order.

Burnaby has stationed a policeman on the North road in the person of Constable Wright. Although eminently a peaceable district, Burquitlam welcomes a representative of law and order in their midst as a sort of Damoclean sword to transient trouble makers.

F. Mott will sell by public auction (under instructions from H. J. Russell) on Tuesday next, April 14, at 2 p.m. sharp, all the household furniture of Mrs. A. B. Chamberlin, 1016 Tenth avenue. Sale will comprise oak hall stand, Brussels carpets, portieres, solid oak bedroom suite, oak dining table and chairs, grass table, oak centre table, inlaid linoleum, Monarch range, crockery, window shades, garden tools, etc., etc. (3226)

Water for Port Moody.

The installation of water to Port Moody this summer may be taken as an accomplished fact. The city engineers have nearly completed their data for application to the government water commissioners and their full report will be submitted to the city council at the next meeting.

Eat at the Royal cafe, Dominion Trust building. Good cooking; good service. (3189)

Inquest This Afternoon.

The inquest in connection with the death of Arthur G. Jones, who was electrocuted in Burnaby late Saturday evening, will be held in W. E. Fales' undertaking parlors at 2:30 this afternoon. Dr. A. L. McQuarrie, the coroner for this district, will be in charge while Burnaby municipality will be represented by Chief Parkinson.

Insure in the Royal, the world's largest fire company. Agent, Alfred W. McLeod, the Insurance Man. (3188)

Burquitlam Women's Institute.

The first meeting of the recently organized Women's institute of Burquitlam will be held in the Agricultural hall, Austin road, this afternoon at 2:30. Mrs. George Alderson, the president, will deliver an illustrated address and the arrangements for the coming year will be made. An attractive feature of the session will be the presentation of a series of tableaux which is calculated to interest especially and be of educative value to the younger ladies of the community. The regular meetings of the institute have been fixed for the second Tuesday of each month.

Mortgages—Alfred W. McLeod. (3188)

Delegates to Report.

The report of the committee which went to Winnipeg last week in connection with the Dominion grain elevator, will be made to the city council by Mayor Gray this evening. Other important matters are likely to come up, including the Sapperton sewerage scheme and the present tangle in connection with the bond issues.

Financial Situation.

A report on the financial situation of the municipality is likely to be made by Reeve Fraser at the Burnaby council meeting this evening. It is altogether probable that the committees will meet later in the evening to take up the estimates. A considerable amount of pruning has become necessary in order to keep the tax rate to anything like that of 1913.

Residence Destroyed.

Fire destroyed the residence of A. L. Dickson at Alta Vista, Burnaby, yesterday morning, causing a loss of about $2000, with insurance of $1400. Paper in the area of the stove ignited, the flames spreading to other portions of the house before any attempt could be made to dampen their ardor.

Our annual special Bock Beer is distributed to the trade. Be sure and sample it, or order a case from your dealer. Westminster brewery. (3215)

Brings Oil Cargo.

The steamship Washentaw arrived in Port Moody Saturday with a cargo of crude oil for the B. C. Oil Refinery from Richmond, Cal. She left yesterday, having cleared her shipment. Two oil burning vessels, the Cowichan and the Celtic belonging to the Union Steamship company, loaded supplies for their own consumption at the B. C. Refinery wharf and also left yesterday.

THE BEAVER INTERURBAN TRANSFER CO.

121 Water St., Vancouver, B.C.

have started an auto freight service between Vancouver and New Westminster and way points. A reliable service guaranteed. Charges reasonable. Give us a trial.

Phones: Seymour 1843 and 6651.

ON THAT SHOPPING DAY

wouldn't it be nice for a little snack. Assorted Sandwiches, Toast and Tea.

THE STRAND CAFE

Music Phone 398

VICTORIAN ORDER OF NURSES.

MISS E. DOWNHAM

Residence: Room 118 McLeod Block. Phone 489 L.

MATERNITY, SURGICAL AND MEDICAL CASES ATTENDED.

Social *and* Personal

Mrs. T. A. Humphries, 428 Third street, will not receive this month.

The annual meeting of the ladies' aid society of Queen's Avenue Methodist church will be held Wednesday afternoon in the church parlors. Officers will be elected and a program mapped out for the coming season.

Mr. and Mrs. J. P. Shaw, 306 Fifth avenue, left for Kamloops yesterday where they were called on account of the death of Mrs. Shaw's mother, Mrs. M. Pithre. Word of the demise was received on Sunday.

Miss Laureta Ashdown, niece of Mrs. E. Murchie, has left for a visit to Notch Hill, B.C.

George McKee, North road, is recovering from a rather alarming attack of blood poisoning in her foot.

Alderman J. H. Macniece of Port Moody, has returned from the Winnipeg session of the grain commission, where he was a joint representative for Port Moody with Mayor Roe. The mayor is expected back today.

MUSIC AT HOME

is one of the chief reasons why young people stay contentedly there instead of seeking their amusements elsewhere.

Let us furnish the piano that will make your home attractive. The DOMINION PIANOS are here for your selection.

J. H. TODD'S MUSIC HOUSE
419 Columbia St., New Westminster

RUBBER GARDEN HOSE

Materials are the best obtainable; in all sizes. Cut to any length. Prices very moderate.

MULTIPED RUBBER HOSE—½ inch at 18c. ft; ¾ inch at 20c. ft.
"SUN" RUBBER HOSE—½ inch at 13c. ft.; ¾ inch at 15c. ft.
COTTON HOSE—½ inch at 15c. ft.; ¾ inch at 17c. ft.

SEE OUR SHOWING OF HAND TROWELS AND WEEDING FORKS

Prices, Trowels, each 5c
Weeding Forks .....15c and 20c
Hand Trowels and Forks 25c

THE LEADING HARDWARE STORE.

T. J. TRAPP & CO.

New Westminster. Phone 59.

MINERS END STRIKE.

Copper Miners in Upper Michigan Will Go Back to Work.

Houghton, Mich., April 13.—The strike of the copper miners in upper Michigan came to an end today as a result of a referendum vote taken yesterday among the members of the Western Federation of Miners. The strike had been in effect since last July, when 13,000 men, according to figures of the federation, demanded better wages and working conditions and recognition of the federation. Those in favor of calling off the strike totalled 3104; those against 1636.

Managers of the mines have announced that they will re-employ all men who have not been guilty of violence as soon as they give up their membership in the Western Federation of Miners and places can be found for them.

Bubonic Plague Spreading.

Havana, April 13.—The bubonic plague is spreading in spite of efforts of the sanitary department. One new case was reported today and two others are under surveillance. The total number of cases to date is seven with two under suspicion. Many blocks in the infected zone were put under quarantine tonight, the residents being ordered to move. A majority of the poor people are being housed in the Triscornia immigration camp.

No Word of Accident.

Havre, April 13.—No word has been received here of an accident to the steamship Niagara, although a rumor was current a day or two ago that she had put into the Azores on April 9. Had thi srumor been true, it is probable that more definite details would have reached Havre within 24 hours. The company's agent discredits the report that the Niagara is leaking or is otherwise disabled.

White House Wedding.

Washington, April 13.—Although there has been no formal announcement from the White House of the date for the wedding of Secretary McAdoo and Miss Eleanor Wilson, the youngest daughter of the President and Mrs. Wilson, friends who are in a position to know say Friday, May 8, has been tentatively selected. The affair is expected to be private, Mr. McAdoo's colleagues in the cabinet being practically the only guests outside of the two families.

Sam Visits Battlefields.

Ottawa, April 13—Hon. Sam Hughes minister of militia, returned today from a visit to the battlefields of Virginia. The minister was accompanied by several officers of the headquarters, including Col. Victor Williams, adjutant general, and Major Winters. Col. Hughes and the officers who accompanied him express themselves as being delighted with the trip and the hospitality of the people of Virginia.

Holiday at Ottawa.

Ottawa, April 13.—Easter Monday was a holiday in the government departments; none but urgent routine business was transacted. There has been no meeting of the cabinet since parliament adjourned for the Easter holidays, but Hon. George E. Foster will probably preside over one on Tuesday afternoon. Premier Borden who is enjoying a holiday in Virginia, will not be back in the capital until next week.

Historic Park.

Ottawa, April 13.—It is announced in the Canada Gazette that the site of Fort Howe, St. John, N.B., is adapted for the purpose of a historic park and that the property be transferred from the department of the militia to the department of the interior to be created under the Dominion forest reserves and parks act and created and maintained as a Dominion park to be known as Fort Howe national park.

Schooner in Danger.

Eastport, Maine, April 13.—The three masted schooner John Paul, of Franklin, Maine, ran ashore near Head harbor, Campobello, N.B., today, while bound for St. George, N.B. A tug was unable to float her and as the schooner lay in a bad position it was feared she would break in two.

WOOD! WOOD!

Block wood per load $3.00
Good bark slabs, load $2.50
Factory wood and dry cedar, per load $2.50

And now is the time to get it in and have it dry.

L. WILLIAMS.
Office Phone 74 House 424.

LUMBERMEN OF OTTAWA VALLEY ARE HANDICAPPED

Ottawa, April 13.—Lumbermen of the Ottawa valley are being handicapped by the extremely cold weather for this time of the year, now prevailing. Everything is in readiness to commence operations in the saw mills along the rivers, but ice is still fairly thick in some parts and consequently there is not sufficient water running to keep the mills going.

As soon as warmer weather comes to stay, hundreds of men will be engaged in work on the rivers driving logs.

"I have orders to engage 1000 men for different lumber firms," said a local employment agent this afternoon, "and as soon as the weather breaks I shall have no difficulty in getting this number as there is no dearth of good men waiting for work."

Indications are that there will be little demand for men to go into railway camps this year, there being little work to be done in railway construction in comparison with the past few years.

Royal Standard Sweet Muffins

No. 4—Cut Out and Paste in Recipe Book.

2¾ Cups Royal Standard.
½ cup sugar.
2 eggs.
5 teaspoonfuls baking powder.
1½ cups milk.
3 table spoons melted butter.
A little salt.
Bake in cups or gem pans.

BETTY BROWN.

"Do you know the muffin man?
Do you know his name?
Do you know the muffin man
Who lives in Drury Lane?"

DO you remember chanting this doggerel when you were *that* high? How good those muffins tasted!

But now-a-days it is not necessary to have a speaking acquaintance with the Drury Lane celebrity to obtain good muffins. You can beat his wares hollow by making them with Royal STANDARD FLOUR. He, poor fellow, had to be content with any flour he could get. The recipe quoted is more popular than his.

If you are out of "flour" ask your grocer for a sack of ROYAL STANDARD—your "buy word" for the best.

ROYAL STANDARD FLOUR — Absolutely Uniform — Laboratory Tested

AGAIN ON SALE WITH YOUR DRUGGIST. JOSHI'S

HINDU RHEUMATISM OIL

almost instantaneous and certain cure for all kinds of rheumatism, aches, pain, stiffness, Swelling, inflammation, rheumatic or otherwise

Joshi Medicine Co., Room 76, 142 Hastings Street, West, Vancouver, B.C.

LOSE NO TIME

OUR GARDEN SEEDS

Lawn Grass, Onion Setts
NOW IN STOCK
AT RYALL'S.
701 Columbia Street (Druggist and Optician) Phone 57

CAMP SITES AND COTTAGES

at White Rock or Ocean Park

Now is the time to look such propositions up. Don't wait till the season is here, but consult

White, Shiles & Co. or E. H. Sands
Columbia St., City. White Rock.

SEASONABLE GOODS OR PRICES

Fumed Oak Leather Couch Special	$9.75
Oak Davenport, a couch by day, a bed by night. Special	$25.00
Fumed Quartered Oak Library Set, three pieces. Special	$50.00
Baby Buggies, 6 only, values to $10.00. Special	$5.75
Iron Bed with Spring Mattress complete	$8.50
3-piece Mahogany Parlor Suite. A snap	$29.00
Quartered Oak Dining Room Suite, fumed, Extension Table, six Leather Padded Chairs and Buffet. A nice classy Suite. Complete	$59.00
Remnants of Inlaid Linoleum at, per square yard	45c
Baby Cribs, with Felt Mattress. Complete	$7.50

Our Heavy Discounts on Carpet Squares continue. We certainly sell the Rugs.

On Window Shades Our Prices are Right, and Workmanship the Best.

If You Want Your Carpet Properly Cleaned Phone 588

DENNY & ROSS

We deliver goods "Freight Paid" to any point in B. C.

THE BIG FURNITURE STORE.
Corner of Sixth and Carnarvon Sts. Phone 588

LACROSSE GOLF BOXING

SPORT

BASEBALL CRICKET

RACE NOW ON

Annual Alaska Dog Race Started Yesterday—Scotty Allen Pitted Against Johnson.

Nome, Alaska, April 13.—The All-Alaska sweepstakes dog race, 412 miles over the windswept snow trail from Nome to Candle and return, was begun as scheduled at 9 o'clock this morning. All the inhabitants of of Nome turned out to see the teams start. A blizzard was in progress and light snow falling.

Four teams are in the race: John Johnson's team, 18 dogs, driven by himself; Fred Ayer's team, 14 dogs, driven by himself; Leon Seppala's team, 14 dogs, driven by himself; and Allan and Darling's team, 16 dogs, owned by A. A. (Scotty) Allan of Nome, and Mrs. C. E. Darling, of Berkeley, Cal., and driven by Allan.

Johnson holds the record for the course. Allan has won the race twice, and Ayer won the 64 mile Solomon derby last month. The sweepstakes winner gets $3000 and a trophy cup.

CONTRACT JUMPERS

Baseball Players' Fraternity Expels Killifer—Magnates Rapped by President Fultz.

New York, April 13.—William M. Killifer, jr. ,catcher of the Philadelphia National league club, was expelled from the membership of the Baseball Players' Fraternity today for contract jumping. This action the fraternity took in conformity with a resolution it adopted last October prohibiting the breaches of contract.

In announcing Killifer's expulsion, David Fultz, president of the organization, alluded to "cut throat tactics" of ball club owners in inducing players to violate contracts. The magnates more than Killifer were blamed for his jumping to the Federals. Killifer is with the Philadelphias and the United States court has held that he is the property of that club.

Police Stopped Bout.

Sydney, N. S. W., April 13.—Jeff Smith, the American pugilist, easily outpointed Pat Bradley, of Australia, at the Stadium today. Bradley was so badly punished that the police stopped the bout in the sixteenth round.

Life Pension.

Baseball is not as mercenary a game as many folks like to believe. For instance, Arnold Hauser, who was the star shortstop of the St. Louis Nationals, has become permanently disabled, and Mrs. Britton, the owner of the team, has granted him a pension for life. Hauser will probably act in an advisory capacity for the manager of the team.

Elect Officers.

At the organization meeting of the Port Coquitlam Lacrosse club the following were elected officers: Honorary presidents, James Mars, T. W. Greer, W. Wilson, A. R. Millard; president, William Routley; secretary-treasurer, F. W. Watson; captain, Jack Black; delegates to league, George Atkinson, F. Rosenburg and A. Jackson.

Port Moody Shots.

The Port Moody Civilian Rifle club held its first practice on Good Friday when about a dozen members turned out. After six months hibernation the shooting was fair, Dr. Symmes proving the highest score with 85. There was a goodly proportion of 81s.

Sapperton 0, Caledonians 1.

Losing by the lone goal, Sapperton was knocked out of the Charity cup competition on the Powell street grounds, Vancouver, Saturday afternoon, by the Caledonians. The east enders were shy of Kipp, the left back, who has played a consistent game this season, while the forward line was twisted to allow for several necessary changes. Sapperton's loss means the elimination of every New Westminster team from the competition, the City losing out in the first round, while the Bankers and Rovers were disqualified as the result of a local squabble.

Lost to Blaine.

The New Westminster all-star baseball nine lost a close decision game at Blaine on Sunday, the final score being 5-4. The local boys were leading in the seventh, but a rank decision by the umpire, calling a ball with Billy Weingartner, for Blaine, at the plate, turned the tide. Another visit will be played to the Washington city in the near future.

BASEBALL

BIG LEAGUE BALL

National, American and Northwestern Teams Ready for Gong—Cool Weather.

New York, April 13.—Sunny skies are promised for the start of the major league pennant races of organized baseball tomorrow, although in nearly every city where opening games will be played there is a tang to the spring air which promises to keep "hot weather" pitchers on the bench with their "salary wings" muffled in their sweaters and makinaws. The following teams will oppose each other:

National League.
Boston at Brooklyn.
New York at Philadelphia.
Chicago at Cincinnati.
Pittsburg at St. Louis.

American League.
Cleveland at Chicago.
St. Louis at Detroit.
Philadelphia at New York.
Washington at Boston.

At Tacoma.

Tacoma, April 13.—A big automobile parade with city and state officials mingling with the baseball fans, will precede tomorrow's opening game here of the 1914 season of the Northwestern league, with the Vancouver Beavers billed against Tacoma. Governor Lister is scheduled to pitch the first ball and Kelly of the Tigers will receive it.

Spokane Ready.

Spokane, April 13—Preceded by an automobile parade in which two score high school, college and semi-professional teams will participate, as well as a delegation of baseball fans from surrounding towns, led by brass bands, the Northwestern league season will open here tomorrow in a contest in which the Spokane Indians will be opposed by the Victoria Bees. The weather conditions are unsettled.

Jess Willard Wins.

Buffalo, April 13.—Jess Willard of Kansas, knocked out Dan Daly of Newcastle, Pa., in the ninth round of a ten round match tonight.

New Bowling Record.

Atlantic City, N.J., April 13.—The Genesee team of Rochester tonight established a new world's tournament mark for five men teams at the National Bowling association by rolling an aggregate of 3035, 38 pins over the former record made by the Grand Centrals of Rochester, two years ago.

Will Pinch Bookies.

Oklahoma City, Okla., April 13.—If betting is permitted at the Tulsa race track tomorrow, Governor Cruce tonight said he would direct Frank M. Canton, adjutant general, to order out a company of militia to enforce the state anti-gambling laws Wednesday.

For fear that his crew would be placed under quarantine during an epidemic of mumps in the University of Washington, Coach Hi Conibear spirited the bunch away to California a week ahead of time.

ADDITIONAL SPORT ON PAGE 8.

EDISON THEATRE

PROGRAM FOR TODAY

SPECIAL FEATURE

SOPHIE PICKS A DEAD ONE

Essanay Comedy in two parts.

Selig

THE STORY OF VENUS

Drama.

Biograph

SHORTY MAKES A BET

Farce Comedy.

Lubin

VAGARIES OF FATE

Drama.

Too Late to Classify

WANTED—GOOD LOT—CLIENT HAS thoroughly modern rented bungalow situate one and a half blocks off Kingsway (car line) and four blocks from Cedar Cottage. Mortgage only encumbrance. Will trade for lot and pay cash for any difference. What have you to offer?

WILL GIVE CASH AND DEED TO Close in double corner at Cedar Cottage for bungalow. What have you to offer?

FOR SALE—IMPROVED CHICKEN ranch at a sacrifice. Has good house, good water, good chicken runs, etc.; five acres in all. Situate only two miles from city. For price and terms call or phone.

FOR RENT—$20 PER MONTH—722 7th avenue; 6 rooms, thoroughly modern; large lot.

FOR SALE—BUNGALOW AT A SACRIfice. Six rooms, thoroughly modern, new and every late convenience. Full size lot, garage and lane at rear, situate Dublin street, close to 12th. Owner leaving city and wants offer. Investigate this bargain at once.

Eastman and Co.
Phone 312.
201 Westminster Trust Building.

BUSY TAIL OF A WHALE.

Legend of the Origin of the Idea of the Screw Propeller.

The following extraordinarily interesting story is printed by the Marine Journal with the express stipulation that it cannot guarantee its authenticity, but gives it for what it is worth:

"'Way back in 1858 the stout Dutch bark Groote Marie, Captain Van der Broeck, bound from Amsterdam to the East Indies, became dismantled in trying to round the Cape of Good Hope and, because of high seas, was in a generally bad plight. Just as things were looking particularly black an investigation of a terrific blow received by the vessel on her high, square stern revealed the fact that a large whale had crashed partly through the rear boards and had got caught in the timbers. Fortunately water which was pouring into the aft hold was promptly blown out through the open hatchway by the struggling animal, and in endeavoring to release itself the big mammal lashed the water with its tail so violently that it propelled the bark ahead at seven knots an hour into Cape Town harbor.

"It was in watching the mighty effect of the whale's tail that the good captain conceived the idea of a screw propeller, but neither the Dutch merchants of Cape Town nor his brother skippers of Amsterdam were sufficiently interested in his tale to unite with him in patenting the device."

THE KING IS KING.

No "Power Behind the Throne" In England, It Is Said.

It is often asked who really inspires the king's attitude upon current questions of the day and, more particularly, who writes his speeches?

The king takes, it is possible to state, the closest interest in every leading question of the day, and, while he must of necessity take the advice of his responsible ministers, he has views of his own that he does not hesitate to pronounce whenever the occasion calls for it, while his speeches he "roughs out" entirely by himself.

This draft of what his majesty desires to say is then passed on to the officials of the private secretaries' office, who prepare the speech in set form and submit it to his majesty in formal language. This he goes through most carefully, and it often takes two or three rewritings before the king is thoroughly satisfied with it.

It may be said at once, however, that no words uttered by the king are approved until they have passed his most careful scrutiny. It is likewise possible to add that his majesty is an extremely good impromptu speaker and that some of his most notable utterances have been made without any previous preparation of any kind.—London Gentlewoman.

Didn't Stop.

A young man who was with a party of motor tourists making a trip through the mountains decided to stop over in an attractive place for a few days and went into the hotel to ascertain the rates.

"What are your rates?" he inquired.

"Seven dollars a day, sir," was the reply.

"If I stay," went on the man, "I shall want a room on the parlor floor."

"That will cost you $1 extra," said the clerk.

"I shall also want a room with a fireplace, where I can have a fire these chilly evenings."

"One dollar more, sir."

"And, of course," said the tourist, "I want one with a bath also."

"A dollar additional, sir."

"Well," said the man thoughtfully, "how much will you charge to let me leave the hotel just as I am?"—Pulitzer Magazine.

"Good Morning!"

When we are at our best a flood of life pours itself out in the simple old words "Good morning!"—a flood of meaning which strains to express itself in a thousand ways, but has to be content with verbal symbols. Our physical and vital energies, our love, our playfulness, our stores of gratitude for the world's past gifts, all that is calling us toward the future, comes rushing out in the time mellowed greeting. The depths of us, the concentrated and imprisoned energy of our inmost life, calls across the distance to the unseen depths of our fellow.—Atlantic.

Schoolboy Aspiration.

A schoolboy wrote the following essay on soap: "Soap is a kind of stuff made in cakes what you can't eat. It smells good and tastes orfel. Soap always tastes worse when you get it in your eye. Father says Eskimose don't never use soap. I wish I was an Eskimose!"

Made Him Live Up to It.

Downtrod—Never write letters, my boy, that you'll regret in after life. Dewtell—You speak as from experience? Downtrod—I do. In early correspondence with the lady who is now my wife I signed myself "Your obedient servaut."

Unmasked.

"I was introduced to your wife today, and she glared at me."

"I can't account for that."

"I can. I s'pose I'm your scapegoat, you old fraud!"—Kansas City Journal

Explosive.

An ambitious young writer having asked, "What magazine will give me the highest position quickest?" was told, "A powder magazine, if you contribute a fiery article."

DOMINIONS' COMMISSION.

Ottawa, April 13.—A tremendous mass of statistics and information of all kinds is being collected by the trade and commerce department in preparation for the visit of the Dominions' royal commission which will arrive in Canada in August. Some of the information has already been forwarded to England for the use of the commissioners before arriving in this country. The commission will arrive at Sydney on Aug. 15 and visit Halifax, St. John, Fredericton and thence vlist Montreal, Ottawa and Toronto.

HUMAN BROTHERHOOD.

When Disaster Came All Were Kin and Equality Reigned.

Friends who went through the horrors of the San Francisco earthquake in 1906 and kept their spiritual senses alert tell me that its most poignant experience was not one of horror or of pity, but of the almost miraculous attainment of human brotherhood.

"Just after the disaster, when rich and poor waited in line together for their allowance of bread and milk, I saw," says a friend, "a rich woman from the St. Francis hotel lying asleep on a doorstep with her head on a muff. A long sable coat was thrown over her, and under one corner of it a young Japanese boy, a perfect stranger to her, was curled up asleep. * * *

"Everybody was everybody's friend, and, though we were all dog tired, there was not a word of complaint or ill nature. To bivouac together in the park and care for each other's babies around fires of driftwood gathered on the beach transformed men and women into defenseless children of the earth, revealed each to each by their innate lovableness.

"Common danger and mutual helpfulness, common misfortune, common work, common confrontation with the elemental, brought a swift achievement of almost ideal brotherhood. A crushing blow made all the world for a time kin."—Atlantic Monthly.

TAKING A PHOTOGRAPH.

So Easy Nowadays That It Positively Peeved the Old Timer.

"I'm in an organization where the members are expected to furnish the secretary with photographs of themselves."

"Yes?"

"Well, I hadn't been to a photographer's for twenty years. I hated to go. I remembered the old head clamp, and the twisted spine, and the awkward hands, and the depressed chin, and the silly smile. It seemed to me worse than the dentist's. But I had to go. I walked into the photographer's big room like a Christian martyr, and the operator pointed out a chair, and I sat down, and he said, 'That's all.' I asked him to repeat it. He did. Then I got out of the chair and went back to my office."

"Well?"

"Well, I don't feel right about it. It didn't seem to me worth while. I don't think the photographer treated me right. It looked to me as if he had a disagreeable job on his hands and wanted to shirk it. He should have fussed over me more. What do I know about posing? Besides, there wasn't time. 'That's all,' he said, and flipped me out of the chair. They didn't snub me that way twenty years ago, no, sir!"—Cleveland Plain Dealer.

Made the Most of His Hats.

When Lord Milner held his first reception at Pretoria the officers and legislators were given to understand that frock coats and tall hats were expected of them. There was only one shop in the place in which silk hats were sold, and this had but four of them. The Transvaal legislators rushed off in a body to buy these four, but the hatter, not being mad, saw his opportunity in their extremity. He knew there was no time to get hats from any where else, so he resolved not to sell. He offered to let them out on hire at the rate of 10 shillings for ten minutes. His shop was close at hand. Four gentlemen could present themselves before his excellency. After ten minutes they must silently steal away and hand over their hired finery to another panting quartet. It was done, and the hatter still repeats dreamily as he recalls the moment of his life, "It would not have been fair to have sold them, not fair to my customers and not fair to myself."—London Globe.

"The Corsican Bandit."

Only those who have traveled a good deal in Italy can realize the depth of the resentment that is still felt there at the losses the country suffered through the "Corsican Bandit," as Napoleon has been dubbed. The Italians have a saying about the French, "Are the French thieves?" "No, but bona parte (a good part of them) are." And when a visitor goes to one city after another, sees one building after another that was robbed of its chief treasures by Napoleon, he begins to understand this savage sentiment. It is even stronger in Malta, which island was virtually swept clean of its splendors of medieval and renaissance art by the conqueror. The Maltese loot is all somewhere at the bottom of Alexandria bay, the ship on which Napoleon loaded it having foundered there.

Wat Tyler's Rebellion.

Attempts to fix by statute the wages of agricultural laborers in England were largely responsible for the great revolt of 1381, or "Wat Tyler's rebellion." It represented the despairing effort of landowners to get back to the level of wages before the black death came to make labor dear. But the lord of the manor overshot the mark. He wanted the day wage kept down to 4 cents to 6 cents a day. Had he put 6 cents to 8 cents in the schedule there might have been no rebellion

Badly Expressed.

Mother-in-law—It is so kind of you, Joseph, to take the trouble to drive me home! Son-in-law—Don't mention it! It's no trouble at all. On the contrary, it is the most delightful drive I have had for some time!—London Telegraph.

The wise prove and the foolish confess by their conduct that a life of employment is the only life worth leading.—William Paley.

WESTMINSTER TRUST LIMITED
HEAD OFFICE - NEW WESTMINSTER, B.C.
J. J. JONES, MAN-DIR. J. A. RENNIE, SECY-TRES

FOR RENT

8-roomed Modern House, 616 Hamilton Street. Rent, $30.00 per month.

2 7-room Modern Houses, 1214 and 1216 Hamilton Street. Rent $20.00 per month.

5-roomed Cottage, Modern, 207 Clinton Place. Rent $20.00 per month.

5-roomed and den Bungalow, modern, 726 2nd St. Rent $20.00 per month.

All the above specially recommended. Call in and see our listings. Modern Suites and Offices for rent. All rents reasonable. Apply Rent Department.

Watch This Space

It will be occupied daily by the advertisements of the

Western Supply COMPANY

WESTMINSTER OPERA HOUSE

APRIL 16 AND 17.

Gilbert and Sullivan's Comc Opera

The Yeomen of the Guard

In Aid of Local Hospitals..

Produced by the Westminster Operatic Club.

Chorus of Fifty Voices and Full Orchestra.

All Local Talent.

Seat Sale opens at Hill's Drug Store

Thursday, April 9th.

Tickets .....50c. to $1.50.

At the Theatres

"THE THIRD DEGREE."

The Griffith stock company made a big hit last night when they presented "The Third Degree." The play deals with the methods used by the New York police when they want to convict a prisoner of a crime. Every member of the company played their respective parts well and the large audience appreciated it. "The Third Degree" will be repeated tonight.

VINDICATES BECKER

(Continued from page one)

4 o'clock Monday morning. He made the following among other statements in the presence of myself, Principal Keeper McInerney, the chaplain, his mother and his sister. They urged him to tell the whole truth. He hesitated and said:

"'I don't want to make any statements for the public. I do not fear for myself, but I do fear for you.'

"His sister replied: 'Don't have any fear for us, we will take care of ourselves; God will protect us.'

"His mother and sister continued to urge him to tell the truth. He said: 'I did not do the shooting. The men who fired the shots were Gyp, Louie and Vallon.'

Was Five Miles Away.

"He said: 'I was five miles away at the time. So far as I know Becker had nothing to do with the case. It was a gamblers' fight.'

"He mentioned several raids on gambling houses and said that the story Shapiro told to Commissioner Dougherty was true. He said: 'I told some lies on the stand to prove an alibi for the rest of the boys. The testimony about the conversation with Rose in the car on the way down was not true. I was in Bridgey Webber's when the arrangements were made. I did not know just what the arrangements were. I knew something was coming off. I did not see Louie pack the trunk as I testified on the stand. There were guns there, but not the ones they used.' When asked how he gained this information he said: 'I heard the boys talking about it since I was here.'

"The conversation then related to other matters not directly connected with the Rosenthal murder. He admitted his knowledge of and participation in the preparations for the murder, but denied his presence when the actual murder was committed."

According to Clancy, practically everything that Cirofici said after he started to make his final statement was voluntary. His defence of Becker came absolutely without suggestion from any one, the warden maintained.

After making his statement Cirofici almost collapsed and this was the cause of the sudden switch in the warden's plans which sent "Dago Frank" to the chair first instead of "Gyp the Blood."

ROYAL THEATRE

LAST TIME TONIGHT

THE THIRD DEGREE

Presented by

GRIFFITH STOCK CO.

Positively the Best Stock Company Ever in Westminster.

PHONE 1068

and Reserve Your Seats.

Prices:
15c
25c
35c
Worth a Dollar

ADVERTISE IN THE DAILY NEWS

Provincial Library
31-12-14
Librarian

Classified Advertising

AGENCIES.

CLASSIFIED ADS WILL BE RECEIVED for The News at the following places: F. T. Hill's drug store, 628 Columbia street; A. Sprice, Queensborough, Lulu Island; Mrs. E. Larden, Highland Park; Mrs. V. Lewis, Alta Vista.

RATES.

Classified—One cent per word per day; 4c per word per week; 15c per month; 5000 words, to be used as required within one year from date of contract,, $25.00.

UNION LABEL 4

WANTED—MISCELLANEOUS.

WANTED—WOMAN TO DO GENeral housework. Must be willing to help with children. Apply 538 Eighth street. (3238)

FIFTEEN DOLLARS WEEKLY AND expenses for trustworthy man or woman to act as travelling representative. Rapid promotion. Previous experience unnecessary. Commence in home territory. Winston Co., Ltd., Toronto, Ont. (3144)

FRASER VALLEY JUNK CO., 329 Front St. Phone 213. Cash paid for all kinds of junk, bottles, sacks, barrels, cast iron, old rags, old rubber boots and shoes. (3195)

WANTED — HOUSEHOLD FURNIture in large or small quantities; highest prices paid. Auction sales conducted. H. J. Russell, King's hotel block, Columbia street. Phone 881. (3184)

WANTED — HOUSEHOLD FURNIture, or stocks in trade, in large or small quantities, highest price paid. Or Fred Davis will sell your goods by public auction with guaranteed results, or no commission charged. See the expert on furniture before you give your goods away. Address Fred Davis, 548 Columbia street, New Westminster. (3183)

TO RENT.

TO RENT—SUITE OF NICELY furnished housekeeking rooms, 37 Agnes street. Telephone 635 L. (3234)

FOR RENT—SEVEN ROOM HOUSE. 722 Seventh avenue. Apply 728 Seventh avenue. (3229)

FOR RENT—FURNISHED HOUSEkeeping and bedrooms. 420 St. George street. (3182) (3182)

FOR RENT—IF YOU HAVE ROOMS to rent try an ad. in this column.

LAND REGISTRY ACT.

Re Part 4.104 acres of Lot 4 of Southwest Quarter Section 22, Township 16, Map 895, as shewn and colored red on sketch deposited No. 351, in the District of New Westminster.

Whereas proof of the loss of Certificate of Title Number 26549F, issued in the name of Alexander Johnston, has been filed in this office.

Notice is hereby given that I shall, at the expiration of one month from the date of the first publication hereof, in a daily newspaper published in the City of New Westminster, issue a duplicate of the said Certificate, unless in the meantime valid objection be made to me in writing.

J. C. GWYNN,
District Registrar.
Land Registry Office, New Westminster, B.C., 31st March, 1914. (3177)

Mrs. and Miss Cave-Browne-Cave
L.R.A.M., A.R.C.M.
MEMBERS OF THE INCORPORATED SOCIETY OF MUSICIANS.

Lessons in Pianoforte, Violin, Singing, Voice Production, Theory (in class or privately), Harmony, Counterpoint, Musical Form and History.

Pupils prepared for the examinations of the Associated Board of the Royal Academy of Music and Royal College of Music. Also Professional Diplomas, Teacher or Performer.

For terms, etc., apply 51 Dufferin Street. Phone 411 R.

LAND REGISTRY ACT.

Re Lot 1, Subdiivsion of Lot 396, Group 1, Map 830, in the District of New Westminster.

Whereas proof of the lost of Certificate of Title Number 6524F, issued in the name of John A. Campbell has been filed in this office.

Notice is hereby given that I shall, at the expiration of one month from the date of the first publication hereof, in a daily newspaper published in the City of New Westminster, issue a duplicate of the said Certificate, unless in the meantime valid objection be made to me in writing.

J. C. GWYNN,
District Registrar of Titles.
Land Registry Office,
New Westminster B. C.,
12th March, 1904. (3082)

CANADIAN PACIFIC RAILWAY CO.

Three transcontinental trains daily with through tourist, standard and dining cars.

Toronto Express leaves at 7:50 a.m.
Imperial Limited leaves at 8:10 p.m.
St. Paul Express leaves at 1:25 p.m.

For rates and reservations apply

E. GOULET,
Agent.
Or H. W. BRODIE, G. P. A., Vancouver

Read - The - News

FOR SALE

FOR SALE—FIVE PASSENGER, 30 horse power, auto in first class condition. Apply Box 3237 The News. (3237)

SNAP FOR QUICK SALE—NEW five room house, pannel setting and dining room, full plumbing and basement, fireplace, buffet, davenport, dining table and chairs, kitchen cabinet, range, electrical light. All worth $3200, but will sell for $2500, $100 down, $25 per month including interest at 6 per cent. Mrs. M. Wolfson, Fifteenth avenue and Sixth street, East Burnaby. Please call after 6 p.m., evenings or Sunday. (3232)

FOR SALE OR RENT — FIRST class farm of 80 acres on B. C. E. R., capable of pasturing 40 head of cows, 115 tons of hay in barn. Fine buildings piped with water. Apply Wm. McDonald, Murrayville, B. C. (3228)

FOR SALE—TWO CHOICE LOTS at Maple Beach Park, Boundary Bay. Apply Box 999 News office.

FOR SALE—TWO CIRCULAR SAWS and saw table complete. Apply at The News office.

FOR SALE—SELL YOUR PROPerty through an ad. in this column.

FOR SALE—$1.00 DOWN, $1.00 PER week, Canada's Pride Malleable Ranges; every one guaranteed. Market square. (3187)

COLLECTIONS.

BAD DEBTS COLLECTED EVERYwhere. No collection, no charge American-Vancouver Mercantile Agency, 336 Hastings street west, Vancouver. (3185)

AUCTION SALES.

FURNITURE, STORE STOCKS AND farm sales conducted. Furniture bought for cash. P. B. Brown, 17 Begbie street, New Westminster. (3186)

CANADIAN PACIFIC

B. C. COAST SS. SERVICE

From Vancouver for Victoria.
10:00 a.m. .....Daily
2:00 p.m. .....Daily
11:45 p.m. .....Daily

From Vancouver for Seattle.
10:00 a.m. .....Daily
11:00 p.m. .....Daily
Steamer leaves at 11:45 p.m. on Saturdays.

From Vancouver for Nanaimo.
9:00 p.m. .....Daily

Nanaimo, Union Bay and Comox.
9:00 a.m. ....Wednesday and Friday

Vancouver, Union Bay, Powell River.
11:45 a.m.....Every other Saturday

For Prince Rupert and Alaska.
11:00 p.m. .....Feb. 14 and 28

Prince Rupert and Granby Bay.
11:00 p.m. .....Wednesdays

For Gulf Island Points.
7:00 a.m. Tuesdays and Fridays for Victoria, calling at points in the Gulf Islands.

E. GOULET, Agent, New Westminster
H. W. BRODIE, G. P. A., Vancouver

Y.W.C.A. COLUMBIA STREET, NEW WESTMINSTER

Girls' classes, Tuesday 7:30 p.m.; Adult classes, Thursday, 10:30 a.m.; Sewing classes, Thursday, 7:30 p.m. Boarding and room rates reasonable. Meals served to ladies and gentlemen. Special dinner Fridays, 11:30 to 1:30. For particulars call phone 1324.

HEE CHUNG
MERCHANT TAILOR.

Spring Suitings just arrived. See them. Perfect fit and workmanship guaranteed. Prices from $18.00 up. 701 Front Street.

TENDERS FOR DREDGING.

SEALED TENDERS addressed to the undersigned, and endorsed "Tender for Dredging, Nanaimo, B.C.," will be received until 4:00 p.m. Tuesday, April 28, 1914 for dredging required at Nanaimo, British Columbia.

Tenders will not be considered unless made on the forms supplied, and signed with the actual signatures of tenderers.

Combined specification and form of tender can be obtained on application to the Secretary, Department of Public Works, Ottawa. Tenders must include the towing of the plant to and from the work.

The dredges and other plant which are intended to be employed on this work shall have been duly registered in Canada at the time of the filing of this tender with the Department or shall have been built in Canada after the filing of the tender.

Contractors must be ready to begin work within thirty days after the date they have been notified of the acceptance of their tender.

Each tender must be accompanied by an accepted cheque on a chartered bank, payable to the order of the Honorable the Minister of Public Works, for five per cent (5 p.c.) of the contract price, but no cheque to be for less than fifteen hundred dollars, which will be forfeited if the person tendering decline to enter into a contract when called upon to do so, or fail to complete the work contracted for. If the tender be not accepted the cheque will be returned.

The Department does not bind itself to accept the lowest or any tender.

By Order,
R. C. DESROCHERS,
Secretary.
Department of Public Works, Ottawa, March 24, 1914.

Newspapers will not be paid for this advertisement if they insert it without authority from the Department. (3167)

CURES BY RADIUM FEW IN NUMBER

All Hope of Curing Cancer by Radium Abandoned by Leading Surgeons in America.

New York, April 13.—All hope of curing cancer by radium has been abandoned by some of the foremost surgeons and research workers of the country, who declared at a meeting of the American Society for the Control of Cancer that the failures of radium outnumber the cures 100 to 1.

That nothing is of avail against the most dreaded disease but use of the knife was the opinion advanced by Dr. William H. Mayo, of Rochester, Minn.

Operation is the only cure, but radium or ray treatment is in order as a temporary palliative where operation is impossible, according to Dr. Francis G. Wood, director of cancer research at Columbia university. Failures from radium outnumber the cures 100 to 1, he said. Another generation will be required, he said, to furnish knowledge on the real cause and actual nature of cancer. Experiments for 35 centuries show that heredity plays a small part, if any at all, in its appearance.

Change of Habits Helps.

That a change in the habits and customs may reduce the disease to some extent was a ray of hope held out by Dr. Mayo, who also said any cancer could be cured if operated upon in its early stages. "If we could only tell how to avoid it, I would be glad, because I am frank to admit that we do not know," he asserted. He said that the statement of the use of meat was one of the habits to be avoided in connection with cancer prevention had been wrongly attributed to him.

The only optimistic note at the meeting was struck by Dr. J. C. Collins Warren, chairman of the Harvard cancer commission, who, after reviewing its work, stated that the prospect for progress in combating cancer had never seemed so bright as now. Immediate discovery of the causes of cancer could be expected, but the scientific commission in research work had entered upon a field where progress was sure though slow, he declared.

Operate on the Heart.

Dr. Alexis Carrel, head of the Rockefeller institute and winner of a Nobel science, discussed his latest experiment in surgery of the heart before the American Surgical association.

"In several recent instances," Dr. Carrel said, "I have succeeded in clamping en masse the neck and pedicle of the heart, thus shutting off the circulation of the blood for two or three minutes and giving opportunity for a rapid operation on the aortic and pulmonary valves. After the operation was completed and the clamps removed, the heart resumed its pulsation and after a short time the pulsations became regular.

Exposes the Valves.

"In no case were there any accidents, nor was there any need of massaging the heart when the interruption of the circulation did not exceed two and one-third minutes. The valves were generally exposed by an incision about an inch and a half long, made half in the pulmonary artery, and half on the ventricle of the heart."

BANFF PAVILION READY FOR TOURISTS

Will Fill a Long Felt Want at Mountain Resort—Cost $20,000—Eliminate Mosquito Pest.

Banff, April 13.—There has just been completed, at a cost approaching $20,000, a magnificent pavilion, which will be used in conjunction with the new recreation grounds, also rapidly nearing completion, at Banff.

Most visitors to Banff in the good old summer time will remember the slough on the right-hand side of the road leading to the Cave and Basin, where the mosquitoes were merry every day and where were bred the most ferocious kind of the many varieties of that pest. Mr. Clarke, the superintendent of the Rocky mountain park, and Mr. Child, the resident engineer, took the matter in hand, and out of that sometimes pestiferous place has been made a spacious recreation ground, which, it is hoped, will become one of the best assets of the town in the summer months. The ground was circled by a broad and deep ditch last year, and at present there is a gang of men digging the trench for a trunk sewer that will carry the water from the grounds to the Bow river just above the falls.

Prepared at Ottawa.

The plans for the pavilion were drawn for the parks department, by Mr. Sullivan, at Ottawa, and the work was let to Messrs. Bennett-Debnam, at about $18,000, the construction being done under the supervision of Mr. Child. The building consists of a large dancing hall, about 200 feet long and 30 feet wide, with the necessary accommodation in the direction of cloak rooms, baths (tub and spray), kitchens and offices, at each end. The main room is heated by three capacious fire-places built in cobble stone within ingles, and the side of this hall looking on to the recreation grounds is of glass, with doors opening on to a balcony running the whole length of the facade and commanding a fine view of the various sports grounds that have been planned.

Work will be rushed towards absolute completion, both inside and outside the building, and it is expected to have at least part of the grounds in shape for the sports planned to take place on May 24. There remains yet to be done in the building only the placing of the electric light fixtures, while the completion of the grounds, which will entail the making of running paths, baseball and football grounds, a driveway for vehicles, considerable planting of grass, and similar work, will be only a matter of warm weather during the next few months.

There has been considerable adverse criticism of the building by many who have either not seen it at close quarters, or are disappointed that it is not high enough to be in plain view from the bridge, or the Cave and Basin road; but an inspection of the pavilion has only to be made to bring those to the opinion that it is of a most tasteful and artistic design throughout, is in complete accord with the general air of rusticity which it seems to be the aim of the authorities to impart to buildings in the town, outside the business section, and is as complete in detail as it is simply artistic in conception.

C.P.R. MAKES BID FOR ALASKA TRADE

S.S. Princess Charlotte Will Go on Northern Run in 1915—Two New Boats Coming Out.

Victoria, April 13.—As soon as the new 5000-ton coastal steamships Princess Margaret and Princess Irene reach this port from the Clyde, the well known flyer Princess Charlotte will be withdrawn from the triangular service and fitted out for the tourist trade between Victoria and Alaska.

This announcement is made by Captain J. W. Troup, manager of the C. P. R. steamships, when asked the intentions of the company concerning the disposal of the older boats following the advent of the palatial Princesses now under construction on the Clyde.

Captain Troup is authority for stating that the Princess Margaret and Princess Irene will be placed in operation on the Victoria, Vancouver and Seattle route early next year. The two new vessels are expected to be delivered on this coast by Messrs. Denny & Bros., of Dumbarton, in February of next year, and they will be placed in service without delay.

After Tourist Trade.

Apparently it is the intention of the C. P. R. to go after the Alaskan tourist business with a vengeance. The Princess Charlotte is acknowledged to be one of the finest boats now in operation on the Pacific coast and she will make a splendid excursion craft for the route on which it is intended to operate her. Within the next few weeks the C. P. R. will dispatch the fine steamer Princess Alice as an excursion steamer between Victoria, Vancouver and all points of interest in Northern British Columbia and Alaska. She will be temporarily withdrawn from the gulf service and will make at least six round trips.

Next year the Alaskan tourist season will be inaugurated by the fine steamer Princess Charlotte and she will be operated on regular schedule throughout the summer season. The palatial steamships Princess Margaret and Princess Irene are even now fast nearing completion at the Dumbarton yards. Captain Troup states that he has been advised that the Princess Margaret is fully plated and ready for the launching ceremony. The Princess Irene will be ready to send into the water a month after the Princess Margaret is sent down the ways.

A DON JUAN IN IMAGINATION.

Woman Reader Shows Flaw in George Moore's Alleged Adventures.

London, April 13.—According to George Moore himself, he has been no end of a dog in his day, and he has spilled much ink to prove it. But the veraciousness of these Don Juan-like episodes are contested by many of Mr. Moore's friends. A well known Dublin lady tells the following story of the Irish author:

She had been reading a book by him, in which was given a real Moore description of a girl lying in her bath with her hair streaming behind her. "You could never have seen a girl taking her bath," remarked this lady unkindly to George Moore, "for if you had you would know that a girl invariably puts up her hair before taking a bath."

"There are three kinds of men," remarked the lady. "Those who kiss and don't tell; those who kiss and tell and those who don't kiss and tell. George Moore belongs to the last."

SYSTEM OF FRAUD WAS WIDESPREAD

Further Charges to Be Preferred Against Fake Insurance Company Promoter.

Toronto, April 13.—A second warrant was sworn out yesterday for the arrest of Leslie Downey, who was taken to St. Catharines last night to stand trial on a charge of obtaining $300 by fraud in connection with the sale of stock in a company known as the Colonial Life Insurance company, which investigations by the police proved to exist on paper only. The warrant, which was sworn out by Kenneth McKinnon, also charges Downey's alleged partner, Horatio L. Pierce, whose whereabouts is at present unknown. Following the trial in St. Catharines, Downey will be brought here to face the second charge. As the police expect a number of complaints, the warrant was worded so as to cover all cases. It reads: "That Leslie Downey and Horatio L. Pierce did conspire to defraud Kenneth McKinnon and others out of certain sums of money, their property."

Investigations by the police proved that several months ago Downey and Pierce applied to the federal government for a charter for a company to be known as the United Empire Life Insurance company. The charter was refused. They then apparently proceeded to organize the Colonial Life Insurance company, for which they intended to apply for a provincial license.

Hitch in Plans.

In order to secure a license it was necessary for them to show the government that they had a stipulated cash capital in a recognized trust company. This money, which was to be raised from the sale of stock, was, according to the police, to be deposited with the Union Trust company. Some hitch occurred in the transaction, and the Union Trust company refused to have anything to do with the promoters. They accordingly organized the Traders' Security company, still unrecognized by the government, and with it they deposited the proceeds of the sale of the Colonial stock. As Downey and Pierce were the promoters of both companies, they were therefore merely taking the money out of one pocket and putting it into another.

That numerous charges will be laid against the men is the opinion of the police. Following the report of his arrest a number of people who had bought stock in the company communicated with the police, the larger proportion being residents of Toronto. Several of the complainants were doctors. They stated that Downey had written them asking them to accept the position of medical inspectors and, on their acceptance, had later visited them and induced them to buy some of the stock of the proposed company.

A hitch occurred in the transfer of Downey to St. Catharines. It appears that a man, also named Leslie Downey, is wanted in the town for the theft of a number of articles of jewelry from a guest at the Russell house last Monday. The chief constable, believing this was the man the local police had arrested, sent a constable with a warrant bearing the theft charge. As a result a hurried message had to be sent to St. Catharines on the constable's arrival here, and the correct warrant sent by special delivery before the prisoner could be handed over by the Toronto police.

TWELVE DISEASES UPON 11 DAYS' TRIP

San Fancisco, April 13.—Capt. Jas. I. Mabee, medical corps, stationed at the Letterman General Hospital at the Presidio, says maybe he will take another trip back east again, but he doubts it. He says California climate is good enough for him.

The captain has returned from a trip to Washington, D. C. where he went in charge of seventeen insane soldjers. He was gone eleven days, and during that time contracted twelve different diseases.

"It was the weather," he said upon his return. "Every day was different, so every day I got a different disease, excepting one day when I got two—pneumonia and grippe. I wouldn't be alive now except for the fact that my different ailments came so fast that one immediately drove out the other. We did have three good days on the trip, for on those three days blizzards raged and we knew what to expect.

"Aside from the blizzards, the weather was teriffic. As a medical man I wouldn't have missed the trip for anything, for it isn't given to every doctor to diagnose a new ailment for himself every day. The only really serious thing I didn't get was sunstroke. I don't know why I didn't get a sunstroke along with the other things, excepting that the sun didn't shine any.

"Outside of my own troubles and looking out for seventeen lunatics, I had a glorious trip. Nothing like travel to keep one interested in life."

Officers Accused of Murder.

Lexington, Ky., April 13.—Chief of Police Joseph Spiver and Patrolman Henry Denney were arrested today charged with murder.

Matchless

helps to women's comfort, physical well-being, and beauty—sure to promote healthy, natural action of the organs of digestion and elimination—the tonic, safe and ever reliable

BEECHAM'S PILLS

The Largest Sale of Any Medicine in the World
Sold everywhere. In boxes, 25 cents.

TO THE MANU-FACTURER

In view of the industrial development in Greater Vancouver, actual and in prospect, and to the fact that in the past many manufacturing plants have been lost to the community owing to the exorbitant prices demanded for land, your careful attention is invited to the following:

The Coquitlam Terminal Company have for sale to bona fide business concerns, manufacturing sites, all clear and level, with trackage and ample waterfrontage at from twelve hundred and fifty dollars per acre, also home sites for employees at extremely low rates, with excellent school facilities, city water, electric light, etc. Address enquiries to

COQUITLAM TERMINAL CO., LTD.

Granville Street,
Vancouver. B.C.

G. T. P. STEAMSHIPS

EASTER SUNDAY IN VICTORIA

ROUND TRIP RATE **$2.70**

Leave Vancouver 12 midnight, April 11th. Leave Victoria 10 a.m., April 13th.

Grand Trunk Railway System

Special round trip rates in connection with ocean tickets on sale April 20th, 25th and 30th. Limit October 31st, 1914.

MONTREAL	$105.00
PORTLAND	110.00
Halifax	129.35
NEW YORK	108.50
QUEBEC	112.35
St. John	120.00
BOSTON	110.00
PHILADELPHIA	108.50

GRAND TRUNK SYSTEM

We represent all Trans-Atlantic Steamship lines. Through tickets via any line to Chicago—Grand Trunk beyond—Let us submit an itinerary for your consideration.

C. E. Jenney, G.A.P.D. H. G. Smith, C.P. & T.A.
527 Granville St., Vancouver. Phone Sey. 8134.

Let Us Figure Your Lumber Bills

No order too large or none too small to get out best grades and prompt delivery. We deliver where you want it, in any quantity, large or small.

Telephone or call our Retail Department and get our prices.

"THE FRASER RIVER MILLS"
(CANADIAN WESTERN LUMBER CO., LTD.)
Local Sales Department, Phone 890.

TO FARMERS AND GARDENERS

We have received a consignment of HYDRATED LIME FERTILIZER which is highly recommended.

Lime is almost as important for the successful growth of plants as sunshine and water.

PER TON, $12.50
Special Rates in Carload Lots.
GILLEY BROS., LIMITED
Phones 15 and 16. 902 Columbia Street W.

When Summer Stops the Swing

Most of us can remember the school lesson in the law of accumulated motion—momentum.

If you exert a pound of pressure against a man in a swing, you'll start him moving slowly "to and fro." If you continue to exert a pound of pressure against him every time the swing makes a trip, you'll soon have him going so high that he almost turns the whole circle. If you stop pushing, the momentum will die out and the swing come to rest at "dead centre."

Winning trade follows the same natural laws.

Advertisements are the force behind the swing of public favor. Each new advertisement increases the momentum. Finally, the accumulated force of these numerous impulses swings indifference to the buying point.

If you stop Advertising, you lose momentum.

The moral of which is:

Don't stop the business swing in Summer.

Keep adding the pounds of Advertising pressure.

Advice regarding your advertising problems is available through any recognized Canadian advertising agency, or the Secretary of the Canadian Press Association, Room 503 Lumsden Building, Toronto. Enquiry involves no obligation on your part—so write, if interested.

You Can Say 25 Words for 25 Cents in 2500 New Westminster Homes and Business Offices Any Morning in The New Westminster News.

You can say a lot in twenty-five words about the property you want to sell, the man you want for that vacant position, the kind of work you want or any of the hundred and one daily needs that arise in business or home affairs. Try it out.

The NEW WESTMINSTER News

PHONE 999

DOWN TOWN OFFICE
HILL'S DRUG STORE

RESUME BUDGET DEBATE WEDNESDAY

Liberals Will Offer Amendment Declaring for Free Wheat and Agricultural Implements.

Ottawa, April 13—It is expected the budget debate which will be resumed on Wednesday after the Easter recess, will continue for a week or perhaps ten days. It is understood that the Liberals will offer an amendment before the end of the week which will reaffirm motions made earlier in the session, declaring for free wheat and free agricultural implements, as well as setting forth a principle which the party poposes to adopt n regard to the matter of duties on foodstuffs generally. It is possible that the mover of the amendment will be Sir Wilfrid Laurier.

After the budget has been disposed of the most important legislation to be considered will be that relating to railway aid and the redistribution bill. The special committee having the work of redistribution in hand is not likely to make its report to the house until toward the end of the month.

There will be points of difference between the majority and minority representation on the committee on practically every province which will undoubtedly take up the time of the house for several days.

The more contentious items of supply have still to be voted and there are several other important bills to be dealt with. It is likely that the work of the house will be expedited by the holding of morning and Saturday sittings at an early date, particularly as there is a desire on the part of the members to wind up the session by the middle and at any rate not late than May 24. If this is done, howeve, it is likely that a number of bills will have to be dropped.

NEW REBEL CAPITAL.

Constitutionalists Establish at Chihuahua—Carranza Arrives.

Juarez, April 12.—The new Constitutionalist capital was established at Chihuahua today with the arrival of General Carranza, first chief of the revolution and his staff. This information arrived today in the shape of a brief telegram. Carranza left here yesterday morning, but the train did not run at night, so that his arrival might coincide with the celebration planned for him today. It is understood that his interview with General Villa will take place next Wednesday or Thursday.

General Carranza telegraphed to his minister of interior, and the only cabinet minister remaining in Juarez, today to assure the state department at Washington that his first duty would be to return formal replies to representations unanswered owing to the press of emergency matters connected with the military campaign.

TIDE TABLE—FRASER RIVER.

For Week Ending Sunday April 19.

	Westminster. Time.		Sand Heads. High.		Low.	
	High.	Low.	Time.	Ht.	Time.	Ht.
13	7:05	2:30	6:05	12.4	1:10	8.1
	21:45	16:55	20:46	12.9	13:31	0.2
14	7:40	3:15	6:39	11.9	2:06	9.0
	22:50	17:45	21:52	12.8	14:21	0.4
15	8:15	4:25	7:15	11.3	3:13	9.7
	24:00	18:30	23:02	12.7	15:14	1.0
16	8:55	5:50	7:56	10.5	4:48	10.0
		19:25			16:11	1.8
17	1:10	8:20	0:11	12.6	7:10	9.5
	9:55	20:15	8:57	9.5	17:11	2.7
18	2:10	9:40	1:11	12.6	8:21	8.4
	12:00	21:00	11:00	8.7	18:14	3.6
19	3:00	10:35	1:57	12.4	9:06	7.3
	14:10	21:45	13:09	8.5	19:18	4.3

AUTO BANDIT ESCAPES.

Confessed Robber Makes Rope of Mattress and Gets Away.

Altoona, Pa., April 12.—Using a rope made from his mattress, Frank C. Hohle, the auto bandit, who confessed to holding up the cashier and paying teller of the Union bank here and escaping with $3000, fled from the Hollidaysburg jail today.

At the time of the robbery, Hohle shot a depositor and then terrorized a crowd by firing a fusillade of shots before disappearing. Hohle, it is said, confessed, to prevent his wife, who is in delicate health, being tried as an accomplice.

"PIKER" ENDS LIFE.

Wealthy Merchant Bemoaning Yellow Streak Suicides.

Chicago, April 12.—Christ Wolf, a wealthy merchant, committed suicide tonight because he was what his business associates called a "piker."

He shot himself to death after writing a long note bemoaning his lack of business daring. "I have had a yellow streak all my life," he wrote. "Take my worthless body and have it cremated and when the ashes are scattered in the breeze, say 'here goes nothing.'"

George Sayer and Isador Heller, Wolf's business partners, explained Wolf's letter saying they had by outside speculations greatly increased their wealth. When Wolf refused to join them in their ventures they said they had taunted him and accused him of being a piker.

"MY STOMACH IS FINE

Since Taking Na-Dru-Co Dyspepsia Tablets"

Mrs. J. Merkhuger, Waterloo, Ont., enthusiastically recommends Na-Dru-Co Dyspepsia Tablets. Her experience with them, as she outlines it, explains why.

"I was greatly troubled with my stomach", she writes. "I had taken so much medicine that I might say to take any more would only be making it worse. My stomach just felt raw. I read of Na-Dru-Co Dyspepsia Tablets, and a lady friend told me they were very easy to take, so I thought I would give them a trial and really they worked wonders. Anyone having anything wrong with his stomach should give Na-Dru-Co Dyspepsia Tablets a trial, they will do the rest. My stomach is fine now and I can eat any food."

One of the many good features of Na-Dru-Co Dyspepsia Tablets is that they are so pleasant and easy to take. The relief they give from heartburn, flatulence, biliousness and dyspepsia is prompt and permanent. Try one after each meal—they'll make you feel like a new person.

50c. a box at your druggist's compounded by the National Drug and Chemical Co. of Canada, Limited, Montreal. 143

THEIR WOMEN AIDES.

British Statesmen Have Strong Support In Their Wives.

Miss O' en Lloyd George, eldest daughter of the Chancellor of the Exchequer, has just become Press-cutter-in-chief to her father.

Diligently every day she applies herself to the self-imposed task of searching newspaper periodicals, and magazines for references to Mr. Lloyd George, making her cuttings, and classifying them in easily get-at-able order.

It is naturally hard work for a girl of twenty-one.

Mr. Lloyd George must be just about the most written of public men of the day, but it is not the first time Miss Olwen has "helped" her father.

A year or two ago someone who was evidently seriously annoyed with the chancellor threw a box at him.

Miss Lloyd George was with him on this occasion, and she promptly set herself to defend him from any further outrage.

"I just sat next to father after that in case anything else was thrown at him," she explained in the most matter of fact way afterwards.

Mr. Lloyd George is very happy in his children, for, besides his eldest daughter, there is Megan. When she was only eight Megan conducted an election campaign so earnestly in the Carnarvon boroughs that they called it "Megan's Campaign."

Not content with motoring all over the place with her mother, she actually made little speeches of her own in Welsh! One day she asked an old man, "Please will you vote for father?"

"Indeed I will. But you must give me a kiss first," he said jokingly.

"Ah," replied Megan gravely, "ah, but that would be bribery and corruption, wouldn't it?"

Although she is only eleven years old, Miss Megan has already declared a creche for fifty babies at Pentonville "open," and once, explaining her absence from the opening of a bazaar her father wrote as follows:

"She is helping me to get well. Her cheerful presence is better than any physic."

In another way Mr. Joseph Chamberlain once paid an equally charming tribute to the value of his wife's influence on him. In one of his rare moments of public confidence he said of Mrs. Chamberlain:

"She has sustained me by her courage and cheered me by her gracious companionship, and I have found her my best and truest counsellor."

No stateman could have paid a higher compliment to a woman than that.

Mrs. Winston Churchill is well known to be one of the most active of feminine influences behind the political scenes. She takes a most practical and enthusiastic interest in the First Lord's work, and, whether he is inspecting docks or experimenting in naval air-craft. "Mrs. Winston" is more often than not with him or else close at hand.

Will Crooks is another politician blessed with womanfolk not merely content to be exploited and put "on show" at election time. In Mrs. Crooks, for instance—"the missus," as he calls her—he has a most valuable helper, a woman who not only organizes a club for poor working girls, but who is quite capable of making a speech "off her own bat" on occasions.

Mr. Asquith, Mr. Bonar Law, and others employ women as their confidential secretaries, too, and so altogether, despite what the suffragettes may say, women undoubtedly do have a good deal to do with the inside of Parliamentary matters.

Stolen Goods Found.

Buried treasure which has been discovered in the Crystal Woods, near Cardiff, throws a light on a burglary which took place about forty years ago.

A workman noticed some articles protruding from the earth at the foot of a large tree, and found them to be pieces of old silver. He dug out 11 silver candlesticks, two large silver wine cups, a silver model of a cow, a silver inkstand, four silver punch ladles, two glass inkpots, and some silver dishes.

He informed the police, who believe the articles to be property stolen from the Heath House when in the occupation of the late Mr. Wyndham Lewis. Mr. Wyndham Lewis was married in 1873 to the present Lady Orr-Ewing, the widow of Sir William Orr-Ewing, and the articles have been forwarded to her in Scotland.

Barred Queen From Museum.

Because she refused to give up her umbrella the Queen of England was refused admittance to Norwich Castle Museum.

Queen Mary was accompanied by the Bishop of Norwich. As it was a purely private visit, no notification had been given. The attendant, failing to recognize the Queen, stubbornly refused to admit her with the umbrella, which she, with equal stubbornness, refused to surrender.

The bishop intervened, but without effect, until he disclosed the identity of the royal visitor. Profuse apologies followed, and the Queen entered bearing her umbrella in triumph.

Rich Salt Deposits.

Enormous deposits of salt exist in the Esperance district of Western Australia, which are now being worked by a strong company. The salt is scraped from lakes and treated in a mill, recently erected. It is then bagged and exported, the quantity so treated being some 15,000 bags a month.

Farmer Turned Hangman.

The execution of a man for the brutal assault and murder of a farmer's wife has been successfully carried out in New Zealand, by a well-to-do farmer, without fee, from a sense of public duty.

GEORGE AS FARMER.

His Majesty Had Thirty-Five Entries In Smithfield Show.

The crowned heads of Britain, for many years, have recognized the fact that agriculture is the basis of a country's prosperity.

For several years past many of the big prizes at the Smithfield Show, London, have been awarded to the farmer sovereign, whose exhibits are always a feature of the show.

Even as far back as 1800, King George III. was an exhibitor at the great show, but failed to secure a prize. Six years later, the Duke of York was successful. Queen Victoria won many trophies, being awarded the Champion Cup for the best beast in the show in 1883, 1889, 1890, 1895, and 1899, and it may be incidentally mentioned, that by her command no exhibit that has not been bred on one of the royal farms has been exhibited by the sovereign, since the year 1890.

King Edward won the championship of the cattle section in 1874, and the Cup for the best pen of sheep in 1885; while our present King won the championship for pigs in 1895, and the Prince Consort a gold medal for pigs in 1859.

Nor has the Smithfield Club lacked royal support from other points of view, as King Edward was their president in 1875, 1883, and again at the Centennary Show in 1898; while H.R.H. the Duke of Edinburgh occupied the position in 1887 and H.R.H. Prince Christian, who is a constant exhibitor, in 1893.

At the recent show, Windsor, Sandringham and Balmoral were all represented, the royal entries totalling thirty-five. King George inspected all his entries, and handled many of them.

Perhaps the King chiefly differed from more specialist exhibitors, in the particular interest he took in the men who tended his stock. As he stroked the forehead of his beautiful shorthorn heifer he inquired of the herdsman how many years he had served at Windsor; and if ever a Scotsman rolled his "r's" it was that herdsman when he replied with obvious pride, "Nearly thirty years." But in those thirty years he had never seen Windsor so unrivalled.

Someone propounded the theory that the soil of Windsor, which used to produce the best English oak trees, must have similar properties in stock production. Out of twelve entries from Windsor three special-breed cups won in Devons, Herefords, and Shorthorns—of which the first two are sometimes supposed to need west-country air — and seven first prizes and two seconds. The Sandringham farm won a few firsts; principally in small classes for small cattle, kerries and crossbreds of this breed.

The King again and again laughed heartily throughout his extended tour of the show. He merrily urged his shepherds who were holding his pen of Southdowns, to use their best devices when it came to a contest with the pen of Hampshires which were known to be dangerous rivals, as they proved.

The immense zeal of the guardians of some of the stocks to show their animals to the best advantage before the King produced an almost embarrassing situation in the Gilbey Hall, which was devoted to machinery and pigs.

As soon as the King, accompanied by Sir Bowen Bowen-Jones, this year's president, appeared in the hall almost all the prize pigs were roused from their recumbent ease by vigorous slaps with flat "bats" that are the technical weapon. White pigs and black pigs and red pigs at once started such a chorus of protest, some upsetting their troughs and shaking the flour from their "fleeces," that the spick-and-span Gilbey Hall might have been an Irish fair and so it continued.

Somebody Guessed Right.

The Cheddar cheese which is brought into the rooms at Simpson's, Cheapside, London, each day at lunch time, had its height, girth and weight, correctly guessed by one of the diners the other day. The measurements were: Height 13 3-4 inches, girth 28 3-4 inches, and weight 24 1-2 pounds. This feat has only been accomplished nine times in twenty years. Old city men who have lunched regularly at the same restaurant for forty years make the three guesses each day. The cheese is brought in on a foot-high revolving pedestal, and placed in front of the chairman. Each guest is supplied with a slip of paper on which to record his guesses, and whenever any one succeeds the proprietor asks all the guests to drink the health of the winner in champagne. The custom is believed to be nearly two hundred years old, and before the luncheon, for which sixty-five places are set at three tables, the chairman invariably says grace.

"Rogues' Guide" Author:

After twenty-five years' service Inspector Joseph Madigan has retired from the Criminal Investigation Department, Scotland Yard.

Mr. Madigan began the compilation of what, from a police point of view, is the most valuable book in the world—"The Rogues' Guide"—containing intimate biographical sketches with portraits and details of the methods of all the famous national and international thieves and swindlers. It is a book which is always growing, for almost every day a new rogue is added to the list.

Cat Saved Lives.

By mewing and scratching at a bedroom door in the dead of night, a cat saved ten lives at Gloucester, Eng., recently. Mr. Henry Parsons, hairdresser, in Bristol road, with eight children and a friend, was sleeping in the house, and was awakened by the cat to find the lower part of the house in flames. The children were handed safely down to the ground.

P.O. Box 94 Daily News Bldg.

J. T. BURNETT'S PRINT SHOP

JOB PRINTING

of all kinds.

Prices right. Satisfaction guaranteed.

59 McKenzie St.

McALLISTERS GREAT EASTER SALE CONTINUES ALL THIS WEEK

Bigger Attractions and Further Reductions All Over the Store

Come Today and Get Your Share of These Good Things

The hearty co-operation of the people in this Big Easter Sale has decided us in continuing the sale prices and values all this week. Bright and new up-to-date merchandise in each department, now being sold at these reductions, make it a big inducement for you to do your shopping at McAllisters.

FEATHER PILLOWS AT SPECIAL PRICES

A fine soft Feather Pillow is just as necessary as a good mattress after the day's work. These Special Prices should interest you:

Chicken feathers; size 18x25; good strong tick. Each at **65c**

Chicken feathers; size 18x26; soft fluffy pillows; well made; each **75c**

Another line; heavier tick, and more feathers. Each **85c**

Better grades, and larger sizes; filled with chicken feathers. Each at $1.00, $1.25 and..... **$1.50**

"Grey Goose," a fine Down Pillow; size 20x27; blue or gray ticks. Each **$2.25**

Real Eiderdown; size 22x28; real live down; pink or blue art tick. Each at **$3.75**

SPECIAL VALUES IN TABLE LINEN TODAY

Extra heavy unbleached Table Damask; 65 inches wide; check design; makes a useful cloth for kitchen use. Today, per yard **50c**

60-inch Unbleached Table Damask; very heavy in quality; in choice floral designs. Today, per yard **65c**

Superior quality bleached Irish Union Table Damask; 64 in. wide; in dot and fleur de lis designs. Today, specially priced at, per yard **65c**

72-inch fully Bleached Irish Linen Damask; extra heavy quality; in floral designs of carnation, rose, poppy, etc., Today, per yard at **$1.35**

Clearing line in pure Irish Linen Damask Table Napkins; size 20x20; unhemmed; in designs of ivy, leaf, scroll and dot. Today, per dozen **$2.75**

Another line to clear; in all Linen Damask Table Napkins; size 18x17½; in designs of fleur de lis, rose and scroll and dot; regular $2.50 a dozen. Today special clearing price, per dozen.... **$1.95**

BLANKETS AND COMFORTERS AT SPECIAL PRICES

Army Blankets; all wool; size 64x82; a very serviceable blanket. Price, per pair **$6.50**

Heavy Dark Gray Blankets; size 64x84. Price per pair **$4.50**

Union Blankets; size 50x70. Price, per pair **$2.50**

Union Blankets; size 54x74. Price, per pair **$3.00**

Union Blankets; size 58x78. Price, per pair **$3.50**

Red or Brown Point Blankets; 6-lb.; size 60x80. Price, per pair..... **$6.00**

Red or Brown Point Blankets; 7-lb.; size 64x82. Price, per pair..... **$7.00**

Red or Brown Point Blankets; 8-lb.; size 68x86. Price, per pair **$8.00**

Fine White Blankets; size 64 by 84. Price, per pair **$5.50**

Smaller size, 60x80. Price **$5.00**

Comforters; in green, brown, red, blue or fawn; size 60x72. Priced at $1.25 and **$1.50**

Size 66x72. Priced at each $1.50, $1.75, $2.00, $2.85 and..... **$3.50**

SALE OF FINE COTTON AND MUSLIN

12½c Fine English Longcloth; free from filling; 36 inches wide. Per yard **9c**

20c Fine Nainsook; perfectly pure finish; 36 in. wide. Per yard **12½c**

20c English Cambric and Madapolams; 36 inches wide; especially suitable for ladies' and children's summer underwear. Per yard at **15c**

20c Persian Lawn; fine and sheer. Per yard at **16c**

25c Bridal Cloth; especially suited for infants' wear; 36 in. wide. Per yard **20c**

15c Victoria Lawns; 38 inches wide. Per yard **12½c**

LINENS AT REDUCED PRICES.

40c Fine Waist Linen; 36 in. wide. Per yard **30c**

35c Heavy Weave Butcher Linen; suitable for middy waists, etc.; 36 inches wide. Per yard **27½c**

40c Irish Sheer Lawn; 36 in. wide; suited for dresses and waists. Per yard **25c**

55c Fine White Dress Linen; 36 inches wide; all linen. Per yard **45c**

SPECIAL VALUES IN NEW LACE CURTAINS

LACE AND LACE-EDGED CURTAINS.

With the advent of spring comes the usual heavy demand for white Lace Curtains, especially in the medium priced grades.

We are showing a wide range of patterns in 2½ and 3-yard lengths at, per pair, $1.25, $1.50, $1.75, $1.95 and **$2.45**

Our stock of the finer lines in 3-yard, 3½-yard and 4-yard lengths is very complete in both plain and net centres, and floral designs. Priced at, per pair, $3.50, $4.50 $5.00 and..... **$5.50**

Very fine Marquisette Curtains, edged with heavy fillet lace; wide insertion to match; cream only. Special at, per pair **$8.50**

Pure White Muslin Curtains; 4 yards long, fine edge; with insertion to match.

BUY A GOODLY SHARE OF THESE DRESS GOODS OFFERINGS

$1.00 RATINES FOR 75c

A suitable material for Street Dresses, adaptable for present styles; in shades of new blue, old rose, pale blue, mode, and brown. Per yard at **75c**

In shades of red, cream, stone, navy. Per yard at **$1.25**

Abig lot of m ixtures; 54 in. wide; make effective coats; values to $1.75. During Sale, per yard..... **95c**

LUSTRES FOR 25c A YARD.

Prepare your Bathing Suit now when we are offering a Lustre that is cheap at 35c for 25c per yard. It measures 36 inches wide; in shades of navy blue, dark red, cream, pink, sky, brown, green, black, etc. Per yard only at **25c**

BRASS BEDS

Clearance prices on all Brass Beds; bright, satin or Pollette finish; in 4-6, 3-6 or 3-foot sizes, and with straight or continuous posts. These are almost factory prices.

Regular $18.75. Special **$12.50**

Regular $22.50 value. Special **$16.50**

Regular $27.00 value. Special **$19.50**

Regular $32.00 value. Special **$23.50**

Regular $36.00 value. Special **$26.50**

Regular $45.00 value. Special **$34.50**

Sliding Sanitary Couch; complete with mattress; covered with green denim; regular $16.00. Special **$12.75**

GO-CARTS AND SULKIES, HEAVY CUT IN PRICES

Semi-Collapsible Go-Cart; flat steel frame; three-bow hood; wide seat and reclining back; regular $6.50. Special **$5.50**

Full Collapsible Go-Cart; heavy flat steel frame; regular $10.00. Special **$8.00**

Full Collapsible Go-Cart; with foot hood; reg. $12.00. Special **$9.25**

Full Collapsible Go-Cart; regular $15.00. Special **$12.00**

Collapsible Sulky; regular $6.00. Special **$4.85**

Collapsible Sulky; with hood; regluar $7.50. Special **$6.00**

CARPET SQUARES AT STECIAL SALE PRICES

TAPESTRY RUGS.

Of the best make, that will wear well and look good to the end. The patterns and colorings are the newest, and the prices are exceptionally low:

Size 4-6x6-6 feet. Special Price **$3.25**

Size 6-9x9 feet. Special Price **$6.25**

Size 7-6x9 feet. Special Price **$7.25**

Size 9x9 feet. Special Price **$8.45**

Size 9x10-6 feet. Special Price **$10.75**

Size 9x12 feet. Special Price **$11.35**

SEAMLESS VELVET SQUARES.

Rugs with a rich, velvety pile and very choice color effects. They are the most popular rug for parlor and living room.

Size 4-6x6 feet. Special Price **$5.15**

Size 6-9x9 feet. Special Price **$13.50**

Size 9x10-6 feet. Special Price **$22.75**

Size 9x12 feet. Special Price **$26.00**

SEAMLESS AXMINSTER RUGS.

High class seamless Axminster Rugs; with deep, heavy pile; in rich coloring:

Size 6-9x9 feet. Special Price **$19.00**

Size 8-3x11-6 feet. Special Price **$32.50**

Size 9x9 feet. Special Price **$26.85**

Size 9x10-6 feet. Special Price **$30.00**

Size 9x12 feet. Special **$36.50**

JAPANESE MATTING RUGS.

A most useful and economical floor covering, in great demand for bedrooms and parlors. It is easily kept clean and wears well. The designs and coloring are very attractive:

Size 27x54 inches. Special Price **20c**

Size 36x72 inches. Special Price **35c**

Size 6-9x9 feet. Special Price **$1.35**

Size 9x9 feet. Special Price **$1.95**

Size 9x12 feet. Special Price **$2.85**

JAPANESE MATTING.

A fine quality of matting, one yard wide; very suitable for halls and bedrooms. It can be used on either side, as the patterns are woven right through; colors red and green on fawn ground; one yard wide. Per yard **20c**

CHINA MATTING.

A splendid floor covering for kitchens and bedrooms and camp floors; sanitary and very durable; one yard wide. Per yard **12½c**

GREAT SAVINGS ON STAPLE GOODS

Buy Here at Less Than Vancouver Prices.

Heavy weave, pure finish, Striped Flannelette; in various stripes and colors; 28 inches wide; value at 12½c. Special, per yard..... **10c**

White Flannelette of English manufacture; pure finish; just what is required for ladies' and children's wear; 28 inches wide; regular 12½c. Special, per yard **11c**

Fine English Longcloth; 36 inches wide. Per yard **9c**

Absolutely pure unbleached factory cotton; fine, even weave; 34 inches wide; regular 10c value. Special, per yard **8½c**

A wide range of fancy checked and striped Scotch Ginghams; 27 to 33 inches wide. These are a special clearing lot and comprise values to 20c a yard. Special clearing price, per yard **12½c**

Our Flannelette Sheets are made from specially selected cotton and are perfectly free from filling:

Size 10-4. Per pair **$1.35**

Size 11-4. Per pair **$1.65**

Size 12-4. Per pair **$1.95**

Fully Bleached Cotton Bed Sheets; double bed size, 70x90; made from heavy grade English cotton. Special, pair **$1.45**

Pillow Cases; 42 inches wide; free from starch. Per pair, 25c, 35c and..... **45c**

Large size Turkish Bath Towels; in white or colored; extra heavy Turkish weave. Per pair **75c**

Turkish Roller Towelling; 17 inches wide; heavy weave and absorbent. Yard, 15c, 17½c and..... **22½c**

Heavy Crash Roller Toweling; 16 inches wide; in brown or white. Special, per yard **10c**

7-4 width heavy grade unbleached Cotton Sheeting; suitable for single or three-quarter size beds; free fro mstarch; will give splendid wear; regular 30c value. Per yard for **25c**

70-inch Bleached Cotton Sheeting; of English manufacture; close, even weave; regular 35c value. Special per yard **30c**

88-inch Bleached Cotton Sheeting, for extra wide beds; heavy weave that will give the maximum wear. Per yard **50c**

Extra Fine Weave English Cambric; 42 inches wide; excellent for ladies' and children's wear. Per yard **20c**

Madapolams are slightly heavier than nainsook; 35 inches wide; suitable for underwear. Special prices, per yard, 12½c, 15c and.. **17½c**

NEW SHIPMENT OF ART NEEDLEWORK GOODS JUST ARRIVED

STAMPED WHITE LINENS.

In Stamped White Linens we have an exceptionaly nice assortment to choose from; in Centres, Lunch Cloths, Tray Cloths, Cosys, Dresser Scarfs, Baby Pillows and Pram Covers. These goods range in price, from 35c to. **$2.25**

STAMPED CORSET COVERS.

Be sure and see our Stamped Corset Covers; all made up, ready for working, that we are selling at the special price of, each **25c**

THREADS FOR WORKING.

Just received, a nice assortment of D. M. C. Embroidery Threads, in the stranded floss, in all shades; price 3 speins for **10c**

Also D. M. C. Crochet Cotton, in white and ecru; all numbers, from 3 to 150.

SEE THE NEW BIG ASSORTMENT OF HANDBAGS

In a good variety of leathers and styles to choose from; also a quantity of silk, with satin lining, fitted with change purse and small mirror; good values. Priced at $1.50 to **$8.50**

Also a Very Choice Stock of Ladies' Mesh Bags, Purses and Vanity Cases.

A new stock awaiting your inspection, comprising German Silver Mesh Bags, Purses, Metal Chain Purses, Oxidized and Nickel Plated Vanity Cases, in various styles and sizes. All are priced at the lowest figure.

LADIES' MERCERIZED HANDKERCHIEFS.

A fine quality lawn, with embroidered corners; a good wearer. Special at, two for **25c**

FANCY SILK DRESSES AT $12.50 TO $35.00

In various colors, brown, navy, black, blue and shot effects; some with collar and cuffs lace trimmed; others with fancy Tartan turnback cuffs. The very newest model waists and latest pegtop skirts. All at Easter Sale Prices ..... **$12.50 TO $35.00**

SHOP IN NEW WESTMINSTER

McAllister's Limited

AND SHOP AT McALLISTERS.

SPORTS

SCHEDULE RELEASED

West Dewdney Lacrosse League Will Open on May 8—Twenty-four Games.

Twenty-four games will be played in the West Dewdney District Lacrosse league this summer commencing on May 8 at Port Moody and Port Coquitlam. The schedule will close on July 31 which will give the winners of the P. D. Roe cup a chance to challenge the winning teams in other leagues with a possibility of entering for the intermediate championship of the province.

The schedule released by Secretary F. Stanley, of Burquitlam, is as follows:

May 8 — Maillardville at Port Moody; Burquitlam at Port Coquitlam.

May 15—Port Moody at Burquitlam; Port Coquitlam at Maillardville.

May 22—Burquitlam at Port Moody; Maillardville at Port Coquitlam.

May 29—Port Coquitlam at Burquitlam; Port Moody at Maillardville.

June 5—Maillardville at Burquitlam; Port Coquitlam at Port Moody.

June 12—Port Moody at Port Coquitlam; Burquitlam at Maillardville.

June 19—Port Moody at Maillardville; Port Coquitlam at Burquitlam.

June 26—Burquitlam at Port Moody; Maillardville at Port Coquitlam.

July 10—Port Moody at Burquitlam; Port Coquitlam at Maillardville.

July 17—Burquitlam at Port Moody; Maillardville at Port Coquitlam.

July 26—Burquitlam at Maillardville; Port Moody at Port Coquitlam.

July 31—Port Coquitlam at Port Moody; Maillardville at Burquitlam.

BIG FOUR

Montreal Dispatch Says Senior Eastern Organization Close to Rocks —New League Mooted.

Montreal, April 13.—It looks as if the end of the Big Four in senior lacrosse was near, unless something is done soon to prevent it.

If not there will be another senior professional league before the magnates of the present one can say Jack Robinson.

Things have not been very stable in lacrosse for some time, and the departure of President Percy Quinn, of the Big Four for the old country, and the shilly shallying of the yads of the National Lacrosse union have left things in a most uncertain state, sufficiently so to give the Nationals the right to look out for themselves the best way they can, and to justify those who have the good lacrosse at heart in this part of the country to take quick action in making some definite arrangement for next season.

Therefore it looks just now as if there might be an entirely new lacrosse league of senior professional calibre with Montreal, Shamrocks, Nationals and Cornwall in it.

The reports from Toronto to the effect that Mr. McCaffrey, of the Toronto Baseball club, who is reported to have bought the Tecumseh Lacrosse club, intends to make lacrosse a sort of an added attraction to baseball, will probably help to confirm local magnates in their intended action.

SPORT CHATTER

(By the Potter.)

There is a good story going the rounds of the eastern press to show how foxy Connie Mack handled the unruly "Rube" Waddell. No other manager in the history of baseball got as much out of Waddell as did Mack and no other manager was ever built that could have gotten as much. Waddell was persistently and continually on all night sprees that left him wobbly for the next day. One night the Rube was arrested for a saloon fight. Mack framed it up with the police judge and brought in a fake victim of Rube's pugilistic talents. They had the man bandaged up around the head, both arms in a sling and limping feebly. The judge sentenced Waddell to 90 days, then countermanded the sentence on condition that Waddell reported to him every morning at 9 o'clock. This the Rube did faithfully for three months. He had to go to bed early to get any sleep. He had the best season of his career that summer.

Coach Vivian Nickalls, imported from England to handle the University of Pennsylvania rowing crew says: "Don't dance, don't smoke and don't chew gum." The first two don't went straight home with the would-be oarsmen, but the ban on chewing gum is still a mystery around Weightman hall. Nickalls has refused to say just why he barred the first aid to the distressed shop girl. Perhaps it was not from a hygiene standpoint. His only comment was, "A fellow who chews gum isn't timber for the Penn crew. Leave the jaw exercise to the women." Failure to live up to the rules will mean suspension, Nickalls has declared.

If the moustache idea is allowed to spread among the big leagues instead of being kept exclusively by three of the Cleveland American team, it will give the official photographer a merry time gathering new plates and canning the old ones.

Armando Marsans, the Cuban outfielder of the Cincinnati Reds, is real peeved and yesterday informed Garry Hermann, president of the club, that he would not stand for Herzog as manager. The first thing Marsans gets wise to will be the fact that he is banned from the game.