News Classified Ads.
Have proven their worth by the results they produce. They fill large or small wants at small cost.

# The New Westminster News

LIBRARY, LEGISLATIVE ASSEMBLY 1913 VICTORIA, B. C.

The Weather.
New Westminster and the Lower Mainland: Light to moderate winds; generally fair, with stationary or higher temperature.

VOLUME 8, NUMBER 99. NEW WESTMINSTER, B.C., FRIDAY MORNING, JULY 4, 1913. PRICE FIVE CENTS

Legislative Library

## PAUL GOES TO PEN FOR LIFE

### Spintlum's Companion Is Found Guilty as Accessory to Killing.

White Murder Charge Against Him Goes Over to Next Assize—Explanations to Jury.

Moses Paul was found guilty last night in the assize court and sentenced to penal servitude for life, for assisting Paul Spintlum to elude justice after murdering Constable Kindness, the lay interpretation of the charge of being accessory after the fact.

The court entirely agreed with the verdict of the jury.

Sentence was passed on the request of Mr. Henderson, prisoner's counsel, who will appeal both this case and that of Spintlum.

Prisoner was asked if he had anything to say why sentence of the court should not be passed upon him, but, preserving silence, he was again asked if he understood English, to which he responded with a smile and a shake of the head.

Mr. Henderson, however, consulted the prisoner and informed the court that he had nothing to say.

The Court—It is not necessary for me to say much, if he cannot follow closely what I say, to impress him with the gravity of the crime upon which he has been found guilty after a very careful trial. The sentence of the court is the penitentiary for life.

**Murder Charge Traversed.**

Mr. MacNeill, counsel for the crown, said: "There is an indictment against the prisoner for the murder of White. The evidence in the White case can be made more complete by some further investigation that the provincial authorities are following up. In view of the fact that the man cannot get his liberty, I desire to traverse the indictment until next assize.

The verdict of the jury was reached only after a contentious debate of two hours among themselves, and a further 20 minutes elucidation on facts and law by the court, whose aid they invoked after they had exhausted themselves in privacy.

Retiring at 6 o'clock p.m., and returning at 8 o'clock, the foreman intimated that two of the jurymen desired enlightenment.

Juror Gregory asked if White's case could be used in argument in this charge against accused.

The Court—The only point arising out of that case is that they were fleeing from justice. They ought to have known they were being pursued. The evidence is that accused was charged with the murder of a Chinaman. He was arrested, put in jail. He broke jail and got away. He was only charged. Spintlum is said by Truran to have been with him on the morning that Kindness was killed, as was described to you. Truran went into Clinton and came back with a posse and it was when they were following this man who had broken jail that Kindness was shot by Spintlum. Then after that there is evidence that this man was seen with Spintlum. Now leave out everything up to that time. Suppose you never heard anything of this man until after Spintlum killed Kindness and that you believe that this man went with Spintlum, assisting him to keep away and in eluding the police, then he is guilty of the charge. Then you have all these other things to give you ground. If you believe the evidence the inference that he knew perfectly well what was going on, knew that these people were following him up. It does not

(Continued on Page Four.)

## IMMIGRANT TIDE BREAKS RECORD

Figures Set New High Water Mark—Newcomers Could Not Be of Better Class.

Winnipeg, July 3.—The immigration returns for the week ending July 1 constitute a record for western Canada during any such period of immigrants passing through the city of Winnipeg from ocean ports in the Dominion. In all 5540 new settlers have been cleared through the immigration halls in the city and dispatched to destinations north and west.

For the first time this year also there appears in the statement of new arrivals a preponderance of foreign over English speaking settlers. So far this year there has always been a satisfactory proponderance of British over all comers, but on this occasion the numbers are 2638 British, and 2832 from other European countries.

A record number of southern European immigrants were among those who passed through the city last week, 2408 of the total foreign element being represented by Ruthenians, Russions, Austrians and Italians.

In detail, the numbers and nationalities of the arrivals for the week are as follows: British, 2638; Ruthenians, 461; Russians, 746; Norwegians, 373;

(Continued on Page Five.)

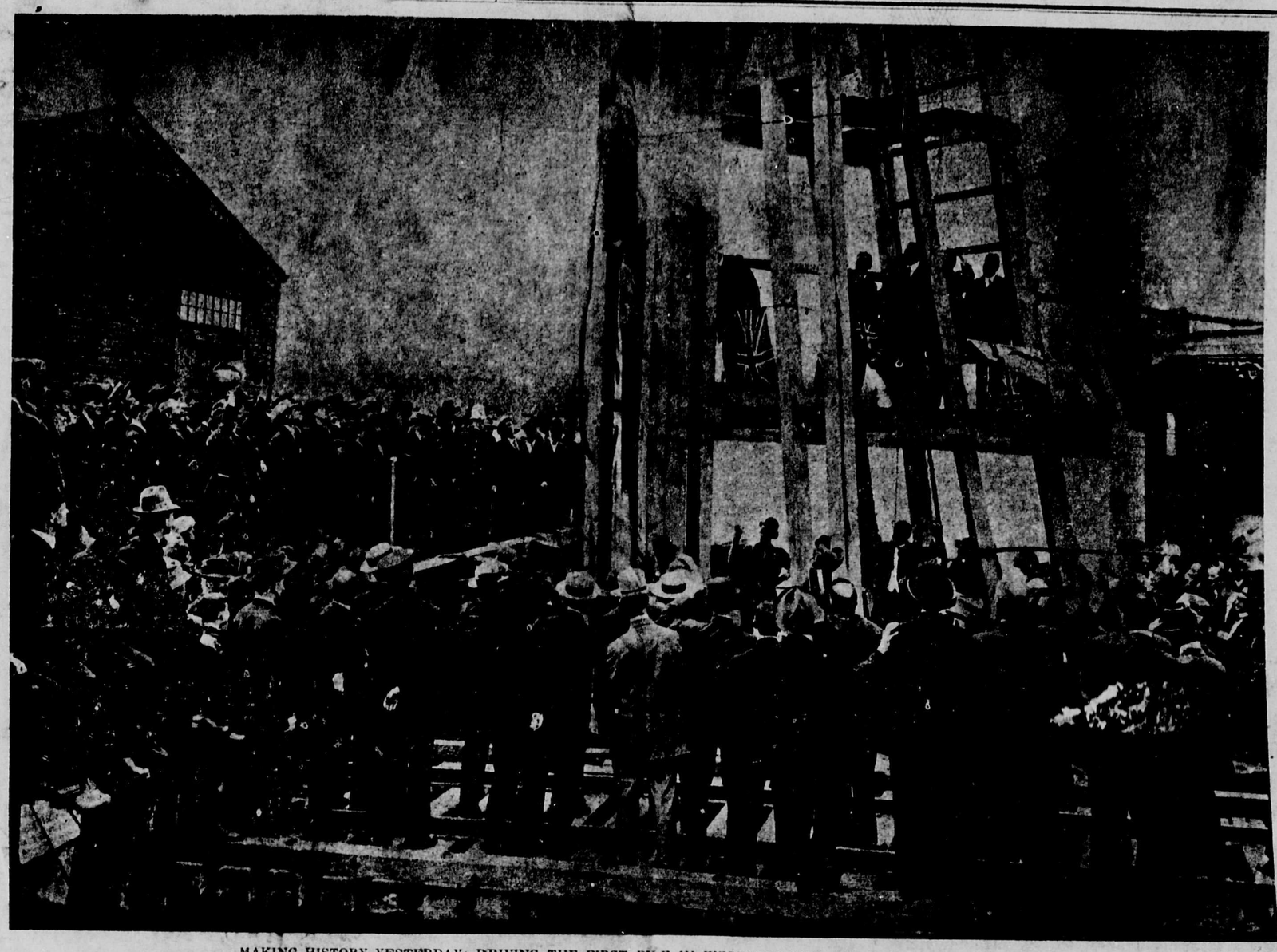

MAKING HISTORY YESTERDAY: DRIVING THE FIRST PILE IN WESTMINSTER HARBOR IMPROVEMENT WORK.

## Pile Driver Rings Up Curtain On City's New Day As National Port

By the turning of the handle of a steam shut-off on the big new municipal pile driver at 2:30 o'clock yesterday afternoon, Mayor Gray made a reality of the most sanguine dreams of the lower mainland's progressive men during the last forty years, and as the giant steam hammer drove the first pile of thousands to be used in making New Westminster's great harbor, men cheered, knowing that the act signified, as Colonel J. D. Taylor, M.P., expressed it a few minutes before, "the bringing into being of a port capable of accommodating the shipping of the whole world."

The inaugural ceremony took place at the foot of Eighth street, following immediately a luncheon at the Royal cafe at which the Dominion member made announcements of most vital importance to this city.

**Important Announcements.**

Some of these were:

That he had recently received a letter from a Canadian, now in London, of high standing in the financial world, saying that the minute a deep water harbor here was assured, an English corporation, owning the greater part of Annacis island, was prepared to fill that property from end to end with industries.

That ten full days' work with the two dredges now available would give the absolutely straight and deep channel to the ocean which had been dreamed of for 40 years. This Colonel Taylor had on the authority of a competent engineer and work would be commenced immediately the sockeye season ended.

That within a few weeks a contract would be let that would result in a deep waterway up the Fraser to Port Coquitlam and that dredging would be finished in time to allow the 200-foot ship now being built there to sail down the river on her maiden voyage to Australia. Since the new vessel is to be launched in two months' time, this statement means that the end of the summer will see the river to Port Coquitlam open to ocean carriers.

That new methods would prevent the channel, once opened, from becoming closed again, the erection of jetties harnessing the water to carry out all silt, and the maintenance of a sweep dredge being all that was necessary.

**Great Advantages.**

"We have," said Colonel Taylor in opening his address at the luncheon, "as great advantages here on the North Arm of the Fraser as has False creek where great sums are being spent." To disperse any fears of the saneness of opening a harbor here, the speaker cited the conditions at Montreal. The centre of shipping there was farther from the centre of the city than was New Westminster from Vancouver. It was said that this city could never draw the trans-Pacific trade, but this was far from being the case. The shipping that paid most was the coastwise trade, that in which vessels drawing from 10 to 20 feet worked constantly and always in the vicinity of port. More men, money and vessels were used in this than in the trans-oceanic trade, where ships came and then were absent for a month or more.

What was now most needed was a competent harbor commission. "In consultation with Mayor Gray I learn," said the speaker, "that this city is prepared to advance its one of the three commissioners to be appointed, whose names when announced you will agree with me will assure the commission being as great a help as that of any other place in Canada. Remember, it is only a few years ago that Montreal had no more waterfront accommodation that we will have when the 100 or so feet along Front street have been added. Indeed," he concluded, "we can look forward but very few years to that time when the port of New Westminster will be second to none in the Dominion."

**Greetings.**

At the luncheon ex-Mayor Findlay, of Vancouver, read a resolution adopted at the last meeting of the board of control of the Progress club of Vancouver and British Columbia which said:

"The Progress club of Vancouver and British Columbia note with patriotic pleasure that work on a definite, well planned and comprehensive scheme of harbor development begins at New Westminster on Thursday, July 3.

"The Progress club, with all citizens of Vancouver and British Columbia proudly realizes that the New Westminster harbor plans, the outcome as they are of public spirited foresight and effort, will tend to make the Royal City a notable national port on the Pacific and to place the Fraser river, one of the greatest natural water highways in the world in a position to perform the functions to which geography has so loudly called her.

"The Progress club confidently expects that with its harbor development completed in its entirety, New Westminster, already the natural market of the fertile Fraser river valley, with many thriving factories within her gates, creating a payroll of generous dimensions, will rapidly challenge other British Columbia cities as the industrial capital of the province.

"Finally, the Progress club, holding ever to the opinion that what benefits New Westminster benefits also Vancouver and the rest of British Columbia, heartily joins with the citizens of the Royal City in cheering the inauguration of this important public undertaking, and in expressing the hope that the work may be pushed to a speedy and a successful conclusion to the honor and profit of all concerned."

**To the Scene of Action.**

Immediately upon the conclusion of the luncheon, the 125 men present went in a body to the foot of Eighth street where the new city pile driver, the largest on the coast, was tied. On the docks and embankment, on top of freight cars and even on the roofs of some buildings over half a thousand persons had gathered. After climbing to a platform on the driver, Allan Purvis, president of the Progressive association, took charged and announced other speakers, including H. H. Stevens, M.P., Vancouver; Frank J. MacKenzie, M.L.A., Delta; Mayor Gray and Alderman White, chairman of the harbor committee.

**Sir Richard Telegraphs.**

Sir Richard McBride, premier of British Columbia, sent the following significant telegram, which was read by the mayor, amid much cheering:

Victoria, B.C., July 3, 1913.

Mayor Gray,
New Westminster, B.C.

As an old Westminsterite permit me to send to you and your fellow townsmen most hearty congratulations on inauguration of harbor development that promises not only substantial assistance toward the growth and importance of the Royal City, but as well to the establishment in time of a great national harbor on the Fraser.

R. McBRIDE.

**Alderman White.**

Alderman White, the first speaker, explained that, while an enormous amount of preliminary work had seemingly hindered operations, now that it was actually under way no avoidable delay would be brooked.

"This great harbor is an absolute necessity for the future greatness of our city. It did not come one minute before it was needed, but, if anything, it is one or two years late. By means of this, as a world-wide sign post and indication of our progressive spirit and prosperity, transportation and industries will come to consider us more and more. In a very few years we will see an absolute transformation of waterfront conditions and through them of the whole city of New Westminster.

"Let those who think this move ill-advised consider that already the $500,000 we are spending is realizing handsome profits; for who would sell the strip of land 117 feet wide and 1½ miles long, and the 1200 feet of the best waterfrontage at the asylum and penitentiary for that money? In these two items alone we are repaid three or fourfold. This move," said Alderman White, in closing, "marks the turning point toward a great campaign of progressiveness."

**H. H. Stevens, M.P.**

The unanimous passing of the harbor bylaw, H. H. Stevens, M.P., of Vancouver, said, was a sign of the progressive spirit of New Westminster, and, if asked for further testimony of this, he would point out the enthusiasm with which the actual work was being entered upon. Not only in New Westminster would this act be viewed with approbation, but citizens all over the lower mainland would commend it. It was undoubtedly a confirmation of the broadening out and the unity of the entire lower mainland.

**Frank MacKenzie, M.L.A.**

"All of the district is as interested in this work as in the city of New Westminster itself," said Frank MacKenzie, M.L.A. "You are laying the corner stone of prosperity, and when this prosperity does come, it will be like an avalanche. Not only will this prosperity envelope this city, but all the Fraser valley from the mouth of the river to an equal distance up stream. The rich Delta district is the front door to both this port and that of Vancouver. By your enterprise you are bringing the recognition of both provincial and federal governments to your city."

**Mayor Gray.**

"We are making history today," was the characteristic way in which Mayor Gray opened his address, "and how much of the success of this act depends upon the energy and labor of New Westminster citizens. The work can now go on unhampered, for in the city hall there lie grants of foreshore privileges from both governments. Also, Colonel Taylor has authority to put oil burners in the Fruhling and man her with a double crew that the work here may be assisted in every way possible. Captain Powell, our harbor engineer, is a man capable to bring to a successful completion the gigantic task before him. Is there anyone who regrets our move? If there is let me ask him if he would sell what our $500,000 expenditure has already brought for a round million of dollars?"

**Driving the Pile.**

Then the mayor crossed to where the first pile, draped with a British ensign, was set, and turned the steam into the monster hammer, whose energetic blows were lost in the cheering that, with each succeeding thump, increased, until the first pile of New Westminster's new harbor was immovably sunk into the river bed. The ceremony closed with the singing of the national anthem.

**at the Luncheon.**

At the luncheon L. M. Richardson, president of the New Westminster board of trade, presided. With him at the head table were members of both local and federal parliaments, civic officials and other prominent men.

The vote of thanks to Mr. Taylor was handled by W. G. McQuarrie, vice-president of the New Westminster board of trade, and W. T. Reid vice-president of the Progressive association, and to that ex-Mayor Findlay of Vancouver, by Allan Purvis, president of the Progressive association and Alderman A. E. White.

**A Large Gathering.**

Among those present were: J. D Taylor, M.P.; H. H. Stevens, M.P. Vancouver; S. A. Cawley, M.L.A. Chilliwack; William Manson, M.L.A. Dewdney; Mayor A. W. Gray, L. M Richardson, Allan Purvis, W. G McQuarrie, W. T. Reid, Frank J. Mac Kenzie, M.L.A., members of the city council, F. R. Glover, F. W. Peters Captain Powell, C. C. Worsfold Nels Nelson, S. A. Fletcher, B. W. Shiles F. H. Cunningham, the mayors and civic representatives of Port Coquitlam, Port Moody, Burnaby, Richmond, Point Grey, South Vancouver, Coquitlam, Maple Ridge, Fraser Mills, Langley, Surrey, Delta and the presidents of the boards of trade of many of these places.

**The Man Responsible.**

The flag which draped the first pile driven yesterday in the construction of the great deep water harbor here was cast loose just as it was being carried under the water and will be sent to Mrs. J. A. Lee and family as the most fitting expression of the gratitude of New Westminster's citizens for the services of the late Mr. Lee, the author of the harbor improvement project. With it will be a short, simple letter of appropriate wording.

At every phase of the proceedings yesterday afternoon came something to remind of the late John A. Lee and the all importance of his efforts toward progress. Nothing ostentatious occurred to suggest anything, but a sincere sense of gratitude prevailed Only twice was his name mentioned but not a speaker was there who did not show, perhaps unintentionally, the keenness of his personal loss, and, as true friends, all avoid any open, futile show.

The spectators too sympathized When his services were alluded to no word of applause or approbation was heard. All seemed averse to any unneeded sentimentality, and would probably have rebuked any efforts at such. They understood what his efforts meant and wanted not that they should be lightly mentioned.

But when just before the pile was driven home, the mayor referred to a debt and a duty that the people of this city owed to the founder of the great project—that of carrying it to a successful issue—it was then that the quiet earnest "hear, hear" came.

**Without a Hitch.**

To those who brought the celebration of the first "harbor day" to a successful culmination the general

(Continued on Page Eight.)

### "HARBOR DAY."

The annual celebration of "Harbor Day" was suggested by President Allan Purvis, of the Progressive association, at the inauguration of harbor construction work yesterday, and the idea was enthusiastically received. Mr. Purvis thought that July 3 of each year should be marked in some special manner in consideration of what the new deep water harbor is bound to accomplish for New Westminster.

## WOULD UPSET WHOLE ASSIZE

### Counsel for Moses Paul Dropped Bomb in Court Yesterday.

Claims New Act Coming Into Force Nullifies Trial—Will Appeal This and Spintlum Cases.

Stuart Henderson, counsel for Moses Paul, found guilty at yesterday's assize court, on a charge of being accessory after the fact to the murder of Constable Kindness, landed a legal bomb in the midst of the Hon. Justice Morrison, crown counsel, and the court officials. After hearing Mr. Henderson's announcement that the jury act under which the present jury was empanelled had been abolished and had ceased to be on June 30, a legal gentleman ejaculated "Good Lord, what will that man object to next," whilst his lordship observed, if Mr. Henderson's law was right, the rest of the assizes was upset.

**The Bomb.**

Mr. Henderson submitted that the jury panel of this assize is "functis officii," that section 70 of the Jurors act, 1913, abolishes the Revised Statutes, B.C. Capt. 121 provides that the new act comes into force on July 1, 1913, and that it did not appear there was any saving clause in the act.

Section 70 of the new act reads: "This section shall come into force on July 1st, 1912 and the Jurors Act, chapter 121 of the Revised Statutes of British Columbia, 1911, is repealed as on and from said date; provided further that the selectors of juries shall hold their meetings at the time fixed by this act and all powers may be exercised at any time after the passing of this act so far as may be necessary or expedient for the purpose of making effective at the date of the commencement thereof."

Mr. Henderson pointed out that the act under which the present jury was empanelled was the Revised Statutes of B. C., chapter 121, which ceased to exist on July 1 of this year, that a new method of summoning the jury was adopted so that the jury had to be summoned under the new act of 1913. The case of Moses Paul did not begin until July 2, so that the new act must govern the summoning of the jury and not the old act.

**Would End It All.**

The court said that would end the whole assize if the contention was sound. His lordship declined to give any decision on it and ruled that the trial proceed, leaving Mr. Henderson to take whatever steps he might deem proper, afterwards.

The reason why the act did not come into force until July 1 is due to the fact, supposedly, that it was intended to begin in the summer vacation, but the New Westminster assizes delayed so long in starting, and with so many important cases to be tried, that the time limit estimated to be spent upon it was exceeded.

The new point raised does not apply to Spintlum's trial, or previous cases.

**Spintlum Appeal.**

Mr. Henderson will base an appeal in the case of Paul Spintlum on several grounds, and among them is the irregularity of summoning the grand jury at Vernon, which he argues was not properly handled. The number summoned was thirteen, which Mr. Henderson contends is not proper for Vernon. Another point is the change of venue to New Westminster. Counsel holds there is no authority for the change. The disagreement of the jury is only authority to discharge it and empanel a new jury at the same assize, or to traverse the case to the next assize, holding at the same place.

## WILL NOT ADMIT C.N.R. PURCHASE

Rumor of Sale of Mackenzie & Mann Road to Government Cannot Be Confirmed.

Ottawa, July 3.—No official confirmation can be obtained here that the government has under contemplation the acquisition of the C.N.R. The premier and most of his cabinet are out of the city and those who are here will not discuss the matter.

Referring to the report the Free Press says: "While ministers who still remain in the capital do not credit the report that the government seriously contemplates taking over the Canadian Northern system, the story is not denied and seems to have come from a well informedy source. The rumor was mentioned in American papers as far back as two weeks ago and several conferences between Canadian Northern officials and members of the cabinet combined with the hurried trip of the minister of finance to England, may have caused the report. Whatever move is on foot, it is certain that strenuous denials will come from the Mackenzie & Mann interests and also from the government, for premature publication of detailed plans for the acquirement of the railway would make the task of adjustment between such diverse interests difficult and perhaps impossible."

The NEW WESTMINSTER News

*An independent morning paper devoted to the interests of New Westminster and the Fraser Valley. Published every morning except Sunday by the National Printing and Publishing Company, Limited, at 63 McKenzie Street, New Westminster, British Columbia.* ROBB SUTHERLAND, *Managing Director.*

*All communications should be addressed to The New Westminster News, and not to individual members of the staff. Cheques, drafts, and money orders should be made payable to The National Printing and Publishing Company, Limited.*

*TELEPHONES—Business Office and Manager, 999; Editorial Rooms (all departments), 991.*

*SUBSCRIPTION RATES—By carrier, $4 per year, $1 for three months, 40c per month. By mail, $3 per year, 25c per month.*

*ADVERTISING RATES on application.*

FRIDAY MORNING, JULY 4 1913.

## A QUESTION OF NERVE.

A man with the courage of his own convictions is like a Gravenstein apple in a consignment of soda biscuits on a warm day. He's a sweetener and a brightener of all with whom he comes in contact. To meet a public body or a congregation of legislators with the moral nerve to do and say what they think is right at all times is a still greater pleasure. It matters not whether the idea expressed is in conformity with generally accepted theories; it may even be opposed to what is really right; if the men who give it voice are sincere, they are entitled to respect.

In this category may be listed the California legislature and the Duncan, B.C., board of trade, and strangely enough, they both have given expression to similar sentiments on the same subject, the problem of the Oriental ownership of land.

The local house of the Golden Gate state has passed a bill prohibiting the holding of lands by Orientals; the Duncan board of trade advocates similar regulations for British Columbia.

In both cases the main object is to strike at the growing Japanese invasion of Western America, and outside of the two public bodies mentioned, the general attitude of the press and people appears to be like that of the youngster towards the warm poker on which he has been once burned, a disinclination for closer acquaintanceship.

In the light of all the facts in the case, this is not only peculiar, but it also is rather foolish.

A man who is a man, or a public body with ideas of its own, must take a stand on questions with such a direct bearing on the country. Either it is right and fair for Japanese to buy land in the richest districts and, by their eastern habits, habits obnoxious to the whites, force out the Canadian and American farmers; or else it is wrong and unfair.

Were the white races given the same opportunities in the land of the rising sun, as the Japanese enjoy here, the problem would be more difficult of solution, but such is not the case and the hands of the legislators are absolutely unfettered to deal with the question as they see fit, or, in other words, as California has already dealt with it.

"Japan for the Japanese," is the slogan in the land of the mikado. Whites are not encouraged to hold property there, to open places of business or to found industries. On the contrary, every obstacle is placed in the way of their doing so and in many instances conditions have been made so unbearable for foreign capital that the fruits of months of labor and the investment of thousands of dollars have had to be abandoned for reasons directly traceable to the Japanese government in its campaign against outsiders.

In the light of such facts—and these are facts—the Japanese are not entitled to any special consideration on the Pacific coast, if their presence here is incompatible with natural conditions.

Hundreds of years of heredity prevent a Japanese from adopting the white man's ideas on morality, society, government, education, etc. He copies what he thinks necessary to his material success, but beyond that he does not go, and back of him is the inscrutable, unfathomable mind of the Oriental, the public mind that for generations has, not only countenanced, but glorified suicide, murder and prostitution.

The focussing of these ideas in the Japanese mind of today cannot be hidden by the thin veneer of imitated civilization. They are bound to make themselves felt and because of them the Japanese is an undesirable neighbor and citizen.

On this basis the legislature of California has shut out Orientals from land ownership and the Duncan board of trade has asked for similar legislation in B. C. That they are right cannot be denied, but whether their action will be endorsed and upheld depends on the moral courage, or lack of it, on the Pacific coast.

---

A prairie dispatch tells of the profits made by the government owned telephones of Manitoba. Well, nobody insinuated that the B. C. Telephone company was losing money.

---

Each one of the Balkan nations blames the other for starting the last row down there. It doesn't matter much to them who's responsible for the trouble; the main thing is to have a good scrap.

---

A petition is going the rounds and is being liberally signed, calling for the public execution of the weather man if he opens up the sprinklers on July 15, St. Swithin's day. Enough of some things is too much.

---

Love your enemies is a time-honored admonition, general adherence to which would make life sweeter for everybody, but strict observance of the rule in political debates would take a lot of enjoyment out of the campaign.

---

If the Parisian fashion carpenters keep on reducing the thickness and increasing the size of the portholes in women's dress materials it will hardly be safe for young matrons to allow their husbands out alone along the Bois de Boulonge without blinkers and hobbles.

---

Here's something that shouldn't be spread around, for it might put divorce ideas into the heads of otherwise happy couples, so don't tell anybody: All the marriages which have been solemnized in Ontario by ministers who are not Canadians are illegal.

---

Toronto is beginning at the right end of the rescue work. The town with the reputation of being religious has established a baby depot to save the lives of the infants who would certainly die during the hot weather from under-feeding and over-slumming.

---

One more chance gone for eligible bachelors: Woodrow Wilson's second daughter is engaged to be married in November. The prospective son-in-law of the tenant of the White House is just a plain young lawyer of New York. No titles, no red ribbon orders across evening shirt fronts for the Democratic Wilsons.

---

Vancouver would like to buy the old court house site there from the provincial government, but the city isn't in love with the price set at Victoria. Whatever happens, it's time somebody in the terminal town took hold of the eyesore and made it more like the heart of a real city and less like the back entrance of a neglected graveyard.

---

Charles Donnelly, who has been lurking for some time in the hospital with a bullet in his brain and who seems to be very little the worse for wear withal, has it over some people. Donnelly knows he has a chunk of lead somewhere in his upper stope, while there are folks who can't be sure of anything above the eye-line but an aching void.

---

Minister of Railways Cochrane, who has an enviable reputation among politicians for being about as communicative as an Intercolonial railroad tie, comes from that part of Canada which corresponds to Missouri across the border. When a couple of the soulless transportation companies appeared before him the other day with a few mildly couched requests, they were told that while the minister believed every word they said, force of habit demanded that he do some investigating before handing them the earth, fenced.

## IN CANADA'S STORY

After long and violent opposition, the Macdonald ministry won a victory in parliament by passing the franchise bill twenty-eight years ago today. One of the features of this measure was the extension of the right of suffrage to the Indians of all the provinces, with the exception of British Columbia and the Northwest Terirtory. The bill also contained a clause by which the property qualification for the suffrage in some of the older provinces was increased. Defenders of the measure declared that it but granted simple justice to the red man, while the opposition denounced it as intended to uphold the government by the ballots of an ignorant people, living on reservations under the authority of agents who would seek to enlist the votes of their wards to perpetuate the party in power. The verbal warfare over this and other provisions of the act was waged bitterly, and when the bill was passed on the Fourth of July, the opposition twitted the ministry with satirical references to the "bad use" to which the anniversary of American independence had been put.

---

Charles Ross, whose name still recalls many thrilling exploits in western Indian warfare, was born at Orange, New South Wales, of Scotch parents, fifty-six years ago today. He was educated in California, and entered the service of the United States army as a scout, taking part in several engagements with the redskins. In the last Riel rebellion he was chief of scouts for Colonel Otter's column, and by his gallantry won several mentions in the despatches. For eight years he served in the Northwest Mounted Police. In 1900 he went to South Africa, where he served in Roberts' Horse and in command of scouts under General Hutton, winning a decoration.

### Died at His Camp Fire

A young English engineer, said to come of good family, was found dead by the remains of a camp fire in a lonely spot along the Fairview-Greenwood wagon road. A road gang noticed him plodding wearily along the road about ten miles from Fairview on Monday afternoon, but paid no attention to him. But on Tuesday as the foreman was inspecting grade stakes he came upon the man stretched dead by the cold camp fire.

## ADDITIONS TO LIBRARY.

### Many New Books Now to Be Had at Carnegie Library.

**Religion.**

Price—Ancestry of Our English Bible.
Crane—Lame and Lovely.

**Useful and Fine Arts.**

Dennett—Healthy Baby.
White—Successful Houses and How to Build Them.
Chenery—Home Entertaining.
Glover—"Dame Curtsey's" Book of Guessing Contests.

**Literature.**

Carman—Echoes from Vagabondia.
Leacock—Literary Lapses.
Leacock—Nonsense Novels.
Yeats—Green Helmet and other poems.
Yeats—Cutting of an Agate.
Stevenson—New Letters.

**Children's Department.**

Nelson—Highroads of History (9 books).
Bait—Finger-posts to British History.
Wade—Wonder-workers.
Baldwin—City School-girl.

**Fiction.**

Beach—Net.
Benson—Mrs. Ames.
Parker—Battle of the Strong.
Parker—Cumner's Son and the Other South Sea Folk.
Parker—Donovan Pasha.
Parker—Mrs. Falchion.
Parker—Lane that Had No Turning.
Parker—Michel and Angele.
Parker—Northern Lights.
Parker—Pierre and His People.
Parker—Right of Way.
Parker—Pomany of the Snows.
Parker—Seats of the Mighty.
Parker—Translation of a Savage.
Parker—Trespasser.
Parker—When Velmond Came to Pontiac.
Ramsay—Way of a Woman.
Peed—Old Rose and Silver.
Rice—Romance of Billy-goat Hill.
Sheridan—Jess of Harbor Hill.
Futrelle—My Lady's Garter.

## WEYBURN APPLIES FOR ALL THE RIGHTS OF A CITY

Weyburn, July 3.—Unless the figures which have been submitted to the municipal department of the provincial government by the authorities of Weyburn are incorrect, Weyburn will be the next place to be incorporated as a city of Saskatchewan.

According to statements made by J. J. Smith, chief clerk of the municipal department, application is already before the department to have Weyburn incorporated as a city.

Work of compiling the figures of the census of Weyburn is complete, and the official figures given out. The population, according to the census, is 5413. The work was given in to the hands of district enumerators, and each was required to take an affidavit as to the correctness of his work.

"That the figures are approximately correct," said a leading citizen of Weyburn, "is shown by the fact that the general estimate of the citizens was in the neighborhood of 5300."

There are certain formalities yet to be gone through before the municipal department will finally consider the application of Weyburn to become incorporated as a city. It is understood that these formalities will soon be gone through and a proclamation will likely be issued in the very near future.

### Alaska Commissioner in Blaine

Blaine, Wash., July 3.—United States Fish Commissioner George T. Bowen, of Alaska, with his marine assistants, arrived in Blaine to take the Wigwam from the Drayton harbor The Wigwam was purchased by the government from the Alaska Packers and will be used in Alaska by the fish commissioners. It would have been removed before, but for lack of the appropriation to operate the craft, which was originally used by the A. P. A. for tug and pleasure purposes. Accompanying the U. S. commissioners were E. Wafstad, of Fort Wrangel, Alaska, who will captain the Wigwam, and Jack Gjsen, of Ketchikan, the engineer. The commissioner was endeavoring to fill some minor vacancies in the crew from Blaine.

### May Force Old Agreement

Burlington, Ont., July 3.—The question of enforcing the old agreement tween the G. T. R. and the radial and the Grand Trunk railway with regard to passenger traffic across the beach has been agitating several of the residents of the town. For twenty years the agreement has been allowed to remain in obeyance, since the coming of the radial railway, but now there is a clamor for the Grand Trunk to live up to the terms of the contract, which requires a passenger service between Burlington and Hamilton with two trains each way every day. An agreement was reached between the G. T. R. and the raidial company when the latter reserved its charter, by which the G. T. R. would not cater to the beach trade. Up to that time the Grand Trunk was in competition with the radial, and a five cent fare was in vogue on the steam road. Finally the Grand Trunk cut off the passenger service. The town of Burlington has been the sufferer in that respect.

### Paid $2500 an Acre

Ottawa, July 3.—Seventy-five thousand dollars was the price realized by B. Slattery for 30 acres of his property adjoining Brantwood place in the southeastern end of the city. This is $2,500 an acre. The property has been purchased by R. A. Sibbitt and a syndicate of Ottawa capitalists. It is the intention of the owners of the property to build it up similar to Brantwood Place, which enjoys the distinction of having the most picturesque location in the city.

### Ottawa's Population 100,000

Ottawa, July 3.—If Ottawa's population does not reach 100,000 this year it will come very close to it—and Assessment Commissioner Stewart is inclined to think it will go over the century mark. The assessment department has just completed compiling the returns for the 1914 assessment for Victoria and By wards. These two wards increase the population by 334. The last assessment placed the city's population at 95,570, so that an increase from the other wards of the city of less than four thousand is all that is required to make the 100,000.

## RESUME WORK ON HOWE SOUND MINES

### Mineral Claims Will Again Be Developed—"Fighting Irishmen" Form Regiment.

Vancouver, July 3.—Development work on the Red Mountain group of mineral claims, five miles south of the Britannia mine, Howe Sound, will be resumed immediately. This promising group is under bond to the Canadian Consolidated Mining & Smelting company of Canada, owning the Trail smelter and various Kootenay mines, including the War Eagle, Centre Star and Le Roi at Rossland. Confirmation of the intention of the Consolidated was giben today by J. M. Turnbull, one of its leading experts, who is at the Hotel Vancouver.

**"Fighting Irishmen."**

To complete the trio of national corps in the city, the Irish Fusiliers, a new regiment composed of sturdy "Fighting Irishmen," is to be added to the English rifles and Seaforth Highlanders, that now comprise the militia bodies of the city. Official authority to raise the third regiment in the city was received by Alderman McSpadden who will probably be the commanding officer of the new regiment, from Colonel the Hon. Sam Hughes, minister of militia and defence, during his brief visit to the city.

**Teaching of Indians.**

Sister Aimee, superior of the sisters at North Vancouver, gives emphatic denial to the assertions of the young Indian Chief Matthias, of the smelter Capilano reserve, who, it is said, asserted that the Indian children were not being properly taught. The sister superior said it was amusing to read the assertions of Matthias, who did not seem to know anything of the matter about which he had apparently made allegations to the Indian commissioners. The sister explained that it was impossible to educate Indian children on the lines followed with white boys and girls, as the former had neither the staying power not the ability to logically study to the high pressure exercised on white children.

**Division of Diocese.**

The executive of the diocese of New Westminster met yesterday at the offices of the synod and subsequently a sub-committee met in relation to matters connected with the division of the diocese.

**Architects' Exhibition.**

To date nearly 4000 persons have visited the architects' exhibition which is being held this week in the Progress club chambers by the Vancouver chapter, British Columbia Society of Architects.

**Pentreath Memorial Organ.**

Bishop DePencier last night dedicated the Pentreath memorial organ at All Saints' church before a congregation of 200. The dedication service was more impressive, and the festal sermon was preached by Rev. Canon White, the first vicar of the parish On the organ is the inscription: "To the glory of God, and in loving memory of their friend, the venerable Edwyn S. W. Pentreath, archdeacon of Columbia, who died March 19, 1913, this organ is erected by the congregation of All Saints' church."

**Those Waterpipes.**

The waterpipe controversy, in which the city, with nearly $250,000 worth of pipe made by the National Tube company, of Pittsburg on its hands, is involved, transferred itself yesterday into a fixed battle between the Canadian inspection company, which inspected the pipe under two of three contracts, and the city's three independent experts, which culled a large percentage of the pipe examined by them.

**Carloads of Ore.**

Two carloads of silver-lead ore consigned to the smelter at Trail, will reach Vancouver this week from the Silver Star Mining company's mine at New Hazelton on board one of the Grand Trunk boats. The ore was brought out to Rupert on the Grand Trunk Pacific. It will be taken east to the Trail smelter over the C.P.R. It is already sacked and it is expected that it will be worth smelted $100 a ton.

**Another Alderman Dies.**

Vancouver, July 3.—The death occurred at St. Paul's hospital early on Tuesday morning of Mr. Patrick McConnell of this city after a short illness. Mr. McConnell was an old-timer in the interior of British Columbia, moving to Cranbrook from Manitoba in the early days and carrying on a merchandise business there for a number of years before coming to the coast. He was born in Irish Town, Ont. The funeral was held Thursday morning from the Dominion undertaking parlors to the Church of Our Lady of the Holy Rosary, thence to Mountain View cemetery. Besides his wide he leaves to mourn his loss a daughter, Sister M. Augustine, for several years on the staff of St. Paul's hospital, but at present at the Providence hospital, Oakland, Cal., and three sons, Norman, Frank and Joseph, all of this city.

**Ministers Salaries Discussed**

Woodstock, July 3.—It is said that there are a dozen clergymen in the whole of Canada whose official stipends are five thousand dollars a year or better. The number of those who have incomes between four and five thousand dollars a year does not exceed a score or so, while less than forty-five get anything between three and four thousand dollars a year. That is to say that of all the clergy of al denominations, in the whole of Canada there are considerably less than eighty who are in receipt of a stipend of three thousand dollars a year or over. There is no other profession in the country which does not offer both immensely more numerous and also immensely richer prizes.

**Strike at Keeley Mine**

Cobalt, Ont., July 3.—The strike on the Keeley mine at South Lorraine is better than the last report. The ore as far as it has been drifted upon yet is two to three inches wide of very high grade, possibly 5000 ounces to the ton. It is of smaltite and silver. A cross cut is now being driven at the 150 foot level to endeavor to pick up the same ore body up at the third level. The view may possibly be an entirely new ore body.

WE HAVE

INDUSTRIAL SITES.
BUSINESS PROPERTY.
RESIDENTIAL PROPERTY.
DAIRY, POULTRY AND FRUIT FARMS.
SEE US.

British Canadian Securities, Ltd.
602 COLUMBIA STREET, CITY.

## WILL WHISKY RUN AT WHISKY RUN?

### Mining Camp Will Be Located There to Dredge Sands for Gold and Platinum.

Nelson, July 3.—The Ocean Beach Gold-Platinum Dredge Company of Minneapolis has completed its camp near Randolph, north of Whisky Run, and 12 miles north of Bandon. The company is now freighting its 40-ton traction dredge to the beach from Bullard wharf on the Coquille river. The steamer Tillamook unloaded the monster machine at Bullard's wharf the past week. The machine will be mounted on a structural steel bridge 48 feet in length and 16 feet wide, and the wheels upon which the frame is mounted are large drums eight feet high and four feet in diameter made hollow and air tight. The machine was designed by R. Smith Bassett, a mining engineer, who formerly operated a similar dredge at Nome Beach, Alaska, at which place he was mining engineer for the Gold-Platinum Dredge company.

The setting up of this machine at Whisky Run will bring on renewed activity in gold production in this section. There are many old settlers in Bandon who made their fortunes from the black sands of the beach and the beaches were then thick with miners, but the work was practically abandoned for lack of a successful means of drawing the sand from beneath the water and the water's edge. This big dredge was constructed at Columbus and Marion, Ohio, for Mr. Bassett.

These sands of the beach are rich in platinum as well as gold, and in early days this platinum was thrown out of the sluices as worthless, but now will be saved, as platinum is worth over three times as much as gold.

**Cadet Camp.**

Communications were despatched by Capt. Thomas Brown, who is making arrangements for the big camp of Cadets, Boy Scouts, members of Boys' Brigades and other boys which will be held in Nelson from July 7 to 12, to points in West Kootenay and Boundary setting forth the conditions under which the camp is to take place.

**Inhaled Powder Smoke.**

Inhalation of powder smoke was the cause of the death of William Wills at the Highland mine at Ainsworth. Phillip Sporr the other miner who was overcome by the fumes, made a rapid recovery and was able to walk around yesterday.

## DENY FALSE AND DAMAGING REPORTS

### Saskatchewan Crop Situation—Appoint General Missionary—Erect Fruit Storage Warehouse.

Regina, July 3—Every effort will be made by the provincial department of agriculture to counteract the effect and damaging reports on the Saskatchewan crop situation which have been circulated throughout eastern Canada, according to a statement made by W. A. Wilson, acting deputy minister of agriculture. The official report published during the present week is in itself an effective reply to the culminators of the west, Mr Wilson pointed out. Steps will be taken to give these exhaustive reports the widest circulation.

**Receives Appointment**

Rev. A. E. Burgett, M.A., has been appointed by the bishop of Qu'Appelle diocese from the diocese of Quebec where he has been acting as secretary of synod, assistant in Quebec cathedral, visiting secretary of Sunday schools and editor of the Diocesan Gazette. Mr. Burgett will take up his residence in Regina next week and will be occupied in organizing new missions and strengthening old ones in every part of the diocese.

**Labor Candidate**

At least one labor candidate will be placed in the municipal field at the coming elections next January. This decision was reached at a well attended meeting of the Trades and Labor Council. No decision as to who the candidate will be has as yet been reached that matter having been left until a future meeting.

**Fruit Storage**

The most important step in the life of the Farmers' Co-operative Company was taken, while they formally organized under the new charter granted them by the last legislature. This important change, which will enlarge the scope and effectiveness of the company, was made at a general meeting of the shareholders held in the city this week. A new board of directors was appointed, and arrangements made for the transfer of the business, including all assets and liabilities secured and contracted by the company under its old charter. The feature of most interest to the people of Regina in the reorganization is that it means that steps will be taken immediately towards the erection of the $20,000 fruit storage warehouse on the site bought from the city some time ago. While the establishment of the warehouse will not affect the fruit supply of the city, it makes Regina the permanent headquarters of the distributing business.

### WILL TENDER BANQUET TO ATTORNEY-GENERAL

Kamloops, July 3.—J. A. Gill occupied the chair at the meeting of the committee of the board of trade when the mayor, Ald. McGill, and Messrs R. McKay, Mitchell, N. Murray, McMillan, and Secretary H. F. Denison were also in attendance.

Mr. Gill explained that the meeting had been convened to consider the question of inviting the attorney-general, the Hon. W. J. Bowser, to a banquet to be held by the board of trade. The mayor expressed the opinion that such a step would be advisable, as there were several matters at Kamloops which should be brought to his notice and that this could best be done were the Rt. Honorable gentleman upon the spot to see things for himself. It was finally decided to tender an invitation to the attorney-general.

Women Who Take

this universally popular home remedy—at times, when there is need—are spared many hours of unnecessary suffering—

BEECHAM'S PILLS

Sold everywhere. In boxes, 25 cents.

BUSINESS DIRECTORY

FRATERNAL.

NEW WESTMINSTER LODGE NO 2, B. & P. O. of Elks of the D. of C., meet the first and third Thursday at 8 p. m., K. of P. Hall, Eighth street. A Wells Gray, Exalted Ruler; P. H. Smith, Secretary.

L. O. O. M., NO. 854.—MEETS ON first, second, third and fourth Wednesday in each month at 8 p. m., in the Moose Home. H. J. Leamy, dictator; F. E. Jones, secretary. Headquarters of lodge in See House, corner of Fourth and Carnarvon streets.

I. O. O. F. AMITY LODGE NO. 17—The regular meeting of Amity lodge No. 27, I. O. O. F., is held every Monday night at 8 o'clock in Odd Fellows' Hall, corner Carnarvon and Eighth streets. Visiting brethern cordially invited. R. A. Merrithew, N. G.; J. Robertson, V. G.; W. C. Coatham, P. G., recording secretary; H. W. Sangster, financial secretary.

FUNERAL DIRECTORS.

S. BOWELL (SUCCESSOR TO CENter & Hanna, Ltd.)—Funeral directors and embalmers. Parlors 405 Columbia street, New Westminster. Phone 998.

W. E. FALES—Pioneer Funeral Director and Embalmer, 612-618 Agnes street opposite Carnegie Library.

AUDITOR AND ACCOUNTANT.

H. J. A. BURNETT, AUDITOR AND Accountant. Tel. R. 128. Room 2, Hart Block.

P. H. Smith. W. J. Groves. AUDITORS AND ACCOUNTANTS. Work undertaken in city and outside points. 211-12 Westminster Trust Bldg. Phone 364. P. O. Box 507.

PUBLIC STENOGRAPHER.

SPECIFICATIONS, AGREEMENTS OF Sale, Deeds, Business Letters, etc.; circular work specialist. All work strictly confidential. H. Barry, room 418 Westminster Trust Blk. Phone 702.

BOARD OF TRADE

BOARD OF TRADE—NEW WESTMINster Board of Trade meets in the board room, City Hall, as follows: Third Friday of each month; quarterly meeting on the third Friday of February, May, August and November at 8 p.m. Annual meetings on the third Friday of February. C. H. Stuart Wade, secretary.

PROFESSIONAL.

CORBOULD, GRANT & McCOLL, BARristers, Solicitors, etc. 46 Lorne Street, New Westminster. G. E. Corbould, K. C. J. R. Grant. A. E. McColl.

ADAM SMITH JOHNSTON, BARRISter-at-law, solicitor, etc. Telephone 1070. Cable address "Johnston." Code, "Western Union." Offices, Ellis Block, 552 Columbia street, New Westminster, B. C.

WHITESIDE, EDMONDS & WHITEside — Barristers and Solicitors, Westminster Trust Blk., Columbia street, New Westminster, B. C. Cable address "Whiteside." Western Union. P. O. Drawer 200. Telephone 69. W. J. Whiteside, K. C.; H. L. Edmonds, D Whiteside.

J. STILWELL CLUTE, Barrister-at-law, solicitor, etc.; corner Columbia and McKenzie streets, New Westminster, B. C. P. O. Box 112. Telephone 716.

J. P. HAMPTON BOLE, BARRISTER, Solicitor and Notary. Offices Hart block, 28 Lorne street, New Westminster, B. C.

McQUARRIE, MARTIN & CASSADY. Barristers and Solicitors. 605 to 610 Westminster Trust Block. G. E. Martin, K. C. H. McQuarrie and George L. Cassady.

# HOW DRY I AM HOW DRY I AM !

**Victoria Council Say Nix on the Booze at Entertainments—Award Paving Contracts.**

Victoria, July 3.—At no entertainment held under the auspices of the city in honor of the officers and men of the battle cruiser New Zealand, due here towards the latter part of the month, will intoxicating liquor in any shape be served. By unanimous vote of the city council the request of a strong delegation representing a large number of bodies favorable to the temperance movement was granted. So far as the civic entertainment is concerned therefore, "grog" will be strictly taboo, but there will be no stint of other less innocuous but equally moist beverages.

The delegation was composed of representatives of the Christian Endeavor Union, Social Service Commission, United Bible Classes, Y. M. C. A., W. C. T. U., Y. W. C. A. and Voters' League. Rev. T. W. Gladstone presented the request to the council.

**Victoria Finances.**

As the city is not in immediate possession of funds permitting the completion of the underground work on Brooke, Stannard and Arnold streets, the contracts for the paving of which have been let to the Worswick Paving company, a temporary financial arrangement will be made with the company whereby the work may be proceeded with and the three streets paved. The company has secured a large paving contract in Saanich, and, with the three above named streets the only work it has under contract for the city, it is desirous of completing it so that its plant can be moved to permit of it making an immediate start on the Saanich work. The work still to be done by the city on the installation of the underground services on the three streets will cost approximately $8,000, of which $2,000 is available, but there is no money for the balance of the expenditure. The city is now holding about $25,000 of the company's money as hold-back and guarantee on paving work already done by the company.

**Dr. C. E. Saunders.**

"Vancouver Island is destined to be distinguished for its agriculture and horticulture, not in the industrial sense at all, but simply in the sense of implementing a man's income, in the making of beautiful country homes and in the general settlement of the country along the lines it is so admirably suited for." That is the opinion of Dr. S. E. Saunders, chief of the cereal section of the Dominion government's department of agriculture, who is in the capital in pursuance of his purpose to inspect the progress that is being made with the experimental farm at Sidney.

**Denial in Toto.**

A denial in toto of the allegations of the plaintiff company is made in the defence of the city to the action recently instituted by the Westholme Lumber company for cancellation of the Sooke Lake development contract and damages for breach of contract. The defence was filed on Saturday at Vancouver by W. A. B. Ritchie, K.C., of the firm of Bowser, Reid & Wallbridge, counsel for the city in the action. Separate defences were entered for the city and Water Commissioner Rust; for Messrs. J. L. Beckwith, George A. Okell and George A. Anderson, who were made defendants because of their connection with the matter when members of the 1912 council; for former Water Commissioner Raymur, and for Mr. Wynn Meredith and Boyd Ehle, the city's engineers on the work.

**License Picture Operators.**

Nanaimo, July 3.—The city council has seen fit to introduce legislation for the better conducting of moving picture theatres and cinemetographs. At the meeting of the council Alderman Ferguson introduced an amendment to the by-law making it compulsory for all moving pictures and cinematograph operators to pass an examination and take out a license before operating such machines. The examination is to be taken before the city electrician as to the applicant's knowledge of the mechanical construction and principal parts of moving picture machines and as to his knowledge in operating the same. No license will be issued to anyone under 18 years of age, or to anyone not of temperate habits.

**Millionaire Rancher Arrested.**

Portland, Ore., July 3.—A. B. Conley, millionaire rancher of eastern Oregon and for five years a fugitive, is a prisoner here on a state charge. Conley was arrested in Boise, Idaho, last week at the request of the Multnomah county authorities and threatened to fight extradition, but finally consented to return to Oregon, provided he would not be locked up pending the efforts of his attorneys to arrange bail. He is held in charge of an elisor. Conley is under indictment for contributing to the delinquency of 16-year-old Gertrude Williams, from eastern Oregon, and was about to leave with her for California when they were arrested. Conley was released on his own recognizance. He has not since been in Oregon. The girl who made the complaint against him now is married and lives in Boise. She has expressed a willingness to come to Portland to testify.

**Double Tracking at Revelstoke**

Revelstoke, July 3.—Grant Smith & Co., and McDonnell are the names of the double tracking contractors who are now busily engaged erecting camps west of this city. Mr. Alexander, of Mission City, an expert trackman, will be the superintendent of the work, while Mr. J. McLundie, who arrived from the west, will have charge of the official offices of the contractors which are now in operation. It is expected that many hundreds of men will be employed on this double tracking and that the work will last nearly two years. At present the double tracking will be started at mile 4, the work being carried on both ways. The fact that probably 2000 men employed on the double tracking will be paid off in Revelstoke, means much for this city, as it means that a very large payroll will be another valuable asset to Revelstoke.

# LAND SETTLEMENT IN RAILWAY BELT

**Steady Stream of Land Seekers Pick Out Desirable Locations on Thompson River.**

Chase, British Columbia, July 3.—A movement that augurs well for the future of this district is the increased eagerness for land settlement that prevails. If the squads of land hungry men who are roaming the country mean business all the arable land in the railway belt will be entered on before the end of the summer.

The homestead hunter is everywhere. You meet him on week days or on Sundays, on horseback or on foot or in a buggy, with a land office map in his hand and in his head a more or less clear idea of what he is looking for. Some are strangers who have come in for that particular purpose; others are wage earners who have been in the country for months or years and have sighted an opportunity to get out "on their own."

Some are practical farmers who know just how to go at the business and when they see a piece of land can quickly judge what it will produce in the way of crops, while there are doubtless some who wouldn't know on which side to sit to milk a cow or couldn't tell a cabbage from a sunflower. But one and all have a hunch that a deed to a hundred and sixty acres of land in British Columbia is a good asset, even if only half or a quarter of it is level enough to even get on more than speaking terms with a plough.

Of the strip of country forty miles wide that extends across the province and is known as the railway belt the homesteaders are not now getting the most desirable portions. The part of the belt in which Chase lies contains lands of widely varying value. They range from the fertile alluvial flats along the Thompson river that cannot be bought for less than $500 an acre to the lands that are either so high or so rough that they are valueless for farming purposes.

## INDIAN BERRY PICKERS THOROUGHLY SCRUBBED

Creston, B. C., July 3.—Although the weather has been unfavorable for the last few days the strawberries are commencing to move in earnest on the ranch of O. J. Wigen, at Duck creek, about 50 pickers being on the ground, and the number is being increased as the crop ripens. One hundred and fifty crates are sent out daily and in a few days the output will be increased to 300 crates.

On the Wigen ranch Indian pickers are employed and the sanitary conditions are worthy of note. A washhouse is constructed, containing a large number of basins, towels, etc. and each picker must pass through this building in the morning and at noon and have a thorough scrubbing under the direction of a foreman before being allowed in the field. A large packing house has been constructed with a tramway leading from this to the field over which all the berries are conveyed from the field to the packers. It is estimated that this year Duck creek will produce in the neighborhood of 4,000 crates of strawberries.

## HAS BROKEN ARM FROM BEING POLITE

Montreal, July 3.—Captain Carson, of No. 20 fire station, is wondering today whether it always pays to be polite. Just because he was polite to a woman on a street car the captain is in the general hospital with a broken arm and a dislocated hand.

The captain was returning to the station from his home at 265 Mentana street on a crowded Amherst street car. He got up to give a woman his seat and stepped upon the footboard of the car for a moment when he was struck by a lorry wagon and swept off. He fell heavily on his left shoulder and struck his head on the pavement. The injured fireman was hurried to the hospital, where the X-rays were used to ascertain how badly the arm was injured. It will not be known for a day or two whether the shoulder joint is broken or not, and it will be many weeks before the captain will be able to return to duty.

**Polar Bear in Alaska**

Nome, Alaska, July 3.—The power schooner Polar Bear, Capt. Louis Lane, which sailed from Seattle April 3, with a party of scientists, including Dunbar Lockwood of Boston, representing the Smithsonian institution; W. Sprague Brooks, of Harvard university, and Joseph Dixon of the University of California, arrived here. Eben S. Draper, John Heard, jr., Freeland Leslie, and George S. Silsbee of Boston, will board the Polar Bear here and she will cruise through the Alutian Islands and along the Kamchatka and Siberian coast, making a complete survey of bird and animal life and making a collection of the fauna. Those of the passengers not scientists are noted big game hunters.

**Line Affects Saskatoon**

Saskatoon, July 3.—As the result of the going into operation on June 1 of the forty-four mile C. P. R. branch from Wilkie to Kerrobert, the railway company is today putting into effect a new freight tariff which is of considerable benefit and interest to Saskatonians. By the new tariff, the rate from Saskatoon to all stations between Salvador and Conquest is reduced. On every 100 pounds of goods shipped from this city henceforth to Salvador, which is between Macklin and Kerrobert, the shipper saves six cents, paying a rate of 57 instead of 63 cents, and corersponding amounts to the fifteen or so stations between Salvador and Conquest, the saving on shipments to this point being nineteen cents per 100 pounds, and the charge 69 instead of 88 cents.

**Make Additions to Hospital**

Kelowna, July 3.—With the fast growing population of the city and district comes the need for increased hospital accommodation, and in order to meet this now very pressing need, the directors of the Kelowna hospital society are about to proceed with the erection of a building costing in the neighborhood of $9000.

# SHOULD HAVE COME TO NEW WESTMINSTER

**Party of Girls Land in Regina After Rough Journey—No One to Meet Them.**

Regina, July 3.—Huddled together in an ocean liner, with no escort of any kind, roughly handled at the emigration offices at Quebec, put on colonist cars amid strangers and without friends, and at last landed at Regina in the middle of the night, with no one to meet them, and not knowing where to go, a party of girls from Scotland arrived here this week.

Two of the girls said that they had started out from Scotland with a party of thirteen other girls, being assured by the immigration agent that they would have an escort all the way out to Regina, where they were bound. The agent put them on the train and bid them good-bye, saying he was sure they would have a nice voyage, and that was the last they had seen of a guide of any kind on the whole trip.

**In Colonist Cars.**

They said the boat trip was bad, but nothing compared to the railway journey in colonist cars from Quebec to Regina. They were in a very rough crowd part of the way, and hardly got even a chance to wash, while sleep seemed out of the question.

Arriving at Winnipeg, they fully expected to be met, but no one was there to inquire about them, and the same thing happened at Regina which was their destination.

They stated that some of their number had got lost while making the trip across the continent, and when they arrived here there were only six of them. These did not know where to go, but a man who was at the depot conducted them to the Home of Welcome.

This man, it appears, was rather an odd mixture of chivalrous knighthood and opportunism. Having conducted the girls safely to their destination, he took his toll by bidding them goodbye very affectionately, kisisng one who particularly appealed to him.

**Thought He Was Brother.**

Whether the girl who was kissed thought this to be one of the customs of this new and strange country does not appear. She made no objection, however, and the matron of the shelter thought the man was a brother or intimate friend.

From his short association with the six girls he evidently concluded he was in pretty good company, according to their story, for he showed up at the home again yesterday afternoon, this time in a fairly hilarious condition, and requested the matron to let him take two of the girls away with him. He told her he lived on a farm, and wanted two of the girls he had brought there last night.

The matron seeing his condition, indignantly refused, saying he would have to get a permit from the government before she allowed him to take anybody away from the home. He tried to convince her that he was all right, but without success, for she finally got him outside and shut the door in his face.

**Arrested by Police.**

But the man was not to be put off so easily. He had come for a girl, and he meant to get one. Going to the house next door he knocked and engaged the lady of the house in conversation for a few minutes, but without getting any satisfaction. Nothing daunted, he tried a house across the street, but before he could make his message plain the police arrived and took him in tow.

## NEW HAZELTON CASE SETTLED

**Interesting Land Deal—Cave-in in Tunnel Being Cleared**

New Hazelton, July 3.—The case of the Northern Interior Land Co., vs. R. S. Sargent, of the old town, has been settled and judgment handed down. The defendant Sargent, purchased property in New Hazelton from the plaintiffs and after making the first payment refused to make further payments. Judgments was in favor of the plaintiffs and Mr. Sargent will now have to make the rest of the payments on his property. The case was of more than usual interest to this community, and it was the first of the kind to go to the courts from this district.

**The Tunnel Cave-in**

A big gang of men have been busy clearing out and repairing the second tunnel east of New Hazelton, which caved in last week. After the first big section fell, a second cave-in occurred and made the damage much greater. By the end of this week, however, it is expected that the train will be able to run through again.

## FOUND MANY DIAMONDS IN SORTING WASTE PAPER

Cornwall, Ont., July 3.—An interesting case was tried at the non-jury sitting of the high court of justice before the Hon. Mr. Justice Latchford here. The case arose out of the finding of diamonds and other valuables in a bundle of old paper at the St. Lawrence Paper Mills, Millerroches in January last. Mrs. Buell, a widow, found some 300 diamonds, 75 unset emeralds, a gold ring set with diamonds, which was valued at $600, and a pair of diamond ear rings, in the waste paper she was sorting. Her find created some excitement in the sorting room, and other sorters collected around her bench.

Miss Lena Foley picked up diamonds in the sortings Mrs. Buell had passed, and these the latter sought to recover, claiming they were her property.

**Abandoned Infant Child.**

Woodstock, July 3.—That he did unlawfuly abandon an infant child under the age of two years; thereby endangering its life, is the charge upon which R. J. McKenzie, of Stratford, has been arrested and he will come up for trial in that city. The arrest of McKenzie comes as a sequel to the finding of an infant child on the doorstep of a Brooksdale home some weeks ago, Maggie McKenzie, a domestic of Stratford, later informing the police that the child was her child and that it had been abducted by some person unknown to her. McKenzie is the father of the girl.

# GOLD-SILVER ORE ON KETTLE RIVER

**New Discovery in Gold-Copper Country—Granby Smelter Tonnages—Strawberry Crop Good.**

Grand Forks, July 3.—A new discovery has been made on the Union claim, located at Gloster city, some 45 miles up the north fork of Kettle River, the ore being a gold-silver composition. The claim is owned by Louis Johnson, who has a force of men at work constructing a wagon road, preparatory to the shipment of the ore by wagon to Lynch creek where it will be loaded on Kettle Valley cars and brought to the Granby smelter, this city, for treatment.

The discovery of a gold-silver ore in Gloster camp is a new thing, the majority of the ore located in the district being a gold-copper formation. A lead twenty feet in width has been uncovered, the ore from which assays high in both gold and silver.

**One Grand Attempt**

Grand Forks board of trade will make a strenuous effort to capture the capital prize for the best district exhibit at the Calgary Industrial fair. A large shipment of the heavier specimens was forwarded by freight this week and consisted of the ends of three large logs, a crate of dressed lumber, a box of brick, a box of Midway coal, a box of marble, a box of cement blocks, a sack of wheat, a sack of oats and secimens of copper ore, slag, matte and blister copper.

The exhibit will be well displayed in a space fifteen feet square and will be in charge of Elmer Waldrip, official representative of the Grand Forks board of trade, who will be assisted by Mark W. DeCew, manager of the Western Pine Lumber comapny, who left for Calgary the first of the week.

**Strawberry Crop Good**

The strawberry crop in the Grand Forks district this season is the best both from a productive and quality point of view the valley has ever experienced. A large number of crates are being sent out by express, while a Calgary firm has placed an order for a straight carload. Local berries were quoted the first of the season at $3.00 per crate, but are now on sale in the stores at $1.75 per crate or 10 cents per box.

**Grandby Smelter Tonnage**

During the third seven days of June the Granby smelter in this city, treated 25,066 tons of ore of which amount 24,692 tons were from the Granby mines and 374 tons from foreign properties.

## PROPOSED FILL REQUIRES OVER 1,000,000 CUBIC YARDS

Spokane, July 3.—A proposed dirt fill that is to require 1,000,000 cubic yards of earth, new freight terminals on the west side of the north end of the Monroe street bridge and a water level park drive on the north bank underneath the Monroe street bridge from a point near the Post street bridge to the new Riverside park, were some things considered by the city and park commissioners and railway officials over the proposed route of entry into the city from the west of the O.-W. R. & N. railroad.

The propsed water level driveway, to skirt the falls of the Spokane and follow the north bank of the river underneath the Monroe street bridge to its junction with Latah creek, was unfolded for the first time by President A. L. White of the park board as one of his cherished ambitions in connection with the city's scheme of park extensions.

While this driveway is not directly involved in the adjustment now pending between the city and the O.-W. R. & N., it will cross part of the land owned by the railroad and may in the end, as a final solution of the pending negotiations be brought into the negotiations.

**All the Way from Budapest**

Winnipeg, July 3.—Joseph and Maria Pernivich two bright little Austrians, aged 12 and 9 respecitvely, are nearing the end of a long journey taken from Budapest, Hungary, to their parents living near Regina. Yesterday evening they spent several hours in the immigration waiting room at the Union depot, and Joseph demonstrated his ability to take care of himself and his little sister during the trip. The boy spoke both German and Austrian, but no English. On a card tied to his coat he had written in three languages articles of food needed on the long journey from time to time. When the two were hungry and wanted a certain article they would approach a lunch counter and point to the English translation of what they wanted.

**Canadian Editor in Seattle.**

Seattle, July 3.—J. A. Macdonald, editor-in-chief of Canada's leading Liberal newspaper, and one of the prominent workers for the highest degree of fraternal and commercial relations between Canada and the United States, was the principal speaker at a special luncheon held in the Rathskellar banquet hall under the auspices of the Seattle Ad club. Vice-President A. J. Izzard, who presided at the luncheon, paid the distinguished visitor a pretty compliment in a short address of welcome, introducing Mr. Macdonald as "the man who, when it was found he was not eligible to regular membership in the Toronto Ad club, was made honorary president in order that the organization might have the incalculable benefit of his example and services."

**Water Situation Serious.**

Nanaimo, July 3.—The city is still confronted with the grave situation caused by the breaking down this spring of the suspension bridge carrying the South Fork pipe line. This was emphasized at the city council meeting when two requests for water from outside the city limits had to be turned down or held over for another week. These were the requests from those living on the Gordon estate and residents along Manning street. In the case of the Gordon estate it was stated that it would take $3,000 to put water in there and in the present financial stringency the council did not see its way clear to carry out the work.

# BOY REBELS AT GOING TO BED

**Refused to Take Pasteur Treatment in the Morning and Defied Efforts of Dctors.**

Spokane, July 3.—Oscar Aylesworth aged 5, of Effie, Wash., for a long time defied all efforts of the city health department, assisted by the state health commission to keep him from developing hydrophobia. After all arrangements had been made to administer the Pasteur treatment as a prophylatic precaution against rabies, Oscar, who was bitten by a dog four weeks ago, balked at having to go to bed in the morning. So City Health Officer J. B. Anderson and Acting city bacteriologist, R. N. Hambien spent two fruitless hours at St. Luke's hospital.

The boy would not go to bed before noon, and as going to bed was a necessary preliminary to administering anti-hydrophobia serum the proceedings stopped right there. The boy's father Calvin Aylesworth, wanted to have the medicine sent to Rosalie, which is near the Aylesworth home, but that was considered impracticable. Dr. Anderson, who by pleading urgent necessity, had secured a rush shipment of serum from the state health commission at Seattle, was on the point of reporting failure to state headquarters.

Late in the afternoon, however, the Aylesworths were back at the hospital, the boy finally reconciled to going to bed. The hospital notified Dr. Hambien, who is to have charge of the treatment, and Dr. Hambien let Dr. Anderson know. Dr. Anderson said last night that he thought the Pasteur process would be started at once. The father, Calvin, Aylesworth, promised Dr. Hambien that there would be no more rebellion.

Dr. Anderson said he believed that this will be the first complete Pasteur treatment that has been administered in this city. It is a serum treatment and lasts 25 days. The preparation which has to be sent from the headquarters of the state health commission, in Seattle, is given in periodic doses. It is administered through the walls of the abdomin by means of a section of a rabbit's spinal cord. The cord is preserved in glycerine, then washed and made pliable until the medicine can be introduced through the tiny aperture. The section of cord used does not weigh more than a milligram and requires extremely delicate handling.

The Aylesworth boy has not developed any symptoms of hydrophobia, although he was bitten nearly four weeks ago. He is in robust health and the treatment is being given by advice of the chemical authorities at Pullman only as a prophylatic measure. The serum and medical attention are being provided free by special arrangement with the state health commission.

## JURY DID NOT CONVICT SON OF SHOOTING MOTHER

Collingwood, July 3.—With everything ready to make an arrest in the case of Mrs. Ida Calbeck, who, according to the stories told by her husband and her father-in-law, was shot by her son, aged four years, the coroner's jury in the inquest upset the calculations of the police by bringing in a verdict that while it declared the woman had been slain and not accidentaly shot by the child, did not definitely place responsibility for the shooting.

Up to the time the jury came in after an hour's deliberation, the police were confident of taking immediate action. James Calbeck, Jr., while technically not in custody, was not allowed to leave the room in which he and the witnesses waited during the afternoon. Once, while his four-year-old son sobbed and begged to be taken home, Calbeck attempted to leave with him, but Inspector Reburn was in the way and the child had to be taken out by the grandfather.

So certain were the Calbecks, father and son, that the law would put its detaining hand upon either of them that they sat nervously in their seats while the jurors were dismissed and all the witnesses and spectators had left. They kept their places until the coroner told them to go.

The jurymen in their verdict refused to accept the onus of naming the man they believed guilty, but framed their decision in a way that leaves room for further action.

## WAITED ONE MONTH TO ENTER FOR HOMESTEAD

Moose Jaw, July 3.—After waiting on the sidewalk outside the Dominion land office here since May 30, H. Johnson entered for a homestead and secured the pre-emption. This land is located at Expanse in the south country, and is virtually a portion of the little town. Johnson says the adjoining land further from the town sold last month for $40 an acre, and that his is far more desirable. It has been a strenuous time he has had during the past week. He was fifth in line for the homestead on the day he took his stand at the land office door. There were fights and melees, and gradually those before him tired and dropped out. A week ago he got the premier position, which had been changed from the land office door to a lamp post opposite for the officials found they could not do business with a free fight at their door every few minutes.

When Johnson got first place things became quieter, for the beliggerents had left, but other trouble started for Johnson. The June rains began, and often he was drenched to the skin, but he dare not leave, for some $14,000 in land was at stake. Friday was the last day, and Johnson went to the land office at one o'clock when he thought the homestead would be available for entry. But he was too soon. When he returned to his post it had been taken by others in line and the police had to be called to quell the disturbance. They placed Johnson back in his position and an hour later he got the homestead and pre-emption. After everything was signed Johnson moved into the saloon next door, and with sighs of relief swallowed down several beers.


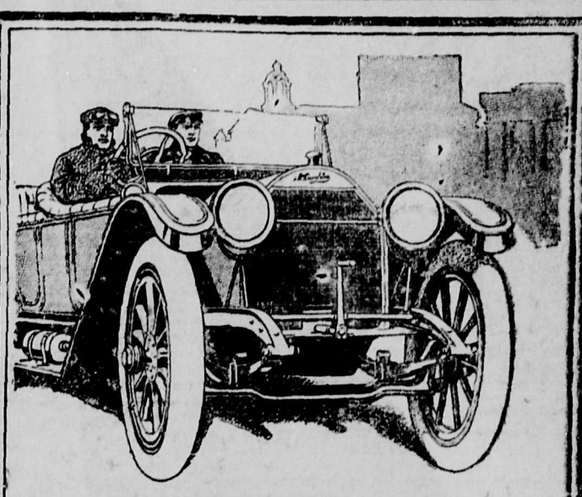

**McLaughlin Service Covers the Country.**

VITALLY important in buying a car is service—a feature sought by many but obtained by few. Consider then that which goes with every McLaughlin car. Through its depots located all over the country over $100,000 worth of parts are carried for the purpose of giving quick, adequate and economical service to the McLaughlin motorist. You may never need this service, it is true. All the same it's mighty comforting to know that it is ready when and where you want it.

No other company in Canada has anything like the same amount invested for this purpose. This is what we mean by McLaughlin service. It is all embracing, speedy, convenient. It covers the country

Call and see these new models at our showrooms or phone 691 and allow us to demonstrate.

**We have the largest stock of tires and accessories in the city:**

**Gasoline and Free Air Station**

**Storage Batteries of All Kinds Recharged and Repaired.**

**T. J. Trapp & Co.**
**LIMITED**
*AGENTS FOR---*
**McLAUGHLIN Vehicles for Over Ten Years**

**LARGE ROOM**
***FOR RENT***

We have one large room above The News office in the Hardman Block, for rent. Suitable for lodge hall, club room or light manufacturing. Good locality, well lighted and airy. Lease for term of years will be given. Apply to Manager, The New Westminster News.

**BOILERS** Riveted Steel Pipes **TANKS**
**BURN OIL**
**VULCAN IRON WORKS, LTD.**
P. O. BOX 442 TELEPHONE 324

**Bitulithic Paving**

*The Most Scientific of all Pavings*

is meeting with the greatest favor wherever laid.

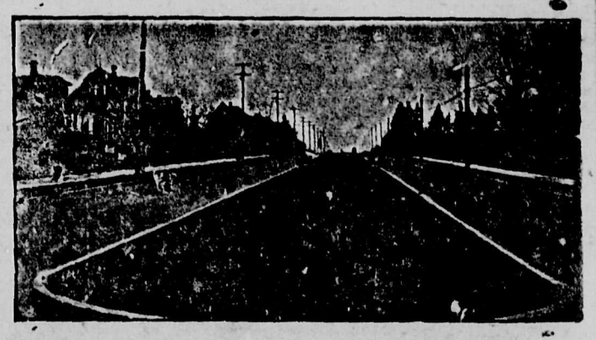

w Westminster with Boulevard Dowr Bitulithic on Second Street, Ne the Centre.

Bitulithic is noiseless, non-slippery, practically dustless, easy on horses' feet, and, above all, particularly durable. For these reasons Bitulithic is commended highly by owners of automobiles and horses, householders, and city officials. It has been adopted by fifteen cities in Canada, and over two hundred in the United States.

**Columbia Bitulithic, Ltd.**
Phone Seymour 7130. 714-717 Dominion Trust Building, Vancouver.

# Fresh Water and Salt

## WESTMINSTER PORT :-: PACIFIC COAST

### NEW GRACE LINER COLUSA REACHES VANCOUVER PORT.

Paying her maiden visit to Vancouver the new Grace liner Colusa, Capt. Minster, R.N.R., reached port early yesterday morning and at 1 p.m. today a large gathering of shipping men will be entertained to luncheon on board the handsomely appointed vessel.

The Colusa, built in the United Kingdom, took her bunker coal at Cardiff and steamed to New York and then proceeded to Salina Cruz, where she loaded Tehuantepec freight for Victoria, Vancouver and New Westminster. At San Francisco she was fitted up as an oil burner and loaded a shipment of 7000 barrels of fuel oil for the C. P. R. steamers. She reached Victoria yesterday and came on to Vancouver during the night.

From Vancouver she will go to Seattle, Tacoma and Dupont to discharge and will then head for the Columbia river, where she will load lumber and piling for the Isthmian canal commission. From Portland she will proceed to San Francisco and pick up passengers for Panama.

The dimensions of the new vessel are as follows: Length 424 feet, beam 55 feet, depth 29 feet 2 inches, length forward deck 102 feet, length after deck 107 feet, capacity 8000 tons, horsepower 3300, coefficient .75, speed 12 1-2 to 14 knots, refrigerator capacity 3000 tons, size hatches 36x18; capacity of derricks, No. 1 hatch 14 tons, No. 2 hatch 40 tons, No. 3 hatch 20 tons, No. 4 hatch 14 tons; passenger equipment, 30 first-class passengers, including suites de luxe.

The Colusa is four-mast type with double well decks, built on Isherwood system and equipped with the best gear that is available.

The cargo brought from San Francisco consists of 500 tons of sugar, oranges, lemons, salt and oil. She also has 700 tons of Tehuantepec freight from Salina Cruz.

### MOST OF GRAIN FLEET COMING WITHOUT CARGO

Of the twenty-eight sailing vessels listed and en route to the North Pacific coast to load grain for the United Kingdom, only two of them are bringing general cargoes. The other vessels will arrive in ballast, the majority of them sailing north from the west coast of South America. The British ship Celticburn, which will be the first of the fall grain fleet, and which is now swinging at anchor at Esquimalt, came north in ballast from Santa Rosalia. The French bark Ernest Legouve and the British bark Hinemoa are the only sailing vessels on the list coming from Europe with general cargoes. The Frenchman sailed from Glasgow May 23, and is coming to Balfour, Guthrie & Co., while the British sailer left Newcastle-on-the-Tyne June 9, under charter to Meyer Wilson & Co. Pacific coast shippers point to the fact as offering a strong indication that the windjammer has about served her day. It is explained that it was not so long since practically all of the sailers engaged in the grain trade brought out general cargoes of some sort of freight. For several seasons many of them found lucrative employment in transporting cement from Antwerp and other European ports to this coast. The traffic is now lost to them following the production of first class cement in California and British Columbia. But, it is explained, the greatest blow delivered to the old reliable limejuicer has been the establishment during the past year of two of a large number of regular steamship lines between Europe and ports on the north Pacific coast. Among these are the Harrison Direct Line of freighters, the steamers operated by the East Asiatic company, the Maple Leaf line, taking grain from this coast to Europe, the Hamburg-American line, and the Royal Mail Steam Packet company.

At 3 p.m. yesterday the gauge at the Fraser river bridge gave 23 feet clearance at the draw and at 9 p.m. showed an even 21 feet.

The following vessel movements were reported yesterday at the Fraser river bridge: Helen M, Scanlon, up; Terra Nova, up and down; the Beaver, downward bound.

The Humboldt Steamship company's steamship Humboldt left for Skagway and way ports Wednesday with a full cargo of freight and a large list of passengers.

An interested crowd gathered yesterday morning to see the new city pile driver preparing for the afternoon's function.

The tug Earl and the steamer Transfer docked at the market wharf yesterday noon where the latter unloaded a number of bags of potatoes.

The Roman brought 150,000 pounds of habilbut into the Columbia Cold Storage company's wharf early yesterday morning. The cargo was unloaded during the day.

The proposed repairs to the dredge Fruhling consist of the installation of oil burners in place of the present steam boilers, and added accommodation for a double crew which it is expect will be carried out soon.

The schooner Fearless has been chartered for lumber from a northern port to the west coast of South America at 55s, indicating a drop of several shillings in the freight rates for that voyage.

Boats of the fishing fleet here were sent scurrying for new quarters when the city pile driver came down yesterday and nosed its way into the slip at the foot of Eighth street. Many of the small craft dropped down along the C. P. R. wharf and some into the slip at the foot of McNeeley street, where the old floating wharf formerly in use at Eighth street was moored.

#### Oil Steamer Cleared.

The British oil-tanker Trimculo, Capt. Hughes, sailed Tuesday night from Vancouver for California after discharging 50,000 barrels of oil at the C. P. R. pier. The next tanker to arrive at Vancouver will be the Maverick which sailed from San Francisco on June 29 with oil for Impopo.

#### British Steamer Chartered.

The British steamer Canada Cape has been chartered by the Union Steamship company of New Zealand to come on the Vancouver run as an extra vessel to handle cargo this fall. Announcement to this effect was made by J. C. Irons, agent for the line, who returned yesterday to Vancouver from a trip to Chicago and San Francisco.

#### Strathnairn's Charter.

The British steamer Strathnairn, Capt. Dunnett, which is at Vancouver with sugar from Cuban ports, has been chartered outwards by Thane & Co. to load lumber on the Sound for three ports in South Africa.

#### Herakles Due.

The new Norwegian steamer Herakles, which has rails from Sydney, Cape Breton, for Port Mann, is expected daily off Cape Flattery.

#### At Los Angeles.

Los Angeles, July 5.—Arrived, Santa Barbara, Willapa harbor; sailed, Governor, Puget Sound; Klamath, Columbia river; John A. Hooper, Willapa Harbor.

#### Big Liner Coming.

San Francisco, July 3.—The American-Hawaiian Steamship company has launched another big liner for its coastwise trade. The company's agents here received word yesterday that the Panaman, fifth of eight large liners ordered by the company last year, was successfully launched on the Atlantic coast last Saturday. The new steamer will probably be seen at Pacific coast ports after the opening of the Panama canal, when the service of the American-Hawaiian company will extend from the Atlantic to the Pacific via the canal.

### SALMON NOW RUNNING.

#### Santa Ana Brings Word of Good Catches Up North.

Seattle, July 3.—Salmon are now running well off Cape Ommaney, according to officers of the Alaska Steamship company's fleet, which arrived here Wednesday, completing a voyage of 20 days to Sitka and return via Port Conclusion and other mild curing centres of the salmon fishing industry on the west coast of Prince of Wales island.

A large fleet of power and hand trolling boats is now working off Cape Ommaney, attracted from the banks off Forester and Noyes islands, where the heaviest of the early run was found, officers of the Santa Ana say, and Port Conclusion, the mild curing centre for the Ommaney banks, is doing a big business with the fishermen.

About 220 tierces of mild cured salmon, packed in less than two weeks, were brought from Port Conclusion by the Santa Ana. The freighter also brought to the sound a shipment of gold concentrates from the Chicagof mine, Chicagof island.

## PAUL GOES TO PEN FOR LIFE

(Continued from page one)

matter whether they knew they were constables. They knew they themselves were outlaws. Accused knew he had broken jail. You can form your own opinion of the intelligence of men of that sort. Whether accused knew perfectly the consequences of what he had done and the shooting of Kindness by Spintlum. They got away and were seen by Frank Johnny at Canoe creek. We know that their presence was disclosed by Indians. When it suited the Indian chiefs' purposes they knew where to find them. Mr. Fernie had stated the trackers had covered over 1400 miles searching for them. They were dangerous characters, dangerous to the community. One had killed an officer of the police and the other was charged with killing a white man and a Chinaman. They gave themselves up—they could call it that—in their usual habit at Clinton and the vicinity along in the depths of winter. Prisoner was in the possession of field glasses which a man, in a very moderate way, said he felt sure they were his—said he was not going to be very certain of it. They were taken from his place just after this affair of Kindness had happened. If you take the evidence of these witnesses, the series of thefts, if you believe Spintlum killed Kindness, then as reasonable men have you any reasonable doubt that this man was with him and knew it and was helping him, and that they were both keeping out of the way. He was a fugitive, he had escaped from prison. Truran identified these two men and two horses and following up these two horses are found and then they are seen by one of their own race.

#### After Information.

A juryman—Did this man know Spintlum killed Kindness?

The Court—It is impossible to get direct evidence that he knew. As reasonable men you may draw inferences from the facts, if you believe the facts upon which your inferences are based. Otherwise many crimes would go unpunished. It is entirely a matter for you. Don't strain your ordinary common sense. Apply it as to your own affairs. His lordship then gave an illustration of a reasonable inference.

Another juryman—It is a little complicated. It seems to me—

The Court—Don't disclose your views or your opinions one way or the other.

The juryman—It is for the purpose of clearing up a doubt. The two men are fugitives from justice. On the fact that these men are fugitives and have all the appearance of giving mutual help, can we assume it mitigates in any way the culpability of accused in the particular charge.

#### A Hard Law.

The Court—None whatever. It does not matter whether Spintlum helped him or he helped Spintlum. If even at the time or a number of days after accused did not know of the guilt of the other man, but eventually comes to know it, and still continues assisting him the charge will remain. One night will do. A man taking into his home another, even if he is his friend, who has committed a crime and he knew he committed the crime, is accessory. It is a hard law, but you have nothing to do with that.

Still another juryman wanted the matter of their both being fugitives elucidated. Did Spintlum know he was a fugitive.

The Court—If Spintlum did not know he was a fugitive why did he kill Kindness—a constable,—why did not the other Indians kill Fernie? Because they had committed no crime and were not afraid of them. Accused must have known he was a fugitive from justice. The other man must have assumed he was or he would not have shot Kindness.

The juryman—He was a fugitive from justice himself.

The Court—That does not excuse him. For instance, I commit a crime and I seek refuge in your house. You may be a criminal. You keep me there and hide me. Then you are an accessory after the fact. It does not matter how often you have committed crimes.

These elaborate explanations seemed to have at length convinced the jury, for on their second retirement they were absent only three minutes when they returned with a verdict of guilty.

The evidence yesterday was practically a recapitulation of that recited at the Spintlum trial, with the qualification that it was shorter and the cross-examination not so exhaustive.

## MARTIN POWELL COMING TO TRIAL

#### Fails in Fight Against Extradition—Another Step in Bank of Montreal Robbery Case.

Martin Powell, the third member of the quartette whom the Pinkerton detectives accuse of looting the Westminster branch of the Bank of Montreal, will be brought to this city inside of three weeks.

Powell's last hope of fighting extradition proceedings, brought on by the Canadian authorities, disappeared yesterday when the United States district court of appeals confirmed the decision of the lower courts and declined to stay the execution of the extradition of Powell.

The papers in the case will be forwarded to Washington, where an order for the surrender of the accused to the Canadian authorities will be made out at once by Secretary of State William Jennings Bryan.

Powell, it will be remembered, was arrested in the Michigan city last summer while in the act, it is alleged of exchanging stolen notes of the Bank of Montreal among the crowds at a circus.

Still another man remains uncaught according to the Pinkerton men and but for the foolish act of Police Lieutenant Burns, of the Chicago force who last fall attempted to arrest three men implicated in the case single-handed, the whole quartette would be under arrest.

P. K. Ahearn, superintendent of the Pinkerton service for the Pacific Northwest, who is staying in this city and Vancouver, confirmed the report from the east of the failure of Powell to prevent extradition. It is understood that, with the issuance of the order by the U. S. government, an officer will be dispatched from this city to escort the accused back to New Westminster to stand trial.

## TWO MINISTERS COMING HERE

#### Heads of Federal Marine and Labor Departments Will Visit New Westminster.

New Westminster, during the next two months will be visited by two of the members of the Borden cabinet, Hon. J. D. Hazen, minister of marine and fisheries, and Hon. T. W. Crothers, minister of labor and acting minister of the interior. Word was received from Hon. Mr. Hazen by F. H. Canningham, Dominion inspector of fisheries, yesterday, to the effect that he would arrive on the coast on or before July 25 and, among the important duties he would perform, would be an inspection of the harbor here and the appointment of two members of the commission.

Hon. T. W. Crothers is coming to try and straighten out the trouble on Vancouver island between the Canadian Collieries, Ltd., and the coal miners. He has advised Col. J. D. Taylor M.P., that he has left Ottawa for the west and would keep him informed as to what date he would visit New Westminster.

#### Successor Appointed.

Winnipeg, July 3.—Thomas G. Armstrong, general foreman of shops, will be the successor of the late G. H. Eaton, as assistant master car builder to the C. P. R., with headquarters in the city of Winnipeg. According to the general custom, no official announcement will be made until after the funeral of the late Mr. Eaton, but it is understood that Mr. Armstrong will commence his new duties immediately.

#### Conservative Conditions.

New York, July 3.—Despatches from the leading trade centres of the Dominion of Canada display general conservatism, although indications as a whole are considered favorable. In the far west and northwest conditions continue fairly favorable, owing to good crop outlook, although conservatism is pronounced in some quarters.

#### To Help Vice-President.

Winnipeg, July 3.—R. J. Foreman, assistant general freight agent of the G. T. P., has been appointed assistant to the vice-president at Montreal, according to a despatch received last night at the local offices of the company.

## Social and Personal

D. A. McKee, of Ladner, was in the city yesterday.

B. F. Bennett is a visitor in the city from Winnipeg.

D. Bayley, of Pitt lake, is registered at the Windsor.

J. D. Brownell, Portland, is registered at the Russell.

A. B. Little, of Moose Jaw, is a visitor in the city.

Phillip Rose, of Aldergrove, was in the city yesterday.

C. S. Hammond, of Winnipeg, is registered at the Russell.

R. W. McIntosh, of Surrey, is a visitor in the city for a few days.

William F. Barkley and W. K. Loos of Seattle, are registered at the Russell.

F. J. Williams left Wednesday evening on a short business trip to Winnipeg.

Mr. and Mrs. E. C. Cameron, east end, left last night for Kamloops, where they will spend the summer.

Howard Schaake, son of Mr. and Mrs. H. Schaake, left yesterday on a trip to Tacoma where he will visit friends.

Rev. and Mrs. M. G. Melvin have returned from Toronto where they were attending the Presbyterian general assembly.

A. L. Bouck has returned to the city from Hamilton, where he has been visiting. Mrs. Bouck and son will return in September.

The Burnaby Lake tennis tournament in aid of the Victorian Order of Nurses will be played off Saturday afternoon next at 2 o'clock.

Mr. and Mrs. Joseph Lorimer and Mr. and Mrs. Lothian are on a trip to Hamiota, Manitoba, where they will visit during the summer months.

Marvin Wakefield and Polus Witner, who have been visiting Mr. and Mrs. H. Schaake for the past week returned yesterday to their home in Elma, Washington.

Miss Edith Kennedy, secretary of the Y. W. C. A. at Calgary, is spending her vacation at the home of Mrs. B. F. Casselman. During her stay on the coast Miss Kennedy will visit both Vancouver and Victoria.

Fred and Willie Marshall, sons of A. G. Marshall, South Westminster, leave tonight for a holiday trip to England, when they will revisit their old home and friends in Somerset, Devonshire and Kent. On Wednesday evening the boys were entertained at a farewell dance and supper in Biggar's hall, at which there was a large attendance.

## GREAT GATHERING AND BIG RESULTS

#### City Clerk Duncan Back from Presbyterian Assembly—News from His Old Regiment.

Back to his duties at the city hall, City Clerk W. A. Duncan returned yesterday morning, looking the picture of health after his trip to Toronto where he and Mrs. Duncan attended the Presbyterian general assembly.

Twenty-two years had elapsed since he last visited Toronto, and 42 years had passed since he saw his old home in the Niagara Falls district.

"It was the greatest assembly I have ever seen, and its results will be far reaching," said Mr. Duncan to The News yesterday. "The people of Toronto welcomed us with open arms. Members of other denominations than Presbyterian opened their doors and billetted visiting delegates.

"Did I meet the other New Westminster delegates? Oh, yes. I saw them at times, but for the first two days there were so many people moving around that never a Westminster person did I see at all."

Mrs. Duncan discovered the father of Miss G. Simpson, of this city, by the aid of a photo which they carried from here. Mr. Simpson was attending the congress, and the difficulty of locating his place of abode was overcome by comparing Mr. Simpson with the photo which she carried from Miss Simpson.

#### His Blood Tingles.

Mr. Duncan yesterday received an announced to the effect that the 25th annual reunion of the 100th New York regiment and the 50th anniversary of the charge on Fort Wagner, Morris island, South Carolina, will be held in Buffalo July 18. Mr. Duncan, although born and brought up a Canadian, enlisted with the North rn troops in the American Civil war and went through the latter part of the conflict, being in at the scene of General Lee's surrender.

Mr. Duncan was too late to be mixed up in the battle at Fort Wagner, but he was present at the attack upon Fort Grey in 1865 and also at Appomattox, when Robert E. Lee surrendered to General U. S. Grant.

New Westminster's city clerk still retains a warm feeling for the Northerners who are at the present celebrating with the Greys at Gettysburg and still retains his membership with the veterans of the 100th New York of which the present secretary, Adam J. Wagner, was a comrade in many a battle in the south.

#### Cupid's Home Town.

Winnipeg, July 3.—All records for June marriages went by the boards in Winnipeg during the past month. The city clerk's office reports 379 couples having been married, which is at the rate of more than 12 a day.

#### Couldn't Beat the Dutch.

Henley, July 3.—The Argonaut four lost their heat with the Mayence Rowing club, of Germany, by four lengths. The Argonauts hit a pile at the tenth stroke and the Germans got right away and were five lengths ahead at the half way mark. At the three-quarters the Argonauts worked up slowly, but the Germans spurted strongly and won in seven minutes.


The T. H. SMITH Co. LIMITED

COME FOR ONE GRAND RUSH OF

# Friday Bargains

AT SMITH'S

*A List of Bargains That Will Crowd the Store This Morning at Great Saving Prices*

COME AT 8.30

**Clearance of Dress Goods, 37c per Yard**

We have never before offered such a variety of excellent materials suitable for summer wear. This lot includes plain and fancy voiles, marquisettes, grenadines, tweeds, lustres, serges, etc.; almost every shade included. Come early, as there are only one or two dress lengths in each piece; regular 75c to $1.50 per yard. Midsummer Sale Price, per yard ..... 37¢

**A Gigantic Clearance of Suits for Women at $11.85**

We have never before offered such a variety at such a splendid saving. A selection so varied is provided that no difficulty should be experienced in getting just the color or style; made from the very best materials such as English serges, in navy and black, fancy tweeds and worsteds; perfectly tailored, about 25 in the lot. Clearance Sale Price ..... $11.85

**Hosts of Bathing Suits to Clear at $2.98**

Made from a good heavy grade of lustre in the following colors: Cardinal, brown, navy and black, in a good style, offered at a saving price that will certainly repay you. Clearance Price.... $2.98

**Stirring Values in Wash Goods**

SEE WINDOW.

This assortment includes Ginghams, Prints, Seersuckers and Costume Cloths, placed at this extraordinary low price for a quick riddance; good patterns and fast colors; width 28 to 31 inches wide; regular 12 1-2c and 15c per yard. Today Sale Price, per yard ..... 7¢

**Great Riddance of Children's Wash Dresses Sale Price $1.63**

REGULAR VALUES TO $3.00.

Children's Dresses in a variety of pretty styles in fine white muslin and dimity, trimmed with lace and embroidery; also fine ginghams, chambrays, etc., with trimmings of contrasting materials, to fit ages 4 to 14 years. Clearance Sale Price ..... $1.63

**Women's Wash Dresses**

*Price does not Represent the Actual Cost of Materials*

26 only Women's House Dresses for street or house wear; made up in fine American ginghams, chambrays, cotton delaines, showing striped and fancy check patterns; trimmings of embroidery and contrasting materials; sizes 16 years to 38 bust measure. Clearance Sale Price ..... $1.85

**To Clear Three Lines of Corsets Today**

AT 68c PAIR—Made from a good grade of white Coutille, with four hose supporters; all sizes; good new style. Sale price, per pair ..... 68¢

AT $1.38 PAIR—Odd lines that sold as high as $2.25; made in a good grade of white coutille to fit sizes 19 to 27. Clearance Sale Price, per pair ..... $1.38

AT $1.59 PAIR—A special purchase of good strong White Coutille Royal Worcester Corsets; low bust and long skirt with six hose supporters; all sizes. Clearance Sale Price, per pair ..... $1.59

**These Give an Idea of the Trend of the Savings on Waists**

In a variety of styles which include tailored styles, with soft collars double cuffs. Sailor blouses, tailored styles with laundered collars and cuffs. Fancy muslin waists with low neck. Also fine white muslins and dimities, colored chambrays and ginghams. Sizes 34 to 42. Clearance Sale Price. $1.23

**Colored Summer Muslins to Go With a Rush, 16c Yard**

SEE WINDOW DISPLAY.

About 450 yards of beautiful and fine colored muslins, voiles, cotton delaines, foulards and vestings; 27 to 32 inches wide, pretty floral striped and conventional patterns, elegant summer fabrics, fast colors; usually sold at 30c to 60c per yard. Today Rush Price, per yard ..... 16¢

**Great Rush Clearance of Curtain Goods for Today**

Never before in Curtain materials have we offered such excellent values. This lot includes plain and fancy bordered nets, scrims and madras muslins; many good patterns and colorings. Sale Price, per yard ..... 33¢

**A Clean-up in the Staples Today**

SHEETS—White Cotton Sheets; twilled or plain; ¾ bed sizes. Just suitable for camp or home use. Per pair ..... $1.28

PILLOWS—12 pairs of Pillows only; filled with good cotton filling, fancy tucking covers; sizes 20 x26. Sale Price, per pair ..... 58¢

TOWELS—Sizes 22x42 inches; all pure linen huckaback towels, fringed with fancy damask borders. Sale Price each ..... 20¢

BUGGY RUGS—16 only Linen Buggy Rugs; sample lot, no two alike; regular values to $1.75. Clearance Sale price ..... 78¢

PILLOW CASES—Bleached and unbleached pillow cases. Also odd lines in Huck and Turkish Towels. Sale Price, each ..... 10¢

**Torchon Lace to Clear 3c per Yard**

See this large assortment of dainty lace edgings and insertions; widths to 4 inches with all excellent values. Sale Price, per yard ..... 3¢

**Hose, and Hose Supporters**

Children's Black Ribbed Cotton Hose; double elastic knee; sizes 5 1-2 to 8 1-2. Clearance Sale Price, per pair ..... 18¢

Clearing odd lines of Hose Supporters; band and clip-on style, C. M. C. clasp, in white and black, for women and girls; values to 35c pair. Clearance Price, per pair ..... 23¢

**Gloves and Belts Rush Clearance**

ELASTIC BELTS—Splendid range of elastic and leather belts; all colors and a good selection of pretty buckles; regular values to $1.00. Sale Price, each ..... 27¢

LONG CHAMOIS GLOVES—All sizes to clear in these long Chamois Suede Gloves; 12 button lengths, fastened at wrist with two dome fasteners; all colors. Special Sale Price, per pair.. 58¢

# News' Sport Page That Everybody Reads

LACROSSE :-: CRICKET :-: BASEBALL :-: BOXING

## GO TO MAT ON PROTEST TODAY

**Professional Lacrosse Troubles Will Be Threshed Out at B. C. L. A. Meeting This Afternoon.**

This afternoon will decide whether Vancouver wins or loses its protest on the Victoria game of last Saturday, for a special meeting of the B. C. L. A. will be held in this city to take up the contention of the Vancouver club that the gong had been struck at the time Grumpy Spring scored the winning goal for Westminster.

In a letter, which was drafted yesterday morning and forwarded to Secretary Lynch and also to President Jones, of the Vancouver club, the Royals have planned their mode of attack in event of Mr. Jones coming through with his protest and are willing to fight it out on the floor this afternoon.

**The Reply.**

Here is the text of the reply sent by the Westminster club:

1. They deny that the timekeepers' bell rang before the last goal was scored.

2. Said last goal was scored by the Westminster Lacrosse club during the regular time of play and was allowed by the goal umpire and by the two referees of the said game, namely, Fred Cullen and Robert Dewar, and the Vancouver Lacrosse club continued to play without objection for more than ten minutes after the awarding of the said goal to New Westminster.

3. At the conclusion of the said game, same was awarded to the Westminster Lacrosse club by the said referees and the Vancouver Lacrosse club has no right to protest the said game.

(Signed) J. R. AGAR,
*President Westminster L. C.*

Manager Tom Gifford is losing no sleep over the trouble. Tomorrow he will pilot his team over to the Terminal City fully confident of taking the measure of the green shirts once more and widening the gap which now separates the two teams. Pat Feeney will again be seen at centre, in place of Eddie McCarthy, and this will mean that all the home players will go back to their old positions in order that the combination work, a feature with the Salmon Bellies, may be staged to advantage.

President Kellington, of the B. C. L. A., will be back in the city this morning and will probably announce Lester Patrick and Bob Dewar as the two officials to handle Saturday's game.

## SPORT CHATTER.

(By the Potter.)

Frenchy Vaise will be tendered a reception at Dreamland Seattle, this afternoon where several fast bouts will be pulled off. That reminds us that today is the Glorious Fourth.

President Wilson has been requested to declare July 19 "Dads" day. If the senior amateurs slip one over the V. A. C. at Queen's Park Saturday afternoon New Westminster will feel in sufficient mood to celebrate July 5 as "Dad's" day, in honor of Alex Turnbull.

A quarter mile race will be run off at Queen's Park this evening, the contestants being C. T. Strome, O. Gordon and C. E. Wattam.

A movement has been started to have Westminster well represented at the annual provincial championships which will be held in Vancouver early in September. The Royal City certainly should be represented at such a meeting.

Just because this week held Dominion day there appears no reason why the city baseball and the intermediate lacrosse clubs could not mix during the latter part of it. A lacrosse game last evening would have acted the part of a John Collins to a nicety.

The amateur game at Queen's Park Saturday ought to be worth while. It is a case of neighbors against neighbors and, next to members of the family, it takes neighbors to put up a pretty good fight.

Few people on the coast may know it, but James J. Hill, the only real live railway magnate since the year one, is a baseball magnate. One of the Hill lines, the Spokane & Inland Empire railway, took over the Spokane club of the Northwestern league last week.

The Greeks were making preparations for holding their postponed Olympic games at historic Athens next spring and thus celebrate their great victory over the Turks. By the way the war stuff is coming through at the present time, the Hellenes might as well mix with the Germans at Berlin in 1916.

Yesterday was a bad day for the Argos and Fred Butler. The Leander crew defeated the Toronto eight, while Butler lost out to Wise, an English sculler.

Friday's meeting of the B. C. L. A. will be the first real test of Victoria's intentions as regards coast lacrosse. At the beginning of the season John Virtue, president of the Capital City club, declared Vancouver had no strings on him. The test will come when they take a vote on the protested game.

Fifteen innings, fifteen hits and ne'er a score. That was the pitching record of Walter Johnson, the Washington star, yesterday against the champion Red Sox. Collins, who opposed Johnson, allowed nine hits and let in one run. One error by Boston featured.

## CIVILIAN SHOTS OUT SATURDAY

**Annual Competition on Brownsville Ranges—Handsome Prizes Are Hung up.**

Members of the New Westminster Civilian Rifle association will be out in full force Saturday morning, the date set for the annual prize shoot on the Brownsville ranges. Five major events will be run off, with handsome prizes to the winners and runners-up. Firing will commence at 9 o'clock and will continue throughout the day, with the exception of an hour spent for luncheon at the Clarendon hotel, South Westminster.

With the good scores already made by the members so far this season, it is expected that several records will be hung up on Saturday, should the weather man be in any kind of mood to allow perfect sights and atmospheric conditions.

Besides special prizes donated by local merchants, silver and brozen medals will be awarded by the B. C. Rifle association.. The events will be as follows:

No. 1—Seven shots at 200,500 and 600 yards.

No. 2—Seven shots at 800, 900 and 1000 yards.

No. 3—Bankers' match, 10 shots at 600 and 800 yards.

No. 4—Grand aggregate, total of all scores.

No. 5—Bullseye aggregate.

## SPORT COMMENT.

Tommy Burns, the former heavyweight champion, is hardly consistent in his statements that all he wanted was to b oost the game when he passed through this district bound for Portland, where he starts a vaudeville tour with Arthur Pelkey.

Burns is taking advantage of the cheap notoriety caused by the sudden death of Luther McCarty at Calgary on Victoria day. The people who will flock to see these two men will do so because of the fact that Pelkey was in the ring when McCarty died. Pelkey has yet to show himself as a champion. He claims the title since Luke McCarty cashed in, but he has yet to meet Gunboat Smith, Jesse Willard and a few others before he can lay claim to any title other than that of a cheap comedian. The only excuse that Burns has to offer is that the expenses connected with the trial were heavy. It again brings up the question as to where and how did the promoters figure the McCarty estate had $26 coming as the proceeds of the Calgary fight

A movement is on foot to have New Westminster represented at the annual cricket week which is held in Victoria during August every year. Such a suggestion at a time when a team is not winning would be out of place and money thrown away, but just at this time the Westminsters are travelling along the the best clip in the Vancouver and district league. So far this season they have yet to meet defeat at the hands of any other team in the league and have only had their colors lowered twice, by Coquitlam and Abbotsford.

Eight players have signified their intention of making the trip should the others be available. There appears no reason why the trip cannot be made. No matter whether the team get near the top of the tourney or not, it will place Westminster more on the map than ever.

Saturday afternoon is the time when the senior amateurs, wearing Westminster colors, stack up against one of the strongest amateur teams in the whole of Canada. The V.A.C., of Vancouver, have held the Mann cup against all comers during the past two seasons. They went east and took it away from the Young Torontos, thus demonstrating that, just as the Salmon Bellies are the stars in the professional game, so are the coast amateurs the best in the amateur leagues.

Under the tuition of Alex. Turnbull, the local boys have pulled up to such a position that a victory over the Mann cuppers is possible. The defence cannot be bettered and, if the home will only do their part of the proceedings and thus relieve a portion of the attach, there appears no reason why the locals should not capture the game and administer the first defeat to the Vancouver team in three seasons.

Manager Turnbull is expecting a good crowd at the game. With assistance and support from the sidelines, the youngsters will be playing their best. Get out and root.

## PUGILISTIC ANNALS.

1908—Battling Nelson and Joe Gans fought their second battle at Colma, and the Durable Dane, who had lost the first bout to the "old master' 'on a foul in the 42nd round, was this time the victor, winning by a knockout in the 17th round. For the first ten rounds the negro kept the Battler at a distance, and showed himself vastly the superior, but he lacked the stamina to keep up the pace. A few months later they fought again and Gans stayed 21 rounds bebe was knocked out.

1908—Freddie Welsh, the English lightweight, and Packey McFarland fought a 25-round draw at Los Angeles.

1910—Jack Johnson knocked out Jim Jeffries in the 15th round at Reno.

**Hicks Wins on Foul.**

Winnipeg, July 3.—An unintentional foul, landed by Tony Caponi in the seventh round, put an end to a 12-round bout between Tony Caponi, of Chicago, and Freddy Hicks, of Detroit, here tonight. The men were mixing it at the ropes when Caponi landed a low blow and the Detroit scrapper doubled up with pain.

## Baseball Results.

**NORTHWESTERN LEAGUE.**
**Standing of the Clubs.**

| | W. | L. | Pct |
|---|---|---|---|
| Seattle | 48 | 30 | .615 |
| Vancouver | 45 | 31 | .592 |
| Portland | 38 | 32 | .542 |
| Victoria | 38 | 38 | .500 |
| Tacoma | 34 | 46 | .425 |
| Spokane | 25 | 50 | .333 |

**Yesterday's Games.**

| At Seattle: | R. | H. | E. |
|---|---|---|---|
| Seattle | 1 | 6 | 1 |
| Vancouver | 4 | 7 | 0 |

Batteries: Meikle and Cadman; Schmutz and Konnick.

| At Victoria: | R. | H. | E. |
|---|---|---|---|
| Victoria | 7 | 13 | 1 |
| Tacoma | 2 | 6 | 1 |

Batteries: Boatman, Fitzgerald and Shea; Boice Kurfuess and Harris.

| At Spokane: | R. | H. | E |
|---|---|---|---|
| Portland | 5 | 9 | 3 |
| Spokane | 4 | 9 | 1 |

Batteries: Martinoni, Callahan and Murray; Kraft, Coveleskie and Hannah, Altman

**NATIONAL LEAGUE.**
**Standing of the Clubs.**

| | W. | L. | Pct |
|---|---|---|---|
| New York | 43 | 23 | .651 |
| Philadelphia | 38 | 25 | .603 |
| Brooklyn | 35 | 29 | .546 |
| Chicago | 37 | 32 | .536 |
| Pittsburg | 31 | 37 | .455 |
| St. Louis | 29 | 40 | .429 |
| Boston | 27 | 29 | .409 |
| Cincinnati | 26 | 43 | .376 |

**Yesterday's Games.**

| At Brooklyn | R. | H. | E |
|---|---|---|---|
| Boston | 17 | 20 | 0 |
| Brooklyn | 4 | 11 | 4 |

Batteries: Dickson and Perdue and Rariden; Stack, Wagner and Miller.

| At Philadelphia: | R. | H. | E |
|---|---|---|---|
| New York | 4 | 10 | 1 |
| Philadelphia | 2 | 8 | 1 |

Batteries: Demaree, Fromme and Myers; Alexander and Killifer; 11 innings.

| At Pittsburg: | R. | H. | E. |
|---|---|---|---|
| St. Louis | 0 | 1 | 0 |
| Pittsburg | 4 | 9 | 0 |

Batteries: Harmon and Wingo; Hendrix and Simon.

| At Chicago: | R. | H. | E |
|---|---|---|---|
| Cincinnati | 1 | 6 | 2 |
| Chicago | 5 | 8 | 0 |

Batteries: Suggs, Packard and Clarke; Lavender and Archer.

**AMERICAN LEAGUE.**
**Standing of the Clubs.**

| | W. | L. | Pct |
|---|---|---|---|
| Philadelphia | 51 | 16 | .761 |
| Cleveland | 44 | 29 | .602 |
| Washington | 42 | 34 | .555 |
| Chicago | 40 | 32 | .552 |
| Boston | 33 | 34 | .492 |
| St. Louis | 32 | 49 | .395 |
| Detroit | 29 | 46 | .386 |
| New York | 18 | 51 | .271 |

**Yesterday's Games.**

| At New York: | R. | H. | E. |
|---|---|---|---|
| Philadelphia | 8 | 12 | 2 |
| New York | 4 | 7 | 2 |

Batteries: Brown and Lapp; Keating, McConnell, Hanley and Sweeney.

| At Boston: | R. | H. | E |
|---|---|---|---|
| Washington | 1 | 9 | 0 |
| Boston | 0 | 15 | 1 |

Batteries: Johnson and Ainsmith; Collins and Carrigan; 15 innings.

| At Detroit: | R. | H. | E |
|---|---|---|---|
| Detroit | 1 | 3 | 2 |
| Cleveland | 3 | 11 | 0 |

Batteries: Dauss and McKee; Kahler and O'Neill.

| At St. Louis: | R. | H. | E. |
|---|---|---|---|
| Chicago | 4 | 10 | 1 |
| St. Louis | 3 | 9 | 1 |

Batteries: Scott, Cicotte and Easterly; Mitchell and Agnew; 10 innings.

**International League.**

Newark 7, Jersey City 1.
Providence 0, Baltimore 2.
Toronto 1, Rochester 2.
Montreal 13, Buffalo 5.

## RITCHIE, 10 TO 6 ANDERSON, 2 TO 1

**Odds Last Night and Today in Two Lightweight Battles—Decks All Cleared.**

San Francisco, July 3.—On the eve of their clash tomorrow for the lightweight belt, both Willie Ritchie, the champion, and Joe Rivers satisfied their trainers that they could make the weight and be perfectly fit. Ritchie was half a pound under the required weight, tipping the scales at 133 1-2 at the close of three rounds of boxing with a sparring partner.

Harry Foley will be chief second to the champion, and Joe Levy, his manager, will preside in Rivers' corner, with the veteran Tim McGrath and Spider Kelly.

Public sentiment as to the outcome was reflected tonight by odds of 10 to 6 in favor of Ritchie, with plenty of even money in sight to back the local fighter.

**Odds Favor Anderson.**

Los Angeles, July 3.—Although Bud Anderson, in his meeting tomorrow with Leach Cross of New York, admittedly is to meet the best man of his career, odds continue to prevail in Anderson's favor. His supporters outnumbered by nearly two to one those of Cross.

The condition of the two fighters tonight showed little difference. Anderson weighed one and a quarter pounds over the 133 pound mark, and Cross stripped more closely to the weight limit.

Local boxing promoters declared tonight that the winner of the Anderson-Cross match was in good line to meet either Rivers or Ritchie. The fighters themselves look at it in that light and the results of the Ritchie-Rivers battle read at the Vernon arena may have some effect on the Anderson-cross match.

Anderson's backers tonight forced the odds down another notch, making him a 10 to 6 favorite. The prediction was made that before the gong sounds Cross will have the short end of a 2 to 1 bet.

**Team for Saturday.**

Manager Turnbull of the senior amateurs, last evening announced the line-up of the team which will oppose the V. A. C. at Queen's Park on Saturday afternoon. The officials have yet to be announced, although it is probable that Fred Lynch will be in command, assisted by either J. J. Cambridge or Billy Gifford. Here is the team: Coutts, Patchell, Gregory, Atkinson, Cooper, Battson, Sangster, Nelson, Johnston, Storme, Murray, Feeney. Spares, Adams, Freedham, Sclater.

## THESE FIREWORKS WILL GO DOWN

**Six Truck Loads of Glorious Fourth Material Seized in New York and Dumped Overboard.**

New York, July 3.—At least six truck loads of fireworks, designed to go up tomorrow, will go down instead—into the waters of New York bay, whither they will be consigned by the street cleaning department. During four days past fire inspectors have made seizures of fireworks in 300 retail stores which are without licenses. The explosives had the hose turned on them and will come to their Independence Day somewhere between Brooklyn and Staten island.

## AND DIOGENES NEVER KNEW HIM

**A Vancouver Man Turns Out to Be Honest and His English Birthplace Rejoices Greatly.**

Montreal, July 3.—The following Marconi trans-Atlantic wireless appears in today's Daily Witness:

London, July 3.—E. C. Kilby of Vancouver, will be entertained at a complimentary dinner in Leicester this evening. Fifteen years ago Mr. Kilby's father, who was a hosiery manufacturer in Leicester, died insolvent. When the estate was wound up the creditors realized 11 shillings on the pound. Mr. Kilby went to Vancouver and opened a hosiery and glove store. He prospered exceedingly and has now come back to Leicester and paid his father's creditors in full with compound interest.

Mr. Kilby is being congratulated by every business man in Leicester and the function tonight will be a largely attended and enthusiastic affair.

## SHUTS HIS MOUTH FOR SOME TIME

**I. W. W. Grafter Sent to Penitentiary in New Jersey for From Two to Seven Years.**

Paterson, N.J., July 3.—Of two indicted Industrial Workers of the World leaders, accused of inciting the Paterson silk mill strikers to rioting Patrick Quinlan today was sentenced to prison and the jury in the case of Elizabeth Gurley Flynn failed to reach an agreement. The jury was drawn from citizens outside Passaic county.

Quinlan, found guilty several weeks ago, heard his fate pronounced unexpectedly, while a spectator in court waiting for a verdict in Miss Flynn's case. Last night at an open air meeting he had denounced the police and prosecution. Today the prosecutor suddenly moved that sentence be pronounced. Judge Klenert, sent Quinlan to prison for from two to seven years and fined him $500.

The jury in Miss Flynn's case deliberated about 28 hours. The prosecutor announced that the defendant would be placed on trial again Monday.

**Gisborne the Man.**

Ottawa, July 3.—Francis H. Gisborne, K.C., assistant deputy minister of justice, is the probable selection for the position of parliamentary counsel, the new post created at the last session of parliament, following the reorganization of the law branch. Mr. Gisborne has been for years in the department of justice and is a recognized authority in the preparation of statutes. He is regarded by the house as peculiarly well qualified for the position.

**Keeping the Peace.**

Berlin, July 3.—The bundesrat adopted today the armament bill, which increases the peace strength of the German army by approximately 136,000 men and the measures for financing the army increases. Saxony's four representatives voted in the negative.

**No Use for Movies.**

Calgary, July 3.—The Swedish Baptist conference at Camrose has, by resolution, declared against moving picture shows.

## FIGHTING HARD AND NO WAR ON

**Balkan States Going Strong Without Officially Opening Hostilities—Greek King Travels Fast.**

London, July 3.—The condition of affairs in the Balkan rupture is extraordinary. The 24 hours which the Bulgarian government accorded to Greece and Servia to cease operations have expired. During the same period Bulgaria undertook to abstain from hostilities in order to give Russia time to intervene in favor of peace. But the hostilities are being carried on by both sides, apparently with the fierceness characteristic of the Balkan soldiers, and no declaration of war has yet been made. The respective diplomatic representatives are still at their posts.

There is still the faintest hope that Russia or the powers will be able to prevent the struggle which is to decide whether or not Bulgaria shall be predominant in the Balkan confederation.

A new complication arose today in the decision of Roumania to Mobilize her army. What role Roumania will play is quite unknown, but she is generally expected to follow her traditional policy of waiting on events, in readiness to take advantage wherever it may be obtained with the least risk and trouble. Roumania's mobilization causes uneasiness in Austria, where it is regarded as a defeat of Austrian diplomacy.

**A Second Wallenstein.**

The Saloniki correspondent of the Daily Telegraph describes King Constantine of Greece as again displaying amazing rapidity in his military movements. The Greek second division, which left Saloniki after disarming the Bulgarians Tuesday afternoon, camped at night at Baldja, 15 miles to the north, where the kind arrived the next morning. He ordered a general advance of eight divisions and at dusk Wednesday the entire positions at Kilkish were taken at the point of the bayonet.

The correspondent adds: "I believe that the battle of Kilkish will be immortalized as one of the finest examples of lightning offensive work in the military records of the world. The Bulgarians made a great stand within three miles of Kilkish, but the Greeks, 8000 strong, delivered a terrific bayonet charge, taking the position and causing immense losses."

## IMMIGRANT TIDE BREAKS RECORD

(Continued from page one)

Austrians, 150; Italians, 60; Scandinavians, 40.

A large number of southern Europeans are expected at the union depot tomorrow morning, when about 500 new settlers are scheduled to arrive from Duluth.

The high standard of immigration is still a matter of comment at the immigration halls. One of the officials expressed the opinion this morning that it would be impossible to imagine a better class of immigrants than those pouring into country at present.

**Goes Up Higher.**

Regina, Sask., July 3.—Angus McKay, superintendent of the Indian Head experimental farm and one of the best known agriculturalists of the west, is to be made inspector of western experimental farms. T. J. Harrison of the Manitoba Agricultural college will be his successor.

**Take French Leave.**

Brandon, July 3.—Two Galicians, who have served four months' imprisonment on a long term awarded them in connection with a hold up on First street, escaped from jail tonight and are still at large.

## At the Theatres

**AT THE ROYAL.**

The Royal theatre has been handing some dandy films to its patrons and consequently business is good. There will be an entire change of program today. There will be two of those funny Keystone comedies and a big dramatic feature and other reels to fill out an excellent program. Manager Gillis has installed two of the latest model projectors and there are no waits between reels, as two operators are on the job day and night. Pete Murphy will sing a couple of late popular songs tonight. Mr. Murphy is one of the most popular solosits who has ever appeared at the Royal and the management has arranged to have him sing quite often in the future.


ROYAL THEATRE

TONIGHT

PETE MURPHY
Westminster's Favorite Tenor.

2 Keystone Comedies 2
PEEPING PETE
and
A BANDIT.

4 OTHER REELS 4

All Seats 10c
Children 5c.

FOR SALE

On good terms, splendid apartment site. Close to Albert Crescent. Convenient to down town district. Size 132x132 ft. Corner.

FOR PARTICULARS
- APPLY -
WESTMINSTER TRUST, LIMITED
J. J. JONES, Managing Director.
Head Office: Columbia and Begbie Streets, New Westminster.

RICHARDSON & HUMPHRIES
MEN'S OUTFITTERS.
709 Columbia St. Westminster Trust Bldg.

E. H. BUCKLIN, Pres. and Genl. Mgr. N. BEARDSLEE, Vice-President. W. F. H. BUCKLIN, Sec. and Treas
SMALL-BUCKLIN LUMBER CO., Ltd.
MANUFACTURERS OF
Fir, Cedar and Spruce
Phones No. 7 and 877.

J. H. Todd's Music House
419 Columbia Street, New Westminster.
GERHARD HEINTZMAN AND DOMINION PIANOS AND ORGANS.
VICTOR AND EDISON PHONOGRAPHS.
Singer Sewing Machines. Small Musical Goods of all Kinds. PHONE 694.

GRAND TRUNK SYSTEM
SS. "PRINCE RUPERT"
SS. "PRINCE GEORGE"
TWO DELIGHTFUL FIVE-DAY CRUISES THROUGH INSIDE CHANNELS OF PACIFIC OCEAN
Amidst Island, Mountain, Forest and Glacial Scenery to
THE ALASKA COAST (STEWART) ..... $48.00
OBSERVATORY INLET (GRANBY BAY) ..... $44.00
Including Meals and Berth for Round Trip.
STOP-OVER ALLOWED AT PRINCE RUPERT
Permitting side trip over scenic route of Grand Trunk Pacific Railway at small additional cost.
H. C. SMITH, C. P. & T. A. 527 Granville Street, Vancouver.
W. E. DUPEROW, G. A. P. D. Phone Private Exchange 8134

Hassam Paving Co., of B. C., Limited
Layers of Hassam Compressed Concrete (Patented)
ENGINEERING CONTRACTORS
ESTIMATES and DESIGNS FURNISHED

RACING
BRITISH COLUMBIA THOROUGHBRED ASSOCIATION
SUMMER SEASON AT MINORU PARK
SEVEN RACES DAILY
Fast Passenger Train Service by B. C. Electric
Greatest Meeting in History of Northwest
550-Throughbreds in Action-550

# Classified Advertising

### AGENCIES.

CLASSIFIED ADS WILL BE RECEIVED for The News at the following places: F. T. Hill's drug store, 628 Columbia street; A. Sprice, Queensborough, Lulu Island.

### RATES.

**Classified—One cent per word per day; 4c per word per week; 15c per month; 5,000 words, to be used as required within one year from date of contract, $25.00.**

UNION LABEL 4

### WANTED—MISCELLANEOUS.

WANTED—GIRL FOR GENERAL housework, 903 Henley street, or phone L 955. (1686)

BAKER'S HELPER, EXPERIENCED, wants position. Apply Roy Hardy, G. P. O., Westminster. (1683)

WANTED TO BUY—SECOND HAND furniture in good condition; must be cheap. Apply Box 1684 The News. (1684)

SCOTCH GIRL WANTS SITUATION as general good cook; experienced. Box 1666 News. (1666)

LADY WANTED TO DO CANVASSing and demonstrating for quick selling household article. Apply box 1663 News. (1663)

WANTED — YOUNG LADY FOR dental office. Apply Dr. Brett, Cliff block, opposite post office. (1656)

WANTED—A MAN CAPABLE OF meeting the large and small investor. You may have had no experience and yet be the man we require. Call at 48 Sixth street for particulars. (1649)

WANTED AT ONCE—LADY SOLICITORS easily earn $3.50 to $5.00 per day. Call 48 Sixth street, Westminster, between 9:30 and 6. (1649)

EXPERIENCED DRESSMAKER wants work, by day. Apply Miss McLean, 324 Seventh street. (1639)

### WANTED.

Principal for High School, New Westminster. Applications with full particulars will be received up to the 15th inst. Address
ROBERT H. GRAY,
Secretary Board of School Trustees,
(1681) New Westminster.

### ENGINEER WANTED.

Written applications for the position of engineer for the new hospital will be received by the undersigned up to 6 p.m. Monday, July 7, 1913. Applicants must possess third class papers. State whether married or single, and salary required.
E. S. WITHERS, Secretary.
Royal Columbian hospital, New Westminster, B.C. (1650)

### TO RENT.

TO RENT — WELL FURNISHED rooms with board, suitable for city gentlemen; references. Apply Turney, 703 Third avenue. (1662)

1519 EIGHTH AVENUE TO RENT, three bedrooms, two parlors, bath, etc., newly decorated; cultivated garden. Apply Mr. Sutcliffe, on premises. (1655)

TO RENT—FURNISHED ROOM near Central school), 711 Queens avenue. (1635)

FOR RENT—THREE NICE FURNished rooms, close to car. Board optional. Mrs. Stanbridge, Thirteenth avenue, between fourth and second streets, East Burnaby. (1643)

FOR RENT—THREE HOUSEKEEPing rooms upstairs, phone and bath, close in. Box 1628 News. (1628)

FOR RENT—FURNISHED ROOMS, bright and airy, hot and cold water, $2.00 a week and up. Special monthly rates. 845 Royal avenue. (1629)

TO RENT—$20.00, SIX ROOM COTtage, newly decorated, conveniences, Princess street. Phone 438, evenings, about 7 o'clock. (1634)

TO RENT—ONE SUITE NICELY funished housekeeping rooms, first floor, at 224 Seventh street. (1676)

WESTMINSTER DAILY NEWS
CLASSIFIED ADVERTISMENTS
BRING QUICK RESULTS

## FOR RENT.

**Furnished** three room suite, with **bath.** Hot and cold water. $27.50 per **month.**

**Bradley Apartments,**
**1218 Fifth Ave.** Phone 750

## WESTMINSTER IRON WORKS.

**Telephones:** Office 53. Residence 429.
JOHN REID, Proprietor.

GENERAL MACHINE WORK, ENGINEERING AND BLACKSMITHING.

**Agents** Palmer Bros.' Gasoline **Engines,** Marine Engines and Automobile Repairs.

Office and Works: Tenth St.
**P.O. Box 474. New Westminster, B.C.**

### FOR SALE

FOR SALE—$500 BELOW VALUE, four roomed house, partly furnished, sea front lot, graded; flower garden; White Rock; lovely situation; spring water piped to house. Owner leaving neighborhood. $1000 for cash or $1250 on terms. Apply E. D. R., care White Rock cottage, White Rock. (1667)

FOR SALE—A BARGAIN, CLEARED lot, 66x132 corner Ash street and Fourth avenue. For quick sale will sell for $1100 below market value. This is a money maker; investigate at once. P. O. Box 154 City. (1665)

FOR SALE—$1.00 DOWN, $1.00 PER week, Canada's Pride Malleable Ranges; every one guaranteed. Market square. (1677)

### LOST.

LOST—THRUSDAY LAST, LARGE English setter dog, color white with black spots, large black spot over one eye. Name Zeno. A. E. Kellington, Leopold Place. (1682)

### PERSONAL.

WANTED—EVERY LADY IN WESTminster district to meet the lady demonstrator at 48 Sixth street and learn something of interest to every housekeeper. Free demonstrations every afternoon at 2:30. (1649)

GOOD SINGING VOICES ANXIOUS but financially unable to cultivate write post office box 1405, Vancouver. (1631)

### COLLECTIONS.

BAD DEBTS COLLECTED EVERYwhere. No collection, no charge. American-Vancouver Mercantile Agency, 336 Hastings street west, Vancouver, B.C. (1678)

## INVESTORS' INVESTMENT CO.

**Real Etate and Insurance.**
**Notary Public.**
**Curtis Block, 657 Columbia Street.**
**New Westminster, B.C.**

## TOO LATE TO CLASSIFY

**For Sale—In Sapperton, close to Columbia street, car line, five roomed modern house, new and well built. $50 cash, balance $25 a month. The price is right for quick sale.**

**For Rent—No. 609 Bent street, this city, eight roomed modern house in first class condition, house all newly overhauled. Lease $30 a month.**

**For Rent—Furnished, Mr. Wamsley's house, corner Tenth avenue and Twelfth street. To careful tennant will give long lease and cheap rent. For full particulars, see us.**

**EASTMAN & WAMSLEY**
**Phone 312. Room 201**
**Westminster Trust Building.**

### SHERIFF'S SALE.

**Province of British Columbia, County of Westminster.**

TO WIT:

Under and by virtue of a writ of fi fa to me directed and delivered against the goods and chattels of Ralph Asser and Sydney Asser, at the suit of Columbia Trust Company, Limited, I have seized and will sell at Heaps Engineering Company's premises, Front Street, New Westminster, on Tuesday, the 24th day of June, 1913, at 2 o'clock in the afternoon, the following, or sufficient thereof to satisfy the judgment debt and costs herein:

The cabin cruiser "Cecilia," powered with a four cylinder cycle 20 h.p. Doman engine, 1912 model. Length over all 35 feet, beam 8 feet, upholstered in green plush, finished inside with hardwood, sleeping accommodation for six persons and fitted with toilet, coo kstove, and electric lights.

Terms of sale cash.

T. J. ARMSTRONG,
Sheriff.
New Westminster, June 7, 1913. (1562)

**Postponement.**

The above sale is hereby postponed until Tuesday the 8th day of July, 1913, at the same time and place.

T. J. ARMSTRONG,
(1612) Sheriff.

## HEE CHUNG

MERCHANT TAILOR
New Spring and Summer Suitings now on display. See them. Perfect fit and workmanship guaranteed. 701 Front Street.

## HERBERT P. VIDAL & CO.

LIMITED
STEAMSHIP AGENTS — CUSTOMS BROKERS & FORWARDERS — WAREHOUSING
H.P. V & Co
STORAGE

# MUCH PRODUCE ON TODAY'S MARKET

**Chances Bright for Lively Business—Strawberries Should Be Plentiful and Lower in Price.**

A good all round supply of produce will likely be offered at this morning's city market, for, with good weather yesterday, strawberries and other small fruit ready for market could be picked, and farmers are not being kept at home because of too much rain.

**Strawberry Chances.**

Especially bright hopes are held for a good supply of strawberries, which, during the brighter and sunnier days of this week, have had a chance to ripen and consequently are of better quality than heretofore. These will likely sell at $2 a crate wholesale and $2.25 a crate retail, or 10 cents a box. Gooseberries also will be more extensively offered than at markets of former weeks.

Yesterday afternoon the Transfer docked at the market wharf and unloaded a goodly number of fowl, mostly pullets and ducklings, as well as a partial cargo of old potatoes. These are still selling well with the market quiet, but steady, and mostly are in good condition.

Several shipments of live stock, principally cows and horses, were also brought into the city to be auctioned off. Many of the horses are good animals and should realize a fair price.

## SPORTOGRAPHY.

(By "Gravy.")

Eddie Campi, the clever and rugged little California boxer whose admirers believe he is destined to become bantamweight champion of the world, will pass his twentieth milestone today. Eddie's real name is De Campus, and he is the offspring of a French father and an Irish mother, while, by reason of having been born in San Francisco on the Fourth of July, he is a thorough American. In his recent important battles, Eddie has demonstrated that he is "there" with the best of the bantams. He won the decision over Frankie Burns, of Jersey City, in a twenty round bout at Vernon, and before that lost a twenty round decision to Kid Williams of Baltimore only after one of the fastest and most sensational battles between little fellows ever staged in Los Angeles. Campi easily outpointed Baltimore's pride during the first ten rounds, and in the twelfth almost won by a knockout. Willlams is one of those chaps who never know when they are licked, however, and he managed to get the decision by a shade. The decision was far from popular, and Williams and Campi will have to scrap again before the Baltimore boy can claim to be Eddie's master. Campi began fighting when he was only fifteen. He won all of his early bouts, and did not know the meaning of defeat until he was worsted by Jimmy Fox in 1910. He fought four bouts with Fox the following year, two being draws and the other victories for Campi. Last year he defeated Jimmy Walsh in Sacramento, and then went gunning for the top liners, Coulon, Williams and Burns.

George Emmett Mullin, the veteran Tiger pitcher, who was recently sold by Detroit to Washington, was born in Toledo, O., thirty-three years ago today. When he was sold last May George was in point of service, the oldest member of the Tiger club. He joined the Detroits in 1902, and three years helped to twirl the Tigers into the American league championship. Mullin was educated in Toledo and began playing ball with St. John's academy nine in his native city. In 1898 and 1899 he was with Wabash, Ind. and the following year was with South Bend. It was while he was pitching for Fort Wayne that he attracted the attention of the big league scouts. He signed with both Detroit and Brooklyn, but cast in his fortune with Detroit and the American league. In 1904 he batted .304, but since then his stock work has slumped to around the .200 mark.

**Canada Was Second.**

The following statistics from the British trade review recently published have special interest for Canada:

The total amount of wheat imported into the United Kingdom during 1912 was 109,582,539 cwts. Canada sent 21,551,100 cwts.; U. S. A., 19,973,994 cwts; Argentine, 18,783,700 cwts.; British East Indies, 25,[illegible]0,400 cwts. Canada's figures of 21 1-2 millions of wheat sent to the United Kingdom are the second largest among the wheat imports. In 1911 she sent 14 millions, and in 1910 sixteen millions. The values of last year's Canadian wheat supply was £8,844,[illegible].

**Found Specimens.**

Geological researches pursued in the southern part of Alberta by Barnum Brown has led to the discovery in the bed of the Red Deer River, north of Brooks, of some specimens of prehistoric life which are new to science. One of them has been named the Albertasour, after the province. In its day of glory it was a carnivorous lizard, and is now the only one of its kind in the museums.

Another beast has been found and named by Mr. Brown, and will go down in history as the only Saurolophulus, which means, literally, crested lizard.

**Denies Ugly Rumors**

Ottawa, July 3.—Emphatic denial was made by Chairman F. N. Genest, of the separate school of the rumor in circulation that a portion of the money collected by the tagging system supposed to help the bileagual school fight of Ontario was to go to the fund of the Nationalist party. "This is an absolute lie," said the chairman of the school board. He was informed that such a rumor was afloat.

"This movement is for the bilingual schools in Ontario and is connected with no political party whatever, said Mr. Genest. The exact amount collected by the "taggers" has not yet been ascertained as many of those who have colected the money have not yet made their returns to the ladies looking after it.

# CUPID PLAYS PART IN MURDER TRIAL

**Interference in Young People's Love Affairs May Be Cause of Crime.**

Spokane, July 3.—Interference in young people's love affairs and the repetition of a rumor that linked the uncle and his niece in an unsavory relation form the the basis of the motive that the state attributes to Porter and Charles Fueston, nephew and uncle, now on trial for the murder of Albert Williams on the night of April 16.

In his opening statement Prosecuting Attorney George H. Crandell not only made known this fact, but also promised to submit to the jury in Judge William A. Huncke's court the testimony of a railroad section man who peered through a crack in the tool house where he was sleeping on the night of the murder, saw the two defendants break off a piece of gas pipe and heard one of the men say, "We must get him tonight."

The section man will also testify that he had some money and thought they were referring to him according to Crandell. It is also promised that his testimony will show that the two men broke the pipe at the frog and cast part of it away and then disappeared.

**Identify "Blunt Instrument."**

The section man will testify further that when he heard of the murder the next morning, which was committed a short distance away, by a blunt instrument, presumed to be a piece of iron pipe, and found near the body covered with blood and hair, he looked for the piece of pipe at the frog. The state announces that the two pieces of pipe are from the same section.

That the Fuestons are Missouri feudists, that Williams was afraid to go home just before he was murdered because he had seen some one following him and that the Fuestons were seen at the viaduct for five nights previous to the murder were other points brought up in the statements of the prosecuting attorney.

The case that the state outlined, through the many objections of Attorneys F. C. Robertson and Fred Miller, is circumstantial, but the testimony of the section man is expected by the state to link the incidents into a chain pointing to guilt. Prosecuting Attorney Crandell said in his statement many things to which the defense objected as rumors and hearsay and not to be submitted as competent evidence.

### LAZY HUSBANDS HAVE VISIONS OF ROCK PILE

Spokane, July 3.—Apparently alarmed by visions of sledge hammers, rock piles and scrub brushes, four lazy husbands on the rolls of the county officials have escaped from the state, while others have turned over a new leaf and gone to work with a vengeance, according to P. S. Redding, county superintendent of charities, who is preparing to make prosecution.

W. J. Ruby, who was summoned to appear in the superior court Saturday, was the first man wanted under the lazy husband act. A warrant had been prepared but he has failed to put in appearance. Mr. Redding was informed that three more men wanted for their dilatory habits had made their escape, one going to British Columbia and another to Montana.

The county prosecutor is to be consulted to determine if the men can be returned on the charges, as their wives and children will become county charges, the men having left their families destitute.

### THINKS WIFE IS DEAD SHE'LL MEET HIM AT STATION

Ottawa, July 3.—Erroneously reported as being among those who lost their lives in the C. P. R. wreck at McKeller townsite, Mrs. Bunting, who was on her way to Winnipeg, is recovering nicely, although still suffering from the severe nervous shock. Mrs. Bunting is stopping with Mrs. R. H. Harry, at Woodroofe, with her four little ones ranging in age from four months to five years.

Immediately after the wreck, word was sent to Mr. Bunting, 398 Broadway, Winnipeg, that his wife was killed in the wreck and he started on a fast train for Ottawa. Mrs. Bunting has not been able to get in communication with her husband, and so far as is known he does not know that his wife's life was spared.

Mr. Bunting had met Mrs. McClure on the ill-fated train, and during the course of her conversation had given the latter her address in Winnipeg and extended an invitation for Mrs. Bunting to visit her. In this way the body of Mrs. McClure was thought to be that of Mrs. Bunting, for there was not a paper of any kind on the body other than this address.

In the crash that came when the cars rolled down the embankment Mrs. Bunting was little hurt, and gathering her children together, made a fortunate escape. She was injured little from the shaking-up, but the effects of the nervous shock are making themselves felt, she being under a doctor's care.

**Take Boy to Junior Republic.**

Spokane, July 3.—After deciding that the boy should be given another chance before sending him to the reformatory, a youth was bundled onto the train by Probation Officer W. M. V. Winans, with transportation furnished by the boy's mother to Freeville, N. Y., where he will become a member of the George junior republic. The youth is the first one from Spokane to be sent to the republic, where he will be handled.

**Using Lots of Water**

Hamilton, July 3.—The citizens of Hamilton consumed 15,000,000 gallons of water in one day last week, being at the rate of 18,000,000 gallons for 24 hours. The largest amount pumped on any day last summer was 12,000,000. The extreme heat, coupled with the city engineer's belief that the people wasted a vast amount of water, accounts for the showing. Four steam and one electric pumps were used to pump the water, steam being cheaper than hydro-power.

# FIND DOCUMENTS CENTURIES OLD

**Royal Commission Explore Government Building in Historical Research.**

Ottawa, July 3.—The royal commission composed of Sir Joseph Pope, Dr. Doherty and Ernest Jarvis, appointed to conduct a search among the old documents stored in the government buildings, has made good progress with the work, and will make a preliminary report to the prime minister in a few weeks. Until this report is made the commissioners do not care to reveal to the public any details of the historical treasures they have unearthed but it is known much of great value has been discovered.

Documents dating back as far as 1650 have been found and considerable new light on various phases of Canadian history will be shed by some of the discoveries. The documents stored away in the east and west blocks have been gone over and the wheat separated from the chaff, and now the Langevin block is being attacked, every nook and cranny being ransacked.

Heaped away promiscuously in unused rooms, basements and lofts, are tons and tons of papers that have been accumulating for decades. The task of sorting these documents over, is a laborious one, for, of course, much of it is worthless stuff and will be destroyed.

It is likely that the commission will recommend that a building should be built, in which to store documents arising out of the country's business. Documents of real historic interest could be placed in the Dominion archives, but if all government papers were placed in that building it would soon become cluttered up with valueless truck.

Chief Graham will be glad to see the tons of old papers removed from the government buildings for he has seen in them a constant menace from fire.

### PETITION KING AGAINST "ROYAL" ON LIQUOR ADS

Montreal, July 3.—Widely signed petitions are to be sent to King George by the allied temperance forces of Montreal, asking His Majesty to forbid the use of his royal name and title, or the introduction of any words indicating royal patronage of brands of liquor anywhere within the British empire.

Rev. Father Rottot, of the Church of the Immaculate Conception, has already the work of circulating the petitions and he is being endorsed by the Dominion Alliance and the Anti-Alcoholic League.

Both temperance organizations have on the other hand, agreed not to press for a no-license vote in Montreal immediately, but instead, will concentrate efforts on securing amendments to the laws providing for the taking of a ballot on the question of licenses or no licenses once every two years when the city votes for mayor and aldermen. The plans is to have the no-license system operative in such wards as give a majority in favor of it, even if the whole city does not favor the "dry" idea.

Mr. Justice Lafontaine has been appointed to represent the Dominion Alliance at the forthcoming International Congress against alcoholism which is to be held at Milan in September next. The choice of Judge Lafontaine is represented as a striking illustration of the remarkable unity existing between the French and the English temperance organizations of Quebec province.

**Just for Exercise**

Seattle, July 3.—Mr. and Mrs. Dwight H. Woolf arrived in Seattle walking all the way from Kansas City, Kan., and accompanied by their dog, Don, and a horse which drew their camping outfit. Three years ago the doctors in Kansas City despaired of Woolf's life, and he was advised to into the open air. Knowing nothing of how to "rough it" Woolf purchased a horse and cart, and with his wife, set out to walk to New York city. The couple left Kansas City on May 2, 1910, said Mrs. Woolf to a reporter, and since then they have been on the go almost all the time. They walked to New York and then down the Atlantic seaboard to Atlanta, Ga. From there they went to San Antonio, Texas, and thence back to Kansas City. On May 1, 1912, the couple, with the same outfit, set out for the Pacific coast, walking to Salt Lake City, through the Rocky Mountains.

Their inability to walk across the desert because of the lack of water forced them to ship their horse and cart from Salt Lake City to Colton, Cal., from whe[illegible] walked to San Diego, where they spent last winter.

**Improvements in Hamilton**

Hamilton, July 3.—Work has been started on the repair of the King street roadway between Garth street and the Globe hotel. An ordinary macadam road is being laid at an estimated cost of $3000. The work should be finished in a wek or more, and then Hamilton will have an artery from the west of which it will not be ashamed. It is expected that work will start right afterwards on laying a $5000 macadam road on York street from the end of the asphalt to the valley. It is expected that next week will see a commencement of operations on the west end sewerage disposal works. A large amount of material is on the ground, and the city engineer intends to rush operations. It is not likely the job will be finished this year. The city engineer will do that job, his tender for $62,000 being by far the lowest.

**Transfer Customs Office**

Seattle, July 3.—With approximately fifty tons of furniture, government records covering thirty-three years and other accessories, the headquarters of the customs district of Washington, was formally moved from Port Townsend to Seattle and installed on the second floor of the Federal building. Fifteen officials, including F. C. Harper, collector, also began their duties in this city, preparing for the change in the organization. The men who will now make their homes here include: Collector Harper, W. H. Wilcox, private secretary to the collector; Henry Blackwood, special deputy collector; C. R. Callahan, private secretary to Blackwood; G. L. Ide, cashier of the district; C. W. Miller, assistant cashier; E. F. Plummer, deputy in charge of statistics; E. G. Ellis, statistician of Alaska shipments; I. P. Rich, statistician of foreign exports and Hawaiian shipments; R. A. Messick, warehouse department; Charles Miller, deputy in charge of marine; Joseph Elser, assistant in marine; Charles Wilkinson, deputy in charge of liquidation.

The payroll of the men transferred to Seattle is approximately $40,000 annually.

WILSON'S FLY PAD. POISON

Use them outside, in or near the garbage barrel, as well as in the house or store.

**All Druggists, Grocers and General Storekeepers sell Wilson's Fly Pads.**


**Child Burned to Death**

Hamilton, July 3.—A distressing fatality occurred at East Flamboro when Muriel Sparks, a little tot three years of age, the daughter of Melvin and Mrs. Sparks, was burned to a cinder in a fire which consumed the barn owned by the child's grandfather Oliver Springer. Just how the fire occurred no one knows, as the child was seen in company with her five year-old sister, not five minutes before the fire commenced. It is thought the youngsters began playing with matches, and some paper ignited started the blaze.

**Were Kidnapping Girl**

Chicago, July 3.—Angelo Dinnitch a beautiful 20 year old Italian girl was rescued by the police from a band of kidnappers this morning, after they had thrown the girl into a taxi-cab and attempted to make their escape. A policeman heard screams and forced the taxi-cab driver to halt. Pedro Dorticho, one of the three men captured, asked the girl to marry him last night. She refused and he planned the kidnapping The girl's face and arms were lacerated in the struggle with the men and her clothes were torn to shreds.

**Price of Live Foxes Takes Drop**

Edmonton, July 3.—The price of live foxes in the east has declined 50 per cent during the last ten days, owing to the numerous shipments sent from Edmonton, Prince Albert, North Battleford and Winnipeg, according to advices received here by the Prince Edward Island agent of the Western Raw Fur company of this city; there being no demand at all for red foxes while first crosses are selling at $100 each and the best silvers for $1500 to $2000 each. The market has been flooded with the live foxes brought down from the northwest. It is expected that the market will resume its former level in the fall.

**Will Not Exhume Body.**

Montreal, July 3.—The body of a drowned man, identified as Danny Finn, and buried while the real Danny was kept in prison, will not likely be exhumed. According to information given at the morgue the authorities have nothing more to do with the matter. "The body was identified and a burial was paid for in the regular way. There is where our duty ends," asserted an official. "But if it is not the body of the real Danny Finn, will you not exhume it?"

"No" was the answer. "Why should we? The body's been buried and that's all there is to it."

**Two Years for Youth.**

Calgary, July 3.—Frank Burns was sentenced to ten years in Lethbridge penitentiary by Chief Justice Harvey after being found guilty on a charge of forgery. The youth, who was not more than twenty, stole two C. P. R. cheques worth one hundred and forty dollars, at Coronation in February and endorsed them though he knew they were for another. At the time he was out on probation, having been sentenced to two years in the penitentiary for a similar offense in 1911 and his sentence was not really up till May 11th.

**Postmen Receive Back Pay**

Ottawa, July 3.—In their July salaries, the city postmen here will likely receive $22.75 extra. The postmen's long promised increase has now been authorized and is to date from April 1. As the increase is 25 cents a day, this will mean $22.75 extra this month for each man, there being 91 back days' pay coming. The promised increase is given to letter-carriers, porters and helpers in the postal service, excepting clerks. It was officially announced to the Canadian city post office ofifce employees.

**Just Suing for Debt**

Toronto, July 3.—"We are simply suing them for debt," said James L. Ross, president of the Erindale Power company, in reference to the big legal fight pending between that company and the Interurban Electric company "We are suing them for $93,000 which the Interurban owes the Erindale Power company for power used. We claim that they are in default. The Interurban are collecting the money from customers for power which they got from us but have not paid for. We are taking legal steps to get our money."

### SYNOPSIS OF COAL MINING REGULATIONS.

COAL MINING rights of the Dominion in Manitoba, Saskatchewan and Alberta, the Yukon Territory, the Northwest Territories and in a portion of the Province of British Columbia, may be leased for a term of twenty-one years at an annual rental of $1 an acre. Not more than 2560 acres will be leased to one applicant.

Application for a lease must be made by the applicant in person to the Agent or Sub-Agent of the district in which the rights applied for are situated.

In surveyed territory the land must be described by sections, or legal sub-divisions of sections, and in unsurveyed territory the tract applied for shall be staked out by the applicant himself.

Each application must be accompanied by a fee of $5 which will be refunded if the rights applied for are not available, but not otherwise. A royalty shall be paid on the merchantable output of the mine at the rate of five cents per ton.

The person operating the mine shall furnish the Agent with sworn returns accounting for the full quantity of merchantable coal mined and pay the royalty thereon. If the coal mining rights are not being operated such returns should be furnished at least once a year.

The lease will include the coal mining rights only, but the lease will be permitted to purchase whatever available surface rights may be considered necessary for the working of the mine at the rate of $10 an acre.

For full information application should be made to the Secretary of the Department of the Interior, Ottawa, or to any Agent or Sub-Agent of Dominion Lands.

W. W. CORY,
Deputy Minister of the Interior.

N. B.—Unauthorized publication of this advertisement will not be paid for.


## Bank of Montreal

ESTABLISHED 1817.
**CAPITAL (Paid-Up) ....$16,000,000.00**
**RESERVE ..... .....$16,000,000.00**

Branches throughout Canada and Newfoundland, and in London, England, New York, Chicago and Spokane U.S.A., and Mexico City. A general banking business transacted. Letters of Credit issued, available with correspondents in all parts of the world.

Savings Bank Department—Deposits received in sums of $1 and upward and interest allowed at 3 per cent. per annum (present rate).

Total Assets over $186,000,000.00.

NEW WESTMINSTER BRANCH,
G. D. BRYMNER, Manager.

P.O. Box 34 Daily News Bldg.
J. T. BURNETT'S PRINT SHOP

## JOB PRINTING

of all kinds.
Prices right. Satisfaction guaranteed.
59 McKenzie St.

## FERRY SERVICE

To Port Mann and Port Coquitlam
**"FRASER FERRY NO 1"**
Will Leave
**B. C. Electric Ry. Wharf**
Daily Except Sunday.
As Per Following Schedule:

Leaves New Westminster for Port Mann 8:00 a.m.
Leaves Port Mann for New Westminster 9:00 a.m.
Leaves New Westminster for Port Mann and Port Coquitlam 10:00 a.m.
Leaves Port Coquitlam for Port Mann and New Westminster 1:00 p.m.
Leaves New Westminster for Port Mann 5:30 p.m.
Leaves Port Mann for New Westminster 7:00 p.m.

SATURDAYS:

Leaves New Westminster for Port Mann and Port Coquitlam 4:30 p.m.
Leaves Port Coquitlam for Port Mann and New Westminster 6:30 p.m.
Schedule subject to change without notice.

For further information inquire:
**Fraser River Ferry & Navigation Co., Ltd.**
Phone 164 L. Office 903 Columbia St.

## CANADIAN PACIFIC RAILWAY CO.

We now have four trains daily and will give you the cheapest rate going not only to Eastern points, but to Kootenay and other points. We are also agents for all steamship lines. For reservation and other particulars apply to

E. GOULET, Agent.
New Westminster
H. W. BRODIE, G. P. A., Vancouver.

## CANADIAN PACIFIC B. C. Coast Service

Leaves Vancouver for Victoria 10 a. m., 2 p. m. and 11:45.
Leaves Vancouver for Seattle 10 a. m. and 11 p. m.
Leaves Vancouver for Nanaimo 10 a.m. and 6:30 p.m.
Leaves Vancouver for Prince Rupert and Northern Points 10 p. m. Wednesdays and Saturdays at 11 p.m.

## Chilliwack Service

Leaves Chilliwack 7 a. m. Tuesday, Thursday and Saturday.
Leaves Westminster 8 a. m. Monday, Wednesday and Friday.

ED. GOULET, Agent, New Westminster.
H. W. BRODIE, G. P. A., Vancouver.

**Westminster**
## Transfer Co.

Office Phone 185. Barn Phone 137
Begbie Street.
Baggage Delivered Promptly to any part of the city.

## Light and Heavy Hauling

CITY OF NEW WESTMINSTER, B.C.

# WIDOW WINS SUIT FROM FIVE DEFENDANTS

**Husband Killed Two Years Ago, Receives $5,000 Damages—Son of Alderman Dies.**

Montreal, July 3.—An action for damages that involved originally no fewer than five defendants, came up before Chief Justice Davidson in the court of review.

The case was that of Dame Bridges whose husband, William Tunley, was killed in the Jacobs building two years ago.

Tunley went into the building to look for work. As he passed one of the pillars a large boiler head fell and killed him.

The boiler head was manufactured by the Robb Engineering company. It was to be fitted by the W. J. McGuire company, who had ordered it, and was carried to the building by Meldrum Bros., and overturned by a carter named Gellin. C. E. Deakin was the contractor for the construction work, and the W. J. McGuire company were sub-contractors. Mrs. Tunley, uncertain whom she should sue, made certain by suing all the parties involved, and the lower court fixed the responsibility on the Robb Engineering company and the W. J. McGuire Company, and ordered them jointly and severally to pay her the sum of $5000. The other suits were dismissed, both sides taking the case to review. Mrs. Tunley, wishing to maintain the suits that had been dismissed, and the two companies ordered to pay damages, being dissatisfied with the verdict.

All appellants lost their cases. The chief point raised in the higher court was whether Tunley at the time of the accident was committing an act of trespass or not. It was proved that he had called on the foreman the previous day and had asked for work and had been told to report on the following day at seven o'clock. Not knowing the city well, Tunley was ten minutes late, and was looking for the foreman when the accident happened. This proved that no action of trespass was committed, and the case was therefore dismissed.

**Third in a Week**

The third ocean fatality reported within a week occurred on the west bound trip of the Corinthian, which berthed at the Allen last Thursday about noon, when the greater part of the passengers were at lunch. Stanley Earnshaw, 11 years of age, was washed by tremendous sea which covered the entire stern deck of the vessel against the iron rail of the aft cabin, and his skull fractured. So sudden was the lurch of the great wave, that six other children, also playing near the stern, barely had time to grasp the deck rail before the water swept over them, and were nearly washed away.

**Becoming Famous**

The Shrine of Brother Andre at Cote des Neiges, where many notable miracles are said to have taken place is attaining a reputation throughout the Dominion that may bring it as much before the public as the Shrine of Ste. Anne de Beaupre at Quebec. While many pilgrimages from nearby towns are made annually to the Shrine of Brother Andre, it has not been usual for pilgrims to come from any great distance. This morning, however, brought a pilgrimage from the far east. More than a hundred devotees from the maritime provinces and many from as far east as Sydney arrived in Montreal on the steamer Montreal.

**Take Initial Step**

In connection with the idea of having women officers for the public health department of the city, McGill university has determined to take the initial step and a course of lectures and demonstrations upon the general principles of public health is to be given at the Royal Victoria college and in the Hygiene Museum by Dr. Starkey Strathcona, professor of hygiene, this summer.

**Bullet Proved Fatal**

The "harmless" rifle claimed another victim when J. Norman Drummond, the 15 year old son of Alderman Drummond of Rosemount, died at the Royal Victoria hospital. The boy was accidently shot a week ago the bullet penetrating just below the heart. With him when he died were his father and mother and an elder brother.

## MIGHT HAVE BEEN ANOTHER SERIOUS WRECK

Ottawa, July 3.—Through the breaking of a coupling on the wrecking train which allowed the big wrecking crane to get loose another serious accident might have occurred at the scene of the former one, and was only narrowly averted.

One of the wrecked first class cars had been lifted on to trucks. It was coupled to the wrecking train taken out to Britannia, and put on the siding. As the wrecking train returned with a train in front, the coupling became loosened and the crane gained a considerable momentum, dashing down on the crowd standing on the track at the scene of the wreck.

Brakeman Robert Scott, a resident of Smith Falls, who was on the detached car when it broke away, kept shouting at the top of his voice at the crowd to "clear the way."

Possibly 200 people were on the track, but they all heard his voice and jumped and rolled down the embankment and out of danger. The crane was travelling at over ten miles an hour when it reached the broken track. It ran off into the soft sand, striking lightly some of the wrecked cars at this point. While it did not do any great damage to the wreck, it took nearly all night to get this heavy crane back on the rails.

**Announce Proposed Agreement**

Calgary, July 3.—A statement of the terms of the proposed agreement between the city of Calgary and the directors of the General hospital whereby control of the hospital properties shall be turned over to a point board, has been announced. The statement shows the connection that the proposed bylaw for $200,000, on which the council is now deadlocked, has with the proposed agreement for joint control.

# INSURE AGAINST HAIL FOUR CENTS AN ACRE

**Alberta Hail Commission Receives Many Claims for Damages from Recent Storms.**

Regina, July 3.—Probably the most accurate record of the damage done by recent hail storms in different parts of the province is furnished by the records of the government hail commission.

In the case of the Chamberlain storm, the claims are coming chiefly from districts No. 221 and 191, with a maller number from 190 and 251. In the great majority of claims received so far the farmers have set their loss at fifty per cent. of the crop with one or two calling it sixty and a large number below fifty. Even this estimate Mr. Paynter, the commisisoner thinks is a little rage and bases his opinion on the fact that in dealing with insurance companies the farmers had learned the habit of overestimating the loss in order that when the company cut down the damages the owner of the crop would still receive fair compensation.

The Wynard district, particularly Municipality 308, suffered pretty heavily, while the loss in 307 was scattered. The storm crossed the town of Wynard, covering an area one mile wide one side and a four-mile strip on the other.

In the southwest of the province claims are coming in from districts 2 to 7, 25 to 36, 65 and 66 and from 156. The claims from this district are for a much smaller percentage of loss than in the Chamberlain district.

Districts 128 and 137, in the neighborhood of Gull lake, were also visited by hail as well as was district 129 to the south of Regina.

An interesting fact in connection with the districts along the international boundary is that a great many claims are coming from American postoffices.

Claims are pouring in daily and the adjusters are busy in different parts of the province. One hundred and fifteen Saskatchewan municipalities have adopted the government insurance scheme, and are taxing every acre whether improved or unimproved to provide funds for this insurance. Four certs an acre is the levy, and from 20,000,000 acres taxed the commission will have $800,000 with which to meet claims. The greatest amount for whi h crops can be insured against hail is $5 per acre, and by distributing the loss over all the municipalities and all the land whether improved or unimproved it means that a man can obtain $800 insurance on a quarter section for the payment of $6.40.

The commission have no record of the hail in municipalities which have not adopted the government scheme, but from the location of some of them they are of the opinion that all the hail has not been in insured municipalities.

## SOME OF THE MANY WONDERS OF THE IMPERATOR

New York, July 3.—Some of the wonders of the new Atlantic liner Imperator, which recently arrived, are appended:

A flower garden with a large mint bed.

A candy and toy store for children.

A notion store.

A running track.

An elaborate Roman bath, two stories high, 65 x 41 feet, made of bronze and marble.

A swimming tank 31 by 21 feet with a maximum depth of 9 feet.

Turkish, Russian and mineral baths 20 in number.

A photographic dark room.

The largest floating ballroom in the world, 100x60x18 feet.

A rudder that weighs ninety tons.

A winter garden filled with rich tropical vegetation.

A Ritz-Carleton restaurant with a veranda cafe.

A roof garden.

A gymnasium with electricity driven Zander apparatus.

A millionaire's apartment, the size of a 12-room New York flat. It has a private garden and deck and would perhaps bring $30,000 a year on Manhattan.

A public stenographer.

A florist.

Six barbers

A manicurist.

A gardener.

A tailor.

A printing department with three printers.

A hospital with five physicians.

A cabinet maker.

Four elevators running through five decks.

The Imperator is nearly one fifth of a mile long.

She can carry 6000 passengers.

She has five captains.

She carries 83 lifeboats.

Her wireless is powerful enough to reach land when she is in mid-ocean.

She has eight kitchens.

Two chief chefs and 116 assistant chefs.

For a seven-day voyage the following quantities of food are carried:

Forty-eight thousand five hundred pounds of fresh meats.

Forty-eight thousand eggs.

One hundred and twenty-one thousand pounds of potatoes.

Thirty-seven thousand five hundred pounds of fresh vegetables.

Ten thousand five hundred pounds of fowl and game.

Nine thousand pounds of fish and shellfish.

Twelve thousand five hundred quarts of milk and cream.

Four hundred pounds of tea.

Five hundred pounds of chocolate and cocoa.

Seven thousand pounds of coffee.

**New Ottawa School**

Ottawa, July 3.—"Why we are going to put up the finest public school building in the country this year." This was the statement made by Trustee D. M. Chambers of the public school board. The new school is to have 18 rooms and is to be situated on Rosemount avenue, a few yards from the site of the present Rosemount avenue school. It will contain all the latest particulars in school building and will be the first in Ottawa to be equipped with shower bath and gymnasium. Some of the trustees even attempted to have a swimming pool installed to learn the boys how to swim. This will not be done, however.

A short time ago Inspector Putman and Building Inspector Garvock made a tour of some of the largest cities in the United States getting ideas for the new school. Several discovered will be embodied in the Rosemount avenue building.

"SALADA"

Tea abounds in stimulating goodness.

A most wholesome and pleasing beverage.

IN LEAD PACKETS ONLY.

Black, Green and Mixed.

070

## JUDGE SCORES JURY FOR VERDICT OF MANSLAUGHTER

Sault St. Marie, July 3.—Fred McGronnor, charged with the murder of a man named Morin at Blind River on March 7, was found guilty of manslaughter. He will be sentenced by Judge Britton on Monday.

McGronnor, who declined to give the whereabouts of his mother, wife and family, killed Morin with a revolver during a drunken brawl in a Blind River hotel.

The verdict apaprently was a surprise to Judge Britton, who remarked that the jury had been practically guilty of a miscarriage of justice, inas much as they should have judged the man guilty of the crime charged or brought in a verdict acquitting him. The judge said the man had been found guilty on his own evidence.

McGronnor made a sensational attempt to escape from the jail here some time ago, manufacturing a bogus revolver from pieces of wood and tin foil from tobacco packages.

## MADE LIFE UNPLEASANT FOR FEMALE RESIDENTS

Dundas, July 3.—In response to the many complaints of the residents of Creighton road concerning the actions of a gang of hoodlums who frequent the locality every evening, and raise such a disturbance that the female members of a family fear walking any distance from their homes without being accompanied by a male, Chief Clerk and Constable Lumsden made an unexpected call and rounded up four young men, who were taken to the lock-up and charges of being drunk and disorderly were registered opposite their names. The young men were Elwood Walker, Clarence Davey, Roy Tennant and George Overholt, jr. On appearing before Mayor Woodhouse each was assessed $10 and costs for being disorderly, while Tennant and Overholt, who answered to the double charge, refused to divulge where they procured their joy water. These two youths were minors and no stone will be left unturned in an endeavor to ascertain where they were supplied.

## GETS FIFTEEN YEARS FOR MANSLAUGHTER

Sault Ste. Marie, Ont., July 3.—Sentence of 15 years in Kingston was pronounced by Judge Britton on Fred McGregor, found guilty of manslaughter for killing Fred Morin in a Blind river bar room in March last. The judge said that the jury had taken an extremely merciful view of the case and expressed astonishment that the capital charge could have been reduced on such evidence as had been given.

There were five witnesses for the prosecution, and the prisoner was the only witness for the defense. The prisoner was a man of mystery. He resolutely refuses to say where his parents or his wife are beyond that they are in Alberta, and the only information regarding himself since his incarceration is that he is a graduate of Edinburgh university.

While waiting trial he made a desperate attempt to escape with the aid of a dummy revolver made from soap and bread crumbs. The turnkeys thought it a real gun, but threw themselves on him and he was backed into his cell. The gun was a marvel of ingenuity, even showing tips of bullets in the chambers.

**I. W. W.'s Fake Reports.**

Winnipeg, July 3.—The story which was sent out from Jasper Alta. to the effect that 100 Russians had arrived at that place, having walked a distance of 100 miles from the end of the G. T. P. steel, finding no work there, and that 30 more of them were on their way to the Alberta town, is given little credence by Harry L. Griffin, chief clerk in the Winnipeg office of the passenger department of the G. T. P.

Mr. Griffin states that he is inclined to think that the story is a canard, and that the industrial workers of the world, who have promoted several strikes on railroads in the Canadian west, are responsible for it. "I can get no particulars on the story as yet," he said, "and I am inclined to think that it is without foundation. We need all the labor we can get at the western end of our line, and are importing probably 1,000 laborers per week." The story stated that all of the Russian laborers were shipped from Winnipeg and Edmonton.

**Bogus Tax Collectors.**

Montreal, July 3.—Park Ranger Henderson has been requested by the board of control to take action against certain individuals reported to be levying a peculiar type of toll. Complaints have been received that ball players on Fletcher's field have received calls from time to time from suave visitors to collect a "tax" for the right to play on the city's property. As the enterprising toll collectors are acting without the authority of the city, the first one caught will make an appearance in court. Fletcher's field is public property and no tax is payable for the right to play.

# WILL INVESTIGATE WATER POWER

**Engineers to Make Comprehensive Report of Resources of B. C. Streams.**

Victoria, July 3.—Investigation of the water power resources of British Columbia, which was begun three years ago by the commission of conservation at Ottawa, is being continued during the present summer, Arthur V. White, of Toronto, consulting engineer on water powers for the commission, having arrived at the Empress hotel to supervise the work.

Engineering parties are being placed in the field to canvass first of all, portions of the mainland coast and the territory tributary to the Grand Trunk Pacific railway. The party undertaking this work, according to Mr. White, will probably outfit at Hazelton.

"One of the chief objects which the commission has," stated Mr. White, "is to draw attention to the various natural resources by publishing inventories and descriptions of such resources in its various publications. The commission has in course of preparation a report which will deal with the water powers of western Canada.

"A great deal of space in this report will be devoted to the water powers of British Columbia, and, as the reports are widely distributed throughout the world, attention is directed to such a resource in a manner perhaps that would not otherwise be attained.

"The present work of the commission in British Columbia, since its inception, has had the sympathy and practical support of the provincial government, and through the department of lands has received financial and other assistance, which has contributed much to facilitate the fathering of the data desired.

"The gathering of information in British Columbia is the most difficult work of this kind which the commission has undertaken," said Mr. White. "No province of Canada has so many difficult problems to solve connected with the administration of its water resources, involving as it does irrigation, mining, logging, water powers and other interests. But, while this is true, the efforts made by the province through special legislation and regulations are unique so far as Canada is concerned."

Mr. White has with him on his expedition two engineers, C. J. Vick and Napier Simpson, both of Toronto, and other men will be engaged from time to time as is necessary.

Mr. White is also consulting engineer to the international joint commission, which has been appointed to administer the boundary waters treaty between Great Britain and the United States. These include, the St. Lawrence, the Great Lakes system, Niagara Falls and the Lake of the Woods.

## HAMILTON JEWS FORM STRONG ASSOCIATION

Hamilton, July 3.—The Jewish interests of the city of Hamilton are among the latest to exploit an interprising spirit in the formation of powerful clubs. The Ontario gazette records the granting of a provincial charter and the rights of general association of the kind. It is not known definitely whether this movement toward the organization of Hebrews in the different parts of the province has any distinct object in view, but it is a fact that recurring issues of the government official organ for the last few weeks have contained the names of newly-organized associations of this character. These have been launched, one or another, in the varous large cities in Ontario, and it is thought that the movement may be the outcome of a gradual broadening policy on the part of the Hebrew element.

The association designed for Hamilton resembles in many respects a Y. M. C. A. organization. "To conduct a club for recreation and the accommodation of guests and to promote and encourage athletics with matches and prizes awarded," describes one of the aims. Further the right is granted to "do all things incidental or conducive to promote the study of literature and educational subjects."

The names of those behind the action include: H. D. Sherrin, Harry Goldstein, jeweler, and Sidney Freedman, tailor.

## FIGHT OVER SAND.

**Suit Against Toronto Yacht Club in Courts.**

Toronto, July 3.—In the case brought by the Toronto harbor commission at the non-jury assize court against the Royal Canadian Yacht club and Sand and Supplies, Limited, an argument was brought out by A. C. McMaster counsel for the harbor commission, that Aemilius Jarvis, commodore of the Yacht club, is, and was at the time the agreement was made, president of the Sand Supplies, Limited.

The city leased the water lots in 1901 to the R. C. Y. C. for a nominal rental of $1.00 per year. The harbor was to be used for mooring purposes only, and for securing a reasonable access to the island club house.

In 1911 the Yacht club sub-let the privilege of removing sand to the Sand Supplies, Limited, at a nominal rental of $1.0 0per year. The harbor commission objects on the ground that this depreciates the values of the reversion. They demand damages and an injunction, also a declaration that the club has forfeited its lease.

E. L. Cousins, in his evidence said that sand had been removed to the value of $250,000. The Sand Supplies by their agreement, contracted to take out 150,000 cubic yards a year. Mr. Cousins said the sand was worth 75 cents a cubic yard. Charles S. Richards, managing director of the York Sand and Gravel Co., corroborated Mr. Cousins' evidence, adding that on sand taken from the front of the Yacht club and sold for 75 cents, the profit per yard would be 50 cents.

**Never Late in Eight Years.**

Montreal, July 3.—Eight years ago iMss Beatrice Hughes, of Meltcalfe street, made a resolution and has stuck to it through thick and thin has kept it right under her mass of golden hair whether at home or in school and has clung to it as a last refuge in moments of melancholy. The resolution was to be prompt always, and to be faithful to her duties. Now she is reaping the reward. In the prize lists of the Convent of the Ladies of the Sacred Heart Miss Hughes figured as the most bright and shining light in the graduating class. She won three medals, two gold, one for graduation and one for promptitude and general application, half a dozen prizes and no fewer than five honorable mentions. She was also presented iwth a wreath of laurels, which she values very highly.

FLEET FOOT

THE PERFECT SHOE for SUMMER SPORTS

FOR EVERYBODY

Made In Smart Styles, Suitable For Every Outdoor Occasion

YOUR DEALER HAS THEM

You Might As Well Get THE BEST

CANADIAN CONSOLIDATED RUBBER CO., LIMITED, MONTREAL.

2

## FELL INTO TRAP.

**Burglars Escape But Police Lay Successful Snare.**

Renfrew, Ont., July 3.—After a diligent search the local police were this morning successful in arresting Joseph D. Cleroux, one of the prisoners who escaped from the lockup here, and Narcisse Gerard, the alleged burglar who escaped from the police when he, in company with two Clerouxs, attempted to enter N. Dean & Sons' store. The elder Cleroux up to noon today was still at large. Chief of Police Plaunt, accompanied by Constable Roberts, motored to Arnprior and from there took the train to Almonte.

Mrs. Joseph Cleroux, wife of the fugitive, was placed under arrest and put in the Almonte lockup and a close vigilance was kept on her house and between 1:30 and 2 o'clock in the morning the two men were seen entering. The place was immediately surrounded and the burglars captured.

The elder Cleroux did not accompany them. Constable Roberts brought the prisoners to Renfrew on the early morning train and they have been placed in the lockup with a special guard.

The Bank of Vancouver

HEAD OFFICE: VANCOUVER, B.C.

Branches Throughout the Province of British Columbia.

Savings Department at all Branches Deposits of One Dollar and upwards received and interest at the highest current rate paid or credited half yearly.

A GENERAL BANKING BUSINESS TRANSACTED.

Drafts and Travellers' Cheques sold, payable in all parts of the world.

CHAS. G. PENNOCK, General Manager.

New Westminster Branch: A. W. BLACK, Manager.

It Pays to Advertise in the Daily News

WESTMINSTER WOODWORKING Co., Ltd.

JAMES BROOKES

A Modern and Handsome Office

can be fitted up very quickly and reasonably with the aid of our millwork. We have all ready in stock panels, mouldings and all necessary fittings to expedite the rush jobs. We shall be glad to submit drawings and estimates as we are specially fitted up for this class of work.

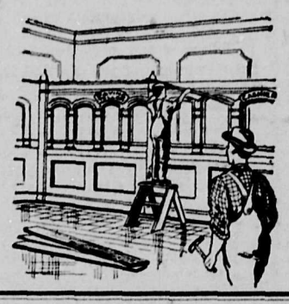

Phone 473, Queensborough.

BUILDERS AND CONTRACTORS.

Our Motor Truck now delivers Lumber, Lath and Shingles ON THE JOB.

"THE FRASER RIVER MILLS"

(CANADIAN WESTERN LUMBER CO., LTD.)

Local Sales Department, Phone 890.

WHY BUY FOREIGN CEMENT

when you can get as good, or better, manufactured in B. C., viz.: the the celebrated "VANCOUVER" Brand, guaranteed to pass Standard Specifications of American and Canadian Engineers' Association.

We would also call attention to our Vitrified Sewer Pipe from 4-in. to 24-in. in diameter. This is also made in this Province and we consider superior to any imported article.

We also carry a stock of Crushed Rock, Washed Gravel, Sand, Lime, Plaster, etc.

See us before ordering elsewhere.

GILLEY BROS., LIMITED

Phones 15 and 16. 902 Columbia Street W.

To-day's Impressions
To-morrow's Sales

Many a September purchase is really decided in July.

Many a woman is gathering information to-day that will influence her selection of a stove two months hence.

Many a man is thinking right now about the store he will patronize for his Fall suit and overcoat.

Many an October piano purchase is really *determined* on the porch of a summer hotel or home in August.

How unwise, then, to put off the Advertising of these and similar articles until the actual time of their use arrives.

One advertisement seldom makes a sale. It is the repeated impressions created by Advertising that develops purchases by a discriminating public—and these impressions are seldom built up in a day, a week or a month.

Yet some manufacturers and merchants still procrastinate until the first nip of frost is felt—and then besiege the public with belated announcements of Fall clothes, kitchen ranges, home furnishings, winter underwear, and other articles usually purchased in the Fall.

*Purchased* in the Fall—oh, yes—but *decided upon* in the Summer. Decided in favor of the goods that are continuously advertised.

It's the Advertising read in July that bears fruit in September and October. For to-day's impressions inevitably lead to to-morrow's sales.

Advice regarding your advertising problems is available through any recognized Canadian advertising agency, or the Secretary of the Canadian Press Association, Room 503 Lumsden Building, Toronto. Enquiry involves no obligation on your part—so write, if interested.

"PAY CASH IT WILL PAY YOU".

**Remember the Place—33 Eighth Street. and the telephone No. 2**

## Specials

VEGETABLES.

Head Lettuce, 3 heads ....25c.
New Potatoes, 5 lbs. .....25c.
New Carrots, bunch ..... 5c.
Green Onions, per bunch ... 5c
Gooseberries, per lb. .....11c.
10 lbs. for .....$1
Bermuda Onions, 3 lbs. .....25c.
New Beets, per bunch ..... 5c.
Rhubarb, 10 lbs. .....25c.
Cucumbers, 2 for .....25c.
Radishes, 3 bunches .....10c.
Fresh hothouse Tomatoes, per lb. .....25c.
Cabbage, per lb. .....4½c.

FRUIT.

Strawberries are scarce. The rainy weather accounts for this and the crop is very limited. We have a few crates of local berries to sell at per crate $2.60.
Or 2 boxes for 25c.

Cherries, per lb. .....25c.
Plums, 2 lbs. .....25c.
Peaches, 2 lbs. .....25c.
Watermelons from 75c. to $1.25
Muskmelons or Cantaloupes each .....15c.
Oranges, doz. 35c., 45c., 60c., 65c.
Apples, in awfully fine schape 3 lbs. for .....25c.
Bananas, per dozen .....30c.

We specialize in Summer camp orders.

BUY HOME PRODUCTS
Spend your money where values demand.

THE
**Public Supply Stores**
L. L. ADAMS S. K. BRIGGS
PHONE 2.

## TO EXECUTORS

Do you not find that the care of the estate for which you are acting as executor entails a great deal of trouble and anxiety?

Do you not find much difficulty in selecting investments which will insure regular revenue for those depending on the estate and at the same time be absolutely safe?

Do you not find it a good deal of trouble to supply clear detailed statements of the position of affairs whenever requested?

Do you not feel that the time devoted to the interests of the estate could be spent much more profitably to yourself if used on your personal affairs?

This company is authorized to aid you in this.

You may appoint this company your agent.

All the details and trouble will be taken off your hands.

You may still supervise matters, even pass on the proposed investments when presented to you in concrete form.

We are now handling a number of estates in this way, and complete satisfaction is being given to all concerned.

**Dominion Trust Company, Ltd.**

'The Perpetual Trustee'
4% on deposits

Paid up Capital and Surplus .... $2,800,000.00
Assets ... ..... 4,973,161.05
Trusts under Administration ..... $6,217,983.95
Trusteeships for Bondholders ..... $25,308,000.00

Open Saturday Evening 7 to 9.

OFFICES:—Vancouver, Victoria New Westminster, Nanaimo, Calgary, Regina, Winnipeg, Montreal, London, Eng., and Antwerp, Belgium.

## CAMPERS--

This space is too small to specify our complete lines for your use and comfort. Bathing Caps, Themos Bottles, Grape, Lime, Lemon, Raspberry Juice, Face Cream, Mosquito Powder, Talcum, are in part what we have. Safe to say we have the best stock in the city.

**Curtis Drug Store**

For PHOTO GOODS, SPECTACLES and SEEDS,

Phone 43; L. D. 71; Res. 72.
New Westminster, B. C.

# City News In Brief

All notices of meetings, entertainments, sales of work, etc., in this column are charged for at the rate of 10 cents per line. Please do not ask members of the staff to break this rule, as their instructions are positive.

The board of school trustees are calling for applications for the principalship of the high school to be in their hands by July 15.

Get it at the Royal Pharmacy, 41 Sixth street. Tel. 1253. (1673)

During the present month and August the supreme and county court registrar's office will be closed at 2 p.m. except on Saturday's when it will be closed at 1 p.m.

Ice cream grotto, Eighth Street bakery, telephone 281. A. Hardman, proprietor. (1670)

Dr. J. L. Davidson, a well known alienist of Toronto, was a visitor this week at the Colony farm, Essondale. He spoke highly of the work being carried on by Dr. C. E. Doherty, superintendent.

Money to loan on first mortgages, improved city and farm property, 8 per cent. Alfred W. McLeod. (1671)

G. D. Brymner, local manager of the Bank of Montreal, will take over the duties of superintendent of western branches of the Bank of Montreal during the absence of Campbell Sweeney, of Vancouver, who starts shortly on an extended holiday trip.

National Finance Company, Ltd., for fire, life and accident insurance. 521 Columbia street. Phone 515. (1675)

Reeve Barth, Councillor Atkins and H. Verner, municipal engineer of Coquitlam, will meet the water committee of the city council today and endeavor to secure a modification in the terms regarding the water supply to Maillardville.

Jack Insley, of the Standard Supply and Engine company, 13 Begbie street, reports business very good, and he is kept busy supplying fishermen with reliable gasoline engines. (1680)

No decision has as yet been come to in the case of Willie Bedam, the Indian witness in the Paul Spintlum murder trial, who confessed to perjury at the Vernon assizes. He is still in custody.

Summer Hats, dressy and outing, in Panama, Ratine and Felt, at Mrs. Agret's, 59 Sixth street. (1687)

The Honorable Justice Morrison announced definitely from the bench yesterday morning that he would not sit on any civil action during the summer vacation, which means that until September, at soonest, none of the 13 cases on the civil roll will be dealt with at the present assizes.

For everything electrical see W. Day. House wiring and conduit work a specialty. 1672)

A verdict of accidental drowning, attaching no blame to any person was brought in by the coroner's jury at the inquest over the body of Thomas S. Oleson, whose dead body was recovered from the Fraser river on Wednesday. The inquest was held at Murchie's undertaking parlors last evening in charge of the coroner, Dr. A. L. McQuarrie.

Insure with Alfred W. McLeod, the insurance man. All kinds written. Hundreds of millions to pay losses. (1671)

The lumberjack who handles the piles for the driver at the foot of Eighth street was a source of wonderment to the landsmen yesterday afternoon. His shoes studded with sharp spikes and the way he picked his way along the small boom connecting the piles with the wire hawser were a marvel to many.

For pressed brick, fire clay, common brick, cement, lime, plaster, gravel, sand, rock and fuel oil, apply to the B. C. Transport Co., Ltd. Office phone 826, wharf phone 880. (1674)

The special track work of the B. C. E. R. on Front street entering the Columbia street depot is well on the way to completion and the cement mixer will be set at work either today or Saturday. A slight mishap occurred last evening when a freight car jumped the rails, causing a little delay.

We make awnings, tents and sails, renovate carpets and draperies, remake and repolish furniture, manufacture cedar dress and waist boxes, window seats and do all kinds of upholstery work in leather or tapestry. We are the largest makers of window shades, draperies and interior hangings. Estimates given. Lees Limited. (1669)

In the police court yesterday morning the manager of P. Burns & Co. was fined $10 and costs for allowing litter to remain on Clarkson street after being warned to remove it by the police. Another adjournment was allowed Richards, charged with passing a worthless cheque. A remand until today was granted in a charge against another man of threatening to kill.

Messrs. Latham & Clarke, The Insurance Men, of this city, have been appointed resident agents to write Employers' Liability Insurance for the Canada Accident Assurance Co., which is owned and controlled by the Commercial Union Assurance Co., Ltd., of London, Eng., one of the largest insurance companies in the world. (Assets $14,000,000.) The company has a reputation for prompt settlement of claims and their rates are low. (1685)

The first honorable veteran jewel, authorized by the sovereign grand I. O. O. F. lodge, ever presented in British Columbia will be given to B. W. Shiles at Royal City lodge, No. 3, on Friday evening. Mr. Shiles is the first Odd Fellow in B. C. to qualify for the jewel, which is an indication that the recipient has served for 50 continuous years in the order. The installation of officers will also take place on Friday evening.

### OBITUARY.

MARTIN—The body of Louise Martin, who died on Thursday morning in North Vancouver, yesterday afternoon was removed to New Westminster. Deceased was 81 years of age and some years ago resided in New Westminster. She lived in Vancouver for a time but has lately been staying in North Vancouver.

The funeral will take place Saturday from Murchie's undertaking parlors to the Church of England cemetery.

### NEW MAIL COLLECTION.

**Increase in Business Demands One More Daily Round.**

Increase of business in the commercial district of the city has necessitated another collection daily in the down town section. This will go into effect at once and will be made at 7:30 p.m., except Sundays, from the following mail boxes: Tenth and Columbia streets; Front street (C.P.R. station); Begbie and Carnarvon streets; Columbia and Begbie streets; Columbia and Fourth streets; the boxes to be cleared in the order named above.

### MAILLARDVILLE PIPES.

**Council Will Consider Tenders at the Next Meeting.**

The tenders for the Maillardville waterworks are as follows:

T. H. Nickson and company, Vancouver, $10,400; Wallace Whiting, Burquitlam, $14,200; W. B. Morgan, Vancouver, $15,000.

The tender of Moon & Silverton was estimated on piping and the engineer will figure it out and report to the Coquitlam council a fortnight hence when the tenders will be considered and the contract awarded.

### START ON SKYSCRAPER.

**Dominion Trust Prepares for Eight Storey Block.**

Announcement that immediate construction of an eight storey skyscraper at the corner of Columbia and Sixth streets would begin, was made by C. S. Keith, local manager of the Dominion Trust company, yesterday morning. The deal has been hanging fire for some little time, owing to the inability of the steel companies to deliver the structural iron and steel work, except after a long wait.

A slight alteration to the plans, however, has allowed the company to obtain steel, which will meet with all requirements and the work of tearing down the present building now occupying the site of the future business block, is expected to commence within the next few weeks.

Yesterday's announcement is regarded as a healthy sign of the confidence which the Dominion Trust company has in the future of the Royal City, especially at this time when a financial stringency exists in nearly every country in the world.

**Asylum Report.**

Following are the returns from the mental hospital for the month of June: In hospital at beginning of the month, 823; admitted during the month, 27; returned from escape, 2; returned from probation, 2; transferred to Essondale, 9; died, 5; escaped, 2; in hospital at end of the month, 825; on probation, 110; total under treatment, at New Westminster, 571, at Essondale, 364, total, 935.

## TWO MORE COPS ARE CONVICTED

**Another Pair of Grafting 'Frisco Policemen Added to Sextette Already Found Guilty.**

San Francisco, July 3.—Arthur MacPhee and Charles Taylor, policemen who have been on trial for conspiracy in the police bunco graft ring, were found guilty today. The jury returned its verdict after deliberating nearly five hours. It carried a recommendation of leniency. The maximum penalty is one year in the county jail or a fine of $1000, or both. Monday was fixed by the jury as the date for sentence.

With the conviction of Taylor and MacPhee, eight former members of the police department now are under conviction. Five former policemen pleaded guilty to conspiracy and were sentenced to nine months each. Frank Esola, who was tried on a grand larceny charge, was found guilty and sentenced to serve five years.

## Pile Driver Rings Up Curtain on City's New Day

(Continued from Page One.)

feeling is that no mean credit is due. At the luncheon and at the waterfront no hitch in the plans was experienced.

Members of the board of trade, the Progressive association and the city authorities all worked ardently and well. At the luncheon a representative body of men were present, numbering in all about 125. No time was lost, the speeches followed in short succession, and sharp on schedule adjournment was made to the foot of Eighth street.

Here also nothing had been left undone. The new pile driver, fully manned, was appropriately decorated and in position. A platform was erected on it and from it the half dozen speakers could command a complete view of their listeners.

Then, too, Mayor Gray's fingers fairly flew when the word to turn on the steam was given. His worship exhibited a feverish haste in getting that first pile firmly planted, and he did not shut off the hammer until he was quite certain that he had done his job in a workmanlike manner.

## THEY MEET ON SPARKS STREET

**Man Accused of Theft Here and His Alleged Victim Come Together in Federal Capital.**

Ottawa, July 3.—Oliver Prevost, formerly of New Westminster, B.C., but now of Ottawa, is being held in custody in this city pending the arrival of an officer from New Westminster to take him back to British Columbia where he will stand trial for the alleged robbery of Stanley Lamoureux.

In August of 1911 Prevost was indicted in New Westminster for robbing Stanley Lamoureux, at Pitt River road, B.C., of $195.

After being released on bail, he took French leave and nothing was heard of him till a few days ago. In the meantime Lamoureux developed a hankering to return to the scenes of his childhood. These were variously situated in the neighborhood of Rockland and Ottawa. Two weeks ago he was walking down Sparks street when there loomed up before him the form of Prevost. Prevost caught a fleeting glance of his erstwhile victim, and disappeared in an opposite direction. Lamoureux then laid an information against Prevost here, and Inspector Ryan found the latter in Booth's mill.

Though Prevost had been under surveillance for the past two weeks, the police could do nothing without authority from New Westminster. This has come and Lamoureux identified Prevost. The latter was remanded for a week, and an officer is expected to arrive for the purpose of bringing him back to justice.

According to Otway Wilkie, who was senior provincial constable at the time, Lamoureux kept a store at Fraser Mills and in August of 1911, while holding a dance in the place, it is alleged that Prevost stole into a bedroom where Mrs. Lamoureux had hidden $195 and got away with it. The case came up before the stipendiary magistrate, who dismissed the charge on account of insufficient evidence, but the case being presented to the grand jury, they indicted the man who had in the meantime skipped the province.

Lamoureux afterwards sold his store and moved back to Ottawa.

**Another Rest.**

San Francisco, July 3.—Dr. Lauro Muller, special ambassador to the United States from Brazil, left for Los Angeles where he will spend a day resting before proceeding to the Grand Canyon in Arizona.

## Boundary Bay

Maple Beach Park, being a subdivision of the historic old Whalen estate on Boundary Bay, is at last on the market in 50x100 feet lots fronting broad streets and with perpetual beach privileges. This has been the camp ground for scores of local people for years. The lots are selling fast, many people procuring the locations they had occupied as tenants for years. Prices $330 and upwards, easy terms. Sole agents,

CURTIS & DORGAN
700 Columbia Street, City.

CORPORATION OF THE DISTRICT OF SURREY.

**NOTICE**

**AUTOMOBILISTS**

TO BLAINE, WHITE ROCK and southern points will please note that the Scott road hill is impassible owing to regrading and recent heavy rains.

**Use Yale and Johnston Roads**

CORPORATION DISTRICT OF SURREY. (1658)

Suits to your order and satisfaction.

**J. P. GALVIN**
High Class Ladies and Gentlemen's Tailor.
**401 Columbia St.**

FURNITURE DRY GOODS **LEES LIMITED** DRY GOODS FURNITURE

# LET US URGE YOU TO MAKE YOUR SELECTIONS ON

Now and save the dealers' profit. When we say to you that every rug is new this season and selections representing the newest and choicest styles made in Canada and England you have the assurance of getting the best money can buy at about the cost laid down. We offer in this Liquidation sale:

$50.00 Wilton and Axminster Rugs at .....$38.50
$45.00 Wilton and Axminster Rugs at ..... 33.50
$40.00 Wilton and Axminster Rugs at ..... 31.00
$35.00 Wilton and Axminster Rugs at ..... 26.50
$30.00 Wilton and Axminster Rugs at ..... 23.00
$25.00 Wilton and Axminster Rugs at ..... 19.75
Brussels Rugs at .....$12.50, $15.00, $18.00
Tapestry Rugs at .....$6.75, $8.00, $10.00, $12.50
Small Mats at .....50c., 75c., $1.00, $1.50, $2.00

Every yard of carpet is reduced in price as we are very anxious to convert the department into cash. On Rugs and Carpets we will give 30 days' time.

SPECIAL OFFER ON LINOLEUMS.

Best $1.50 grade at .....$1.30
Best $1.25 grade at ..... 1.00
Best $1.10 grade at ..... .85

Do not overlook the fact that every article in our several departments is marked down in this Liquidation Sale.

**LEES LIMITED**

**WHITE, SHILES & CO. FOR FIRE INSURANCE**

VICTORIAN ORDER OF NURSES.
**MISS E. DOWNHAM**
Residence Y. W. C. A. Phone 1324.
MATERNITY, SURGICAL AND MEDICAL CASES ATTENDED.

## SPECIALS

New Laid Eggs .....3 dozen $1.00
Good Cooking Butter .....3 lbs. $1.00
Fresh strawberries .....2 boxes 25c
Bananas, per dozen .....30c
Red Spring Salmon, per lb. .....15c
Smoked Halibut .....2 lbs. 35c

***W. J. RUSE***
(Successor to Ayling & Swain.)
447 Columbia St. Phone 98.

## THE DOMINION BANK

SIR EDMUND B. OSLER, M.P., PRESIDENT. W. D. MATTHEWS, VICE-PRESIDENT.
C. A. BOGERT, General Manager.

| | |
|---|---|
| Capital paid up | $5,000,000 |
| Reserve Fund | $8,000,000 |
| Total Assets | $76,000,000 |

**Farmers' Banking Needs**

have always received the closest attention from the Dominion Bank. Sales Notes Discounted or Collected on most favorable terms. Interest paid on Savings Accounts, which may be opened with a deposit of one dollar or more.

NEW WESTMINSTER BRANCH: G. H. MATHEWSON, Manager.

**P. Burns & Co., Ltd.**

PHONE your order in early BUT not before 6 a.m. or BURNS will not find us there. We & always glad to hear from you and C ever sorry to see you. Phone us up whenever you are hungry we will endeavor to satisfy you and your company.

P. Burns & Co., Ltd.

**P. Burns & Co. Ltd.**
Palace Market, Columbia St., Phones 1200, 1201, 1202.
Sapperton Market, Phone 1204.
Eighth St. Market, Phone 1205.
Edmonds Market, Phone L883.

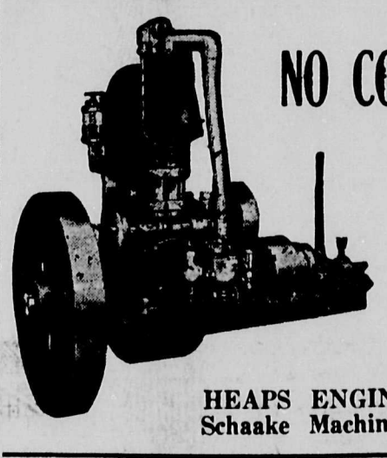

## NO COMPLAINTS

No Come-backs.

"YALE" Engines always work perfect from the start.

It is proof that they are made RIGHT.

Made in New Westminster.

HEAPS ENGINEERING CO. LTD.
Schaake Machine Works.

THE FRASER VALLEY F. J. HART & CO. LTD. FARM LAND SPECIALISTS

## CRESCENT BEACH

Take advantage of the Business Man's Train and make your home at Crescent Beach (Blackie Spit) for the summer months.

Train leaves at 5:30 p.m. daily, on and after June 15, returning in the morning in time for business. Crescent Beach affords ideal conditions for summer homes, combining the best of bathing, boating at all stages of the tide together with fine beach. Artesian well water to all residents. Let us show you this property.

**F. J. HART & CO., LTD.**
Established 1891.
We write Fire, Life, Accident, Employers' Liability, Automobile and Marine Insurance.

**B. C. ELECTRIC—INTERURBAN LINES.**
**Trains From Interurban Terminal—Columbia St.**

and every 15 minutes until 9 p.m. Half hourly service until 11 p.m. with late car at midnight.
SATURDAYS—15 minute service.

**For Vancouver via Central Park.**
WEEKDAYS—5 and 5.45 a.m. service is continued until 11 p.m.
SUNDAYS—6, 7, 7.30 8 and 8.30 and every 15 minutes until 11 p.m. with late car at midnight.

**For Vancouver via Burnaby**
REGULAR SERVICE—5.45 and 6.45 a.m. and hourly until 10 p.m., with late car at 11.30.
RUSH HOUR SPECIALS—7.30 a.m. and 4.30 p.m.
SUNDAYS—8 a.m. and hourly until 10 p.m. with late car at 11.30.

**For Vancouver via Eburne**
WEEKDAYS—7 a.m. and every hour until 11 p.m.
SUNDAYS—8 a.m. and every hour until 11 p.m.
Connection is made at Eburne hourly until 11 p.m.
and other points on Lulu Island.

**Fraser Valley Line**
FOR CHILLIWACK AND WAY STATIONS—9.15 a.m., 1.10 and 6.15 p.m.
FOR HUNTINGDON AND WAY POINTS—4.05 p.m.

BRITISH COLUMBIA ELECTRIC RAILWAY COMPANY.