The New Westminster Times.

No 13. vol. iii. New Westminste, Saturday, December 15, 1860 Price, 1s.

REVOLUTIONARY EUROPE.

(*From the London Weekly Dispatch.*)

What fiction was ever so strange as the truth that even now is impressed upon every sense, and borne home to every conviction? A prosaic age! Why, what is eastern romance to the 'sober certainty of waking bliss' which now dawns upon Europe? Where, in 'old romance,' was ever poetical justice so severely preserved? Heroes! there's a marshal's baton in every knapsack—every trooper is a knight—every cornet a paladin. The Crimea, India, Italy, have sought out such men, have evoked such deeds from field-marshall to full private, as to crowd the glories of ages into the acts of single years. Wellington had the fathomless British purse to go to—a first power to draw his levies from—a commission from a great State, and a full fleet and commissariat. Napoleon could draw upon France to the last franc and the last conscript. Marlborough had the resources of the military genius of all Europe placed at his disposal; but Garibaldi! why he has repeated the feat of Montrose, who began his battle with the address, 'You have no arms, but the enemy have; take them from them!' It is a high privilege to live in the same century with such a man. It is positively startling to think that civilisation has so hurried on that the telegraph records a campaign as it would a county meeting; that reporters are by the side of the greatest men at the moment of their mightiest achievement; that a 'Times' correspondent reconnoitres a coast at the ear of a hero, takes down in shorthand his familiar courtesies; joins the chorus of his comrades' wives and sweethearts; tells us the song the mighty captain sang, and how he sang it; marks his looks, as, lying apart on the deck, he is holding his council of war with his own heart and understanding; traces his final resolve, his plan of operations, within a few days to be consummated by the conquest of a kingdom, as, dismissing his abstraction, he again starts to his feet, and mingles in the evening party of his countrywomen as they inspire in lover or husband contempt of death by singing the songs of their country. There is no attribute of the highest order of greatness that he does not reach. The very intuition of military genius, infallibility of 'coup d'oeil,' rapid and precise decision, unfailing sagacity and fertility of resources, great forecast and administrative wisdom, a prodigious power of silence and self-reliance, the sweetest temper and cheerfullest humor, the most disinterested self-sacrifice and love of the human race, incorruptible integrity, enthusiastic magnanimity, a humble and unsuspicious simplicity, the most collected courage—

A combination and a form indeed
Where every god hath seem'd to set his seal
To give the world assurance of a man!

But where is all this to end? Naples and Sicily added to the great Sardinian empire, how is it possible that the Venetian provinces can be retained by Austria—how can Garibaldi, consistently with the declared objects of his mission, stop short of clearing all Italy, all the land that speaks his tongue, from the iron hoof of the foreign oppressor? Can his career stop even at that point? Kossuth has landed in Italy. Towns illuminate as he enters them—multitudes sing political Hosannahs before him. When Garibaldi has added Naples and Venetia to Sardinia, will he leave Hungary out of the category of political emancipation? He has called the heroism of all Europe around him. He has especially rallied to his standard the missionaries of freedom, revolution, and republicanism. Will they disperse after such signal triumphs, when the Magyar is still in the chains of hated Austria—when their companions in arms, who have fought side by side for Italy, ask their help to free Hungary from her fetters? Can the contagion of revolution stop even here? Poland is prostrate, but not dead. Russia, Austria, and Prussia are threatened when rebellion is fomented in their Polish provinces. Will they not club their fire-engines to put out a conflagration that threatens to drive them houseless from their thrones?

Fatal Result of a Practical Joke.—The Imperial Court of Paris, last week, heard an appeal from a judgment of the Tribunal of Coulommiers, under the following circumstances:—It appears that a man named Proffit, residing at Rebals (Seine-et-Marne), was so timorous that he would not venture out after dark, but being one night compelled to return home alone from an adjoining village, one of his neighbors, named Mulot, thought it would be a good joke to frighten him. He accordingly waited for Proffit by the wayside, and suddenly presenting himself demanded his money or his life. The terrified man immediately dealt Mulot three heavy blows with a hoe, which caused the man's death a week afterwards. His widow, in consequence, entered an action for damages against Proffit, but was non-suited by the Tribunal of Coulommiers, on the ground that Mulot's death was the result of his own imprudence. The widow appealed to the Imperial Court, which decided that when a man inflicts injury on another, whether from fear or any other cause, he is bound to make reparation, and it accordingly sentenced Proffit to pay Mulot's widow an indemnity of 1,000 francs.

Yesterday week the ministers and others assembled at the Wesleyan College, Didsbury, proceeded to Barlow Moor, where the foundation-stone of new Wesleyan Methodist day and Sunday Schools was laid by Mr. James Heald, who has made himself responsible for half the expense of erecting the buildings.

Crime in France.—A very young man, only 18 years of age, names Jacques Bebouath, was three days ago tried by the Court of Assizes of the Haut-Rhin for the murder of his brother, Sebastian, seven years his senior. The two lived with their parents at a place called Huystein, but the younger entertained great animosity to the elder—why was not known—and often threatened and struck him. For an assault on him he was last year condemned to a month's imprisonment, and this increased his hatred. 'When I come out of prison,' said he, 'I will do something terrible;' and he afterwards more then once declared to certain persons, 'You will see I shall shoot my brother dead!' In the evening of the 16th of March they supped together, and then went out. Shortly after the report of a gun was heard, and Sebastian was found lying on the ground at some distance with a gun-shot wound in his breast; he died without speaking a word. As no one but his brother bore him any will, and as no one but he had been with him at the time, there was no doubt that he was the murderer; and, besides, the wadding of the gun fired, which was picked up, had been made of paper similar to some he possessed; the slug which had hit the deceased was also like some he had had; and, lastly, a gun, which he had borrowed from a neighbor, had disappeared. Being declared guilty, but with extenuating circumstances, he was condemned to 20 years' hard labor.

LANGLEY BROTHERS,
IMPORTING DRUGGISTS,
Yates-street, Victoria,

HAVE received, direct from London, a choice selection of
DRUGS, CHEMICALS, SURGICAL INSTRUMENTS,
PATENT MEDICINES, and PERFUMERY.
ATKINSON'S INFANT'S PRESERVATIVE.
Cockle's Anti-Bilious Pills,
Keating's Cough Lozenges,
Murray's Fluid Magnesia,
Curling's Sparkling Citrate of Magnesia,
Superior Seidlitz Powders,
Essential Oil of Ripstone Pippin,
Essential Oil of Pine Apple,
Essential Oil of Strawberry,
Essential Oil of Raspberry,
Essential Oil of Jargonel Pears,
Essential Oil of Nectar,
Rowland's Macassar Oil,
Rowland's Odonto,
Rowland's Kalydor,
Gosnell's Colognes,
Gosnell's Cherry Tooth Paste,
Gosnell's Soaps,
Gosnell's Hair Brushes. se22-tc

SEED WHEAT.
THOMAS PATTRICK, & Co., have some choice lots of Seed Wheat on hand from Australia, Mexico, the Mediterranean, and Van Dieman's Land.
Farmers are invited to inspect samples.
For Sale by
THOMAS PATTRICK & Co.,
Corner Government and Johnson streets, Victoria.
m21-1m

LIQUORS, &c.

THOMAS PATTRICK, & Co., have for sale in store, and to arrive,
Martell Brandy,
Booth's Old Tom, in puncheons,
Booths Old Tom, in cases,
Burnett's Old Tom in cases,
McKenzie's Old Tom, in cases,
Tanqueray & Co.'s Old Tom, in cases,
Scotch Whiskey, in puncheons,
Scotch Whiskey, in cases
Jamaica Rum, in puncheons,
Wines of every description
—ALSO—
The finest Burton and Scotch Ales,
Bottled do do
Devonshire Cider, in cases.
March 21, 1860. 3m

VICTORIA PRICES CURRENT AND SHIPPING LIST.

PUBLISHED every fortnight in time for the California Mail Steamer. The prices Current contains the correct and authentic rates and prices of all descriptions of articles in the Victoria market, as well as reliable reports of the state of trade, shipping, &c. It is as invaluable as an index and commercial authority to every merchant and tradesman as it is a desirable medium for advertising. Printed for A. F. Main at the office of the V. I. *Gazette*, Victoria.

H. WATERS, TINSMITH, &c.,
NEW WESTMINSTER, B. C.,
INFORMS the Traders and Miners of Fraser River that he is now prepared to furnish all kinds of camping utensils, in Tin, Iron, and Copper, fit for Miners and Family use.
Also, Gutters and Leaders.
Job Work promptly attended to a43m

HENNESY'S BRANDY,
IN ONE DOZEN CASES.
HENDERSON & BURNABY,
Wharf-street, Victoria.
se29-tc

W. J. ARMSTRONG & BRO.,
Opposite Liverpool Wharf,
Columbia-street, New Westminster
WHOLESALE & RETAIL DEALERS in Groceries, Provisions, Hardware, Crockeryware, Paints, Oils, Farming Implements, Mining Tools, Ladies' and Gent's Boots and Shoes, &c., &c., &c.
Agent JEFFRAY & CO.'S Fraser River Express.
100 tons HAY for Sale.
m28, 3m

MAYER, REINHART, & CO.,
FORWARDING AND COMMISSION MERCHANTS,
NEW WESTMINSTER, B. C.,
HAVING concluded arrangements for a regular line of vessels, to run twice a month direct, from San Francisc to this place, would be pleased to receive orders for British Columbia.
Letters addressed to us in care of Messrs. Mayer, Reinhart, & Co., Victoria, V. I., John Dewar, and O. H. Gehricke, San Francisco, Ca., will meet with prompt attention.
m21-1m

COALS! COALS! COALS!!!
DIRECT FROM NANAIMO in any quantity to suit purchasers. For Sale by
J. T. SCOTT,
Pioneer Wharf
a11-tc

Government Notices and Proclamations.

NOTICE.

colonial Secretary's Office, 31st August, 1860.

THE GOVERNMENT GAZETTE for British Columbia, heretofore published in the Colony of Vancouver Island, having been discontinued as a separate pamphlet, notice is hereby given that from this date and until further notice all Government advertisements and Proclamations, and other matters useful and necessary for general information and guidance, will be published in the columns of the New Westminster Times newspaper; and such publication shall in all cases be taken and deemed as publication in the *Government Gazette*.

By command of his Excellency.
WILLIAM A. G. YOUNG,
Acting Colonial Secretary.

OFFICIAL NOTICE.

GOVERNMENT ASSAY OFFICE,
NEW WESTMINSTER, BRITISH COLUMBIA.
September 1st, 1860.

ASSAYS OF GOLD BULLION are made on the following terms, and under the following conditions:—

1. A receipt will be given to the Depositor for the exact gross weight of his deposit.
2. The resulting ingot will be delivered to any party returning the aforesaid receipt, whether the Depositor or any one else, and the party returning the receipt will be required to cancel it by his signature at the time of receiving the ingot.
3. Each ingot will be stamped with its *number*, corresponding to its number in the official records, with its *weight*, in ounces and decimals of ounces, and its *fineness* in thousandths; also with a Government ipher, at present a crown over the letters VR.
4. With each ingot will be given a certificate, signed by a Government officer, of the weight of the deposit before melting; its weight after; the fineness; the charge for assaying; and such certificate will have tables of British Mint valuation and of the latest San Francisco valuations, whereby parties may calculate for themselves the value of the bar for English or American markets.
5. For all bars not exceeding 50 ounces in weight, a charge of seven shillings and six pence (7s. 6d.) sterling will be made, and for every additional 10 ounces a fraction of same, one shilling and six pence (1s. 6d.).

All clips are retained in the Government Assay office: but on bars not exceeding 10 ounces in weight, allowance will be made off the assay charge, for the value of the clip.

Assays of Ores are made at the charge of One Pound (£1.) for each specimen experimented upon.

For a complete Analysis of any Mineral, Two Pounds (£2.) is the charge.

W. DRISCOL GOSSETT.

PUBLIC NOTICE.

GOVERNMENT ASSAY OFFICE.
Assays are made with the utmost despatch.
Office open from 10, a. m., to 4, p. m., except on steamer days, when deposits will be received for assay at 8, a. m.
W. DRISCOL GOSSET.
New Westminster, Aug. 1, 1860.

JAMES PATRICK & CO.
ARE REGULARLY IN THE RECEIPT OF
BUTTER, CLEAR BACON SIDES, HAMS, AND PORK
CANDLES,—Hydraulic, Pressed and Adamantine.
LARD—"J. H. & Co.'s" 10-lb cans, in 120-lb. cases.
NAIL,—Old Colony and Parker Mills, assorted sizes
N. O. SUGAR, half barrels.
DRIED APPLES, half barrels.
ALSO,
Have for sale, in store and to arrive, the following well known brands of
VIRGINIA MANUFACTURED TOBACCO.
Three-fourths of them are direct from the manufacturers, consequently can be offered at comparatively low prices:
Half-Pounds.
T. & S. Hardgrove's Peach,
Turpin & Yarbrough's Apricot;
J. H. Greaner's Pride of the Union
A. L. Royster's Fruit;
W. Greaner's Sun;
T. & S. Hardgrove' Golden Gate;
A. L. Royster's Invincible;
A. L. Royster's Mary's Own;
Harvey Birch;
Knickerbocker;
Pomona and Queen of Hearts.
Bright Pounds.
Peerless—T. & S. Hardgrove;
Gold Leaf—John H. Greaner;
Gallego—Clopton;
J. M. Langhorn & Co.'s Extra;
Brewer's Gold Leaf;
Murrell & Burke's Sun-Cured;
Rockaday—Golden Seal;
Giralda, Wine Sap, etc.
Bright Half-Pounds
Gold Leaf—J. H. Greaner;
Pippin—John W. Young;
Wine Sap—George W Gilliam.
Fancy Tobaccos
Invincible Twist;
Planter's Pride Twist, in foil;
Wine Sap Twist;
Atlantic Cable Twist, in foil;
Perfect Love, small plugs;
Game Cock Twist, in foil.
Smoking Tobacco.
Hardgrove's Peerless, Killikinick and Riddick's Gold Leaf.
Fine Cut.
John Anderson & Co.'s Solace.
Snuff.
Lorillard's Coarse Rappee and Macaboy.
For sale by single case or package.
FINE HAVANA SEGARS.
By each Steamer we are in receipt of the Choicest Brands of Havana Segars, selected by our house in Havana (Patrick y Ca.) especially for this market.
The above goods are offered to the trade by the single case or package, by JAMES PATRICK & CO.,
m10-1y San Francisco.

STATIONERY!
staple and fancy
A large addition to our stock.
Among them some very handsome
INLAID WRITING DESKS.
A beautiful assortment of
GOLD PENS AND FINE POCKET CUTLERY,
With all the recent improvements in style and patterns. Mathematical Instruments, Water colors, Portfolios, Checker-Boards, Chess, Dominoes, etc., etc.
HIBBEN & CARSWELL,
Stationers' Hall.

FRESH AGRICULTURAL SEEDS.

JUST RECEIVED and for sale
200 bushels Ky. Blue Grass Seeds, very fine.
200 bushels Red Top grass seed,
20,000 pounds Alfalfa Cloves, pure,
3,000 pounds Red Clover,
1,000 pounds White Dutch Clover,
1,000 pounds Lucerne Clover,
2,000 pounds Timothy Grass Seed,
1,000 pounds Hungarian Grass,
1,000 pounds Millet Seed,
500 pounds Mixed Lawn Grass,
500 pounds Rye Grass,
500 pounds Sainfoin Grass,
1000 pounds California Wild Oats,
2000 pounds Hemp Seed,
&c., &c., &c., &c.
Also a large assortment of fresh Garden, Tree, Fruit, and Flower Seeds, Dutch Bulbous, Flowering Roots, Pruning and Budding Knives sold to suit purchasers.
All orders from the country promptly attended to.
Address by mail or express to
J. P. SWEENY & Co.,
no9-2m 108, California street, San Francisco.

JAMES PATRICK, and Co., San Francisco,
mh21 tc Sole Agents for California.

BEES! BEES!! BEES!!!

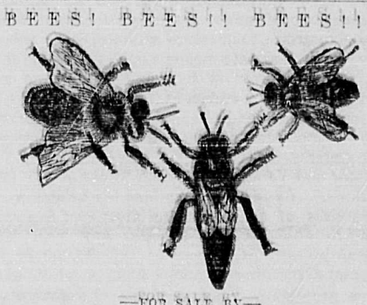

—FOR SALE BY—
J. Y. WILSON,
No. 10, Commercial-street, San Francisco.
I OFFER for sale a large number of fine swarms of California Bees, in every kind of moveable-frame Hive worthy of mention.
These Bees were bred in Alameda county, under the supervision of Mr. N. W. Palmer, one of the most skillful Apiarists in the State.
The extensive manner in which I have engaged in the Bee business gives me extra facilities for furnishing Bees in stronger and healthier Swarms, and at a lower rate than any other dealer in the state.
Full instructions for the management of Bees, and all particulars respecting them can be had by applying to
J. Y. WILSON,
at the Oregon and California Provision depot
No. 19, Commercial-street, San Francisco.
☞ Parties wishing Bees can have them forwarded by Wells Fargo & Co.'s Express to any part of California, Oregon, Washington Territory, or British Columbia. ju13-6m

THESE JUSTLY CELEBRATED
BITTERS
ARE the most refreshing and agreeable tonic ever produced, being manufactured from the pure Juice of the Grape, imparts to the whole system health, vigor and strength. It is a sure preventive of all diseases of a bilious nature. Costiveness, Indigestion, Fever and Ague, and removes from the stomach all dullness of action.
For Sale by all the Druggists and Liquor Dealers throughout the United States.
GEO. T. GRIMES,
San Francisco.
Sole Agent for San Francisco.

MESSRS. W. S. KIRKLAND & O.,
AGENTS,
7, King William Street, Strand,
LONDON, ENGLAND,
BEG to call the attention of readers of English newspapers in Vancouver Island, British Columbia, and California to the advantage of subscribing to the "Evening Mail" newspaper, which is a reprint published three times a week, of all the leading articles, essays, correspondents' letters, and news of "The Times" London newspaper, everything but the advertisements, and can be sent *post free* to all parts of Vancouver Island, British Columbia, and California, via the United States, for £1 15s per quarter, or £4 per annum, paid in advance; thus being "The Times" at half price.
Subscriptions received at the office of the "New Westminster Times," New Westminster, British Columbia. m2-1y

THE BLESSING OF HEALTH
BY
HOLLOWAY'S PILLS.

Why are Diseases so Fatal in Tropical Climates?
Merely because we prescribe for their effect, instead of their cause, and try to relieve symptoms instead of triking at their root. The action of these Pills is precisely the reverse. They expel from the secretive organs and the circulation the morbid matter which produces inflammation, pain, fever, debility, and physical decay; and the basis of disease being removed, its manifestations vanish. While ordinary remedies only afford a temporary respite to the sufferer, whereas these Pills annihilate the disorder.

Ill Health in Hot Countries.
Frequently arises from nervous disorders affecting the action of the heart and deranging the whole animal economy; these fine Pills will restore the nervous system however deranged, and bring back health and spirits when all other medicine has failed.

Bilious and Liver Complaints.
Frequently lead to the worst phases of human suffering, yet how many in the East and West Indies, and most of our Foreign Possessions, are thus afflicted, unknowing the means of cure placed within their grasp; such should take a few boxes of these Pills according to the directions given in the books, and their ailments will quickly leave them.

Dropsical Swellings and Turn of Life.
This is a most disastrous period in woman's history, it destroys thousands, the whole of the gross humors collect together, and like a tide sweep away health and life itself, if not timely and powerfully checked. The most certain remedy for all these dangerous symptoms is Holloway's Pills. Armed with this great antidote, the fiery ordeal is passed through, and the sufferer is once more restored to the possession of unimpaired health. These Pills are equally efficacious in all female complaints, and obstructions at the dawn of womanhood.

Stomach and Liver Complaints.
These are complaints of the million, particularly of those in warm latitudes; few escape them; and, if neglected, they lead to innumerable dangerous maladies But why neglect them when Holloway's Pills will eradicate them as certainly as water extinguishes fire? They relieve the bowels, purify the fluids, and invigorate the system and the constitution at the same time. They are admitted by virtue of special decrees into the dominions of despotism, and thus have become a great household remedy.

Dysentery and Bowel Complaints.
These famous Pills should be taken once or twice a week by all classes in this part of the world, by which means, none need fear the attacks of these direful scourges.

A Word to Females.
The local debility and irregularities which are the special annoyance of the weaker sex, and which, when neglected, always shortens life, are relieved for the time being and prevented for the time to come, by a course of this mild but thorough alterative.

Holloway's Pills are the best remedy known in the world for the following diseases:—

Bilious Complaints	Erysipelas	Stone and Travel
Blotches on the skin	Female Irregularities	Liver Complaints
Bowel Complaints	Fevers of all kinds	Lumbago
Colics	Fits	Piles
Constipation of the Bowels	Gout	Retention of Urine
Consumption	Head-ache	Scrofula, or King's Evil
Debility	Indigestion	Sore Throats
Dropsy	Inflammation	Secondary Sympt
Dysentery	Tumours	Tic Douloureux
Venereal Affections	Worms of all kinds	Ulcers
		Weakness, from whatever cause, &c., &c.

Sold at the establishment of Professor Holloway, 244, Strand, (near Temple Bar) London, also by all respectable Druggists and Dealers in medicines throughout the civilized world.
☞ There is a considerable saving by taking the larger sizes.
N. B.—Directions for the guidance of patients in every disorder are affixed to each box.
CURTIS & MOORE, Agents, Yates-st., Victoria.

PACIFIC FOUNDRY AND MACHINE SHOP,
First-street, San Francisco.
We continue to manufacture, at the above well known establishment,
Steam Engines,
Quartz
Flour,
Saw Mill,
and other machinery, of every description, and Iron and Brass Castings of all kinds.
From the long experience we have had, and the superior tools and machinery, and the very large collection of patterns at our command, we feel confident that our facilities for turning out the best style of work, with dispatch, and at the lowest rates, are not surpassed on the Pacific coast.
Russia Iron Screens for Quartz Mills, made at short notice. Orders for all kinds of work will receive prompt attention.
GODDARD HANSCOM, & RANKIN,
je20-6m Late Goddard & Co.

TO LET.
THE STORE adjoining Mr. Tilley's, Stationer, now occupied by J. Herkimer. Immediate possession given. For further particulars apply to J. Herkimer.

The Subscriber will be happy to meet his old friends and customers at his new store in Mr. Harris's new building, Lytton-square, near Scott's Wharf.
J. HERKIMER.

COLONIAL HOTEL,
COLUMBIA STREET, NEW WESTMINSTER.
PROSPER & FRANK GRELLEY, would respectfully inform the public that they have just opened their New Hotel, and are ready to accommodate travellers or residents of New Westminster with the choicest eatables the market affords. The sleeping apartments are fitted up in a style that neither Vancouver Island nor British Columbia can excel, and the wines and liqueurs, while enumerating all that a first-rate hotel should boast of, are of the very best and finest description.
Private dining rooms can be always obtained, dinners, &c., gotten up on the shortest notice. 3m
m9d

THE ELDORADO SALOON.
COLUMBIA-STREET NEW WESTMINSTER.
THE above Saloon has been re-opened by P. Manetta, who respectfully solicits a share of the public patronage. The best wines and liquors are constantly kept, and the Billiard tables of the saloon are unsurpassed anywhere. ju24 3-m

THE NEW WESTMINSTER TIMES.

This journal is published every Saturday morning at the office, Columbia-street, New Westminster, in time for the up river and Victoria steamers. Single copy, price 1s., or 25 cents. Terms per quarter, 10s., or $2.50; half-yearly, 18s., or $4.50, and yearly, £1 10s., or $7.50.

Subscriptions must be paid in advance.

SCALE OF CHARGES FOR ADVERTISING.

		$ cts.
One Inch, or under—	One insertion	1 25
" "	One month	4 00
" "	Three months	10 00
" "	Six months	17 50
Two Inches, or less—	One insertion	2 00
" "	One month	6 00
" "	Three months	17 50
" "	Six months	30 00
Four Inches, or less—	One insertion	3 75
" "	One month	11 00
" "	Three months	30 00

Advertisements of larger dimensions, or for longer periods as per agreement.

AGENTS FOR THE NEW WESTMINSTER TIMES.

Victoria—W. F. Herre, Yates-street.
Yale—Mr. Humphrey.
Port Douglas—Mr. Thos. Cooper.
Fort Hope—Mr. J. H. Merrit.
Shimilkomeen and Rock Creek.
San Francisco—Mr. Thos. Boyce, corner Montgomery and Washington-streets.
Cayoosh—Mr. A. MacDonald.
Nanaimo—Mr. M'Innes.
London—Messrs. W. L. Kirkland and Co., (Evening Mail) No. 7, King William-street, Strand.

NOTICE TO ADVERTISERS

All Advertisements for insertion in the *New Westminster Times* must be paid in advance. Those for longer periods than one month are required to be paid for each month in advance.

JOB PRINTING,

Of every Description,

COMPRISING

Books, Bill Heads, Pamphlets, Cards, Posters, Circulars, Handbills, Labels, &c., &c.,

Executed at the most moderate charges, in the neatest manner, and with the utmost dispatch,

At the Office of the

NEW WESTMINSTER TIMES,

COLUMBIA STREET, NEW WESTMINSTER.

New Westminster Times.

NEW WESTMINSTER, SATURDAY, DECEMBER 15.

'The greatest enemy of mankind is man.' The fertile source of mis-government lies with the people themselves. The doctrine of 'whatever is, is right,'' is in no instance more correct than when applied to the existing forms of government in every country—and however much we may commiserate the serf of Russia, or the Chinese 'subject,' who is liable at any moment to decapitation through the whim of his Emperor, we must come to the conclusion that were either fitted for a more enlightened form of government he would possess it. We have heard a great deal of talk about representative government in British Columbia, and ar immensity of grumbling at the tyranny and despotism of our present autocracy—we have given vent to a considerable quantity of discontent ourselves—but we really must confess after all that the 'tyranny' and 'despotism' lie more with those who are exceedingly prone to find fault, but who will not take the slightest trouble, or give themselves the least anxiety, to attempt to rectify a single abuse. What tyranny and despotism can be greater than that which compels one fraction of a community to suffer all the evils of non-representation through the apathy and neglect of the remaining portion. And yet this tyranny has been existing for month after month withscarcely a single voice being raised against it. We have before spoken *in plain enough terms of the curse of this* apathy which seems to be so deep-rooted in the interior of British Columbia, and which promises to throw the country about half a century behind the age. Not alone is it confined to the merchant or trader of the interior, who seems so exceedingly bent on the grumbling and do-nothing principle, but the stigma is equally merited by the delver in the gold mines. With the former we have a line of conduct tantamount to a total refusal of representative institutions; with the latter, we have a class of men who seem to prefer absurd, and in many instances, mischievous mining laws to forming themselves into Legislative bodies, as requested by the Governor himself, and drawing up such mining enactments as will apply to their particular locality. How, we ask, is the colony to progress if this political laziness and inactivity are to continue to be the characteristics of its population. As well might we go back to the period anterior to 1858, when the Hudson's Bay Company and the Indians rivalled each other in their gigantic efforts to develop the resources of the country. We have met numbers of intelligent and industrious miners thoroughly disgusted with their fellow-laborers on the gold-fields through their inertness on matters concerning the welfare of the mines. The excuse with one party is the intention of remaining in the colony only until such time as they can boast of a certain amount of dollars and cents, and therefore why should they devote a portion of so valuable and prescribed a period to politics or the good of the country. Then we have another argument for non-intervention—the fact of being a "foreigner." With regard to the former plea—whether it come from trader or miner—we can only say that the country would be as much benefited by a swarm of locusts, as by their industrions enterprises; and as for the latter—it is far from being a motive meriting our admiration, and is certainly unworthy of the intelligent class who thus shirk the duties and responsibilities which rest upon the resident of every country, whether he be a citizen of such country or *not*. Had the foreign element of California adopted the same timid or indifferent policy she would be in a condition far from that flourishing state in which she stand today. The resident British subject has always evinced as much interest in the real welfare of California as the American himself, and through his energy and capital contributed as large if not a larger quota than either the native-born or adopted citizen, to the general prosperity of the State.

Never in the history of any of the numerous colonies of Britain has there been a fraction of the drawbacks which British Columbia has experienced during the last two years. Peopled in the first place by a foreign population from a country that had certainly not created a favorable impression for maintaining law and order, and governed by an exaggerated idea of the wildness of its people, it was not to be expected that the laws of the country would be exceedingly tinged with liberalism. To this more than any other source may we attribute both through the Home and Colonial Governments that chariness of granting representative institutions which has so eminently *characterized legislation in this colony. It is only* during the last nine months, and principally through the inhabitants of New Westminster that a more intelligent policy has been followed out. The ensuing yerr may inaugurate a still more liberal system of Government, but unless the inhabitants of the colony bestir themselves they will have as little prospect as they would have a rihgt to possess privileges more extensive than those they boast of at present.

LOCAL INTELLIGENCE.

CHURCH MEETING.

On Wednesday evening, after one of the series of opening services held in our lately consecrated cathedral, his lordship the Bishop of British Columbia met, at the Court House, a large number of those persons connected with the English Church who had expressed a desire to obtain an outline of the mode of transacting parochial and other affairs belonging to the duties of the laity of New Westminster.

Col. Moody being called to the chair, the Bishop gave a sketch of the parochial and Diocesan organization in vogue in England, and of its modifications in various colonies and in America, suggesting points for consideration in the early transition condition of this colony. He further alluded to the funds at his command, and to the necessity for local aid, to spare the former as much as possible, that contingencies, as, for example, rapid expansion, might be promptly met, the necessity for clergymen and churches in places not at present contemplated, as our mines extend. It would appear that of the 16 clergymen obtained by his Lordship from England, 7 are attached to Vancouver Island, 7 to British Columbia, and two are on their passage out. Of these the last one is destined as an assistant to Mr. Sheepshanks in New Westminster. Of the above two are supported for a limited term by the Society for the *Propagation of the Gospel, one by the Colonial Church* Society, one by the Church Missionary Society, and two give their services gratuitously. The handsome donation Miss Burdett Coutts is legally appropriated to the support of the Bishopric and Archdeaconry. The Bishop's salary being fixed at £600 per annum; the fund at present invested in the English funds bears not *enough to secsre the services of even our Archdeacon*—the requirements in such a dignatary being age, experience, and high attainments—and men of family, as such seniors would most probably be, cannot be expected to expatriate themselves without being assured of at least such moderate means as should enable them to support their position in decency and common comfort. Of *some £7,000 collected by the Bishop by his* own personal exertions in behalf of British Columbia, £2,000 has been spent in passages, and a large sum in other et cæteras, as contributions to churches in New Westminster and Vancouver Island, in aid of the local subscriptions. By further exertions his Lordship obtained promises of annual subscriptions for five years *amounting to above £1,200 a year; this with rents* arising from investment of part of the £7,000 in the colonies, and amounting to about £300 a year, gives £1,500 per annumn. His Lordship's engagements to his clergy, including teachers, amount to about £7,730, voluntary contributions and pew rents will doubtless make up the deficiency, but that deficiency until the *colonial investments yield better returns must rather* increase than diminish, as many of the promises for five years made in England may be never ratified—death and other circumstances too freely thinning the same.

Of his Lordship's remarks Col. Moody then rose to present an epitome.

Mr. Armstrong, senior, made some instructive observations *on the custom of the church in Canada* which were well received.

Mr. Holbrook followed, inveighing against the non-residence of the Bishop in the capital of the country where the name of his see is derived, concluding by an ingenious process in bracketing the expected arrival of a steamer direct from San Francisco on Jan. *1st with the necessity for his Lordship's taking up his* abode amongst us concurrently with the more secular Government.

The Bishop hereupon rose to defend his non-residence, and explained that the case had not the parallel which Mr. Holbrook had drawn (that of a non-resident Governor), the government of British Columbia and Vancouver Island being two and distinct, the see being one and at present indivisible, but added that he was most fully aware of the growing necessity for a resident Bishop, and that should Miss Burdett Coutts' fund be transferable to colonial investments productive of any approximation to an amount suitable for the income of two Bishops, he would be the very first persons to ad*vocate the appointment by Her Majesty of a separate* Bishop for each colony.

Mr. Armstrong, junior, then responded, reiterating British Columbia's right to his Lordship's presence, pending the division of the see, pointing out in forcible language the evils under which this colony has suffered from the protracted absence of Governor Douglas and *half the chief officials from their posts*, and urging that though the effect might not, as in the case of public business, be fraught with such disastrous consequences, yet absenteeism in a Bishop detracted from his efficiency, and he now hoped not to have to remind his Lordship of this a second time.

An observation that were the see separated, Bishop *Hills would retain his present title and leave Vancouver* Island for a stranger, met with hearty applause.

The meeting concluded with arrangements for a consultation of pew-holders at an early date.

FIRE PREVENTION.

The following By Law was passed by the Municipal council on Monday evening, and sent down to the Governor for signature by the Otter on Friday morning:—

1.—That the Fire Department shall consist of one or more Companies—the officers of such Department being a Chief Engineer and an assistant Engineer.

2.—The election for the officers of Chief Engineer and Assistant Engineer shall take place on the second Monday in January 1861, and the candidate or candidates who shall obtain the greatest number of votes for either of the above-mentioned offices shall be declared duly elected.

3.—The President of the Municipal Council shall be the Returning Officer.

4.—The qualifications of the voters to be the same as authorized and provided by the "Municipal Council Act, 1860." Provided always that at any subsequent election of officers that may take place, the qualifications of the voters shall only be by having become a member of the Fire Department for the space of one month previous to the election.

5.—The nomination and election shall be conducted in accordance with the 17th and 18th clauses of the "Municipal Council Act."

6.—The Chief Engineer shall preside at all meetings of the Fire Department, and in case of his absence, the Assistant Engineer shall preside.

7.—The Chief Engineer shall have power to oragnize as many Fire Companies as he may deem sufficient, such Companies to be subject to his direction and control when in the performance of their duties.

8.—That each Company shall have a foreman, Assistant Foreman, and such other officers as may be deemed necessary, such officers to be elected by the members of the Company.

9.—Each Company shall have the power to pass By-laws, and rules and regulations for their government at any of their meetings at which there shall be a majority of regularly enrolled members present, and each member shall have the right to deliberate and vote at every meeting, and on all quesions on which there may be an equal number of votes, the presiding officer shall have the casting vote.

10.—The Fire Department shall have the full control and management of whatever buildings may be erected for its use, and of all apparatus such as Engines, Hooks, Ladders, &c., &c. Provided always that in the event of the disorganization of any Company, it shall and may be the lawful for the Municipal Council to enter and take possession of all buildings, engines, and apparatus, such as Hose, Hooks, Ladders, &c., &c., for the city.

11.—The Fire Department shall report to the Municipal Council every three months, showing the state of their property, and of their financial affairs.

12.—That in the event of a fire taking place in this city, and it shall appear in the opinion of the chief Engineer, or in his absence of the Assistant Engineer, that the progress of the fire might be stayed by pulling down some building, and thereby preventing an extensive conflagration, it shall be the duty of the Engineer or of his Assistant, by and with the advice and consent of the President of the council (if present) or in his absence, of any member of the Municipal council, to cause such building to be pulled down, to stop the progress of such fire as aforesaid.

13.—That the term of office of the chief Engineer lapse six months after his election.

R. E. METEOROLOGICAL OBSERVATORY.

REPORT FOR THE MONTH OF NOVEMBER, 1860.

New Westminster, B. C.

The highest reading of the barometer corrected for temperature, was	inches 30.840	on 15th.
The lowest	29.316	on 10th.
Mean height	30.009	

The cistern of the barometer is about 54 feet above the level of the sea.

Maximum temperature of air in shade	50.0	on 3rd.
Minimum	22.0	on 23rd.
Mean	36.9	

There were 17 days on which rain fell. The total amount measured 9.200 inches. The rain fell on 2 days when the wind was South: 2 when South W.: 1 when West; 1 North East; 2 when East; 3 when South East; and 6 when calm.

The quantity of Ozone varied from 0 to 10. Its presence could hardly be detected during the foggy days of the latter part of the month.

The wind blew from the South 4 days; S. W. 5; W. 3; N. East 1; E. 2; and South E. 4. The remainder of the month was calm.

There were two heavy gales of wind during this month, both from the South, one on the morning of the 10th, and the other on the morning of the 11th.

P. J. Leach,
Lance Corporal, C. E. } (signed) R. M. P.

Robbery.—On Tuesday, Messrs. Levi & Boas, missed from their till $25 which they conjectured had been stolen by an Indian in their employ, but no definite evidence could be obtained. On Thursday morning a further sum of $25 was abstracted with a similar result. Towards the afternoon, howe er, of the same day an Indian, who had been one of the principal witneses against Mr Tranfield in the late pig-shooting case, was observed to steal underneath the desk where the money was deposited. Mr. Boas immediate y rushed to the spot and caught the thief with his hand in the drawer. On asking the Indian what he had done with the money which he had previously stolen he replied he had given it to his squaw who was then encamped at the Indian ranch. Some loss of time took place before the constable could be obtained, during which the squaw and her friends doubtless obtained information of the Indian's capture, and secreted the dollars, as no money could be found in the ranch when a search was afterwards made. The Indian was at once taken to jail.

Another Robbery.—A few days ago, a Spaniard who had just returned to New Westminster from the mines was robbed, while sleeping at his lodging-house, of $400. A man is at present in jail charged with the offence.

Church Election.—A Vestry meeting was held on Tuesday evening last, at the church of the Holy Trinity, to elect churchwardens and a church committee. Messrs. Bushby and Manson were chosen churchwardens, and Col. Moody, R. E., Capt. Gosset, R. E., Capt. Cooper, and Messrs. Wm. Armstrong, E. Brown, and Wm. Holmes, as committee.

River Navigation.—We understand that a petition has been presented to the Chief Commissioner of Lands and Works, to be forwarded to the Governor, praying for an improvement in the river navigation between Hope and Yale. It is high time we think that something should be done to improve this portion of the river. What becomes of the Tonnage Dues expressly levied for this purpose we know not, as no river improvements, with the exception of the Harrison dam, has been made; and we are led to believe that these Tonnage Dues will have brought to the Colonial Treasury, say from the present time tii the end of the year, a sum of about £300. This judiciously applied would be a boon to the whole community. We sincerely hope the government will take immediate action on the matter.

Theatrical Entertainment.—We are glad to learn that Mr. Scott will, in the course of a few days, have a handsome theatre opened, in connection with his establishment. A company are shortly expected from Victoria, who will *no doubt make New Westminster* sufficiently attractive as to retain a large number of miners, who would otherwise leave the country.

Opposition Steamers.—Owing to the opposition between the Hope, Yale, and the Maria, the freight from New Westminster to Fort Hope is now at a dollar a ton. Passengers are taken also for a dollar. Much as we like cheap freight we are sorry to see such a suicidal policy adopted by the owners of the different steamers who are at present not making as much as will defray half the expence of fuel. The Steam Navigation Company even while enjoying a monopoly of the river have always kept their freights and prices of passage at a reasonable figure. They have also evinced a disposition to accommodate the public that might with profit be imitated by other steamers running in this part of the world. Where the demand is greater than the supply, or where extortianate prices are charged for transit of passengers or goods, then an opposition becomes not only legitimate in a business point of view but a profitable speculation. The spring, no doubt, will afford, through increased traffic, something like remuneration to the enterprising companies who have lately constructed the Hipe, and Yale but at the present we confess we do not see anyhting but injury to themselves and a very questionable benefit to the community. For the speculative dharacter so prevalent amongst our merchants of the interior, that there is a very great probability that they will, to a very great extent through the attraction of low freights, cripple themselves by inordinately large orders. A losing competition, however much it may benefit a few individuals is always detrimental to the interests of the country. It must result in the end as an expensive victory to some party, which in its turn will be a greater monopoly than ever and less likely again to encounter opposition when, perhaps, legitimately required.

Customs Revenue.—The Customs revenue for the week ending Dec. 10, were—Duties £506 1 3; Harbor dues, £3 18 6; Head money, £3 0 0; Tonnage Dues, £175 14 9. Total, £689 2 6.

Accident.—A Swede named Anderson while engaged in chopping wood, on Wednesday, a little distance from the camp, met with an accident by which he lost his great and second toes. The axe with which he was working glanced from the wood, separating the toes in question completely from the foot. The poor fellow walked all the way—a distance of at least a mile—in this state, with the blood welling from the wound at a furious rate, to Dr. Crane who immediately attended to the injury. The unfortunate man left by the Otter on Friday morning for the hospital at Victoria. This is the third accident of the kind which has taken place during the last few weeks in New Westminster, and in each case with most experienced axe-men.

A Row Amongst the Steamers.—A rather exciting contest took place between the men belonging to the Hope steamer and those of the Yale, on Thursday afternoon, on account of goods which both claimed as their special freight. No serious injuries we are glad to say resulted from the combat.

CORRESPONDENCE.

To the Editor of the New Westminster Times.

Sir,—As the time is rapidly approaching when the rate-payers of Ward, No. 2, will be called upon to exercise their right in electing a councillor to represent them in the Municipal Council in the room and stead of Mr. Homer, *resigned*; and as it is a necessary qualification in the candidate for such a high position that he have the interest of this growing city at heart, I would therefore suggest that a public meeting be called for the purpose of allowing the candidates an opportunity to lay before the electors their views on the questions at issue for the improvement of the town, and to carry out which they are so anxious to be elected. In case this suggestion be not acted upon, I beg leave to propose to them the following question, which I believe is fully calculated to test their ability to fill the office of common councillor, and, also, their knowledge of British Columbian classics:—

'What State of the American Union might be called a small ocean.'

If any of the candidates have sufficient capacity to correctly solve this problem, I humbly submit to the electors of the above Ward that the person so answering the question is fully equal to the task of representing them in the Municipal Council of New Westminster.

A. Sniveller.

LATEST ENGLISH AND FOREIGN NEWS

EUROPE.

The Warsaw Conference is generally considered a failure. The monarchs merely interchanged opinions on the state of Europe. The stipulations drawn up were not signed, because the monarchs could not agree. Gorschakoff tried unsuccessfully to obtain a revision of Treaty of 1856. Russia is desirous of regaining her position on the Danube. Austria asked Russia if she would recognize the accomplished facts in Italy: what would she do if Austria were attacked by Sardinia, supported by another great power; also what Prussia would do in the event of a great war touching German territory. The questions were not answered.

Metternich explained that Austria, in the concentration of troops at Venitia, had no other object but repelling attack.

The French Minister of foreign affairs pronounced against taking part in the conflict between Sardinia and Austria.

It is said that France has placed four ships at Gaeta, with orders to prevent the Sardinian Admiral from attacking the fortress, and to sink his vessels, if necessary.

Victor Emanuel and Garibaldi's operations are confined to preparing for battle.

Capua has been occupied by Garibaldi's troops.

On the 17th October, the Sardinian fleet cannonaded the Royalists near Gaeta, but were stopped by the French Admiral, and returned to Naples much dissatisfied.

The Dowager Empress of Russia is dead.

The London *Times* says that Lord Elden going to Pekin without an army is exactly opposite to what he should do to obtain a permanent peace.

Lord John Russell says England cannot blame Naples for throwing off allegiance, nor condemn the course of Victor Emanual. The object of France in preventing the blockade of Gaeta was to allow the King to escape by sea.

Breadstuffs quite steady.

NEW GRENADA.

This Republic seems to be in a very unhapby political condition. The *Star and Herald* contains several accounts of small battles between the government and revolutionary forces, in which only partial successes were gained on either side.

There is a possibility of the interference of the British. The commander of H. M. S. Cadmus attempted to enter the city of Carthagena one evening about 8 o'clock, but was refused admittance to the outer gate. It appears the acting Governor thought he was about to make an attack on the city in conjunction with the government troops. He immediatly issued orders that when the first shot was fired by Englishmen to execute every person belonging to the government party; also the English residents.

The following day the commander of the Cadmus called on the acting governor and demanded an explanation of his refusing him admittance the night before, and if he had really issued the order mentioned, The governor said he had not; and supposed he had attempted to enter the city in aid of the government forces.

We learn that Mr. W. C. Foster was arrested by the governor of Carthagena, appointed by the General Government, for going from that place to Santa Martha without any passport.

Two boxes containing $5,000, on their way to Bagota, were seized by the General Government; the money belonged to American citizens. Mr. Foster had a passport from the U. S. consul.

EASTERN NEWS.

The mercantile classes are making themselves heard with the administration, for Union.

Hunter, of Virginia, is understood to be against secession.

Stephens and Johnson are making Union speeches in Georgia.

Some Union men in Richmond propose sending Commissioners in order to induce the seceding States to submit.

The action of the Southern convention it is thought will fail.

It is claimed that four Republicans and three Douglas electors in New Jersey are elected.

The Legislatures of Virginia and Mississippi have called conventions. Georgie and Alabama have also determined to call conventions.

The stingency in money affairs and decline of stock amount to a panic. No banks have suspended yet. There was a run on the Citizen's Bank, at Baltimore, which was promptly met.

It is reported that Douglas is exceedingly ill, and Wise insane.

SOUTHERN STATES' SECESSION.

On this subject the *Alta California* has the following:—'By degrees we are beginning to arrive at a knowledge of the actual condition of things on the other side of the mountains. As far as heard from, only three States, South Carolina, Alabama, and Georgia, have, to a certain extent, taken steps to secede from the the Union. As yet we have no advices from Florida, Mississippi, Texas, Louisiana, Arkansas, and North Carolina, composing what are known as the cotton states. It is possible that they will make common cause with South Carolina, Alabama, and Georgia, and attempt to establish a confederacy of their own. The true policy to be pursued, is to permit any State, or combination of States, which desire to secede, to do so peaceably. It is their right beyond question, to sever the connection whenever their interests require it. At the same time, however, it must be admitted, the Union once dissolved, the only questions which can arise between the two sections are those which appertain to sovereigns, and with them "might makes right." If the North should think that the possession of the seceding states is necessary to its safety, or its prosperity, it has the same right to reduce them that Russia had—in the case of Poland, or Austria, with the ancient kingdom of Hungary. Among sovereigns war is the *ultima ratio*, and there is none to decide between them but the God of battles.'

THE SOUTHERN EXCITEMENT.

The Sacramento *Union* contains intelligence from Fort Kearney to the 15th ult.:—

The excitement is increasing at Charleston. Volunteer companies are forming.

Dispatches are constantly received from other States offering aid.

The Washington Light Infantry took charge of the U. S. Arsenal, Nov. 13th. It was supposed that there was an understanding between the Governor and President regarding the matter.

The banks had not suspended, but it was feared they would be compelled to do so within a week.

A Convention of Cotton States, as is supposed for the purpose of adopting non-intercourse measures against the Northern States, is talked of.

Keitt was serenaded at Columbia, Nov. 12th.

It is said Buchanan was pledged to secession, and would be held to it. South Carolina would shatter the accursed Union if she could not accomplish her ends otherwise.

Lincoln was burnt in effigy at Aiken.

A copy of the South Carolina Declaration of Independence was laid before the President, framed upon the United States Declaration, with the list of grievances altered.

Georgia, Alabama, and South Carolina notes are five per cent. discount at Nashville.

The Bill appropriating $1,000,000 to be used at the discretion of the Governor of Georgia for putting the State in condition for military defence, passed the House unanimously.

Many letters had been received at Washington, from the border States, against secession.

MEXICO.

The Juarez Goernment has granted an extension of the Tehuantepec charter.

The Constitutionalists lost 2,000 men by an explosion Guadalajara;

MISCELLANEOUS.

A Paris Romance.—A grocer's apprentice, a fine young man, of twenty-five, named Arsene, who loved literature neither wisely or well, lately hung himself in his master's house, in Paris. Upon his table, amidst a heap of books, was found the following letter, the orthography of which was not on a par with the style:—"I am but a grocer and shall never be anything else. I always think of that caricature representing a grocer standing on the theshold of his door, and making this reflection—'Born to be a man and condemned to become a grocer.' He who thus judged our calling was in the right. For many years I have tried to improve my mind; I have read, and even copied out, books which I don't understand. All this muddles my head, and I find that I become more and more stupid every day. The longer I live the worse I shall be. Now, I remember to have read somewhere that a man should apply his intelligence to be useful to humanity and I see I shall never be fit for anything but to weigh cheese and dried plums. I have made up my mind to go to another world which I have heard of, and see whether there may not be a place for me there. I ask pardon of my brethren for speaking disparagingly of our common profession; but I defy them to point out a single instance of a grocer having ever made his way to a higher position. There are plenty of manufacturers who have become deputies and are loaded with all sorts of honors, but the like has never happened to a grocer. For these reasons I have determined to hang myself. I beg my parents to erect a simple tombstone to my memory, and to inscribe upon it these words, 'Born to be a man; died a grocer.'"

An Awkward Matrimonial Difficulty.—A New Orleans paper states that Mr. Henry, a merchant of that city who was supposed to have been lost when the Collins steamer Arctic foundered, has unexpectedly appeared. When all hope of his surviving had been extinguished, his wife married his chief clerk. Together they lived happily for several years, and to their family three children were added. On the 4th of last month the wife received from New York a letter written by her former husband. He had been picked up from a piece of the wreck, with five other survivors, and, being taken on board a whaler, had gone on a long voyage with her. The ship was subsequently sunk, and 15 of those aboard saved themselves upon an island, from which they were taken by another whaler, and which only recently returned to New York.

The conquest of Naples by Garibaldi, which was effected in twenty-one days, only cost his army, according to official reports, eight men killed, and sixteen wounded.

THE STATIONERY HOUSE OF A. L. BANCROFT & CO., SAN FRANCISCO

It matters little what occupation one has—so there be an occupation—but it matters everything how it is prosecuted. Take some one thing, put forth all your energies upon that, and elevate yourself by elevating your calling. We care not, whether it is blacking boots or keeping a bank, when we see a man steadily pursuing some one laudable object, surmounting all obstacles, never deviating from the strictest principles of integrity, regardless of the contemptable tricks of his enemies in their vain endeavors to pull him down—in whatsoever sphere in life we may find that man, we take him by the hand, call him brother, and bid him God speed.

The customers of a well conducted mercantile house, reap a direct benefit from the good conduct of that house. If the house have capital, credit and standing, all are employed for the advantage of the customer.

A. L. Bancroft & Co. certainly did not aspire above their ability to perform, when they collected Paper, Envelopes, Blank Books, Pens, Ink, Pencils, &c., embodying all under the term Stationery, and laying their foundation broad and deep, entered upon this as the great business of their lives.

Possesing, in a eminent degree, all the advantages enumerated above, added to which a thorough knowledge of their business, and a determination to give those who patronize them entire satisfaction, the principles upon which they build are sure, success is certain—and as we can never remain indifferent to the calls of true merit, perseverance and obliging manners, we earnestly recommend the House of A. L. Bancroft & Co. to the attention of our community.

Their fine Stock selected with great care from English, French, German and American Manufactures, is well represented in the neat establishment of our friends Messrs. Hibben & Carswell.

SHIPPING INTELLIGENCE.

ARRIVALS.

Dec. 10—str Col. Moody, Irving, Hope.
10—str Henrietta, Insley, Douglas.
11—str Hope, Millard, Hope and Yale.
14—str Yale, Jamieson, Hope and Yale.
13—str Otter, Mouatt, Victoria, general cargo.

DEPARTURES.

Dec 10—str Caledonia, Frain, Victoria, general cargo.
Dec. 10—str Henrietta, Insley, Port Douglas.
13—str Maria, Hope and Yale.
13—str Hope, Millard, Hope and Douglas.
13—str Yale, Jamieson, Hope and Yale.
13—str Henrietta, Insley, Port Douglas.
14—str Otter, Mouatt, Victoria.

NOTICE.

The year 1860 is now about to close, and as we are desirous of striking a balance-sheet at the end of each year, we would respectfully call on all persons indebted to us to settle the same on or before the 26th inst., and save cost. All persons having claims against the firm will please hand them in for immediate liquidation.

W. J. ARMSTRONG & BRO'R.

MAGNOLIA RESTAURANT.

MRS. C. LAWLESS would respectfully inform the inhabitants of New Westminster, miners, and the travelling public generally, that she has opened the above Restaurant, at which her patrons can be supplied at all hours, with the choicest eatables, and at the lowest possible charges. de14m

DISSOLUTION.

THE CO-PARTNERSHIP heretofore existing between G. B. Wright, J. H. Scott, and A. Nelson, under the style of WRIGHT, SCOTT, & NELSON, is this day dissolved—J. H. Scott retiring from the firm.

The business will in future be conducted by the undersigned, under the name of WRIGHT & NELSON, who will also assume all the debts and credits of the former concern.

G. B. WRIGHT.
A. NELSON.

Port Douglas, Dec. 1, 1860. 1m

MUNICIPAL NOTICE.

TO CONTRACTORS.

TENDERS will be received until Monday 17th December, at 12 o'clock noon, for chopping the timber and brushwood on the undermentioned town lots, the owners having failed to comply with the notice given by the Municipal council under the provisions of the Municipal council Act; said notice having expired on the 31st Oct. last.

Block 18, Lots 2, and 4.
" 19, " 6, 8, and 12.
" 20, Lot 2.
" 21, Lots 4, and 5.
" 27, " 6, 8, and 12.
" 32, " 1, 6, 7, 9, 10, 12, 16, 17, 26, and 27.
" 33, " 1, 2, and 5.

Each lot must be tendered for separately.
The work to be completed within one month from the time of letting the contract.
Payment will be made three months after the completion of the contracts.
Agreements for contracts must be signed within three days from the time such contracts are awarded, otherwise they will be forfeited.
Specifications can be seen, and any other information obtained at the office of the undersigned.

VALENTINE HALL.
Town Clerk.

New Westminster, Dec. 7, 1860.

IN THE SUPREME COURT OF CIVIL JUSTICE OF BRITISH COLUMBIA.

In re the 'Town Lots Leases Relief Act, 1860.'
Ex parte Peter O'Rielly, Petitioner.

TO O. Copp, William McGhie, Robert T. Smith, Joshua Anderson, John T. Smith, Patrick Everett, and Samuel R. McDole—Take notice that the Petitioner will at the next Assizes at Fort Hope move the Court for a declaration of title, in his favor, to lot 8, block 4, in the town of Fort Hope. That at the same time he will move for a declaration of title, in his favor, to the southernmost half of lot 4, block 3, in the said town; and for a declaration of title in his favor to lot 2, block 1, in the said town. And take notice that in the absence of any person appearing to oppose the said applications they may be granted *ex parte*.

ANDREW C. ELLIOTT,
Counsel for Petitioner.

Yale, Nov. 3d, 1860. 3t

TO LET.

THE STORE adjoining Mr. Tilley's, Stationer, now occupied by J. Herkimer. Immediate possession given. For further particulars apply to J. Herkimer.

The Subscriber will be happy to meet his old friends and customers at his new store in Mr. Harris's new building, Lytton-square, near Scott's Wharf.

J. HERKIMER.

COLONIAL HOTEL,
COLUMBIA STREET, NEW WESTMINSTER.

PROSPER & FRANK GRELLEY, would respectfully inform the public that they have just opened the NEW HOTEL, and are ready to accommodate travellers or residents of New Westminster with the choicest viands the market affords. The sleeping apartments are fitted up in a style that neither Vancouver Island nor British Columbia can excel, and the wines and liquors, while enumerating all that a first-rate hotel could boast of, are of the very best and finest description.

Private dining rooms can be always obtained, Oysters, &c., gotten up on the shortest notice. 3m
m9d

THE ELDORADO SALOON.

COLUMBIA-STREET NEW WESTMINSTER.

The above Saloon has been re-opened by P. Magee, who respectfully solicits a share of the public patronage. The best wines and liqueurs are constantly on hand and the Billiard tables of the saloon are unsurpassed anywhere. no24 3-m

WEBSTER & CO.,
YATES STREET, VICTORIA,
WHOLESALE and RETAIL Dealers in BOOTS and SHOES, Leather, and Findings, of every description.
N.B.—Ladies' Shoes of all kinds. mh17-3m

FRESH AGRICULTURAL SEEDS.

JUST RECEIVED and for sale
200 bushels Ky. Blue Grass Seeds, very fine.
100 bushels Red Top grass seed,
100 pounds Alfalfa Cloves, pure,
50 pounds Red Clover
100 pounds White Dutch Clover,
100 pounds Lucerne Clover,
100 pounds Timothy Grass Seed,
100 pounds Hungarian Grass,
100 pounds Millet Seed,
100 pounds Mixed Lawn Grass,
100 pounds Rye Grass,
100 pounds Sainfoin Grass,
100 pounds California Wild Oats,
100 pounds Hemp Seed,
&c., &c., &c., &c.
With a large assortment of fresh Garden, Tree, Fruit, Flower Seeds, Dutch Bulbous, Flowering Roots, Grafting and Budding Knives sold to suit purchasers. Orders from the country promptly attended to. Address by mail or express to

J. P. SWEENY & Co.,
108, California street, San Francisco.

TRUETT, JONES, & ARRINGTON,
FRONT STREET, SAN FRANCISCO, CALIFORNIA,
WHOLESALE DEALERS and Importers of Foreign and Domestic Liquors, Wines, Cordials, Syrups, and every article in his line.
Those who may favor us with orders, may rest assured that we will endeavor to give satisfaction in the quality and dispatch in forwarding. n19-tc

MUNICIPAL NOTICE.

NOTICE is hereby given to whom it may concern—that at a special meeting of the Municipal Council, held on the 10th September last, it was resolved, "That all parties removing earth from their town lots to the streets, shall apply to the council to know where said earth should be deposited; otherwise the earth deposited in the streets will be removed by the council at the expense of the party removing the dirt or the party at whose instigation such dirt is removed."

By order of the Municipal council,

VALENTINE HALL,
New Westminster, Nov. 22, 1860. Town Clerk.

PUBLIC NOTICE.

GOVERNMENT ASSAY OFFICE.

Assays are made with the utmost despatch.
Office open from 10, a. m., to 4, p. m., except on steamer days, when deposits will be received for assay at 8, a. m.

W. DRISCOL GOSSET.
New Westminster, Aug. 1, 1860.

JONAS G. CLARK & CO.,
IMPORTERS AND MANUFACTURERS OF
FURNITURE AND BEDDING,
of every description,
128, Washington street, San Francisco.

49 and 51, Fourth street, between J. and K streets, Sacramento.

Hunter street, between Main and Levee, Stockton.
And First street, San Jose. je20-3m

BALLOU'S EXPRESS.

WE ARE PREPARED TO INSURE TREASURE from all navigable points on Fraser River to Victoria or elsewhere by the PACIFIC INSURANCE COMPANY and NEPTUNE INSURANCE COMPANY.

Terms—Cheap.
Application must be made to the New Westminster, Hope, Yale, Douglas, and Victoria offices of Ballou's Express.

no10-1m W. T. BALLOU.

DICKSON, CAMPBELL, & CO.,
COMMISSION MERCHANTS,
Corner of Wharf and Johnson streets,
VICTORIA, V. I.

H. N. DICKSON & Co., - - - London.
DICKSON, DEWOLF, & Co., - - San Francisco
m21-3m

BOOKS! BOOKS!! BOOKS!!!

Now opening at

HIBBEN & CARSWELL'S

a splendid assortment of

STANDARD AND MISCELLANEOUS BOOKS,

comprising

A Larger Number of Volumes, and upon a greater variety of subjects, than has ever yet appeared in this market.
Those interested are respectfully invited to call and feast their eyes to their hearts content—Gratis—at

STATIONERS' HALL.

BANK OF BRITISH NORTH AMERICA.

ESTABLISHED IN 1836.
Incorporated by Royal Charter in 1840.
CAPITAL,.....$5,000,000.

VICTORIA BRANCH.

SPECIAL DEPOSITS received in sums of $100 and upwards, re-payable on demand. Charge for safe keeping, ONE-QUARTER OF ONE PER CENT. per month.
GOLD DUST received for safe keeping, at the rate of FIVE CENTS PER OZ. per month.
DRAFTS ISSUED ON LONDON 60 days after Sight, at the rate of $4 95 per £1, stg.
3 days after sight, (in sums of £50, and upwards) $5, per £1 stg.
3 days after sight (in sums under £50) $5 10, per £1, sterling.
DRAFTS on demand or at short sight, issued on the principal Cities and Towns in Scotland and Ireland, at the rate of $5 15 per £1 stg.
DRAFTS on the principal Cities in the North American Provinces, at 3 days, as follows:—
Canada.....4 per cent. premium.
New Brunswick,.....4 " "
Nova Scotia,.....2½ " "
DRAFTS on New York, at 3 days, 3 per cent premium.
" " Messrs. B. Davidson & May, San Francisco at sight—par.
Office hours 10 A. M., to 3 P. M.—Saturday 10 to 1 o'clock.

F. W. WOOD,
MANAGER.

Victoria, March 17, 1860. tc

MAYER, REINHART, & CO.,
WHOLESALE DEALERS AND IMPORTERS OF
WINES, LIQUORS, ALES, AND CIGARS
Liverpool Wharf
NEW WESTMINSTER,

BEG TO INFORM Traders and Miners, and the public generally, that they now have on hand a large
STOCK OF
ASSORTED MERCHANDISE,
suitable for
BRITISH COLUMBIA.

They will hereafter receive all their goods direct from San Francisco,
and be enabled to sell at VICTORIA PRICES.

RECEIVED EX N. S. PERKINS and WAVELET from San Francisco direct,

200 bbls Golden Age Flour;
100 do Golden Gate do
55 do Eureka do
50 do Eclipse do
25 do Self-rising do
200 sacks Barley;
350 sacks Beans;
200 mats China, No. 1, Rice;
200 mats China, No. 1, Sugar.

Also for sale, Pork, Bacon, Hams, Lard, Candles, Soap Cheese, Coffee, Teas, N. O. and S. I. Sugars, Powdered and Crushed Sugars, Boston Syrups, Assorted Syrups, Hunt's and Collins' Axes, Wrought and Cut Nails, Powder, shot, and Percussion Caps, Pitch and Tar, all sizes of Rope, and Boats' Oars.

A LARGE
ASSORTMENT OF CLOTHING
Hats,
Caps, Boots,
Shoes, Tobacco,
Cigars, Stationery,
Perfumery, Duck, Drilling
Dry, Fancy, and Millinery Goods.
—also—
A large variety of Ribbons, Bonnet, and Dress Trimmings, Musical Instruments, Table and Pocket Cutlery Paints, Oils, and Dye-stuffs,
FRESH GARDEN SEEDS,
CARPETS, DRUGGETS MATTING, &c., &c.
m21-1m

W. J. ARMSTRONG & BRO.,
Opposite Liverpool Wharf,
Columbia-street, New Westminster

WHOLESALE & RETAIL DEALERS in Groceries Provisions, Hardware, Crockeryware, Paints Oils, Farming Implements, Mining Tools, Ladies' and Gent's Boots and Shoes, &c., &c., &c.
Agent JEFFRAY & CO.'S Fraser River Express.

100 tons HAY for Sale.
m28, 3m

MAYER, REINHART, & CO.,
FORWARDING AND COMMISSION MERCHANTS,
NEW WESTMINSTER, B. C.,

HAVING concluded arrangements for a regular line of vessels, to run twice a month direct, from San Francisc to this place, would be pleased to receive orders for British Columbia.
Letters addressed to us in care of Messrs. Mayer, Reinhart, & Co., Victoria, V. I., John Dewar, and O. H. Gehricke, San Francisco, Ca., will meet with prompt attention.
m21-1m

COALS! COALS! COALS!!!

DIRECT FROM NANAIMO in any quantity to suit purchasers. For Sale by

J. T. SCOTT,
a11-tc Pioneer Wharf.

VICTORIA PRICES CURRENT AND SHIPPING LIST.

PUBLISHED every fortnight in time for the California Mail Steamer. The prices Current contains the correct and authentic rates and prices of all descriptions of articles in the Victoria market, as well as reliable reports of the state of trade, shipping, &c. It is as invaluable as an index and commercial authority to every merchant and tradesman as it is a desirable medium for advertising. Printed for A. F. MAIN at the office of the V. I. *Gazette*, Victoria.

H. WATERS, TINSMITH, &c.,
NEW WESTMINSTER, B. C.,

INFORMS the Traders and Miners of Fraser River that he is now prepared to furnish all kinds of camping utensils, in Tin, Iron, and Copper, fit for Miners and Family use.
Also, Gutters and Leaders.
Job Work promptly attended to a43m

HENNESSY'S BRANDY,
IN ONE DOZEN CASES.
HENDERSON & BURNABY,
WHARF-STREET, VICTORIA.
se29-tc

SEED WHEAT.

THOMAS PATTRICK, & Co., have some choice lots of Seed Wheat on hand from Australia, Mexico, the Mediterranean, and Van Dieman's Land.
Farmers are invited to inspect samples.
For Sale by
THOMAS PATTRICK & Co.,
Corner Government and Johnson streets, Victoria.
m21-1m

LIQUORS, &c.

THOMAS PATTRICK, & Co., have for sale in store, and to arrive,
Martell Brandy,
Booth's Old Tom, in puncheons,
Booths Old Tom, in cases,
Burnett's Old Tom in cases,
McKenzie's Old Tom, in cases,
Tanqueray & Co.'s Old Tom, in cases,
Scotch Whiskey, in puncheons,
Scotch Whiskey, in cases
Jamaica Rum, in puncheons,
Wines of every description
—ALSO—
The finest Burton and Scotch Ales,
Bottled do do
Devonshire Cider, in cases.
March 21, 1860. 3m

LANGLEY BROTHERS,
IMPORTING DRUGGISTS,
Yates-street, Victoria,

HAVE received, direct from London, a choice selection of
DRUGS, CHEMICALS, SURGICAL INSTRUMENTS.
PATENT MEDICINES, and PERFUMERY.
ATKINSON'S INFANT'S PRESERVATIVE.
Cockle's Anti-Bilious Pills,
Keating's Cough Lozenges,
Murray's Fluid Magnesia,
Curling's Sparkling Citrate of Magnesia,
Superior Seidletz Powders,
Essential Oil of Ripstone Pippin,
Essential Oil of Pine Apple,
Essential Oil of Strawberry,
Essential Oil of Raspberry,
Essential Oil of Jargonel Pears,
Essential Oil of Nectar,
Rowland's Macassar Oil,
Rowland's Odonto,
Rowland's Kalydor,
Gosnell's Colognes,
Gosnell's Cherry Tooth Paste,
Gosnell's Soaps,
Gosnell's Hair Brushes. se22-tc

FURNITURE.

BY LATE ARRIVALS, the undersigned have received additions to their hitherto well-assorted stock of Furniture—and now offer
Painted sets, ten pieces;
Extension Tables, 8 and 10 feet long;
Centre Tables, serpentine and round ops, assorted sizes;
Card Table, harp and square pillars
Common Tables, 2½, 3, and 3½ long;
Bedsteads, Mahogany, French, Cottage, double and single;
Lounges, spring seats, in damask and leather covers;
Sofas, spring seats, hair cloth, with round and pillow ends;
Desks, with fall and door fronts;
Cheffoniers, walnut and mahogany carved fronts shelves, fret work;
Bureaus, one-half marble top, scroll and painted pine, 4 and 6 drawers;
What-nots, walnut and mahogany, 5 and 6 shelves;
Mirrors, in gilt and mahogany frames, assorted sizes, for parlors, chambers, and saloons;
Children's Cribs and Cradles, also High and Low Chairs, assorted sizes;
Chairs, Mahogany, Hair-cloth, spring seats, cane and wood seat, office, oak, dining, Grecian cane, heavy barroom, and common wood seat;
Rockers, spring seats, mahogany and cane seats and backs, sewing and arm;
Sinks, Washstands, Chair Cushions, Coverlets, Towel Racks, Willow Cribs, &c.
—ALSO—
BEDDING,
Pulu, Curled Hair, Moss, Wool, and Straw Mattresses, best Feather Pillows, all sizes; in the manufacture of which we use none but the best materials, and guarantee our work.

PIERCE & SEYMOUR.
Broad-street, between Yates and View streets.
Victoria, V. I., April 11, 1860. 3m

NOTICE.

THE COPARTNERSHIP heretofore existing between Peter Manette, Leonee Soulee, and Lewis Marshall, in the El Dorado Saloon, has been dissolved. All debts will be collected by Peter Manette, and all accounts will be settled by him.
Dated 19th Nov. 1860. no24-3t

ELECTION NOTICE.

NEW WESTMINSTER MUNICIPAL COUNCIL.

I HEREBY give notice that Mr. Joshua R. Homer, a member of the New Westminster Municipal Council for Ward No. 2, having resigned,
An Election will be held at the County Court House, New Westminster, to choose a councillor in his stead, agreeably to Section 20, of the New Westminster Council Act, 1860.
Nomination will take place at noon on Monday the 17th, proximo, and Polling will commence at 11 o'clock, a. m., on the following day.

C. BREW,
Chief Inspector of Police.
New Westminster, Nov. 17, 1860. td

IN THE SUPREME COURT OF CIVIL JUSTICE OF BRITISH COLUMBIA.

In re the 'Town Lots Leases Relief Act, 1860.
Ex parte William Anderson, Petitioner.

TO G. W. Lee, Thomas J. Stoyell, and L. B. White, Take notice that the Petitioner will at the next Assizes at Fort Hope move the Court for a declaration of title in his favor to lot 3, block 10, in the town of Fort Hope. And take notice that in the absence of any person appearing to oppose the said application it may be granted *ex parte*.

ANDREW C. ELLIOTT,
Counsel for Petitioner.
Nov. 3d, 1860. 3t

THE SUPREME COURT OF CIVIL JUSTICE OF BRITISH COLUMBIA.

In re the Town Lots Leases Relief Act, 1860.
Ex parte Arthur T. Bushby, Petitioner.

To L. Herron, H. F. Smith, Charles Baker, John Byrnes or Burns, C. Wilson Waddingham—Take notice, that the Petitioner will, at the next Assizes at Fort Hope, move the Court for a declaration of title in his favor to the Northern portion of lot 4, Block 1, in the Town of Fort Hope, facing lengthwise on Wallace-street, and extending from the corner of Wallace-street and Water-street for the space of 20 feet along Water-street. And take notice that in the absence of any person appearing to oppose the said application, it may be granted *ex parte*.

ARTHUR T. BUSHBY,
Petitioner.
New Westminster, 29th Nov., 1860.

HENRY HOLBROOK,
COMMISSION MERCHANT,
Liverpool Wharf, Columbia-street, New Westminster, British Columbia.

BONDED STORAGE always ready for 500 tons of goods, and every accommodation for landing merchandise on his wharf; wharfage 25 cents per ton.
For Sale ex recent arrivals—
100 sacks Bran,
100 bales California Oat Hay,
50 sacks Wheat,
1000 sacks Barley,
10 sacks Barber's Sugar-cured Hams,
20 firkins Butter,
10 casks S. I. Molasses,
20 cases Preserved Chicken,
20 cases Roast Mutton,
10 cases San Francisco Pilot Bread,
5 cases Java Ground Coffee, &c., &c.,
and a general assortment of goods suitable for this market. se29-1m

CALEDONIA BRIDGE END
IRON WORKS, VICTORIA.

DOUGALL & SON, Iron and Brass Founders, practical Engineers, Draughtsmen, &c. Machinery of every description made to order.
Agent in British Columbia, Mr. W. Winnard, Langley.
March 21, 1860. 3m

NOTICE.

THE CO-PARTNERSHIP heretofore existing between the undersigned, doing business at Cayoosh under the style of NEUFELDER, PEARSON, & Co., is this day dissolved by mutual consent.

FELIX NEUFELDER.
JOHN B. PEARSON.
GEORGE RUSSELL.

Cayoosh, B. C., Oct. 18th, 1860.
The business will be carried on by F. NEUFELDER, who is authorised to collect all debts due the late firm and pay all claims.

J. B. PEARSON.
no17-3in GEO. RUSSELL.

NOTICE.

ALL PERSONS having claims against the estate of ROBERT T. COOPER, deceased, will please present them for payment; persons indebted will call and settle their claims.
no10-4in WILLIAM H. WOODCOCK.

IN THE SUPREME COURT OF CIVIL JUSTICE OF BRITISH COLUMBIA.

In re the 'Town Lots Leases Relief Act, 1860'
Ex part James Edney, Petitioner.

TO H. T. Smith, J. Herron, Charles Baker, and Wilson Waddingham—Take notice that the Petitioner will at the next Assizes at Fort Hope move the Court for a declaration of title, in his favor, to 20 feet by 120 being the southernmost ½ portion of lot 4, block 1, in the town of Fort Hope. And take notice that in the absence of any person appearing to oppose the said application it may be granted *ex parte*.

ANDREW C. ELLIOTT,
Counsel for Petitioner.
Yale, Nov. 3d, 1860. 3t

THE SUPREME COURT OF CIVIL JUSTICE OF BRITISH COLUMBIA.

In re the Town Lots Leases Relief Act, 1860.
Ex parte John Fredirck Mitchell, Petitioner.

TO George W. Rood, Joseph Coyne, William T. Hurtt, J. L. Harris, Donald McBride, and William McGhie—Take notice that the Petitioner will at the next Assizes at Fort Hope move the Court for a declaration of title, in his favor, to lot 1, block 12, in the town of Fort Hope. That at the same time the Petitioner will move for a declaration of title, in his favor, to lot 5, block 12, in the said town. And for a declaration of title, in his favor, to lot 8, block 12, in the said town. And take notice that in the absence of any person appearing to oppose the said applications, they may be granted *ex parte*.

ANDREW C. ELLIOTT,
Counsel for Petitioner.
Yale, Nov. 3d, 1860.

HENDERSON & BURNABY
WHARF STREET, VICTORIA,

HAVE JUST RECEIVED, ex Armistice, from London:
Superior Pale Sherry, in bulk;
Port Wine, choice, in cases;
Hennessy's Brandy } in cases;
McKenzie's Small Still Whiskey }
Vine Growers' Brandy, in bulk;
Tanqueray's Ginger Brandy, in cases;
&c., &c., &c.,
which they offer for sale on the most reasonable terms
June 13th, 1860. tc

LEVI & BOAS
Columbia Street.

WHOLESALE and RETAIL Dealers in all sorts of DRY GOODS, CLOTHING, BOOTS and SHOES, &c. Have always on hand a large assortment of Provisions and Groceries direct from San Francisco, will sell them at the lowest market prices.
All orders from the country will be promptly attended to.
m28, 3m

STATIONERY!
staple and fancy
A large addition to our stock.
Among them some very handsome
INLAID WRITING DESKS.
A beautiful assortment of
GOLD PENS AND FINE POCKET CUTLERY,
With all the recent improvements in style and patterns. Mathematical Instruments, Water colors, Portfolios, Checker-Boards, Chess, Dominoes, etc., etc.

HIBBEN & CARSWELL,
Stationers' Hall.

PACIFIC FOUNDRY AND MACHINE SHOP,
FIRST-STREET, SAN FRANCISCO.

We continue to manufacture, at the above well known establishment,
Steam Engines,
Quartz
Flour,
Saw Mill,
and other machinery, of every description, and Iron and Brass Castings of all kinds.
From the long experience we have had, and the superior tools and machinery, and the very large collection of patterns at our command, we feel confident that our facilities for turning out the best style of work, with dispatch, and at the lowest rates, are not surpassed on the Pacific coast.
Russia Iron Screens for Quartz Mills, made at short notice. Orders for all kinds of work will receive prompt attention.

GODDARD HANSCOM, & RANKIN,
je20-6m Late GODDARD & Co.

DR. ROSENBAUM'S STOMACH BITTERS!
For the cure of Dyspepsia, Indigestion, Constipation Loss of Appetite or any Bilious Complaints arising from a morbid action of the Stomach or Bowels.

All of these diseases you will soon be relieved of, by use of these Bitters, as per directions on the Bottles. This great anti-dyspeptic is the result of profound and elaborate study of one of the most celebrated physicians of the present century, in the accomplishment of which he has spent both time and money. We do not hesitate to affirm that where Dr. Rosenbaum's Stomach Bitters are used, a case of Fever and Ague cannot occur. It has been analyzed by the most scientific chemists in the Medical Faculty, and is now prescribed by nine-tentas of the Physicians of the land. Try them—test them—on your constitution, and go your way rejoicing.
Are you dyspeptic?—take these Stomach Bitters.
Are you bilious?—try one of these bottles and be relieved at once.
Are you annoyed by indigestion or constipation?—remove the cause by a free use of the Bitters.
Have you fever and ague?—cure and prevent this destroying disease by the free use of these Bitters.
The superiority of these Bitters has induced many to put up a spurious article. To prevent deception in future, each cork will be branded, "N. B. JACOBS & Co." And the labels will bear our own signature, without which, none are genuine.
CAUTION.—Consumers of Rosenbaum's Bitters are cautioned against the many counterfeits now afloat in the market, and especially against a cheap and worthless article called Rosenschi's Bitters, put up in this by Messrs. Turner Bro.'s, with the avowed intention of preying on the well-earned reputation of Rosenbaum's Bitters, as a remedial agent in all cases of Dyspepsia and similar diseases. The genuine Rosenbaum has our name branded on each cork, and our signature on each label.

N. B. JACOBS & Co., Proprietors
m21-6m Sansome st., corner Commercial.

JAMES PATRICK & CO.
ARE REGULARLY IN THE RECEIPT OF
BUTTER, CLEAR BACON SIDES, HAMS, AND PORK
CANDLES.—Hydraulic, Pressed and Adamantine.
LARD—"J. H. & Co.'s" 10-lb cans, in 120-lb. cases.
NAIL—Old Colony and Parker Mills, assorted sizes
N. O. SUGAR, half barrels.
DRIED APPLES, half barrels.
ALSO,
Have for sale, in store and to arrive, the following well known brands of
VIRGINIA MANUFACTURED TOBACCO.
Three-fourths of them are direct from the manufacturers, consequently can be offered at comparatively low prices:
Half-Pounds.
T. & S. Hardgrove's Peach,
Turpin & Yarbrough's Apricot;
J. H. Greaner's Pride of the Union
A. L. Royster's Fruit;
W. Greaner's Sun;
T. & S. Hardgrove' Golden Gate;
A. L. Royster's Invincible;
A. L. Royster's Mary's Own;
Harvey Birch;
Knickerbocker;
Pomona and Queen of Hearts.
Bright Pounds.
Peerless—T. & S. Hardgrove;
Gold Leaf—John H. Greaner;
Gallego—Clopton;
J. M. Langhorn & Co.'s Extra;
Brewer's Gold Leaf;
Murrell & Burke's Sun-Cured;
Rockaday—Golden Seal;
Giralda, Wine Sap, etc.
Bright Half-Pounds
Gold Leaf—J. H. Greaner;
Pippin—John W. Young;
Wine Sap—George W Gilliam,
Fancy Tobaccos
Invincible Twist;
Planter's Pride Twist, in foil;
Wine Sap Twist;
Atlantic Cable Twist, in foil;
Perfect Love, small plugs;
Game Cock Twist, in foil.
Smoking Tobacco.
Hardgrove's Peerless, Killikinick and Riddick's Gold Leaf.
Fine Cut.
John Anderson & Co.'s Solace.
Snuff.
Lorillard's Coarse Rappee and Macaboy.
For sale by single case or package.
FINE HAVANA SEGARS.
By each Steamer we are in receipt of the Choicest Brands of Havana Segars, selected by our house in Havana (PATRICK Y CA.) especially for this market.
The above goods are offered to the trade by the single case or package, by JAMES PATRICK & CO.,
m10-1y San Francisco.

CHOICE OLD WINES AND BRANDIES

W. H. OLIVER,
IMPORTER AND WHOLESALE DEALER IN
FINE OLD WINES, BRANDIES, & SPIRITS
Johnson street, opposite Wharf street,

Is in constant receipt, by every arrival, of new and fresh goods belonging to the trade, in bulk and cases.
Traders, dealers, and Proprietors of Bars, are invited to call and examine my stock, where they will find a most complete and full assortment of everything comprised in the Liquor line, and at the lowest prices.
SUPERIOR CALIFORNIA WINE,
a very choice, light, and pure wine for family use, in cases and packages. Its purity can be depended upon, and is worthy the attention of all connoisseurs.
je20-1m

J. HERKIMER,
GROCER AND GENERAL DEALER,
COLUMBIA STREET, NEW WESTMINSTER,

KEEPS constantly on hand a well selected stock of Family Groceries and Provisions. se22-tc

PUSS IN THE CORNER.

All day long in the corner she sits;
All day long in the corner she knits;
But while her dexterous needles play
Her eyes so liquid and large and gray,
Mark me and watch me around the house,
For she's "Puss in the Corner," and I'm the mouse.

My puss hasn't got any taloned claws,
And white as milk are her pretty paws;
And none of the feline cruelty lies
Lurking within her deep gray eyes;
Yet she holds me and keeps me about the house,
For she's "Puss in the Corner," and I'm the mouse.

I have heard that a very long time ago
When the world was young, and the world was slow,
A lusty lion in a net was caught,
And the Monarch of Beasts was like to rot,
Till the woven threads of his prison-house
Were gnawed away by the little mouse.

This antique tale is reversed by me.
I'm a mouse in a net, and I can't get free;
For crosswise around my poor heart twines
The net of Love in a thousand lines;
And "Puss in the Corner" sits and smiles,
And fastens the knots with a thousand wiles.

But I know the way to break the chains—
A single course for me remains:
When once the marriage vows are said,
When "Puss in the Corner and I are wed,
We'll see who rules all over the house,
And which is the cat and which is the mouse.

MISCELLANEOUS.

An Innocent Convict in a French Bagne.—One of the special correspondents of the *Constitutionel* relates a romantic episode of convict life at Toulon:—"Among the small number of convicts who are still undergoing their punishment in the Bagnes of Toulon was one X———, condemned to the galleys for participation in the disturbances at Bedariex. Certain indications, certain whispered confidences, had caused doubts to arise as to the real culpability of this person; people went so far as to say that he was the victim of a judicial error to which he had voluntarily lent himself, and that the true culprit was his own brother, employed as a mechanician in the Arsenal of Toulon. Until lately these rumors had been vague—the affair was a sort of tradition among the galley slaves; but a few weeks ago X———, the mechanician, died from the results of an accident, and then the condemned brother no longer hesitated to declare that he was innocent, and that he had accepted his wretched position only to save his brother, who, thanks to his place, earned enough to support the whole family. These facts having come to the knowledge of M. de Fluery, Prefect of the Var, that magistrate thought it his duty to inform the Emperor of them, and, after consulting the Commissary of the Bagnes, who is convinced of the innocence of the convict, the Emperor at once granted X——— a free pardon, and, moreover, sent him two-hundred francs."

The Lebanon.—When after years of toil, the highest summit is attained, then indeed the prospect is sublime. Far as the eye can reach are seen the calm silvery waters of the Mediterranean, only undulating in little blue curves here and there where some stray zephyr ruffles the surface. Farther, under the crimson sky of Asia Minor rises cool looking Taurus, always covered with snow. Nearer is one vast extent of vegetation—plains of emerald with clusters of fig trees and wide-spreading apricots, and a dense profusion of mulberry trees. The ascent from the celebrated cedars is amidst perpetual snow; but, once accomplished, we gaze upon a grand panorama, the scene of great events during centuries of past history. Down those ragged declivities the myriads of Sennacherib rushed in tumultuous array, flushed with spoils and victory. Through that defile went the Grecian phalanx, laden with the spoils of Issus, and exulting in the promised spoils of Tyre. Through these passes the Crusader chiefs led their deluded hosts; and up them soon may clamber the Zouaves and Chasseurs of France, to revenge the blood of Christians. Stout British arms and hearts, and cordial British sympathy are there also.—*Cornhill Magazine.*

Colonial Governors in Church and State.—Our colonies have forty-six governors and thirty-six bishops. They are distributed thus:—In North America we have seven governors and nine bishops; in the West Indies, seventeen governors and five bishops; in the Australian colonies and New Zealand, seven governors and twelve bishops; in African and Mediterranean possessions, nine governors and six bishops; and in Eastern colonies, Falkland, and Heligoland, six governors and four bishops; There are five bishops in New Zealand, a greater number than in India—which country and the Ionian Islands are not included in this and other returns relating to "colonies." The salaries of the governors of our colonies amount together to £130,000. Among them Victoria is the golden governorship; the salary being £10,000 a year. The governors of Canada, New South Wales, and Ceylon, have £7000 a year; of the Mauritius, £6000; of Jamaica, the Cape, Hong Kong, and Gibraltar, £5000; the other salaries are lower and shade down to £500. The incomes of the Bishops are much less than the sums just named; the largest is that of the Bishop of Barbadoes—£2500 a year. Their incomes are almost all provided for either from colonial funds or the interest of money voluntarily contributed in Great Britain and placed at the disposal of the Church for this purpose; but seven—the Bishops of Quebec, Newfoundland, Jamaica, Kingston, Barbadoes, Antigua, and Guiana—have annual grants from the Imperial exchequer.

The Armstrong Gun.—The Select Committee of Woolwich Arsenal have for some time past been engaged in proving a 12-pound Armstrong gun under a series of the severest conceivable tests, with a determination of overloading and firing until some portion of the gun should give way. The experiments, which have extended over some weeks and are now terminated, have taken place at the Royal Arsenal butt, the committee having arrived at the conclusion that no amount of charge can have the slightest effect in shaking the metal. The trial commenced with loading and firing seven rounds with an ordinary full charge of powder and a single cylinder shot, after which the charge was increased, and the length of the cylinder shot was doubled. Seven rounds were again fired, and the gun, having been examined, was found intact. A course of trials was subsequently followed up with a gradual increase of a progressive lengthening of the cylinder, which ultimately consisted of eleven elongated shot, the last projecting beyond the muzzle of the gun. In order to increase the severity of the test the cylinder was rammed firmly home and cemented to the muzzle with molten lead and resin, and every one expected that the gun must inevitably give way. Seven rounds were fired with each increased charge, the result of the last seven rounds carrying the cylinder weighing 132lb., completely through the hugh mound of earth against which it was fired; and the gun, having been carefully examined, exhibited no symptoms of injury.—*Ill. News,*

The Theatre Royal at Melbourne (Australia) is now regularly used on Sunday evenings for religious services. The clergy of Episcopal, Independent, Presbytetian, and other denominations have preached in turns, and the services have been crowded.

Specie has been brought by the Tasmania from the East Indies, amounting in value to £1,180,000, and weighing upwards of 156 tons. It was conveyed to the Bank of England from the Nine Elms station of the South-Western Railway in thirty-six street waggons and vans, drawn by upwards of 100 horses.

At the conversazione of the Social Science Association in Glasgow, on Wednesday week, immediately after Lord Brougham had partaken of a cup of tea, a gentleman stepped up to the purveyor and offered him half-a-sovereign for the cup, which was at once accepted.

Australia and New Zealand put in claims for a visit from the Prince of Wales.

GLEANINGS FROM "PUNCH."

Garibaldi Painted by a Young Lady.—A Young Lady, writing as enthusiastically as young ladies generally do, portrays Garibaldi as "a dear old weather-beaten angel." We doubt if angels care much about the weather, considering they are always living in the open air, and are not generally represented as having much clothing about them, though, on the other hand, it is agreeable to picture Garibaldi as an angel—an avenging angel for the long-endured wrongs of Italy—the angel of deliverence for the long-suffering martyrs of Naples. However, granting (and to a young lady we are always ready to grant everything) that Garibaldi is "a weather beaten angel," it is a comfort to know that as yet he has never been beaten by anything else.

How to Trip it.—The Prince of Wales promises to be as great a traveller as he is an accomplished dancer. His next intention is to go through all the Steppes of Russia.

The Long Vacation.—The King of Naples has had so many troubles lately, and has been oppressed with so much business of a most moving and distressing nature, that it is not to be wondered at if he has gone into the country just to enjoy a little Gaeta.

A Friendly Venture.—"Might I tempt you to venture upon this orange?" "I should be happy to oblige you, Madam," said Leigh Hunt, who was thus being addressed by a lady, "but I'm afraid I should fall off." The Prince of Wales, much in the same way at Kingston and other places in Canada, would not venture near the Oranges; for fear, not of falling off, but of falling out. There might have been a falling off of his popularity, had he yielded to the insolence of these sour bigots, who acted infinitely more like meddlers than oranges. If we were asked to say, what were the Fruits of Sedition, we should not hesitate for a moment to reply—"The Oranges of Upper Canada."

Street Scene in Naples.—A correspondent of one of the London papers describes a street scene in Naples on the arrival of Garibaldi as follows:—"We had yesterday a sort of political carnival, which was prolonged till a late hour. Toledo was thronged by an insane multitude, a prey to a Bacchanalian fury which I should be sorry to describe even were I able to do so. The crowd consisted of the lowest rabble, with a sprinkling of men and women of the middle orders. It was a flag and torch procession, with cries and shouts, such as can only be uttered by Neapolitan throats. Besides, the incessant, deafening 'Viva Garrubaldo!' 'Viva Galibalda!' and a hundred other distortions of the name of the hero of the day to which we begin to be accustomed, the cry was 'Una—una—una, Viva l'Italia Una! Vogliamo l,Italia Una!' There were a few shouts for Victor Emmanuel, and an occasional exclamation of 'Death to the Bourbons!' For the rest the huge mob did not know what it wanted or what all the noise was about. But it did not care—it swarmed, and eddyed, and boiled, and bubbled about like the waves of Charybdis—throng of carriages, throng of men, throng of women—the men brandishing naked swords, or waving flags or hats; the women bareheaded, discheveled, with disordered garments, cheering, embracing, and kissing, as they passed each other, like so many victims of a rabid drunkenness, in which, however, drink had no part. There was a mingling and blending of classes and sexes; a full licence to beggars and pickpockets to jostle honest citizens and patriots; yet the many-headed monster was in his best humor. We did not see one case of actual drunkenness, nor did we hear of a row or fight, or any other accident or offence."

FURNITURE.

BY LATE ARRIVALS, the undersigned have received additions to their hitherto well-assorted stock of Furniture—and now offer

Painted sets, ten pieces;
Extension Tables, 8 and 10 feet long;
Centre Tables, serpentine and round ops, assorted sizes;
Card Table, harp and square pillars
Common Tables, 2½, 3, and 3½ long;
Bedsteads, Mahogany, French, Cottage, double and single;
Lounges, spring seats, in damask and leather covers;
Sofas, spring seats, hair cloth, with round and pillow ends;
Desks, with fall and door fronts;
Cheffoniers, walnut and mahogany carved front, shelves, fret work;
Bureaus, one-half marble top, scroll and painted pine, 4 and 6 drawers;
What-nots, walnut and mahogany, 5 and 6 shelves;
Mirrors, in gilt and mahogany frames, assorted sizes, for parlors, chambers, and saloons;
Children's Cribs and Cradles, also High and Low Chairs, assorted sizes;
Chairs, Mahogany, Hair-cloth, spring seats, cane and wood seat, office, oak, dining, Grecian cane, heavy barroom, and common wood seat;
Rockers, spring seats, mahogany and cane seats and backs, sewing and arm;
Sinks, Washstands, Chair Cushions, Coverlets, Towel Racks, Willow Cribs, &c.

—ALSO—

BEDDING,

Pulu, Curled Hair, Moss, Wool, and Straw Mattresses, best Feather Pillows, all sizes; in the manufacture of which we use none but the best materials, and guarantee our work.

PIERCE & SEYMOUR.
Broad-street, between Yates and View streets.
Victoria, V. I., April 11, 1860. 3m

TRUETT, JONES, & ARRINGTON,
60, Front Street, San Francisco, California,
WHOLESALE DEALERS and Importers of Foreign and Domestic Liquors, Wines, Cordials, Syrups, and every article in his line.
Dealers who may favor us with orders, may rest assured that we will endeavor to give satisfaction in the article, and dispatch in forwarding. n19-tc

WEBSTER & CO.,
YATES STREET, VICTORIA,
WHOLESALE and RETAIL Dealers in Boots and Shoes, Leather, and Findings, of every description.
Also—Ladies' Shoes of all kinds. mh17-3m

SAFES! SAFES!

F. TILMAN,
90 Battery-street,
San Francisco,

SOLE AGENT for Tilton & McFarland's celebrated Fire-proof and Burglar Safes. This safe is well known in the market for its unsurpassed fire-proof quality, having withstood in California, as well as in the East, the hottest fires known. We can refer to endless certificates from parties in our mining towns, where these safes have been subjected to the most severe tests of its fire-proof qualities. The safes are secured by our Combination Lock. This lock is in every respect the most secure one in use; It requires the key and combination to open the safe. If the key should be abstracted from the owner, it would be perfectly useles to the possessor without his knowledge of the combination, or mental key, which the owner carries in his head.
To those in want of a reliable safe we offer the above cheaper than any other in the the market.
☞ A large assortment on hand and to arrive.
F. TILMAN.
90 Battery st., San Francisco.

J. HERKIMER,
GROCER AND GENERAL DEALER,
COLUMBIA STREET, NEW WESTMINSTER,
KEEPS constantly on hand a well selected stock of Family Groceries and Provisions. se22-tc

THE SUPREME COURT OF CIVIL JUSTICE OF BRITISH COLUMBIA.
In re the Town Lots Leases Relief Act, 1860.
Ex parte Arthur T. Bushby, Petitioner.
To L. Herron, H. F. Smith, Charles Baker, John Byrnes or Barns, C. Wilson Waddingham—Take notice, that the Petitioner will, at the next Assizes at Fort Hope, move the Court for a declaration of title in his favor to the Northern portion of lot 4, Block 1, in the Town of Fort Hope, facing lengthwise on Wallace-street, and extending from the corner of Wallace-street and Water-street for the space of 20 feet along Water-street. And take notice that in the absence of any person appearing to oppose the said application, it may be granted *ex parte.*
ARTHUR T. BUSHBY,
Petitioner.
New Westminster, 29th Nov., 1860.

HENRY HOLBROOK,
COMMISSION MERCHANT,
Liverpool Wharf, Columbia-street, New Westminster, British Columbia.
BONDED STORAGE always ready for 500 tons of goods, and every accommodation for landing merchandise on his wharf; wharfage 25 cents per ton.
For Sale ex recent arrivals—
100 sacks Bran,
100 bales California Oat Hay,
50 sacks Wheat,
1000 sacks Barley,
10 sacks Barber's Sugar-cured Hams,
20 firkins Butter,
10 casks S. I. Molasses,
20 cases Preserved Chicken,
20 cases Roast Mutton,
10 cases San Francisco Pilot Bread,
5 cases Java Ground Coffee, &c., &c.,
and a general assortment of goods suitable for this market. se29-1m

CALEDONIA BRIDGE END
IRON WORKS, VICTORIA.
DOUGALL & SON, Iron and Brass Founders, practical Engineers, Draughtsmen, &c. Machinery of every description made to order.
Agent in British Columbia, Mr. W. Winnard, Langley.
March 21, 1860. 3m

NOTICE.

THE CO-PARTNERSHIP heretofore existing between the undersigned, doing business at Cayoosh under the style of Neufelder, Pearson, & Co., is this day dissolved by mutual consent.
FELIX NEUFELDER.
JOHN B. PEARSON.
GEORGE RUSSELL.
Cayoosh, B. C., Oct. 18th, 1860.
The business will be carried on by F. Neufelder, who is authorised to collect all debts due the late firm and pay all claims.
J. B. PEARSON.
no17-3m GEO. RUSSELL.

ELECTION NOTICE.

NEW WESTMINSTER MUNICIPAL COUNCIL.

I HEREBY give notice that Mr. Joshua R. Homer, a member of the New Westminster Municipal Council for Ward No. 2, having resigned,
An Election will be held at the County Court House, New Westminster, to choose a councillor in his stead, agreeably to Section 20, of the New Westminster Council Act, 1860.
Nomination will take place at noon on Monday the 17th, proximo, and Polling will commence at 11 o'clock, a. m., on the following day.
C. BREW,
Chief Inspector of Police.
New Westminster, Nov. 17, 1860. td

IN THE SUPREME COURT OF CIVIL JUSTICE OF BRITISH COLUMBIA.
In re the 'Town Lots Leases Relief Act, 1860.
Ex parte William Anderson, Petitioner.
TO G. W. Lee, Thomas J. Stoyell, and L. B. White. Take notice that the Petitioner will at the next Assizes at Fort Hope move the Court for a declaration of title in his favor to lot 3, block 10, in the town of Fort Hope. And take notice that in the absence of any person appearing to oppose the said application it may be granted *ex parte.*
ANDREW C. ELLIOTT,
Counsel for Petitioner.
Nov. 3d, 1860. 3t

NOTICE.

ALL PERSONS having claims against the estate of Robert T. Cooper, deceased, will please present them for payment; persons indebted will call and settle their claims.
no10-4in WILLIAM H. WOODCOCK.

IN THE SUPREME COURT OF CIVIL JUSTICE OF BRITISH COLUMBIA.
In re the 'Town Lots Leases Relief Act, 1860.'
Ex part James Edney, Petitioner.
TO H. T. Smith, J. Herron, Charles Baker, and Wilson Waddingham—Take notice that the Petitioner will at the next Assizes at Fort Hope move the Court for a declaration of title, in his favor, to 20 feet by 120 being the southernmost ½ portion of lot 4, block 1, in the town of Fort Hope. And take notice that in the absence of any person appearing to oppose the said application it may be granted *ex parte.*
ANDREW C. ELLIOTT,
Counsel for Petitioner.
Yale, Nov. 3d, 1860. 3t

THE SUPREME COURT OF CIVIL JUSTICE OF BRITISH COLUMBIA.
In re the Town Lots Leases Relief Act, 1860.
Ex parte John Fredirck Mitchell, Petitioner.
TO George W. Rood, Joseph Coyne, William T. Hurtt, J. L. Harris, Donald McBride, and William McGhie—Take notice that the Petitioner will at the next Assizes at Fort Hope move the Court for a declaration of title, in his favor, to lot 1, block 12, in the town of Fort Hope. That at the same time the Petitioner will move for a declaration of title, in his favor, to lot 5, block 12, in the said town. And for a declaration of title, in his favor, to lot 8, block 12, in the said town. And take notice that in the absence of any person appearing to oppose the said applications, they may be granted *ex parte.*
ANDREW C. ELLIOTT,
Counsel for Petitioner.
Yale, Nov. 3d, 1860.

HENDERSON & BURNABY
WHARF STREET, VICTORIA,
HAVE JUST RECEIVED, ex Armistice, from London:
Superior Pale Sherry, in bulk;
Port Wine, choice, in cases;
Hennessy's Brandy } in cases;
McKenzie's Small Still Whiskey }
Vine Growers' Brandy, in bulk;
Tanqueray's Ginger Brandy, in cases;
&c., &c., &c.,
which they offer for sale on the most reasonable terms
June 13th, 1860. tc

LEVI & BOAS,
Columbia Street.
WHOLESALE and RETAIL Dealers in all sorts of DRY GOODS, CLOTHING, BOOTS and SHOES, &c. Have always on hand a large assortment of Provisions and Groceries direct from San Francisco, will sell them at the lowest market prices.
All orders from the country will be promptly attended to.
m28, 3m

FOR PURIFYING THE BLOOD,
AND FOR THE CURE OF
Scrofula, Rheumatism, Stubborn Ulcers, Dyspepsia, Salt Rheum, Fever Sores, Erysipelas, Pimples, Biles, Mercurial Diseases, Cutaneous Eruptions, Liver Complaint, Bronchitis, Female Complaints, Loss of Appetite, General Debility, &c.

A plentiful supply of pure blood is as essential to animal life as light, heat, and genial showers are to the vegetable kingdom. When the proper circulation of the vital fluid is impeded, sickness is the inevitable consequence, the secretions become unhealthy, the liver becomes clogged with impure bile, which, forced into the system, vitiates and inflames the blood, engendering scrofula and cutaneous and biliary disorders. The experience of sixteen years has fully established the high reputation of this invaluable medicine; its curative powers have been thoroughly tested in long-standing and obstinate cases, with such invariable success as to call forth the most flattering commendations from eminent physicians throughout the country.

MEDICAL TESTIMONY.

The following recommendation is from one of the oldest physicians in New London, Conn.

Messrs. A. B. & D. Sands; Gentlemen.—Your Sarsaparilla has been very extensively used in this city and the neighboring towns, and so far as my knowledge extends, uniformly with success. In a great variety of diseases of long standing, and of a very distressing and dangerous character, which have resisted a long list of remedial agents, it has been used—in many of them with complete success, and in all with decided benefit. It is regarded by the medical profession as a medicine of great efficacy in a numerous class of diseases, such as inveterate constitutional complaints, when the system has been long diseased; in cases of long use or abuse of mercury; in rheumatism of long standing; in obstinate diseases of the skin; in enfeebled conditions of the system; in chronic abscesses, attended with profuse discharges; diseases of the bones; obstinate ulcers; chronic pulmonary affections; enlarged glands, and various other maladies connected with a depraved state of the system. Its use is usually followed with improvement of appetite and digestion, increase of strength and flesh, better rest at night, the production of a more healthy state of mind, and complete restoration to health.
Truly yours, WM. STERNE, M. D.

Prepared and sold by A. B. & D. SANDS, Wholesale Druggists, 100 Fulton-street, corner of William, New York.
For sale by DEWITT, KITTLE & Co., H. JOHNSON & Co., and REDINGTON & Co., San Francisco; RICE & COFFIN, Marysville; R. H. McDONALD & Co., Sacramento; and by Druggists generally.

IT NEVER FAILS!
CROSSMAN'S SPECIFIC MIXTURE
FOR THE CURE OF
CERTAIN DISEASES, WITH WHICH UNFORTUNATELY MANY ARE AFFLICTED.
Of all the remedies yet discovered for such complaints, this is the most certain, and leaves no injurious effects.
It makes a speedy and permanent cure, without the least restriction to diet, drink, exposure, or change in application to business. One bottle is generally sufficient to cure an ordinary case, which not unfrequently disappears after six or eight doses.
Prepared and sold by A. B. & D. SANDS, Wholesale Druggists, 100 Fulton-street, corner of William, New York.
For sale by DEWITT, KITTLE & Co., H. JOHNSON & Co., and REDINGTON & Co., San Francisco; RICE & COFFIN Marysville; R. H. McDONALD & Co., Sacramento; and by Druggists generally.

SANDS' SARSAPARILLA,
FOR PURIFYING THE BLOOD,
AND FOR THE CURE OF
Scrofula, Mercurial Diseases, Rheumatism, Cutaneous Eruptions, Stubborn Ulcers, Liver Complaint, Dyspepsia, Bronchitis, Salt Rheum, Lumbago, White Swellings, Hip Disease, Enlargement of the Bones and Joints, Fever Sores, Female Complaints, Erysipelas, Loss of Appetite, Pimples, Biles, General Debility, &c., &c.
It has long been a most important desideratum in the practice of medicine, to obtain a remedy similar to this, and accordingly we find it resorted to almost universally in all those tormenting diseases of the skin so trying to the patience, and injurious to the health. It is a tonic, aperient, and disinfectant. It acts simultaneously upon the stomach, the circulation, and the bowels, and thus three processes, which are ordinarily the result of three different kinds of medicine, are carried on at the same time through the instrumentality of this one remedial agent. Its great merit is, that it meets and *neutralizes* the active principle of disease itself, and when that is gone, the symptoms necessarily disappear. The rapidity with which the patient recovers health and strength under this triple influence is surprising.

REMARKABLE CURE.

Lynn County, Oregon Ter., March 11, 1855.
Messrs. A. B. & D. Sands, New York: Gentlemen.—In the spring of 1853, while on our way from Indiana to this place, our eldest boy was seized with a swelling and severe pains in the legs, which day by day grew worse, until his legs contracted, and became so painful that he could not walk, and we had to carry him about like an infant. We reached Albany on the 3d of October, completely worn out by fatigue. By this time he was reduced to a perfect skeleton. Here we were enabled to consult a physician (Dr. Hill), who honestly confessed he could not cure him, although he could give him medicine that would relieve the pain. In this exigency something must be done, or death was inevitable. Being recommended to try your Sarsaparilla, I procured a bottle. After taking some, he appeared worse; but persevering with it, I obtained a second bottle, which seemed to grapple with the disease, and caused a marked improvement: the swelling and pain in the legs were reduced, his appetite improved, and his color began to return. Thus encouraged, I purchased a third bottle; while taking it, the swellings in his legs broke, and some pieces of bone one-eighth of an inch long came out, after which his legs straightened and healed up. He is now perfectly recovered, has no appearance of being a cripple, and can perform most kinds of common labor, as all our neighbors can certify. Yours, respectfully,
CALEB DAVIS.

Prepared and sold by A. B. & D. SANDS, Wholesale Druggists, 100 Fulton-street, corner of William, New York.
For sale by DEWITT, KITTLE & Co., H. JOHNSON & Co., and REDINGTON & Co., San Francisco; RICE & COFFIN Marysville; R. H. McDONALD & Co., Sacramento; and by Druggists generally.

ROMAN EYE BALSAM,
FOR INFLAMED EYELIDS.
The delicate structure of the eyelid renders it peculiarly sensitive and liable to disease. When, from any cause, it becomes affected, the inner membrane rapidly inflames, and the eyelid evinces the strongest predisposition to attract to itself humors from all parts of the body. Hundreds of persons of scrofulous habit are disfigured by rawness or redness of the eyelids, commonly called sore eyes, and tortured with apprehensions of impaired vision, who, by using this BALSAM, may obtain almost immediate relief. In all cases, the earlier this remedy is applied the better.

READ THE FOLLOWING EVIDENCE.

New York, July 15th, 1856.
Messrs. A. B. & D. Sands: Gentlemen,—I have been troubled for years with an affection of the eyelids, and have tried a number of remedies without experiencing any decided benefit. A few weeks since I obtained some of your Roman Eye Balsam, and applied it according to the directions. The first application produced a decidedly beneficial effect, and I had not used it a week, before my eyelids were entirely free from inflammati , which had not been the case before for many years.
Yours, &c. G. B. WILLIAMS, 262 Broadw .

PRICE, 25 CENTS PER JAR.

Prepared and sold by A. B. & D. SANDS, Wholesale Druggists, 100 Fulton-street, corner of William, New York.
For sale by DEWITT, KITTLE & Co., H. JOHNSON & Co., and REDINGTON & Co., San Francisco; RICE & COFFIN Marysville; R. H. McDONALD & Co., Sacram o; and by Druggists ge rally.

CHOICE OLD WINES AND BRANDIES
W. H. OLIVER,
IMPORTER AND WHOLESALE DEALER IN
FINE OLD WINES, BRANDIES, & SPIRITS
Johnson street, opposite Wharf street,
Is in constant receipt, by every arrival, of new and fresh goods belonging to the trade, in bulk and cases.
Traders, dealers, and Proprietors of Bars, are invited to call and examine my stock, where they will find a most complete and full assortment of everything comprised in the Liquor line, and at the lowest prices.
SUPERIOR CALIFORNIA WINE,
a very choice, light, and pure wine for family use, in cases and packages. Its purity can be depended upon, and is worthy the attention of all connoisseurs.
je20-1m

DR. ROSENBAUM'S STOMACH BITTERS!
For the cure of Dyspepsia, Indigestion, Constipation Loss of Appetite or any Bilious Complaints arising from a morbid action of the Stomach or Bowels.
All of these diseases you will soon be relieved of, by use of these Bitters, as per directions on the Bottles. This great anti-dyspeptic is the result of profound and elaborate study of one of the most celebrated physicians of the present century, in the accomplishment of which he has spent both time and money. We do not hesitate to affirm that where Dr. Rosenbaum's Stomach Bitters are used, a case of Fever and Ague cannot occur. It has been analyzed by the most scientific chemists in the Medical Faculty, and is now prescribed by nine-tenths of the Physicians of the land. Try them—test them—on your constitution, and go your way rejoicing.
Are you dyspeptic?—take these Stomach Bitters.
Are you bilious?—try one of these bottles and be relieved at once.
Are you annoyed by indigestion or constipation?—remove the cause by a free use of the Bitters.
Have you fever and ague?—cure and prevent this destroying disease by the free use of these Bitters.
The superiority of these Bitters has induced many to put up a spurious article. To prevent deception in future, each cork will be branded, "N. B. Jacons & Co." And the labels will bear our own signature, without which, none are genuine.
Caution.—Consumers of Rosenbaum's Bitters are cautioned against the many counterfeits now afloat in the market, and especially against a cheap and worthless article called Rosenscht's Bitters, put up in this by Messrs. Turner Bro.'s, with the avowed intention of preying on the well-earned reputation of Rosenbaum's Bitters, as a remedial agent in all cases of Dyspepsia and similar diseases. The genuine Rosenbaum has our name branded on each cork, and our signature on each label.
N. B. JACOBS & Co., Proprietors
m21-6m Sansome st., corner Commercial.

AN ASTONSHIING REMEDY!
HOLLOWAY'S OINTMENT.
It Expels Disease!
It is said that all productions of human skill have their day, and are superseded by new inventions or discoveries. Not so with this remedy. "It is not for a day, but for all time, and in all countries." And Why? Because it strikes at the generic root of all diseases in the blood, and medical art can accomplish nothing beyond that. The Ointment, penetrating through flesh and fibre, like water through a porous substance, reaches the germ or disease, such as scrofula, erysipelas, cancer, tumor, and all eruptive and ulcerous discharges in the circulation, and eradicates the taint at once and forever in this climate.
Bad Legs.
This Ointment will cure any case of Bad Leg even if of twenty years standing, or however hard or discolored the flesh may be, or if swollen the size of a person's body, provided the Ointment is well rubbed into the whole of the parts affected twice a day in large quantities, and the parts kept covered with linen rags thickly spread with the Ointment; from this mode of treatment, a plentiful discharge of unhealthy humor will follow, until the wounds are all healed on the leg, or other parts assume their natural appearance.
Old Wounds, Sores, and Ulcers.
The most inveterate cases of bad legs, scrofulous, or other sores, are cured, if of 20 years standing, by the joint use of the Ointment and Pills. The effect of this unrivalled remedy upon virulent ulcers and sores, is almost miraculous. It first discharges the poison which produces suppuration and proud flesh, and thus the cures which its healing properties afterwards complete, are safe as well as permanent. It has a wonderful effect in the cure of sores occasioned by mosquetos, sandflies, or giggers.
Piles.
This Ointment will cure the worst cases of Piles if used according to the printed directions even if of 20 years standing.
Eruptions on the Skin.
Blotches, pimples, dry eruptions, and all irritations of the skin, fade and disappear after a few applications of Holloway's Ointment. In these cases brisk friction is indispensable. Many of the ordinary eruptions are caused by suppressed perspiration, and as this penetrating unguent at once opens the pores, and invigorates the absorbents, it dissipates the inflammation by a double process. Ladies whose faces or arms are disfigured by cutaneous diseases, may readily remove the blemish and restore to the skin its natural tint, flexibility, and softness, by the use of this safe but powerful counter-irritant.
King's Evil, Fever Sores.
In cases of King's Evil where medicinal waters, lotions, and every recipe of pharmacopœia have proved useless, the Ointment will accomplish a thorough cure. Fever sores heal quickly under its influence, and its relaxing effect upon contracted sinews is truly wonderful.
Rheumatism, Scrofula, Erysipelas.
These are among the mostterrible and agonizing diseases, yet in their worst forms, and when seemingly incurable, they invariably disappear under a persevering application of this soothing, healing antidote to pain and inflammation.
Both the Ointment and Pills should be used in the following cases:—

Bad Legs.	Contracted and Stiff Joints.	Scalds.
Bad Breasts.	Elephantiasis.	Sore Nipples.
Burns.	Fistulas.	Sore-throats.
Bunions.	Gout.	Skin-diseases.
Bite of Mosquetoes and Sand-Flies.	Glandular Swellings.	Scurvy.
Coco-bay.	Lumbago.	Sore-heads.
Chiego-foot.	Piles.	Tumors.
Corns (soft).	Rheumatism.	Ulcers.
Cancers.		Wounds.
		Yaws.

Sold at the establishment of Professor Holloway, 244, Strand, (near Temple Bar) London; and by all respectable Druggists and Dealers in Medicines throughout the civilised world.
☞ There is a considerable saving by taking the larger sizes.
N. B.—Directions for the guidance of patients in every disorder are affixed to each Pot.
CURTIS & MOORE, Agents,
Yates-street, Victoria, V. I.

JONAS G. CLARK & CO.,
IMPORTERS AND MANUFACTURERS OF
FURNITURE AND BEDDING,
of every description,
128, Washington street, San Francisco.
49 and 51, Fourth street, between J. and K streets, Sacramento.
Hunter street, between Main and Levee, Stockton.
And First street, San Jose. je20-3m

Printed and published every Saturday by Leonard McClure, at his office, New Westminster, in the Colony of British Columbia.