The New Westminster Times.

No. 2. vol. iii. New Westminster, Saturday, September 29, 1860. Price, 1s.

GARIBALDI.

(*From the London Times.*)

Affairs in Southern Italy have now reached a point at which they will demand more serious attention than ever from the Cabinets of Europe. The complete success of Garibaldi is no longer a matter of doubt. If the news we print elsewhere be correct, the Sicilian leader has taken Melazzo and entered Messina, the citadel of the latter alone holding out. The fighting at Melazzo on the day of the battle was very sharp; but according to the accounts received the loss of the Neapolitan troops was far greater than that of the Sicilians, and the consequent surrender of the place is not to be wondered at. We may now look forward to important news from Messina. It is an important town of considerable strength, and commands the Straits in such a manner that a general could never venture to invade the mainland from ici ly while Messina remained in the hands of an enemy. The value of the place has been rightly judged by the generals of both parties. While the Neapolitans have been fortifying themselves, bringing in fresh troops, and accumulating warlike stores, Garibaldi has been slowly but earnestly preparing to attack the place in due form of war. It shows excellent sense in the Sicilian leader not to have been led away by sucesss or popularity, or newly-assumed power to make any rash assault on the town. When eighteen thousand Neapolitans capitulated to a handful of soldiers and an insurrectionary mob, an event took place which might have turned the head of a weaker man than Garibaldi. The voice of Europe almost seemed to demand that he should instantly follow up his advantage, and by a brilliant march across the island sweep the Royal forces into the sea. But the General is an able man, and he has about him two or three officers of singular merit and much experience. His policy has been something like that of our own Lord Clyde in India. He has thought less of exploits than of objects, less of winning battles than of deciding a war. Those whose expectation has been most constantly excited will hardly now say that there has been delay on the part of the popular leader. There has been deliberation and caution, but no loss of time. Garibaldi seems to have known his difficulties. The chief of these is the ill will of some who sit in high places. Those mighty ones of the earth, although not yet openly committed to the support of Neapolitan rule, are jealous of a self constituted General and a popular cause. In such a state of things the only safety lies in unchequered success.

That the Court of Naples looks with little hope on the exertions of its troops is evident from the mission of Marquis De la Greca. This Envoy has been sent to communicate with the Governments of France and England. His letter to Lord John Russell sufficiently indicates the nature of M. De la Greca's instructions, which, moreover, are clearly defined in a despatch from Paris. Lord John Russell's answer to Mr. Griffith was to the effect that the Envoy 'had proposed to Her Majesty's government that they should mediate between the King of the Two Sicilies and Garibaldi, and that, if that mediation for the purpose of obtaining an armistice and providing that there should be no attack on the mainland, should not be accepted by Garibaldi, force should be used by the governments of Great Britain and France with a view of imposing such an armistice upon him.' To that proposition," says Lord John Russell Her Majesty's government have declined to assent.' De la Greca in his letter of explanation modifies this statement but very slightly. 'What I requested of the government of Her Britannic Majesty was to be good enough, in concert with France and Piedmont, to exercise a pressure upon Garibaldi, with the view of obtaining a real truce for six months, so that the negotiations for an alliance with Piedmont might be brought to an issue, and that the meeting of the national representation might take place.' Now, although the Neapolitan envoy says that the idea of directly employing force against Sicily," never entered his mind or that of his government, he omits to inform us how he proposes that a pressure should be exercised' upon Garibaldi without some such employment of force. It seems pretty clear that, if the great powers determine to take this course material pressure must be used where moral pressure has been of no effect. We have now, however, one of M. de la Greca's propositions given with accuracy. It was that an Anglo-French squadron should cruise off Calabria and Naples, in order to prevent any invasion by Garibaldi. It seems that the French government was not disinclined to this interference. The Emperor Napoleon has enough of the sovereign in him to see with disquiet the uprising of a people and the tottering of a throne; he has also no particular wish to see the dominions of Victor Emmanuel any further extended. Now that he himself has gained military reputation and a new lease of power by fighting for Italy, the Emperor has become Conservative, and wishes to see Italians quiet, whether they be under a Hapsburg or a Bourbon. But the duty of England is something very different. Our policy in the Italian question is one of conviction. We therefore cannot help giving Lord John Russell all praise for his consistent and dignified course.

BANK OF BRITISH NORTH AMERICA.

ESTABLISHED IN 1836.
Incorporated by Royal Charter in 1840.
CAPITAL,.....$5,000,000

VICTORIA BRANCH.

SPECIAL DEPOSITS received in sums of $100 and upwards, re-payable on demand. Charge for safe keeping, ONE-QUARTER OF ONE PER CENT. per month.

GOLD DUST received for safe keeping, at the rate of FIVE CENTS PER OZ. per month.

DRAFTS ISSUED ON LONDON 60 days after Sight, at the rate of $4 95 per £1, stg.

3 days after sight, (in sums of £50, and upwards) $5, per £1 stg.

3 days after sight (in sums under £50) $5 10, per £1, sterling.

DRAFTS on demand or at short sight, issued on the principal Cities and Towns in Scotland and Ireland, at the rate of $5 15 per £1 stg.

DRAFTS on the principal Cities in the North American Provinces, at 3 days, as follows:—

Canada.....4 per cent. premium.
New Brunswick,.....4 " "
Nova Scotia.....2½ " "

DRAFTS on New York, at 3 days, 3 per cent. premium.
" " Messrs. B. Davidson & May, San Francisco at sight—par.

Office hours 10 A. M., to 3 P. M.—Saturday 10 to 1 o'clock.

F. W. WOOD,
MANAGER.

Victoria, March 17, 1860. tc

LEVI & BOAS
Scott's Wharf.

WHOLESALE and RETAIL Dealers in all sorts of DRY GOODS, CLOTHING, BOOTS and SHOES, &c. Have always on hand a large assortment of Provisions and Groceries direct from San Francisco, will sell them at the lowest market prices.

All orders from the country will be promptly attended to.

m28, 3m

TRUETT, JONES, & ARRINGTON,

60, FRONT STREET, SAN FRANCISCO, CALIFORNIA,
WHOLESALE DEALERS and Importers of Foreign and Domestic Liquors, Wines, Cordials, Syrups, and every article in his line.

Dealers who may favor us with orders, may rest assured that we will endeavor to give satisfaction in the article, and dispatch in forwarding. n19-tc

W. J. ARMSTRONG,
Opposite Liverpool Wharf,
Columbia-street, New Westminster

WHOLESALE and RETAIL DEALER in Groceries, Provisions, Hardware, Crockeryware, Paints, Oils, Farming Implements, Mining Tools, Ladies' and Gent's Boots and Shoes, &c., &c., &c.
Agent JEFFRAY & CO.'S Fraser River Express.

100 tons HAY for Sale.

m28, 3m

MAYER, REINHART, & CO.,
FORWARDING AND COMMISSION MERCHANTS,
NEW WESTMINSTER, B. C.,

HAVING concluded arrangements for a regular line of vessels, to run twice a month direct, from San Francisc to this place, would be pleased to receive orders for British Columbia.

Letters addressed to us in care of Messrs. Mayer, Reinhart, & Co., Victoria, V. I., John Dewar, and O. H. Gehricke, San Francisco, Ca., will meet with prompt attention.

m21-1m

LIVERPOOL WHARF,

WILL IN FUTURE be under the control and supervision of M. MAYER & Co.
N. B. Wharfage 25 cents per ton.

DICKSON, CAMPBELL, & CO.,
COMMISSION MERCHANTS,
Corner of Wharf and Johnson streets,
VICTORIA, V. I.

H. N. DICKSON & Co., - - - London.
DICKSON, DEWOLF, & Co., - - San Francisco.
m21-3m

COLONIAL HOTEL,
COLUMBIA STREET, NEW WESTMINSTER.

PROSPER & FRANK GRELLEY, would respectfully inform the public that they have just opened their NEW HOTEL, and are ready to accommodate travellers or residents of New Westminster with the choicest eatables the market affords. The sleeping apartments are fitted up in a style that neither Vancouver Island nor British Columbia can excel, and the wines and liqueurs, while enumerating all that a first-rate hotel should boast of, are of the very best and finest description.

Private dining rooms can be always obtained, and dinners, &c., gotten up on the shortest notice.

m9-3m

MACDONALD & CO.,

OFFICE ON YATES STREET, VICTORIA, pay the highest price for Gold Dust. Issue Sight cheques on Messrs. Tallant & Wilde, San Francisco, at "par." m10-3m

HENDERSON & BURNABY

WHARF STREET, VICTORIA,

HAVE JUST RECEIVED, ex Armistice, from London:
Superior Pale Sherry, in bulk;
Port Wine, choice, in cases;
Hennessy's Brandy } in cases;
McKenzie's Small Still Whiskey }
Vine Growers' Brandy, in bulk;
Tanqueray's Ginger Brandy, in cases;
&c., &c., &c.,
which they offer for sale on the most reasonable terms
June 13th, 1860. tc

COALS! COALS! COALS!!!

DIRECT FROM NANAIMO in any quantity to suit purchasers. For Sale by

J. T. SCOTT,
Pioneer Wharf.
a11-tc

PACIFIC FOUNDRY AND MACHINE SHOP,
FIRST-STREET, SAN FRANCISCO.

We continue to manufacture, at the above well known establishment,
Steam Engines,
Quartz,
Flour,
Saw Mill,
and other machinery, of every description, and Iron and Brass Castings of all kinds.

From the long experience we have had, and the superior tools and machinery, and the very large collection of patterns at our command, we feel confident that our facilities for turning out the best style of work, with dispatch, and at the lowest rates, are not surpassed on the Pacific coast.

Russia Iron Screens for Quartz Mills, made at short notice. Orders for all kinds of work will receive prompt attention.

GODDARD HANSCOM, & RANKIN,
Late GODDARD & Co.
je20-6m

SEED WHEAT.

THOMAS PATTRICK, & Co., have some choice lots of Seed Wheat on hand from Australia, Mexico, the Meditterranean, and Van Dieman's Land.

Farmers are invited to inspect samples.

For Sale by
THOMAS PATTRICK & Co.,
Corner Government and Johnson streets, Victoria.
m21-1m

G. VIGNOLO,

IMPORTER and Dealer in Havana Cigars, and Cigaritos, Johnson-street, opposite Wharf-street, Victoria. m17-3m

ERNEST PICHT,

BREWER,

a4-3m
NEW WESTMINSTER.

VICTORIA PRICES CURRENT AND SHIPPING LIST.

PUBLISHED every fortnight in time for the California Mail Steamer. The prices Current contains the correct and authentic rates and prices of all descriptions of articles in the Victoria market, as well as reliable reports of the state of trade, shipping, &c. It is as invaluable as an index and commercial authority to every merchant and tradesman as it is a desirable medium for advertising. Printed for A. F. MAIN at *the office of the V. I. Gazette, Victoria.*

JONAS G. CLARK & CO.,
IMPORTERS AND MANUFACTURERS OF
FURNITURE AND BEDDING,
of every description,
128, Washington street, San Francisco.

49 and 51, Fourth street, between J. and K streets, Sacramento.

Hunter street, between Main and Levee, Stockton.
And First street, San Jose. je20-3m

LIQUORS, &c.

THOMAS PATTRICK, & Co., have for sale in store, and to arrive,
Martell Brandy,
Booth's Old Tom, in puncheons,
Booths Old Tom, in cases,
Burnett's Old Tom in cases,
McKenzie's Old Tom, in cases,
Tanqueray & Co.'s Old Tom, in cases,
Scotch Whiskey, in puncheons,
Scotch Whiskey, in cases
Jamaica Rum, in puncheons,
Wines of every description
—ALSO—
The finest Burton and Scotch Ales,
Bottled do do
Devonshire Cider, in cases.
March 21, 1860. 3m

WEBSTER & CO.,
YATES STREET, VICTORIA,
WHOLESALE and RETAIL Dealers in Boots and SHOES, Leather, and Findings, of every description.
Also—Ladies' Shoes of all kinds. mh17-3m

DR. ROSENBAUM'S STOMACH BITTERS!
For the cure of Dyspepsia, Indigestion, Constipation Loss of Appetite or any Bilious Complaints arising from a morbid action of the Stomach or Bowels.

All of these diseases you will soon be relieved of, by use of these Bitters, as per directions on the Bottles. This great anti-dyspeptic is the result of profound and elaborate study of one of the most celebrated physicians of the present century, in the accomplishment of which he has spent both time and money. We do not hesitate to affirm that where Dr. Rosenbaum's Stomach Bitters are used, a case of Fever and Ague cannot occur. It has been analyzed by the most scientific chemists in the Medical Faculty, and is now prescribed by nine-tenths of the Physicians of the land. Try them—test them—on your constitution, and go your way rejoicing.

Are you dyspeptic?—take these Stomach Bitters.

Are you bilious?—try one of these bottles and be relieved at once.

Are you annoyed by indigestion or constipation?—remove the cause by a free use of the Bitters.

Have you fever and ague?—cure and prevent this destroying disease by the free use of these Bitters.

The superiority of these Bitters has induced many to put up a spurious article. To prevent deception in future, each cork will be branded, "N. B. JACOBS & Co." And the labels will bear our own signature, without which, none are genuine.

CAUTION.—*Consumers of Rosenbaum's Bitters* are cautioned against the many counterfeits now afloat in the market, and especially against a cheap and worthless article called Rosenschi's Bitters, put up in this by Messrs. Turner Bro.'s, with the avowed intention of preying on the well-earned reputation of Rosenbaum's Bitters, as a remedial agent in all cases of Dyspepsia and similar diseases. The genuine Rosenbaum has our name branded on each cork, and our signature on each label.

N. B. JACOBS & Co., Proprietors
m21-6m Sansome st., corner Commercial.

CLARKSON & WITHROW,
COLUMBIA-STREET.
CONTRACTORS AND BUILDERS.

J. B. PAINTER,
(SUCCESSOR TO O'MEARA & PAINTER)

THANKFUL for the past favors shown the late firm would respectfully inform Printers that owing to increased facilities, and recent instructions from the Foundry, he is now prepared to sell Plain and Ornamental Type, Presses, Printing Material, Paper, Cards and Printers' Stock generally, 132, Clay-street, near Sansome, San Francisco.

MALE AND FEMALE EMPLOYMENT.—Geo. W Chapin & Co.'s Male and Female Employment Office, under the supervision of the Young Mens' Christian Association. Particular attention paid to supplying private families with servants of all kinds.

Also, have a House Brokerage, and Real Estate Agency Office, collect Bills, Rents, etc.

GEO. W. CHAPIN & Co.,
f15-tc N. E. cor. Clay and Kearny streets.

JAMES PATRICK, and Co., San Francisco,
mh21 tc Sole Agents for California.

BEES! BEES!! BEES!!!

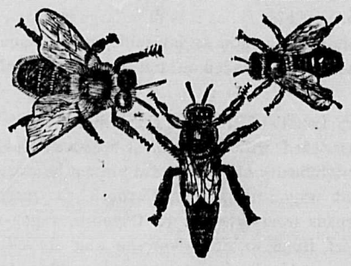

—FOR SALE BY—
J. Y. WILSON,
No. 10, COMMERCIAL-STREET, SAN FRANCISCO.

I OFFER for sale a large number of fine swarms of CALIFORNIA BEES, in every kind of moveable-frame Hive worthy of mention.

These Bees were bred in Alameda county, under the supervision of Mr. N. W. Palmer, one of the most skillful Apiarists in the State.

The extensive manner in which I have engaged in the Bee business gives me extra facilities for furnishing Bees in stronger and healthier Swarms, and at a LOWER RATE than any other dealer in the state.

Full instructions for the management of Bees, and all particulars respecting them can be had by applying to

J. Y. WILSON,
at the Oregon and California Provision depot
No. 19, Commercial-street, San Francisco.

☞ Parties wishing BEES can have them forwarded by Wells Fargo & Co.'s Express to any part of California, Oregon, Washington Territory, or British Columbia. ju13-6m

WHOLESALE AND RETAIL DRUGGISTS,
CURTIS & MOORE,

IMPORTERS OF
Drugs, Medicines, Paints, Oils, White Lead, Camphene
Alcohol, Coal Oil and Coal Oil Lamps,
GARDEN, FRUIT, FLOWER, AND FIELD SEEDS.
Agents for all the celebrated Patent Medicines.
Orders promptly filled at San Francisco rates.
a11-6m

THESE JUSTLY CELEBRATED
BITTERS

ARE the most refreshing and agreeable tonic ever produced, being manufactured from the pure Juice of the Grape, imparts to the whole system health, vigor and strength. It is a sure preventive of all diseases of a billious nature. Costiveness, Indigestion, Fever and Ague, and removes from the stomach all dullness of action.

For Sale by all the Druggists and Liquor Dealers throughout the United States.

GEO. T. GRIMES,
San Francisco.
Sole Agent for San Francisco.

FURNITURE.

BY LATE ARRIVALS, the undersigned have received additions to their hitherto well-assorted stock of Furniture—and now offer
Painted sets, ten pieces;
Extension Tables, 8 and 10 feet long;
Centre Tables, serpentine and round ops, assorted sizes;
Card Table, harp and square pillars
Common Tables, 2½, 3, and 3½ long;
Bedsteads, Mahogany, French, Cottage, double and single;
Lounges, spring seats, in damask and leather covers;
Sofas, spring seats, hair cloth, with round and pillow ends;
Desks, with fall and door fronts;
Cheffoniers, walnut and mahogany carved fronts, 3 shelves, fret work;
Bureaus, one-half marble top, scroll and painted pine, 4 and 6 drawers;
What-nots, walnut and mahogany, 5 and 6 shelves;
Mirrors, in gilt and mahogany frames, assorted sizes, for parlors, chambers, and saloons;
Children's Cribs and Cradles, also High and Low Chairs, assorted sizes;
Chairs, Mahogany, Hair-cloth, spring seats, cane and wood seat, office, oak, dining, Grecian cane, heavy bar-room, and common wood seat;
Rockers, spring seats, mahogany and cane seats and backs, sewing and arm;
Sinks, Washstands, Chair Cushions, Coverlets, Towel Racks, Willow Cribs, &c.

—ALSO—
BEDDING,

Pulu, Curled Hair, Moss, Wool, and Straw Mattresses, best Feather Pillows, all sizes; in the manufacture of which we use none but the best materials, and guarantee our work.

PIERCE & SEYMOUR.
Broad-street, between Yates and View streets.
Victoria, V. I., April 11, 1860. 3m

VICTORIA DRY GOODS STORE.

K. GAMBITZ,
YATES STREET, VICTORIA;
at his FIRE-PROOF STORE, where he is constantly supplied with NEW GOODS by every steamer, and has always on hand a splendid assortment of
CLOAKS AND MANTILLAS,
Silk, Velvet, and Cloth. Also a large variety of fine Silks and Bounets.
An excellent variety of Alexander's KID GLOVES, and a full assortment of Gentlemen's Furnishing Goods, fine Frock Coats; Dress Coats; Over Coats; Vests and Pantaloons of different colors; Fashionable Silk Hats. Gilt Cornices, Curtain Rings, Window Shades, of all colors, French Cassimeres, Broadcloth, Beaver, and Pilot:
Also—a full assortment of Tailors' Trimmings.

FAMILY FURNISHING GOODS:
Shawls, Alpacas, Merinos, DeLaines, Furs, Gloves; Riding Hats, Gauntlets, Cloaks, Mantillas, Velvets; Embroideries, Ribbons, Laces, Carpets, Rugs, Druggets; Oil-Cloths, Paper Hangings, Mattings, etc., etc., and all other goods pertaining to the business, at the lowest prices.

N. B.—All orders from British Columbia, Oregon, or Washington Territory, by express or otherwise, will be promptly atttended to.
m10-1y K. GAMBITZ.

ELAM & HOWES,
4, CLAY STREET, ONE DOOR FROM THE NORTH-WEST CORNER OF FRONT STREET,
SAN FRANCISCO.

IMPORTERS and Wholesale Dealers in Wood and Willow-ware, Fancy House-keeping Goods, Twines Cordage, Shoe and Saddlery Thread, Nets, Saines Corks, Floats, Fish-hooks and Lines, and Fishing Tackle of every variety.

Agents for Barbour's Irish Flax Shoe Thread, Gilling Thread, &c.

Agents for the American Net and Twine Manufacturing Co., Boston, Mass.

Agents for the Dolphin Manufacturing Company's Sail Twine, Cordage, &c.

The whole comprising the largest stock and best assortment of the above line of goods on the Pacific Coast, to which they are constantly receiving large additions by arrivals from Atlantic cities. The particular attention of the trade is solicited to examine our stock before purchasing elsewhere, as we are determined to sell at prices to defy competition. j20-4m

NEW GOODS:

RECEIVED at STATIONERS' HALL, a large addition to our stock of
BOOKS AND STATIONERY,
carefully selected from a well-filled market, containing many New and Popular Books among them.
STATIONERY,
both low priced and superfine, of every description, in lots, to wholesale or retail.
A Beautiful Assortment of
GOLD PENS, AND FINE POCKET CUTLERY.
Also,—Many articles of Staple and Fancy Stationery, and Standard and Miscellaneous Books heretofore not to be had in this market.

HIBBEN & CARSWELL,
jul3-1m Yates-street, Victoria.

MESSRS. W. S. KIRKLAND & O.,
AGENTS,
7, King William Street, Strand,
LONDON, ENGLAND,

BEG to call the attention of readers of English newspapers in Vancouver Island, British Columbia, and California to the advantage of subscribing to the "Evening Mail" newspaper, which is a reprint published three times a week, of all the leading articles, essays, correspondents' letters, and news of "The Times" London newspaper, everything but the advertisements, and can be sent *post free* to all parts of Vancouver Island, British Columbia, and California, via the United States, for £1 1s per quarter, or £4 per annum, paid in advance; thus being "The Times" at HALF PRICE.

Subscriptions received at the office of the "New Westminster Times," New Westminster, British Columbia. m2-1y

CALEDONIA BRIDGE END
IRON WORKS, VICTORIA.

DOUGALL & SON, Iron and Brass Founders, practical Engineers, Draughtsmen, &c. Machinery of every description made to order.

Agent in British Columbia, Mr. W. Winnard, Langley,
March 21, 1860. 3m

THE NEW WESTMINSTER TIMES.

This journal is published every Saturday morning at the office, Columbia-street, New Westminster, in time for the up river and Victoria steamers. Single copy, price 1s., or 25 cents. Terms per quarter, 10s., or $2.50; half-yearly, 18s., or $4.50, and yearly, £1 10s., or $7.50.

Subscriptions must be paid in advance.

AGENTS FOR THE NEW WESTMINSTER TIMES.

VICTORIA—W. P. HERRE, Yates-street.
YALE—Mr. HUMPHREY.
PORT DOUGLAS—Mr. THOS. COOPER.
FORT HOPE—Mr. J. H. MERRIT.
SHIMILKOMEEN AND ROCK CREEK.
SAN FRANCISCO—Mr. THOS. BOYCE, corner Montgomery and Washington-streets.
CAYOOSH—Mr. A. MACDONALD.
NANAIMO—Mr. M'INNES.
LONDON—Messrs. W. L. Kirkland and Co., (Evening Mail) No. 7, King William-street, Strand.

SCALE OF CHARGES FOR ADVERTISING.

		$ cts.
ONE INCH, OR UNDER—	One insertion	1 25
" "	One month	4 00
" "	Three months	10 00
" "	Six months	17 50
TWO INCHES, OR LESS—	One insertion	2 00
" "	One month	6 00
" "	Three months	17 50
" "	Six months	30 00
FOUR INCHES, OR LESS—	One insertion	3 75
" "	One month	11 00
" "	Three months	30 00

Advertisements of larger dimension, or for longer periods as per agreement.

NOTICE TO ADVERTISERS

All Advertisements for insertion in the *New Westminster Times* must be paid in advance. Those for longer periods than one month are required to be paid for each month in advance.

New Westminster Times.

NEW WESTMINSTER, SATURDAY, SEPTEMBER 29

Below we give a statement of the Customs Revenues from the first of January last till the twenty-second of September. It is almost double the amount of the duties which were collected during the same period last year. We may therefore look upon the country as being in an exceedingly prosperous condition, so far as income and expenditure are concerned. In a public statement made by the Treasurer, to which we have before referred, we find that the outstations of British Columbia pay their own expenses, and that the sales of land 'this year will nearly cover all that remained to be met in the form of salaries of those of the chief offices.' So that, according to this statement, our Customs revenue will be at liberty to be devoted almost exclusively to the carrying on of public works. So far as we can judge, from the almost nine months revenue which we present to our readers, the total sum for the year will amount to about thirty thousand pounds, a result which the Treasurer anticipated as far back as May last. We have thus proved ourselves not only capable of sustaining all the legitimate burdens of a new country, but of raising no inconsiderable overplus to be employed in opening up the colony; and all this through periods of depression, and out of merely a handful of population. Never has the financial condition of the country been in a more flourishing condition—upwards of ten or twelve thousand pounds are at present waiting in the different Government departments for expenditure. The mining prosperity of the country is also in good condition, and we look forward to the year eighteen hundred and sixty-one with the highest hopes and brightest anticipations. Fraser river has long ceased to be associated with the term 'humbug' even in California newspapers, and confidence in the mining resources of British Columbia exists at present to as great an extent among the miners of California as it does among those on the Carriboo. It is no delusion, therefore, in predicting a large accession to our population after the expiration of the ensuing winter. The following are the revenue statistics:—

	£	S	D
Total amount of receipts at the Custom House for the month of January, 1860,	1,300	15	8
Total for month of February, 1860,	2,650	18	2
Total for month of March, 1860,	2,829	2	1
Total for month of April, 1860,	1,856	6	7
Total for month of May, 1860,	3,678	17	11
Total for month of June, 1860,	4,419	12	8
Total for month of July, 1860,	2,894	16	11
Total for month of August, 1860,	2,520	15	7
Total up till September 22, 1860,	2,573	6	0
Total,	£24,724	11	7

	£	S	D
Total amount of duties received at the Custom House during the months of January, February, March, April, May, June July, August, 1860,	18,565	13	6
Up till September 22, 1860,	2,199	15	11
Total Harbor Dues for same months,	419	4	8
Up till September 22,	66	16	1
Total Headmoney for same months,	967	0	0
Up till September 22,	25	12	0
Total Tonnage Dues for same months,	2,161	9	6
Up till September 22,	262	3	0
Total fines and seizures for same months,	30	19	9
Total Inland Navigation licences for same months,	58	8	0
Up till September 22,	28	4	0
Total Registry fees for same months,	3	0	0
Total Warehouse fees for same time,	5	12	0
Up till September 22,	0	16	0

In this age of rapidity of thought and action, we are too apt to take a rather depreciating view of colonial progress. Accustomed to the grand results of scientific research, in relation to steam and telegraph, in older states, we are naturally impatient to be compelled to devote eight or nine days to travelling a distance that can be accomplished in half as many hours in more advanced countries. Mule travelling is far from being an expeditious or satisfactory mode of connecting the termini of trade—but more especially is it unsatisfactory when packing is necessitated and any vehicle larger than a wheel-barrow found to be too luxurious for the rough and rugged pathways of the interior of the country. In the present age we have no sympathy for the genius that undertakes gigantic works like the Egyptians and Romans of old, requiring generations to complete them; otherwise we should, no doubt, commence at once the construction of good macadamized roads through the length and breadth of British Columbia, and leave, along with the benefits of carriage-ways, a substantial debt as a legacy to our descendants. But our object is not so much to transmit to future generations immortal mementoes of our grandeur of conception, as to obtain all the possible worldly advantages from the present. The impatience amongst the inhabitants of British Columbia to grasp these advantages, leads them to give vent to many a bitter expletive at the want of roads. The vessel which is within sight of shore and only impelled at a snail's pace, by fitful puffs of wind, may well represent the present condition of this country. The captain may use all his skill, and the men work with the most hearty energy, but their efforts will be of little avail—the great motive power is wanting. Money is the wind that keeps the vessel of state in progress, and we, consequently, must content ourselves with our present rate of speed until population becomes more numerous, and our Treasury able to count tens where it now reckons units. With such small means at our disposal, however, a very great amount of work has already been accomplished, and we believe it will be as much a source of astonishment to future populations how so many undertakings of considerable magnitude were preformed at so early a period of our history, as it is to a large portion of our present inhabitants how so insignificant an amount of labor has been expended on the public works of the colony.

We are impatient at delays that cannot be avoided, and dissatisfied with government because it does not surmount difficulties that cannot at present be overcome. We want wagon-roads from Cayoosh to Quesnelle, wagon-roads from Douglas to Cayoosh, wagon-roads from Fort Hope to Shimilkomeen and Rock Creek, and wagon-roads, in fact, to every place where twenty or thirty miners may be collected together. The road from Douglas to Cayoosh is no doubt one of great necessity, but before properly completed it will be also one of considerable cost. We believe the revenue of the colony of British Columbia cannot be better devoted than to the construction of public roads, but we are of opinion, at the same time, that money so spent may possibly be injudiciously applied. Tenders have been advertised, opened, and, we dare say, the lowest undergoing at present examination and consideration by Government, for the construction of 26 miles of the Lilloet road. The issuing of these tenders in the first place was certainly far too late in the season to give any chance of the work being properly completed before spring; and should the work go on at present, although we have every faith in the lowest contractor's capabilities, we predict that when spring arrives the road will cost as much to put it in proper repair as would go far towards completing the whole of the remaining distance between it and Cayoosh. We would therefore caution the Government against commencing any large road-making enterprises before the expiration of the winter season. The Shimilkomeen trail is rapidly advancing towards completion. At present about 30 miles have been finished, and it is estimated that in the course of three weeks the whole trail will be opened to the Shimilkomeen. From the difficulties which had to be surmounted the last five or six weeks, it is proved impossible to make the trail into a wagon-road unless at an enormous cost. In fact for numbers of miles the route would be obliged to be diverted from its present course. The trail along the sides of the mountains will require almost constant attention. An immense deal of labor is even now necessary to repair the parts broken or otherwise rendered impassible by the slides from the mountains. As winter approaches the injuries to the trail will of course be much greater. In some places it will in fact be absolutely destroyed by the falling avalanches; and as there cannot certainly be sufficient traffic on it during the winter season to keep it open, the consequence will be a heavy outlay in the spring to make it once more passable. Such a trail, therefore, will not only be woefully insufficient for the requirements of trade, but inordinately expensive to the country. The contractor has done his work probably as well if not better than numbers of those that put in tenders, and we, consequently, do not blame him in the slightest degree; on the contrary we think he deserves credit for the rapid manner with which the work has been pushed forward; but we deprecate the present system of contracting for cutting trails. Better a thousand times, and more economical, would it be to expend more money, construct more bridges, and trace the route along the base rather than the summit of a mountain. To avoid corduroying and bridging, trails are at present taken along the sides of mountains at an altitude sufficient almost to make it perpetual winter. The consequence may be easily perceived—one-half the year the route is impracticable. Another, and we think a highly important object should be to run the trail through the best description of country, even where it might entail a divergence of a number of miles. The simple idea to connect two places is all very well, but the formation of roads should be looked upon in a prospective as well as a present light. Hitherto our roads and trails have been cut through the most unfruitful and dreary looking regions that it is possible for the mind to conceive; and were the mines at the interior to fail, which we must expect in the course of events—other mining localities sprining up in the meantime, and attracting the mining inhabitants—we are very much afraid our present highways would be looked upon by a future population as so many monuments of expensive folly. We are well aware that in many instances it was impossible, through the nature of the country, to trace the routes through more fertile or inviting districts, but we think that had this subject obtained that attention which we believe is due to it, we should have had plenty of places along our roads sufficiently adapted to agriculture as to form the sites for villages and towns. The Shimilkomeen and Rock Creek district is essentially an agricultural and pastural country. A connection therefore with Fraser River is desirable, as well for this reason as on account of its being highly auriferous; but without a wagon-road the advantage of a connection in either light would be rather hypothetical. It is now pretty well known, and we are astonished it has not been mooted before, that a much better road could have been constructed from Fort Langley than from Fort Hope—that in fact but few difficulties would have presented themselves in the way of forming a substantial wagon-road, and this through a comparatively good agricultural country the whole way. Packers are entertaining opinions that freight from Fort Hope to the Shimilkomeen and Rock Creek will, in the spring, through competition be reduced to little above seven cents per pound. We may, therefore, expect more success attending the efforts of Fort Hope tradesmen, than has hitherto been the case; but we still believe that nothing short of a wagon-road will enable the people of this colony to compete with Oregon, and we are very much afraid that that 'desideratum' is not to be obtained between Hope and Shimilkomeen.

THE MINES.

The amount of gold brought down last night on the Col. Moody by the expresses was about $20,000. A large quantity of dust came by private hands. The Carriboo is still continuing its excitement, and producing every succeeding week courser specimens of the precious metal. The largest piece yet was taken out some days ago and weighed $50. Rumors are afloat that new and rich diggings have been discovered between Yale and Hope, but nothing authentic has been received. At Rich Bar, a few miles below the mouth of Quesnelle, a number of miners are at work averaging about $8 to $10 a day. A company is at work cutting a ditch, to bring water five miles distant, for the purpose of sluicing the flat which is more than half a mile in width, and which pays from 5 to 8 cents to the pan.

Messrs. Mayhew, Spillman, and Patterson have just returned from a prospecting tour through the interior. They have been up the river since July, 1858, and were the first mining party that proceeded to the Upper country. During the summer of last year they penetrated to within ten miles of the source of the Fraser, and were in the very heart of the Rocky mountains, being 350 miles above Fort George. The pass through the mountains at this spot is by no means difficult, and a good trail, used by the Hudson's Bay Company, crosses into the Red River country. The party found gold all the way along the Fraser to almost the river's source, but not in sufficient quantities to pay. They returned to Alexander and started again on a prospecting expedition about the 1st of March of the present year. Proceeding to Bear river, a tributary of the Fraser, and emptying into that river at a point about 100 miles above Fort George, they paddled up the river, but were obliged to leave their canoe at a distance of twenty miles from the mouth, and betake themselves to a smaller canoe. They proceeded up Bear river about 120 miles, but could obtain no gold higher up than 60 miles above the Kanyon, where they left the canoe. Several bars between the mouth and the Kanyon would pay about $5 a day but no more. Not satisfied with this portion of country, they left and came down to Salmon river, about 18 miles below Bear river, but, after prospecting 2½ days, and not discovering more than the color they came down to Fort George. Stuart's river, which runs into the Fraser about one mile above Fort George, was the next scene of exploration; and taking a small Indian canoe, they proceeded up this river, and when about 15 miles from the mouth came across a bar sufficiently promising as to induce them to work it. After working about three months however, they average little more than seven dollars a day to the hand. They then went 10 miles farther up, and worked about fourteen days, when they continued ascending the river until they had got seventy miles from its mouth; but only two bars were discovered that would pay. Some portions of these paid two ounces a day to the hand, but other parts did not contribute much. The party then returned with the intention of exploring the head of Beaver river by a much shorter route than following its windings. The river running in a peculiar way almost parallel with the Fraser, they started about twelve miles below Fort George, accompanied by an Indian, and took the trail across the country. The country was generally low and in some places so swampy on account of the beavers damming up the creeks and rivers, as to be almost impassable. After travelling five days they reached the river, but being disappointed at not finding a canoe, as they had expected, and their provisions running out, they were reluctantly compelled to retrace their steps, not, however, before they had prospected a bar that yielded from 10 to 12 dollars a day to the hand. The bar is about 250 miles from the mouth of the river; about 20 miles farther up is Beaver Lake, the source of the river. The river has every indication of being rich. The party returned yesterday to New Westminster. Mr. Patterson one of the company, is the most energetic explorer of the colony, having visited the sources of the Columbia, the Thompson, and the Fraser, and numerous other rivers. He has the highest opinion of British Columbia as a gold country, and intends commencing other explorations the coming spring. The fact of gold being found distributed more or less over a distance of 800 miles in one direction, and we know not how many hundred miles in another, is strong circumstantial evidence of the inexhaustible riches of the colony.

LOCAL INTELLIGENCE.

NEW WESTMINSTER ASSESSMENT.—The total amount of the property assessed in New Westminster is £43,076. A considerable portion, however, is at present unremunerative to the corporation, owing to its being either Government reserves or forfeited lots, and in calculating the amount of taxation, we will require to deduct a certain proportion from the whole amount. The sum total of taxation would be £861 10s 4d; but we believe the actual taxes will come to somewhere in the vicinity of £700.

PITT RIVER TRAIL.—Capt. McClean came from his farm at Pitt River to New Westminster, on Wednesday last, on horeback in less than three hours. He stated that he would be able to perform the journey back in little more than two. This speaks well for the trail-making facility of this part of the country, and we hope ere long to see a land route opened between this place and Pitt River.

THE MOUTH OF THE FRASER.—We understand that Mr. Titcomb beat up the Semiahmoo Slough with the barque Vickery. His having done so seems to have given great umbrage in certain quarters interested in the *quasi* 'difficulties of the Fraser,' who stoutly deny the possibility of even a wherry accomplishing the feat.

EXTRAORDINARY GROWTH.—Mr. Herring showed us yesterday some samples of celery which he raised in his garden, that for size and quality it would be difficult to find their equal. Indian corn is also grown as luxuriant here as in any portion of the United States, and the demand for it in New Westminster keeps pace with the supply. Mr. Herring assures us that he can raise as fine peaches in his garden on Fraser River as can be obtained any place. This affords a rather favorable contrast to the agricultural capacity of Vancouver Island, where neither of the latter two articles can be produced.

IN our last issue a correspondent from Rock Creek, unwittingly we are sure, spoke rather coarsely of Mr. Hotchins of Fort Hope. We have since learned that the detention of papers was not caused by that gentleman as the correspondent surmised. Mr. Hotchins is a respectable merchant of Hope, and has too high a reputation to be for a moment suspected of such trifling as was rather pointedly hinted at.

MUNICIPAL CONTRACTS.—The following are the names of the contractors for performing the municipal work recently advertised, with the respective amounts attached:—For grading Columbia-street and part of Mary-street—Watson & Woodside were awarded Section 1, at $792; section 2, $370; section 3, $242; section 5, at $175—total $1579. Valentine Hall was awarded section 4, at $190; section 6, $210; section 7, $200—total, $600. Howison, Campbell & Co., section 8, at $100. Total for grading, $2279. For chopping down timber and brushwood on side and back streets—George Hesselwood, sections 1, 3 4 11, 15, and 17, at $135; George Hodgkinson, 6 and 12, $150; William Ross, section 8, $100; W. J. Crawford, section 11, $100; John Hall, sections 2, 5, 7, 9, 13, 14, and 16, $296—total, $1281. Total, for all contracts, $3576.

THE steamer Otter will arrive this morning, and continue to ply between Victoria and New Westminster once a week.

MUNICIPAL COUNCIL.

Monday, Sept. 24.

The Council met pursuant to adjournment. Present: The President (Mr. M'Clure), Messrs. Homer, Cormac, Armstrong, Holbrook, and Manson.

After some unimportant business had been dispatched the Court of Appeals and Revision was adjourned until the following evening, at seven o'clock.

The tenders for chopping and clearing streets and for grading Columbia-street were then read, after which the Council went into Committee of the Whole, Mr. Cormac in the chair.

Sections 1, 2, 3, 4, 5, 7, 9, 10, 13, 14, 15, 16, and 17, for chopping the streets were awarded to George Hesselwood; section 11, to W. J. Crawford & Co.; section 6 and 12 to George Hodgkinson; and section 8 to Wm. Ross.

The sections for grading and clearing Columbia-street and a part of Mary-street were awarded to the following parties:—Sections 1, 2, 3, and 5, R. Watson; sections 4, 6, 7, V. Hall; and section 8, Howison & Co.

The Council then resumed, and the clerk was instructed to make out contracts and have them signed the following evening.

The Council then adjourned till 7 o'clock p.m. next day.

Tuesday, Sept. 25.

Council met pursuant to adjournment. Present:—The President, and Messrs. Homer, Cormac, Armstrong, Holbrook and Manson.

The Assessment Roll was then discussed in Committee of the Whole and revised from Block 1 to 14, after which the Council adjourned till 7 o'clock the following evening.

Wednesday, Sept. 26.

Council met at the hour appointed when the following members attended:—The President, Messrs. Homer, Cormac, Holbrook, and Manson.

The Council went into Committee on the revision of the Assessment Roll, and completed the work, which was afterwards adopted by the Council.

It was then moved by Mr. Homer, and seconded by Mr. Holbrook, that the Revised Assessment be advertised in the NEW WESTMINSTER TIMES. Carried.

Mr. Holbrook moved, and Mr. Manson seconded, that the time for cutting down trees on private lots be extended till the end of October, at the expiration of which time the Council to have all lots that remain uncleared chopped at the owners' expense, without further notice; and an advertisement to this effect be inserted in the next issue of the 'New Westminster Times.' Carried.

It was moved by Mr. Holbrook, and seconded by Mr. Homer, that the President be authorized to sign all contracts on behalf of the Council, which was carried.

George Hesselwood having declared his inability to chop sections 2, 5, 7, 9, 13, 14, and 16, they were awarded to John Hall & Co., being the next lowest tenderers.

The Council then adjourned till Saturday (this evening) at 7 o'clock.

CORRESPONDENCE

Under this head we shall allow our readers full liberty to express their sentiments on all questions pertaining to the public good or interest, whether we coincide with those opinions or not. We will, consequently, not be responsible for anything contained in our "correspondence." We would, at the same time, however, remark that all communications must have BONA FIDE *signatures, and written on one side of the paper only. Brevity also should be adhered to.*

THE NEGROPHOBIA WORTHIES OF PORT DOUGLAS.

To the Editor of the New Westminster Times.

SIR,—As J. Boles Gaggin, Esq., J.P., has been accused of the frightful crime in a British magistrate of putting two negroes on a jury at this place, I think it no more than right that the public should know the circumstances of the case, and who are his accusers.

A card has lately been published in one of the Victorian papers signed by the American portion of our citizens, denouncing J. Boles Gaggin, Esq., for having summoned two negroes to serve on a jury. The world knows that a large portion of the American people hate the negro race, and will do all in their power to degrade it; some of our low-principled Britishers when amongst them can descend very easily to their level. But if any one wants to find out who are the citizens of Port Douglas, let them look to one of your back copies, August 15, and he will find a letter almost unanimously signed by them to the Justice of the Peace, pledging themselves to assist him in furthering the ends of justice, and defeating the aims of malicious persons.

If the laws of England justify our magistrate in putting those negroes on the jury, is it not a piece of ignorance as well as insolent presumption to attempt to set those laws at defiance? But the fact of the matter is, a number of those who signed the card are the malicious persons before alluded to, and the rest are men in whom it is evident no confidence can be placed, as they signed both cards, and would be equally inclined to put their names to any paper that would tend to give them a little notoriety. The ridiculous stupidity of a lot of ignorant Americans trying to alter English laws in a British colony might well excite our pity and our laughter. Can Englishmen go into the State of California, and with two or three Americans, call meetings and denounce the Judge of a Court for doing justice, or could Englishmen get justice in California? Americans enjoy all the privileges in this country that British subjects possess; and all the thanks the country gets from them is the ignorant abuse of our Queen.

All this talk and bugbear arose about two or three peaceable black men, who never did or ever will harm them without a cause. They certainly make much better citizens than those who malign them. The laws of England will, however, I am inclined to think, be carried out even despite the magnates who signed the card.

AUGUSTUS.

Port Douglas, Sept. 22.

REVISED ASSESSMENT ROLL OF THE CITY OF NEW WESTMINSTER, FOR THE YEAR 1860.

BLOCK I.

Lots 1, 2, 3, 4, 5, 6, 7, 8, 9, £40 each; lot 10, £45; lot 11, £50; lot 12; £55; lots 13 and 14 £60 each; lot 15, £65; lot 16, £70; lot 17, £75; lot 18, £80; lot 19, £85; lot 20, £100.

BLOCK II.

Lot 1, £120; lot 2, £130.

BLOCK III.

Lot 1, 350*l.*; lots 2 and 3, 325*l.* each; lot 4, 400*l.*

BLOCK IV.

Lot 1, 500*l.*; lot 2, 450*l.*; lot 3, 475*l*; lot 4, 500*l.*

BLOCK V.

Lot 1, 600*l.*; lot 2 550*l.*; lot 3, 575*l.*; lots 5, 6, 7, 8, 9, 10, 11, 600*l.* each.

BLOCK VI.

Lot 1, 600*l.*; lots 2 and 3, 550*l.* each; lot 4, 600*l.*

BLOCK VII.

Lot 1, 600*l.*; lot 2, 500*l.*; lot 3, 400*l.*; lot 4, 350*l.*; lot 5, 300*l.*; lot 6, 275*l.*; lot 7, 250*l.*; lot 8, 225*l.*; lot 9, 200*l.*; lot 10, 140*l.*; 11, 120*l.*; 12, 110*l.*; 13, 14, 15, 105*l.* each; 16, 120*l.*

BLOCK VIII.

Lot 1, 40*l.*; lot 2, 25*l.*; lot 3 20*l.*; lot 4, 25*l.*; lot 5, 30*l.*; lots 6 and 7, 25*l.* each.

BLOCK IX.

Lot 1, 35*l.*; lots 2 and 3, 30*l* each; lot 4, 31*l.*; lot 5, 32*l*; lot 6, 34*l*; lot 7, 37*l*; lot 8, 38*l*; lot 9, 39*l*; lot 10, 50*l.*

BLOCK X.

Lot 1, 55*l*; lot 2, 40*l*; lot 3, 60*l*; lot 4, 70*l*; lot 5, 50*l.*

BLOCK XI.

Lot 1, 120*l*; lot 2, 80*l*; lots 3 and 4, 60*l* each; lots 5 and 6, 70*l* each; lot 7, 60*l*; lot 8, 62*l*; lot 9, 64*l*; lot 10, 80*l.*; lot 11, 120*l*; lot 12, 106*l*; lot 13, 110*l*; lot 14 160*l*; lot 15, 200*l*; lot 16, 120*l*; lots 17, 18, 19, 100*l* lot 20, 110*l.*

BLOCK XII.

Lot 1, 300*l*; lot 2. 200*l*; lots 3 and 4, 120*l*; lot 5, 130*l.*

BLOCK XIII.

Lots 1 and 2, 400*l*; lot 3, 200*l*; lot 4, 130*l*; lots 5 and 6, 140*l.* each; lots 7 and 8, 120*l.* each; lot 9, 140*l*; lot 10, 110*l*; lots 11 and 12, 100*l.* each; lot 13, 120*l*; lot 14, 130*l*: lot 15, 110*l.* lot 16, 110*l*; lot 17, 100*l*; lots 18, 19, 20, 21, 22, 23, 24, 400*l.* each; lot 25, 425*l.*

BLOCK XIV.

Lot 4, 140*l*; lot 5, 240*l.*

Block 15.

Lot 1, 240*l*; lots 2, 3, and 4, 100*l* each; lot 5, 140*l.*

Block 16.

Lots 1 and 2, 130*l* each; lot 3, 80*l*; lot 4, 77*l*; lot 5, 72*l*; lot 6, 68*l*; lot 7, 65*l*; lot 8, 63*l*; lot 9, 60*l*; lot 10, 65*l.*

Block 17.

Lot 1, 80*l*; lots 2, 3, 75 each; lot 4, 68*l*; lot 5, 64*l* lot 6, 70*l*; lot 7, 100*l*; lot 8, 80*l*; lots 9 and 10, 85*l* each; lot 11, 90*l*; lot 12, 115*l.*

Block 18.

Lot 1, 60*l*; lots 2, 3, 4, 5, 6, 55*l* each; lots 7, 8, 9, 10, 60*l*; lot 11, 65*l*; lot 12, 80*l.*

Block 19.

Lots 1 and 2 65*l* each; lot 3, 54*l*; lot 4, 50*l*; lot 5, 48*l*; lot 6 and 7, 50*l* each; lot 8, 20*l*; lots 9, 10, 11, 42*l* each; lot 12, 45*l*; lot 13, 40*l*; lot 14, 42*l*; lot 15, 40*l*; lots 16 and 17, 42*l* each; lots 18, 19, 20, 40*l* each; lot 21, 42*l.*

Block 20.

Lot 1, 36*l*; lot 2, 30*l*; lot 3, 35*l*; lots 4, 5, and 6, 60*l* each; lot 7, 80*l*; lot 8, 40*l.*

Block 21.

Lot 1, 35; lots 2, 3, 4, 30*l* each; lots 5, 6, 7, 32*l* each; lot 8, 34*l*; lot 9, 36*l*; lot 10, 38*l*; lot 11, 40*l*; lot 12, 60*l*; lot 13, 55*l*; lots 14 and 15, 50*l* each; lot 16, 55*l.*

Block 22.

Lot 1, 35*l*; lots 2, 3, 4, 5, 6, 7, 8, 30*l* each; lot 9, 32*l*; lots 10 and 11, 42*l* each; lots 12 and 13, 34*l* each; lots 14 and 15, 36*l* each; lot 16, 38*l*; lot 17, 50*l*; lot 18, 45*l*; lot 19, 42*l*; lot 20, 30*l*; lots 21, 22, 23, 32*l* each; lot 24, 20*l*; lot 25, 40*l*; lots 26, 27, 28, 30*l* each; lots 29, 30, 31, 32*l* each.

Block 23.

Lot 1, 52*l*; lot 2, 50*l*; lots 3 and 4, 40*l* each; lots 5 and 6, 45*l* each; lots 7, 8, 9, 40*l* each; lot 10, 42*l*; lot 11, 44*l*; lot 12, 55*l*; lot 13, 70*l*; lots 14 and 15, 60*l* each; lot 16, 100*l*; lot 17, 90*l*; lot 18, 80*l*; lot 19, 65*l*; lots 20 and 21, 60*l* each; lots 22 and 23, 50*l* each; lot 24, 55*l.*

Block 24.

Lots 1 and 2, 70*l* each; lots 3, 4, 5, 60*l* each; lots 6 and 7, 70*l* each; lot 8, 75*l*; lot 9, 80*l*; lots 10 and 11, 70*l* each; lot 12, 80*l*; lot 13, 90*l*; lot 14, 110*l.*

Block 25.

Lot 1, 80*l*; lots 2 and 3, 75*l* each; lot 4, 90*l*; lot 5, 100*l*; lots 6 and 7, 90*l* each; lot 8, 100*l.*

Block 26.

Lot 1, 60*l*; lots 2, 3, 4, 5, 50*l* each; lot 6, 55*l* lot 7, 60*l*; lots 8, 9, 10, 11, 55*l* each; lot 12, 65*l.*

Block 27.

Lot 1, 50*l*; lots 2, 3, 4, 5, 40*l* each; lot 6, 44*l*; lot 7 55*l*; lots 8, 9, 10, 11, 50*l* each; lot 12, 60*l.*

Block 28.

Lot 1, 40*l*; lots 2 and 3, 35*l* each; lots 4, 5, 30*l* each; lot 6, 35*l*; lots 7, 8, 9, 10, 11, 30*l* each; lot 12, 40*l*; lot 13, 35*l*; lot 14, 50*l*; lot 15, 44*l*; lot 16, 48*l*; lot 17, 65; lot 18, 55*l*; lots 19, 20, 21, 22, 23, 48*l* each; lot 24, 50*l.*

Block 29.

Lot 1, 55*l*; lots 2, 3, 4, 5, 6, 7, 8, 9, 50*l* each, lot 10, 65*l*; lot 11, 60*l*; lots 12, 13, 14, 15, 16, 55*l* each; lot 17, 65*l*; lot 18, 60*l.*

Block 30.

Lot 1, 55*l*; lots 2, 3, 4, 5, 50*l* each; lot 6, 55*l*; lot 7, 75*l*; lots 8, 9, 10, 60*l* each; lot 11, 62*l*; lot 12, 66*l.*

Block 31.

Lot 1, 40*l*; lots 2, 3, 4, 5, 6, 7, 8, 30*l* each; lot 9, 35*l*; lot 10, 50*l*; lots 11, 12, 13, 14, 15, 16, 17, 40*l* each; lot 18, 45*l.*

Block 32.

Lot 1, 44*l*; lot 2, 40*l*; lots 3, 4, 5, 6, 35*l* each; lots 7, 8, 9, 10, 11, 12, 13, 14, 30*l* each; lot 15, 32*l*; lots 16, 17, 18, 19, 30*l* each; lots 20 and 21, 45*l* each; lots 22, 23, 24, 25, 26, 27, 28, 29, 40*l* each; lot 30, 44*l.*

Block 33.

Lot 1, 35*l*; lots 2, 3, 4, 5, 30*l* each.

VALENTINE HALL,
Town Clerk.

New Westminster, Sept. 29, 1860.

SHIPPING INTELLIGENCE.

ARRIVALS.

Sept. 24—schr Nonpareil, Schaff, Victoria, general cargo.
Sept. 26—str Wilson G. Hunt, Welch, Victoria, general merchandise.
28—str Caledonia, Frain, Victoria.
Sept. 28—str Col. Moody, Irving, Hope.

DEPARTURES.

24—canoe Uncle Sam, Gouche, Victoria.
24—schr Nonpareil, Schaff, Fort Simpson.
24—str Caledonia, Frain. Victoria.
26—Boat G. B. Scott, Scott, Victoria.
Sept. 29—str Wilson G. Hunt, Welch, Victoria.

HENRY HOLBROOK,
COMMISSION MERCHANT,
Liverpool Wharf, Columbia-street, New Westminster, British Columbia.

BONDED STORAGE always ready for 500 tons of goods, and every accommodation for landing merchandise on his wharf; wharfage 25 cents per ton.

For Sale ex recent arrivals—
100 sacks Bran,
100 bales California Oat Hay,
50 sacks Wheat,
1000 sacks Barley,
10 sacks Barboe's Sugar-cured Hams,
20 firkins Butter,
10 casks S. I. Molasses,
20 cases Preserved Chicken,
20 cases Roast Mutton,
10 cases San Francisco Pilot Bread,
5 cases Java Ground Coffee, &c., &c.,
and a general assortment of goods suitable for this market. se29-1m

MUNICIPAL NOTICE.

NOTICE is hereby given to owners of town lots in New Westminster, that unless they have their lots cleared on or before the last day of October, the Municipal Council will proceed to clear all lots remaining uncleared, at the expense of the owners, without further notice. And further that all trees falling from town lots on the streets, squares, or other public property, must be removed at the expence of the owners.

By order.

VALENTINE HALL.
New Westminster, Sept. 29, 1860. Town Clerk.

HENNESSY'S BRANDY,

IN ONE DOZEN CASES.

HENDERSON & BURNABY,

WHARF-STREET, VICTORIA.

se29-tc

Government Notices and Proclamations.

NOTICE.

Colonial Secretary's Office, 31st August, 1860.

THE GOVERNMENT GAZETTE for British Columbia, heretofore published in the Colony of Vancouver Island, having been discontinued as a separate pamphlet, notice is hereby given that from this date and until further notice all Government advertisements and Proclamations, and other matters useful and necessary for general information and guidance, will be published in the columns of the NEW WESTMINSTER TIMES newspaper; and such publication shall in all cases be taken and deemed as publication in the *Government Gazette*.

By command of his Excellency.

WILLIAM A. G. YOUNG,
Acting Colonial Secretary.

OFFICIAL NOTICE.

GOVERNMENT ASSAY OFFICE,
NEW WESTMINSTER, BRITISH COLUMBIA.
September 1st, 1860.

ASSAYS OF GOLD BULLION are made on the following terms, and under the following conditions:—

1. A receipt will be given to the Depositor for the exact gross weight of his deposit.
2. The resulting ingot will be delivered to any party returning the aforesaid receipt, whether the Depositor or any one else, and the party returning the receipt will be required to cancel it by his signature at the time of receiving the ingot.
3. Each ingot will be stamped with its *number*, corresponding to its number in the official records, with its *weight*, in ounces and decimals of ounces, and its *fineness* in thousandths; also with a Government Cipher, to represent a crown over the letters VR.
4. With each ingot will be given a certificate, signed by a Government officer, of the weight of the deposit *before melting; its weight after; the fineness;* the charge for assaying; and such certificate will have tables of British Mint valuation and of the latest San Francisco valuations, whereby parties may calculate for themselves the value of the bar for English or American markets.
5. For all bars not exceeding 50 ounces in weight, a charge of seven shillings and six pence (7s. 6d.) sterling will be made, and for every additional 10 ounces a fraction of same, one shilling and six pence (1s. 6d.).

All clips are retained in the Government Assay office; but on bars not exceeding 10 ounces in weight, allowance will be made off the assay charge, for the value of the clip.

ASSAYS OF ORES are made at the charge of One Pound (£1.) for each specimen experimented upon.

FOR A COMPLETE ANALYSIS OF ANY MINERAL, Two Pounds (£2.) is the charge.

W. DRISCOL GOSSETT.

VANCOUVER ISLAND COLONY.

NEWCASTLE TOWN.

Lands and Works Office,
Victoria, Sept. 3, 1860.

ON the first day of October, proximo, at 11 a. m., will be sold by auction, at the above office, Lots in the above town, and suburban lots adjacent thereto. Upset price of town lots will be Five Pounds each. Upset price of *suburban lots, varying from* 3½ to 5 acres, will be Five Pounds per acre.

TERMS OF SALE:

1. The lots will be offered for sale separately, and will be sold to the highest bidder. The upset price of each town lot will be £5 sterling, and of the suburban lots according to the acreage at the rate of £5 per acre.
2. Ten per cent deposit to be paid at time of sale. The balance within one week from date of sale. In default thereof the lot with the deposit paid thereon will be forfeited.
3. A *transferable certificate of title will be given on* payment of the purchase money in full, and the legal title so soon after the sale as the Indentures can be returned from England.

By command of his Excellency,

(signed.) B. W. PEARSE,
Acting Colonial Surveyor.

PUBLIC NOTICE.

GOVERNMENT ASSAY OFFICE.

Assays are made with the utmost despatch.

Office open from 10, a. m., to 4, p. m., except on Sunday days, when deposits will be received for assay from 8, a. m.

W. DRISCOL GOSSET.

New Westminster, Aug. 1, 1860.

NOTICE TO MARINERS.

Colonial Secretary's office,
10th September, 1860.

THE BUOY on the North Sand Head at the entrance of Fraser River having disappeared, notice is hereby given that the same has been replaced by a new SPAR buoy, painted in vertical lines black and white, and surmounted be a basket Beacon painted red.

The buoy is in the same position as indicated in Captain Richard's notice, of 24th September, 1859, but is now in 12 feet water at low water.

WILLIAM A. G. YOUNG,
5w Acting Colonial Secretary.

TREASURY OF BRITISH COLUMBIA,
Victoria, V. I., June 1, 1850.

GOVERNMENT DRAFTS, at thirty days' sight, are occasionally issued on the Lords Commissioners of Her Majesty's Treasury, London. For particulars apply to W. DRISCOLL GOSSET,
Aug8-tc Treasurer.

MACDONALD & CO.,

OFFICE ON YATES STREET, VICTORIA, pay the highest price for Gold Dust. Issue Sight Drafts on Messrs. Tallant & Wilde, San Francisco, at par." m10-3m

HENDERSON & BURNABY

WHARF STREET, VICTORIA,

HAVE JUST RECEIVED, ex Armistice, from London:

Superior Pale Sherry, in bulk;
Port Wine, choice, in cases;
Hennessy's Brandy } in cases;
McKenzie's Small Still Whiskey }
Vine. Growers' Brandy, in bulk;
Tanqueray's Ginger Brandy, in cases;
&c., &c., &c.,

which they offer for sale on the most reasonable terms since 13th, 1860. tc

DICKSON, CAMPBELL, & CO.,
COMMISSION MERCHANTS,
Corner of Wharf and Johnson streets,
VICTORIA, V. I.

N. DICKSON & Co., - - - London.
DICKSON, DEWOLF, & Co., - - San Francisco.
a21-3m

LANGLEY BROTHERS,

IMPORTING DRUGGISTS,

Yates-street, Victoria,

HAVE received, direct from London, a choice selection of

DRUGS, CHEMICALS, SURGICAL INSTRUMENTS,
PATENT MEDICINES, and PERFUMERY.

ATKINSON'S INFANT'S PRESERVATIVE.
Cockle's Anti-Bilious Pills,
Keating's Cough Lozenges,
Murray's Fluid Magnesia,
Curling's Sparkling Citrate of Magnesia,
Superior Seidletz Powders,
Essential Oil of Ripstone Pippin,
Essential Oil of Pine Apple,
Essential Oil of Strawberry,
Essential Oil of Raspberry,
Essential Oil of Jargonel Pears,
Essential Oil of Nectar,
Rowland's Macassar Oil,
Rowland's Odonto,
Rowland's Kalydor,
Gosnell's Colognes,
Gosnell's Cherry Tooth Paste,
Gosnell's Soaps,
Gosnell's Hair Brushes. se22-tc

FRASER RIVER PICKLED AND SMOKED SALMON

FOR SALE a large quantity of Pickled and Smoked Salmon, cured this season in the best style, by the Pioneer fisherman,

C. H. MORSE,
Fort Langley,

Any orders left with the Purser of the steamer Col. Moody, will meet with prompt attention. Prices moderate. au15-3m

MAYER, REINHART, & CO.,

WHOLESALE DEALERS AND IMPORTERS OF

WINES, LIQUORS, ALES, AND CIGARS

Liverpool Wharf

NEW WESTMINSTER,

BEG TO INFORM Traders and Miners, and the public generally, that they now have on hand a large

STOCK OF

ASSORTED MERCHANDISE,

suitable for

BRITISH COLUMBIA.

They will hereafter receive all their goods direct from San Francisco,
and be enabled to sell at VICTORIA PRICES.

RECEIVED EX N. S. PERKINS and WAVELET from San Francisco direct,

200 bbls Golden Age Flour;
100 do Golden Gate do
55 do Eureka do
50 do Eclipse do
25 do Self-rising do
200 sacks Barley;
350 sacks Beans;
200 mats China, No. 1, Rice;
200 mats China, No. 1, Sugar.

Also for sale, Pork, Bacon, Hams, Lard, Candles, Soap
Cheese, Coffee, Teas, N. O. and S. I. Sugars,
Powdered and Crushed Sugars, Boston Syrups, Assorted Syrups,
Hunt's and Collins'
Axes,
Wrought and
Cut Nails, Powder, shot, and
Percussion Caps, Pitch and Tar, all sizes
of Rope, and Boats' Oars.

A LARGE

ASSORTMENT OF CLOTHING

Hats,
Caps, Boots,
Shoes, Tobacco,
Cigars, Stationery,
Perfumery, Duck, Drilling
Dry, Fancy, and Millinery Goods.
—also—

A large variety of Ribbons, Bonnet, and Dress Trimmings, Musical Instruments, Table and Pocket Cutlery
Paints, Oils, and Dye-stuffs,
FRESH GARDEN SEEDS,
CARPETS, DRUGGETS, MATTING, &c., &c.
m21-1m

CHOICE OLD WINES AND BRANDIES.

W. H. OLIVER,
IMPORTER AND WHOLESALE DEALER IN
FINE OLD WINES, BRANDIES, & SPIRITS
Johnson street, opposite Wharf street,

Is in constant receipt, by every arrival, of new and fresh goods belonging to the trade, in bulk and cases.

Traders, dealers, and Proprietors of Bars, are invited to call and examine my stock, where they will find a most complete and full assortment of everything comprised in the Liquor line, and at the lowest prices.

SUPERIOR CALIFORNIA WINE,
a very choice, light, and pure wine for family use, in cases and packages. Its purity can be depended upon, and is worthy the attention of all connoisseurs.
je20-1m

H. WATERS, TINSMITH, &c.,
NEW WESTMINSTER, B. C.,

INFORMS the Traders and Miners of Fraser River that he is now prepared to furnish all kinds of camping utensils, in Tin, Iron, and Copper, fit for Miners and Family use.

Also, Gutters and Leaders.
Job Work promptly attended to a43m

J. HERKIMER,

GROCER AND GENERAL DEALER,

COLUMBIA STREET, NEW WESTMINSTER,

KEEPS constantly on hand a well selected stock of Family Groceries and Provisions. se22-tc

LIVERPOOL WHARF,

WILL IN FUTURE be under the control and supervision of M. MAYER & Co.
N. B. Wharfage 25 cents per ton.

COLONIAL HOTEL,

COLUMBIA STREET, NEW WESTMINSTER.

PROSPER & FRANK GRELLEY, would respectfully inform the public that they have just opened their NEW HOTEL, and are ready to accommodate travellers or residents of New Westminster with the choicest eatables the market affords. The sleeping apartments are fitted up in a style that neither Vancouver Island nor British Columbia can excel, and the wines and liqueurs, while enumerating all that a first-rate hotel should boast of, are of the very best and finest description.

Private dining rooms can be always obtained, and dinners, &c., gotten up on the shortest notice.
m9-3m

MAYER, REINHART, & CO.,
FORWARDING AND COMMISSION MERCHANTS,
NEW WESTMINSTER, B. C.,

HAVING concluded arrangements for a regular line of vessels, to run twice a month direct, from San Francisc to this place, would be pleased to receive orders for British Columbia.

Letters addressed to us in care of Messrs. Mayer, Reinhart, & Co., Victoria, V. I., John Dewar, and O. H. Gehricke, San Francisco, Ca., will meet with prompt attention.
m21-1m

LEVI & BOAS
Scott's Wharf.

WHOLESALE and RETAIL Dealers in all sorts of DRY GOODS, CLOTHING, BOOTS and SHOES, &c. Have always on hand a large assortment of Provisions and Groceries direct from San Francisco, will sell them at the lowest market prices.

All orders from the country will be promptly attended to.
m28, 3m

ERNEST PICHT,

BREWER,

a4-3m NEW WESTMINSTER.

VICTORIA PRICES CURRENT AND SHIPPING LIST.

PUBLISHED every fortnight in time for the California Mail Steamer. The prices Current contains the correct and authentic rates and prices of all descriptions of articles in the Victoria market, as well as reliable reports of the state of trade, shipping, &c. It is as invaluable as an index and commercial authority to every *merchant and tradesman as it is a desirable* medium for advertising. Printed for A. F. MAIN at the office of the V. I. *Gazette*, Victoria.

PACIFIC FOUNDRY AND MACHINE SHOP,
FIRST-STREET, SAN FRANCISCO.

We continue to manufacture, at the above well known establishment,

Steam Engines,
Quartz
Flour,
Saw Mill,

and other machinery, of every description, and Iron and Brass Castings of all kinds.

From the long experience we have had, and the superior tools and machinery, and the very large collection of patterns at our command, we feel confident that our facilities for turning out the best style of work, with dispatch, and at the lowest rates, are not surpassed on the Pacific coast.

Russia Iron Screens for Quartz Mills, made at short notice. *Orders for all kinds of work will receive prompt* attention.

GODDARD HANSCOM, & RANKIN,
je20-6m Late GODDARD & Co.

SEED WHEAT.

THOMAS PATTRICK, & Co., have some choice lots of Seed Wheat on hand from Australia, Mexico, the Mediterranean, and Van Dieman's Land.

Farmers are invited to inspect samples.

For Sale by
THOMAS PATTRICK & Co.,
Corner Government and Johnson streets, Victoria.
m21-1m

G. VIGNOLO,

IMPORTER and Dealer in Havana Cigars, and Cigaritos, Johnson-street, opposite Wharf-street, Victoria. m17-3m

THE BLESSING OF HEALTH
BY
HOLLOWAY'S PILLS.

Why are Diseases so Fatal in Tropical Climates?

Merely because we prescribe for their effect, instead of their cause, and try to relieve symptoms instead of striking at their root. The action of these Pills is precisely the reverse. They expel from the secretive organs and the circulation the morbid matter which produces inflammation, pain, fever, debility, and physical decay; and the basis of disease being removed, its *manifestations vanish. While ordinary remedies only* afford a temporary respite to the sufferer, whereas these Pills annihilate the disorder.

Ill Health in Hot Countries.

Frequently arises from nervous disorders affecting the action of the heart and deranging the whole animal economy; these fine Pills will restore the nervous system however deranged, and bring back health and spirits when all other medicine has failed.

Bilious and Liver Complaints.

Frequently lead to the worst phases of human suffering, yet how many in the East and West Indies, and most of our Foreign Possessions, are thus afflicted, unknowing the means of cure placed within their grasp; such should take a few boxes of these Pills according to the directions given in the books, and their ailments will quickly leave them.

Dropsical Swellings and Turn of Life.

This is a most disastrous period in woman's history, it destroys thousands, the whole of the gross humors collect together, and like a tide sweep away health and life itself, if not timely and powerfully checked. The *most certain remedy for all these dangerous symptoms* is Holloway's Pills. Armed with this great antidote, the fiery ordeal is passed through, and the sufferer is once more restored to the possession of unimpaired health. These Pills are equally efficacious in all female complaints, and obstructions at the dawn of womanhood.

Stomach and Liver Complaints.

These are complaints of the million, particularly of those in warm latitudes; few escape them; and, if neglected, they lead to innumerable dangerous maladies. But why neglect them when Holloway's Pills will eradicate them as certainly as water extinguishes fire? They relieve the bowels, purify the fluids, and invigorate the system and the constitution at the same time. They are admitted by virtue of special decrees into the dominions of despotism, and thus have become a great household remedy.

Dysentery and Bowel Complaints.

These famous Pills should be taken once or twice a week by all classes in this part of the world, by which means, none need fear the attacks of these direful scourges.

A Word to Females.

The local debility and irregularities which are the special annoyance of the weaker sex, and which, when neglected, always shortens life, are relieved for the time being and prevented for the time to come, by a course of this mild but thorough alterative.

Holloway's Pills are the best remedy known in the world for the following diseases:—

Bilious Complaints	Erysipelas	Stone and Gravel
Blotches on the skin	Female Irregularities	Liver Complaints
		Lumbago
Bowel Complaints	Fevers of all kinds	Piles
Colics		Retention of Urine
Constipation of the Bowels	Fits	Scrofula, or King's Evil
	Gout	
Consumption	Head-ache	Sore Throats
Debility	Indigestion	Secondary Sympt
Dropsy	Inflammation	Tic Douloureux
Dysentery	Tumours	Ulcers
Venereal Affections	Worms of all kinds	Weakness, from whatever cause, &c., &c.

Sold at the establishment of PROFESSOR HOLLOWAY, 244, Strand, (near Temple Bar) London. also by all respectable Druggists and Dealers in medicines throughout the civilized world.

☞ There is a considerable saving by taking the larger sizes.

N. B.—Directions for the guidance of patients in every disorder are affixed to each box.

CURTIS & MOORE, Agents, Yates-st., Victoria.

NEW GOODS.

RECEIVED at STATIONERS' HALL, a large addition to our stock of

BOOKS AND STATIONERY,

carefully selected from a well-filled market, containing many New and Popular Books among them.

STATIONERY,

both low priced and superfine, of every description, in lots, to wholesale or retail.

A Beautiful Assortment of
GOLD PENS, AND FINE POCKET CUTLERY.

Also,—Many articles of Staple and Fancy Stationery, and Standard aad Miscellaneous Books heretofore not to be had in this market.

HIBBEN & CARSWELL,
ju13-1m Yates-street, Victoria.

FURNITURE.

BY LATE ARRIVALS, the undersigned have received additions to their hitherto well-assorted stock of Furniture—and now offer

Painted sets, ten pieces;
Extension Tables, 8 and 10 feet long;
Centre Tables, serpentine and round ops, assorted sizes;
Card Table, harp and square pillars
Common Tables, 2½, 3, and 3½ long;
Bedsteads, Mahogany, French, Cottage, double and single;
Lounges, spring seats, in damask and leather covers;
Sofas, spring seats, hair cloth, with round and pillow ends;
Desks, with fall and door fronts;
Cheffoniers, walnut and mahogany carved fronts, 3 shelves, fret work;
Bureaus, one-half marble top, scroll and painted pine, 4 and 6 drawers;
What-nots, walnut and mahogany, 5 and 6 shelves;
Mirrors, in gilt and mahogany frames, assorted sizes, for parlors, chambers, and saloons;
Children's Cribs and Cradles, also High and Low Chairs, assorted sizes;
Chairs, Mahogany, Hair-cloth, spring seats, cane and wood seat, office, oak, dining, Grecian cane, heavy barroom, and common wood seat;
Rockers, spring seats, mahogany and cane seats and backs, sewing and arm;
Sinks, Washstands, Chair Cushions, Coverlets, Towel Racks, Willow Cribs, &c.

—ALSO—

BEDDING,

Pulu, Curled Hair, Moss, Wool, and Straw Mattresses, best Feather Pillows, all sizes; in the manufacture of which we use none but the best materials, and guarantee our work.

PIERCE & SEYMOUR.
Broad-street, between Yates and View streets.
Victoria, V. I., April 11, 1860. 3m

AN ASTONISHING REMEDY!

HOLLOWAY'S OINTMENT.

It Expels Disease!

It is said that all productions of human skill have their day, and are superseded by new inventions or discoveries. Not so with this remedy. "It is not for a day, but for all time, and in all countries." And Why? Because it strikes at the generic root of all diseases in the blood, and medical art can accomplish nothing beyond that. The Ointment, penetrating through flesh and fibre, like water through a porous substance, reaches the germ or disease, such as scrofula, erysipelas, cancer, tumor, and all eruptive and ulcerous discharges in the circulation, and eradicates the taint at once and forever in this climate.

Bad Legs.

This Ointment will cure any case of Bad Leg even if of twenty years standing, or however hard or discolored the flesh may be, or if swollen the size of a person's body, provided the Ointment is well rubbed into the whole of the parts affected twice a day in large quantities, and the parts kept covered with linen rags thickly spread with the Ointment; from this mode of treatment, a plentiful discharge of unhealthy humor will follow, until the wounds are all healed on the leg, or other parts assume their natural appearance.

Old Wounds, Sores, and Ulcers.

The most inveterate cases of bad legs, scrofulous, or other sores, are cured, if of 20 years standing, by the joint use of the Ointment and Pills. The effect of this unrivalled remedy upon virulent ulcers and sores, is almost miraculous. It first discharges the poison which produces suppuration and proud flesh, and thus the cures which its healing properties afterwards complete, are safe as well as permanent. It has a wonderful effect in the cure of sores occasioned by mosquetos, sandflies, or giggers.

Piles.

This Ointment will cure the worst cases of Piles if used according to the printed directions even if of 20 years standing.

Eruptions on the Skin.

Blotches, pimples, dry eruptions, and all irritations of the skin, fade and disappear after a few applications of Holloway's Ointment. In these cases brisk friction is indispensable. Many of the ordinary eruptions are caused by suppressed perspiration, and as this penetrating unguent at once opens the pores, and invigorates the absorbents, it dissipates the inflammation by a double process. Ladies whose faces or arms are disfigured by cutaneous diseases, may readily remove the blemish and restore to the skin its natural tint, flexibility, and softness, by the use of this safe but powerful counter-irritant.

King's Evil, Fever Sores.

In cases of King's Evil where medicinal waters, lotions, and every recipe of pharmacopœia have proved useless, the Ointment will accomplish a thorough cure. Fever sores heal quickly under its influence, and its relaxing effect upon contracted sinews is truly wonderful.

Rheumatism, Scrofula, Erysipelas.

These are among the most terrible and agonizing diseases, yet in their worst forms, and when seemingly incurable, they invariably disappear under a persevering application of this soothing, healing antidote to pain and inflammation.

Both the Ointment and Pills should be used in the follow in cases:—

Bad Legs.	Contracted and Stiff Joints.	Scalds.
Bad Breasts.		Sore Nipples.
Burns.	Elephantiasis.	Sore-throats.
Bunions.	Fistulas.	Skin-diseases.
Bite of Mosquetoes and Sand-Flies.	Gout.	Scurvy.
	Glandular Swellings.	Sore-heads.
Coco-bay.		Tumors.
Chiego-foot.	Lumbago.	Ulcers.
Corns (soft).	Piles.	Wounds.
Cancers.	Rheumatism.	Yaws.

Sold at the establishment of PROFESSOR HOLLOWAY, 244, Strand, (near Temple Bar) London; and by all respectable Druggists and Dealers in Medicines throughout the civilised world.

☞ There is a considerable saving by taking the larger sizes.

N. B.—Directions for the guidance of patients in every d sorder are affixed to each Pot.

CURTIS & MOORE, Agents,
Yates-street, Victoria, V. I.

W. J. ARMSTRONG,
Opposite Liverpool Wharf,
Columbia-street, New Westminster

WHOLESALE and RETAIL DEALER in Groceries, Provisions, Hardware, Crockeryware, Paints, Oils, Farming Implements, Mining Tools, Ladies' and Gent's Boots and Shoes, &c., &c., &c.

Agent JEFFRAY & CO.'S Fraser River Express.

100 tons HAY for Sale.
m28, 3m

VICTORIA DRY GOODS STORE.

K. GAMBITZ,
YATES STREET, VICTORIA,

at his FIRE-PROOF STORE, where he is constantly supplied with NEW GOODS by every steamer, and has always on hand a splendid assortment of

CLOAKS AND MANTILLAS,

Silk, Velvet, and Cloth. Also a large variety of fine Silks and Bonnets.

An excellent variety of Alexander's KID GLOVES, and a full assortment of Gentlemen's Furnishing Goods, fine Frock Coats; Dress Coats; Over Coats; Vests and Pantaloons of different colors; Fashionable Silk Hats. Gilt Cornices, Curtain Rings, Window Shades, of all colors, French *Cassimeres, Broadcloth, Beaver, and Pilot.*

Also—a full assortment of Tailors' Trimmings.

FAMILY FURNISHING GOODS.

Shawls, Alpacas, Merinos, DeLaines, Furs, Gloves, Riding Hats, Gauntlets, Cloaks, Mantillas, Velvets, Embroideries, Ribbons, Laces, Carpets, Rugs, Druggets, Oil-Cloths, Paper Hangings, Mattings, etc., etc., and all other goods pertaining to the business, at the lowest prices.

N. B.—All orders from British Columbia, Oregon, or Washington Territory, by express or otherwise, will be promptly attended to.
m10-1y K. GAMBITZ.

ELAM & HOWES,

4, CLAY STREET, ONE DOOR FROM THE NORTH-WEST CORNER OF FRONT STREET,

SAN FRANCISCO.

IMPORTERS and Wholesale Dealers in Wood and Willow-ware, Fancy House-keeping Goods, Twines Cordage, Shoe and Saddlery Thread, Nets, Saines Corks, Floats, Fish-hooks and Lines, and Fishing Tackle of every variety.

Agents for Barbour's Irish Flax Shoe Thread, Gilling Thread, &c.

Agents for the American Net and Twine Manufacturing Co., Boston, Mass.

Agents for the Dolphin Manufacturing Company's Sail Twine, Cordage, &c.

The whole comprising the largest stock and best assortment of the above line of goods on the Pacific Coast, to which they are constantly receiving large additions by arrivals from Atlantic cities. The particular attention of the trade is solicited to examine our stock before purchasing elsewhere, as we are determined to sell at prices to defy competition. j20-4m

MESSRS. W. S. KIRKLAND & O.,
AGENTS,
7, King William Street, Strand,
LONDON, ENGLAND,

BEG to call the attention of readers of English newspapers in Vancouver Island, British Columbia, and California to the advantage of subscribing to the "Evening Mail" newspaper, which is a reprint published three times a week, of all the leading articles, essays, correspondents' letters, and news of "The Times" London newspaper, everything but the advertisements, and can be sent *post free* to all parts of Vancouver Island, British Columbia, and California, via the United States, for £1 1s per quarter, or £4 per annum, paid in advance; thus being "The Times" at HALF PRICE.

Subscriptions received at the office of the "New Westminster Times," New Westminster, British Columbia. m2-1y

CALEDONIA BRIDGE END
IRON WORKS, VICTORIA.

DOUGALL & SON, Iron and Brass Founders, practical Engineers, Draughtsmen, &c. Machinery of every description made to order.

Agent in British Columbia, Mr. W. Winnard, Langley,
March 21, 1860. 3m

DR. ROSENBAUM'S STOMACH BITTERS!

For the cure of Dyspepsia, Indigestion, Constipation Loss of Appetite or any Bilious Complaints *arising from a morbid action of the* Stomach or Bowels.

All of these diseases you will soon be relieved of, by use of these Bitters, as per directions on the Bottles. This great anti-dyspeptic is the result of profound and elaborate study of one of the most celebrated physicians of the present century, in the accomplishment of which he has spent both time and money. We do not hesitate to affirm that where Dr. Rosenbaum's Stomach Bitters are used, a case of Fever and Ague cannot occur. It has been analyzed by the most scientific chemists in the Medical Faculty, and is now prescribed by nine-tenths of the Physicians of the land. Try them—test them—on your constitution, and go your way rejoicing.

Are you dyspeptic?—take these Stomach Bitters.

Are you bilious?—try one of these bottles and be relieved at once.

Are you annoyed by indigestion or constipation?—remove the cause by a free use of the Bitters.

Have you fever and ague?—cure and prevent this destroying disease by the free use of these Bitters.

The superiority of these Bitters has induced many to put up a spurious article. To prevent deception in future, each cork will be branded, "N. B. JACOBS & Co." And the labels will bear our own signature, without which, none are genuine.

CAUTION.— Consumers of Rosenbaum's Bitters are cautioned against the many counterfeits now afloat in the market, and especially against a cheap and worthless article called Rosenschf's Bitters, put up in this by Messrs. Turner Bro.'s, with the avowed intention of preying on the well-earned reputation of Rosenbaum's Bitters, as a remedial agent in all cases of Dyspepsia and similar diseases. The genuine Rosenbaum has our name branded on each cork, and our signature on each label.

N. B. JACOBS & Co., Proprietors
m21-6m Sansome st., corner Commercial.

LIQUORS, &c.

THOMAS PATTRICK, & Co., have for sale in store, and to arrive,

Martell Brandy,
Booth's Old Tom, in puncheons,
Booths Old Tom, in cases,
Burnett's Old Tom in cases,
McKenzie's Old Tom, in cases,
Tanqueray & Co.'s Old Tom, in cases,
Scotch Whiskey, in puncheons,
Scotch Whiskey, in cases
Jamaica Rum, in puncheons,
Wines of every description

—ALSO—

The finest Burton and Scotch Ales,
Bottled do do
Devonshire Cider, in cases.
March 21, 1860. 3m

WEBSTER & CO.,
YATES STREET, VICTORIA,

WHOLESALE and RETAIL Dealers in BOOTS and SHOES, Leather, and Findings, of every description.

Also—Ladies' Shoes of all kinds. mb17-3m

JONAS G. CLARK & CO.,
IMPORTERS AND MANUFACTURERS OF
FURNITURE AND BEDDING,
of every description,
128, Washington street, San Francisco.

49 and 51, Fourth street, between J. and K streets, Sacramento.

Hunter street, between Main and Levee, Stockton.
And First street, San Jose. je20-3m

TRANS MARE.

My spirit droops beneath these unloved skies,
  I! the free daughter of the far-off hills!
Born where the blue-peaked, misty mountains rise—
  Trod by the shining feet of many rills:
My childhood nursed amid a land's romance,
  Filled with the legends of a thousand years,
For ever through my dreams its waters glance,
  For ever waves the corn its golden ears.

And yet this land is beautiful and young,
  Yea! lovely as the new made Earth of God.
When through its unpressed grass the first flowers sprung,
  Ere yet its silent valleys had been trod.
Fair its dark woodlands sweep unto the sea,
  Cresting the low, soft hills with their green crowns,
Through a most liquid azure sailing free,
  The white clouds swim above the sunny downs.

And there are rivers rushing like wild steeds,
  Tossing the white foam far, their floating manes;
And soft the night-winds murmur through the reeds,
  And bend the long grass rippling o'er the plains.
Starts from the forest path, the shy, fleet fawn,
  Brushing the heavy dews from strange wild flowers;
And glows warm summer over lake and lawn,
  Not with the half-vailed loveliness of ours.

But oh! 'tis all too present, and too real:
  No memories crown the green and gorgeous land,
No magic shadows from the old ideal
  Haunt the lone vale—the mountain gorges grand:
Floats o'er the bosom of the fair blue lake
  No legend, mingling with its wave, sun-kissed,
No airy hosts their cloudy banners shake,
  Rising at evening from its purple mist.

No fairies dance upon the moon-lit green,
  No Dryads linger in the scented woods,
Ne'er the white Naiad's gleaming hair was seen
  Where dip the flowers into the silent floods.
Here childhood's self is wise, and weird, and pale,
  Nor long it listens with undoubting eyes,
To Sindbad's travels in the 'Diamond Vale.'
  Or how the 'Giant Slayer' climbed the skies.

Nor long they weep above the leaves that shade
  The unforgotten 'Children of the Wood,'
Or follow sadly through the summer glade,
  Poor foolish, flower-loving 'Red Riding Hood.'
This is the twilight land of thought, whereon
  The spent waves of old Europe's glory pour,
Flinging the dancing foam afar that shone,
  A soiled and ragged selvage on the shore.

Oh, dreamer! make not *here* thy rapt delay,
  Or fling thy finer fancies to the wind,
As the wrecked swimmer plunging in the spray
  Flings his impeding vesture first behind.
If, charmed, you listen to a syren song,
  Or watch the pallid glory of a star,
Then shall you fall amid the trampling throng,
  And iron Progress crush thee 'neath his car.

—*Dublin University Magazine.*

GREAT BRITAIN.

A prospectus had been issued for a new Telegraph Company, which proposes to establish a system on the penny postage principle, and convey messages of twenty words to any part of England, Scotland, and Ireland at the uniform rate of one shilling. An influential direction had been formed, with a capital of £150,000. It is proposed to work the lines on Allan's patent.

The Atlantic Telegraph Company announce that the efforts made at Newfoundland to restore the Atlantic Cable have failed. Mr. Varly, the electrician, in his report says, by hard hauling pieces of the cable were recovered in small lengths, amounting in all to seven miles, but the cable invariably broke at short distances, and it was necessary at last to abandon the attempt. The report says the iron wires often appeared sound, but on minute inspection they were found eaten away and rotten. The gutta percha and copper wire were as good as when laid down. Portions which were wrapped with tarred yarn, were sound, the tar and hemp having preserved the iron wires bright and free from rust.

The public income of Great Britain for the year ending June 30, was £71,415,000, and the expenditures, £70,504,000.

Mr. Lever had withdrawn from the management of the Galway line.

The American horses at the Goodwood races were meeting ill-success. Mr. Ten Broeck's Maggiore and Satellite ran second for the Steward's Cup and Goodwood Stakes, respectively. The Goodwood Cup, for which Stark was a great favorite, was to be run for the afternoon the Canadian left Liverpool.

The weather had been improving throughout England, but sunshine was much wanted for the crops. The harvest was expected to be three weeks later than usual.

The English Government had decided to dispatch a complete set of telegraphic apparatus to China, with wires to be laid in the districts occupied by the British forces.

The London *Chronicle* reports that any difficulty which may have interfered with Mr. Gladstoue's remaining in the Cabinet has been over-ruled.

The Goodwood Stakes were won by Wallace. Satellite was second, and Feodorowna third.

Parliament was not expected to be prorogued before the third week in August.

A Conference of Mormons was held in London, on Sunday, the 2nd of July. Speeches were made by several Elders, including Elder Landon, who said that active efforts were about to be made to spread the doctrine of the saints. Brigham Young was elected President, Revelator, and Seer of the Church throughout the world. Other dignitaries of the Church were also elected.

CANADA.—The City Council of Montreal has been having a pleasant time making preparation for the reception of the Prince. On Friday evening a stormy debate arose on the propriety of changing the name of Commissioner's-square. Some advocated the title Victoria-square, but this was rejected by a vote of 12 to 11. Councillor Homier rose to speak on the question just as the clerk commenced calling the roll, and by way of exordium hit his desk so violently with his fist that a tumbler which was on it bounced off and was shivered to pieces. Councillor Kennie asserted his colleague's incapacity to speak in the following polite language: 'You have no right to sit; you have no property; you have no right to sit.' The tumult waxed louder and louder, and while it was at its height, Councillor Homier disappeared only to present himself to the gaze of his fellows arrayed in the identical robes of office which had just arrived from England for the use of the Mayor at the approaching reception of the Prince. At this apparition the disorder became so great that the presiding officer resigned his chair in utter despair, and Mr. Homier having seated himself in it, delighted his brethren with sundry screams and cries, which he ceased only when the Council chamber had been almost vacated. So no progress was made toward extending His Royal Highness a proper welcome, and if the citizens of Montreal do not take the matter into their own hands the Prince will be upon them before they have an arch erected in his honor.

MISCELLANEOUS.

THE EXODUS FROM IRELAND.—Dr Murray writes to the *Observer* regarding the exodus from Ireland. The reasons which he assigns for the excessive emigration which has been going on for so many years are: First, That it is very difficult for farmers of small means to secure enough land for cultivation to occupy their time and to support their families. Second—The last few years have been marked by such prosperity that poor people have been able to lay up more money with which to transport themselves to other lands. Third—The multitudes who have already left Ireland are persuading their friends to follow them. Fourth—Many are leaving to get away from the influence of priests. And fifth—A large number emigrate simply to better their condition.

SYMPATHY OF THE BODY WITH AN AMPUTATED MEMBER.—At Tower's Mill, in Lanesborough, recently, a young man named Jerry Swan was caught by the arm in some machinery, and the limb was so badly broken and mangled that immediate amputation was necessary. This was successfully performed, but the Pittsfield *Eagle* says that Mr. Swan's connection with the disevered limb did not cease with the operation. That paper observes:—'On recovering from the stupor produced by the use of chloroform, Mr. Swan still complained sorely of an aching *hand*. Late in the evening, his distress became very great, and he insisted that the hand was cramped by being doubled up. The limb had been placed in a small box and buried. His attendants dug it up and straightened the hand, and he was soon easier. This morning the limb was again buried. But he soon complained of a sensation of cold and of great pain in it. It was accordingly taken up again, wrapped up, and deposited in a tomb, since which he is again relieved. What does this mean? Is it all imagination? If this instance were a solitary one we might think so. But there are many similar well attested cases on record.'

WOMEN IN ARMS.—The Chester, Illinois, *Democrat* states that great excitement prevails in Liberty. A number of women—about eleven—have revolted against the grog-shops, and tapped the barrels of several groceries. At a drinking establishment called the 'Young America,' the proprietor charged upon them, and they fled.

MAGNIFICENT TELESCOPE.—A new magnificent equatorial telescope has recently been mounted at the Royal Observatory, Greenwich, under the direction of the Astronomer Royal, Professor Airy. It surpasses in magnitude any other instrument of the kind in England or France, and is nearly on a par with the celebrated instrument at Pulkowa, the principal Observatory in Russia. The size of the object glass is nearly thirteen inches, and the length of the telescope fifteen feet. It is so nicely balanced on its axis as to be moveable vertically with the slightest touch. The movement in longitude is affected by clock-work; and the apparatus set in motion, although weighing several tons, by a clock, with the greatest evenness and regularity. The motion, by a simple contrivance, can be applied or removed in an instant by the observer.

A NEW METHOD OF SHOPPING.—People who imagine that women are at all behind hand in the matter of ingenuity, will have to confess themselves mistaken now. Clara Jones, a demure English girl, has shown herself up to the mark, as the London papers thus relate:—'She went recently to a linendraper's shop and chose a quantity of silk, lace, and velvet, desiring the parcel and the bill sent to her address. One of the salesmen took the goods thither, and was received by Clara in the drawing-room. She came out of a chamber adjoining, and said that the lady who desired the wares, being temporarily an invalid and confined to her bed in the next room, wished to see the lace. The salesman hesitated, but finally gave up the articles. While Clara was gone, he heard a voice in the bedroom say in the plaintive voice which is supposed to belong to feminine invalids, "I must see the silks." On which Clara came back for the silks. The young man, hearing two voices in consultation, and seeing through the half open door a figure reclining on pillows, gave up the velvets to Clara, when she came for them, in a moment. Then the door was shut—the man waited, and waited—and at length called the landlady, who knew nothing about the women, except that Clara had that day engaged the rooms. The alarmed youth broke into the bed-room, and found only a clumsily got up "dummy" on the bed, while Clara and the goods were gone! The game was not destined to be played out, however, for some time afterward. Miss Clara, in driving a bargain with the pawnbroker, was taken into custody, and delivered over to the tender mercies of the police.

A POWERFUL LENS.—An Islington artisan has contrived a burning glass of such extraordinary power, that it has not only served to concentrate the rays of the sun, but the attention of the learned societies in England. Its diameter is three feet, and the most solid substances, such as steel, flint, and even platina, are melted by it in a few seconds. Nor is the diamond able to resist it. One weighing ten grains, after being exposed to the lens for half an hour, was reduced to six grains. During this time it opened and foliated like the leaves of a flower, and emitted whitish fumes. When closed again, it retained its form and polish.

THE ENGLISH LAW OF EVIDENCE.—Lord Brougham, on whose zeal and activity in all good causes advancing age seems to make no impression, and who has, apparently, as clear a head at fourscore as he had at forty, is now seeking to add one more to the long list of valuable reforms for which English law is indebted to his exertions. He has just introduced a bill into the House of Lords for the admission of a wife's evidence in favor of her husband, and of a husband in favor of his wife, and of the prisoner's in his own favor in criminal cases.

JAMES PATRICK & CO.

ARE REGULARLY IN THE RECEIPT OF
BUTTER, CLEAR BACON SIDES, HAMS, AND PORK
CANDLES.—Hydraulic, Pressed and Adamantine.
LARD—"J. H. & Co.'s" 10-lb cans, in 120-lb. cases.
NAIL—Old Colony and Parker Mills, assorted sizes
N. O. SUGAR, half barrels.
DRIED APPLES, half barrels.

ALSO,
Have for sale, in store and to arrive, the following well known brands of
VIRGINIA MANUFACTURED TOBACCO.
Three-fourths of them are direct from the manufacturers, consequently can be offered at comparatively low prices:

Half-Pounds.
T. & S. Hardgrove's Peach
Turpin & Yarbrough's Apricot;
J. H. Greaner's Pride of the Union
A. L. Royster's Fruit;
W. Greaner's Sun;
T. & S. Hardgrove' Golden Gate;
A. L. Royster's Invincible;
A. L. Royster's Mary's Own;
Harvey Birch;
Knickerbocker;
Pomona and Queen of Hearts.

Bright Pounds.
Peerless—T. & S. Hardgrove;
Gold Leaf—John H. Greaner;
Gallego—Clopton;
J. M. Langhorn & Co.'s Extra;
Brewer's Gold Leaf;
Murrell & Burke's Sun-Cured;
Rockaday—Golden Seal;
Giralda, Wine Sap, etc.

Bright Half-Pounds.
Gold Leaf—J. H. Greaner;
Pippin—John W. Young;
Wine Sap—George W Gilliam

Fancy Tobaccos
Invincible Twist;
Planter's Pride Twist, in foil;
Wine Sap Twist;
Atlantic Cable Twist, in foil;
Perfect Love, small plugs;
Game Cock Twist, in foil.

Smoking Tobacco.
Hardgrove's Peerless, Killikinick and Riddick's Gold Leaf.

Fine Cut.
John Anderson & Co.'s Solace.

Snuff
Lorillard's Coarse Rappee and Macaboy.

For sale by single case or package.
FINE HAVANA SEGARS.
By each Steamer we are in receipt of the Choicest Brands of Havana Segars, selected by our house in Havana (PATRICK Y CA.) especially for this market.
The above goods are offered to the trade by the single case or package, by JAMES PATRICK & CO.,
m10-1y San Francisco.

SOUTHGATE & MITCHELL,
COMMISSION MERCHANTS, Albert Wharf, Victoria, Vancouver Island, and Battery-street, San Francisco, California. 17m3m

FRASER RIVER PICKLED AND SMOKED SALMON

FOR SALE a large quantity of Pickled and Smoked Salmon, cured this season in the best style, by the Pioneer fisherman,
C. H. MORSE,
Fort Langley,
Any orders left with the Purser of the steamer Col. Moody, will meet with prompt attention. Prices moderate. au15-3m

MAYER, REINHART, & CO.,
WHOLESALE DEALERS AND IMPORTERS OF
WINES, LIQUORS, ALES, AND CIGARS
Liverpool Wharf
NEW WESTMINSTER,
BEG TO INFORM Traders and Miners, and the public generally, that they now have on hand a large
STOCK OF
ASSORTED MERCHANDISE,
suitable for
BRITISH COLUMBIA.
They will hereafter receive all their goods direct from San Francisco,
and be enabled to sell at VICTORIA PRICES.
RECEIVED EX N. S. PERKINS and WAVELET from San Francisco direct,

200 bbls Golden Age Flour;
100 do Golden Gate do
55 do Eureka do
50 do Eclipse do
25 do Self-rising do
200 sacks Barley;
350 sacks Beans;
200 mats China, No. 1, Rice;
200 mats China, No. 1, Sugar.

Also for sale, Pork, Bacon, Hams, Lard, Candles, Soap Cheese, Coffee, Teas, N. O. and S. I. Sugars, Powdered and Crushed Sugars, Boston Syrups, Assorted Syrups, Hunt's and Collins' Axes, Wrought and Cut Nails, Powder, shot, and Percussion Caps, Pitch and Tar, all sizes of Rope, and Boats' Oars.

A LARGE
ASSORTMENT OF CLOTHING
Hats, Caps, Boots, Shoes, Tobacco, Cigars, Stationery, Perfumery, Duck, Drilling Dry, Fancy, and Millinery Goods.
—also—
A large variety of Ribbons, Bonnet, and Dress Trimmings, Musical Instruments, Table and Pocket Cutlery Paints, Oils, and Dye-stuffs,
FRESH GARDEN SEEDS,
CARPETS, DRUGGETS, MATTING, &c., &c.
m21-1m

THE BLESSING OF HEALTH
BY
HOLLOWAY'S PILLS.

Why are Diseases so Fatal in Tropical Climates?
Merely because we prescribe for their effect, instead of their cause, and try to relieve symptoms instead of striking at their root. The action of these Pills is precisely the reverse. They expel from the secretive organs and the circulation the morbid matter which produces inflammation, pain, fever, debility, and physical decay; and the basis of disease being removed, its manifestations vanish. While ordinary remedies only afford a temporary respite to the sufferer, whereas these Pills annihilate the disorder.

Ill Health in Hot Countries.
Frequently arises from nervous disorders affecting the action of the heart and deranging the whole animal economy; these fine Pills will restore the nervous system however deranged, and bring back health and spirits when all other medicine has failed.

Bilious and Liver Complaints.
Frequently lead to the worst phases of human suffering, yet how many in the East and West Indies, and most of our Foreign Possessions, are thus afflicted, unknowing the means of cure placed within their grasp; such should take a few boxes of these Pills according to the directions given in the books, and their ailments will quickly leave them.

Dropsical Swellings and Turn of Life.
This is a most disastrous period in woman's history, it destroys thousands, the whole of the gross humors collect together, and like a tide sweep away health and life itself, if not timely and powerfully checked. The most certain remedy for all these dangerous symptoms is Holloway's Pills. Armed with this great antidote, the fiery ordeal is passed through, and the sufferer is once more restored to the possession of unimpaired health. These Pills are equally efficacious in all female complaints, and obstructions at the dawn of womanhood.

Stomach and Liver Complaints.
These are complaints of the million, particularly of those in warm latitudes; few escape them; and, if neglected, they lead to innumerable dangerous maladies. But why neglect them when Holloway's Pills will eradicate them as certainly as water extinguishes fire? They relieve the bowels, purify the fluids, and invigorate the system and the constitution at the same time. They are admitted by virtue of special decrees into the dominions of despotism, and thus have become a great household remedy.

Dysentery and Bowel Complaints.
These famous Pills should be taken once or twice a week by all classes in this part of the world, by which means, none need fear the attacks of these direful scourges

A Word to Females.
The local debility and irregularities which are the special annoyance of the weaker sex, and which, when neglected, always shortens life, are relieved for the time being and prevented for the time to come, by a course of this mild but thorough alterative.

Holloway's Pills are the best remedy known in the world for the following diseases:—

Bilious Complaints	Erysipelas	Stone and Gravel
Blotches on the skin	Female Irregularities	Liver Complaints
		Lumbago
Bowel Complaints	Fevers of all kinds	Piles
Colics		Retention of Urine
Constipation of the Bowels	Fits	Scrofula, or King's Evil
	Gout	
Consumption	Head-ache	Sore Throats
Debility	Indigestion	Secondary Sympt
Dropsy	Inflammation	Tic Douloureux
Dysentery	Tumours	Ulcers
Venereal Affections	Worms of all kinds	Weakness, from whatever cause, &c., &c.

Sold at the establishment of PROFESSOR HOLLOWAY, 244, Strand, (near Temple Bar) London. also by all respectable Druggists and Dealers in medicines throughout the civilized world.
There is a considerable saving by taking the larger sizes.
N. B.—Directions for the guidance of patients in every disorder are affixed to each box.
CURTIS & MOORE, Agents, Yates-st., Victoria.

FOR PURIFYING THE BLOOD,
AND FOR THE CURE OF
Scrofula, Rheumatism, Stubborn Ulcers, Dyspepsia, Salt Rheum, Fever Sores, Erysipelas, Pimples, Biles, Mercurial Diseases, Cutaneous Eruptions, Liver Complaint, Bronchitis, Female Complaints, Loss of Appetite, General Debility, &c.

A plentiful supply of pure blood is as essential to animal life as light, heat, and genial showers are to the vegetable kingdom. When the proper circulation of the vital fluid is impeded, sickness is the inevitable consequence, the secretions become unhealthy, the liver becomes clogged with impure bile, which, forced into the system, vitiates and inflames the blood, engendering scrofula and cutaneous and biliary disorders. The experience of sixteen years has fully established the high reputation of this invaluable medicine; its curative powers have been thoroughly tested in long-standing and obstinate cases, with such invariable success as to call forth the most flattering commendations from eminent physicians throughout the country.

MEDICAL TESTIMONY.
The following recommendation is from one of the oldest physicians in New London, Conn.
Messrs. A. B. & D. SANDS: Gentlemen.—Your Sarsaparilla has been very extensively used in this city and the neighboring towns, and so far as my knowledge extends, uniformly with success. In a great variety of diseases of long standing, and of a very distressing and dangerous character, which have resisted a long list of remedial agents, it has been used—in many of them with complete success, and in all with decided benefit. It is regarded by the medical profession as a medicine of great efficacy in a numerous class of diseases, such as inveterate constitutional complaints, when the system has been long diseased; in cases of long use or abuse of mercury; in rheumatism of long standing; in obstinate diseases of the skin; in enfeebled conditions of the system; *in chronic abscesses, attended with profuse discharges*; diseases of the bones; obstinate ulcers; chronic pulmonary affections; enlarged glands, and various other maladies connected with a depraved state of the system. Its use is usually followed with improvement of appetite and digestion, increase of strength and flesh, better rest at night, the production of a more healthy state of mind, and complete restoration to health.
Truly yours, WM. STERNE, M. D.

Prepared and sold by A. B. & D. SANDS, Wholesale Druggists, 100 Fulton-street, corner of William, New York.
For sale by DEWITT, KITTLE & Co., H. JOHNSON & Co., and REDINGTON & Co., San Francisco; RICE & COFFIN, Marysville; R. H. McDONALD & Co., Sacramento; and by Druggists generally.

IT NEVER FAILS!
CROSSMAN'S SPECIFIC MIXTURE
FOR THE CURE OF
CERTAIN DISEASES, WITH WHICH UNFORTUNATELY MANY ARE AFFLICTED.
Of all the remedies yet discovered for such complaints, this is the most certain, and leaves no injurious effects.
It makes a speedy and permanent cure, without the least restriction to diet, drink, exposure, or change in application to business. One bottle is generally sufficient to cure an ordinary case, which not unfrequently disappears after six or eight doses.
Prepared and sold by A. B. & D. SANDS, Wholesale Druggists, 100 Fulton-street, corner of William, New York.
For sale by DEWITT, KITTLE & Co., H. JOHNSON & Co., and REDINGTON & Co., San Francisco; RICE & COFFIN, Marysville; R. H. McDONALD & Co., Sacramento; and by Druggists generally.

SANDS' SARSAPARILLA,
FOR PURIFYING THE BLOOD,
AND FOR THE CURE OF
Scrofula, Mercurial Diseases, Rheumatism, Cutaneous Eruptions, Stubborn Ulcers, Liver Complaint, Dyspepsia, Bronchitis, Salt Rheum, Lumbago, White Swellings, Hip Disease, Enlargement of the Bones and Joints, Fever Sores, Female Complaints, Erysipelas, Loss of Appetite, Pimples, Biles, General Debility, &c., &c.

It has long been a most important desideratum in the practice of medicine, to obtain a remedy similar to this, and accordingly we find it resorted to almost universally in all those tormenting diseases of the skin so trying to the patience, and injurious to the health. It is a tonic, aperient, and disinfectant. It acts simultaneously upon the STOMACH, the CIRCULATION, and the BOWELS, and thus three processes, which are ordinarily the result of THREE different kinds of medicine, are carried on at the same time through the instrumentality of THIS ONE remedial agent. Its great merit is, that it meets and *neutralizes* the active principle of disease itself, and when that is gone, the symptoms necessarily disappear. The rapidity with which the patient recovers health and strength under this triple influence is surprising.

REMARKABLE CURE.
LYNN COUNTY, Oregon Ter., March 11, 1855.
Messrs. A. B. & D. SANDS, New York: Gentlemen,—In the spring of 1853, while on our way from Indiana to this place, our eldest boy was seized with a swelling and severe pains in the legs, which day by day grew worse, until his legs contracted, and became so painful that he could not walk, and we had to carry him about like an infant. We reached Albany on the 3d of October, completely worn out by fatigue. By this time he was reduced to a perfect skeleton. Here we were enabled to consult a physician (Dr. Hill), who honestly confessed he could not cure him, although he could give him medicine that would relieve the pain. In this exigency something must be done, or death was inevitable. Being recommended to try your Sarsaparilla, I procured a bottle. After taking some, he appeared worse; but persevering with it, I obtained a second bottle, which seemed to grapple with the disease, and caused a marked improvement: the swelling and pain in the legs were reduced, his appetite improved, and his color began to return. Thus encouraged, I purchased a third bottle; while taking it, the swellings in his legs broke, and some pieces of bone one-eighth of an inch long came out, after which his legs straightened and healed up. He is now perfectly recovered, has no appearance of being a cripple, and can perform most kinds of common labor, as all our neighbors can certify. Yours, respectfully,
CALEB DAVIS.
Prepared and sold by A. B. & D. SANDS, Wholesale Druggists, 100 Fulton-street, corner of William, New York.
For sale by DEWITT, KITTLE & Co., H. JOHNSON & Co., and REDINGTON & Co., San Francisco; RICE & COFFIN Marysville; R. H. McDONALD & Co., Sacramento; and by Druggists generally.

ROMAN EYE BALSAM,
FOR INFLAMED EYELIDS.
The delicate structure of the eyelid renders it peculiarly sensitive and liable to disease. When, from any cause, it becomes affected, the inner membrane rapidly inflames, and the eyelid evinces the strongest predisposition to attract to itself humors from all parts of the body. Hundreds of persons of scrofulous habit are disfigured by rawness or redness of the eyelids, commonly called sore eyes, and tortured with apprehensions of impaired vision, who, by using this BALSAM, may obtain almost immediate relief. In all cases, the earlier this remedy is applied the better.
READ THE FOLLOWING EVIDENCE.
NEW YORK, July 15th, 1856.
Messrs. A. B. & D. SANDS: Gentlemen,—I have been troubled for years with an affection of the eyelids, and have tried a number of remedies without experiencing any decided benefit. A few weeks since I obtained some of your ROMAN EYE BALSAM, and applied it according to the directions. The first application produced a decidedly beneficial effect, and I had not used it a week, before my eyelids were entirely free from inflammation which had not been the case before for many years.
Yours, &c. G. B. WILLIAMS, 262 BROADWAY
PRICE, 25 CENTS PER JAR.
Prepared and sold by A. B. & D. SANDS, Wholesale Druggists, 100 Fulton-street, corner of William, New York.
For sale by DEWITT, KITTLE & Co., H. JOHNSON & Co., and REDINGTON & Co., San Francisco; RICE & COFFIN Marysville; R. H. McDONALD & Co., Sacramento; and by Druggists generally.

AN ASTONISHING REMEDY!
HOLLOWAY'S OINTMENT.

It Expels Disease!
It is said that all productions of human skill have their day, and are superseded by new inventions or discoveries. Not so with this remedy. "It is not for a day, but for all time, and in all countries." And Why? Because it strikes at the generic root of all diseases in the blood, and medical art can accomplish nothing beyond that. The Ointment, penetrating through flesh and fibre, like water through a porous substance, reaches the germ or disease, such as scrofula, erysipelas, cancer, tumor, and all eruptive and ulcerous discharges in the circulation, and eradicates the taint at once and forever in this climate.

Bad Legs.
This Ointment will cure any case of Bad Leg even if of twenty years standing, or however hard or discolored the flesh may be, or if swollen the size of a person's body, provided the Ointment is well rubbed into the whole of the parts affected twice a day in large quantities, and the parts kept covered with linen rags thickly spread with the Ointment; from this mode of treatment a plentiful discharge of unhealthy humor will follow, until the wounds are all healed on the leg, or other parts assume their natural appearance.

Old Wounds, Sores, and Ulcers.
The most inveterate cases of bad legs, scrofulous, or other sores, are cured, if of 20 years standing, by the joint use of the Ointment and Pills. The effect of this unrivalled remedy upon virulent ulcers and sores, is almost miraculous. It first discharges the poison which produces suppuration and proud flesh, and thus the cures which its healing properties afterwards complete, are safe as well as permanent. It has a wonderful effect in the cure of sores occasioned by mosquetos, sandflies, or giggers.

Piles.
This Ointment will cure the worst cases of Piles if used according to the printed directions even if of 20 years standing.

Eruptions on the Skin.
Blotches, pimples, dry eruptions, and all *irritations* of the skin, fade and disappear after a few applications of Holloway's Ointment. In these cases brisk friction is indispensable. Many of the ordinary eruptions are caused by suppressed perspiration, and as this penetrating unguent at once opens the pores, and invigorates the absorbents, it dissipates the inflammation by a double process. Ladies whose faces or arms are disfigured by cutaneous diseases, may readily remove the blemish and restore to the skin its natural tint, flexibility, and softness, by the use of this safe but powerful counter-irritant.

King's Evil, Fever Sores.
In cases of King's Evil where medicinal waters, lotions, and every recipe of pharmacopœia have proved useless, the Ointment will accomplish a thorough cure. Fever sores heal quickly under its influence, and its relaxing effect upon contracted sinews is truly wonderful.

Rheumatism, Scrofula, Erysipelas.
These are among the most terrible and agonizing diseases, yet in their worst forms, and when seemingly incurable, they invariably disappear under a persevering application of this soothing, healing antidote to pain and inflammation.

Both the Ointment and Pills should be used in the following cases:—

Bad Legs.	Contracted and Stiff Joints.	Scalds.
Bad Breasts.		Sore Nipples.
Burns.	Elephantiasis.	Sore-throats.
Bunions.	Fistulas.	Skin-diseases.
Bite of Mosquetoes and Sand-Flies.	Gout.	Scurvy.
	Glandular Swellings.	Sore-heads.
Coco-bay.		Tumors.
Chiego-foot.	Lumbago.	Ulcers.
Corns (soft).	Piles.	Wounds.
Cancers.	Rheumatism.	Yaws.

Sold at the establishment of PROFESSOR HOLLOWAY, 244, Strand, (near Temple Bar) London; and by all respectable Druggists and Dealers in Medicines throughout the civilised world.
There is a considerable saving by taking the larger sizes.
N. B.—Directions for the guidance of patients in every disorder are affixed to each Pot.
CURTIS & MOORE, Agents, Yates-street, Victoria, V. I.

CHOICE OLD WINES AND BRANDIES.
W. H. OLIVER,
IMPORTER AND WHOLESALE DEALER IN
FINE OLD WINES, BRANDIES, & SPIRITS
Johnson street, opposite Wharf street,
Is in constant receipt, by every arrival, of new and fresh goods belonging to the trade, in bulk and cases.
Traders, dealers, and Proprietors of Bars, are invited to call and examine my stock, where they will find a most complete and full assortment of everything comprised in the Liquor line, and at the lowest prices.
SUPERIOR CALIFORNIA WINE,
a very choice, light, and pure wine for family use, in cases and packages. Its purity can be depended upon, and is worthy the attention of all connoisseurs.
je20-1m

H. WATERS, TINSMITH, &c.,
NEW WESTMINSTER, B. C.,
INFORMS the Traders and Miners of Fraser River that he is now prepared to furnish all kinds of camping utensils, in Tin, Iron, and Copper, fit for Miners and Family use.
Also, Gutters and Leaders.
Job Work promptly attended to a43m

J. HERKIMER,
GROCER AND GENERAL DEALER,
COLUMBIA STREET, NEW WESTMINSTER,
KEEPS constantly on hand a well selected stock of Family Groceries and Provisions. se22-1c

LANGLEY BROTHERS,
IMPORTING DRUGGISTS,
Yates-street, Victoria,
HAVE received, direct from London, a choice selection of
DRUGS, CHEMICALS, SURGICAL INSTRUMENTS,
PATENT MEDICINES, and PERFUMERY.
ATKINSON'S INFANT'S PRESERVATIVE.
Cockle's Anti-Bilious Pills,
Keating's Cough Lozenges,
Murray's Fluid Magnesia,
Curling's Sparkling Citrate of Magnesia,
Superior Seidletz Powders,
Essential Oil of Ripstone Pippin,
Essential Oil of Pine Apple,
Essential Oil of Strawberry,
Essential Oil of Raspberry,
Essential Oil of Jargonel Pears,
Essential Oil of Nectar,
Rowland's Macassar Oil,
Rowland's Odonto,
Rowland's Kalydor,
Gosnell's Colognes,
Gosnell's Cherry Tooth Paste,
Gosnell's Soaps,
Gosnell's Hair Brushes. se22-1c

Printed and published every Saturday by LEONARD MCCLURE, at his office, New Westminster, in the Colony of British Columbia.