1866 1867 100

TEMPERATURES

NELSON	49	68	.18
Toronto	41	69	—
Calgary	45	63	—
Penticton	57	69	.07
Vancouver	53	59	.56
Whitehorse	44	59	—

Nelson Daily News

Published in Nelson, government, financial, trading and educational centre of the Kootenay-Columbia area

FORECAST

KOOTENAY: A few clouds. Little change in temperature. Winds light. Low and high at Cranbrook 50 and 70, Nelson area 45 and 70. Wednesday, Sunny.

Volume 65 | NELSON, B.C., CANADA — TUESDAY MORNING, SEPTEMBER 13, 1966 | 10 Cents | No. 121

CANADA LTD.
1289 HOWE ST.
VANCOUVER B.C.
ATT. M. B. GROME

SOCREDS RETURNED

The Vote in Kootenay-Boundary

Rossland-Trail

Donald Brothers (SC) 5408; Edward Campbell (NDP) 2375; C. S. Fowler (L) 1930.

Kootenay

(Formerly Fernie and Cranbrook)
Robert O. Jones (SC) 1952; Leo T. Nimsick (NDP) 3414; Harry McKay (L) 1359.

Revelstoke-Slocan

Burt Campbell (SC) 1920; Randolph Harding (NDP) 2011; Roy Collier (Ind) 98; George Laforme (L) 527.

Columbia River

(Formerly Columbia)
James Chabot (SC) 1503; Chris Madson (NDP) 457; Robert Keenleyside (L) 611.

Bound'y-Similkameen

(Formerly Similkameen and Grand Forks-Greenwood)
Frank Richter (SC) 6298; Lois Haggen (NDP) 3253; Victor Wilson (L) 1532.

Nelson-Creston

W. D. Black (SC) 4341; Jack Munro (NDP) 2172; Anne Vogel (L) 833.

	Black SC	Munro NDP	Vogel L
Arrow Creek	—	—	—
Balfour	55	31	6
Blewett	34	34	0
Boswell	33	7	5
Canadian Exploration Mine	34	23	4
Canyon	83	43	18
Crawford Bay	35	34	5
Crescent Valley	15	11	6
Creston	865	280	240
Erickson	—	—	—
Erie	11	12	5
Gray Creek	20	25	5
H. B. Mine	6	1	13
Harrop	46	21	5
Kitchener	—	—	—
Kokanee	24	10	3
Kootenay Bay	21	12	4
Lister	—	—	—
Nelson	2035	948	336
Procter	47	38	10
Queens Bay	11	3	0
Reeves MacDonald Mine	19	27	21
Riondel	86	80	13
Salmo	217	115	39
Sanca	17	9	6
Shirley	52	23	4
Sirdar	19	10	2
Slocan Park	12	8	1
South Slocan	66	73	9
Taghum	41	27	0
Thrums	21	42	0
Tye	0	4	0
West Creston	38	8	4
Willow Point	138	91	21
Willowhaven	8	4	2
Wymdel	149	31	23
Ymir	26	44	10
Totals	4341	2172	833

Man Stabbed In Embassy

LONDON (CP) — A man stabbed a South African consular official in the chest at the South Africa embassy Monday Police launched a hunt for the attacker.

The victim was Johannes van der Poel, 55-year-old assistant administration attache, consular affairs. His condition after a lengthy operation was reported "so far satisfactory."

The embassy described the attacker as colored, or of mixed race.

Police later issued a description of a bearded, olive-skinned man aged about 25 they want to question about the stabbing.

The attack recalled the fatal stabbing of South African Premier Verwoerd in Parliament in Cape Town last week.

Police said the van der Poel's attacker dropped a blood-stained knife as he ran from the building and disappeared in a crowd.

Miners Says Will Go To Jail If Necessary

PRINCE RUPERT (CP) — J. L. Miners, president of striking pulp and paper workers at the $50,000,000 Columbia Cellulose Ltd. pulp mill, says he will go to jail for contempt of court if union members defy a possible Supreme Court back-to-work order.

About 600 men have been off their jobs since Thursday at the Columbia mill near here and 700 construction workers stayed off their jobs on the adjacent $80,000,000 extension, after six pulp mill workers were suspended.

Columbia Cellulose is seeking an injunction in Supreme Court to halt the work stoppage and is claiming damages from the local union and union executive members including Mr. Miners. The application adjourned Monday, will be heard today.

Black Back in Seat

WESLEY BLACK
. . . Victor.

JACK MUNRO
. . . Runnerup.

ANNE VOGEL
. . . Runs Third.

PREMIER BENNETT
. . . Back In Power.

Returned Kootenay-Boundary

D. L. BROTHERS
. . . Rossland-Trail.

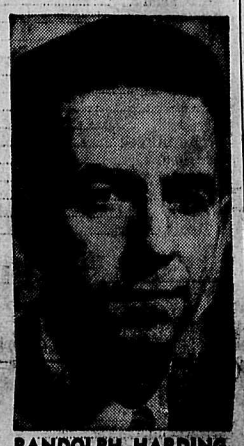

RANDOLPH HARDING
. . . Revelstoke-Slocan.

LEO NIMSICK
. . . Kootenay.

LORNE CHABOT
. . . Columbia River.

Gemini Makes Rocket Contact

CAPE KENNEDY, Fla. (AP) The Gemini 11 astronauts caught and linked up with a fleeting rocket in record time Monday, masterfully hurdling the main goal of their daring three-day space voyage.

They then flicked through a game of tag with the captured Agena rocket, for the first time in the U.S. space program performing more than one linkup with a satellite during a single flight.

The 30-minute space chase set the stage for astronauts Charles Conrad Jr. and Richard F. Gordon Jr. to charge deeper into their mission, an exotic one calling for Gordon to walk in space for 107 minutes today.

Overcoming two delays that grounded the astronauts three days, Gemini 11 bolted flawlessly off a launch pad atop a Titan II rocket at 10:42 a.m. EDT Monday. It was only one-half second off the mark and hot on the Agena's tail. The Agena target rocket had been launched earlier.

With speed and precision, the talkative space twins charted their own course, catching the Agena three-quarters of the way around earth high over Hawaii.

"It's a big thrill," Conrad said. "Very nice and thrilling.'

"You're go for docking," he was told.

After linkup Conrad, at the controls, barked loud and clear: "We are docked!"

The two pilots later went about a practice docking session—backing off and driving the spaceship's nose into a collar on one end of the Agena.

Mao Aides On Way Out?

TOKYO (AP)—China hinted Monday at new and important changes at the top of its political ladder and cast vague doubts on the status of some of Communist party Chairman Mao Tse-tung's oldest comrades.

A listing of leaders indicated that such high figures as President Liu Shao-chi, aged Marshal Chu Teh and Chen Yun are no longer members of the politburo's prestigious seven-man standing committee.

In addition, a dispatch by the official New China news agency did not mention Premier Chou En-lai's most important party function, that of one of the party's five deputy chairmen.

This could mean there now is only one deputy chairman under Mao—Defence Minister Lin Piao, the emerging military strongman.

Listed Monday for the first time as a member of the politburo standing committee was Kang Sheng. He recently emerged as one of Mao's top lieutenants in the cultural purge now sweeping China.

Bonner First To Lose Seat

VICTORIA (CP)—Premier W. A. C. Bennett, head of British Columbia's Social Credit government since it came to power in 1952, was declared elected in his South Okanagan constituency one hour and 29 minutes after the polls closed in Monday's provincial election.

Attorney-General Robert Bonner was the first Social Credit Cabinet minister to suffer defeat, finishing behind incumbent Liberal Pat McGeer and newcomer Liberal Garde Gardon in Vancouver - Point Grey.

Highways Minister Philip Gagliardi was re - elected early in interior Kamloops riding.

Wesley Black, the minister of welfare and provincial secretary, was re-elected in Nelson-Creston riding where he first won in 1952.

Ray Williston, 52, minister of lands and forests, was returned in the Fort George riding he has represented since 1953.

Education Minister Peterson, 43, one of the youngest men in the cabinet, was re-elected in the new twin seat of Vancouver-Little Mountain, along with Social Credit running mate Grace McCarthy.

Donald Brothers, 42, minister of mines, was returned in Rossland-Trail riding.

Ralph Loffmark, university professor and newest member of the cabinet with the portfolio of industrial development, trade and commerce, was returned, winning election in the new twin seat of Vancouver-South along with running mate Tom Bate.

Robert Strachan, a former carpenter and leader of the New Democratic opposition party, was returned handily in Cowichan-Malahat.

Kenneth Kiernan, 50, minister of mines who once was agriculture minister, was returning in Chilliwack.

Ray Perrault, Liberal leader, was the first party leader declared elected, less than an hour after close of the polls at 8 p.m.

Asks Long-Range Planning for Construction

TORONTO (CP) — The federal government shouldn't cut construction spending abruptly as an anti-inflation measure, Armand Trottier, president of the Canadian Construction Association, said Monday.

Party Gains

CP summary of party gains in British Columbia:

SC from NDP	2
NDP from SC	3
Lib from SC	1
SC (new seats)	5
NDP (new seats)	2
Lib (new seat)	1
Unchanged	41
Total	55

PARTY VOTE

CP British Columbia party vote from 1,689 of 3,414 polls—49 per cent (percentages bracketed):

SC	153,420 (43)
NDP	115,556 (33)
L	83,126 (24)
PC	509 —
Others	1,078 —
Total	353,998

Railways To Boost Freight Rates

MONTREAL (CP) — Canadian National and Canadian Pacific railways announced Monday night they plan to increase freight rates by 10 per cent on traffic moving under the categories of competitive rates and agreed charges.

HELD STEADY 7 YEARS

The joint statement said: "The two areas of traffic which will be affected . . . now move at rates which are below the general freight rate ceiling imposed by law and frozen by government action in 1959.

"Both competitive rates and agreed charges are set at levels to compete for traffic with other modes of transport."

To receive the agreed charge rate, a shipper must guarantee a specific amount of cargo during an agreed period.

"Supplements to freight tariffs reflecting the increase in tariffs rates are being filed by the two railways with the board of transport commissioners.

"The first increase will take effect Oct. 10 for competitive rates while adjustments in agreed charges will follow."

RCMP Officer To New Post

OTTAWA (CP)—Chief Supt. W. J. Fitzsimmons, 53, of Westboro, Ont., and Toronto, the RCMP's commanding officer in southern Ontario, will assume command of the force in Alberta in December, Commissioner George B. McClellan announced Monday.

He succeeds Assistant Commissioner R. W. Wonnacott who retires early next year.

Supt. G. R. Engel, 53, of Edmonton and Vancouver, officer in charge of criminal investigation in British Columbia, will succeed Chief Supt. Fitzsimmons.

Supt. G. A. Gerrie, 56, of Winnipeg stays in British Columbia to take over Supt. Engel's present post.

Majority Reduced; Bonner Defeated

VICTORIA (CP) — Premier W. A. C. Bennett's Social Credit party, in power since 1952, was given a new five-year mandate Monday in British Columbia but it lost some over-all strength to the Liberals and New Democratic party. No Conservatives were elected.

Social Credit majority is 11 seats in the new 55-seat Legislature compared with 14 in 52 seats after the 1963 general election. The government held 13 of 52 seats when the House was dissolved for the new election, one seat being vacant.

Final standings

	1966	1963
Social Credit	33	33
NDP	16	14
Liberal	6	5
Total	55	52

Mr. Bennett said from his Kelowna home in Okanagan South where he won his ninth term: "We've got a good majority."

He also indicated he will call a byelection for Attorney-General Robert Bonner, the premier's chief lieutenant and only cabinet minister defeated.

Mr. Bonner, one of the original members of the Social Credit party in B.C. was feated in Vancouver-Point Grey along with his running mate, Dr. Lawrence Ranta. The two-member seat went to Liberals.

Projection of the popular vote indicated slightly more than 700,000 ballots were cast, smallest number since 658,589 were cast in 1953. The high of 996,404 was registered in the 1960 general election.

Officials had predicted a record turnout because of high interest in advance polling. The total number of ballots is higher than the number of registered voters because of seven two-seat constituencies where each voter is eligible to cast two ballots.

Dr. Patrick McGeer, who topped the poll in 1963, again garnered most of the votes and newcomer Garde Gardom knocked off Mr. Bonner.

Mr. Bennett said redistribution of ridings, which reduced Point Grey to two members from three, was partly to blame for Mr. Bonner's defeat.

HOPED FOR MORE

NDP Leader Robert Strachan said from his Cowichan - Malahat riding on Vancouver Island that he had hoped for greater gains.

His plurality dropped to 1,266 from 1,846 and he blamed redistribution "which was supposed to defeat me."

Liberal Leader Ray Perrault said he was delighted with his party's one - seat gain "because we had been labelled for destruction by Social Credit."

He said voters were "insulted by his (the premiers) campaign to buy them—a campaign that at times was almost obscene and vulgar."

Mr. Perrault put his arms around Mr. Gardom, labelling the 42-year-old lawyer a "giant killer" for defeating Mr. Bonner.

Logger Killed At Halcyon

NAKUSP — A falling tree brought death to a Victoria man at Halcyon, near Nakusp, Monday.

Hugh McLure, 55, employed on the reservoir clearing project with Alpine Clearing Contractors Ltd. died of head injuries 10 minutes after arrival at Arrow Lakes Hospital It was his first day on the job.

Superintendent Walter McKinley was on a boat on the lake watching the operation when he saw McLure step behind a rock as the tree was falling. He called a warning but the tree struck the rock and broke, one piece striking McLure's hard hat. The accident occurred at about 4:10 p.m. He is survived by his wife at Victoria.

An inquest will be conducted by F. B. Maxfield of Nakusp.

Motorcyclist Escapes 125-Foot Plunge

The rider of a motorcycle that plunged 125 feet down a cliff near Silverton, and who crawled up alive, Sunday, was Paul Burton of Kaslo, and not Allan Swantz.

Allan was the owner of the motorcycle that was totally wrecked on the almost sheer slope.

Burton was riding the motorcycle north on Highway 6, when rounding a sharp curve, he lost control and spun off the road down the bank.

Pearson Optimistic On Rhodesia

By JOSEPH MacSWEEN

LONDON (CP) — Hope that the Commonwealth can be preserved strengthened Monday as Prime Minister Pearson predicted full agreement on the crucial Rhodesian issue.

Members Elected

Canadian Press list by parties of members elected in British Columbia (x-member of last legislature):

SOCIAL CREDIT

Cariboo — xWilliam Speare, unchanged.

Prince Rupert — xWilliam Murray, unchanged.

Alberni—Howard R. McDiarmid, gain from NDP.

Skeena — xDudley G. Little, unchanged.

Columbia River — xJames Chabot, unchanged.

Saanich and the Islands—xJohn Tisdalle, unchanged.

Okanagan North — Patricia Jordan, unchanged.

Fort George—xRay G. Williston, unchanged.

Chilliwack — xKenneth Kiernan, unchanged.

Fort George—xRay G. Williston, unchanged.

Esquimalt — xHerbert Bruch, unchanged.

Delta — Robert Wenman, new seat. Vancouveh-Little Mountain, (two members) — Grace McCarthy, new seat; xLeslie Peterson, new seat.

Peace River South — Donald Phillips, unchanged.

Dewdney — George Mussalem, new seat.

Comox—xDan Campbell, unchanged.

Shuswap — xWillis Jefcoat, unchanged.

Vancouver Centre (two members) — Herb Capozzi, unchanged; Evan Wolfe, unchanged.

Richmond — xErnie Lecours, unchanged.

Mackenzie — Isabel Dawson, gain from NDP.

Peace River North—Edward Smith, unchanged.

Omineca — xCyril Shelford, unchanged.

Vancouver South (two members) — x-Ralph Loffmork, unchanged; Tom Bate, new seat.

Kamloops — x-Philip A. Gaglardi, unchanged.

Langley — x-Hunter Vogel, unchanged.

Okanagan South — x-W. A. C. Bennett, unchanged.

Victoria (two members) — x-William Chant, unchanged; x-Waldo Skillings, unchanged.

Boundary - Similkameen — x-Frank Richter, unchanged.

Rossland-Trail — x- Donald Brothers, unchanged.

Nelson - Creston — x-Wesley Black, unchanged.

Coquitlam — x-David Barrett, unchanged.

Burnaby North — Eileen Dailly. New seat.

New Westminster — x-Rae Eddie, unchanged.

Canadian Press list by parties of members elected in British Columbia (x-member of last Legislature.

Boundary - Similkameen — xFrank Richter, unchanged.

Kamloops — xPhilip A. Gaglardi, unchanged.

Langley—xHunter Vogel, unchanged.

Nelson - Creston — xWesley Black, unchanged.

Okanagan South—xW. A. C. Bennett, unchanged.

Rossland - Trail — xDonald Brothers, unchanged.

Vancouver South (two members) — xRalph Loffmark, unchanged; Tom Bate, new seat.

Victoria (two members)—xWilliam Chant, unchanged; xWaldo Skillings, unchanged.

NDP

Coquitlam — xDavid Barrett, unchanged.

Burnaby North — Eileen Dailly, new seat.

New Westminster—xRae Eddie, unchanged.

Vancouver East—xAlex Macdonald, unchanged; Robert Williams, unchanged.

Surrey—Ernest Hall, new seat.

Burnaby - Edmonds — xGordon Dowding, unchanged.

Vancouver * Burrard — T Berger, gain from SC; Ray Parkinson, gain from SC.

Atlin — xFrank Calder, unchanged.

Cowichan-Malahat — xRobert M. Strachan, unchanged.

Kootenay—xLeo Nimsick, unchanged.

Burnaby - Willingdon — Fred Vulliamy, gain from SC.

Nanaimo — xDavid Stupich, unchanged.

Revelstoke - Slocan — xRandolph Harding, unchanged.

Yale - Lillooet — xWilliam Hartley, unchanged.

LIBERAL

North Vancouver-Capilano — xRay Perrault, unchanged.

West Vancouver-Howe Sound —Allan Williams, new seat.

North Vancouver - Capilano — x-Day Perrault, unchanged.

West Vancouver-Howe Sound — Alan Williams. New seat.

Oak Bay — Alan MacFarlane, unchanged.

North Vancouver — Seymour —Barrie Clark, unchanged.

Oak Bay—Alan Macfarlane, unchanged.

Vancouver - Point Grey (two members) — xPatrick McGeer, unchanged; Garde B. Gardom, gain from SC. Defeated Attorney-General Bonner.

Kootenay - Boundary Polls

BLACK'S LEAD UNHAMPERED

Socred Provincial Secretary W. D. (Wes) Black, capturing 59 per cent of the votes cast Monday, roared back into office as the Nelson-Creston representative in the Social Credit government of British Columbia.

In defeating NDP candidate Jack Munro, a newcomer to the provincial political scene, Mr. Black amassed a total of 4,341 votes; a gain of 294 on his NDP opposition in the 1963 balloting.

Munro, with 2,172 votes, captured 29.5 per cent of the total cast while Liberal hopeful Dr. Anne Vogel with 833 received 11.5 per cent of the total.

Balloting in Monday's election here was down sharply from 1963. The 7,346 total votes represented only about 80 per cent of the 9,064 cast in the previous election.

Mr. Black jumped into a substantial two to one lead at the outset and this lead was never threatened at any time as he posted safe wins in 30 of the 37 polls.

Munro, running a good race for his first venture in the political arena, captured six. Mrs. Vogel was tops in one.

Both the Socred and NDP candidates showed substantial percentage gains in their votes Monday. Mr. Black jumped to 59 per cent of the total from 44.5 per cent in 1963 and the NDP to 29.5 per cent from 21.4 per cent in 1963.

Mrs. Vogel, who replaced her husband as the Liberal standard-bearer dropped to 11.5 per cent of the total vote from the 16.4 per cent captured by Mr. Vogel in 1963.

Landslide Made By Brothers

Social Credit Mines and Petroleum Resources Minister Don Brothers was returned in a landslide victory over his NDP and Liberal opposition in the Rossland-Trail riding Monday night.

Brothers with better than 55 per cent of the total vote, captured 5406 of the 9713 ballots cast, 3033 more than the 2375 cast for NDP candidate E. B Campbell and 3478 more than the 1930 cast for Liberal C. S Fowler.

Brother's big strength came from the two Trail polls where he amassed overwhelming majorities. He also showed good strength in such quarters as Castlegar, Kinnaird, Rossland and Warfield.

He took an early and substantial lead, and steadily widened the gap as the counting progressed.

Both Brothers and his NDP opposition showed slightly lower total votes than garnered respectively in the 1963 election, but Liberal Fowler showed a substantial gain in the actual count.

Brothers, in 1963, had received a total of 5474 votes and the NDP candidate, 2646. The Liberal standard bearer at that time had captured only 1139.

Harding Win Tight; Revelstoke-Slocan

N D P incumbent Randolph Harding eked out a narrow victory in the new riding of Revelstoke-Slocan when he defeated Socred candidate Burt Campbell by a slim 91 votes in incomplete returns.

Harding ran up a total vote of 2011 with 34 of the 38 polls reporting at press time Monday night while Campbell captured 1920. Liberal standard bearer George Laforme with 527 votes and Independant Roy Collier with 98 were completely out of the running.

Campbell, in a statement to the Nelson Daily News Monday night declared that he was not conceding the election until all of the polls were heard from.

Running in the old Kaslo-Slocan riding in the 1963 election, Campbell had been defeated by Harding by a margin of 88 votes, just three less than their difference in Monday's balloting.

Campbell was given the Socred nod after a nomination meeting had ousted Socred Arvid Lundell who had held the old Revelstoke riding seat from the 1963 election.

Harding garnered a fairly substantial lead as the early polls reported, and even handed Campbell a slight beating in the Socred's Revelstoke stronghold. It was not until returns from Nakusp and Kaslo came in late in the evening that Campbell was able to close the gap to any degree.

The newly constructed town of Mica Creek, built to serve employees of the Mica Dam construction, as expected, gave Campbell a better than two to one majority.

It was felt that the greatest contributing factor to Harding's meager win stemmed from the actions of the Socred convention that osuted Lundell in favor of the politically untried Campbell.

Kootenay

	Jones SC	Nimsick NDP	McKay L
Bull River	11	4	8
Chapman Camp	72	101	75
Cranbrook	969	1124	737
Crowsnest	3	5	8
Elko	22	15	23
Fernie	448	366	461
Fort Steele	9	18	14
Galloway	24	35	32
Grasmere	30	21	38
Harmer's Ranch	12	9	3
Hosmer	11	10	7
Jaffray	46	44	25
Kimberley	739	995	364
Kingsgate	3	10	1
Marysville	156	158	43
Mayook	7	8	10
Michel	55	115	46
Moyie	18	31	16
Natal	122	230	64
Newgate	3	8	5
Sparwood	30	68	30
Ta Ta Creek	6	7	7
Waldo	10	24	17
Wardner	19	30	9
Wasa	27	5	10
Wycliffe	16	20	3
Yahk	45	39	3
Advance	40	47	38
Total	1982	3414	1359

Rossland-Trail

	Brothers SC	Campbell NDP	Fowler L
Beaver Falls-Montrose	217	127	42
Blueberry Creek	29	48	26
Brilliant	7	10	3
Casino	12	9	0
Castlegar	445	243	238
China Creek	76	75	4
Columbia Gardens	37	15	4
Deer Park	4	6	3
East Trail	1026	341	261
Fruitvale	382	226	78
Glenmerry	334	87	143
Kinnaird	376	233	212
Oasis	115	50	12
Renata	0	2	4
Robson	121	84	81
Rossland	665	354	297
Syringa Creek	6	0	2
Tadanac	39	6	67
Trail	930	252	207
Warfield	441	183	200
Advance	145	34	46
Totals	5406	2375	1930

Revelstoke-Slocan

	Campbell SC	Harding NDP	Collier Ind	Laforme L
Ainsworth Hotsprings	17	34	0	0
Appledale	7	11	0	0
Argenta	5	11	0	0
Arrowhead	9	14	2	6
Arrow Park	5	17	15	0
Beaton	—	—	—	—
Big Eddy	51	46	3	28
Brouse	38	44	0	3
Burton	27	57	5	3
Downie Creek	—	—	—	—
East Arrow Park	7	8	12	2
Edgewood	33	60	2	3
Fauquier	18	16	1	0
Galena Bay	—	—	—	—
Hills	3	36	0	0
Howser	2	4	1	0
Johnsons Landing	4	7	0	0
Kaslo	200	148	8	10
Lardeau	35	17	8	5
Meadow Creek	28	38	3	5
Mica Creek	63	27	2	13
Mirror Lake	14	12	0	1
Mount Cartier	6	5	0	2
Nakusp	366	167	7	36
Needles	10	30	1	0
New Denver	109	163	3	9
Pasamore	8	30	0	0
Perrys	3	17	0	0
Revelstoke	717	744	20	37
Rosebery	11	7	0	0
Shutty Bench	19	3	3	1
Sidmouth	2	8	0	7
Silverton	25	112	0	0
Slocan	76	95	1	5
Trout Lake	—	—	—	—
Twelve Mile South	2	8	1	0
Winlaw	12	14	0	1
Totals	1920	2011	98	527

Columbia River

	Chabot SC	Madson NDP	Keenleyside L
Athalmer	41	19	10
Big Bend	6	0	2
Brisco	45	13	1
Canal Flats	80	48	23
Donald	17	5	13
Dutch Creek	14	0	4
Edgewater	84	23	25
Field	70	20	31
Glacier	7	5	6
Golden	456	123	322
Invermere	290	66	56
Leanchoil	19	3	11
McMurdo	26	12	7
Moberly	14	10	4
Parson	32	20	29
Radium	56	44	13
Spillimacheen	35	2	6
Springbrook	18	8	10
Toby Creek	22	5	4
Wilmer	65	0	8
Windermere	71	36	23
Totals	1503	487	611

Bound'y-Similkameen

	Richter SC	Hagen NDP	Wilson L
Beaverdell	76	26	4
Bridesville	44	37	3
Christina Lake	100	72	14
Grand Forks	395	355	110
Greenwood	195	190	32
Midway	114	71	16
Rock Creek	81	54	11
Westbridge	32	23	10
Totals	1036	831	200

Draw Winners Announced

Saturday, the final night of Nelson's Fall Fair saw the presentation of $250 in cash and a lady's fur coat to two lucky ticket holders.

Mrs. L. Renwick of Nelson, holding the number 1559, won $250 while Mr. Harold Penny of 402 Robson Street was the recipient of the fur jacket. His number was 52.

During Friday night's draw, D. Miller, of 1401 Front Street, won $250. Winning number was 920.

Thursday night saw C. I. Mattice of Nelson win the $250 draw.

Well Known Resident Dies

Stephen Lui Vingo of 316 Hoover Street died in Vernon Sunday morning at the age of 80.

Born in St. Stefano del Sole, Italy, in 1886, he came to Nelson in 1903, and joined the employe of the CPR shortly after. He was employed by the railway until his retirement in 1953, as a car man and then as a car inspector for 42 years of his service.

He married the former Carmela Romano in Nelson in 1910. She predeceased him in January 1935. He was also predeceased by his only son, the late Dr. Joseph Vingo, in 1960.

He was a member of the Fraternal Order of Eagles, and of the Knights of Columbus.

He is survived by one daughter, Miss Gloria Vingo of Nelson, and two grandchildren, Joseph and Mary Vingo of Nelson.

Thomas Dolphin Dies at Coast

Thomas Dolphin, well-known Nelson resident for about 50 years, died at Shaughnessy Military Hospital.

Mr. Dolphin was born March 21, 1882 at Leyburn Yorkshire England. He immigrated to Canada in 1911 and lived for a couple of years in Moose Jaw, Sask., before coming to Nelson.

He served overseas in World War 1 and was one of the few remaining members of the old 54th Battalion. Mr. Dolphin had been employed for 20 years with the Provincial Police and had been on staff of the Provincial Gaol. He was a member of the Royal Canadian Legion and the Masonic Lodge. He was predeceased by his wife Ann in 1960 and is survived by one son John of Osoyoos and one daughter, Miss Maude Dolphin of Nanaimo and a grandson Daniel of Vancouver.

All Brethern of Nelson Lodge No. 23 and sojourning Brethern are requested to attend at the Thompson Funeral Home on Tuesday, September 13th at 2 p.m. to pay our last respects to our late Brother Thomas Dolphin who passed away in Shaughnessy Hospital on Friday, Sept. 9th, 1966, after a lengthy illness.

No regalia.

By order of the Worshipful Master, Bro. W. Allan.

W. H. ANDERSON, Secy.

LAST TIMES TONIGHT, Shows 7:00-9:15

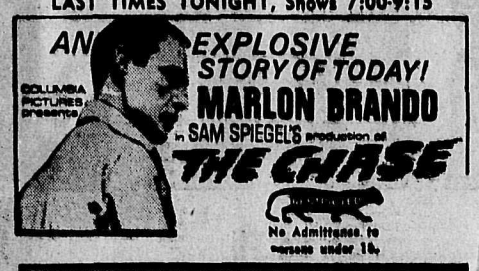

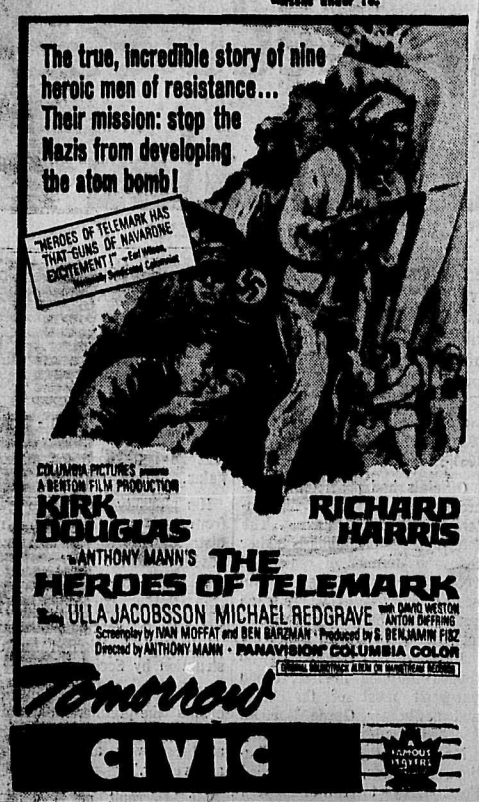

Tomorrow
CIVIC

2nd Annual
BATTLE
OF THE
BANDS
INTERNATIONAL COMPETITION
Featuring:
American and Canadian Bands
2 BIG DAYS
Sept. 16 and Sept. 17
NELSON CIVIC ARENA

AUTO - VUE
DRIVE-IN
Trail, B.C.
Last Times Tonight
7:30 p.m.
'THE ROUNDERS TAMAHINE'
Glen Ford, Henry Fonda
SHORTS

Starlight
DRIVE - IN
Tonight and Wednesday
8:00 p.m.
'THE AMOROUS ADVENTURES OF MOLL FLANDERS' (Color)
George Sanders, Lili Palmer
ADULT ENTERTAINMENT

CASTLE Theatre
Castlegar, B.C.
Tonight and Wednesday
7:00 and 9:00 p.m.
"OPERATION CROSSBOW"
(Color)
Sophia Loren, George Peppard
CARTOON

the Bay
wednesday
DOLLAR DAY
WATCH FOR OUR AD THIS WEEK!

YOUR DOCTOR'S PRESCRIPTION
Dispensed While You Wait
PROMPT SERVICE
It Is Your Privilege to Choose Your Pharmacist.
CHOOSE
SAMPLE'S
NELSON PHARMACY LTD.
"Your Fortress of Health"
Phone 352-2313
639 Baker St., Nelson

BIG BONUS SPECIAL
100 PARDEC
Plus 30 Day Bonus
$6.50
Mayo Pharmacy Ltd.
Corner Baker and Ward
Ph. 352-2613 Nelson

B.C. Vocational School and Kootenay School of Art
Jointly sponsored by the Federand Provincial Governments
MODEL WANTED
MEN AND WOMEN
CASUAL EMPLOYMENT
Salaries ranging to $2.50 per Hr.
Apply to:
Principal, B. C. Vocational School and Kootenay School of Art
Attention: Director, Kootenay School or Art or
Phone 352-6601

Prices Effective: September 13 to 17.
WE RESERVE THE RIGHT TO LIMIT QUANTITIES

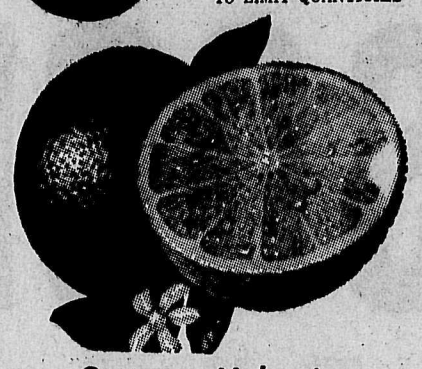

Outspan Valencia
Oranges
Sweet, juicy. For breakfast juice or the lunch box.
7 lbs. $1.00

Safeway
Instant Coffee
All pure coffee. Special offer; 10 oz. jar.
$1.29

Empress Pure
Raspberry Jam
True fruit flavor; 48 fl. oz. tin.
99c

Captain's Choice
Fish and Chips
Frozen; 20 oz. pkg.
49c

Town House, Fancy.
Tomato Juice
48 oz. tin.
3 for $1.00

Bel-air Frozen.
Pumpkin Pie
A perfect blend of spices; 24 oz. each.
49c

Harvest Blossom.
Flour
All purpose, No. 1 quality.
25 lb. bag $1.69

Round Steak
Or Roast Beef. Bone In.
Top quality. Gov't. inspected, Safeway trimmed before weighing. Canada choice, Canada good
lb. 79c

SAFEWAY
CANADA SAFEWAY LIMITED

Nelson Fair Results

Home Canning

Canned fruits and vegetables in order of first and second:

Peaches: Mrs. E. R. Mason, Mrs. M. Leverington.

Plums: Mrs. Nora Laktin, Mrs. J. E. Ludlow..

Pears: Mrs. A. W. Aker.

Raspberries: Jane Simanoff, Helen Armstrong.

Strawberries: Mrs. Nora Laktin.

Light cherries: Mrs. C. W Cain.

Dark cherries: Mrs. J. E. Ludlow, Mary Kershaw.

Apricots: Helen Armstrong, Mary Kershaw.

Collection: Mrs. Nora Laktin.

Beets: Mrs. A. W. Aker and Mrs. F. Konkin.

Peas: Mrs. F. Konkin, Mrs. Nora Laktin.

Corn: Mrs. F. Konkin, Mrs. A. W. Aker.

Carrots: Mrs. F. Konkin, Mrs. A. W. Aker.

Wax beans: Mrs. F. Konkin, Mrs. A. W. Aker.

Green beans: Mrs. F. Konkin, Mrs. A. W. Aker.

Tomatoes: Both second, Mrs. Nora Laktin and Mrs. A. W. Aker.

Cob corn: Mrs. Nora Laktin.

CANNED MEATS, FISH

Fish: Kay Coletti, Mrs. Nora Laktin.

PICKLES

Dill: Mrs. M. Leverington, Helen Armstrong.

Green Tomato: Mrs. S. Troyan, Helen Armstrong.

Mustard: Mrs. S. Troyan, Mrs. J. W. Staten.

Sweet: Helen Armstrong, Mrs. S. Troyan.

Chila Sauce: Second, Eileen Harshaw.

Beet: Chris Beauchamp, E. Beresford.

Onion: Mrs. A. W. Aker, Helen Armstrong.

Relish: A. Kershaw.

JAMS

Cherry: Second, A. Prysrazniuk.

Apricot: Mrs. Robert L. Ramsay, E. Beresford.

Peach: Mrs. J. E. Ludlow.

Black currant: Mrs. J. E. Ludlow, Elsie F. Dowker.

Raspberry: Mrs. M. Leverington, Mrs. Nora Laktin and A. Prysrazniuk.

Strawberry: J. W. Staten, A. W. Aker.

Gooseberry: Second, E. Beresford.

Huckleberry: Kay Coletti, A. Prysrazniuk.

Collection: Second, Mrs. Nora Laktin.

Crab Apple: Mrs. Ivan E. Lewis, Mrs. Ann Barrel.

Red Currant: Elsie F. Dowker, Mrs. P. E. Weeks.

Black Currant: Helen Armstrong.

Raspberry: Eileen Harshaw, Mrs. J. W. Staten.

Strawberry: Mrs. Ivan E. Lewis.

Collection: Mrs. C. W. Cain.

Marmalade: Mrs. W. H. Anderson.

More results to follow.

ARTS AND CRAFTS

Laces and crochet; in order of first, second.

Doily: Mrs. H. Carlson, Kaslo; Mrs. George Sutherland.

Set: Mrs. H. Carlson; Mrs. Nellie Shukin.

Centrepiece: Mrs. Nellie Shukin, Mrs. A. W. Aker, Creston.

Place Mat: Mrs. H. Carlson.

Tablecloth: Karen Van Eggers, Edmonton; Mrs. W. Sawyer, Brampton, Ont.

Open Doily: Mrs. H. Carlson, Mrs. Helen Wilson.

Open Set: Mrs. S. R. Barker, Creston; Mrs. A. W. Aker.

Open Centerpiece: Mrs. George Sutherland, Mrs. H. Carlson.

Open Mat Set: Mrs. Nellie Shukin.

Medallion Lace Tablecloth: Karen Van Eggers, A. A. Houston.

Article: Mrs. H. Carlson, Mrs. F. Marchi.

Tatted: Mrs. H. Carlson.

Edging: Mrs. H. Carlson.

Dress: Mrs. G. Henke, Montrose; Mrs. Nellie Shukin.

Knitted Doily: Mrs. Nellie Shukin, Mrs. G. Henke.

Knitted Doily: Mrs. G. Henke, Mrs. Nellie Shukin.

Lace Edging: Mrs. Mary McPherson, Mrs. H. Carlson.

EMBROIDERED ARTICLES

Silk: Karen Van Eggers, Mrs. Nora Laktin, Slocan Park.

Pillow Cases: Mrs. A. W. Aker, Mrs. H. Carlson.

Article: Mrs. George Sutherland, Mrs. H. Carlson.

Article Colored: Mrs. A. Aker, Frances Rapisardi, Monica Troyan.

Tablecolth: Mrs. F. Marchi, Mrs. A. C. Morton.

Cutwork: Mrs. H. Carlson, Frances Rapisardi.

Hemstitched: Mrs. G. Henke, Helen Armstrong.

Hardanger: Mrs. O. Dullum, A. Prysiazniuk.

Smocked: Mrs. A. W. Aker, Joy R. Milroy.

Sackwear: Mrs. George Sutherland, Mrs. H. Carlson.

Cross Stitch: Karen Van Eggers, A. Physiazniuk.

SEWING

Girl's Dress: Mrs. G. B. Armstrong, Vancouver, Rose Bradshaw.

Child's Coat: Joy Milroy.

Child's Suit: Joy Milroy.

Apron: Mrs. S. R. Barker, Creston; Mrs. Nellie Shukin.

Lady's Housedress: Helen Armstrong, Agnes Stewart.

Lady's Dress: Helen Armstrong, Mrs. H. M. Prout.

Lady's Suit: Mrs. H. M. Prout, Helen Armstrong.

Lady's Jacket: Mrs. H. M. Prout.

Pajamas: second, Mrs. Helen Armstrong.

Childs garment: H. Claridge, South Slocan; Mrs. F. Konkin, Slocan Park.

Heavyweight: Joy R. Milroy.

FELTCRAFT

Handbag: Mrs. H. Carlson, Helen Armstrong.

Cushion: Mrs. George Sutherland.

MISCELLANEOUS

Cushion: Mrs. H. Carlson, Mrs. Nellie Shukin.

Toy: Mrs. Henke, Mrs. Ruth Chapman.

Darning: Helen Armstrong, Mary Kershaw.

NEEDLEWORK

Picture: L. J. Martin, Mrs. G. Henke.

Ashtray: Mrs. H. Carlson.

Brooch: Agnes Stewart.

Needlepoint: Mrs. H. Carlson, L. J. Martin.

Article: Mrs. A. Oliwa, Montreal, Que., Mrs. H. Carlson.

Cross-Stitch: Mrs. H. Carlson, A. Prysiazniuk.

Picture: A. Prysiazniuk, Frances Rapisardi.

WOOLLEN GOODS

Sweater: Mrs. C. Jensen, Mary Kershaw.

Fairisle Sweater: Eileen Harshaw.

Sleeveless Sweater: Mrs. S. R. Barker, Mrs. A. W. Aker.

Fancy Sweater: Mrs. M. K. Dunnett, Mrs. Ann Barrell.

Plain Sweater: Mrs. S. R. Barker, Mrs. A. W. Aker.

Socks: Mrs. A. W. Aker, Mrs. S. R. Barker.

Plain Socks: Mrs. S. R. Barker, Mrs. Helen Wilson.

Gloves: Mrs. D. Cathcart.

Mitts: Mary Kershaw, Mrs. Nellie Shukin.

Baby's Set: Mrs. G. Henke.

Shawl: Melanie John, Fruitvale, Mabel E. Morrison.

Child's Sweater: Melanie John, C. Cummins.

Plain Sweater: Mrs. A. W. Aker, Mrs. S. R. Barker.

Child's Dress: Mrs. G. Henke, Mrs. Nora Laktin.

Child's Suit: Mabel E. Morrison.

Lady's Suit: Elsie F. Douker, Taghum.

Lady's Stole: Harry Golling.

QUILTS AND SPREADS

Machine: Mrs. Sinclair McInnis.

Applique: Mrs. Nora Laktin.

Patchwork: Mrs. Sinclair McInnis.

Wool: Mrs. Nellie Shukin, Mrs. S. W. Skinner.

Bedspread: Mrs. O. G. McIntyre.

Knitted: Melon V. S. Coventry.

Afghan: Mrs. Sinclair McInnis, Mrs. Helen Wilson.

Knitted Afghan: Mrs. Audrey Ward.

RUGS

Braided: L. E. Grant, Mrs. Nellie Shukin.

Hooked: Jean Serres, Mrs. Ruth Chapman.

Hooked Yarn: Mrs. S. R. Barker, Mrs. Caroline Moen.

Crocheted Rag: second, Mrs. Nellie Shukin.

Woven: Mrs. A. Filler, Mrs. Nellie Shukin.

WEAVING

Needle: Mrs. Virginia Petersen, Mrs. H. Carlson.

Box Loom: Mrs. H. Carlson, L. E. Grant.

Treadle Loom: Rae E. Taylor, Mrs. F. Konkin.

GOLDEN AGE PROJECTS

Knitted: Mrs. James Stout, Mrs. J. E. Clarkson.

Crocheted: Mrs. H. Carlson, Mrs. George Sutherland.

Embroidered: Mrs. C. D. Olson, Balfour; Mrs. H. Carlson.

Cushion: Mrs. H. Carlson, Wm. E. Faulkner.

DRAWING AND PAINTING

Water: Stanley Griff, Gunther Offerman.

Scenic: Mrs. E. Haigh, Gunther Offerman.

Still Life: Mary Orbeliani, Penticton, Gunther Offerman.

Pen: M. Stelmacker, Gunther Offerman.

Pencil: Calvin Morton, Gunther Offerman.

Oil: Mrs. G. Husum, Mrs. H. K. Lancaster, Taghum.

Oil Portrait: James A. Spencer, Mrs. E. Haigh.

Oil Scenic: Gordon Webb, Mrs. Fred Blakeman, Albert Burdett.

Oil Still Life: Jean McKenna, Burns Lake, Mrs. Fred Blakeman.

PHOTOGRAPHY

Portraiture: Mr. W. A. Laine, Naida Palmer, Darek Claridge.

Still Life: Naida Palmer, Mr. W. A. Laine, Mrs. Virginia Peterson, Rossland.

Children: Roy E. Lewis, Mrs. S. W. Skinner, Mr. W. A. Laine.

Scenic: Naida Palmer, Roy E. Lewis, Mr. W. A. Laine.

General: Mrs. S. R. Barker, Roy E. Lewis, Mrs. J. E. DeGuglielmo, Salmo.

Mounted: Mr. W. A. Laine, Roy E. Lewis, Mrs. Louise Mermet.

Black and white: Mrs. Caroline Moen.

LEATHERCRAFT

Tooled: Mrs. H. Carlson, Mrs. Helen Wilson.

WOODCRAFT

Wood Carving: Mrs. Ruth Chapman, Gunther Offerman.

Whittled: Gunther Offerman.

Lathe: Rose Bradshaw.

Any Project: Rose Bradshaw, Mrs. S. R. Barker.

Driftwood: Maurice Bouillet, Rick Howell, Creston.

OTHER CRAFTS

Jewelry: A. Prysiazniuk.

Wooden: Harvey L. Nielson, Audrey Heustis.

Pottery: Harry Goling, Mrs. Helen Wilson, Helen Armstrong.

Self - Setting Clay: second, Helen Armstrong.

Hand: Helen Armstrong, Mrs. Violet Amoroso.

Shellcraft: Mrs. J. E. DeGuglielmo, Helen Armstrong.

Textile: Mrs. Nellie Shukin, Mrs. J. H. Clarkson.

Figurine: Rose Bradshaw, Helen Armstrong.

Foam: A. Prysiazniuk, Mrs. J. H. Clarkson.

Plaint: A. Prysiazniuk.

Table-Center: A. Prysiazniuk, Mrs. Caroline Moen.

Ribbon: A. Prysiazniuk, Mrs. J. H. Clarkson.

Pyrolace: A. Prysiazniuk, Mrs. H. Carlson.

Glamour Sweater or Blouse: A. Prysiazniuk.

Tie Set: A. Prysiazniuk, Mrs. J. H. Clarkson.

LAMAS STILL STUDY

India has founded a theological school for 1,300 lamas and students among Tibetan refugees.

Kimberley . . . House to House Delivery Here

September 19, will see the inauguration of house to house mail delivery in the city of Kimberley, brief ceremonies outside the post office at 9 a.m. will be attended by a number of officials from out of town. Following this the city will be their host at a coffee party in the fire hall and later at a luncheon.

CONTEST PLANNED

REGINA (CP)—The Canadian Weekly Newspapers Association will sponsor essay contests at local, provincial and national levels in 1967. President John Sancton of Montreal announced centennial projects include naming Canada's best all-around weekly.

NELSON FAIR'S PRE-TEEN QUEEN, JAY OLSON

Children love to help when Johnny Dale's at work

Johnny Dale is a B.C. Telephone Company installer, one of 700 people who connect customer telephones to the company's $450 million communications network.

Johnny Dale loves children, even when they're reaching for the pliers he carries on his hip as he goes about his work. He has great patience with their curiosity.

He also has an understanding approach to the desire of the very young to help out. And he lets them—in the little ways which make them feel important and leave them unaware that they are being removed from under foot so he can pursue his task unhindered.

Johnny Dale is a telephone man, one of the 700 installation and repair men among the more than 7,000 people employed by the B.C. Telephone Company. He is typical of the carefully selected and trained individuals who meet company customers, and often their children, face to face in their homes and businesses.

Children Like Johnny

Children seem to like Johnny as much as he likes them. They follow him around when he comes to their house to put in a telephone. They examine his service truck. They watch him as he buckles on his belt and climbing spikes to scale a pole and make a line connection. And they press in closely to witness the activity as he hooks up the telephone set inside.

"When their curiosity gets too intense," says Johnny, "I give them something to do. I ask them to take the telephone directory to their mother or to carry an empty carton to the waste basket. They're happy helping the telephone man and when they return they generally stand back quietly and wait for another job."

This is just one of the tricks of the trade for Johnny Dale and the other B.C. Telephone installation and repair men.

Some come naturally, like Johnny's love for children. Others are acquired or developed—through technical instruction in the company's plant training school; through special courses in customer relations; and through experience, both on and off the job.

Johnny, son of a long-time B.C. Telephone employee, developed an interest in the telephone industry when he was a child. He acquired the skills of his craft through company training programs, in which he has participated regularly since he began his career in 1957.

Experience Teaches Too

He has learned instinctively how to react when a dog nips at his leg while he's being assured the animal won't bite, and he's become adept at leaving housewives at ease in their chores when his arrival has caught them unprepared for visitors.

He's learned a lot about children in his own home in Burnaby, where he and his wife, Rose Marie, are raising three youngsters of their own. And he's learned a lot on the job.

Installers are busy telephone people. The number of telephones in service in the B.C. Telephone system shows a net increase of about 50,000 each year, but this represents only a fraction of the company's installation jobs. Johnny Dale and his fellow telephone installers make more than 200,000 installations each year to connect new customers and reconnect old customers who move to new locations.

In doing so, they encounter thousands of situations in homes and offices in dozens of communities throughout British Columbia. Like Johnny Dale, they learn to accept them all as a matter of course.

Telephone people are like that. They have a job to do and they are dedicated to doing it well so that British Columbians may enjoy modern, efficient telephone communication service so vital today.

A FAMILIAR RING

The name Johnny Dale may stir a familiar ring among B.C. lacrosse fans of a generation ago. It should.

The senior Johnny Dale, a telephone man for 35 years, who now is a supervisor in B.C. Telephone's Reproduction and Distribution Service, was an outstanding player with the Province Bluebirds of the senior Inter-City Lacrosse League.

When his son, pictured here, was born in Vancouver 27 years ago, he was named Dennis Patrick Dale. But the name didn't stick.

Family friends nicknamed the youngster Little Johnny and the nickname stuck so well that the senior Dale had his son's legal name changed to Dennis John. He's been Little Johnny Dale ever since.

IS YOUR BUSINESS HELD BACK BY LACK OF FINANCING?

IDB has helped to finance many growing businesses in the acquisition of land, buildings, machinery or equipment. It may be useful for you to discuss the financial needs of your business with us.

idb INDUSTRIAL DEVELOPMENT BANK

27 BRANCH OFFICES ACROSS CANADA

KELOWNA, B.C.: 22A The Mall, Shops Capri — Telephone: 762-2035

Nelson Daily News

Established April 22, 1902. Nelson, B.C.
Published by the NEWS PUBLISHING COMPANY LIMITED, 266 Baker Street, Nelson, British Columbia, mornings except Sundays and holidays, in the centre of the Kootenays with the largest daily circulation in the interior of B.C.
Authorized as Second Class Mail. Post Office Department, Ottawa, and for Payment of Postage in Cash
MEMBER OF THE CANADIAN PRESS, THE CANADIAN DAILY NEWSPAPER PUBLISHERS ASSOCIATION, AND THE AUDIT BUREAU OF CIRCULATIONS
The Canadian Press is exclusively entitled to the use for republication of all news dispatches credited to it or to the Associated Press or Reuters in this paper and also the local news published herein

News Editorial Page

Tuesday, September 13, 1966

The Great Purge

It is no secret now that Social Credit has been waging an election within an election that bids fair to bring about more changes in the provincial legislature than redistribution, the aspiring opposition, or even perhaps the voters themselves, on September 12.

No fewer than seven Socred members of the last legislative assembly have been put out to pasture.

The first to go was Health Minister Eric Martin, retired for health reasons, from Vancouver-Burrard. Defeated at nominating elections were Stanley Carnell of Peace River South, Alex Matthew of Vancouver-Centre, J. Donald Smith of Victoria, Jacob Hahn of Peace River North and Arvid Lundell of Revelstoke. And Donald Robinson, whose Lillooet riding was merged with Yale, has forsaken politics for a career in carnival.

It is an upheaval unprecedented even in Social Credit's stormy history, and it has led to more idle speculation that it cannot be mere coincidence. What, then, is the reason for the catharsis?

Is it respectability at last, as secret Socreds have emerged from the long grass to jump on the bandwagon? Is it grass roots rebellion symptomatic of distrust and dissension within a decadent machine?

There is another possibility, one which the two opposition leaders, Messrs. Strachan and Perrault, have raised and which they view with alarm. As they point out, it is significant that most of the ousted members were rambunctiously critical, sometimes at embarrassing or inopportune moments, of their own party and government.

The opposition leaders suspect that what has occurred is a purge of deviationists, a flexing of power so arrogant it overrides old loyalties.

Mr. Strachan claims Premier W. A. C. Bennett is ruthlessly trying to silence all opposition. Mr. Perrault fears the premier's goal is a one-party legislature.

—Vancouver Sun.

Editorial

Congratulations Fair Board

After months and months of planning, hard work and untiring efforts the revival edition of the Nelson Fall Fair came to an end Saturday night, and if not a financial success, was certainly by all standards a success in every other respect.

The many outstanding displays of farm and garden products belied rumors that agriculture no longer plays a role of any importance in the Nelson area, and the multitude of displays featuring the products of local industry and commerce clearly indicated the development and growth that is occurring here.

Viewed in the light of its many accomplishments the financial loss suffered by the fair is minor indeed, and can be directly attributed to the failure, through no fault of the fair board members, of the announced midway to put in an appearance.

To commend all those who gave so unstintingly of their time and efforts to make the revival of the fair a possibility would require more space than is available. Suffice it to say, however, that Fair Board president George Williscroft, Fair manager R. R. van Patten, and their associates deserve a resounding vote of thanks from the residents, merchants and businessmen of Nelson.

More than 5000 persons passed through the gates to visit the fair between the opening Thursday night and Saturday night's closing program. Business was booming in the city's business section with the overflow from the fair crowds.

Certainly the results provide a clear mandate for the fair board to continue its good efforts, and begin immediately making plans for a far bigger and even better production next year.

An early start would certainly remove any chance of there being no midway in 1967, and would provide ample opportunity for advanced planning that would ease the way for next year's show.

If this year's fair lost $1000 . . . the city gained many times this amount in good advertising. So under any conditions the fair was a good investment . . . for the city . . . for the exhibitors . . . and for those who visited the many exhibits.

Congratulations, ladies and gentlemen, on a job well done.

Verbal Bombshells

Much fuss is being made over the fact that Gilles Gregoire, Crediteste MP for Lapointe, has turned separatist and is now heading up one of Quebec's two separatist provincial parties, the Ralliement National de Quebec.

True, Gregoire was House leader of the Creditistes and, incidentally, their ablest parliamentarian. That problem has been resolved by Real Caouette and his group.

It is also true that Gregoire was elected as a Crediteste and not as a separatist. That is something which lies between Gregoire and his electors of Lapointe, though there have been loud cries from elsewhere that he should resign.

The broader question as to whether it is proper for a separatist to sit in the federal House has been raised. There are precedents for this in the British parliament where, for many years, Irish Nationalists sat—many of them separatist in sentiment.

Gregoire has long been an out-and-out Quebec nationalist, not many steps away from separatism, though he did welcome the new Canadian flag as promoting national unity. It may not be a bad thing to have the separatist point of view expressed in the federal Parliament—right out in the open and at the centre of national affairs, where it can be met in rational debate.

This is vastly preferable to separatism expressed by bombs in Westmount mail boxes and Montreal armories. — Financial Post.

Senators and Starfighters

It is most unfortunate that the Senate Democratic Policy Committee should have called for a cut in United States troops in Europe just as West Germany is surveying the initial fallout from the Starfighter crisis. We hope that the administration in Washington will be able to convince the senators of the inappropriateness of their proposal. It is not that a reduction of United States troops in Europe, in itself, would leave Europe dangerously unprotected. What is manifest, on reflection, is the psychological effect of the proposal at this time on the United States' allies (except perhaps France)—and above all on West Germany.

To say that Germany is the key to what happens in continental Europe is not necessarily to underrate the importance of France or to raise a scare about the supposed inherent warlikeness of the Germans. All Europe—including the Soviet Union and the other lands to the east—has a vested interest in a healthy and prosperous Germany. And until that health is established, doubt and caution are likely to hang over the future. Given recent history, that health will depend on the satisfactory resolution of two major problems: the continued partition of the German homeland; and the role of the military in either divided or reunited Germany.

In postwar West Germany, the principle has been accepted and enforced that the military shall henceforward be subordinate to the civil power. But this proper policy is largely robbed of its value if the consequence is the destruction of the military's morale. And what the present crises involving the Defence Ministry in Bonn show is that the morale of the West German fighting forces—allotted a key role on land and in the air in North Atlantic defence planning—is disturbingly low.

West German Defence Minister von Hassel's immediate need is to clear up all the misgivings over the Starfighter without scuppering the new Luftwaffe of the 1960s. And bound up with this is the larger need to find the right road to retain civilian control of the military without destroying the effectiveness of the West German contribution to over-all Western defence. As a first step to getting out of the Starfighter mess, we commend Mr. von Hassel for having chosen General Johannes Steinhoff to take over operational command of the Air Force. We are glad that General Steinhoff has at last accepted.—Christian Science Monitor.

Letters to the Editor

Letters to the Editor on any topic of genuine interest are welcome if they are brief, accurate and fair. They may be published over a nom de plume, but the name of the writer must be given to the Editor as evidence of good faith. Anonymous letters go into the wastepaper basket. We reserve the right to edit any letter sent in for publication for reasons of brevity, good taste or legality. Typewritten letters must be double-spaced.

Dr. Bach

To the Editor:

Sir:

In last Saturday's Daily News, you printed a news item of the annual meeting of the Nelson Rotary Club, in which Dr. Marcus Bach was the guest speaker.

Among some of the things he told the Rotarians was, the black and white people would unite.

We wonder if Dr. Bach could give us any idea when this event would take place. Are some of the things taking place almost every day in Chicago, and what took place in Watt, Los Angeles, a year ago, sufficient evidence that this union is near at hand?

And if this union were to take place among the "Great Society" would there not be more "half castes" than ever before?

The doctor also stated that "Communism and Capitalism" would also unite. Could he offer any suggestions when this would happen? Some readers of the Daily News may think both Communism and Capitalism are more or less tarred with the same brush. Such a union would offer no surprise, but a union of the blacks and whites is somewhat different. Please, Dr. Bach, give us further light on these very important points.

"CANADIAN."

Words of Life

. . . Who then can be saved? But Jesus beheld them, and said unto them, With men this is impossible; but with God all things are possible. Matthew 19:26,26.

HANDLES A BUNDLE

The British post office has an annual turnover of £700,000,000 and handles 10 times that amount as agents.

CIVIL DEFENCE

During the summer a survey of public buildings was made by the Federal Government in the larger cities in East and West Kootenay. Teams of University Students tabulated the protective factor against radiation.

HUBERT

Saudi Arabian Population Not Known

Efforts to give Saudi Arabia a broader-based economy are complicated by the lack of information about the country. A Canadian Press reporter travelling in the Middle East finds that Saudi Arabia hasn't even an accurate count of its population.

By CARL MOLLINS

RIYADH (CP)—Saudi Arabia, financially afloat on oil in the east and richly awash with Moslem pilgrims in the west, is struggling to develop less fluid sources of income.

Inquiry in the marketplace for a genuine Saudi Arabian souvenir prompts a wry suggestion from a cynical young citizen.

"If you want something made in Saudi Arabia," he says, "you had better take home some sand."

The comment is almost true of a dauntingly dry land where even a major part of the national diet must be purchased abroad and subsidized by the government.

Saudi wealth has multiplied swiftly since oil was discovered 30 years ago and the national income was less than $2,000,000 a year. After the Second World War, it was still only $15,000,000. Today, oil royalties alone provide $750,000,000 a year and the royal government's current budget totals almost $1,000,000,000.

But ex-king Saud frittered away the money faster than it came in, with little to show for his spending by 1958 but debts, a devalued currency, a pink palace in Jeddah and a town-sized, $100,000,000 estate in Riyadh with 70 mansions and villas for concubines and kin.

SAUD EXILED

Sterner members of the family finally called a partial halt and appointed Crown Prince Faisal prime minister in 1958 to produce the country's first budget, establish the beginnings of a civil service and cut his brother Saud's allowance.

Saud interrupted Faisal's work in 1960, but the crown prince came back as prime minister in 1962 and two years later Saud was on his way to Greece with a reduced retinue. Faisal was on the throne but, in a properly austere gesture, not in Saud's palaces or air - conditioned Cadillacs.

Faisal launched the search for new resources and modern industry in earnest, but he had little to go on.

Fundamental facts about the country were missing and even now one government publication gives the population as 11,000,000, another says 6,000,000, a slipshod census came up with 3,500,000 and an official spokesman in Riyadh suggests it might be "seven or eight million."

New roads are being built and the government announced plans this summer to restore the derelict Medina-Damascus railway. But the administrative capital of Riyadh is still linked to the commercial centre of Jeddah only by airplane, desert vehicle or camel.

FEW JOBS FOR WOMEN

Money is being poured into education, but it is also spent on high salaries to lure foreigners into professions and office jobs while the custom of purdah keeps Saudi women out of almost all occupations but nursing and teaching. Virtually the only source of skilled workers is on the oilfields of the Arabian-American Oil Co. around Az Zahran.

The Koranic prohibition against usury does not inhibit Saudi money-changers from raking off at least seven per cent, the visitor finds, but the country's Moslem law is incapable of governing modern business practice.

The government is trying to attract foreign investment with accompanying technical skill, but manufacturing enterprises launched in the last few years are struggling. A match factory in Riyadh closed down. A detergent plant in Jeddah must charge almost 20 cents for a seven-ounce package and wants a higher protective tariff. A cement mill on the Medina road charging 90 riyals a ton is undercut by cement importers who must pay 22 riyals a ton duty.

Planning attempts have been confused by conflicting advice from foreign experts who include a liberal proportion of political and economic carpet-baggers.

"Unfortunately, some of the advice we have been given arises from personal ideology instead of sound economics," a government economist says.

OIL IS LEVER

But hopes and determination remain high among many Saudi enthusiasts aware that achievement is difficult from a standing start.

Hady Taher, 35, a business-like and articulate administrator who got his higher education in Egypt and California, heads what appears to be a realistic organ for development in the government's Petroleum and Mineral Organization, known as Petromin.

"We are a catalyst trying to mobilize local and foreign resources to develop petroleum and minerals and sideline industries," he says. "Our objective is industrial diversification."

Taher wields a substantial persuader. American, European and Japanese interests seeking oil exploration rights are being encouraged, if not actually coerced, to help establish other industries as part of the contract for oil rights.

Petromin is already in partnership with foreign interests in oil exploration, drilling, distribution, refining and in geophysical surveying. Plans at various stages of progress include iron mining and smelting, fertilizer and sulphur production, and other petrochemical manufacturing, from plastics to industrial chemicals.

Saudi Arabia is likely soon to have more than sand to offer as a souvenir.

Today in History

By THE CANADIAN PRESS

Sept. 13, 1966 . . .

The Canadian corps was established 51 years ago today—in 1915—when 2nd Canadian Division arrived at the front in France. A British general was appointed commander and Brig. Arthur Currie was promoted general in command of the 1st Division. Two years later he became the first non-regular officer to command a corps. Because he refused to give Sir Sam Hughes' son command of a division, Currie was hounded by his creditors in Canada and his character attacked after the war. But under his leadership the Canadian Corps preserved its identity and became one of the most feared attack forces of the First World War.

1515 — France captured Milan from the Swiss.

1907—The Lusitania completed her maiden voyage.

First World War

Fifty years ago today—in 1916 — the fortress of Verdun was decorated with the Legion d'honneur and Allied awards; French at the Somme captured Bouchavenes and Bois de l'Abbe; Dimitrakopoulos became prime minister of Greece.

Second World War

Twenty-five years ago today—in 1941—RAF units arrived in Russia to reinforce the Russian Air Force; a Finnish spokesman said Finland was fighting defensively and was Germany's ally "by accident;" seven Allied and 14 Axis aircraft fell in the day's fighting over North Africa.

B.C. Highlights

SEEK SHORT WEEK

VANCOUVER (CP) — The Marine Workers' and Boilermakers' Union is seeking a 35-hour week and a 70-cent-an-hour pay increase from two Vancouver and two Victoria shipbuilding firms. Present agreements expire Oct. 14. The men now earn between $2.59 and $3.10 an hour.

COMPANY CHARGED

VANCOUVER (CP) — Bella Coola Hot Springs Ltd. is to appear in court Sept. 23 on charges under the federal food and drug act. The Crown alleges a representative of the North Vancouver firm advertised and sold mineral water May 4 as a proposed treatment for arteriosclerosis.

CENTRE PLANNED

PRINCE RUPERT (CP) — Kelly Douglas and Co. Ltd., Monday announced work will start this fall on a $750,000 shopping centre here. Scheduled to be completed by next April or May, the centre will cover 26,000 square feet. It will be a one-floor complex.

The Voice of French Canada

This is a selection of editorials on current topics, translated from the French-language press of Canada.

Montreal Le Devoir—Labor unions across the country have decided to put up the most vigorous fight possible to end what they describe as abuse of the course of justice involving injunctions.

Even anyone the least pro-union in sentiment feels that something must be changed in this field, that the legislation is probably no longer adequate and that the whole procedure must be modernized. . . .

But the fact is that the law, at the moment, has not yet been changed. Even if one approves the union campaign for a revision, there is just as much cause to be scandalized by the new turn of events . . . that of a general crusade of disobedience. This method is clearly inadmissible.

However, it is what some persons seem to have adopted. In La Presse Friday, one read: "The Montreal Labor Council last night adopted unanimously a resolution asking the Canadian Labor Congress to recommend to union members that they defy in future all injunctions that the courts could issue against them on the occasion of a strike."

Is the labor movement ready to claim that the situation has deteriorated to the point where its action will simply become justified resistance to injustice? Will the population as a whole also be ready to think the same way? We are far from being certain of that. . . .

At present, it seems that recourse to the injunction has become the current practice rather than the exception it should normally be. Thus one of the parties is overpowered; the equilibrium of forces is broken. The workers, who haven't the same power to resist as management, have reason to feel hurt. . . .

The Canadian Labor Congress is to hold an extraordinary meeting Sept. 27-28 for the sole purpose of adopting a clear position on all this problem. It will have experts to advise it. We are sure that its position will be more perceptive than the one the Montreal Labor Council would have it adopt.

There is no hiding the fact that the crux of the problem lies in the interpretation of the right to picket. Should this automatically confer the right to force an employer to close up his shop or should it be interpreted only as an authorization to inform the public, other employees, suppliers or customers that one is on strike? The unions opt for the former interpretation and management, obviously, for the latter. . . .

The reaction of each one of us to this problem depends on his social philosophy. The happy medium is difficult to find. However, in waiting for unanimity to be reached or for a clear majority to be found in one direction or the other, we cannot accept that a group, no matter how powerful, take it upon itself to disobey systematically the law and the courts. At the moment, we believe the wish of the majority lies there.—Vincent Prince

"You can't retire! You've got ten hungry mouths to feed—a wife, two kids, a dog and six guppies!"

Vancouver Wedding Holds Wide Interest

Mr. and Mrs. Cristo Kalaidzis

University Hill United Church was the scene of Greek-Canadian nuptials celebrated Sunday evening, August 21st, by the Rev. William Buckingham, at 8 p.m. on the University of B.C. Campus.

Olwen, eldest daughter of Mr. and Mrs. Bernard J. Irving of Nakusp, B.C., and Erik, only son of Mr. and Mrs. Cristo Kalaidzis of Colon, Panama, formerly of Thessaloniki, Greece, were united in a double ring ceremony. The rings carry the young couple's crest, and are worn on the right hand in the Greek custom.

Given in marriage by her father, the bride wore a floor-length gown of French silk with a train of tiered lace on satin. The gown had a fitted bodice with elbow-length sleeves featuring lace at the neck and elbows. A crown of pearls held the finger tip veil. The bride carried a bouquet of white mums. Miss Bronwen Irving, the bridesmaid, wore a floor-length gown of champagne peau de soie, and carried a bouquet of yellow mums. The bride's mother wore pink and the groom's mother wore gold.

Mr. Arne Bohn of Oslo, Norway, was the best man, while Mr. Frank Webster, Mr. Guy Sobell, Mr. Peter Palfy and Mr. Kent Hubble were ushers. Mr. Ian Berry of Kitimat was organist, while Mr. Guy Sobell played the drums snare and high hat. The bride entered the church to strains of Bach's "The Rose". The happy couple left the registry to the accompaniment of a jazz medley.

An international gathering attended the reception, held at the home of Dr. James Saint Clair Sobell, head of the University Slavonic studies department. Countries represented by foreign students, friends and professors were Trinidad, Greece, Egypt, England, Spain, Japan, Hungary, Wales, Germany, Norway, Holland and U.S.A.

Out of town guests included Mrs. H. Wiles of Nakusp, Miss Donelda McEwen of Toronto, Mr. and Mrs. Barms of West Vancouver, Mr. and Mrs. Lundin of Coquitlam, and Mr. and Mrs. Ian Berry of Kitimat.

The bride's table, decorated with lace, roses and candles, was centred with a three-tiered wedding cake supported by Corinthian columns. The toast to the bride and groom was made by Mr. Kent Hubble of Vernon. Telegrams were received from London, Ont.; Winnipeg, Man.; Australia and Panama.

Before changing to a pale blue Italian knit suit, the bride presented her bouquet to Miss Anne Thomas of Carnarvon, Wales.

The bride will be teaching senior high school in North Vancouver in September, while the groom continues his studies in sociology and international studies at UBC. The groom, fluent in six languages, plans a future with the United Nations.

Chapter Maps Busy Year

Iota Chapter of Beta Sigma Phi had its first regular meeting for this year at the home of Mrs. Ralph Kaye. The tentative program of social activities put forth by Mrs. Gordon Dolman indicates this year will be a busy one.

The program, "The Body Beautiful", was presented by Mrs. Kaye, who spoke on mental and physical health. The entire group participated, with much laughter, in the Canadian Air Force's 10-BX exercises. Mrs. Kaye also gave a critique on a book, "Feminine Forever", as part of her talk.

Mrs. Maurice Renwick brought the evening to a lively conclusion by auctioning off souvenirs which members had collected

Refreshments were served by during their summer vacations. the hostess and Mrs. Ted Kenesston.

Try Cow Brand in your bath!

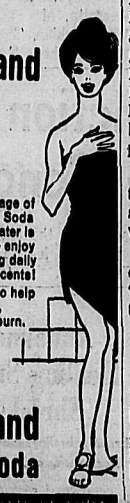

A half pound package of Cow Brand Baking Soda in a tub of warm water is a wonderful way to enjoy a soothing, relaxing daily bath for just a few cents!

It's also excellent to help relieve itching skin, sunburn and windburn.

Cow Brand Baking Soda

PURE BICARBONATE OF SODA

SHOOTS FOR 101

VANCOUVER (CP) — Orville Boynton celebrated his 100th birthday during the weekend and said he wants to live to at least 101, the family record set by his father. Mr. Boynton, a Wisconsin native, has lived here for 10 years.

About The Town

Guests of Mr. and Mrs. L. J. Wharton, Sproule Creek, the last two weeks in August were Mrs. Wharton's brother and sister-in-law, Mr. and Mrs. V. A. Bussey and sons, Ken and Darrell. Long weekend guests were Mr. Wharton's cousins, Mr. and Mrs. Harold Wharton and Anne of Sunnyvale, Calif.; Mr. and Mrs. Fred J. Bussey, Santa Ana, Calif., and Mr. and Mrs. Norman Baird of Chemainus, Vancouver Island.

Engagement Announcement

Mrs. Estella M. Freed is pleased to announce the engagement of her youngest daughter, Doreen, to Constable Robert Kaupp, son of Mr. and Mrs. C. C. Kaupp of New Dayton, Alta. The wedding will take place Oct. 8, 1966, at Warner, Alta.
—214-214

Mr. and Mrs. Ross C. Langrell, Warren, Manitoba, announce the engagement of their eldest daughter, Jillian Leslie, to George Ashley Richards, elder son of Mr. and Mrs. M. J. Richards, Silverton, B.C. Wedding will take place in United Church at Warren 4:30 p.m. on Oct. 8, 1966.
—214-214

Mr. and Mrs. Peter J. Wikstrom are pleased to announce the engagement of their daughter, Phyllis Margaret Ann, to J. Robert Teague of Williams Lake, B.C., son of Mr. and Mrs. J. R. Teague of Salmo, B.C Wedding to take place Oct. 8, 1966, at 4 p.m. at St. John's Lutheran Church, Nelson.
—214-214

About 3,400,000 Americans, 6½ per cent of the population, live on farms.

Markin-Kinakin Rites Performed at Passmore

A honeymoon to coastal and U.S. points followed the wedding of Lorraine Kinakin, daughter of Mr. and Mrs. P. W. Kinakin of Passmore, and Walter Markin, son of Mr. and Mrs. Alex G. Markin of Slocan Park.

The bride's satin gown with lace top and lace bell sleeves featured empire styling. An arrangement of tiny bells and flowers held her veil and she carried an "S" shaped bouquet of pink carnations and red roses. Her jewellery was a heart-shaped locket, a gift from her groom.

Mrs. Evelyn Markin, matron of honor, and Mrs. Mable Wishlow, as bridesmatron, were similarly gowned in turquoise organza over rayon taffeta, the skirts styled in bell shape. Satin flowers held their short two-tiered veils of nylon tulle. They carried bouquets of pink carnations and red roses.

Mr. Walter Wishlow was the groomsman and Mr. Allan Markin, brother of the groom, was usher.

Pink, lilac and white streamers decorated the hall for the reception and bouquets of flowers graced the bride's table,which held the three-tiered bridal cake.

The bride's mother was in beige lace and the groom's mother in blue lace. Each wore a corsage of pink carnations.

Mr. Allan Markin, master of ceremonies, proposed the toast to the bride and a dance followed.

A green three-piece knit suit and white accessories were chosen by the bride for their wedding trip and she wore a gardenia and rose corsage.

The couple are making their home in Passmore.

Out of town guests included Mr. and Mrs. Sid Popoff of Grand Forks, Mr. and Mrs. Henry Horkoff, Oliver; Mr. and Mrs. Pete Hoodicoff, North Surrey; Mr. and Mrs. Geoff Watts, Sydney, Australia; Mr. and Mrs. Mueller-Babbitt, Nevada; Miss Cathy and Miss Annette Woikin, Saskatoon, and many other guests from the surrounding district.

Mr. and Mrs. Walter Markin
—Photo by Vogue Studio

Couple "Showered"

A surprise party was held on Thursday evening at the home of Mr. and Mrs. G. Stankoven at Roseberry in honor of Mr. and Mrs. A. Kurucz, C.P.R. station agent at Nakusp, who have just returned from their honeymoon.

Andy Kurucz and Elaine Webber were married at Natal in late August and spent their honeymoon at Banff and Calgary. An enjoyable evening was had by all and the couple were presented with gifts on behalf of all those present and a few other railway employees who could not be in attendance.

Hostesses, Mrs. W. Stankoven, Mrs. M. Posnick and Mrs. F. Swanson served a delicious lunch to complete the evening.

hints from Heloise

DEAR HELOISE:

I made a denim lining with seven pockets for a wicker wastebasket.

Two long pockets hold the knitting needles, one holds two toothbrush containers for crochet hooks, and one a ruler.

The others are wide pockets to hold all the accessories that a knitter uses, such as pins, markers, tape measures, etc.

Two pairs of scissors hang from a metal hook tied through the wicker with a piece of yarn.

This basket is always near at hand when I'm knitting, keeps everything in one place, and the basket is not out of tune with my living room.

Mrs. Christine Stutz

• • •

DEAR HELOISE:

I bought a wire record holder (for the small records) and file my package mixes (gravy, spaghetti sauce, seasoning, etc.) in it.

Mine is a gold color and looks nice on the shelf.

A Reader

• • •

DEAR HELOISE:

When you run out of skin freshener, reach for your husband's after shave lotion.

It is an excellent substitute.

E. M. McNulty

• • •

DEAR HELOISE:

After reading about wetting fingertips before putting nylons on, I thought you might be interested in my way.

I put my nylons on in the bathroom where my hand lotion is handy. I spray a small amount of lotion into my hand, massage it over one foot, working it in particularly around heels and toes. I rub surplus lotion into my hands, put one nylon on and then proceed with the other foot.

Prevents snags and helps keep my feet smooth.

Flopsy

• • •

DEAR HELOISE:

I have an old treadle sewing machine that was really showing its age as far as the cabinet was concerned; but the machine still sewed so well I hated to throw it out.

I had a piece of plywood cut to fit the top of the machine, covered the top of the plywood with adhesive-backed paper, and then bought some gathered plastic and made a floor length skirt for it.

My old sewing machine now makes a very nice vanity for my bedroom.

The cover is easily removed when I want to sew, because I left the back side of the skirt open.

Housewife

• • •

DEAR HELOISE:

Did you know that if you roll your car window down a little, the doors will close easier?

This is because all the later model cars are almost airtight.

Mrs. N. Howard

• • •

I didn't know it, so I'm glad you told me!

My husband tells me that you are absolutely right—you don't have to tug or push the door nearly as hard if a window is open just a little.

Thanks for clueing us in on a way to prevent unnecessary door slamming.

Heloise

• • •

DEAR HELOISE:

Grapefruit is usually not flat on the stem end, so it wobbles in a dish.

I trim the end square before cutting it in half, and the grapefruit will sit upright and straight.

A. NON

Now Many Wear FALSE TEETH With More Comfort

FASTEETH, a pleasant alkaline (non-acid) powder, holds false teeth more firmly. To eat and talk in more comfort, just sprinkle a little FASTEETH on your plates. No gummy, gooey, pasty taste or feeling. Checks "plate odor" (denture breath). Get FASTEETH at any drug counter.

OVERWAITEA IS THE STORE — TO SAVE YOU MORE!!

COFFEE — Nabob. Regular Grind — lb. 75c

SODAS — Christies; 2 lbs. Plain or Salted — each 59c

CHEESE — Golden Dew, Pasteurized Process Cheese — 2 lb. block 89c

SUGAR — Granulated White. — 10 lb. bag 89c

Cookies — Back-to-School Assortment — 1½ lb. pkg. — 49c

Syrup — Malley's Lumberjack; 32 oz. bottle — 39c

Bridge Mixture — Lowney's, finest; 5 lb. box — $2.49

Dog Food — Tops; 15 oz. tin. — 10 for $1

Tea Bags — Salada; 60's — 79c

Bundle Bars — 20-5c per package. — 79c

Cake Mixes — Twinkle, pouch-pak. — 3 for 49c

Cookies — Dads, Oatmeal or Cocoanut. — 3 boxes $1

COD FILLETS — 1 pound packages . . . . 3 for $1.00

SWIFT'S BACON — Eversweet; 1 pound picture pak — 89c

BEEF LIVER — lb. 39c

GRAPES — California Tokays — 2 lbs. 25c

ONIONS — B.C. Medium — 5 lb. bag 49c

TOMATOES — 14 oz. tube — 19c each

OVERWAITEA FOODS 1915-1966

WE RESERVE THE RIGHT TO LIMIT QUANTITIES

Prices Effective: TUES., SEPT. 12 to SAT., SEPT. 17

Collapse in Making For Baltimore?

BALTIMORE (AP) — Bob Rodgers scored on a disputed eighth-inning play, following a deflected infield liner, giving California Angels a 6-5 victory over Baltimore Orioles Monday night.

The loss was the fourth in a row for the slumping American League leaders. Their advantage over the runner-up Minnesota Twins was reduced to 9½ games.

Rodgers opened the eighth with a single and moved to third on a sacrifice-fielder's choice and a wild pitch by loser Eddie Fisher.

Willie Smith, who had twice tried unsuccessfully to bunt, prior to the wild pitch, then slammed a liner which Fisher deflected and second baseman Dave Johnson fielded.

Johnson tossed out Smith and Rodgers then slid under the tag of catcher Andy Etchebarren, who took the throw from first baseman Boog Powell.

The Orioles argued the call and manager Hank Bauer was ejected.

Jim Fregosi knocked in the first five California runs with a first-inning double and a grand slam homer in the fifth off Oriole starter Wally Bunker.

Baltimore scored in the opening inning on Powell's single and added two more in the second on Curt Blefary's double.

After Fregosi's grand slam, the Orioles tied it 5-5 on Frank Robinson's 44th homer and a sacrifice fly by Paul Blair.

Dodgers Increase NL Lead

LOS ANGELES (AP)—Willie Davis scored all the way from first base on a two-run, fifth-inning single by Tommy Davis Monday night as Los Angeles Dodgers edged New York Mets 3-2 and stretched their winning streak to five games.

The victory lifted the Dodgers 1½ games ahead of second-place Pittsburgh Pirates and 2½ ahead of third - place San Francisco Giants, both idle in the National League race.

The victory went to Ron Perranoski (6-7) who pitched four shutout innings of relief and tied a National League record for relievers by striking out the first six batters he faced. The record is shared by Jack Meyers of Philadelphia, 1958 and Pete Richer of the Dodgers, 1962.

The Dodgers, trailing 2-1, won the game in the fifth inning after loser Tug McGraw (2-8) walked the first two batters, Maury Wills and Jim Gilliam.

Willie Davis' bunt forced Gilliam at second before Tommy Davis hit his two-run single.

Singles by Jim Lefebvre and Lou Johnson produced the first Dodger run in the fourth inning after the Mets had taken a 2-0 lead against starter Don Sutton.

Ed Kranepool singled home a New York run in the second inning—the first run allowed by Dodger pitching in 39 innings. Jerry Grote hit a run-scoring single for the Mets in the fourth. It came after Cleon Jones singled and stole second.

Petes Even Senior Lacrosse Finals With 9-8 Victory

PETERBOROUGH, Ont. (CP) Peterborough Petes scored a come-from-behind 9-8 victory over Vancouver Monday night to knot the best-of-seven Canadian senior lacrosse finals at 1-1.

The third game of series for the Mann Cup will be played here Wednesday night.

Rookie Bill Armour led the winners with three goals and John Davis added two. Bob Allan, Terry Downer, Ken Crawford and Ken Ruttan got the others.

Peter Black scored two for Vancouver with Gord Fredrickson, Gary Stevens, John Cervi, Wayne Pecknold, Bob Salt and Don Boyd adding one each.

Peterborough started the game quickly and Davis scored after 59 seconds.

TIED SCORE

Pecknold evened the score on a power play from Black and Cervi. Less than a minute later, Allan put his team up again with a goal from Davis and Ruttan.

Vancouver then turned on the speed and before the quarter ended, Fredrickson was put in the clear to tie the score. With two minutes remaining, Stevens snagged a loose ball and put Vancouver ahead 3-2.

Peterborough started the second quarter with a fast break and Downer found the mark after 41 seconds. The visitors got a pair of goals from Cervi and Black.

Both teams connected for two goals each in the third quarter. Defenceman Black and Cervi, playing well both ways for Vancouver, set up Salt.

Black added one more and Peterborough got goals from Davis and Armour.

In the final 15 minutes, Peterborough came out running again and Armour put the Petes within a single goal of Vancouver. Boyd got that one back but Peterborough tied the score 8-8 as Crawford and Armour found the mark.

Ruttan netted the winner with less than three minutes remaining in the game before 3,236 fans.

TORONTO (CP)—Ed Rakow allowed one hit Monday night as he pitched Toronto Maple Leafs to a 2-0 victory over Richmond Braves in the opener of their International League best-of-seven Governor's Cup final.

A GOOD MAN TO KNOW

MR. ROY SHIELDS
Vice-President

SHIELDS PONTIAC - BUICK

Ph. 352-5505

Creative Printing

WHEN IT IS IMPORTANT TO BE CORRECT . . .

When it comes to invitations, announcements and other social stationery, come to us for counsel that reflects our up-to-date knowledge of what is RIGHT.

BUSINESS CARDS • OFFICE FORMS
BROCHURES • COMPLETE FACILITIES
ATTRACTIVE PRICES

Nelson Daily News Printing Dept.
Phone 352-3552

NELSON TENNIS CLUB CHAMPIONS — Winners of the club championship held this weekend at the tennis courts with Tony Pollard (far left) taking the men's singles title and Isabel Stallwood (far right) the ladies' championship. The mixed doubles' crown went to Elaine Dozenberger (second from left) and John Nichol (third from left) and Beverley Dae and Sharon Currie (second and third from right) captured the ladies' double title. The men's doubles award went to Nichol and Gran Malcolm (missing from picture).

What Difference Does a Day Make?

By THE CANADIAN PRESS

How much of a difference does a Day make?

This is a question which will probably be posed many times before Toronto Argonauts meet Saskatchewan Roughriders in Regina Sunday, but likely won't be answered until that time.

Prior to Toronto's impressive 34-14 triumph over Edmonton Eskimos in a Canadian Football League interlocking game Sunday, the Argonauts ruled as a sure bet to repeat as cellar-dwellers in the Eastern Football Conference for another year.

And then along came quarterback Eagle Day with years of experience and a bagful of tricks to give the Argonauts a sorely-needed shot in the arm. Suddenly, the word "playoff" crept back into Toronto fans' vocabularies.

The idea of Toronto overhauling Montreal Alouettes is not ridiculous. The Als, losers of their last two games, have a 3-4 record and are definitely in a slump. The victory over Edmonton Sunday—Toronto's first in six starts—definitely restored some of the lost confidence in the Argo attitude.

TIME WILL TELL

Whether Day, picked up by Calgary Stampeders, can make that much of a difference remains to be seen. But his presence on the field, polish and confidence has to be an asset.

Day, Calgary's first - string quarterback for five seasons, made Argos look like a winning team for the first time this season.

"It's mostly a matter of confidence," says halfback Bob Good, who sat out the game with an injured ankle. "Eagle's got it. The others catch it from him. He walked in here this week and made us feel like winners. It's been there all along, mind you. He just brought it out."

Before Sunday, the Argos were headed nowhere with rookie quarterback Wally Gabler taking the brunt of their misfortunes. While a capable passer and runner, coach Bob Shaw reluctantly came to the conclusion the 22-year-old rookie didn't have enough experience yet to guide a professional team to success.

Many of the same ingredients displayed in the Edmonton triumph had been present in the Argos all along. But they needed the 34-year-old Day to bring them into focus.

TOUGH TIME AHEAD

The big test for Toronto will come within an eight-day period beginning Sunday when they swing west to clash with Saskatchewan, Winnipeg Blue Bombers and British Columbia Lions.

Ottawa Rough Riders, 27-16 victors over Hamilton Tiger-Cats on the weekend, are also preparing for a western junket. They meet the Lions in Vancouver Saturday and the Eskimos in Edmonton Monday.

Ottawa coach Frank Clair says his team is set for the season, but he might be interested in a big, experienced defensive tackle if one becomes available.

Clair says defensive tackle is the only place where the team "is a little thin" in reserve.

Savoys Top Spokane In Season Finale

Nelson Savoy soccer club finished their regular league schedule last Sunday with a convincing victory over an experienced strong Spokane club, when they defeated them 3-2.

The Nelson defence was hard pressed the first half, when Spokane started strong, controlling the middle field and scoring with a long shot by Henry Van Anroy. Minutes later Spokane's B. Marty took advantage of a Nelson error and put his team ahead 2-0.

In the second half, Nelson exchanged several players and they outhustled and outshot a tired Spokane squad, by the tune of three successive goals. Danny Gregorich put the Nelson team on the score sheet, when he took a pass from Richard Eggers, chipped it in front of the Spokane goalmouth and finished it off with a booming shot. Goal number two occurred when B. Koorn and Bob Carmichael combined a pass and set up Peter Poponoff who made no mistake, beating the Spokane goalie easily. While Spokane controlled most of the middlefield, the young Nelson forward line proved more dangerous, hitting the goalpost or missing the net by inches.

Nelson goalie G. Renk, working with the help of K. Schnelldorf, Murray Winlaw and Joe Jacoe put up a defence Spokane could not penetrate. The last and winning goal was scored by Poponoff on a fine solo effort, when he beat the Spokane defence and with the goalie out of position had no difficulty putting his team ahead.

To finish of the 1966 season, the Savoys have organized an inter-city league. Games will be played most likely on Saturdays at 2 p.m. and 4 p.m. on a round robin basis. So far 4 teams have registered, Columbia College team, Notre Dame University team, Nelson Savoy Juniors and Nelson Savoy Seniors.

Hitchcock Says It's Ability; Players Say It's Hitchcock

NEW YORK (AP)—Manager Billy Hitchcock of Atlanta Braves says it was inevitable, but the players give the credit to Hitchcock.

Whatever the reason, the Braves have won six straight games, 11 of their last 12 and 22 of 33 since Hitchcock, coach of the club, replaced Bobby Bragan as manager of the National League baseball team Aug. 9.

"Ability always shows itself over the long haul," Hitchcock says modestly. "I don't take credit for anything."

But the 48-year-old Hitchcock also added:

"For many reasons a team gets headed in the wrong direction and can't change. But the boys are relaxing now and doing their jobs."

Hitchcock interprets this change as ability showing itself over the long haul. But the players interpret it as meaning they're happier playing for Hitchcock than they were laboring under Bragan.

"I feel much easier with Billy as manager," said Ed Mathews, a 15-year veteran who regained the regular third baseman's job after the change in managers.

"When Billy was named manager, he took me aside and told me I'm his third baseman. . . . When a guy shows he has that kind of confidence in you, you feel a responsibility to do well."

RAISES AVERAGE

The 34-year-old slugger was batting only .221 with seven homers and 31 runs batted in when Bragan departed. Since then he's hit nine homers, knocked in 16 runs and raised his average to .247 by hitting .315 in 29 games.

Joe Torre has hit well all season, but he is well aware of a change in the attitude of the entire team since Hitchcock took over.

"The big thing has been that we go to the ball park and know who's going to play," the husky catcher said. "You don't have to look on the board to see if you're playing.

"I'm not saying the change in managers is the total reason for the change in the team—we have too good a team to have been that far down. But everybody's happier mentally, and everyone is pulling for everyone else."

The Braves were in seventh place, 12½ games behind the leader when Hitchcock became manager. Now they're tied for fifth, 10 out.

Oliva Headed For Third Straight Title

NEW YORK (CP)—Tony Oliva of Minnesota has regained the American Baseball League batting lead from Baltimore's Frank Robinson and is in a good position to become the first AL player in 47 years to win three straight titles.

Oliva hit at a .500 pace last week, collecting 13 hits in 26 tries, and lifted his average nine points to .320. Robinson slipped into second place, at .313.

The two are the only players over .300. Al Kaline of Detroit is third with .296, followed by Harmon Killebrew of Minnesota and Leon Wagner of Cleveland, in a fourth-place tie at .292.

The big league record for fewest .300 hitters is two set by the American League in 1905.

Ty Cobb of Detroit was the last American Leaguer to win three straight batting championships, 1917 through 1919. Stan Musial of St. Louis took three in a row in the NL starting with 1950.

ALOU LEADS IN NL

Matty Alou of Pittsburgh holds a 20-point lead in this year's NL competition. Filipe Alou of Atlanta, Matty's brother, and Pittsburgh's Roberto Clemente, defending titleholder, are deadlocked for second with .327 marks.

Matty Alou picked up one point to .347 with 11 hits in 30 times at bat last week. Felipe dropped five points with a 9-for-35 showing while Clemente gained one point with 11 safeties in 32 attempts.

Atlanta's Rico Carty advanced one place to fourth. He climbed eight points to .326 with 14 hits in 32 at bats in last week's games.

Hank Aaron, also of the Braves, and Rich Allen of Philadelphia are tied for the National League home run lead. Each has 37. Aaron is tops in runs batted in with 109. The figures include Sunday's games.

Frank Robinson is the AL home run leader with 43 while Boog Powell, another Oriole, is No. 1 in RBI with 104.

Argos Last in Standings But First in Statistics

TORONTO (CP)—Toronto Argonauts, who won their first game in six starts Sunday, have gained more yards in the air, completed more passes and gained more first downs than any other Eastern Football Conference club.

But the conference leading Ottawa Rough Riders are the top ground gainers, giving them undisputed possession of first place in the yards-gaining department.

The Argonauts have gained 1,137 yards passing, 106 first downs and completed 73 passes in their six games, according to statistics released Monday.

Hamilton Tiger - Cats, who hold second place in the EFC with eight points—two less than Ottawa — have outscored the Rough Riders 102 to 101.

Third - place Montreal Alouettes' 56 first downs by rushing is tops in the conference.

KEMPF TOP SCORER

Peter Kempf of the Alouettes leads the individual scoring race with 38 points on two touchdowns, four converts, seven field goals and a single. Tommy Grant of Hamilton and Whit Tucker of Ottawa are tied for second with five touchdowns each for 30 points.

Bob Paremore of Montreal is the top ground gainer with 446 yards in 94 carries for a 4.7-yard average. Paremore's longest run has been 78 yards and he has scored one touchdown.

Don Lisbon of Montreal is second with 356 yards on 70 carries, while Bo Scott of Ottawa is third with 319 yards on 71 carries.

Russ Jackson of Ottawa is the leading passer with 57 completions for 906 yards on 117 attempts. The Rough Riders' quarterback has passed for nine touchdowns. His longest has been 52 yards and his average is 7.7.

Rookie Wally Gabler of Toronto has 64 completions to lead in the conference and also has the most yards gained by passing—957. But his percentage of completed passes is .467 and Jackson's is .487.

HAS 31 RECEPTIONS

Bobby Taylor of Toronto is the leading pass receiver with 445 yards gained on 31 interceptions for an average gain of 14.4 yards. Taylor's longest gain has been 46 yards.

Hamilton's Don Sutherin has a league-leading five interceptions.

Hamilton also boasts the conference's top man in the kickoff returns department in Willie Bethea, who has run eight returns back for 230 yards and an average of 28.8 yards.

Garney Henley of Hamilton leads in punt returns with 182 yards gained on 37 punts for a 4.9-yard average. Dave Mann of Toronto is the leading punter with 2,167 yards on 50 punts for a 43.3-yard average.

The leaders

	TD	C	FG	S	Pts
Kempf, M	2	4	7	1	38
Grant, H	5	0	0	0	30
Tucker, O	5	0	0	0	30
Racine, O	0	10	5	2	27
Sutherin, H	0	8	2	7	21
Dillard, O	3	0	0	0	18
Irwin, T	3	0	0	0	18
Vilunas, T	0	5	3	1	15
Scott, O	2	0	0	0	12
Kuntz, H	2	0	0	0	12
Taylor, T	2	0	0	0	12
Thelen, T	2	0	0	0	12
Zuger, H	1	0	0	2	8
Bethea, H	1	0	0	1	7
Cohee, H	1	0	0	0	6
Paterra, H	1	0	0	0	6
Patterson, H	1	0	0	0	6
Baker, H	1	0	0	0	6
Swift, T	1	0	0	0	6
Black, O	1	0	0	0	6
Watkins, O	1	0	0	0	6
Faloney, M	1	0	0	0	6
Paremore, M	1	0	0	0	6
Berretta, M	0	0	0	1	1
Van Burkleo, T	0	0	0	1	1
Falgemacher, T	0	0	0	1	1

Kaslo Takes Two Of Three Ball Titles

Kaslo topped Winlaw 2 - 1 Sunday afternoon to capture the Kaslo-Slocan-Arrow Lakes Baseball League championship. Ed Mesenchuk and Alan Swantz led Kaslo to the title, smashing out five of their seven hits while Mesenchuk struck out nine and allowed four hits to take the pitching victory. Swantz went three for four with a triple, double and single and scored the winning run in the third inning.

P. Kabatoss struck out nine and gave up seven hits for Winlaw.

A rally in the bottom of the ninth put two Winlaw runners on base with no one out, but Mesenchuk fanned the next batter and forced the next two to ground out to the infield to retire the side and preserve the championship for Kaslo.

A benefit game for George Nelson of the highly-rated Creston Juniors this Sunday will round out the baseball season in Kaslo.

Kaslo Little Leaguers, urged on by a capacity crowd, defeated New Denver 21-6 Sunday afternoon to capture the Little League trophy for the first time since its origin five years ago. Kaslo pitchers paced the club to the victory as Mark Rota gave up four runs in the five innings he pitched and Craig Seafoot limited New Denver to two more in the final inning, as the Kaslo club played brilliantly defensively and exploded at bat.

In the Babe Ruth final, New Denver captured their second consecutive title, defeating a stubborn Kaslo club 11 - 7. Gerry Kristinsty of New Denver and Dave Ekdahl of Kaslo locked horns in a tight pitching duel for the first six innings before New Denver erupted for five runs.

Kaslo clubs presented coach Bill Seafoot with an award for his dedicated services in putting together the two teams.

City League For Rangers

NEW YORK (AP)—New York Rangers announced Monday the formation of the six-team Metropolitan Hockey Association, the first junior league to operate in the Metropolitan New York area.

The NHL team said that franchises in the new circuit were awarded to New York City, Riverdale in the Bronx, White Plains, New Hyde Park and Commack, all in New York state, plus West New York, N.J.

The MHA will be a member of the Amateur Hockey Association of the United States. John Muckler, the Rangers' co-ordinator of player personnel, was named president of the league.

Grand Prix For Canada

PARIS (Reuters)—The 1967 world drivers' championship will include a Grand Prix in Canada for the first time.

This was decided at a meeting of the sporting commission of the Federation Internationale de L'Automobile.

A federation spokesman said Monday night that Aug. 26 has been tentatively fixed as the date of the Canadian Grand Prix.

He did not say where in Canada the race will be held.

Merger Sanction Proposed In Congress

WASHINGTON (AP) — Congressional sanction of the projected merger of the National and American Football Leagues was proposed Monday by Representative William C. Cramer (Rep. Fla.).

In introducing his bill, Cramer, ranking Republican on the House of Representatives judiciary committee, criticized chairman Emanuel Celler (Dem. N.Y.) for refusal to consider legislation to accomplish the merger.

Celler is reported to have told NFL commissioner Pete Rozelle to proceed with the merger, but that his committee would not consider legislation to accomplish it.

Cramer said that without specific legislative approval, the question of whether the merger would be in violation of the anti-trust laws as an agreement in restraint of trade would remain uncertain.

Cramer's bill would have the effect of permitting the new merged league to begin operations in 1967 free of the possibility of a legal challenge based solely on the agreement for an expanded league as announced last June.

Announce New Healing Substance: Shrinks Piles

Exclusive healing substance proven to shrink hemorrhoids and repair damaged tissue.

A renowned research institute has found a unique healing substance with the ability to shrink hemorrhoids painlessly. It relieves itching and discomfort in minutes and speeds up healing of the injured, inflamed tissue.

In case after case, while gently relieving pain, actual reduction (shrinkage) took place.

Most important of all—results were so thorough that this improvement was maintained over a period of many months.

This was accomplished with a new healing substance (Bio-Dyne) which quickly helps heal injured cells and stimulates growth of new tissue.

Now Bio-Dyne is offered in ointment and suppository form called Preparation H. Ask for it at all drug stores—money back guarantee.

ASSAYER TRAINEES

Cominco Ltd., Trail, B.C., requires young men to train as assayers in a two year course consisting both theory and practice, leading to B.C. government examinations and assayer's certificate.

Applicants should have senior matriculation or junior matriculation with chemistry.

Apply in writing, giving full details, to W. N. Woodhouse, Staff and Training, Personnel, Cominco Ltd., Trail, B.C.

MINOR HOCKEY LEAGUE HOLDS FIRST MEETING

Nelson Minor Hockey League will hold its first meeting of the season tonight in the curling club lounge at 7:30 p.m. to outline the year's business. One of the top items to be discussed will be the coaches clinic. It is hoped to hold a school for all coaches during the first week of October with another to be held later in the season.

All executive members are requested to attend the meeting as a new executive is to be elected.

The minor hockey association is an important factor in the life of all young boys and the success of the league depends on the co-operation of the parents who are asked to attend tonight's meeting.

Thank You

To all my loyal supporters at the polls and all those that worked so hard on my behalf –

A SINCERE THANK YOU

W. D. (Wes) Black

PR Officer Necessary To Club Cause

By JEAN SHARP
Canadian Press Women's Editor

TORONTO (CP)—Publicity can mean a lot to a club or a cause, but getting it isn't always easy unless the group has an efficient public relations officer. Newspapers and broadcasters are usually willing to help, but they should be given more reason than general goodwill. They want a story, and it's up to the public relations officer to provide it in all but exceptional cases.

She should begin by making sure she knows the group, says Ruth Hammond of Toronto, who has viewed the problem from both sides. Mrs. Hammond is a former women's editor of the Toronto Star and now is a free-lance public relations consultant whose accounts have included the Girl Guides of Canada, UNICEF and the YWCA of Canada.

"You have to be sure you know what the organization is doing. Work closely with the executive. You don't have to go to all the executive meetings, but be informed. I'd suggest having one person who is your reliable contact and using the minutes with her as your interpreter and pipeline.

"Then if you think you have a story, try what I call the Aunt Minnie test. Discuss it with your mother-in-law or neighbor — someone who doesn't know anything about the group. If she seems interested, it might be worth pursuing.

"Don't talk to other club members about it. You assume that your colleagues are vitally interested in the work of the group."

CHOOSE AUDIENCE

If you have more than one newspaper or broadcasting station in your community, you should decide who would want what type of story.

"There is a difference between news and a feature. News is news now but not tomorrow. It may be an appointment or something that happened. If it has immediacy and importance, everyone may want it.

"If it would be just as interesting tomorrow and has human interest, it would die if you gave it to everyone. Decide where it would be most suitably used.

"If you look at the front page of a paper and then look at a magazine you can see the difference between news and feature.

"Once you have decided which it is, you don't have to be a writer of deathless prose. Just provide accurate facts and don't be hurt if they are rewritten.

"Be sure you also say how to get hold of you — your name, address and home and business phones. If you give another person as contact as well, be sure she knows you did."

SKETCH IN LETTER

If you think you have a newspaper feature, Mrs. Hammond says, sketch out in a brief letter why you think it's a worthwhile story and ask the women's editor to call you if she's interested.

"If she does, be there to introduce the reporter to the person to be interviewed, then hush up unless something is going awry. Don't let everybody come to the interview and don't lay on a big social event. Newspaper people generally are busy and they don't need a party.

"Do have some respect for a news person's time. Regard it as money and don't throw it around.

"If you do have to go in to see them, phone to find out when their deadline is and go some other time.

"When you hand over your job to someone else, brief her and give her name to the press so they don't waste time trying to get hold of the wrong person.

"One more small thing—it's not necessary to shower people with gifts. If they have done something special drop a letter of thanks with a copy to the boss.

"It's nice to have a friendly relationship, but remember it is business. They're doing their jobs."

TOURISTS SEE MAO

HONG KONG (AP) — Members of a group of 69 French tourists returning from China are quoted as saying Communist party Chairman Mao Tse-tung appears to be suffering from a serious heart condition. The group met the Chinese leader Sept. 1 and said he appeared extremely weary.

SUPER VALU

Paper Caper

SCOTT TISSUE
4-roll pack 49c

PUREX TOILET TISSUE
4-roll pack 49c

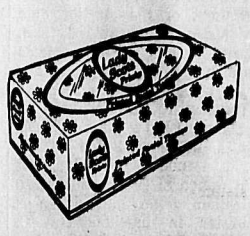

LADY SCOTT
Facial Tissue
300's, asst'd. . . . 3 for 79c

SCOTT TOWELS
2-roll pack 49c

CUT RITE
WAX REFILLS
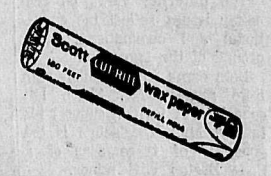

200' roll 49c

WHAT IS A PAPER CAPER?

It's Paper Caper time and this is the one you've heard so much about — the famous Scott Paper Dress! It's the one you've seen and read about in Life, McCalls, Better Homes and Gardens, Seventeen, Glamour and Madmoiselle. Now, you can be one of the first to wear it! It's the newest and most exciting idea from Scott yet, so get yours today.

ONLY 2 SCOTT LABELS AND $1.25

CASHMERE

TOILET TISSUE
12-roll pack $1.00

LADY SCOTT
TOILET TISSUE
2 Roll Pack . . . . 2 for 69c

Prices Effective:
Tues., Wed., Thurs., Fri., Sat., Sept. 13, 14, 15, 16, 17 at Super-Valu Stores in Nelson, Trail, Rossland, Castlegar.

WE RESERVE THE RIGHT TO LIMIT QUANTITIES

SUPER-VALU
BUY BETTER – SAVE MORE!

SUPER-VALU STORES ARE 100% B.C. OWNED AND OPERATED

Bids For Leadership Involved

By MICHAEL GILLAN

OTTAWA (CP) — Differences reported Thursday between Finance Minister Sharp and Health Minister MacEachen involve not only the issue of medical care insurance but also their respective bids for the future leadership of the Liberal party.

For Mr. MacEachen, 45, postponement of the starting date for one year to July 1, 1968, marks one of the few defeats he has suffered during his three years as a cabinet minister.

It was around the medicare program that the bachelor health minister hoped to rebuild a public following that had waned after the widespread attention given him as labor minister in handling Hal C. Banks and important labor legislation.

WAS A DARKHORSE

Mr. MacEachen has been a dark horse in the leadership race, drawing his support in cabinet and in the Liberal party from elements favoring early enactment of social security measures.

Mr. Sharp, on the other hand, is on record in favor of a more cautious approach.

"I'm inclined to be cautious," he said in a 1964 interview, "looking very carefully at the implications of various proposals and not jumping quickly into things."

The decision to move cautiously on medical care insurance is in line with the views of several provincial premiers and many members of the business and financial community.

The differing views on economic issues reflect the educational and occupational background of the two men.

Both come from families with little money. Mr. Sharp left school at 14 to help support his family. Mr. MacEachen is the youngest of three sons of a Cape Breton coal miner.

But there the backgrounds tend to part.

JOINED CIVIL SERVICE

Mr. Sharp, now 55, completed high school and University of Manitoba courses at night school while working. He took post-graduate studies at the London School of Economics. In 1942 he joined the federal finance department and was soon part of the Ottawa establishment.

Mr. MacEachen says his early school studies taught him that poverty needn't be inevitable.

He studied at St. Francis Xavier University in Antigonish, N.S., the University of Toronto, the University of Chicago—where he specialized in labor relations—and Massachusetts Institute of Technology.

He has been a professor of economics at St. Francis and in 1951 made his first bid for a Liberal nomination and failed.

He was elected to Parliament in 1953 where he struck up a friendship with Prime Minister Pearson, then external affairs minister.

When Mr. MacEachen was defeated in 1958 he remained in Ottawa as an adviser and speech writer for Mr. Pearson, who had become Liberal leader.

JOINED CABINET IN 1962

He was re-elected in 1962 and became labor minister when the Liberals came to power. He was appointed to his present portfolio early this year.

Mr. Sharp is a relative newcomer to active politics. He was defeated in his first try for Parliament in 1962, although he managed to slash Conservative Donald Fleming's majority in Eglinton riding to 760 from 19,000 votes.

In 1963 Mr. Fleming had retired and Mr. Sharp won easily. He became trade minister in the Pearson government, moving to finance following Walter Gordon's resignation after the 1965 November election.

World News

EDINBURGH (Reuters)—Bus conductor Vera Black surprised her driver husband, Bill, Sunday night by giving birth to a baby boy minutes after their bus returned to its garage here. "Without saying anything, Vera left me for a second or two," Bill said. "The next thing I knew was that another conductress was telling me I was the father of a baby boy." Vera, 31, didn't expect the baby until next month.

GETS CHEMISTRY AWARD

NEW YORK (CP)—Dr. Dyson Rose of Canada's National Research Council was named winner of a $1,000 award Monday at the annual meeting here of the American Chemical Society. Dr. Rose, 50, head of the NRC food chemistry section since 1940, is the first Canadian to receive an ACS award.

SUPER VALU

Buy Better

• GOV'T. INSPECTED • CHOICE GRAIN FED
FRESH PORK PICNICS lb. 39c

• GOV'T. INSPECTED • CANADA GOOD
ROUND STEAK lb. 79c

• GOV'T. INSPECTED • CHOICE GRAIN FED
PORK LOIN CHOPS End Cuts lb. 79c

• GOV'T. INSPECTED • CHOICE GRAIN FED
SPARE RIBS lb. 79c

• GOV'T INSPECTED • ECONOMY • SLICED
SIDE BACON "Economy" 1 lb. picture pack 95c

• GOV'T. INSP. • CANADA CHOICE • CANADA GOOD
★ RUMP ROAST BONELESS BEEF
★ Delicated STEAK ★ Swiss STEAK lb. 99c

• GOV'T. INSPECTED
SKINLESS WEINERS 1 lb. cello 55c

• GOV'T. INSPECTED • WILTSHIRE • FRESH FROSTED
FRYING CHICKEN Cut-up, tray pack lb. 49c

B.C. SALMON Head and tail removed lb. 69c
KIPPERS Imported lb. 45c

STOCK UP AND CUT FOOD COSTS

Fruit Cocktail — Ardmona; 15 oz. tin — 4 for $1
Peaches — Hunt's; 28 oz. tin — 3 for $1
Tomato Juice — Aylmer; 48 oz. tin — 3 for $1
Tomato Catsup — Aylmer; 18 oz. bottle — 3 for $1
Margarine — Mom's; 1 lb. pkg. — 3 for 79c
Rice — Super-Valu; 5 lb. bag — 79c
Strawberry Jam — Ideal; 48 oz. jar — 79c
Jelly Powders — Nabob — 6 for 49c
Kraft Dinner — 7 oz. pkg. — 7 for $1
Peanut Butter — Super-Valu; 48 oz. tin — 99c

★ BLEACH — Miraclean; 128 oz. jug — 59c
★ LIQUID DETERGENT — Joy; giant — 79c
★ FLAKED TUNA — Nabob, 7 oz. tin — 3 for $1
★ SALAD OIL — Primo; 128 oz. tin — $1.99
★ CAT LITTER — Purina; 4 lb. pkg. — 29c
★ GRAHAMS — McCormick's; 14 oz. pkg. — 3 for $1
★ CHEESE — Spreadeasy, Burns'; 2 lb. pkg. — 99c
★ CHEESE — Finnish Edam, imported — lb. 49c
★ COOKIES — Bonanza, sandwich; 2 lb. pkg. — 69c
★ PEAS — Super-Valu; 15 oz. tins — 6 for $1
★ CORN — Super-Valu; 15 oz. tins — 6 for $1
★ SWT. MIX PICKLES — McLaren's; 32 oz. jar — 59c
★ TOMATO SOUP — Aylmer; 10 oz. tins — 8 for $1

TOMATOES Nabob; 28 oz. tins — 3 for $1

TOOTHPASTE — Colgate, family — 89c
CREME RINSE — Richard Hudnut; 12 oz. — 89c
SHAMPOO — Woodbury's; 13½ oz. — 69c

PURITAN CANNED DINNERS
15 oz. tins
★ BEEF STEW
★ IRISH STEW
★ MEAT BALLS
Mix and Match
3 for $1.00

Save More!

DETERGENT Surf. King size..... 99c

APPLE CIDER William Tell. 48 oz. tin.. 3 FOR 89c

PORK & BEANS Goodness Me. 15 oz. tin.... 10 FOR $1

Prices Effective:
Tuesday, Wednesday, Thursday, Friday, Saturday, September 13, 14, 15, 16, 17, at Super-Valu Stores in Nelson, Trail, Rossland and Castlegar.
WE RESERVE THE RIGHT TO LIMIT QUANTITIES.

Instant Powder Milk	Milko. 3 lb. pkg.	89c
Cheese Whiz	Kraft. 16 oz. jar	69c
Dog Food	Tops. 26 oz. tin	6 for $1
Corn Flakes	Kellogg's. 16 oz. pkg.	3 for $1
Cheese Slices	Clearbrook. 8 oz. pkg.	3 for $1
Kadana Coffee	1 lb. pkg.	69c
Instant Coffee	Nabob. 10 oz. jar	$1.49
Tea Bags	Kadana. 100's	59c
Cake Mixes	Betty Crocker. Family assorted.	3 for $1
Luncheon Meat	Tulip. 12 oz. tin	2 for 89c

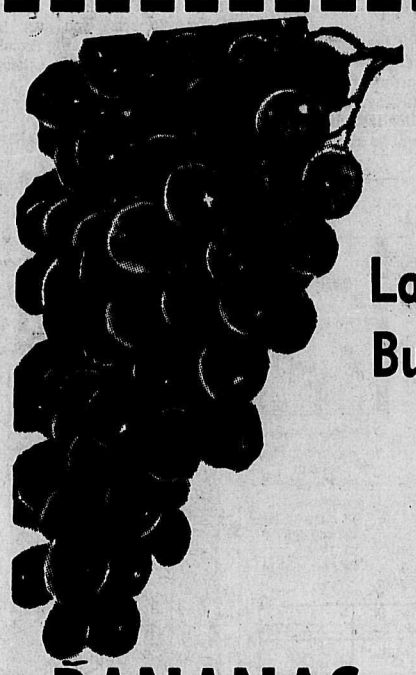

TOKAY GRAPES Large juicy Bunches..... 2 lbs. 25c

BANANAS Chiquita, No. 1 Grade. Golden ripe. 7 lbs. $1.00

TOMATOES Red ripe beauties. 14 oz. tube 19c each

PEARS Excellent for canning. Approx. 18 lb. box $1.99

GREEN PEPPERS California large size bell. 2 lbs. 29c

ONIONS B.C. grown, medium size. 3 lbs. 29c

A-ONE BREAD 16 oz. loaf, sliced 7 for $1.00

FRUIT BUNS Festival. Reg. 43c pkg. 39c

MACAROONS Coconut. Reg. 55c pk. 45c

Canadian Cheese Alberta Mild. Assorted cuts. lb. 59c

Frozen Foods

Ice Cream	Sno-Kist. 3 pt. assorted.	59c
Cream Pies	Farmhouse, assorted.	3 for $1
T.V. Dinners	Puritan.	49c
Ravioli	Bolognese. 1 lb. pkg.	59c
Strawberries	Berryland. 15 oz. pkg.	2 for 79c
Meat Pies	Swanson's. 8 oz. pkg.	3 for 89c
Lemonade	Sunniest. 6 oz. tin	8 for $1

SUPER-VALU
BUY BETTER – SAVE MORE!

SUPER-VALU STORES ARE 100% B.C. OWNED AND OPERATED

VIOLET AND BLUE predominate in this evening gown shown by designer Emilio Pucci in Florence, Italy, but that's not what really attracts the attention.

Firm I Do Wanted From Wilson

By CARMAN CUMMING

LONDON (CP)—African leaders hoped to hear a final "I do" from Prime Minister Wilson Monday as the British leader makes his second speech to the Commonwealth prime ministers' conference.

They want to hear a firm British commitment to the principle of "no independence before majority rule" in Rhodesia.

Wilson at times has come close to the principle but has never gone all the way.

This isn't good enough for the Africans, who see it as an either - or - proposition.

As the prime minister's conference enters its second week, the innocent - sounding phrase has become a critical one hanging over the Rhodesian discussion.

At first glance it seems no more than a basic statement of democratic rights, as easy to support as home and motherhood.

But among the prime ministers it has been a dividing point between those who see one way of dealing with the Rhodesian question and those who want to follow a radically different course.

SEES MIDDLE PATH

Canada has argued in effect that both paths lead to the same point, eventual control by the Negro majority, and that a middle path might be possible.

Africans say it has to be one way or the other: Either control by the black majority is ensured from independence day onward or it isn't.

Britain talked of guaranteeing "unimpeded progress" toward majority rule and of a society which "offers equal opportunity and non-discrimination for all its people, irrespective of race, color or creed."

But clearly the British also see a good deal of significance in the final and irrevocable "I do."

The final step, as they see it, would mean giving up any hope of bringing Rhodesia's white elite into a program of gradual progress to democracy.

WANT ACTION NOW

Most Afro - Asian leaders have long given up that hope. They believe the time has come to stop dickering with the whites and crush them.

They regard it as fantastic that a small handful of whites, amounting to no more than the population of one fair - sized city, should be able to defy the other 700,000,000 citizens of the Commonwealth.

And they have made it an article of faith at this conference to pressure Britain into a final break with the white settlers.

All but about five of the 22 delegates have hammered on this single point, hinting that if Britain will give in, a conference agreement will be possible.

Naturally, there was strong hope that Prime Minister Pearson would join the pressure campaign when he spoke Friday.

But Pearson, although he made it all the way to the altar, didn't say the final "I do."

The other major issue at the conference is sanctions and again Pearson has offered a compromise. Some Africans have demanded full compulsory sanctions imposed by the United Nations. Britain would rather steer clear of a UN solution. Pearson suggested the possible of strictly limited compulsory UN sanctions.

LI'L ABNER

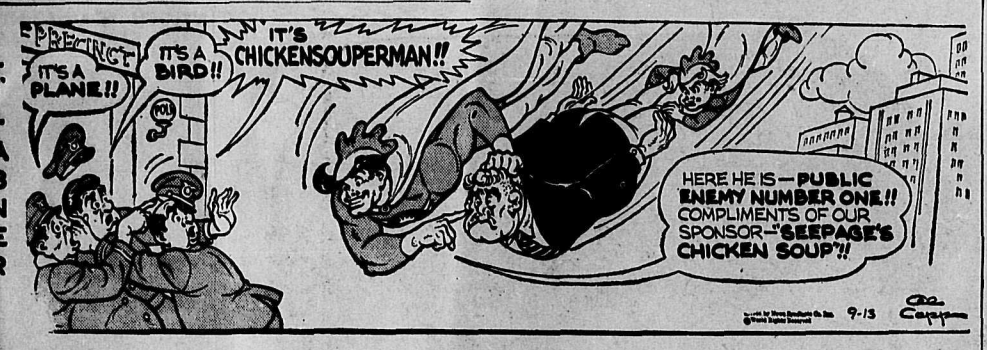

DONALD DUCK

B. BRADFORD

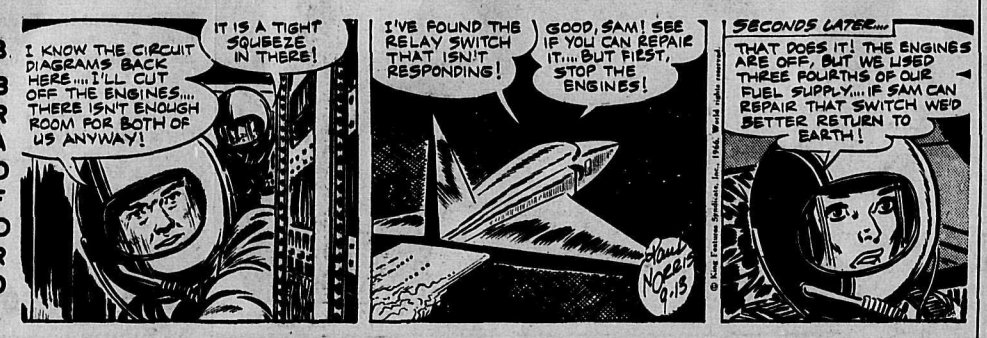

ARCHIE

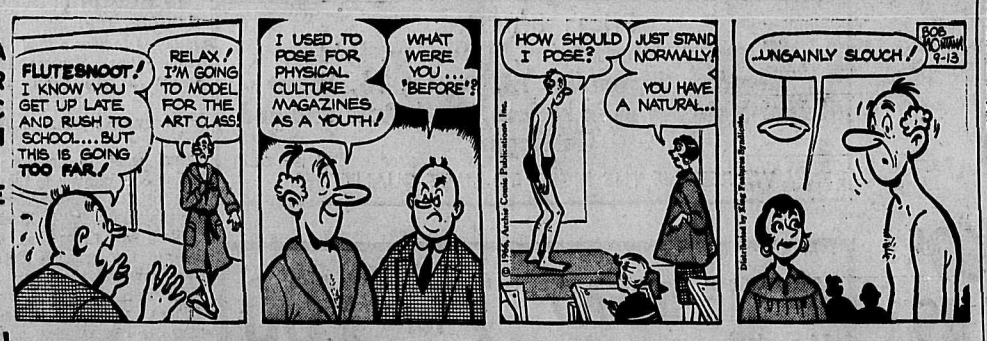

JULIET JONES

BLONDIE

BUZ SAWYER

B. BAILEY

JIGGS

ON THE AIR

PACIFIC DAYLIGHT TIME

CKLN PROGRAMS

1290 ON THE DIAL — 96 MC CABLE FM

TUESDAY, SEPTEMBER 13, 1966

6:00—News
6:10—The Morning Program
6:40—Farm Fare
6:45—Chapel In the Sky
7:00—News
7:05—Wake Up Time
7:25—Sports News
7:30—News
7:35—Wake-Up Time
8:00—News
8:05—B.C. News and Weather
8:10—Bill Good Sports News
8:15—Wake Up Time
8:30—Preview, Commentary
8:35—Opening Markets
8:40—Wake-Up Time
9:00—News
9:10—Roads
9:15—A.M. Spot
9:59—DOOTS
10:00—News
10:05—Memory Lane
10:55—Assignment
11:00—News
11:05—Morning Melodies
11:40—The Archers
11:55—Assignment
12:00—Jackie Gleason Music
12:15—Sports News
12:25—News
12:30—Musicale
1:00—News-in-a-Minute
1:01—Music
1:40—B.C. Farm Report
1:45—Sacred Heart
2:00—Big Band Beat
2:30—News
2:33—Matinee With Pat Patterson
3:30—Off the Record
3:55—Assignment
4:00—News and Can. News Roundups
4:10—Sports News
4:15—Pops Parade
4:55—Assignment
5:00—Weather
5:05—Bill Good Sports
5:10—Ted Reynolds Sports
5:15—News
5:20—Rolling Home Show
5:35—Business Barometer
5:40—News
5:45—Closing Markets
5:50—Strikes and Spares
5:55—Music
6:00—News
6:01—Countrytime
7:00—News
7:03—B.C. News
7:10—John Fisher
7:15—Chapel in the Sky
7:30—Christian Frontiers
8:00—News
8:03—CBC Tuesday Night
10:00—News
10:10—CBC Tuesday Night Part II
11:00—This Is My Story
11:30—News
11:00—News

CBC PROGRAMS

TUESDAY, SEPTEMBER 13, 1966

6:00—The A.M. Show
7:45—Morning Devotional
7:57—A.M. Show and Newscasts
8:35—Max Ferguson Show
9:00—News and Report
9:10—Pacific Express
9:59 Time Signal
10:00—News
10:03—Along the Way
10:55—Assignment
11:00—Along the Way
11:40—The Archers
11:55—Assignment
12:00—Along the Way
12:15—News
12:30—CBC Farm Report
12:55—Marine Weather
1:00—The Feminine Touch
1:15—Gordie Tapp Show
1:45—Network Resume
2:00—Big Band Beat
2:30—News
2:33—Canversation Piece
3:30—Off the Record
3:55—Assignment
4:00—News
4:03—Canadian Roundup
4:10—Off the Record
4:55—Assignment
5:00—News
5:05—Sport Desk
5:10—Sport Spotlight
5:15—Tempo
5:30—News
5:35—Business Barometer
5:40—From the Capitals
5:45—Tempo
6:00—News
6:15—Todoys Editorial and Speaking Personally
6:30—Cool Sounds
7:00—News
7:03—Music Scene
7:30—Christian Frontiers
8:00—News
8:03—Tuesday Night
10:00—News
10:10—CBC Tuesday Night
12:00—News
12:03—Land and Marine Weather
12:05—After Hours
1:00—News
1:03—Recorded Music

WEDNESDAY, SEPTEMBER 14, 1966

6:00—News
6:10—A.M. Show and Newscasts
7:45—Morning Devotional
7:55—A.M. Show and Newscasts
8:35—Max Ferguson Show
9:00—News and Reports
9:10—Pacific Express
9:15—Network Test
9:30—Pacific Express
9:59—DOOTS
10:00—Along the Way
10:55—Assignment
11:00—News
11:03—Along the Way
11:40—The Archers
11:55—Assignment
12:00—Along the Way
12:15—News and Weather
12:30—B.C. Farm Broadcast
1:00—The Feminine Touch
1:15—Gordie Tapp Show
1:45—Program Resume
2:00—The Swing Era
2:30—News
2:33—Matinee With Pat Patterson
3:30—Off the Record
3:55—Assignment
4:00—News
4:03—Canadian Roundup
4:10—Off the Record
4:55—Assignment
5:00—News
5:05—Sport Desk
5:10—Sport Spotlight
5:15—Tempo
5:30—News
5:35—Business Barometer
5:40—From the Capitals
5:45—Tempo and Stock Market Report
6:00—News
6:15—Today's Editorial and Speaking Personally
6:30—Two for the Show
7:00—News
7:03—Music Scene
7:30—CBC Halifax Orchestra
8:00—News
8:03—Between Ourselves
9:00—Midweek Theatre
10:00—News
10:15—Topic for Tonight
10:30—Distinguished Artists
11:00—News
11:03—Hermit's Choice
12:00—News
12:03—Land and Marine Weather
12:05—After Hours
1:00—News
1:03—Musicale

TELEVISION FOR TODAY

PACIFIC DAYLIGHT TIME

*—Live Program (C)—Color Program

KREM-TV — Channel 2

6:00—Woody Woodpecker (C)
6:30—Rawhide
7:30—King Kong Special
8:30—The Rounders* (C)
9:00—The Pruitts of Southampton*
9:30—Love on a Rooftop* (C)
10:00—Fugitive*
11:00—Channel 2 Reports
11:30—"Criminal Lawyer"

KXLY-TV — Channel 4

7:00—Twilight Zone
7:30—Daktari* (C)
8:30—Red Skelton* (C)
9:30—Petticoat Junction* (C)
10:00—CBS Reports*
11:00—11 o'Clock News
11:30—Big Four Movie

KHQ-TV — Channel 6

7:00—Bold Journey
7:30—Girl From UNCLE* (C)
8:30—Occasional Wife* (C)
9:00—Tuesday Night at the Movies: "This Earth Is Mine" (C)
11:00—News and Weather (C)
11:30—Tonight With Carson* (C)

CBC-TV — Nelson, Channel 9; Trail, Channel 11, Castlegar, Channel 3; Cranbrook, Channel 10

12:00—Luncheon Date
12:30—Search for Tomorrow
12:45—Guiding Light
1:00—Luncheon Date
1:30—As the World Turns
2:00—Hancock's Half Hour
2:30—Girl Talk
3:00—Take Thirty
3:30—The Edge of Night
4:00—Canada's Story
5:00—Summer Camp
5:30—Dave's Place
6:00—News
6:30—Addams Family
7:00—Generation
7:30—Tee to Green
7:45—Couriers Sing
8:00—Red Skelton Hour (C)
9:00—Wojeck
10:00—Archbishop of Canterbury's Visit
11:21—News
11:00—News
11:15—Viewpoint
11:29—Sports Final

CJLR-TV — Channel 7, Lethbridge

MOUNTAIN STANDARD TIME

WEDNESDAY

12:00—Luncheon Date
12:30—Noon Show
1:00—Luncheon Date
1:30—Cara Williams Show
2:00—Hancock
2:30—Something for the Ladies
3:00—Take Thirty
3:30—Edge of Night
4:00—Canada's Story
5:00—Atom Ant
5:30—Mad Movies
6:00—Channel 7's 100 Year Club
6:30—Arrest and Trial: Funny Man With a Monkey
8:00—Green Acres
8:30—Bob Hope Theatre
9:30—Festival: Miss Julie
11:00—CBC News
11:15—News: Final Edition

(Programs subject to change by stations without notice.)

Your Individual Horoscope

Look in the section in which your birthday comes and find what your outlook is, according to the stars.

For Wednesday, Sept. 14, 1966

MARCH 21 to APRIL 20 (Aries)—Do not permit last-minute rushes, necessary or self-inflicted, to spoil what could be a creditable day. Some seeming adversities are out-and-out blessings; others can be made so.

APRIL 21 to MAY 21 (Taurus)—Consider your responsibilities, and handle them with the verve and ambition day inspired. Venus encourages artistry, romance.

MAY 22 to JUNE 21 (Gemini) Do not waste precious moments regretting "what might have been", getting into hassles that solve nothing. It's so easy to do these things when the guard is down — as it may be now.

JUNE 22 to JULY 23 (Cancer) Look to revitalized ambition and straight-shooting tactics to put over issues and carry you through safely. A good day under Moon's generous influences.

JULY 24 to AUGUST 23 (Leo) Solar influences, highly auspicious, boost your special brand of fervor and enthusiasm, help you to keep the ball rolling, the doors to cooperation open, the spirit strong.

AUGUST 24 to SEPTEMBER 23 (Virgo)— Better-than-average prospects, but you will have to grasp the good things firmly, and quickly put aside the undesirable. If careful in your approach, you will make fine strides.

SEPTEMBER 24 to OCTOBER 23 (Libra) — Wade through the difficult periods, relax with the pressureless ones. Whichever, you will have need of these traits: Imagination, ability to see the humorous side, steadiness.

OCTOBER 24 to NOVEMBER 22 (Scorpio)—There is strength in numbers so be careful how you become involved — or don't. Yes, be a person of action, but with inner strength, sound purpose, judicious foresight.

NOVEMBER 23 to DECEMBER 21 (Sagittarius) — Jupiter highly auspicious. Plan, negotiate, ask for and/or grant favors, call meetings. All should go well.

DECEMBER 22 to JANUARY 20 (Capricorn)—A notably auspicious planetary day. Work carefully planned, projects initiated, painstaking efforts should all yield fine rewards.

JANUARY 21 to FEBRUARY 19 (Aquarius)—Planets indicate some complications not easily unravelled. Yet, by diligent process, you will be able to rack up better results than you expect.

FEBRUARY 20 to MARCH 20 (Pisces)—Some barren spots in this day. You will need a bit of "oomph" to handle them. Stress your inborn farsightedness and imagination.

YOU BORN TODAY can be unusually dexterous and proficient, particularly in a pinch. You know what you are about, rarely waste your own or others' time. But you can get off course through a tendency to Bohemianism, a liking for associates who lean to the frivolous. You are broadminded, but be careful not to sanction extremes. You meet opponents squarely, with little fuss, often few words but condensed, terse action; are no blusterer, but steady in difficulty and danger; can rise to a position of authority and still be a "regular fellow."

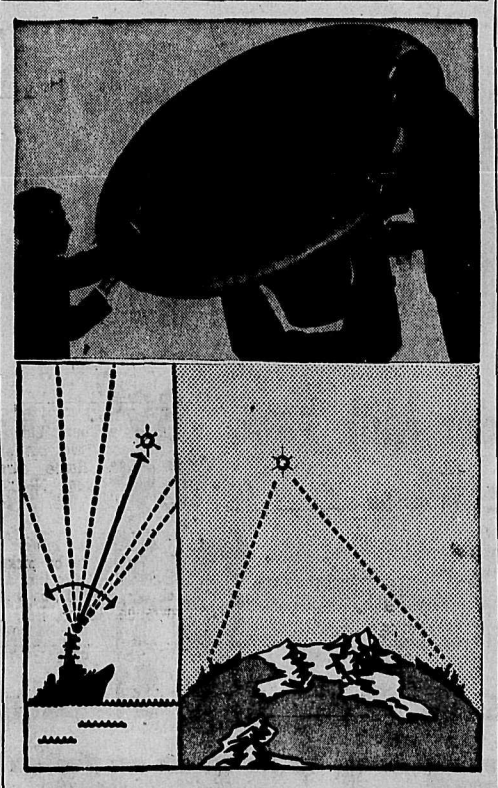

WARSHIP'S GLOBAL VOICE—This is the new lightweight shipboard satellite communications terminal (top) U.S. Navy warships will use to send voice and teletype messages around the globe to other warships via (diagram below) all those satellites launched recently for the military. In all, there will be 15 of them in orbit.

DAILY CROSSWORD

ACROSS
1. City: Montana
6. Cut, as kindling
11. Vegetable
12. "Common Sense" author
13. Coins: It.
14. Northern constellation: poss.
15. Birds
16. Continent: abbr.
17. Beast of burden
18. Plural ending
19. Thin cushions
21. Scot. murder fine
22. Spoke
26. Pertaining to chemical compound
28. Habituate
29. More poverty-stricken
31. Golf mound
32. Old measures of length
33. Part of "to be"
34. Old Dutch measure
37. Like
38. Japanese sashes
40. Sound, as a streetcar bell
42. Packing box
43. Weird
44. Wrath
45. Oozes
46. Plague

DOWN
1. Gaucho's weapon
2. The whole world
3. Boring
4. Samoan warriors
5. Half ems
6. Splashes
7. Wages
8. Turkish gold coin
9. Miss Claire and namesakes
10. Hardy heroine
16. Perched
19. Adhesive substances
20. Capitol fellow: abbr.
21. Cheat
23. A root vegetable
24. Hermits
25. English river
27. Fish
30. Overhead trains
34. High cards
35. Away from storm
36. Female horse
38. French river
39. Wither
41. Pinch
42. Household pet

PAIN		GAOL								
ECRU		OLPE								
ASHEN		ROSES								
UTE		HEW		WA						
NE		APIS		HAP						
TRIVET		BUYS								
	MEN		NEF							
BOAS		GOLFER								
ARM		BOWL		LI						
ID	WAD			CAL						
LEVER			AGAPE							
AIDE			DOTS							
LASS			EASE							

Yesterday's Answer

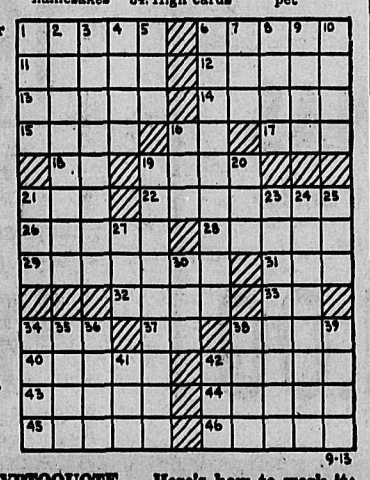

DAILY CRYPTOQUOTE — Here's how to work it:
A X Y D L B A A X R
is L O N G F E L L O W

One letter simply stands for another. In this sample A is used for the three L's, X for the two O's, etc. Single letters, apostrophes, the length and formation of the words are all hints. Each day the code letters are different.

A Cryptogram Quotation

IP JIB JBQUH PKC CIP LPZRPU OQVC AZKAL CIP VIPUU.—TUKQCQV

Yesterday's Cryptoquote: THERE IS A GREAT DIFFERENCE WHETHER ONE HAVE NO WILL OR NO WIT TO DO AMISS.—MONTAIGNE

(© 1966, King Features Syndicate, Inc.)

Dress Up With Marion Martin

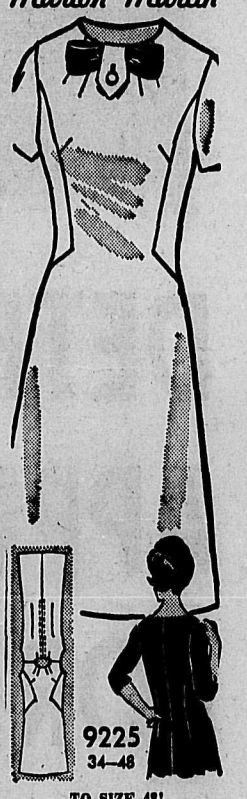

TO SIZE 48!

This is the way to look for Fall '66 — slimmer, trimmer, thanks to seams that angle in to narrow your waist. Easy-sew in cotton, blends.

Printed Pattern 9225: Women's sizes 34, 36, 38, 40, 42, 44, 46, 48. Size 36 requires 3 yards 35-inch fabric.

FIFTY CENTS (50c) in coins (n ostamps, please) for each pattern. Print plainly SIZE, NAME, ADDRESS and STYLE NUMBER.

Send order to MARIAN MARTIN, care of N.D.N. Pattern Depart., 60 Front St., West, Toronto, Ont.

EXCLUSIVE! NEW! We're proud to tell you that ours is the only Fall-Winter Pattern Catalog to bring you over 125 top designs PLUS FREE Pattern Coupon for any style in catalog. Send 50c.

Needlecraft by Laura Wheeler

THE LORD'S PRAYER

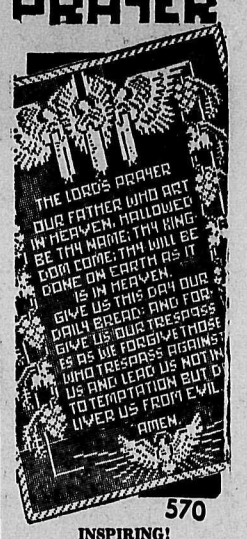

INSPIRING!

It's fascinating to see each line of the Lord's Prayer revealed as you crochet.

Express your faith beautifully with this filet crochet panel. Pat. 570: chart for both Catholic, Protestant versions; 24 x 33 or 24 x 36 in No. 50.

THIRTY - FIVE CENTS in coins (no stamps, please) for each pattern to Laura Wheeler, care of N.D.N. Pattern Dept., 60 Front Street West, Toronto, Ont. Print plainly PATTERN NUMBER, your NAME and ADDRESS.

1967 SUCCESS! Our new Needlecraft Catalog sparkles with the Best of Everything — smartest knit, crochet fashions, afghans, quilts, embroidery, toys, gifts. 200 designs, 2 free patterns. Hurry, send 25c.

12 Unique Quilts from famous museums. Send 60c for Museum Quilt Book No. 2. Value! Quilt Book No. 1 — sixteen complete patterns. 60c.

The WANT ADS to work for you

BIRTHS

KOLLE — To Mr. and Mrs. Casey Kolle, R.R. No. 1, Nelson, at Kootenay Lake General Hospital, Sept. 9, a daughter.

HEIN—To Mr. and Mrs. Raymond Hein, 305 Hall Mines Rd., at Kootenay Lake General Hospital, Sept. 11, a son.

GRAYCHICK — To Mr. and Mrs. Edward Graychick, 504 Anderson Street, at Kootenay Lake General Hospital, Sept. 12, a son.

HELP WANTED—MALE

WANTED IMMEDIATELY

Licenced mechanics for busy Chrysler dealership located in thriving community in South Eastern B.C. Top wages, all benefits. Reply to—

CRANBROOK MOTORS LTD.
15 South 8th Ave.,
Cranbrook, B.C.
Phone 426-4252

—214-214

HELP WANTED—FEMALE

PERMANENT POSITION FOR fully trained stenographer. Good salary and working conditions in interesting business. Medical coverages and group life insurance. Box 457 Nelson Daily News. —212-217

BABYSITTER; 5-DAY WEEK. Apply Box 458, Nelson Daily News. —214-216

HELP WANTED

MUSICIANS WANTED

Royal Canadian Mounted Police Band
Young men, 18-30, married or single, for woodwind, brass, percussion, string bass and piano. Apply for audition at local R.C.M.P. Detachment any time prior to September 20th. —213-218

SITUATIONS WANTED

EXPERT RUG AND UPHOLstery cleaning. Latest equipment. Up to 20% off. Phone 352-5909. —210-235

FOR HIRE—TANDEM TRUCKS Seccombe Transfer, Rossland. Ph. 362-5040. —185-tfn

WILL BABYSIT, MY HOME — Mon.-Friday. Call 352-6120. —214-219

G. STENBERG, PIANO TUNing. Phone 352-6892. —206-tfn

LOST AND FOUND

LOST — GIRL'S BLUE SKI jacket, Baker St. area, on Sunday. Phone 352-3820. —214-216

LOST: GIRL'S GLASSES. 507 Seventh. Phone 352-2130. —210-tfn

TRAILERS, MOBILE HOMES

SAFEWAY

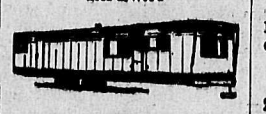

LOVE AT PURSE SIGHT

Of course it is important to compare all makes and sometimes referred to as "brands" X-Y-Z etc.

This Is Why
SAFEWAY
Not only challenges comparison — but stays priced within your means.

Why Not Let Us Show You Why We at
CRANBROOK TRAILERS LTD.
Are so confident that feature for feature — or dollar for dollar — you just can't beat a
SAFEWAY MOBILE HOME

See WALT HILL and DENNIS STARNER at CASTLEGAR, B.C.
Phone 365-5047, Box 1458
or BILL BOYD at CRANBROOK, B.C.
Phone 426-4935, Box 2217

—214-tfn

'65 KNIGHT TRAILER, 12x38. 1 B.R., carport, 110-gal. oil drum, full. No. 8, Silver Birch, Phone 365-6609 after 6 p.m. —214-215

1—7 x 12 HOUSE TRAILER, newly finished, steel frame work, $400. Ph. 352-5934 after 5 p.m. —211-216

MORTGAGES

WHY TAKE LESS?
WE PAY
FACE VALUE
FOR
Mortgages and Agreements For Sale
That meet our Portfolio Standards
IMMEDIATE ATTENTION TO ALL REPLIES
Write full details in first reply to
P.O. BOX 8,
VANCOUVER 2, B.C.

—171-tfn

Phone 352-3553 for Classified

BUSINESS & PROFESSIONAL DIRECTORY

A handy alphabetical guide to goods and services available in Nelson.

AUCTIONEERS

KOOTENAY AUCTIONS
Box 263, Nelson, 352-6018
—207-tfn

Automobile Dealers

BILLS' MOTOR-IN LTD.
(Studebaker Sales)
213 Baker St. Phone 352-3231
—tfn

PARKVIEW MOTORS LTD.
(Rambler — Volkswagen)
523 Nelson Ave. Phone 352-5355
—tfn

SHIELDS PONTIAC-BUICK Ltd.
Complete Automobile Service
701 Baker St. Phone 352-5505
—10-tfn

Building Supplies

BEE BUILDING SUPPLY LTD.
Everything in waterproof plywood.
301 Baker St. Phone 352-3135
—tfn

BURNS LUMBER CO. LTD.
602 Baker St. Phone 352-6661
—tfn

COLUMBIA TRADING CO.
609 Ward St. Phone 352-5571
1 Block South of Woolworth's
—tfn

Contractors

Leslie Huszak, General Masonry
Stone · Brick Cement · Stucco Plastering
1323 Falls St. Phone 352-7692
—239-tfn

ART RAVESTEIN
Custom Houses
Commercial Buildings
Phone 352-7433
—tfn

Garages

Upper Fairview Motors Ltd.
Cor. 7th at Davies Ph. 352-2525
Transistorized Ignition
—tfn

Photo Copying

POWELL ENGRAVING
460 Ward St. Nelson, B.C
Phone 352-7521
Contracts - Birth Certificates
Legal Documents
Important Papers
tfn

Printing

NELSON DAILY NEWS
Printers · Lithographers
Color Printing
Phone 352-3552
—111-tfn

Radio and TV Service

VIDEO ELECTRONICS
Zenith · Electrohome T.V.
Sales and Service
394 Baker St. Ph. 352-3355
—180-tfn

Refrigeration

Refrigeration Sales and Service
CARLSON EQUIPMENT
803 Anderson St. Ph 352-5455
—188-tfn

CHUCK'S REFRIGERATION AND APPLIANCES
Installation—Servicing, Repairs.
79 Gov't. Rd. Nelson Ph 352-7861
—143-tfn

Sporting Goods

Fred Whiteley's Sport Shop
488 Baker St. Phone 352-7741
—tfn

Topsoil

Larry's Topsoil, Sand and Gravel
Ph. 352-2355 Days 352-7576 eves
—tfn

Vacuum Cleaners

ELECTROLUX Sales & Service
711 Innes St. Ph. 352-7341
—77-tfn

FOR SALE MISCELLANEOUS

ALUMINUH STORM AND SCREEN DOORS
1¼" thick self storing with closes and lock. $37.95

CORRUGATED PLASTIC PANELS
26" x 96". White, yellow or green. Ea. $2.80

CORRUGATED FIBREGLASS PANELS
26" x 96". White, yellow or green. Each $5.95

ALUMINUM LADDERS
3 ft. Step: ..... $ 6.99
5 ft. Step: $13.75
16 ft. Push Up: $22.95
24 ft. Extension: $37.95
28 ft. Extension: $46.95

PLYWOOD, UNSANDED
4x8x5/16: 10 sheets or more. Each $2.93
4x8x⅝: 10 sheets or more. Each $5.85

COLUMBIA TRADING CO.
609 Ward St.

—212-h

NELSON READY-MIX CONCRETE LTD.

- Concrete For All Types of Construction
- Sand
- Crushed Rock
- Fill
- Roof Gravel
- New 2 yd. Loader and 10 yd. Dump Trucks For Rent.

Portable Crushing Plant, Loaders and Trucks For Rent or Contract
PHONE 352-3828

—123-H

SIDES OF GRAIN FED BEEF 55c, cut and wrapped. Sides of grain fed pork 39c, cut and wrapped 43c. Home cured Hams and Bacon. Newdan Farm, Creston, B.C. Phone 356-9901. —163-tfn

HAY FOR SALE — SECOND-cut alfalfa hay, to be picked up behind baler; also first cut in stack. Ph. 356-9969, or write L. Lawrence, Lister, B.C. —204-h

COMBUSTIONEER COAL STOker, $100; bronze hot water tank with new electric immersion heater, $60; both for $140. Phone 352-5152, 9-5. —209-214

5-PIECE CHROME KITCHEN set, 1 McClary electric washer, 1 coal and wood Jewel heater. Phone 352-6147. —214-219

WEANER PIGS, PORK, FRYers and hens. R. Damgaard, Wyandel Hog Farm, Box 46, Wyandel, B.C. Phone 356-4869. —200-225

USED 30" RANGES, REFRIGerators and wringer washers Call Nelson Electric Co. Ltd., 574 Baker St., Nelson, B.C. —127-tfn

5X CEDAR SHINGLES, NO. 2, per 100 sq. ft., $12; No. 1, $16; No. 4, $6. Columbia Trading, 609 Ward St., phone 352-5571. —207-224

PLASTIC PIPE — LOWEST Prices. Mac's Welding and Equipment Co. Ltd., 514 Railway Street, Nelson, B.C. —149-tfn

CRIB & MATTRESS, JOLLY jumper, stroller, Bissell rug cleaner, push lawn mower. Ph. 352-7063. —212-217

DRAPES, MOVIE CAMERA, toaster, T.V. trays, electric knife, encyclopedia Britannica, radio. Ph 352-7166 —213-215

ENAMELLED KITCHEN SINK in cabinet; faucets, complete. Phone 352-6796 after 5 p.m. —214-219

30-IN. WESTINGHOUSE ELECtric range, in excellent condition. Ph. 352-2744, evenings. —214-216

BARTLETT PEARS, $1.25 PER box. W. Donaldson, Sunshine Bay, R.R. No. 1. —214-214

16 METAL FOLDING CHAIRS, $5.00 each. Ph. 352-3439. —212-214

1 HORSE TRAILER, HIGHEST offer. Ph. 352-5934 after 5 p.m. —211-216

PORK FOR SALE; HALF OR whole, live weight. Ph. 352-3284 —210-221

1 DOUBLE BED WITH SPRING filled mattress. Ph. 352-3674. —209-214

BEEF TOP QUALITY, CUT wrapped 51c. Ph. 352-6866. —212-237

SINGLE BED AND MATTRESS — Phone 352-2380. —207-tfn

MUST SELL LARGE BOAThouse. Phone 352-2371. —210-218

PROPERTY WANTED

LISTINGS WANTED. BUILDing lots, farm land, city and country residential. Commercial property, timber lands. Call or write Wm. Kalyniuk Agencies, Nelson. Ph. 352-2425 —231-tfn

PROPERTY, HOUSES, FARMS, ETC., FOR SALE

WILL SELL IMMEDIATELY. Located in one of the nicest spots in Nelson. 3 apt. house 3 blocks from Baker St. 1 apt. with 2 bdrms., newly renovated. 175,000 b.t.u. gas furnace in full basement. Will sell on a very reasonable basis. Yearly revenue from all 3 apts., $2580. Taxes $187.37. Down payment $4100. No monthly payments. $800 mortgage a year plus 5% interest charges. You pay approximately $67 per month and take in $215 per month. This means 2 to 3% less interest charges than the Real Estate will charge you, and 1% less than bank charges. Price includes 2 apts. fully furnished with TV. For further information, write Box 451, Nelson Daily News. —209-214

SITUATED ON KOOTENAY Lake 10 miles E. of Nelson, 300 ft. of lake frontage property, 4 acres of land, log siding cabin with modern conveniences. Outdoor fireplace, grounds fully developed, black topped parking area. Boathouse equipped with hoist, 21' Cris Craft Cruiser forward cabin in first class shape, row boat. Property has good commercial value. Viewing by appointment. Owner can be contacted at 352-2963. —212-tfn

BEAVER MANUFACTURED HOMES — Complete construction arranged, if desired, package includes carpets, wiring, plumbing, etc. For Homes Brochure or request for representative to call Ph. 365-3095. Write Box 335, Kinnaird. —194-219

A MAGNIFICENT VIEW GOES with this 2-3 bedroom home, located near Gyro Park. Fireplace, hardwood floors, full basement, gas forced air heat. Full price, $13,900, terms. — K.M.L.S.; — William Kalyniuk Agencies, Phone 352-2425. —210-tfn

LARGE WATERFRONT LOTS at Procter, Kootenay Lake arm. Reasonable prices. 10% down, balance small monthly payments, including 6% int. William Kalyniuk Agencies, Nelson. Phone 352-2425. —269-tfn

LAKESHORE AND 8 ACRES OF land on North Shore; 1200 sq. ft. 2-bdrm. home, just 18 years old. Fireplace, full basement, separate garage. $15,750 terms. K.M.L.S. — William Kalyniuk Agencies Ltd. phone 352-2425. —210-tfn

DUPLEX FOR SALE — 211 Cedar St., Nelson. Each has two bedrooms, living room, kitchen, bathroom, front and rear entrance. $16,000. Inquire Box 355, Nelson Daily News. —211-216

2-BDRM. HOME, FAIRVIEW, close to Safeway. Basement garage, gas heat and water. Part renovated. A reasonable offer will be accepted. Phone 352-5654. —213-218

CORNER LOT, KINNAIRD, ON highway. Approx. 1.25 acres; can be subdivided, 6 lots. — Terms. Apply John S. Ross, 625 Alexander, Penticton, B.C. —209-214

62 ACRES AT SLOCAN VALLEY — House and other buildings; close to highway. Lots of timber; lots of water. Eli Laktin, R.R. No. 1, Winlaw, B.C. —209-214

4-RM. UNFURNISHED HOUSE on 1½ acres, at Vallican, near school. TV and electricity available. See Paul Markoff at Slocan Park. —204-tfn

7½ ACRES WITH HOUSE FOR sale; situated at Kinnaird. — Phone 365-7606 or write Box 562, Castlegar. —211-222

NEW 3-BDRM. HOUSE. — EXterior unfinished. Phone South Slocan, 359-7275. —209-214

4 RM. HOUSE, 2 BDRM., FULL basement, gas heat, in Rosemont. Ph. 352-2491. —212-217

3½ ACRES OF FARM LAND — Phone 226-7531. —207-218

WANTED MISCELLANEOUS

SPOT CASH FOR USED FURNIture, antiques, coins, old gold, guns and jewels Home Furniture Exchange. Ph. 352-5531. 413 Hall St., Nelson, B.C. —98-tfn

SELL BY AUCTION, FOR APpraisals, call 352-6018. Kootenay Auctions, Box 263. —207-tfn

2 FRESH DAIRY COWS, MUST be good milkers. Ph. 362-5902. —210-215

WANTED, B. FLAT CLARINET. Ph. 352-7653. —211-216

ANNEX HEATER — PHONE 352-3719. —214-216

ROOM AND BOARD

ROOM AND BOARD FOR 17 yr. old Courtenay boy who will attend Vocational School Sept. 26th to March 30. Contact Mrs. R. Hitchcock, R. R. No. 1, Cumberland, B.C. —213-215

CLEAN PRIVATE BEDROOM for gentleman near Legion, $30 mo. Ph. 352-5030 after 6 p.m. —212-tfn

BUSINESS OPPORTUNITIES

IMPERIAL OIL LIMITED
BUSINESS OPPORTUNITY

For immediate lease: modern 2-bay service station, located in the City of Fernie, B.C., on Highway No. 3. Excellent growth potential. For additional information, contact

Mr. L. Dobson,
108 Baker St.,
Nelson, B.C.

Call collect 352-3722 or 352-3713

—211-216

GROCERY STORE EQUIPment — Scales, meat slicer, combination fruit, vegetable and dairy case; frozen food and ice cream case, dry pop cooler, cash register, glass showcase, five small shopping carts, islands and counters. All at very reasonable price. Ph. or call after 7 p.m., 365-6650. Also all property for sale. Cheveldave's Mercantile Ltd., Castlegar, B.C. —211-216

IMPERIAL SERVICE STATION, sm. store and living quarters, will consider trade in on other property or fair offer. Ph. 352-3677 or Write Mr. G. Schmidt, R.R. No. 2, Nelson. —212-237

FOR RENT — STORE AT 464 Baker St. Size, 30'x120'. Best location in town. Ph. 352-7533. —180-tfn

AUTOMOTIVE, BICYCLES MOTORCYCLES

WRECKING — '59 CHEV., '56 Volks., '56 Ford St. Wagon; '60 and '61 Chev; '60 Chev Pickup, '57 Ford St. Wagon; '59 Renault; '56, '57 Buick; '56 Monarch; '60 I.H.C. Carryall; '58 Pontiac; '56 Chev. Station Wagon; '56 Plymouth V-8 and others. Good motors, '56 Chev.; '56 Plymouth V-8; 54 Zephyr. Cottonwood Wreckage Service, Box 382, phone 352-5815. —133-tfn

'66 HONDA 125 CC. IN EXCEllent condition; low mileage. Windshield, rollbars, 2 helmets. Ph. 352-7663 after 5 p.m. —214-219

'58 EDSEL 2 DR. H.T., 425 CU. in., 4 new tires, in good shape, $500. Ph. 352-5934 after 5 p.m. —211-216

'62 CHEV. AUTOMATIC, 6, blue sedan. Perfect condition. $1250 or offer. Ph. 352-6407 after 6 p.m. —205-tfn

'61 CHEV. AUTOMATIC, FULL power, beige sedan, like new, $1495 or offer. Ph. 352-6407 after 6. —205-tfn

HUNTERS SPECIAL, 57 PLY. 4 dr. Station Wagon, good mechanical cond., new motor this year. Ph. 352-3618. —212-tfn

1966 B.S.A. LIGHTNING, EXcellent condition, $1,000. Ph. 352-2568. —212-217

56 CADILLAC, CASH OFFERS, consider small car trade, Ph. 352-7400. —212-217

HIGHEST OFFER TAKES 64 Galaxie 2 dr. H.T., Ken Wapple, Taghum, B.C. —212-218

'59 4-DR. STATION WAGON, V8, standard trans. Ph. 352-2006. —209-214

'53 AMERICAN PONTIAC 2-DR. H.T., radio. Ph. 352-7427. —213-214

FOR SALE: 1952 AUSTIN, $150. Phone 352-3905. —203-214

LIVESTOCK, POULTRY AND FARM SUPPLIES

WELL BROKE 9-YEAR-OLD gelding; very well reined; excellent gymkhana horse. — Phone Fruitvale, 367-9453. —214-216

PART-ARAB MARE, 7 YRS. — Schooled to English, Western and jumping. Phone Leni McKim 352-5895. —214-215

ARTIFICIAL BREEDING dairy and beef cattle. Phone 352-6874. J. DeJong, Nelson. —99-tfn

18 WEEK OLD PULLETS. Phone 352-3808. —212-tfn

JERSEY MILKING COW FOR sale. Ph. 365-5239. —211-216

PETS, CANARIES, BEES

1 PAIR REGISTERED BLACK miniature poodles; 4 yrs. old. Average income, $450 yearly. Must sell; illness. Ph. 352-5235 —214-219

1 YR. OLD DOG WOULD LIKE a home. Excellent with children. Phone 352-7096. —214-219

WANTED: HOME FOR 1 YR. old small dog. Likes children. Phone 352-6266. —214-216

KITTEN WANTS GOOD HOME. Phone 352-3616. —209-214

PERSONAL

A DRINKING PROBLEM? WE care. A.A meets Friday night. Ph. 352-7870 and 352-3783 —102-tfn

MACHINERY

1 — MASTER 8 PETTIBONE logging speed skidder practically new, $12,500.00; 1 — Master 6 Pettibone Logging speed skidder $9,500.00; Several — Model 54C Pettibone Cary-Lifts; Several — Model 54D Pettibone Cary-Lifts; 1 — Model 154D Pettibone Cary-Lift. Andrews Equipment Service, 4620 E. Trent, Spokane 2 Wash. Ph. Keystone 5-1604. —212-217

DRILLS
H.S. Jobbers Drills, ½" Shank Prentice Drills, Number and Letter Drills.
STEVENSON MACHINERY LTD.
510 Latimer St. Ph. 352-3561
—214-214

VALLEY AUTOMOTIVE LTD. Massey - Ferguson, New Holland new and used farm equipment. Parts, sales and service. Phone 356-2254, Creston, B.C. —233-tfn

FOR SALE — D6 9U CAT IN very good condition, with skidding contract in interior. Ph. Greenwood, 445-6315 or 445-6481. —214-219

NEW AND USED 3-PHASE motors. All sizes. — Coleman Electric. Ph. 352-3175, Nelson —46-tfn

RENTALS

SMALL GOOD TWO BEDROOM house $90.00 and two furnished housekeeping rooms, including utilities — Apply 421 Baker St. —212-tfn

HOUSEKEEPING ROOMS AND suites. Dishes, linen supplied, parking. 171 Baker Street. —208-tfn

2-BEDROOM HOUSE, ACROSS from Thrums school. And space for trailer. Ph. 359-7517. —214-219

2-BDRM. HOUSE, CLOSE IN, 316 Cedar St. Adults. $80 per month. Phone 359-7486. —209-214

NORTH SHORE MOTEL, NOW open at winter rentals. Phone 352-7722. —212-tfn

HSKPG. ROOMS BY DAY OR month. Phone 352-5857. —209-234

OFFICE SPACE AVAILABLE for rent. W. Kalyniuk Agencies —206-tfn

HOUSEKEEPING ROOM AND apt. for rent. Ph. 352-7063. —180-tfn

2-BEDROOM HOUSE, NORTH Shore. Phone 352-3719. —214-216

LIGHT HOUSEKEEPING room. Ph. 352-2796 evenings. —211-216

COTTAGE N.S., ADULT couple, lease. Ph. 352-6024. —184-tfn

3-BEDROOM HOUSE, $50 — Phone 352-6093. —214-216

3-BDRM. APARTMENT. PRIvate. 131 Chatham St.—210-215

BOATS AND ENGINES

FOR YOUR FALL BOATING pleasure, try a 16 ft. Hewescraft. Only $1295.00. Now on display. Jorgenson's Marina. —213-218

BOATHOUSE AND 18' BOAT with canvas top cabin. Small inboard marine engine. Ideal for fishing. Phone 352-7420. —210-215

NEW AND USED OUTBOARD motors at Coleman Electric, Ph 352-3175. —23-tfn

WANTED TO RENT

GOOD 2 OR 3-BDRM. HOUSE or apart., unfurn., required by Canadian Immigration Officer. Unit 3, Villa Motel. Ph. 352-3546 —211-216

COUPLE WANT LAKESHORE cottage for winter rent. Box 454, Nelson Daily News. —209-214

FURN. APT. NEAR HOSPITAL for single girl. Ph. 352-7192. —209-217

Nelson Daily News

Circulation Dept., Ph. 352-3552
Price per single copy, 10 cents
By carrier per week, 45 cents in advance.
Subscription rates:
By mail in Canada Outside Nelson

One month	$ 2.25
Three months	5.50
Six months	11.00
One year	20.00

By mail to United Kingdom or the Commonwealth

One month	$ 2.50
Three months	6.75
Six months	12.50
One year	23.00

By mail to U.S.A. or Foreign Countries

One month	$ 3.00
Three months	8.00
Six months	15.00
One year	28.00

Where extra postage is required above rates plus postage.
For delivery by carrier in Cranbrook, phone Mrs. Stanley Willison;
In Trail, Mrs. W. E. Spooner;
In Kimberley, Mrs. A. W. Brown.

Newspaper Advertising Pays Over and Over

For more satisfying shopping trips, plan them this easy way!

HOW you spend your next few minutes can save you money, time and steps when you go shopping today. You get greater shopping satisfaction when you plan your visits to the stores with the help of the advertising in the local daily newspaper.

When you read the advertising in your local daily newspaper, it is easy to make shopping decisions because you have the essential facts you need. You get the details of styles, colors, quality and prices.

Further, you can make your choice from the largest, most attractive presentation of goods and services available. Quickly and at your own convenience, you can plan precisely where to go to buy what you want.

Retailers place in the local daily newspaper far more of their advertising than they place in any other advertising medium. Many stores advertise only in the local daily newspaper.

Use this quick, easy plan to assure greater shopping satisfaction when you visit the stores. Be sure to read the advertising in your local daily newspaper today and every day.

Nelson Daily News

Shopping is more successful and satisfying when you start it in your local daily newspaper before you visit the store

Get Yourself Ready for
Cold Miserable Weather

WAMPOLES FORMULA 22
VITAMINS AND MINERALS
Reg. $3.98 per 100
Now Only $2.98 Per 100

MANN
DRUGS LTD.

News of the Day

RATES: 35c line, 45c line bold face type; larger type rates on request. Minimum two lines.
COPY DEADLINE — PLEASE NOTE
Copy for this column accepted until 3 p.m. for insertion in next day's publication.

BINGO
LEGION HALL TONIGHT
—29-h

FULLER BRUSH
Ph. 352-6901
—212-tfn

Haigh Tru-Art Beauty Salon
576 Baker St. Ph. 352-3313
—29-h

Nene Pedersen Beautician
32 Ymir Rd., Ph. 352-2584
—165-tfn

DANCE REGISTRATION
NELSON DANCE THEATRE
3 years and up. Ph. 352-7435.
—213-217

Auction Sale, Thurs., Sept. 15th, 7:30 p.m. Preview 13th, 14th, 6 — 9 p.m. Kootenay Auctions, 212 Stanley St. —213-215

Diamonds, watches, gifts, repairs and engraving.
TED ALLEN'S JEWELLERY
—16-h

NELSON DISTRICT CREDIT UNION
Penny contest winner:
Mrs. A. Dyer. 1025 pennies.
—214-214

ANTIQUE SALE
Tuesday - Thursday
Must Clear — 25% Off
North Shore, ¼ mi. off bridge.
—214-216

Replace that broken window glass now. We have window glass in all standard sizes & we cut to your measurements.
HIPPERSON HARDWARE
—212-221

From this date and on, I won't be responsible for any debts incurred in my name without my signature.
George Makeiff
—213-224

3 piece DeLuxe Ladies Luggage, $69.50. Men's 2 piece luggage set, $23.95 and $32.95. Ladies set of two cases at $29.95 set.
STERLING FURNISHERS
—213-214

GRACEANNA BEAUTY BAR
259 Baker St. Ph. 352-5733
—104-h

There will be a joint meeting of Teen and Junior Theatre Tues. Sept. 13th, at 7 p.m. at the Civic Centre. Purpose of the meeting is to organize for the Christmas production of Aladdin. Actors unable to attend should leave their names at the Civic office.—209-h

FUNERAL NOTICE

VINGO — Requiem Mass for Mr. Stephen Lui Vingo, who passed away September 11th, aged 80 years, will be celebrated at the Cathedral of Mary Immaculate, Thursday at 10 a.m. The Rt. Rev. J. F. Monaghan, V.F., will be the celebrant and interment will take place in Nelson Memorial Park. Rosary will be recited at the Thompson Funeral Home, Wednesday at 8 p.m.

FUNERAL NOTICE

DOLPHIN — Funeral service for the late Mr. Thomas Dolphin will be held Tuesday, September 13th at 2:00 p.m. from the Thompson Funeral Chapel. The Venerable Archdeacon Wyatt will officiate. Interment will take place in Nelson Memorial Park.

World Briefs

WILL GET DOCTORATE

OTTAWA (CP)—Health Minister MacEachen will travel to Baltimore, Md., Thursday to receive an honorary doctorate of humane letters at the fall convocation of Loyola College, the minister's office said Monday.

REJOINS UN AGENCY

BANGKOK, Thailand (AP)—Indonesia has decided to rejoin the United Nations Economic Commission for Asia and the Far East, U Nyun, the organization's executive secretary, announced Monday. Indonesia withdrew from the organization March 31, 1965, after Indonesian President Sukarno pulled Indonesia out of the UN.

Stock Quotations

The Daily News does not hold itself responsible in the event of an error in the following list.
Closing prices supplied by Doherty, Roadhouse & McCuaig Bros., Trail, B.C.

TORONTO STOCKS

INDUSTRIALS		
Abitibi	10.37	10.50
Asbestos	20.75	21.50
Algoma Steel	26.25	26.37
Alta Gas Trunk	32.12	32.25
Aluminum	29.62	30.00
Argus	18.00	18.50
Argus C pfd	10.50	10.75
Bk. of Montreal	54.00	54.50
Bank of N.S.	64.87	65.00
Bathurst Power	26.37	27.50
Bell Telephone	50.50	50.62
B.A. Oil	29.50	29.87
B.C. Forest	21.12	21.75
B.C. Packers A	17.00	23.25
B.C. Telephone	61.00	62.00
Burns & Co.	13.50	13.87
Calgary Power	22.37	22.62
Can. & D. S.	21.25	21.75
Can. Cement	36.62	37.00
Can. Iron	18.12	18.87
Can. Breweries	6.50	6.62
Can. Canners	12.25	12.50
Can. Industries	16.87	17.00
Can. Imp. Bank	56.87	57.50
Can. Pacific Rly	55.75	56.00
Chemcell	12.50	12.62
Col. Cellulose	6.25	6.62
Cominco	35.50	36.00
Cons. Paper	36.50	36.75
Cons. Gas	14.50	14.62
Crest. Timber	5.50	5.75
Dist. Seagrams	28.50	28.62
Dom. Bridge	18.37	18.50
Dom. Electro	15.12	16.00
Dom. Foundries	20.87	21.12
Dom. Stores	18.75	18.87
Dom. Tar & Ch	16.87	17.00
Dom. Textiles	27.75	28.25
Eddy Match Co.	33.50	34.00
Eddy Paper	12.75	13.00
Falconbridge	87.50	88.00
Fam. Players	27.00	27.50
Fanny Farmer	30.00	32.00
Ford Motor Co.	45.50	46.50
Ford of Can.	126.50	127.00
Gen. Steel Wares	9.00	10.12
Goodyear	150.00	160.00
Greyhound Lines	17.50	17.87
Gt. Lakes Power	25.50	26.00
Home Oil A	20.00	20.25
Home Oil B	20.50	21.00
Hudson Bay Co	14.87	15.50
Husky Oil	11.87	12.00
Industrial	20.25	20.50
Imperial Oil	51.75	52.00
Imp. Tobacco	13.50	13.75
Ind. Minerals	8.37	8.87
Inl Nat Gas pfd	17.00	17.87
Inland Nat Gas	7.87	8.00
Intl. Utilities	26.25	26.50
Int. Nickel	80.62	80.87
Interprov. Pipe	76.00	76.25
Interprov. Steel	5.87	6.00
Jefferson Lake	27.00	27.62
Laurentide	5.50	5.62
Loblaw B	9.37	9.62
Massey Ferg.	25.25	25.50
Management	4.80	5.50
Molson Brew A	14.87	16.25
Mont. Loco	15.75	16.00
Moore Corp.	77.50	78.00
Noranda	49.00	49.25
Ogilvie Flour	13.75	14.00
Pacific Pete	9.75	9.87
Price Bros.	13.75	14.00
Power Corp.	10.00	10.25
Que. Nat. Gas	11.75	11.87
Royal Bank	68.37	68.50
Rothmans	28.50	29.00
Salada Foods	10.00	10.12
Shell Oil	20.25	20.62
Simpsons	26.75	27.00
Shoppers City	3.30	3.50
Southam	31.00	32.00
Steel of Canada	22.50	22.62
Texaco	56.00	56.50
Trans Mtn. Pipe	16.75	16.87
Trans Can. Pipe	28.00	28.25
Union Carbide	21.00	22.00
Union Gas of C.	10.12	10.25
Walker-Good.	27.25	27.37
Westcoast Tr.	24.00	24.37
Weston Geo. A	16.75	17.00
Woodwards A	24.25	25.50
Zenith Elect.	1.75	1.80
MINES AND OILS		
Anglo-Am Mcly	.51	.53
Advocate	3.80	3.95
Aetna Inv.	1.05	1.10
Agnico	1.60	1.64
Atlantic Coast	1.14	1.19
Aunor	3.00	3.10
Barnat	.61	.64
Bethlehem Cop.	6.65	6.70
Banff Oil	11.50	11.75
Bralorne	2.75	2.79
Brunswick	11.25	11.37
Campbell Chib	6.20	6.35
Campbell R.L.	.21	.24
Can. Delhi	1.95	2.00
Cariboo Gold	.35	.40
Cassiar Asb.	14.75	15.00
Central Del Rio	10.00	10.25
Central Patricia	1.51	1.54
Charter Oil	2.75	2.95
Chimo	.87	.89
Coch. Will	3.70	3.80
Cons. Halliwell	.66	.73
Cons. Mogul	3.40	3.45
Cons. Rambler	2.15	2.20
Conwest	6.30	6.50
Copperman	.14	.15
Copper Corp.	.65	.66
Cowichan Cop.	.30	.38
Craigmont	12.75	13.00
Denison	53.00	53.87
Dickenson	4.20	4.25
East Malartic	1.55	1.74
East Sullivan	6.90	7.00
First Maritimes	2.95	3.00
Fargo	2.88	2.98
Frobex	2.45	2.46
Gt. Plains Dev.	10.37	10.50
Giant Mascot	1.04	1.10
Giant Yel.	11.00	11.12
Granduc	3.95	4.10
Gunnar Mines	1.80	1.84
Hastings	1.90	1.94
Highland Bell	9.25	9.40
Hollinger	20.25	20.87
Hudson Bay Mg	.70	.70½
Hudson Bay Oil	17.37	17.75
Hydra Ex	.20½	.21
Iron Bay	2.36	2.44
Iso	1.26	1.39
Jaye Explorations	.22	.22½
Kerr Addison	11.25	11.50
Key. Anacon	1.78	1.80
Labrador	26.62	28.00
Lake Dufault	10.00	10.25
Leitch	5.95	6.10
Little Long Lac	1.91	2.00
Lorado	1.14	1.17
Madsen	1.25	1.30
Malartic	.67	.72
Mattaagmi Lake	13.75	14.00
Midcon	.53	.55
McIntyre	94.25	97.00
McWaters	.41½	.42
North Cal.	.34½	.35
National Pete	1.75	1.80
New Conex	6.45	6.55
New Con. Wts.	1.47	1.54
New Hosco	2.70	2.73
New Quebec R	5.45	5.50
New Jason	.05	.05½
Norgold Mines	.11	.12
Norlex	.16½	.17
Normetal	4.15	4.20
North Can. Oil	2.65	2.68
Northgate	5.45	5.50
Opemiska	9.50	9.60
Orchan	2.55	2.65
Permo Gas	.24	.24½
Petrol O & G	.57	.60
Pickle Crow	.19	.19½
PCE Explorations	.22	.24
Pine Point	59.00	59.75
Place Gas	1.70	1.74
Placer	23.00	23.37
Patino	10.37	10.75
Preston	13.62	13.87
Provo	3.75	3.80
Quebec Lithium	2.40	2.45
Que. Manitou	.29	.31
Quemont	9.90	10.25
Radiore	.56	.60
Rayrock	1.36	1.40
Reeves Mac	2.05	2.25
Rio Algom	23.25	23.50
Roman Corp.	13.87	14.12
Sarimco	.15	.16
Sherritt Gordon	4.70	4.85
Silver Standard	1.00	1.05
Siscoe	3.30	3.40
Steep Rock	5.30	5.40
Sullivan Con.	4.40	4.45
Teck Corp.	5.15	5.30
Torbrit	.67	.68
Triad Oil	1.95	1.98
Tribag	1.22	1.24
Union Oil	.28	.28½
United Buff. A	.60	.62
United Keno	6.25	6.35
Upper Canada	1.75	1.79
W Beaver Lodge	.16	.18
Western Mines	4.70	4.75
Wright Harg.	1.10	1.25
Wilroy	1.50	1.52
Zulapa	.19	.19½

Vancouver Stocks

INDUSTRIALS		
Burrard Mort	4.50	—
Growers A	2.85	—
Growers B	2.90	3.00
Okan. Helicopters	2.75	2.90
Sun Pub. A	21.00	23.00
Sun Pub. B	24.00	—
Int. Brew. B	9.00	—
MINES AND OILS		
Ace Mining	.36	.37
Arctic Mining	.81	.85
Arilington Silver	.40	.43
Blue Star Mines	.21	.22½
Buttle Lake Mines	.67	.69
Bethex	.75	.80
Brenda	8.05	8.10
Coast Copper	9.10	9.25
Cons. Standard	.15	.16
Continental Potash	.18½	.19
Cascade Moly	1.68	1.70
Copper Soo	.21	.22
Crown Silver	.09	.10
Croyden	.70	.73
Dolly Varden	.35	.37
Dundee	.18	.20
Dynasty	9.00	9.10
Earlcrest	.15½	.16
Endako	9.65	9.75
Galaxy	.21	.22
Granisle	4.30	4.50
Jericho	.17½	.19
Jersey Cons.	.25	.26
Kamloops Copper	.24	.25
London Pride	.09½	.10
Lornex	5.05	5.10
Lytton Minerals	.50	.51
Madrona	.77	.80
Magnum	.29	.32
McKinney Gold	.10	.10½
Northwest Vent	.13	.15
Mt. Washington	.28	.30
New Cronin	.21	.28
New Imperial	1.42	1.45
Patricia Silver	.33	.34
Peace River Pete	.27	.28
Radstrom Yellow	.47	.48
Rolling Hills	.34	.40
Pyramid	6.20	6.25
Quatsino	.19½	.21
Silver Ridge	.17	.18
Slocan Ottawa	.35	—
Skeena Silver	.32	.33
Trojan	.28	.29
Torwest	.55	.56
Van. Metals	.14	.15
Western Expl.	.08	.09
Utica Mines	1.21	1.23
FUNDS		
All Can Com	6.48	7.10
All Can Div	8.23	9.02
Amer. Growth	4.90	5.36
Can Inv Fund	3.64	4.00
Collect. Mutual	5.35	5.82
Common Int.	9.34	10.24
Div Inc B	5.12	5.63
Group Income	3.53	3.86
Grow. Equity	4.58	5.01
Inv Int Mutual	5.16	5.61
Investors Growth	8.13	8.84
Inv. Mutual	4.55	4.95
Leverage	8.53	9.35
Mutual Acc.	4.79	5.24
Mutual Bond	8.18	8.55
Mutual Inc.	5.76	6.30
Provident	5.56	6.05
Trans Can C	7.01	7.67
United Acc.	8.37	9.15

Winnipeg Grain

WINNIPEG (CP) — Grain quotes (basis Lakehead):

	High	Low	Close
Flax:			
Oct	307½	304½	304½
Dec	309¼	306½	306½
May	316¾	314	314
Jly	315⅛	313¼	313¼
Rapeseed:			
Nov	282¼	278½	278½
Jan	280	275⅝	275⅝
Mar	277¼	273	273
May			275
Oats:			
Oct	94⅛	93⅞	94
Dec			93⅜
May			93½
Jly			92½
Barley:			
Oct	138¼	138	137¼
Dec	136¼	135⅝	135¼
May	137¼	135¾	135¾
Jly			136
RYE:			
Oct	135½	132	133¾
Dec	136¾	134¼	135½
May	143⅜	141⅛	142
Jly			144¾

Canada Briefs

PROTECTION STUDIED

WINNIPEG (CP)—The Manitoba government is studying flood protection measures for the south shore of Lake Winnipeg, Attorney-General Sterling Lyon announced during the weekend. High winds have been pushing the lake level up, flooding some resort centres.

GORDON DISAPPOINTED

EDMONTON (CP) — Former finance minister Walter Gordon said Monday the government should reconsider its decision to delay national medical care insurance for a year. He said in an interview he is "very disappointed" but did not feel there would be a party split.

FINANCIAL PAGE

MARKET TRENDS

TORONTO (CP) — High-flying speculatives sagged late stages Monday on the Toronto Stock Exchange when profit-takers cut sharply into their gains.

At the close 3,948,000 shares changed hands compared with 4,412,000 Friday.

Speculatives caught fire last week on news that Frobex and Area, jointly drilling on the Gaspe property of Wexford Mines, encountered copper mineralization.

Frobex, which jumped 1.15 last week, eased 2 cents to 2.46 on 510,489 shares. Area backed off 16 cents to 2.10 on 276,775 shares. Satellite moved up 3½ to 38 cents on 289,400 shares, Silvermaque 6 to 67 cents on 206,050 while Candore slipped 2½ to 21 cents on 235,500.

BELL TELEPHONE UP

Bell Telephone and Royal Bank each were up ½ to 50⅝ and 68½ and International Minerals 4½ to 62½. Inco slid 1 to 80⅞ when workers didn't go back to work immediately after a tentative agreement had been reached between the company and the union.

Golds suffered a sharp drop as Dome retreated 2 to 46, Hollinger ⅝ to a low of 20¼ and Giant Yellowknife ⅛ to 11.

Banff was up ⅝ to 11⅝ in western oils. Scurry Rainbow ½ to 21¼ and Canadian Superior ¼ to 19½.

On index, industrials were up .16 to 145.44, base metals .32 to 87.43, western oils .68 to 98.91 and the TSE .17 to 138.87. Golds fell 1.43 to 170.06.

MONTREAL (CP)—Cautious but general advances were registered across-the-board on the Montreal Stock Exchange Monday.

Trading remained comparatively light.

Moore Corp. led industrials higher with a one point gain to 78. Alcan and Dominion Textile ended ⅜ up at 29⅞ and 28 respectively.

B. C. Telephone showed a ¾-point rise to 61. Bell Telephone added ⅜ to 50½.

Among banks, Provincial gained a point to 43 in light sales. Nova Scotia and Royal firmed ½ to 65 and 68½ respectively.

Algoma Steel was up ¼ at 26½ and Steel of Canada ⅛ at 22½.

Among papers, MacMillan-Bloedel closed ¾ higher at 25½ and Consolidated ½ at 36¾.

B-A added ⅛ at 29½ and Pacific Pete, on 6,700 shares, ¼ at 9⅞.

International Nickel lost ½ to 81½ and Hollinger ⅜ to 20½. Cominco advanced ⅝ to 35⅞.

TEXACO DECLINES

Losses were taken by Texaco, off ¾ at 56¼; Massey - Ferguson, ⅝ at 25⅜; Asbestos, ½ at 21; and Interprovincial Pipe Line, ¼ at 75¾.

On the Canadian Stock Exchange, among penny mines and oils, Wisconsin on 87,500 shares, lost one cent to 61 cents.

Cannon Mines, on 52,000 shares ended at 47 cents. Futurity jumped 21 cents to 61 cents and Phoenix Canada 25 cents to $3.30.

Industrial volume was 105,300 shares and mines and oils 720,200 shares, compared with 102,500 and 888,700 Friday.

On index, industrials were 0.77 better at 144.18; utilities 0.41 at 132.69; banks 0.61 at 109.35; and papers 1.77 at 111.03. The composite index advanced 0.56 at 138.56.

NEW YORK (AP)—The stock market Monday mounted its biggest rally in more than a year as it responded, analysts said, to the government's proposals to curb inflation and ease upward pressures on interest rates.

The old favorites were back in vogue — airlines, aerospace stocks, office equipments, photography and other glamor issues which made news in 1966 with flashy early advances and dismal descents.

Key stocks in more prosaic groups such as motors, steels, chemicals, utilities, rails, electrical equipments and rubbers posted gains of 1 or 2 points. Exception was Eastman Kodak which splurged ahead 6¼ points to 119.

The Dow Jones industrial average advanced 15.04 to 790.59, making its largest gain since June 30, 1965, when it ran up 16.63 points as the market bottomed out from that year's 100-point slump in the Dow.

The Associated Press average of 60 stocks advanced 5.5 to 288.4 with industrials up 8.9, rails up 2.3 and utilities 2.3. It was the largest gain for this average since it rose 6.5 on June 30, 1965.

RECOUPED LOSSES

Analysts trying to read something into the advance other than a technical recovery from last week's decline—the week's loss was more than wiped out, incidentally—said that the various proposals and statements of policy emanating from Washington had "cleared the air" to a great extent.

A more concrete piece of encouragement came from General Motors, which predicted sales of 9,000,000 cars in the 1967 model year.

In Canadian stocks, International Nickel, after being up most of the day, closed down ⅞. Distillers Seagrams was down ⅛.

It's
Open Season
for
HUNTING
CLOTHES

The clothes you need for hunting are here now.

- DOWN-FILLED JACKETS Reversing to red.
- CARSS WOOL SHIRTS
- HUNTING CAPS Reversing to blaze.
- FLUORESCENT HUNTER'S GLOVES

EMORY'S
LTD.
THE MAN'S STORE

Read the Classified Daily

REXALL
POLYMULSION
Liquid Multiple Vitamins
For Children
Pleasant To Take
$3.50 - $6.50
Sold Only At
Your Rexall Pharmacy
CITY DRUG
456 Baker St. Ph. 352-3611
Box 460 Nelson, B.C.

EARN 7% SAFELY
Compounded Semi-Annually — Withdrawable anytime — Why be satisfied with less?
All investments from $500 are placed in first mortgages only, assignments of which are registered in investors names at Government Land Registry offices. No other company provides this extra security.
For further information, clip and mail with name and address to:
TRANS-CANADA
JOINT MORTGAGES CORPORATION LTD.
"CANADA'S ORIGINAL MORTGAGE INVESTMENT PLAN"
(Assets under administration exceed $9 million)
Birks Bldg., 718 Granville St., Vancouver, MU 5-8268
Associated Companies:
TRANS-CANADA SAVINGS & TRUST CORP.
TRANS-CANADA MORTGAGE CORP.
(Largest Mortgage Investment Company in Western Canada)
Trail Office: R. C. BILLINGSLEY, 1245 2nd Ave., Phone 368-3600

BUILDING MATERIALS
Large selection, low prices.
OGLOW BROS.
CASTLEGAR

Have the Job Done Right!
VIC GRAVES
LIMITED
MASTER PLUMBER
Phone 352-3315

Notre Dame University of Nelson
EVENING COURSES — CONTINUING EDUCATION

CREDIT COURSES
(University Fees and Tuition)

Registration Sept. 19 — Accounting 111 (Fundamentals) — Mon. and Thurs., 7-8:30 p.m.
Registration Sept. 20 — Art 201 (Appreciation) — Mon. and Thurs., 7-8:30 p.m.
Registration Sept. 20 — Music 201 (Appreciation) — Tues. and Thurs., 7-8:30 p.m.
Registration Sept. 20 — Public Speaking 201 — Tues. or Thurs., 7-8:30 p.m.
Registration Sept. 19 — First Year College French 111 — Mon., Wed., Fri. a.m.
Registration Sept. 19 — First Year College Spanish — Mon., Wed., Fri. a.m. or p.m.
Registration Sept. 19 — First Year College German — Mon., Wed., Fri. a.m.
Registration Sept. 13 — Introduction to German Literature 222 — Tues., 7-9 p.m.
Registration Sept. 14 — Industrial Relations 360 (Fall Term) — Wed., 7-9 p.m.
Registration Sept. 13 — Industrial Psychology 361 (Personnel Organization and Administration — Tues., 7 p.m.-9 p.m.

NON-CREDIT COURSES
FEES: $15 Per Term

Starts Sept. 26 — String-Woodwind Ensemble (no fee) — 7-9 p.m.
Starts Sept. 21 — University and Community Choir (no fee) — 7-9 p.m.
Starts Sept. 17 — Beginners Conversational Spanish — a.m.
Starts Sept. 15 — Intermediate Conversational German — 7-9 p.m.
Starts Sept. 20 — The Third Millennium - 8 Science Fiction Novels, appraising the "dimension of probabilities" — 8-10 p.m.
Starts Sept. 22 — The 20th Century Novel — 10 lecture seminars on five novels — 9-11 a.m.
Starts Sept. 19 — English for new Canadians (including language laboratory) — 7-9 p.m.

LIVING ROOM LEARNING
(Groups limited to 15 — $10 per course, texts included)
Starts October 3 — Great Religions of the World — Monday 8-10 p.m.
Starts October 4 — Philosophy In A Mass Age — Tuesday 8-10 p.m.

REGISTER NOW!
For Further Information Telephone 352 - 2241, Department of Extension.