1867 1967 100

TEMPERATURES

NELSON	48	60	Tr
Toronto	36	66	—
Lethbridge	42	51	—
Penticton	43	59	.04
Vancouver	46	54	.05
Whitehorse	39	67	—
Spokane	44	60	.03

Nelson Daily News

...son, government, financial, trading and educational centre of the Kootenay-Columbia area

FORECAST

Kootenay: Cloudy with a few showers afternoon and evening. Little change in temperature. Winds light. Low and high at Cranbrook 45 and 65; Nelson area 50 and 70. Outlook for Saturday: Cloudy with showers.

Volume 65 | NELSON, B.C., CANADA—FRIDAY MORNING, JUNE 3, 1966 | 10 Cents | No. 36

RECORDAK OF CANADA LTD. 1269 HOWE ST. VANCOUVER B.C. ATT. MR. H. CROME

Deputy Minister Says

Longer Holiday Periods Answer to Unemployment

By DON KOLFAGE
Editorial Director, The News

The five-day, 40-hour work week is not the answer to unemployment . . . this was the assertion of W. H. Sands, deputy minister of labor and chairman of the Industrial Relations Board of B.C., in Nelson Thursday.

"Research shows that shorter working hours merely enable employees to hold down two jobs," Mr. Sands said. "The answer to unemployment lies with longer holiday periods."

The deputy minister represented Canada at the conference of the International Labor Organization at Geneva, Switzerland.

"The nations of the world were generally opposed to the five-day, 40-hour work week as proposed by Canada," he declared, "but they favored increased holiday periods to overcome unemployment."

He continued, "I am inclined to agree, I rather think that the shorter work hours are not the answer."

After hearing discussions at Geneva, Mr. Sands said he firmly believes that "longer holidays are the answer."

He admitted that these views might not apply to the construction industry. "The construction industry has unique circumstances," he said.

Mr. Sands noted that there is a seasonal employment factor in the construction industry that has a great effect on the employment situation.

The deputy minister was in Nelson in his capacity as chairman of the Industrial Relations Board, sitting on a hearing to receive briefs from labor and industry with regard to holidays under the Annual Holidays With Pay Act.

The board was also receiving briefs, written or verbal, pertaining to possible changes in the Minimum Wage Act.

Mr. Sands noted that more than 30 persons were in attendance at Thursday's hearing in the Nelson Council chambers. He said that a total of 12 briefs were received both from management and labor.

The board began a series of hearings on both questions at Vancouver and at other strategic locations throughout the province. Mr. Sands said the hearings will continue until late August.

"The information gathered will then be studied by the board," he said, "and recommendations will be presented to the legislature at a later date."

Parliament

By THE CANADIAN PRESS

A Conservative attempt to get an emergency Commons debate on the use of RCMP file information against Arthur Vachon, president of the Quebec Provincial Police Association, was ruled out of order.

Opposition Leader Diefenbaker sought the debate, saying the federal government condoned the handing over of RCMP information to the Quebec government.

Quebec Police Strike Averted

QUEBEC (CP) — Fears that there would be no provincial police protection for the Quebec general election Sunday were allayed early Thursday at the end of a two-day last-ditch negotiating session between the government and policemen's representatives.

The Quebec Provincial Policemen's Association, which says it represents between 1,800 and 2,000 members of the 2,300-man force, had voted to begin a province-wide walkout at noon Thursday.

However, the walkout never took place. The force continued to function normally, obeying a request of the association's executive which, following agreement with the government, asked its members not to leave their jobs.

Policemen in Quebec are not legally allowed to strike.

The major obstacle in the negotiations was the government's desire to have constables and non - commissioned officers in separate associations.

MORE TALKS NEXT WEEK

The association rejected this and it was agreed to negotiate this topic separately next week.

Most other association requests were agreed to by the government, which until Tuesday had refused to recognize the association as a body representing the QPP.

Co-Ed Cuts Park Grass

VANCOUVER (CP) — Blue-eyed University of B.C. co-ed Dulcie Brimacombe, 19, hitched a ride from her suburban West Vancouver home into Vancouver city with her lawn mower Thursday.

Attired in blue jeans and blouse, Dulcie started cutting the grass in Stanley Park.

"And I'll do it all week," she said, "because this place is a mess, and it has to be cared for before it gets worse."

The grass has not been cut since the Civic outside workers went on strike 27 days ago.

100,000 See Ministers Hang

LEOPOLDVILLE (AP)—Former Congo premier Evariste Kimba and three ex - cabinet ministers walked unfalteringly to the gallows in Leopoldville's main square Thursday and were hanged on a charge of plotting to kill President Joseph Mobutu.

The government had declared a holiday for the executions and more than 100,000 persons ammed the square and watched silently.

Shortly before the last man, Alexandre Mahamba fell through the trap, women and children broke through police lines and rushed toward seated military dignitaries. Police brought the crowd under control.

Beside Kimba and Mahamba, those hanged were Jerome Anany and Emmanuel Bamba. With the exception of Kimba, all were former ministers in the cabinet of Premier Cyrille Adoula. Adoula became premier Aug. 2, 1961, but, faced with economic problems and tribal warfare, resigned June 6, 1964. He now is ambassador to Belgium.

The men were arrested Monday and condemned Tuesday by a military court.

TRIES SUICIDE

After the executions, Bamba's sister, Nsiona, was rushed to hospital after she was found hanging by the neck from a tree outside her late brother's home. Relatives cut her down and she was said to be recovering.

In its charges against the four, the government asserted that Bamba was the chief plotter and that Anany was to become premier if the conspirators succeeded in killing Mobutu.

Moon Landing Advances Surveyor Program Year

World Hails Experiment As Scientific Masterpiece

PASADENA, Calif. (AP) — The Surveyor I space voyager gave the United States lunar exploration program a huge boost Thursday when it landed softly on the moon and sent a stream of striking pictures back to earth.

Overjoyed scientists made these projections, among others:

—Surveyor I tends to confirm the photographic findings of U.S. Ranger craft and the Soviet Luna IX that the moon surface is smooth and flat enough to permit manned spacecraft to touch down safely —yet firm enough to sustain their weight.

—The feat put the surveyor program ahead by one year.

—The landing system of the forthcoming manned Apollo vehicle appear to be correctly designed.

IN GOOD SHAPE

Experts here and abroad hailed the surveyor experiment as a great informational achievement as well as a scientific masterpiece. Examination of the first 144 pictures showed the 620-pound craft in good shape on a broad, relatively smooth plain after its 63-hour, 250,000-mile journey from the earth.

The television camera was shut down at 7:20 a.m. EDT after the first 144 pictures because the earth's rotation blocked signals from Goldstone tracking station on the Mojave Desert east of here. Stations at Canberra, Madrid and Johannesburg took over monitoring operational transmissions. Picture transmissions were to resume about 11 p.m.

Surveyor landed on schedule. Its position, within a few feet of target, was almost vertical and there was no evidence of damage.

R. R. Garbarini of the U.S. Space Agency told a press conference:

"This in my opinion, puts the surveyor program ahead a year. We thought it would take three or four flights to get the craft operational. . . . This means future surveyors should provide more information about more sites than originally planned. It also means the Apollo manned spacecraft landing system, similar to Surveyor's, has been proved out."

The project scientist, Dr. Leonard Jaffe, said of the pictures:

"They show a surface generally level, as expected, with objects that appear to be rocks and boulders, or fragments, from close to the spacecraft for as far as the eye can see, apparently to the horizon. Some appear to be a foot across. Some are much less than an inch.

There are craters, one 10 feet across, about 25 or 30 feet from the spacecraft."

Jaffe said a photo showing a shadow around one of surveyor's three padded feet indicated that impact caused a deep depression, a few inches deep and about the same as would be expected of a landing on sandy soil on earth.

Problems delayed Surveyor I for three years and provided little hope that the initial effort calling for seven spacecraft, boosters and ground support, will cost about $725,000,000. Surveyor I, expected to cost $125,000,000, ran up a bill of $354,000,000.

The first photos from Surveyor I, most on them blurry, gave misty views of the moonscape and showed legs and other portions of the spacecraft.

They were first televised on a screen in the laboratory.

But later photographic prints produced by electrical impulses on film far clearer and much more detailed. During the next 12 days hundreds more are expected, including color shots.

De Valera Elected

DUBLIN (AP)—President Eamon De Valera, 83, of Ireland, was elected to a second seven-year term by a narrow margin Wednesday, final figures showed today.

With 1,000,000 votes cast, he edged Thomas O'Higgins, a 49-year - old lawyer, by 10,568 votes.

The final tally gave De Valera 558,808 votes and O'Higgins 548,240.

O'Higgins conceded defeat even before the final count was declared and sent a telegram congratulating De Valera on his re-election.

Despite defeat, O'Higgins said he was delighted with the result. He said it clearly showed the necessity for some new thinking in the country.

Liam Cosgrave, leader of the opposition Fine Gael party, which put O'Higgins in the presidential race, said he presumes that, as a result of the election, the government of Prime Minister Sean Lemass will resign. The party interpreted O'Higgins' large total as a vote of censure against the Fianna Fail party government.

"All Clear" For Gemini

CAPE KENNEDY (AP)—The Gemini 9 crew have received an optimistic "all clear" to blast off today to begin three action-packed days in space.

Technicians removed an electrical gremlin which Wednesday grounded U.S. Air Force Lt.-Col. Thomas P. Stafford and Navy Lt.-Cmdr. Eugene A. Cernan and expressed confidence the problem would not reoccur.

Stafford and Cernan, veterans of two elevator rides from the Gemini 9 spacecraft back to the ground, are "intent and ready" to rocket at 9:39 a.m. EDT today, the U.S. Space Agency said.

Their goal is to rendezvous with an already-orbiting target satellite and accomplish a 2½-hour space "walk" by Cernan.

Even the weather expert was optimistic. He predicted "satisfactory" conditions at launch time, with warm temperatures and partly cloudy skies.

The astronauts took time Thursday to look at pictures televised from the moon by a Surveyor spacecraft, which successfully soft - landed on the lunar surface earlier in the day. Stafford and Cernan were reported delighted that Surveyor's pictures showed no hint of danger to landing a manned craft there.

STILL DOUBTFUL

Flight officials still aren't sure whether a 90-inch, 300-pound protective shroud separated from the astronaut's stubby target satellite after it achieved orbit Wednesday.

The astronauts met Thursday with Charles W. Mathews, Gemini program manager, to review changes which must be made in the flight plan if the shroud still is attached.

The 11-foot-long target satellite—known as an augmented target docket adapter rocketed into a nearly perfect orbit about 185 miles above the earth Wednesday, less than two hours before trouble kept Gemini 9 on the ground.

Radio signals from the target indicated that its protective casing may not have separated.

Kootenay River Level

Kootenay River level Thursday, 10.31 feet above zero; Wednesday 9.74 feet; year ago 8.26 feet. (1961, record year, 16.00 feet).

Inquiry Begins

OTTAWA (CP) — A joint committee of the Commons and Senate set the stage Thursday for a major inquiry into Canada's divorce laws, particularly proposals to widen grounds for divorce.

The first meeting of the committee decided to call lawyers, sociologists and other experts on divorce laws and their effects.

Seamen's Strike May Go Beyond British Ports

LONDON (Reuters)—A powerful section of Britain's striking seamen's union Thursday launched a move which could tie up British ships in foreign ports as well as the 700 already idle in Britain.

Union leaders in the northwest area, which includes Liverpool, Britain's second - biggest cargo port, appealed to the union's national executive to ask the International Transport Federation to put embargoes on all British ships abroad.

One of the Liverpool leaders, Joe Kanny, said such an embargo could mean local stevedores would refuse to handle British ships in many ports.

His area dispute committee suggested the move in a bid to speed settlement of the dispute, which went Thursday before a four-man committee of inquiry set up by the ministry of labor.

WANT SHORTER WEEK

The seamen are demanding an immediate cut in their working week to 40 hours from 56 and have rejected the employers' offer of a reduction to 40 hours in stages over a two-year period.

Strike leader William Hogarth has said that it could take at least a month for the shipping industry to return to normal after a settlement of the strike.

Observers see the dispute as a test for the government's wages and incomes policy. Some believe outright victory for the seamen — meaning virtually a 17-per-cent pay rise—could wreck this policy.

The National Institute of Economic Research has predicted that a prolonged strike could severely impair Britain's balance of payments (relation of exports to imports).

RESERVES DROP

Weight was lent to their views by Thursday's announcement that Britain's reserves of gold and foreign currency dropped £38,000,000 ($114,000,000) last month—double the fall for the previous month.

Financial quarters attributed a considerable portion of this fall to indirect effects of the seamen's strike, which caused a decline in confidence in sterling abroad.

The British public so far has shown apathy toward the strike. Daily life has been little affected — supplies still are flowing into the country in foreign ships and British vessels which were at sea when the stoppage began.

But with exports piling up, congestion is growing at the ports, threatening to choke off at least some of the incoming foreign traffic.

UNITED NATIONS (CP)—South Viet Nam asked the United Nations Thursday to send observers for the election Sept. 11 of an assembly described as the first step toward restoration of civilian rule in that war - torn country.

Cominco Employees Reject Firm's Offer

TRAIL, B.C. (CP) — About 4,000 hourly-paid employees of Cominco Ltd. have rejected the latest company offer, it was announced Thursday by the International Union of Mine, Mill and Smelter Workers (Ind.).

A decision on a strike vote would be made following a June 7 meeting with the company and a government conciliation offer, said a union spokesman.

The vote on the latest company offer involved members of the Trail and Kimberley locals. The outcome of negotiations will also affect Cominco employees at Benson Lake, Riondel and Salmo.

The union is seeking a 50-cent across-the-board increase in one year on base rates that now range from $2.24½ to $3.11½. The company has offered 18½ cents plus shift differential pay.

The Cominco contract expires July 1.

Moves To End Disputes Rejected

VANCOUVER (CP) — Proposals aimed at ending or lessening the effects of wage disputes by civic and municipal employees in Vancouver and neighboring North Vancouver were rejected Thursday.

About 1,000 of the 1,500 striking Vancouver outside workers followed the lead of union officials in rejecting a city offer for an interim cash settlement to get them back on the job.

And in North Vancouver, the school board turned down a back-to-work offer by striking school employees on the grounds that the move would only prolong the strike.

The offer to have 180 janitors and clerical workers return to the schools was made Wednesday night by Local 389 of the Canadian Union of Public Employees (CLC).

The union said the offer was extended because members were concerned that if they did not return to the schools, year-end departmental examinations for students would be cancelled.

The union asked for a written guarantee from the board that those who returned to work would receive the same wage increases as the other striking civic employees when a settlement is reached with the city and district ofNorth Vancouver.

A total of 700 municipal and school board workers went on strike May 24 for higher wages.

In rejecting the union offer Thursday, trustees said year-end examinations prepared and administered by the provincial education department would not be affected by the strike.

Nelson's Centennial Project Under Way

POURING FOR PROMENADE FOUNTAIN

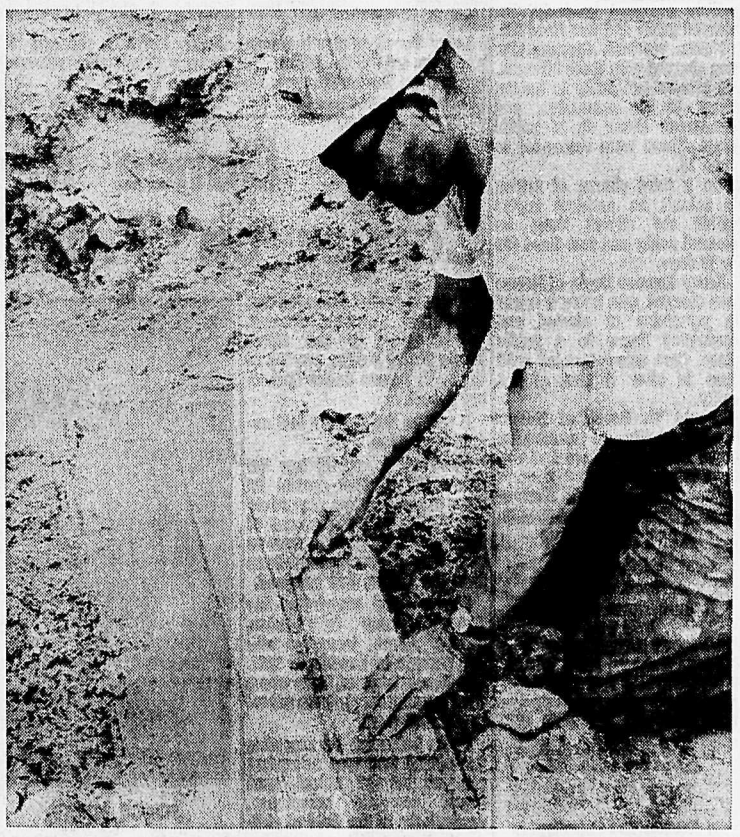

WORKER LEVELS AFTER THE POURING

B.C. Medicare Subsidy Would Offset Fee Hikes

VICTORIA (CP)—If the British Columbia Medical Plan continues to receive subsidies to offset doctors' fee increases it could become cheaper than group rate schemes, Dr. E. C. McCoy said Thursday.

Dr. McCoy, executive director of the B.C. Medical Society, was commenting on Premier Bennett's announcement Wednesday the BCMP will be further subsidized to compensate for an anticipated increase of 10 per cent in medical fees by January 1. He doubted doctors have agreed to a device that will put the government plan into a competitive advantage with private insurance plans.

"I don't think this is what the premier means," he said.

"As I understood the reports, he just plans to increase subsidies to cover the Jan. 1 increase.

"But if the government keeps picking up the increases that will come over the long range by subsidizing its premiums, then they could become cheaper even than group rates.

"I haven't the slightest idea what the long-range picture will be." Dr. McCoy said doctors felt the province would be better served by a variety of medical plans and hope no government would undercut premiums to dominate the field.

"The government plan fills the gaps for the sick, the poor and the old and that's what it should continue to do," he said.

Premier Bennett said Wednesday government medicare rates will be subsidized "as much as necessary" to keep the premiums within reach of persons needing individual coverage.

Terrified Housewife Asks Bonner For Help

Prowler Identity Known, Mother Claims in Letter

A terrified Nelson housewife, mother of two, has written to the Attorney General, asking his help in catching a prowler who has been plaguing she and her husband for the past several weeks.

Mrs. Norman Pigeon of 904 Josephine Street, wrote last Friday to Attorney General Robert Bonner, charging that she and her husband have experienced difficulty in "getting co-operation from the Nelson Police Department, regarding the problem of capturing a persistent prowler."

The Pigeons had previously charged the Nelson police with being "insulting" when they were contacted regarding the prowler.

On May 10, the Pigeons told the Daily News that they had been in touch with city police on several occasions without satisfactory action being taken.

Mrs. Pigeon noted that the family has been plagued with anonymous telephone calls, knocking on doors and windows, and mysterious jumping sounds.

In her letter to the attorney-general, Mrs. Pigeon said "For 27 days I slept with a .22 rifle at the bedside where I slept with my two infant children." She said she was constantly warned by Nelson police "of the harsh penalty I would pay if I discharged this firearm in self-defense."

She in[illegible] that the indentity of the p[illegible] known to her and her [illegible], and that she asked pol[illegible] provide a car where she could sit on the main street and point out the prowler. She said the police chief refused the request.

"The Police Commission admits that someone either has to get hurt or killed before anything is done," Mrs. Pigeon wrote.

Police Chief H. M. Thomlison said recently that all police efforts to date had failed to find *any concrete evidence that there* had, in fact, been a prowler at the Pigeon residence.

The Nelson Police Department is working under a handicap, for the department is three constables short of full strength.

Chief Thomlison has suggested that additions should be made to the staff this year. City Council has, thus far, failed to take any action that would lead to an increase in departmental staff.

There is a growing belief in some quarters of the city that the services of the RCMP should be used for policing the city.

Mrs. Pigeon noted to the Attorney-General that the last time she had contacted Nelson Police about the prowler . . . "the prowler was shining a flashlight outside the living room window directly into the house."

She asserted "The constable gave the insulting remark . . . We haven't got a man to send up there to babysit you every *night.*"

She said that she and her husband have discovered footprints made by the prowler as he jumped to the ground from the roof of a building adjacent to the Pigeon home. She said that evidence has been found that the prowler has also been hiding underneath their house.

She charged that police efforts to apprehend the prowler have been ineffective, and merely scared him off temporarily.

She noted that her husband was forced to leave his job at the Duncan Dam construction site in order to stay with her and the children.

"We wonder if you could do something about getting the co-operation from the police for us," Mrs. Pigeon queried Mr. Bonner.

"We hope that you will be able to do something to improve this situation," she concluded.

Wood Tick . . .

Girl Partially Paralyzed

Doctor Removes Tick, Girl Now Recovering

TRAIL (CP)—A five-year-old girl from neighboring Rossland was recovering in hospital Thursday after being partially paralyzed from the bite of a wood tick.

Dr. Nick Schmitt, the provincial medical officer for the West Kootenay Health Unit, said the girl was unable to stand or walk properly when she awoke Wednesday morning. She had been well the night before.

Dr. Schmitt said the girl's mother discovered the tick embedded in her hair and a family physician removed it.

"Twenty-four hours later, the child showed marked improvement and her gait was almost normal," said Dr. Schmitt.

Hospital authorities refused to give the name of the girl of her parents.

It was the third such case in this area in the last three years. In the other cases, the victims recovered.

Dr. Schmitt said wood tick paralysis can lead to death if the tick is not removed.

He said "there is absolutely no need to fear wood tick infested country," but he advised people using the woods at this time of year to be on the lookout for ticks on their bodies.

Two weeks ago a young girl from Surrey near Vancouver was bitten by a tick while camping with her parents in the B.C. Interior. She recovered after the tick was removed.

$2000 Budget Cutback Shocks City Planners

Nelson's Advisory Planning Commission members were shocked Thursday to hear of a $2000 cut-back in their budget, presented to City Council recently. Main activity of the commission to be affected is the proposed traffic study now in the organizational phase.

Ald. D. F. Porteous, member of the commission, mentioned during the meeting that $1950 for any unspecified jobs was left of a request for $3900. It was stated by the chairman, J. T. Wayling, that this was "the first I've heard of the cut," and over $2200 had been set aside for the traffic survey alone.

Confusion over money matters was not the only issue to cloud the proposed survey. Letters from the Regional Board's planner, E. T. Clegg have made mention of his "advising the staff", on how to undertake the survey.

Ald. Porteous stated he didn't think this had been the original idea. He felt that Mr. Clegg was to conduct the survey himself.

G. A. Butling, town planner, stated that a staff of students would have to be hired. It was this staff Mr. Clegg was referring to.

A traffic survey is necessary at this time to update a former study made of Nelson traffic. The first study, known as the Oberlander Report, projected traffic counts up to 1970. It is felt that present conditions have reached this predicted level already.

To combat the growing parking problem, the commission has been working on a plan to build a Park-Ade and to prove the necessity of this project, an accurate traffic survey, such as the one which is planned, must be made.

Included in the study will be statistics concerning the numbers of cars using Nelson streets and the parking patterns.

Members decided a special meeting between those of the sub-committee dealing with the parking problem and Mr. Clegg, should be held.

Also drawing the commission's attention, was the proposed Cottonwood by-pass, which it was stated is not to be completed this year.

J. S. M. Harts stated, "This project should be rushed as access to Nelson is holding the city's development up."

During the meeting, the commissioners resolved that city council be urged to request the government to give every consideration to the top priority of the project. Top priority was assigned the job by the commissioners as they felt "the entire development of Rosemont is being held up."

"Latimer Street approach to Rosemont," was termed "dangerous", and it was mentioned that traffic volume into that section of the city had increased greatly over the past year or two."

Mr. Wayling, in attendance at a recently held special meeting between government officials concerning the Cottonwood by-pass, stated that "adjustments in the plan, to facilitate improvements in Sportsman's Park have seriously been considered."

Another matter coming before the commission concerned the Hendryx Street closure. City Auto Service has made an application for this property at the end of the street, should it be closed, to be used for parking.

Ald. Porteous mentioned that if the site were suitable for parking, perhaps the city should look into it.

It was recommended that council consider closing the street, but the commission did not recommend the use of the land as requested by City Auto Service.

Trail To Make Premier a Freeman

TRAIL (CP) — Premier Bennett will be made a freeman of the city of Trail during his B.C. Centennial Fiesta visit next week.

Mayor Joseph Palyga said Thursday the premier would be the third person so honored in the fiesta's three-year history. *The others are former external* affairs minister Howard Green, and Cominco chairman and chief executive offier W. S. Kirkpatrick.

The presentation will be made Thursday, June 9. The premier will be accompanied by several members of his cabinet.

The fiesta, a week-long celebration in this Kootenay city, will begin Saturday with a parade.

One of the highlights of the celebration will be a rodeo, in which mayor Palyga will compete with *mayor Louis Maglio of* Nelson, Mayor Jack Goddard of Grand Forks and Village Chairman Lorne Haas of Montrose in a calf-roping event.

A full schedule of events, including a pancake breakfast, a casino mall, a barrel derby and five nights of street dancing, is planned for the fiesta.

Four girls, Moreen Shepherd, Georgia Salmond, Marnie Dafoe and Janet McMynn are vying for the Miss Silver City title. Winner will be crowned Saturday night at a gala barn dance.

Funeral Held

Rev. R. Taylor of Fruitvale conducted funeral services Tuesday at Thompson Funeral Home for Wayne Aake Johannessen, who died Friday, age 27 years.

Hymns were, "Blest Be the Tie That Binds" and "Abide With Me". Mrs. W. A. Manson was organist.

Pallbearers were Wesley Engen, Dale Burgess, Jim Gray, Andrew Grotkowski, John Voykin, and Wolo Magnusen. Interment was in Nelson Memorial Park.

Hoskin Rites Held at Nelson

Funeral services were held from Thompson Funeral Home Monday for Mrs. Agnes Moreh Northcott Hoskin, Mr. H. M Cinch officiating.

Mrs. W. A. Manson, at the organ, played the hymns, "His Word Is Truth," and "Jehovah, God, My Shepherd."

Pallbearers were Wallace Maynard, Harry Franklin, Jack Stevens, Harold Stevens, Leo Knalmeyer and Tony Savinkoff. Interment was in Balfour Cemetery.

Court Roundup . . .

Theft Conviction Nets Six Months' Sentence

Three offences were charged against Donald H. Sinclair of Duncan during a recent sitting of the Provincial Court heard by Magistrate William Evans. The three charges involved theft, obtaining food and lodgings under false pretences and driving while disqualified. On the first he received six months definite in the young offenders' unit of Oakalla and nine months indefinite.

On the second charge he was fined $100 or 30 days and the same penalty went for the third offence. All sentences are to be run concurrently.

Brouse resident, F. Fidek, was charged with failing to stop at a sign. Pleading guilty he was fined $10.

Ivan Dow of Slocan faced two charges; failing to produce his driver's licence and operating an inadequate vehicle. On the first he paid $20 and for the second he was fined $15.

Creston resident Ray Hoffman was charged with violation of his route permit. He pleaded guilty and was fined $50.

Lynn Hodkinson of Spokane was charged with driving without a licence. She pleaded guilty and was fined $15.

Winlaw resident Henry Morey was charged with being a minor in possession of liquor. Pleading guilty he was fined $50. On a second charge, having no driver's licence, he was fined $15.

Albert H. Pelland of Castlegar was charged with consuming liquor in a public place. He pleaded guilty and was fined $50 or 10 days.

Both Leo Drive, and T. Pereault were charged with having no dog licences. They pleaded guilty and were fined $5 each. Both live at R.R. 1 Nelson.

Allan Legerbokoff of Crescent Valley was charged with being a minor in possession of liquor. He pleaded guilty and was fined $50 or 10 days.

Nelson resident B. F. Major was charged with failing to report an accident within 48 hours when it entailed more than $100 damage. He pleaded not guilty and was given the benefit of the doubt.

J. G. Shkooratoff of Sproule Creek was charged with two offences. He pleaded guilty to both driving without due care and attention and having no insurance card. On the first he was fined $75 with a three month licence suspension and was fined $50 or 14 days on the *second offence.*

Garry E. McGilp of Castlegar was charged with crossing the double line. He pleaded not guilty but was found guilty and fined $15.

John F. French of Nelson was charged with not having a vehicle equipped properly. He pleaded guilty and was fined $20.

Nelson resident, Spencer Cox was charged with three offences. He pleaded not guilty to having liquor in his possession, and consuming liquor in a public place. These were remanded to June 16.

On a third charge of failing to submit an accident report within the alloted time, he pleaded guilty and was fined $50 or 10 days.

Larry Thomas Doyle of Nelson was charged with being a minor in possession of alcohol and consuming liquor in a public place. Case was remanded until June 16 after a plea of not guilty.

Donald W. Bozak of Nelson pleaded guilty to consuming liquor in a public place and was fined $50.

Deer Park resident, Norman Sawchuk pleaded guilty to wearing an improper helmet while on a motorcycle. He was fined $15.

Larry Popoff of South Slocan was charged with failing to produce an insurance card. He pleaded guilty and was fined $20.

Two Hundred Ten Students Graduate From L. V. Rogers

Fifteen awards and bursaries were handed out after a graduation class of 210 students entered the L. V. Rogers Senior Secondary School auditorium in a slow march to the strains of "Land of Hope and Glory."

The class members were greeted on the stage by W. Apostoliuk, representing the school trustees of District 7.

The valedictory address was given by Brian Joyce.

Receiving awards were Bob Gordon, the Canadian Mathematical Congress Award, presented by T. Naka; Bill Cavalier, the Neil Kerr Memorial Scholarship, presented by school prime minister, Eric Beauchamp, and Andrea Burbank and Diane Ingledew each received the Registered Nurses' Association of British Columbia Nelson Chapter Bursary as students going into the nursing profession. The bursary was presented by Mrs. M. Smith.

Mrs. H. Mackenzie presented Kokanee Chapter IODE scholarships for those going into the teaching profession, to Phyllis Morton and Judy Anderson.

The R. B. Morris Memorial Scholarship, presented by the Gyro Club, was awarded to Eric Beauchamp and presented by E. E. Hopwood.

Doug Horswill received the Kinsmen Scholarship presented by Brian Hughes.

The Stan Livingstone Memorial Award of $100, presented by the Nelson Kiwanis Club, was received by Fred Nelson from Matthew Harris and Mrs. S. Livingstone.

Susan Marsden received the $100 A. I. Collinson Bursary, presented by Mrs. E. McElroy.

A portion of the Allen Scholarship Award went to Gordon Allen, who is in his third year, and $200 each went to Bob Gordon, Brian Joyce and Ross McKay.

VALEDICTORY

Brian Joyce, who Principal G. H. Lee introduced as an exceptional student, in his valedictory address, said that graduation was the end of one era and the beginning of a new. He spoke of the various influences which had molded their lives to this point—teachers, parents, church, friends, youth organizations and the community. He said all had left their mark and now they faced the role of a responsible *adult. He said they were entering* an exciting, complex world and must meet it bravely and optimistically. He said he felt the graduates were ready for this challenge.

The school band, which had played the processional march, played selections from "The Sound of Music" under direction of Ted Gergely prior to hte graduation address.

RACE ISSUE

Gordon Campbell, principal of Selkirk College, took anthropology as his theme. He spoke of the differences that exist between various cultures and societies and how human beings are prone to racial prejudice. He said that the issue of race is of prime importance today. He told how the study of anthropology reveals the differences and similarities between races and how it surveys the vast varieties of states in which man has lived, dealing with the contemporary and the historical.

He emphasized, however, that "you are a brother to the people in Africa, or Haiti," that "there is only one species of homo sapiens." He said "there is a built-in contradiction in us all," and quoted Paul and Freud.

He told the graduates, "There is a great big wide and wonderful world to be explored — so many avenues to be explored," and quoting Paul again said, "Be ye not conformed to the world, but be ye transformed by the viewing of the mind."

LIGHT A CANDLE

Mr. Campbell told them "it is better to light a candle than to curse the darkness." He urged them to "make no small plans — they contain no magic to stir men's minds.

Attree Dance Recital Carries on Tradition

A dance recital featuring tap, ballet and rhythmic dancing, will be staged by the Attree Dance Studio Friday evening at the L. V. Rogers Senior Secondary School.

It will be the Studio's 51st annual production.

Over half a century ago the Attree School first opened its doors to many Nelson youngsters and during this time some of these children have grown-up and gained world-wide fame from the lessons they received.

Shortly after completing her dance training in London, Gladys Attree journeyed with her parents to Canada in 1914. The Attrees believed there was a good opening for a dance school in the Kootenays.

In the beginning the reception from local fold was somewhat reserved but the school soon gained complete acceptance, particularly in the field of children's dance training.

Miss Attree taught in Nelson, Trail, Rossland and Grand Forks and one of her pupils, Edna Malone, went on to gain world-wide fame and recognition for abilities.

JOYCE HIRST

The old Opera House was the site of annual recitals in those days.

Miss Attree extended her work to Cranbrook, Fernie, Lethbridge, Medicine Hat and Calgary and in the summer of 1917 she furthered her studio under Ruth St. Denis and Ted Shawn in Los Angeles.

In 1919 she married J. S. Hirst who became the school's pianist and manager.

Her two step-daughters, under her tutelage, went on to become well-known professional dancers, and later became teachers.

Known as the Attree Flashes, they toured both Canada and the U.S. appearing in New York, Chicago, Toronto, Memphis and many other cities.

Joyce and Phyllis also studied with Leonidoff of Radio City Music Hall, Ernest Belcher of Los Angeles and worked with the Frachon and Marco Stock Company.

Today Joyce Hirst continues the tradition begun by her stepmother over a half century ago.

Included on the program will be displays of ballet, acrobatic and tap dancing and rhythmic dancing done by young people from ages three to 17.

Turn to Page 6

Nelson Rest Home
Quiet Home-Like Atmosphere For the Elderly
Write Box 300 Nelson Daily News

$1700 in Prizes
In the new, exciting
Blue Ribbon Tea
HOLIDAY CASH CONTEST

New Lady Esther
4-PURPOSE FACE CREAM
SPECIAL VALUE
Reg. 98c. Special 79c
Reg. 59c, Special 39c
Mayo Pharmacy Ltd.
Corner Baker and Ward
Ph. 352-2613 Nelson

COAL
SUMMER DISCOUNTS
Now!!
CHOQUETTE FUELS
Ph. 352-7535

PARSLOW'S ENTERPRISES LTD.
GUNSMITHING
LOCKSMITHING
FISHING SUPPLIES
1319 Bay Ave. Ph. 368-5025
TRAIL, B.C.

CLEARANCE
Today, Saturday
60" Bonded Cotton Jersey: Reg. $3.98 Yd. $2.98
45" Straw Hat Linen: Reg. $1.98 Yd. $1.69
Pastel Wools: 54" wide 20% OFF
Arnel and Cotton: 44" wide Yd. $1.29, $1.89
Non Crushable Fibranne Yd. $2.59
Wool: Nylon and Mohair Blend Oz. 59c
See Our Half-Price Table
FUR STORAGE and CLEANING
Loom & Needle Fabrics
Phone 352-5414 Nelson 580 Baker St.

TONIGHT—One Show Only 8:00 p.m.
WINNER OF 8 ACADEMY AWARDS including BEST PICTURE OF THE YEAR!
My Fair Lady
AUDREY HEPBURN
REX HARRISON
STANLEY HOLLOWAY
CIVIC

SLOCAN HOTEL
★ Cabaret Dance
★ Entertainment
DANCE ENTERTAINMENT
Saturday, June 4, from 8:30 p.m.-1:00 a.m.
ADULTS ONLY
FILMS, Grand Cayman — British West Indies, Sunday, June 5, evening.
Slocan is only 1 hour drive from Nelson and Castlegar. Take a Sunday drive through beautiful Slocan Valley, have dinner and see a Free Colour Movie of Grand Cayman, British West Indies.

Creative Printing

WHEN IT IS IMPORTANT TO BE CORRECT . . .
When it comes to invitations, announcements and other social stationery, come to us for counsel that reflects our up-to-date knowledge of what is RIGHT.
BUSINESS CARDS • OFFICE FORMS
BROCHURES • COMPLETE FACILITIES
ATTRACTIVE PRICES
Nelson Daily News Printing Dept.
Phone 352-3552

CASTLE Theatre
Castlegar, B.C.
Last Times Tonight
7:00 and 9:00 p.m.
ADULT ENTERTAINMENT
"THE HAUNTING" (Color)
Julie Harris, Russ Tamblyn
CARTOON
Special Matinee Sat., June 4th
"LASSIE'S GREATEST ADVENTURE"

GO PREPARED
Take along . . .
Film,
Seak and Ski Lotion,
Chlor-Tripalon Tablets
Mosquito Lotion,
Sunglasses
SAMPLE'S
NELSON PHARMACY LTD.
'Your Fortress of Health"
639 Baker St. Nelson
Phone 352-2313

AUTO-VUE DRIVE-IN
Trail, B.C.
Last Times Tonight
9:00 p.m.
"THE SATAN BUG"
George Maharis, Anne Francis
TRAVELOGUE and CARTOON

Starlight DRIVE-IN
Tonight and Saturday
"NONE BUT THE BRAVE"
Frank Sinatra, Clint Walker, Tommy Sands
Show Time 9:00

Children Pit Skills During Salmo Bicycle Rodeo

CONSTABLE BEAULAC WITH LIONS BICYCLE RODEO WINNERS

JUDY POZNIKOFF TAKES OBSTACLE COURSE

ALLISON STEWART

Rossland . . .

Gold Find Announced

ROSSLAND—Free and coarse-grained gold has been encountered in a newly-driven raise at *the Midnight Mine property of* Cinola Mines Ltd., near Rossland, according to a progress report by A. C. A. Howe & Associates, Consulting Engineers.

A 500-pound bulk sample of ore from the last raise round has been collected for assaying and will be sent to Coast Eldridge. Results of the assay will be released as soon as received by the company.

The report states that: "A vein picked up in drill hole 1-A and *hole 1 was intersected by 20 feet* of drifting. The exposed vein is heavily mineralized with pyrrhotite, chalcopyrite, pyrite, and visible gold is distributed *throughout it.*

The quartz vein is 1.3 feet wide on the floor but widens to 3.4 feet at the back of the raise. Visible gold occurs as fine flakes and patches in chlorotized sections of the vein on the foot wall side, in white quartz, and between chalcopyrite grains. The most impressive sections of the vein are a large patch of visible gold in the chlorotized section and another patch of coarse-grained gold in white quartz two and one half feet from the back."

The intersection is the beginning of an ore shoot in the opinion of the engineers. They also conclude that the ore shoot *should continue on the North*west side of the fault along the vein strike and also in the vertical dimension.

"Diamond drilling completed *to date shows that this vein* should continue for a considerable strike length." The report further states: "An enechelon vein was picked up by diamond drilling 43 feet from and to the west of the face of the new *drift. In addition, an East-West* vein is located 54 feet in a North-easterly direction from the face."

HARVESTS LOOK UP

Indonesia exceeded its 1965 sugar production target of 750,000 tons by 25,000 tons.

Natal . . .

Municipality Meeting Spells End

Amalgamation Brings Million Acre District Under Council

W. D. OGILVIE HOLDS 19-POUND RAINBOW caught at Harrop recently while M. S. Price on right holds a 10-pound trout caught at the same time. Mr. Ogilvie's fish is believed to be the largest caught in the West Arm.

NATAL — The first meeting of the district municipality of Sparwood was held at Natal with Reeve Orlando Ungaro presiding over the six-member council appointed by provincial order-in-council May 12. The meeting officially spelled the end of the villages of Natal and Sparwood, which are now amalgamated into what is believed to be the biggest municipality in acreage in the world.

Amalgamation brings under jurisdiction of council an area taking in 1,162,345 acres, roughly 83 per cent of the size of Prince Edward Island. It was formed to bring about a $3,000,000 federal-provincial urban renewal scheme for Natal which involves demolition of Natal homes.

Selected as the centre of the new district was Sparwood, previously a village of some 100 families, now expected to have between 1600 and 3100 people when urban renewal is completed. Assets and responsbiilities of the villages of Natal and Sparwood, as well as those of Michel Hospital Improvement District, merge under the new council.

Into the council's coffers come cash assets of $43,878, made up of $25,793 from Natal, $13,068 from the hospital district, and $5017 from Sparwood.

Michel Hospital will continue to be run as a hospital society. Letters patent establishing the sprawling municipality were approved by council. A procedure bylaw and indemnity bylaw for reeve and councillors were approved and committees of council were set up.

Reeve Ungaro, who guided the first meeting with a sure hand, will receive $1500 as reeve, with the councillors receiving $500 per year. One-third of their indemnities will be chargeable as expenses for performance of their regular duties. The amounts are the maximum permissible under *the act.*

Former councillors of Natal and Sparwood will be paid off in accordance with the rates effective in their municipalities at the time of dissolution. Natal chairman Ungaro previously received $1000 a year, while Sparwood chairman Ian Dufour received $500, with Natal and Sparwood councillors receiving $350 and $200 per year respectively.

The new councillors are Siro Cimolini, Ian Dufour, Joe Altomare, Doug Lowe, Vans Hulbert and Larry Cheston. Mr. Hulbert was chairman of the former hospital improvement district, while councillors Cimolini, Altomare and Cheston were former Natal councillors. Councillors Lowe and Dufour were formerly on Sparwood council.

They were sworn in by new Sparwood clerk Miss Montemurro ,former village clerk at Natal. In setting up committees, chairman Ungaro stressed the importance of committee work and urged hard work and sincere effort on the part of all. For each committee he gave a short list of objectives, detailing immediate chores for some of them.

The heart of the shrew, a small mouse-like animal, beats 1,200 times a minute.

Cranbrook . . .

Night School Great Success

CRANBROOK — Most successful year of adult night school on record has been reported to the Cranbrook School Board by director Bruce Williams. Total of 370 adults enrolled and attended classes regularly to the April 15 term end.

Fee revenue tallied $3848 for the enrolment and instructor costs of $3044 with free use of school facilities left an operating surplus of $804.

Largest group was the 93 *square dancers, and the short* course in golf during the winter attracted 60. Enrolment in typing was 32, oil painting, 23; dressmaking, 21; bookkeeping, 17; *shorthand, 13; auto mechanics,* 11; new mathematics, 11; conversational French, eight, and beginners' Russian, four. Other courses carried out included *English for new Canadians,* everyday law, meat cutting and bridge. Fees varied from $4 to $12.50 a course.

Adult education was the seminar subject for the East Kootenay School Trustees Association weekend meeting, addressed by A. L. Cartier, provincial director for the department. Chairman was association president Colin Andrews of Cranbrook and secretary Harvey Drdul of Kimberley. Major social event of the session was a dinner after which Mayor George Haddad presented a magician program.

ROAD A SLAUGHTERHOUSE

About 49,000 Americans died in highway accidents in 1965 and 1,800,000 were seriously injured.

THE CALGARY SEPARATE SCHOOL DISTRICT NO. 1

OFFERS

Bursaries of $3,000.00 or $5,000.00 to tradesmen who are willing to attend The University of Alberta to *qualify themselves as Vocational High School Teachers.*

APPLICANTS REQUIRE:

1. Senior Matriculation — Eligible for admission to University of Alberta.
2. Journeyman certificate or equivalent in business training.
3. Several years successful experience.

AREAS:

Automotives — Beauty Culture
Electricity — Institutional Housekeeping
Machine Shop
Welding and Hot Metals
Business:
Commercial Art - Business Machines
Data Processing - Bookkeeping - Shorthand - Typing
Vocational Guidance:

APPLICANTS CONTACT —
T. A. Tetreau,
1347 - 12 Avenue S.W., **Phone 244-2121**
Calgary, Alberta.

DEPARTMENT OF HIGHWAYS

FERRY SCHEDULE

The following schedule will be effective on the Kootenay Lake ferries commencing 12:01 a.m. June 4, 1966:

Pacific Daylight Saving Time

Leave Balfour	Vessel	Leave Kootenay Bay
7:00 a.m.	M.V. Anscomb	8:00 a.m.
9:00 a.m.	M.V. Anscomb	10:00 a.m.
10:00 a.m.	M.V. Balfour	11:00 a.m.
11:00 a.m.	M.V. Anscomb	12:00 Noon
12:00 Noon	M.V. Balfour	1:00 p.m.
1:00 p.m.	M.V. Anscomb	2:00 p.m.
2:00 p.m.	M.V. Balfour	3:00 p.m.
3:00 p.m.	M.V. Anscomb	4:00 p.m.
4:00 p.m.	M.V. Balfour	5:00 p.m.
5:00 p.m.	M.V. Anscomb	6.00 p.m.
7:00 p.m.	M.V. Anscomb	8:00 p.m.
9:00 p.m.	M.V. Anscomb	10:00 p.m.
11:00 p.m.	M.V. Anscomb	12:00 Midnight
1:00 a.m.	M.V. Anscomb	2:00 a.m.

R. G. White
District Engineer

Department of Highways,
Nelson, B.C.,
May 31, 1966.

Kimberley . . .

McDougall Hall Not Closing

KIMBERLEY — "We do not intend closure of McDougall Hall until such time as an adequate replacement is built." This was the assurance given by Mayor H. Buckle last night to a delegation of 29 persons from McDougall townsite, Ritchie Slope and Lois Creek.

The delegation represented by Fred Barry presented two requests supported by a petition signed by 600 citizens. First was that when the hall is replaced the new recreation centre is to be built in the same area and the second stated that the city provide additional monies for supervision and instruction of the many children and teenagers using the hall facilities.

The mayor stated that while there is a very definite need for improved recreational facilities the city is at present in no financial *position to provide same.* He felt that with many persons from neighboring municipalities using Kimberley's recreational facilities building by money by-law would not be equitable to local taxpayers. Still more inequitable would be building *through the projects society.* He felt it would be necessary to set up a scale of varying fees for ratepayers and non-ratepayers.

Mayor Buckle reminded the large delegation that the city now pays the equivalent of 14 mills, about $6000 toward recreation. The civic arena is not yet paid for and it also is subsidized to the extent of some $8000 per year.

The delegation was advised to meet the Parks and Recreation Commission concerning the choice of a site for a replacement and the city would deal with that body's recommendation.

The commisison's minutes of last meeting contained a resolution that replacement of the 40 year old hall by building or buildings to serve indoor recreation for the city of Kimberley is a necessity.

New Denver . . .

RCMP Promotes D. Nicholson

NEW DENVER — Formerly stationed at New Denver with the RCMP, Const. Donald Nicholson has been promoted to corporal.

Now at Agassiz, Const. Nicholson was at New Denver for 4½ years and was well known throughout the Slocan Valley.

Kimberley . . .

Centennial Project Is "Go" Says Mayor

KIMBERLEY — "Kimberley Centennial Project is ready to go," Mayor Buckle told Tuesday night's meeting of City Council.

The necessary Provincial and Federal grants have been approved and construction of Centennial House is due to start almost immediately.

Site selected is the old curling rink ground at Coronation Park, with plans calling for erection of a two-storey cinder brick building. The ground floor will provide public washrooms, change rooms for athletes using *Coronation Park or the adjacent* track now under construction by the Royal Canadian Legion and caretakers quarters.

Upstairs will be a large meeting room. Future plans call for addition of bowling green and tennis courts.

Council expressed the hope that Kimberley Snow Fiesta will make use of these facilities since enforced movement of their Snow Fiesta hut headquarters.

FIRST SURVEY FOR SALMO SWIMMING POOL is under way as, left *to right, Bruce McNeill, John Tolton, Louie Ponti, Dennis Powers and Bill Bell,* representing the Centennial Committee, end four years of planning and discussion as they lay out the project.

Buying - Selling - Renting

Mail Your Classified Want Ad on This Handy ORDER FORM

				FIRST LINE
				SECOND LINE
				THIRD LINE
				FOURTH LINE
				FIFTH LINE
				SIXTH LINE
				SEVENTH LINE
				EIGHTH LINE

PLEASE NOTE:

The actual number of lines any given ad will occupy when published depends upon the number of words used and the length of the words.

It is possible therefore that an ad with a substantial percentage of lengthy words in comparison to short ones, will, when published, occupy a greater number of lines than indicated on the form above.

The form itself is only intended to be used as an indicator of the approximate probable cost of any given ad.

- **Put one word in each space.** (Each group of numbers or letters count as one word)
- **Put address or phone number in the ad.**
- **Box number count as four words.** (Box 00 Nelson News)

TO CALCULATE APPROXIMATE COST, USE THIS TABLE:

Per Line:

1 Insertion	.20
2 Consecutive Insertions	.35
3 Consecutive Insertions	.45
6 Consecutive Insertions	.60
26 Consecutive Insertions	1.82

Non-Consecutive Insertions 20¢ a Line Per Time.

- Minimum Charge Is Two Lines.
- Add 15¢ for Box Number.
- Take Advantage of the low 6-times rate

You Reach Over 36,000 Readers With Your Nelson Daily News Classified Ad

YOUR NAME _____ No. of days ad to run _____
ADDRESS _____ Bill Me _____
Payment Enclosed _____

Nelson Daily News
Classified Advertising Department
Box 700 Nelson, B.C.

Nelson Daily News

Established April 22, 1902. Nelson, B.C.

Published by the NEWS PUBLISHING COMPANY LIMITED, 266 Baker Street, Nelson, British Columbia, mornings except Sundays and holidays, in the centre of the Kootenays with the largest daily circulation in the Interior of B.C.

Authorized as Second Class Mail, Post Office Department, Ottawa, and for Payment of Postage in Cash.

MEMBER OF THE CANADIAN PRESS, THE CANADIAN DAILY NEWSPAPER PUBLISHERS ASSOCIATION, AND THE AUDIT BUREAU OF CIRCULATIONS

The Canadian Press is exclusively entitled to the use for republication of all news dispatches credited to it or to the Associated Press or Reuters in this paper and also the local news published herein.

News Editorial Page

Friday, June 3, 1966

Manipulation?

The split in the Liberal party seems to be deepening over the proposed changes to the Bank Act. At first it might seem that the Bank Act is rather a technical topic for a heated party division. But the proposed changes have been manipulated by critics within the party in such a way as to give the impression that the altered Bank Act would injure "the little man".

The battle within the party is all the more striking, in that it presents the spectacle (probably without precedent in Canadian political history) of the Minister of Finance, Hon. Mitchell Sharp, being beset and harassed by his predecessor (of the same party), Hon. Walter Gordon. Such a situation could arise only in a party where the prime minister exercises less authority than has usually been asserted by prime ministers, and less control than is necessary.

The core of the struggle lies in the question of the six per cent ceiling that the existing Bank Act places on what the chartered banks may charge for loans. Mr. Sharp believes that this ceiling should be at least partly removed. Mr. Gordon, while he was Minister of Finance, refused to propose the removal of the ceiling. He said, by way of explanation: "It is my conviction that, if the ceiling had been erased, the small borrower would have been hurt."

The difficulty, however, is that the chartered banks are no longer the only lenders. Over the years there has been a tremendous increase in other institutions which make loans. These other institutions, called the "near-banks", have been gaining rapidly in relation to the chartered banks. They are not under the six per cent ceiling, but may charge for loans what they like.

It is obvious that more and more borrowers are paying very high rates of interest, far beyond what the chartered banks are permitted to charge. And this situation exists because the existing Bank Act largely prevents competition between the banks and the "near-banks". —Montreal Gazette.

Our Disorganized Police

Local autonomy lays a stultifying hand upon much progress in Ontario, but nowhere does it rest more heavily than on police work.

More than two years ago Judge Bruce J. S. Macdonald, then chairman of the Ontario Police Commission, reported to the Government on the state of policing and organized crime in Ontario. He found that a good deal of organized crime did, in fact, exist in Ontario, "particularly in the following fields of criminal activities: (1) narcotocs, (2) gambling, especially bookmaking, (3) counterfeiting, (4) highgrading and (5) armed robberies and thefts combined with the disposition of stolen goods, particularly bonds, jewelry, furs and automobiles; and that there is intermittent evidence of its existence to a lesser degree in (6) prostitution, (7) extorition, intimidaton and protecton rackets and (8) frauds of so-called white-collar variety, for example, building repair contracts, sales of paintings, and in the operation of bingos."

He found that some of these organized crime operations "are related to similar operations involving mutual aid and co-operation but not necessarily control, in Quebec and elsewhere in Canada and the United States, with a few having wider international connections."

Judge Macdonald did not, however, find that Ontario police forces were sufficiently organized to combat organized crime. He proposed the merging or abolition of all police departments having a strength of fewer than 250 men, whch would have affected all but four of the existing 296 forces. Where geography made it impossible to produce a sufficiently large force through mergers, he proposed that the Ontario Provincial Police assume policing duties.

Even to the layman it was apparent that Judge Macdonald's recommendations made sense. Crime is today not only organized but mechanized and equipped with all manner of electronic and other devices. It admits few foundaries, provincial, national or international—and certainly not village or township.

It should be obvious that a patchwork of small police forces, without special equipment, without laboratories, without well-trained officers and without experts, is in no position to contend effectively with such crime.

It is also obvious, to anyone who has studied the Ontario police pattern, that small local police forces are frequently so hobbled by local political controls that they have difficulty handling even purely local problems. The files are fat with records of warfare between local police forces and local politicians.

One would have thought that these defects in the present method of policing large parts of Ontario, which have been so apparent to the citizens of the province, would have moved the Government in the direction of some of the reforms recommended by Judge Macdonald. Yet the remarks of the present chairman of the OPC to an Ontario Municipal Association conference in Lindsay at the weekend would indicate that not even a start has been made.

Mr. R. Percy Milligan told the town and village section of the conference that 69 one-man police forces still exist in the province, and that a report was being made to determine how many can be eliminated. "It will be a slow process," he said, "because the Ontario Provincial Police must first be built up." He said that he believed at least 200 men are required for a good force.

At a time when organized crime is growing (Mr. Milligan admits it) and when it is believed in most informed crcles that a Federal Royal Commission should be appointed to examine its extent, it is almost inconceivable that Ontario still maintains 69 one-man forces, considers 20-man forces an acceptable goal to shoot for, and is producing yet another report.

The comments of Mr. Milligan's audience demonstrated at least one reason for the Government's failure to move — the continuing reverence of local politicians for local autonomy.

The Government, however, has admitted already that the swift and interrelated modern world has made it necessary to move toward regionalization in education, in municipal government, in hospital organization. It is past time for the province to move into regionalization of that one essential service — the provision of law and order — which must underpin all other services.

—Toronto Globe and Mail.

Mental Health

No one denies that staffing mental hospitals is a cruel problem, but by the same token nothing was accomplished by Health Minister Dr. Matthew Dymond's waspishness before a legislative committee this week.

For that matter, the Ontario legislature's standing committee on health and welfare accomplished precious little either, because all it did was take a quick look at the superficialities of the desperate situation at Hamilton's Ontario Hospital and then fold up its tent.

The appalling lack of professional staff to treat more than 1600 patients in Hamilton's institution was disclosed in a Spectator article May 3. Dr. Dymond did nothing to enhance his otherwise good reputation by using this newspaper rather than the plight of the patients as the object of his concern before the committee.

He categorized as "ridiculous in the extreme" a statement that there was only one fully qualified psychiatrist to treat so many patients. He chose not to mention two subsequent paragraphs which ran like this:

"The medical staff that deals with 1640 in-patients consists of two full-time psychiatrists — one of whom has been away sick for three months — and three part-time psychiatrists.

"There are two full-time physicians who have completed their training but do not have their specialist certificate examinations in psychiatry and one doctor in his first year of psychiatric training."

The ridiculousness in this situation stems not from reporters or politicians but rather from one central, glaring fact — there are not nearly enough doctors looking after the tremendous number of patients in that hospital.

It doesn't matter whether there is one doctor or five. What does matter is that people who need help are not getting enough of it and no amount of partisan, defensive quibbling is going to produce any more. That is why people concerned with the problem of mental health, and that should include everyone in the community, ought to stop kicking footballs and get down to work on a problem which so far has defied solution in most parts of the world.

That, too, is why the health and welfare committee should have exhibited greater curiosity. Mrs. Ada Pritchard, the chairman, did note that the committee has no power to summon people before it, but we nonetheless doubt whether many invitations would have been turned down even though they lacked the force of law. If a standing committee cannot stimulate discussion on a serious community problem then it might as well sit down.

The Spectator believes that the government generally and Dr. Dymond in particular have worked with energy to try to solve staffing problems in the Ontario hospitals. Perhaps they have even done all that could be done, but we won't know that until they agree to sit down and openly discuss the situation without resort to red herrings.—Hamilton Spectator.

Today in History

By THE CANADIAN PRESS
June 3, 1966 . . .

The Dutch West Indies Company was founded 345 years ago today—in 1621—to trade and found colonies in the Americas, which Spain and Portugal had already claimed to control. It was government - sponsored and the company contracted to maintain 16 warships and pay the Netherlands Parliament a share of the profits. Through the slave - trade, the company prospered in its early years and colonized the present Dutch possessions in the Caribbean, but these bankrupted it in 1674.

1509—Henry VIII of England married Catherine of Aragon.

1888—The San Francisco Examiner published the baseball poem, Casey at the Bat.

First World War

Fifty years ago today—in 1916 — Canadian troops counter-attacked at Sanctury Wood and Hill 60 at Ypres; Anglo - French units at Salonika occupied Greek government buildings and proclaimed a state of siege; the Austrian offensive in the Trentino ended.

Second World War

Twenty - five years ago today—in 1941—the United States arranged to replace British merchant ships in the Pacific; the RAF sank two Axis ships off Tunisia; a new Iraqi government was formed under Jamal Al Midfai.

SIGN PACT

KARACHI (AP) — Pakistan and China signed a cultural agreement Wednesday for exchanges of cultural, scientific and sports delegations.

CIVIL DEFENCE

Provincial Civil Defence is now placing Casualty Collecting Units at points where it can be shown there is proper storage, adequate supervision, and personnel to use the equipment.

HUBERT

French Canadian Newspapers Speak Out

This is a selection of editorials on current topics, translated from the French-language press of Canada.

Montreal La Presse — It is fitting that high-class speakers be heard at a meeting of people of note. Members of the American Society of Newspaper Editors (nearly 500), our guests recently, were pampered: Lester Pearson, John Diefenbaker, Jean Lesage and Eric Kierans each took their turn as a speaker and all were up to the task.

To be so close and to know so little! For hundreds of delegates at this convention—the first to be held (by ASNE) on Canadian soil—their stay in Montreal must have been an extraordinary revelation.

The Canadian is not an American, and the aforementioned speakers, each using his characteristic style (diplomacy with Pearson, humor with Diefenbaker, eloquence with Lesage, realism with Kierans), were careful to avoid the usual cliches, concentrating instead on the human realities of our time and offering their listeners an "image" of Canada much different from what was familiar to them.

Our reporters noted the amazement that could be noticed sometimes on the faces of some listeners. They did not exaggerate. Mr. Pearson showed himself to be skilful, very tough besides. Mr. Diefenbaker was audacious, but his humor allowed him to serve a hot plate.

Mr. Lesage proceeded with finesse and precision with respect to the French fact and he was able to dispose of all the nonsense unfortunately too widespread in American newspapers. As for Mr. Kierans, even if he resisted giving a course in commercial relations . . . the lesson was given coolly.

It was now or never for saying certain things. Mr. Pearson notably insisted on a fundamental truth, too easily forgotten by the Americans, that is that interdependence must not, in any fashion, harm Canada's objectives. . . .

Even if Mr. Pearson had recourse to subtle nuances, he nonetheless made his listeners understand that American capital does not have to act as master in our home. . . .

The meeting of our American friends could have been the usual charming and joyful reunion. No doubt it was that. But the speeches that were made, certain facts that were placed in a bright light, many truths reaffirmed with increased vigor, gave this meeting an exceptional depth.

The speakers knew quite well whom they were addressing: enlightened observers, good listeners and especially professional men whose daily task is to direct opinion. Taking into consideration the statements made and scrupulously taken note of—an editor still is a journalist—one can think that Canada will from now on be better understood, better appreciated and, let us hope, better known by the American world which will see in us something more than a customer, and in our immensity something more than a tourist paradise . . . to be discovered.

The crucible of two great cultures, Canada chose to affirm all the values that constitute its own character. Often it has been able to ignore this obligation. It currently is initiating a vigorous revival for it intends to prove that even if it has lived for a long time in the shadow of a giant there is no law against it becoming one in its turn. — **Roger Champoux** (May 21)

Quebec Le Soleil—There are few countries in the world where liberty of movement is greater than in Canada. . . . Inside Canada, the provincial borders are nothing. . . . From the point of view of historical and sociological aspects of Canadian life, one can conclude that Canada is an oasis of liberty in the contemporary period. . . .

Just the same this mentality has its bad side. Suddenly Canadians see something burst, by reason of the abuse of liberty practised by certain individuals. Clandestine networks operate in complete peace. Because of a great liberty of expression, subversive movements are born. . . .

Anyone can walk around with two or three identities, pass from Canada to the United States or vice versa without the least restraint, nourish dark designs, prepare a hecatomb for the Commons without the least disturbance. Suddenly the bomb goes off and the population is terrorized.

This is what happened at Ottawa, and Canadian politics almost had another Oswald. . . .

There is nothing like the present brewing of all sorts of theories to unbalance the mental faculties of the weak-minded. Every opinion is proclaimed in thousands of copies by modern means of information. Politicians themselves are left behind by the pace of the times. . . .

The recent tragic incident at Ottawa underlines the need to correct certain security measures. From the blood bomb which a few years ago fell on a minister's desk to Chartier's bomb, there is evidence that the risk has developed considerably. . . .

More thought must be given to better protection for the prime minister, the ministers and the members. In Canada, the establishment of rigorous security measures will always be repugnant, but there is no need to wait for another Oswald to reach the necessary minimum so that any individual will not be able to enter the country's Parliament and legislatures as he would enter any mill. (May 21)

Sherbrooke La Tribune—It is reported from St. Boniface, Man., that a Roman Catholic priest, in a speech during the unveiling of a new Manitoba provincial flag, refused to salute the flag, alleging that it would be a hypocritical gesture on his part because in his opinion it is a symbol of the negation of minority rights in the field of education. The incident took place at St. Joseph Institute in Winnipeg. . . .

By refusing to salute the Manitoba flag, does this churchman reckon on advancing the cause of the French-Canadian minority in his province? He is a native of Manitoba and was educated there. He should understand the mentality of his surroundings and take into account that, beside all the campaigns for the recognition of French-Canadians' rights, his gesture is sterile.

A gesture like this one is perhaps, in the end, more unfortunate than sterile. To understand it, let us reverse the roles. What would happen in Quebec if one of our fellow-Quebecers of British origin refused to salute the fleur-de-lis?

It is easy to imagine the reactions. Why would it be different in Manitoba? . . . (May 17)

Trois-Rivieres le Nouvelliste—Georges Valade (Conservative member of Parliament for Montreal Ste. Marie) said before Quebec province's Young Progressive Conservatives that it is necessary to assure the alternating of a French-Canadian and an English-Canadian at the head of the Conservative party of Canada. . . .

It is time that someone in Conservative ranks took the initiative to fight for the principle of alternating—in force for ages in the Liberal party—within the party that currently constitutes the official opposition in the House of Commons.

We hope that Mr. Valade is able to discover among his English-speaking colleagues a man sharing the same sentiments who will be a valuable promoter of the idea among Conservatives of other provinces in the campaign he is undertaking.

We have the impression that it will not be easy to get this principle accepted as long as Mr. Diefenbaker is the party's chief. . . .

The presence of Sir Georges-Etienne Cartier (the last French-language Conservative leader) at the head of the Conservative forming group is almost as old as Confederation itself. It would be an excellent thing if, on the occasion of the centenary, Mr. Valade succeeded in getting accepted the principle of alternating which, whatever is said about it, has been profitable for the Liberals in Quebec. . . . **Paul-Emile Plouffe** (May 17)

Granby La Voix de l'Est—Davie Fulton, former federal justice minister, has put forward a good suggestion. In his opinion, the government should finance the establishment of cultural and educational centres aimed at the teaching of French in provinces that want them. . . .

We support Mr. Fulton's views strongly. Certainly, the provinces themselves should realize the importance of assuring French schools for French - Canadians, but since they are slow in doing it or simply refuse to act along these lines, the Canadian government could, with their agreement, create such institutions and finance them. In that way no province would be justified in opposing their establishment. . . .

The completion of such a project would also make easier the solution of a problem for minorities which must pay the cost of their own schools and besides pay taxes for public schools. . . .—**R. G.** (May 19)

Atheist Museum

KIEV, U.S.S.R. (AP) — The 900-year-old Pechersk monastery, second holiest spot in Mother Russia, now is a museum of atheism.

A tour through the catacombs and golden-domed churches of the vast monastery, built on rolling green hills overlooking Kiev, is a graphic lesson in how to turn a religious centre to atheistic propaganda.

Talks with Kiev people, however, indicate many still believe what the Soviets officially dismiss as religious myths.

The refectory, where the monks used to eat, shows picture of Soviet cosmonauts. A sign says, "Religion is the enemy of science."

A display under the sign tells the story of the Italian astronomer Galileo who was censured by the church in the 17th century for maintaining that the earth revolves around the sun.

Another museum hall carries the sign, "'Religion is the opiate of the masses' — K. Marx"

HISTORY OF SUFFERING

The monastery, first built in 1051 when Kiev was the capital of Russia, has a long history of suffering.

It was hit by an earthquake in the 12th century, a Tartar invasion in the 13th, a fire in the 17th, Nazi destruction during the Second World War. It has been closed down twice by Soviet authorities.

It is considered the second holiest monastery in Russia after Zagorsk, near Moscow, now the headquarters of the Russian Orthodox Church.

TRUDY

"Well, no, I didn't tell anyone—I didn't know it was a secret!"

Hooker-Kroener Nuptials Solemnized

A wedding trip to Calgary and Radium followed the double-ring ceremony uniting in marriage Miss Heidi Kroener and Mr. W. Hugh Hooker at St. Paul's-Trinity United Church.

Rev. D. A. Cline officiated for the daughter of Mrs. Julia Kroener of Trail and the late Mr. Fred Kroener and the son of Mr. and Mrs. C. W. Hooker of Nelson. Mrs. Patricia Green played the wedding music.

Baskets of snapdragons and carnations banked the altar as the bride moved down the aisle on the arm of Mr. Bill Schweda of Trail. She was gowned in embossed taffeta, the back panel slightly en train. A wedding band headpiece held her elbow-length veil, and she carried a bouquet of blue-tipped carnations.

Miss Judy Hooker, sister of the groom, as maid of honor, was gowned in yellow nylon over taffeta with floating panel. Her headpiece was a short veil held by a yellow taffeta rose and her bouquet was of yellow-tipped carnations.

Mr. Norman Schindel was best man and Mr. Ted Leslie and Mr. Paul Peters were ushers.

The bride's mother, in white brocade sheath with fur trim and corsage of golden rosebuds and gold accessories, and the bridegroom's mother in two-piece flamingo lace dress, complemented by a Russian fox stole and corsage of white gardenias and white accessories assisted in receiving guests at the reception.

The three-tiered bridal cake was embedded in tulle and rosebuds, handmade by the groom's grandmother, Mrs. F. Marapodi. It was topped with a miniature bride and groom, a family heirloom from Germany.

R. A. Phillips, uncle of the groom, was master of ceremonies and read telegrams from Victoria, Vancouver and Penticton.

The bride's garter was caught by Mr. Ted Leslie and the bridal bouquet was taken by her sister to her father's grave. The guest book was passed by Miss Susan Buerge and Ian McAdams. The bride changed to a yellow linen suit, white accessories and white gardenia corsage for their honeymoon trip.

The newlyweds are making their home at 1823 Kootenay Street.

Out-of-town guests were Mr. and Mrs. W. Brunner and Mr. and Mrs. C. Brunner and family of Cranbrook; Mr. J. Hooker of Victoria; Mrs. F. Marapodi of Vancouver; Mr. and Mrs. H. McKay and family of Fernie; Mr. and Mrs. J. Pearson, Mr. and Mrs. J. Stone, Mr. and Mrs. W. King, Mr. D. Calles, Mr. B. Redisky and Mr. P. Sinclair, all of Kimberley; Mr. and Mrs. T. Betsill, Mr. and Mrs. E. Basarabi, Mr. and Mrs. J. Hanic, Mrs. S. Albo, Mr. and Mrs. J. Bitz, Mr. and Mrs. D. Morgan, Mr. and Mrs. A. Marapodi and Mr. and Mrs. A. Schleppi, all of Trail.

MR. AND MRS. W. HUGH HOOKER
Photo by Stevens Studio

100 Isolated Schools Receive IODE Assistance

MONTREAL (CP)—The work of the IODE remains the same from sea to sea, but on Canada's two seaboards, differing conditions demand different service.

The 90 chapters in British Columbia help 100 isolated or Indian schools in the province. They have also adopted 12 others in the Northwest Territories.

Isolated schools on the coast of Newfoundland, on the other hand, require so much help that the eight chapters there have little opportunity to look farther afield.

"Many chapters in Ontario have adopted schools in Newfoundland," Mrs Kelvin Young, Newfoundland representative to the annual meeting of the IODE, said in an interview.

The meeting, attended by 500 delegates from across Canada, ended Wednesday.

MUST BUY BOOKS

Mrs. Young said textbooks must still be purchased by students in Newfoundland, and that the IODE is the sole means of providing school library books, prizes and other educational incentives in some outlying areas.

In British Columbia, books, prizes, projectors, sports equipment and such is given to schools around the Fort St John, Fort St. James and Queen Charlotte Island area.

"And our provincial chapter has adopted a school in Univik, N.W.T., attended by 800 children of mixed origin," said Mrs. C. W. Smith, B.C.'s new provincial IODE president.

Children are flown by government plane from as far as 800 miles away to attend Sir Alexander Mackenzie School. They live in hostels during the term.

The B.C. chapters also contribute to citizenship and immigration work, maintain an Indian centre in Vancouver and a home for senior citizens.

School Fashion Show Draws Crowd

NATAL—Sparwood Secondary School annual fashion show was well attended. Home economics classes from grades 8 to 12 modelled their year's work in the vividly decorated gym. Miss Rita Lant, this year's grade 12 graduate, was commentator.

The child care 9 class was a highlight with the small children modelling the outfits sewn as student projects. For a touch of comedy, four grade 12 boys fashioned their idea of a modern-day trousseau. The grades 7 and 8 orchestra, under the direction of Frank Edl, entertained the audience with three selections.

Later the audience saw a tumbling display put on by selected boys from grades 7 to 12 with the assistance of their instructor, Armand Lalonde. The tea was well attended by some 300 persons who were served by the students. Hostesses were Miss M. Leslie, Miss M. Sutherland, Miss V. Quarin, Mrs. A. Lalonde and Mrs. O. Ungaro. The home economics teacher, Miss M. McMynn, was presented with a bouquet of roses from her home economics classes.

World Briefs

COW INVADES HOME

GUILDFORD, England (CP) Surrey housewife Joanna Jacobs opened the door and found a cow instead of a bottle of milk on her doorstep. The animal shouldered its way past her and trampled round the house until helpers arrived to drag it into the garden.

SPOKE TOO SOON

MIDDLETON, England (CP) Agatha Pearson, 38, joked when a book fell off a shelf in her Lancashire home. "It's all right, it's only the house falling down." Only 10 minutes later, three of the outside walls collapsed.

CWL and Husbands Enjoy Evening Out

NATAL — The Catholic Women's League of St. Michael's Parish held their annual supper with their husbands in St. Michael's Hall. Following the supper members and their escorts enjoyed a social evening with card games of whist and cribbage played.

Officers for the 1966-67 term were installed in a candlelight ceremony. Prior to the installation, Rev. L. Trainor presented retiring president Mrs. Dora Ungaro, president for the past two years, with a past-president's pin and a gift.

Gifts were also presented to retiring secretary Mrs. Mary Chala, who also had served as secretary for the past two years, and to Mrs. Grace Schmaltz, who will act as treasurer for a second term.

Incoming president Mrs. Inis Bonin also presented a corsage to the group's oldest member and only charter member present, Mrs. Teresa Doratty.

The officers installed were: Mrs. Inis Bonin, president; Mrs. Sophie Krall, first vice-president; Mrs. Emma Chala, second vice-president; Mrs. Carol Letasy, third vice-president; Mrs. Margaret Katrichak, secretary, and Mrs. Grace Schmaltz, treasurer.

All officers were installed by Father Trainor, the group's spiritual director, assisted by past-president Mrs. Dora Ungaro.

In games of whist, Mrs. Lina Libeiren won first and Mrs. Mame Hrdlicka second. The cribbage prizes went to Mrs. Mary Kowall and Mrs. Virgie Fontana.

TOAST BRIDE IN TEA

BRISTOL, England (CP)—A pair of young 90 - year - olds agreed they were too old for a honeymoon after being married at a Somerset church. After the wedding James Bragg and his bride Hester had tea as usual at their old people's home.

Dual Citizenship Sought for Child

By CY FOX

KINGSTON, Jamaica (CP)—Joan MacPherson, a native of Mitchell, Ont., who is married to a Jamaican lawyer, wants to know why their two-year-old son Michael cannot be registered as a Canadian citizen.

Michael, who was born here, is registered as a Jamaican citizen.

Mrs. MacPherson, who does social work here, says she has no quarrel with this.

But she contends it should also be possible for him to be registered as a Canadian.

Children born of Canadian fathers and mothers of some other nationality have this dual-citizenship right, Mrs. MacPherson said in an interview at the Kingston headquarters of the Jamaican Children's Service Society, where she works full-time.

"So my point is that there is discrimination against women in the Canadian immigration law. This is what I'm concerned about, not the citizenship—Jamaican or Canadian—of the child."

After Michael was born, she asked Canadian authorities here "if I could register the child as a Canadian citizen as well as a Jamaican."

She said she was told by the authorities that "nationality in such cases is given by the descent of the father."

Mrs. MacPherson wrote the Canadian department of citizenship and immigration to say "this is unjust discrimination against Canadian women under the law."

She said the department replied confirming what she had been told earlier and saying the law was designed to avert divided allegiance."

"I've never considered myself a suffragette but this whole business simply brought out the woman in me."

She has lived in Jamaica eight years and was married in 1963. She and her husband, Ripton MacPherson, plan to live permanently here.

"He's not upset over the lack of dual citizenship. It is I who feel strongly about this discrimination business."

Mrs. MacPherson did post-graduate studies in social work at the University of Toronto.

Engagement Announcement

Mr. and Mrs. John Markin of Nelson announce the engagement of their eldest daughter, Laverne Shirly Markin, to Mr. David Brian Waters of New Denver. The wedding will take place July 2nd, 1966, at 2 p.m. at St. Paul's - Trinity United Church, Rev. Allan officiating. —129-129

Mr. and Mrs. A. M. Muir of South Slocan announce the engagement of their niece, Beverley Anne Dempsey, to Edward Joseph Stonoski, son of Mr. and Mrs. J. Stonoski of South Slocan. The wedding will take place July 2nd, 1966, at 2 p.m. in the Cathedral of Mary Immaculate, Nelson, Father Hart officiating. —129-129

Mr. and Mrs. Hedley William Wilton, 3781 Mystic Lane, Victoria, B.C., announce the forthcoming marriage of their daughter, Patricia Joanne, to William Joseph Sarvis, son of Mr. and Mrs. William Joseph Sarvis, Tappan, New York. The wedding will take place at one o'clock, Saturday, June the twenty-fifth, in Our Lady Queen of Peace Chapel, Orangeburg, New York.

Fruitvale WI Members To Attend Colville Meet

FRUITVALE — Mrs. Grace Grieve was hostess to the May meeting of the Fruitvale Women's Institute. Vice - president Mrs. R. Leckett presided.

Mrs. Alf Endersby gave a report on the district conference held in Kinnaird, telling members of the highlights of the day, one being the life membership given to Mrs. W. T. Waldie of Robson, district president.

Plans were made for a group of Fruitvale women to attend the Homemakers of Colville and district conference to be held at Deep Lake early in June. Six ladies from the Colville district attended the district conference in Kinnaird.

Thanks were received from the Crippled Children's Hospital in Vancouver for a donation given by the Fruitvale Institute.

Mrs. W. J. Bell won third prize in the district WI crewel embroidery contest.

CANDLES HONORED MOON

The first birthday candles were those burned on the sixth day of each month to honor Artemis, goddess of the moon and hunting.

USE THIS FORM
To Order Extra Copies of
Nelson Daily News
31st Annual
PICTORIAL
AND
INDUSTRIAL
EDITION

Fill In This Order Form and Give It to Your Carrier Boy or Mail Direct to the Nelson Daily News Circulation Dept.

(Print Names and Addresses Plainly)

NAME .....
ADDRESS .....
CITY .....

NAME .....
ADDRESS .....
CITY .....

NAME .....
ADDRESS .....
CITY .....

NAME .....
ADDRESS .....
CITY .....

NAME .....
ADDRESS .....
CITY .....

NAME .....
ADDRESS .....
CITY .....

My Name .....
My Address .....
City ..... Prov. .....

PRICE:

35c When Unw[illegible] and Delivered to You By Carrier Boy.

If Mailed [illegible] Wrapper Naming You as Sender [illegible] to the Above to Cover Cost [illegible] Postage and Handling.

Please Enclose Payment With Order

(Use Extra Sheet of Paper for Additional Names)

Nelson Daily News

hints from Heloise

DEAR HELOISE:

Did you know that small, inexpensive, plastic foam ice buckets are excellent for keeping hot rolls, biscuits or corn muffins piping hot during the meal?

Just use your ice pick to punch several holes in the lid for the steam to escape!

I place a cloth or a paper napkin in the bottom.

That's all there is to it.

Margaret W. Smith

• • •

Heavens no, I didn't know, but after testing it I think it's wonderful.

Heloise

• • •

DEAR HELOISE:

Nylon net serves again!

Our black cat travels in the car with us during the summer, and we take him on our vacation, too.

The children were quite concerned about how we could make him comfortable while riding in the car.

So, I gathered a piece of nylon net onto quarter-inch elastic and fitted the net over the cat's bed (a large plastic clothes basket).

This enabled him to see and breathe freely, yet confined him to his allotted space in the car.

He is a good traveler, and feels so secure that he sleeps a lot. Naturally, every time we stop or he gets restless, we remove the net and let him exercise.

And the children are happy to have their pet with them.

Grace

• • •

LETTER OF LAUGHTER

DEAR HELOISE:

A "vacant" baby crib makes a wonderful catchall for clothes that need ironing, or for extra quilts.

Better hang onto the crib if you have room—so they say—you might have another little "loud-speaker" to put in it!

Mrs. Owen Hulet

• • •

DEAR HELOISE:

This hint is for "sun worshippers":

We usually start getting our tan in May and get darker and darker: then towards summer's end, we gradually get lighter and lighter again.

Our winter *liquid* foundation is much too light for summer, and our suntan shade too dark when the tan begins to fade.

I buy one of those little plastic bottles in the dime store and pour some of my winter foundation shade in it. As my tan increases, I add more and more of my sun tan shade to it. Finally I'm using the suntan shade "straight"

Then as my tan fades, I do the reverse- add my winter light shade to the suntan shade.

It sure beats buying three or four different shades of make-up!

E. Noonan

• • •

DEAR HELOISE:

Empty milk cartons temporarily hold the leftover coffee, pan-soaking water and other liquids you *forgot* to throw out before running dish water into your single sink.

Mabel Sheppard

• • •

DEAR HELOISE:

When a recipe calls for a teaspoonful of vanilla, I never even bother to measure.

I just use the cap off the bottle itself.

Do you know the cap on a big bottle of vanilla measures exactly one teaspoon, and the small bottle cap measures one-half teaspoon?

Mary McWen

• • •

No, I didn't! But I measured, and you are exactly right.

This should also be good for measuring many of our flavorings.

Saves washing another spoon, eh?

Heloise

• • •

DEAR HELOISE:

While taking my coffee break this morning and staring at the cereal package left on the table since breakfast—I hit upon this idea:

Cut out all the games and toys that are printed free on cereal boxes. Make a collection of them to be used by visiting "little ones" and for your own child when he is old enough.

Mine is three months old now, and my collection has just begun!

Young Mother

(© 1966, King Features Syndicate, Inc.)

Fashionably Flowered

By ALICE ALDEN

THE much-beflowered hat has gone the way of many overdone fashions—we hope.

Much, much prettier and smart, too, is this turban of a deftly manipulated straw with its delicate use of violets. The blossoms are loosely applied and scattered here and there, rather than in massed array—much more youthful and flattering.

SUMMER IS THE TIME

For pretty shoes, fun to wear shoes, even canvas casuals from Savage, Foamtread, Dominion. We have them all and some in narrow and medium fittings.

Be Sure to See Them at

Andrew's Shoes

ESTABLISHED SINCE 1902

Sweet 16 shapes you beautifully ... in foundations

by Exquisite Form

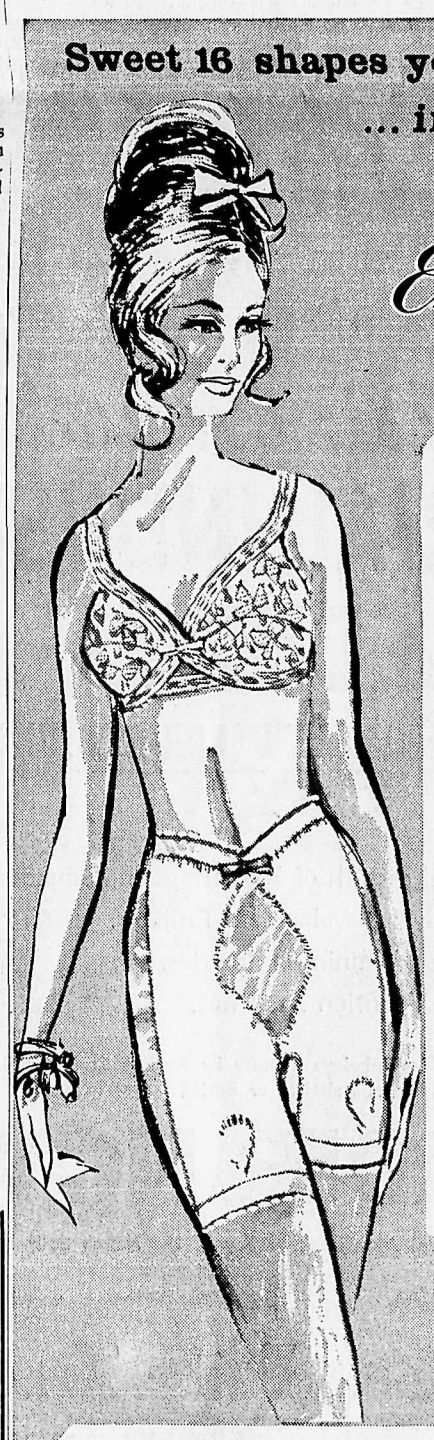

The X-pose bra is a pretty bit of lacy banlon froth that does all the right things, yet is as comfortable as your own skin! Its special secret is the cross-over front, that separates the cups while tenderly supporting over, around, above. Stretch straps and a low-cut, power-net back add extra comfort. In fact, X-pose is so comfortable, you'll feel it was tailor-made just for you! Slip one on soon.

Kodel Lined Cup, A32-36, B32-38, C32-40 ..... $6.00

Kodel Formed Cup, A32-36, B32-38 ..... $6.50

The special secret of the Slimette girdle is side panels of Lycra stretch satin. Together with front and back panels, they mold and curve you wonderfully . . . waist to thigh. And feather - light uncovered Lycra power net is blissfully comfortable . . . machine washable too . . . and wears longer. Matching panties and regular girdles available.

Style 916, S, M, L. Long-Leg Pantie $12

Style 915, S, M, L. Girdle $9

Extra Large, $1 more.

SWEET 16
FASHION STORES

Vancouver Parks, Back Alleys Sorry Sight; Strike Continues

By STEPHEN SCOTT

VANCOUVER (CP)—A peacock stood on a picnic table in downtown Stanley Park, its tail trailing into the long, unkempt grass.

Beside it was an empty whisky bottle behind, a rusting can.

Another of the lovely birds stood in solitary splendor beside a bed of headless tulips, one of the normally neat and beautiful beds in the massive park now slowly being choked with weeds.

"Kind of a mess," a picketing member of the striking civic outside workers union was told as he trod by lawns plush with flowering daisies and sprinkled with paper.

"Could get worse," he said glumly, walking on.

An elderly man, out for his morning constitutional, sorrowfully pushed a piece of gum wrapper off the sidewalk with his umbrella.

"They'll settle soon," he said of the 1,500 outside employees—from garbage men to park maintenance workers — who have been on strike for higher wages for more than three weeks.

Downtown there is a scum of sodden cigarette packages, gum wrappers and other paper in street gutters.

BASKETS OVERFLOW

Litter baskets, fixed to the sidewalk on main streets are overflowing, sometimes with garbage pushed in by harrassed householders, presumably in the dead of night.

Boxes of garbage lie beside many, sometimes to the distaste of news vendors nearby. Some baskets have been ripped from their stands, a task calling for considerable effort, perhaps by nearby store-keepers angry at the mess. Matches have been set to the contents of other baskets.

Long grass in small parks is starting to cover the paper strewn over it, but piles of junk can be seen under some bushes.

At the empty Kitsilano Park swimming pool a piece of broken iron fence sits lonely on the muddy bottom and a pretty pink azalia bush has a halo of aluminum foil.

The greens of the city-owned golf courses sit as smooth islands amid fairways of grass growing as high as six inches. The union allows the greens to be cut.

STILL SEEMS CLEAN

But, for all that, the city looks surprisingly clean, considering street cleaners and garbage men have done no work for so long.

It is the back alleys that tell the tale. Great piles of refuse, some beginning to stink, are building up behind the stores unlucky enough not to have contracts with private garbage collectors.

Overflowing garbage cans are joined by jammed cardboard boxes, now falling apart after rain.

The pile up refuse is even distasteful to the rag men who make a living picking it over for salvage.

Householders are making trips to the city dump with their garbage. Failing that, they store it, burn it, bury it or find some way of disposing of it.

In the last category is the story of the woman seen driving around the park. When she came to an isolated part of the road she jammed on her brakes, jumped out and deposited her bag of garbage on the side, then sped off again.

Your Individual Horoscope

By Frances Drake

Look in the section in which your birthday comes and find what your outlook is, according to the stars,

Saturday, June 4, 1965

MARCH 21 to APRIL 20 — You may feel a bit lethargic. If this is because of recent hectic activities, be sure your mental attitude is composed, not anxious to "get going" again, or you will increase tensions.

APRIL 21 to MAY 21 (Taurus) — Though business and work matters may have been somewhat hectic during the past week, many items are still at hand to be continued — and with alacrity. Don't overtax yourself, however.

MAY 22 to JUNE 21 (Gemini) — The realism you show in issues before you, and prompt attention to important affairs will bring satisfying (even some amazing) returns. Stress your innate good taste.

JUNE 22 to JULY 23 (Cancer) — Opponents to your policy may have a point or two. Try for clarification. Some differences can be avoided.

JULY 24 to AUGUST 23 (Leo) — This is a day which to look before you leap. Before acting, carefully investigate investments, estimates, new ventures generally. Keep firm control over emotions.

AUGUST 24 to SEPTEMBER 23 (Virgo) — Authorities or teammates may not back what you would like best to do now. But following rules and commitments assiduously for the benefit of all will have fevorable results in the long run.

SEPTEMBER 24 to OCTOBER 23 (Libra) — There is a present tendency to take on more activities than reasonable. You know what this has meant before; take steps to prevent it. Avoid agitation, over-stimulation.

OCTOBER 24 to NOVEMBER 22 (Scorpio) — The importance you attach to some things may have to be shifted to more pertinent matters. Review before making any changes, but don't let stubbornness or fear of change hamper your efforts.

NOVEMBER 23 to DECEMBER 21 (Sagittarius) — This is no time for you to say "I tried, and it just didn't work" — especially if the project or task is worth a second, even third try. Your ability to persist is the answer.

DECEMBER 22 to JANUARY 20 (Capricorn) — Do not do what you would criticize others for; nor be timid about beginning a new venture, or changing your environment if it could benefit. Know your boundaries, recognize limitations, however.

JANUARY 21 to FEBRUARY 19 (Aquarius) — Day calls for your most astute thinking, a gracious demeanor, with which you can change certain unwanted situations, keep others from making errors.

FEBRUARY 20 to MARCH 20 (Pisces) — Between a snail-like pace and hustle-bustle will be the gait at which you can achieve. The positive person attains when he admits he can err and learn more.

YOU BORN TODAY are endowed with talents and characteristics suited to a wide variety of occupations. You intuitively know the right move at the crucial moment, can say much in terse, concise speech, pointed directly at the heart of a matter. You are usually busy going forward. Today's child seldom has to be told to do his work. He is anxious to learn, to do what is right. Mathematics, literature, music and outdoor activities are second nature here. You like to do an A-1 job, and whatever the hours required, will produce it — and expect the same from others. Birthdate of: King George III, of England; Rosalind Russell, actress.

Oddball Hospital Shenanigans Relieve Plight of Fire-Stricken

YELLOWKNIFE, N.W.T. (CP)—Members of what is probably the world's wackiest women's club became nurses for an afternoon last weekend. By administering everything from simulated pills to amputations to the populace they raised $400 to relieve the real-life plight of nurses at the town's fire-razed hospital.

The nursing staff lost most of their possessions when Yellowknife's Stanton Hospital burned last month.

So the Daughters of the Midnight Sun came to the rescue with on-the-spot "medical care" for any Yellowknife resident unlucky enough to enter its makeshift hospital in the Hudson's Bay store.

The club has staged parties where members ran races on their children's bicycles, compiled cookbooks with recipes for bear and reindeer meat, and held all-night celebrations on the year's longest day. In Yellowknife, barely 300 miles south of the Arctic Circle, the sun shines virtually 24 hours this time of year.

Saturday they enlisted the town's only ambulance to bring them patients for emergency treatment. Patients got everything from the pill (for $1) to amputations, which ran slightly higher.

Shortly after Mayor John Parker had his leg amputated above the knee, the ambulance discovered Stuart Hodgson, deputy commissioner of the territories, had arrived from Ottawa to inspect the Stanton Hospital ruins.

PUT ON STRETCHER

As Mr. Hodgson tells it, the ambulance drew up to him and a large, determined woman driver ordered him on to a stretcher.

He decided to play along and allowed his six-foot, four-inch, 240-pound frame to be loaded on the stretcher into the ambulance.

When they reached the hospital loudspeakers announced an emergency operation was imminent.

The commissioner was given a hypo from a bicycle pump syringe, then anaesthetized by a tap on the back of the head with a sledge hammer.

From a point close to his third shirt button an incision was made. After clearing away a slippery, curling mass of red, white and yellow ribbonlike material, the operator pulled a slab of green-gray meat fringed with dripping red globules. Holding it high she examined it, then told the commissioner: "You know, sir, you have a very bad liver. I really think you should drink more water."

The commissioner was given a cup of coffee and discharged. As he wobbled off a smiling club member stopped him and said:

"Oh sir, you owe us $3 for the use of the ambulance."

Mr. Hodgson paid.

World News

HELPS POWER PLAN

NEW DELHI (AP) — The United States made available to India Wednesday loans totalling $48,800,000 to help increase the generating capacity of two thermal power stations in central India. Three new generators to be installed under the agreement will increase generating capacity by 430,000 kilowatts.

SAVED FROM SHIP

SAN DIEGO, Calif. (AP)—The Cypriot freighter Aktor sank 800 miles southwest of here but all 27 persons aboard were rescued, says the U.S. Coast Guard. The 441-foot ship, thought to be taking sugar to the Orient, began flooding Tuesday for no known reason.

SEEK SUMMIT

MEXICO CITY (Reuters) — The Latin American presidents want a summit meeting with President Johnson to discuss economic problems in the hemisphere, the U.S. assistant secretary of state for inter-American affairs, Lincoln Gordon, said Wednesday. Gordon told a press conference he expects the meeting to take place late this year.

Quebec Politicians Want Rainy Weather

By CLAUDE HENAULT

QUEBEC (CP) — Although they're not holding rain dances or bringing out rain-making machines, Quebec's political organizers are hoping for generally miserable weather this weekend.

The reason for the usual desire is that a provincial election is being held on a Sunday for the first time in the province's history.

Party organizers interviewed at Montreal, Quebec City and in several rural areas time and again expressed the fear that sunny weather, usually a big boost for an election turnout, will have the opposite effect this time.

They fear that if the weather is fine, people from the cities will flock to the country for the weekend. To a lesser extent, those from the rural areas may decide to take a trip to the city.

In either case, they would be away from home and would not vote at polls which are to be open from 10 a.m. to 8 p.m. EDT.

PROSPECTS GOOD

In Montreal, a spokesman for the Dominion public weather office said Wednesday it is a little early to say what the weekend weather will be like, but the long-range outlook calls for generaly good weather.

An organizer in Quebec City for the separatist Raliement National raised the question of many minds when he asked: "If it's a really fine weekend, who is going to stay home just to vote?"

A Liberal campaigner in Chicoutimi gave his answer to the question by saying that those most likely to bolt if the sky is blue will be "the young voters, who are out for a good time."

And, there is more than 500,000 young voters this election because the voting age has been lowered to 18 from 21. The young have raised the number of eligible voters to 3,190,904 compared with 2,721,783 in the last election in 1962.

The weather is not the only problem raised by the precedent-setting Sunday afternoon.

Francois Drouin, chief returning officer, says students in the province who are eligible have the choice of voting in one of two places, their campus or their homes.

However, an undertermined number of these are expected to have to pass up their chance to vote because they will be away from both places on summer jobs.

A party organizer said he believes the vote may be further reduced by the reaction of workers who, deprived of their normal week-day voting holiday, will decide not to vote at all.

In previous elections, normally held Wednesdays, companies gave their empoyees between two hours and a half-day off to vote. Many persons voted, he said, because they felt duty-bound to do so after having received a holiday.

OPPOSE SUNDAY VOTE

The Sunday vote was instituted by the Liberal government and those party leaders now running against Premier Jean Lesage — notably Daniel Johnson of the Union Nationale and the co-leaders of le Ralliement National — have opposed the measure on religious grounds

Election day will show whether interest in the campaign is great enough to overcome these factors of if there will be a drop in the percentage of eligible voters who use their ballots.

In 1960, when the Liberals under Premier Lesage took over from the Union Nationale, 80.38 per cent of the electorate voted. This dropped in 1962 to 78.5 per cent.

DIVIDENDS

By THE CANADIAN PRESS

The Toronto-Dominion Bank, 55 cents, Aug. 1, record June 30.

Willroy Mines Ltd., 3 cents, June 30, record June 15.

Algoma Steel Corp. Ltd., 25 cents (following 2-for-1 split, June 30, record June 10.

Cygnus Corp. Ltd., class A 10 cents; 5½ - per - cent preferred 27½ cents, July 1, record June 10.

Ocean Cement and Supplies Ltd., 35 cents, July 4, record June 10.

Soverville Industries Ltd., preferred 70 cents, July 1, record June 15.

The Premier Trust Co., $2, July 1, record June 17.

The

Nelson Daily News

31st Annual

PICTORIAL-INDUSTRIAL EDITION

WILL BE PUBLISHED FRIDAY, JUNE 10th

Featuring:

- Progress and growth of Kootenays and Boundary areas.
- Columbia River Development Projects.
- Lumbering and Mining Industries.
- Tourist and Vacation Facilities.

Promote Our Fabulous Country by Sending Copies to Your Friends, Relatives or Business Associates.

ORDER NOW

Through Your Local Agent, Carrier Boy or the Nelson Daily News office.

Nelson Daily News

Phone 352-3552

Needlecraft by Laura Wheeler

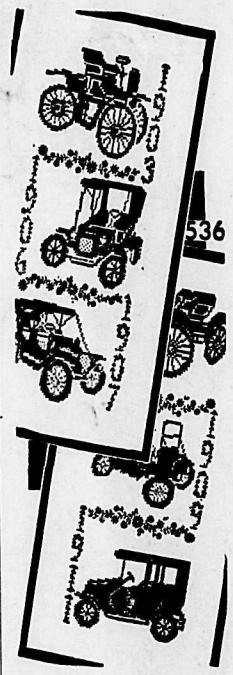

OF LONG AGO!

It's fun to collect old-time autos — everyone will stop, look and admire these.

Cross - stitch cars — smart, new "conversation" pictures for a recreation room. Gay housewarming gift. Pattern 536; two 8x21-inch panels.

THIRTY-FIVE CENTS in coin (no stamps please) for each pattern to Laura Wheeler, Care N.D.N. Pattern Dept., 60 Front Street West, Toronto, Ont. Print plainly **PATTERN NUMBER** your **NAME** and **ADDRESS**.

Needlecraft Spectacular — 200 designs, 3 free patterns in new 1966 Needlecraft Catalog. Knit crochet, garments, slippers; hats; toys; linens. Send 25c NEW! 12 remarkable priceless quilts — duplicate them exactly from complete patterns in color in new Museum Quilt Book 2 Mainly 2, 3 patches. Quilting motifs. 60c. Send also for Quilt Book 1 — 16 complete patterns. 60c.

Dress Up With Marion Martin Printed Pattern

9449
SIZES 34—48

COOL IS THE WORD

Cool is the word for a slimming, princess skimmer that's sheltered by a brief bolero when the weather turns cloudy. Very easy to sew.

Printed Pattern 9449: Women's sizes 34, 36, 38, 40, 42, 44, 46, 48. Size 36 dress 2⅝ yards 45-inch; bolero 1⅜ yards.

FIFTY CENTS (50c) in coins (no stamps, please) for each pattern. Print plainly SIZE, NAME, ADDRESS and STYLE NUMBER.

Send order to MARIAN MARTIN, care of N.D.N. Pattern Dept., 60 Front St., West, Toronto, Ont.

SEW FOR SUMMER fun, flattery, play, travel, work, sport—find EVERYTHING for every size in pattern-packed Catalog 350 design ideas. Clip coupon in catalog for free pattern. Send 50c for catalog.

WIN $1,700.00 IN PRIZES

in the Blue Ribbon Tea

"Holiday Cash" CONTEST

FIRST PRIZE $1,000.00

13 other prizes totalling $700.00

Buy Blue Ribbon in convenient tea bags, finest Orange Pekoe or economical Red Label — or as regular packaged tea. You're sure to be a winner with Blue Ribbon . . . sure to win real tea taste. Now win cash too.

IT'S EASY! IT'S FUN! READ THE RULES CAREFULLY.

1. Complete as much of the crossword puzzle as you can. All words are familiar.

2. PRINT your name and address in the space provided on the entry form and be sure to enclose with EACH entry either of the following, or reasonable facsimile thereof: the panel with the wording, "Brooke Bond Canada Limited," from any label or package of BLUE RIBBON TEA or TEA BAGS, or the complete package of either of the foregoing. Mail to: HOLIDAY CASH CONTEST, Box 300, Winnipeg, Manitoba. Send in as many entry forms, or reasonable facsimiles, as you wish. All entries must be postmarked not later than midnight June 17, 1966, and received not later than June 24, 1966.

3. PRIZES: First Prize: $1,000.00. Second Prize: $300.00. Third Prize: $100.00. Fourth Prize: $50.00 and 10 Prizes: $25.00 each. In case of ties, final contestants will be determined by drawing. Contestants, in order to win, must correctly answer a skill-testing question.

4. Only one prize per family or household. All entries become unqualifiedly the property of Brooke Bond Canada Limited and no entries will be returned. No correspondence will be entered into during the contest.

5. Entrants agree to accept the decisions of the judges of this contest as final. List of prize winners will be made available (approximately two months after close of contest) to those sending in a self-addressed stamped envelope. Judges will be appointed by Douglas Whiting Limited, an independent judging organization.

6. This contest is open to residents of the Provinces of British Columbia, Alberta, Saskatchewan, Manitoba and Ontario except employees of Brooke Bond Canada Limited, its advertising agency, associated companies and their families. The contest is subject to all national, provincial and local regulations.

OFFICIAL ENTRY FORM

ACROSS

1. A true colour.
4. It's blue for the highest award.
7. Had a meal.
9. Forbidden to enter.
11. Those people over there.
14. Like Blue Ribbon teas.
15. Invalids may need to be ... for strength.
16. Features of a landscape.
19. Assured in Blue Ribbon teas.
23. Correct.
24. Portion of land.
27. Equally.
28. Blue Ribbon .... are fine quality.
29. Atmospheric conditions.

DOWN

2. Lazy type.
3. Make money.
4. Blue Ribbon ... Label tea bags.
5. Used in baseball.
6. ... panel with each entry, please!
8. It sounds like "teas".
10. Take Blue Ribbon tea to get ... of that tired feeling.
12. Garden implement.
13. Civic official.
17. Educational institution.
18. Strange or odd.
20. Relative pronoun.
21. You can't .... with Blue Ribbon fine quality teas.
22. The Mediterranean, for example.
23. Animal's foot.
25. Nickname for Reginald.
26. Powdery remains.

MAIL YOUR ENTRY TO

HOLIDAY CASH CONTEST

BOX 300, WINNIPEG, MANITOBA

NAME _____

ADDRESS _____

CITY OT TOWN _____

PROVINCE _____

Be sure to enclose with your entry the panel with the wording "Brooke Bond Canada Limited" from any label or package of BLUE RIBBON TEA or TEA BAGS, or the complete package.

From Brooke Bond — the people with the flair for flavour

Family Place To Start in Seeking Creative, Happy Life

By DON HARVEY

HAMILTON (CP)—Life could be whole, free, creative and joyous, and all humans could be loving, unafraid and happy but the place to start to make this real is with the family, a woman church executive said Wednesday.

Speaking on the third day of the second North American conference on church and family sponsored by the National Council of Churches in the United States and the Canadian Council of Churches, Cynthia C. Wedel of New York said:

"Looking at Jesus Christ we see a man in whom the self-centredness and self-protectiveness which poisons most human life seemed to be entirely missing.

The associate general secretary of Christian unity of the National Council of Churches told delegates mankind was created free "to make choices, to say yes or no, even to turn against his Creator."

However, he was born free because God wanted to share His own quality of love with His creation.

Each of the parties in a love relationship must be able to say no, to refuse the relationship. Only then can it be real.

SEES WRONG ATTITUDES

But it is self-evident that the finest possibilities of the marriage relationship have often been thwarted by the attitudes of society and the church, she told more than 500 delegates to the convention that ends Friday.

Young people need help in understanding what it can mean to give oneself to another. They must try to see the "deep, essential loneliness" in each other and realize that marriage can alleviate that loneliness.

Dr. Wedel said every really happily married person probably would say that sexual relations are far less important in marriage than what movies, books, advertising and most courses in marriage preparation make them out to be.

"I am inclined to think that today's youth, aided by the pill and antibiotics, so that the old fears of pregnancy and disease are gone, may at last be able to find more of the real meaning of marriage.

"If marriage . . . can mean a relationship in which you are loved for what you are, rather than for what you accomplish, the family can begin to be a wonderful place for a child. Here he is loved just because he is himself. He may be disciplined when he breaks the rules, but he is still loved in the midst of discipline."

Citizenship Practice Best Way To Save Unity, IODE Told

By LINDA CRAWFORD

MONTREAL (CP) — Delegates to the IODE's annual meeting were urged Wednesday to combat threats to Canadian unity by practising citizenship during the coming year.

"Right now, I don't know *what will* happen to our country otherwise," Mrs. R. Douglas Jennings of Toronto, immigration and citizenship secretary for the IODE, told members during the final day of business sessions.

Mrs. Jennings said she felt disturbed recently after watching school children, who did not appear to know the national anthem.

"Young people must again be made to feel Canada is something they belong to, something that is part of them."

She defined ideal citizenship as "assisting in making Canada an example of a country where people of diverse origins have learned to live with one another on the basis of equality and mutual respect."

Mrs. Jennings reported that IODE work with the Indians has increased. The Canadian Indian, the country's fastest growing ethnic group, was perhaps worse off than all others.

LOSING IDENTITY

This was "not because of exploitation or abuse or any of the other possible reasons, but because he is in the midst of the most severe identity crisis.

"He has lost his country and *he is losing his whole way of* life.

"But now the Indian is reading. He is learning and it won't be long, I hope, before the Indian holds some of the highest positions in the country."

Subscriptions amounting to $2,067 were given to the Canadian Scene, a new service providing the ethnic press in Canada with "authentic information" about the country, she said.

Mrs. Harry J. Brook, world affairs secretary, said another concept towards unity was studied when chapters discussed the IODE brief to the royal commission on bilingualism and biculturalism.

Mrs. Donald M. Brown, war memorial secretary, reported 14 scholarship students had graduated. Overseas scholarships had been increased by $300 to meet rising costs.

In an earlier report, Mrs. Bruce Butler, national public relations secretary, said a special committee formed in 1963 to plan for the future of the order had proved "an excellent move."

"The IODE doesn't want to be known entirely as an organ*ization which clings to the past* and it is felt that some streamlining could go a long way in increasing membership."

GOVERNMENT FOOTS BILL

The U.S. government will finance nearly 80 per cent of American colleges' $2,500,000,000 research budget in 1966.

A letter from Indira Gandhi, prime minister of India, thanked the order for its recent $2,000 contribution to her famine relief fund.

SALONIKA, Greece (AP) — About 4,000 irate wheat farmers broke through police lines Wednesday in a mass protest prices. Marching behind tractors the farmers pushed police aside and demonstrated in a Salonika square. The farmers were protesting a government offer of two drachman (seven cents) a kilo (2.2 pounds) of wheat. They want 2.6 drachmas (8.5 cents).

Back To School For Businessmen

WINNIPEG (CP) — Manitoba businessmen are following the scent of higher profits back to school in the hope of improving efficiency and management techniques.

The provincial government established the Manitoba Institute of Management after a consultant's report scored the business community for its lack of management skills and added that training had to start at the top if Manitoba was to improve its economy.

The institute is designed to promote application of scientific management techniques, assess management training requirements, assist other educational institutes in improving their courses, sponsor management courses and maintain a business library.

Although it is directed by a board of industrialists, it is receiving financial support from the provincial government. Work-study projects, for example, are considered a key requirement and the government is committed to financing this phase for two to three years.

An institute spokesman says three courses in work-study have been established. These include a two-day seminar for senior management; an intensive eight - week practitioner course and a supervisory or middle-management course.

FIRMS BENEFIT

Nine firms sent representatives to the first course and all reported improvement in work techniques and efficiency.

J. E. Barnett of Price-Acme of Canada Ltd. says tips he picked up during the course resulted in a 19-per-cent reduction in labor time plus a 15-per-cent return on investment. He says men released by the change would be absorbed in other parts of the company operation.

"If you can reduce the amount of effort and still increase production, he says, "then you have achieved the main aim of work study."

Productivity doesn't necessarily follow if one can make employees work harder.

D. I. Waldman of Ideal Brass and Plating said re-arrangement of the work area in the plant reduced production time 14 per cent while W. Osaschuk of Bristol Aerospace Ltd. found that manufacturing time of one piece of equipment could be cut 6.2 per cent by relocating the drill press and welding shop.

One of the most dramatic improvements was recorded by Superior Envelopes Ltd. J. W. Grunsten says re-arranging raw materials and gluing the paper in place instead of using clamps improved machine operation by 42 per cent.

He adds, however, that employees must first be persuaded that they'll benefit before they are willing to co-operate in work study.

"Work study can only be successful if it is a team effort with in-plant employees lending their knowledge and experience in the form of suggestions and co-operation."

The institute has employed three men to develop the work course study which they describe as a systematic, objective and critical examination of all the factors involved in carrying out an activity.

Each study consists of method study, work measurement and value.

Now that work studies have been launched and supervisory courses planned, the institute plans to hire a full-time director and begin a series of seminars in rural areas to assist businessmen in these communities.

But first "we must find out what the small businessman *needs and then determine how* to meet these courses," says John Bulman, a director of the institute.

World News

LOS ANGELES (AP) — Actress Tammy Grimes and actor Jeremy Slate took out a marriage licence Wednesday, announcing they will be married Saturday. Miss Grimes, 32, and Slate, said they met six months ago.

WHISKY CRISIS AVERTED

GLASGOW (AP) — Striking Scottish seamen headed off a crisis on Orkney Island Thursday allowing a boat to sail there with supplies for its only whisky distillery. The islanders had protested the distillery would have threatened employment but not enjoyment because not a drop is sold until it's several years old. The island has adequate supplies of mature scotch.

TWO DROWN

ARNPRIOR, Ont. (CP) — Gilbert Redard, 21, of Calumet Island and Rosario Belair, 29, of Fort Coulonge, Que., drowned in the Ottawa River Thursday when they fell out of a 30-foot row boat on their way to work. Both men were employed by the Upper Ottawa Valley Improvement Co. Four other men in the boat said one of the two victims fell overboard. The other dropped into the water when he tried to save the first man. Neither could swim.

THIS AIN'T NO JOKE—A multitude of good party jokes has been spoiled by the government of the Bahamas, which is switching to a new dollar decimal system. One of the new notes is this $3 bill.

'Travelling Dress Show' Starts Today!
...Over 300 Fresh New Summer Styles

6.98 8.98 10.98

Use Your PBA Credit Card

We have hundreds of dresses to choose from...sleeveless and short sleeve shifts, sleeveless styles with pleated skirts, granny styles with lace and embroidery trim. Also short sleeve full skirted styles, three piece linen suits and jacket styles in half sizes. The fabrics are all fashion favourites: jersey prints, cottons, Terylene batiste, linen and travel fabrics. Come in and choose pretty print, floral, check, stripe or solid colours. We have your size too . . . Misses 10-18, petites 7-15 and half sizes from 14½-24½. Buy several on your handy PBA or Charge.

Smart shoppers know it costs no more at The Bay.

New System at Portillo For World Championships

By JOHN KOROBANIK
Daily News Sports Editor

The 1966 World Ski Championships in Portillo, Chile, will set at least two firsts in the skiing world. It will be the first time the championships have been staged in the Southern Hemisphere or in an underdeveloped country, and it will be the first time skiers will compete under the new systems of running the slalom eliminations and the giant slalom races in world championships. The systems were approved at the Grenoble meeting of the FIS Slalom-Downhill Committee in April. Only the men will compete under the new set-up, with the women's systems unchanged

The men's giant slalom will be run in two heats on two successive days with a more difficult run on the second day. Whereas the previous giant slalom event consisted of one run only, the new system wil cut down on the possibility of the flash-in-the-pan skier winning.

This system appears to favor the Europeans somewhat but is basically designed to eliminate the skier who is hot on one run and cold on the next. To win, one will have to be consistent.

The slalom eliminations will be run according to a complicated system in which top-seeded racers will first compete against those with fewer FIS points. The first and second place winners of the first heats will automatically run in the finals and a second set of races will be run to determine which of the losers will also compete in the finals.

For the Canadians and Americans this is a definite benefit. Canada's top male skier is ranked in the 15-20 bracket and to win the top races, you have to be in the top 20 at least.

But the new system eliminates the FIS points accummulated during the year for participation in a set number of major races. This is the biggest advantage to the Canadians since they can't take part in the same number of international races as the Europeans and consequently, end up with fewer points and find themselves starting well down the line; all but eliminated from the race before they even begin.

PETER DUNCAN

SCOTT HENDERSON

ROD HEBRON

This year pre-championship FIS races will be held in Chile and from these races the points that will count in the world championships will be determined. These points then will decide who starts where and against whom in the first set of heats in the slalom competitions.

The skiers will now compete against other members ranked higher by FIS standards, in heats on the first day of competition. This gives the skiers far down the starting list a better chance in the finals. They compete against other skiers in several heats and in this way aren't trying to beat the time of some one who ran the course 20 or 30 skiers ahead.

The first and second place winners in each of the first heats automatically enter the finals, and a second set of races will be run to determine which of the losers will also compete in the finals.

The second set of races also gives the lower ranking skiers an opportunity to enter the final heat where there won't be 40 or 50 skiers competing.

To skiers such as Peter Duncan, Scott Henderson, Bob Swan and Rod Hebron this new system could bring them the gold medal they're aiming for. They have continually finished in the top five or 10 in the races they have entered but because they can't enter as many races as the Europeans, they are ranked down the starting list. Now they will have a golden chance to beat the top skiers since they will be competing on near equal conditions.

So far twenty-two teams have officially informed the Chilean committee that they will compete, and more are expected to do so. For Brazil, it will be the first time they have taken part in an FIS championship alongside the seasoned, star-studded teams of Austria, France, Switzerland, Canada and the United States.

A special training session for northern hemisphere competitors not accustomed to skiing in July or August or at Andean altitudes (the downhill at Portillo begins at almost 11,000 feet) will be held in July. The training center will be Farellones-LaParva, a ski area about 30 miles from Santiago.

Reports out of Chile say most of the preparations are now finished and attention is being focused on the training site for the pre-championship FIS meets.

New lifts have been constructed, work on the runs has been finished and communications and timing system are set up.

Now the Chilean skiers are hoping the snow, which usually covers the mountains around the end of May, will hold off until July, giving the FIS championships peak conditions.

But the Canadian Ski Team isn't waiting for any snow. They leave Notre Dame University and Nelson on June 8 for Mt. Hood, Oregon, and the Far West Kandahar races against the U.S. ski team. From there they will go to Crystal Mountain, Washington, on June 13. The team will spend the remainder of the months, until the 29th, training on the slopes there. They return to Nelson on June 30th and remain here where they will complete the final week of light exercises and last minute preparations before leaving for Chile on July 13.

On the peaks of Chile lay the gold medals the national team has been aiming for. With the excellent conditions and the new system, Canada's ski team could finally achieve the goal they set up — gold in '66 — and prove to the rest of the world that the athletic-academic system formed by head-coach Dave Jacobs is the answer to Canada's poor showing in the world competitions.

See Us for
SILENT, EFFICIENT
and
ECONOMICAL
CONTROLLED HEAT
For Every Room
Chromalox
ELECTRIC
HEATING
COLEMAN
ELECTRIC
LTD.
Ph. 352-3175 Nelson

MacEachen Hopes Puck Study Brings Solution to Problems

OTTAWA (CP)—Health Minister MacEachen said Thursday he hopes a study of hockey to be undertaken by the National Fitness Council "will remove any problems surrounding hockey . . . and strengthen its position as the country's national game."

A fitness council statement said the study is to be a wide-ranging one, covering all aspects of amateur hockey in Canada.

"The areas which the study committee will explore include, among other things, the relationships between pros and amateurs, conflicts between hockey and education, playing rules, player drafts, Canadian participation in international competition, and the role of Canada's national hockey team."

Committee chairman is Bill l'Heureux, a former senior hockey player who now is director of the physical education department at the University of Western Ontario.

Mr. l'Heureux told a reporter last month that results of the study will be made public. He said the committee would report to the fitness council and the council to the health minister who is responsible to Parliament for the amateur sport directorate.

He said the committee would recommend solutions for any problems it may find in its study.

RELATIONSHIPS STRAINED

Relationships between the National Hockey League and the CAHA have become strained lately and the amateur group voted a year ago to end its agreement with the pros. The break is scheduled for next year.

The CAHA wants the NHL to discontinue its present drafting of amateur players while they are still juniors and to put funds it spends on minor hockey into one pot where all amateurs can benefit, instead of sponsoring certain teams.

Gordon Juckes, secretary-registrar of the CAHA, has said his group welcomes the committee's interest and will throw open its operations to the committee.

The committee first will gather all available information from organizations involved in hockey. It may also interview officials and accept briefs from interested persons.

Rev. David Bauer, adviser to the national team, has high hopes the committee will strengthen future teams representing Canada abroad.

The CAHA, which sponsors the national team, feels strongly the pros haven't done as much as they could for the nationals.

It costs $1,500 a month to feed four walruses in the aquarium at Marineland, Calif.

LARRY'S
BA SERVICE
123 Anderson St. Nelson, B.C.

Spring Tournament Tee-Off Saturday

Rossland - Trail Golf Course and the Birchbank course will host the spring championship competiton this season which will be a four ball, team handicap play. All players will keep separate cards but the net score will be the lowest on any hole made by either member of the team after handicap, if any. These calculations will be made by the committee in charge of the event. Players are to score the cards in normal manner.

Competition will tee off between 10:00 a.m. and 12:00 noon, during which time the course will be closed to all but the competitors.

Approximately 120 players are expected to take part in the event, up from the 105 participating last year. Entries will be taken Thursday and Friday if they can be worked into the draw.

Dinner will be held at the Birchbank club house on Sunday commencing approximately at 5 p.m. Smorgasborg.

Tee-off times, 1966, Saturday, June 4th — Birchbank course.

10:00 a.m.—H. Ink, J. Baines, J. Garland, G. Robertson.

10:07 a.m. — P. Hamilton, R. Trusdale, B. Evans, V. Mawdsley.

10:15 a.m. — H. Mortin, W. Heichert, G. Wanless, A. Snowball.

10:22 a.m. — R. Allerton, M. O'Donaugh, S. Mitchell, W. Harvey.

10:30 a.m. — W. Burke, C. Thomson, G. Thomson, F. Pianta.

10:37 a.m. — A. McConnel, J. Rice, J .Colbert, M. Ferro.

10:45 a.m. — H. Ginter, W. Wadell, R. Davidson, O. Johnson.

10:52 a.m. — P. McNaughton, T. Fillingham, H. Palmer, G. Freer.

11:00 a.m. — J. Biker, S. D'Archangelo, L. Piper, J. Forbes.

11:07 a.m. — G. Portman, C. Bogstie, L. Telfer, J. Kenzie.

11:15 a.m. — L. Stanwood, M. Gibson, A. Robinson, A. Cormode.

11:22 a.m. — G. Byres, A. Dahlstrom, S. Angus, P. Kendrick.

11:30 a.m. — W. Edwards, R. Helme, T. Farnsworth, R. Seaman.

11:37 a.m. — L. Soligo, J. Hackett, L. Forte, H. Bird.

11:42 a.m. — J. Berndt.

Saturday, June 4th — Upper Course.

7:45 a.m. — P. Salsiccicli, F. Shorthouse, E. Doyle, B. Robertson.

10:00 a.m. — G. Wood, Morey Johnston, D. Kendrick, D. Madge.

10:08 a.m. — E. Perkins, R. Peebles, H. Godderis, J. Bishop.

10:15 a.m. — B. Hainsworth, E. Paugh, C. Casey, Jim Scott.

10:22 a.m. — D .Comarty, L. Gould, B. Turner, K. Waite.

10:30 a.m. — T. Harrison, D. C. Clarke, J. Schrump, M. McDonagh.

10:37 a.m. — A. Lyon, C. Rommerdahl, C. Manlago, K. Cook.

10:45 a.m. — P. B. Young, J. Rothwell, A. C. Ritchie, B. Weldon.

10:52 a.m. — M. Sawyer, B. McGibney, D. Sutherland, T. Hinchcliffe.

11:00 a.m. — F. Edwards, J. Zentner, D. Guillaume, H. McCreadie.

11:07 a.m. — J. Atwell, A. Gripich, O. Stranne, A. Crichton.

11:15 a.m. — H. Setso, P. Pauluk, T. Johnston, R. Kaura.

11:22 a.m. — F. Blackwell, A. Vance, G. Pearson, B. Salmond.

11:30 a.m. — Y. Guthrie, D. Scordellaro, P. Gavrilik, J. Morris.

11:37 a.m. — D. McNaughton, J. Vanbrunt, H. Hargrave, L. Emerson.

Spnday, June 5th — Birchbank Course:

7:30 a.m. — Y. Guthie, D. Scodellaro, P. Gavrilik, J. Morris.

7:45 a.m. — P. Salsiccioli, F. Shorthouse, E. Doyle, B. Robertson.

10:00 a.m. — D. McNaughton, J. Vanbrunt, H .Hargrave, L. Emerson.

10:08 a.m. — F. Blackwell, A. Vance, G. Pearson, B. Salmond.

10:15 a.m. — H. Setso, P. Pauluk, T. Johnston, R. Kaura.

10:22 a.m. — J. Atwell, A. Gripich, O. Stranne, A. Crichton.

10:30 a.m. — F. Edwards. J. Zentner, D. Guillaume, H. McCreadie.

10:37 a.m. — M. Sawyer, B. McGibney, D. Sutherland, T. Hinchcliffe.

10:45 a.m. — P. B. Young, J. Rothwell, A. C. Ritchie, B. Wildon.

10:52 a.m. — A. Lyon, C. Romerdahl, C. Maniago, K. Cook.

11:00 a.m. — T. Harrison, D. C. Clarke, J. Schrump, M. McDonagh.

11:07 a.m. — D. Comarty, L. Gould, B. Turner, K. Waite.

11:15 a.m. — B. Hainsworth, E. Paugh, C. Casey, Jim Scott.

11:22 a.m.—E. Perkins, R. Peebles, H. Godderis, J. Bishop.

11:30 a.m. — G. Wood, Morey Johnston, D. Kendrick, D. Madge.

Sunday, June 5th, upper course:

10:00 a.m. — L. Soligo, J. Hackett, L. Forte, H. Thorpe.

10:07 a.m. — W. Edwards, R. Helme, T. Farnsworth, R. Seaman.

10:15 a.m. — G. Byres, A. Dahlstrom, S. Angus, P. Kendrick.

10:22 a.m. — L. Stanwood, M. Gibson, A. Robenson, A. Cormode.

10:30 a.m. — G. Portman, C. Bogstie, L. Telfer, J. Denzie.

10:37 a.m. — J. Biker, S. D'Archangelo, L. Piper, J. Forbes.

10:45 a.m. — P. McNaughton, T. Fillingham, H. Palmer, G. Freer.

10:52 a.m. — H. Ginter, W. Waddell, R. Davidson, O. Johnson.

11:00 a.m. — A. McConnell, J. Rice, J. Colbert, M. Ferro.

11:07 a.m. — W. Burke, C. Thomson, G. Thomson, F. Pianta.

11:15 a.m. — R. Allerton, M. O'Donaugh, S. Mitchell, W. Harvey.

11:22 a.m. — H. Morton, W. Heichert, G. Wanless, A. Smowball.

11:30 a.m. — P. Hamilton, R. Trusdale, B. Evans, V. Mawdsley.

11:37 a.m.—H. Ink, J. Baines J. Garland, G. Robertson.

Yancey Seven Under Par First Round

MEMPHIS, Tenn. (AP)—Bert Yancey of Philadelphia shot a seven-under-par 63 Thursday to take the first-round lead in the $100,000 Memphis golf tournament—and he said the putting lesson his wife gave him made the difference.

The 28 - year - old Yancey scored eight birdies and had nine one-putt greens as he tied the record at the 6,466-yard Colonial Country Club course.

Trailing Yancey by three strokes were Bob Charles of New Zealand, Dale Douglas of Lakewood, Colo., and Gene Littler of La Jola, Calif.

Next with 67s came Homero Blancas, Bob Ginsberg, Bruce Devlin, Jack Rule, Bob Goalby and Dick Lotz.

PUTTER DID IT

Yancey was hitting the ball well from tee to green, "but the big putter was the thing that did it."

"My wife gave me a putting lesson at the Colonial in Ft. Worth and I moved the putter back about 18 inches. It really helped."

His wife, Linda, 22, missed the big moment. She is at home in Philadelphia recovering from a broken foot.

Defending champion Jack Nicklaus shot a 72.

Charles, a left hander who fired a 28 on the front side here in 1964, said the course was playing short and he used a driver on only seven holes. Yancey used a driver only eight times. The course is the shortest one on the PGA circuit.

Wings Move, Fire Coaches

DETROIT (AP) — Detroit Red Wings manager-coach Sid Abel announced Thursday the shift of one of the club's farm team coaches and the firing of another.

Eddie Bush, coach of the American Hockey League's Pittsburgh Hornets, left his post to rejoin the Hamilton Red Wings, Detroit's top amateur farm club.

Vice Stasiuk was relieved of his duties after one season as head coach of the Memphis Wings in the Central Hockey League.

Bush, 48, is returning to the amateur coaching ranks at his own request, Abel said.

The Hamilton job was vacated when Rudy Pilous resigned to become general manager and coach of the new San Francisco - Oakland entry in the National Hockey League.

Stasiuk, 37, was discharged after the Memphis team failed to make the CPHL playoffs for the second year after leading the league for several weeks early in the season.

Abel said replacements for Bush and Stasiuk w ould b e named later this month.

Dodgers, Giants Set Pace; Baltimore Closes in AL

By THE ASSOCIATED PRESS

Los Angeles Dodgers, posting their second straight shutout victory over St. Louis, kept pace with San Francisco in the National League while Baltimore moved to within one game of slumping Cleveland in the American League Thursday.

Don Sutton and Ron Perranoski combined to blank the Cards 2-0 for the Dodgers' ninth victory in their last 10 games. Wes Parker and pinch hitter Al Ferrera drove in the Dodger runs with singles. Sandy Koufax shut out St. Louis 1-0 Wednesday.

The Giants, leading the NL by 2½ games over Los Angeles, scored four runs in the sixth inning and went on to defeat Atlanta 5-0 behind Bob Bolin's three-hitter.

Kansas City handed the Indians their sixth setback in the last seven games. The As won 11-4, tagging Dick Radatz, obtained from Boston earlier in the day, for five runs. Bert Campaneris paced the As attacking with four hits and two stolen bases.

Boog Powell's bases - loaded single highlighted a four - run 10th inning that enabled the Orioles to beat California 9-6. Luis Aparicio had five hits for Baltimore while Rick Reichardt drove in three runs with two singles and a double for the Angels.

YANKEES BEAT SOX

In other games, New York Yankees beat the Chicago White Sox 5-3, Detroit edged Minnesota 7-6, Washington trounced Boston 12-2, Pittsburgh downed the New York Mets 5-0, Philadelphia defeated the Chicago Cubs 5-4 and Houston whipped Cincinnati 11-4 in 12 innings.

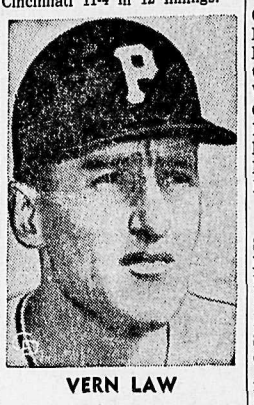

VERN LAW

Bobby Richardson's three-run double in the fourth inning and Steve Hamilton's fine relief pitching carried the Yanks to victory over the White Sox. Hamilton yielded only four hits in seven innings.

The Tigers rallied for three runs in the seventh, including the winner on third baseman Harmon Killebrew's wild throw. Killebrew and Earl Battey homered for the Twins.

The Senators, who scored four runs in the third inning, three in the fifth and five in the eighth, capitalized on the wildness of Red Sox pitchers. Dick Nen had a home run for Washington.

Vern Law pitched a three-hitter and belted a home run in posting his fourth straight shutout against the Mets over the last two seasons Willie Stargell and Donn Clendenon also connected for the Pirates.

Rich Allen led the Phils, smashing a 430-foot drive for a two-run inside-the-park homer in the seventh. Rookie Randy Hundley homered for the Cubs.

The Astros hit eight consecutive singles and erupted for eight runs in the 12th. Pinch-hitter Jim Gentile's single with the bases-loaded drove in the winning runs. Claude Raymond picked up his third victory against no losses.

American League

	W	L	Pct.	GBL
Cleveland	28	16	.636	—
Baltimore	27	17	.614	1
Detroit	25	18	.581	2½
California	23	22	.511	5½
Washington	22	24	.478	7
Chicago	20	22	.476	7
Minnesota	20	23	.465	7½
New York	19	24	.442	8½
Kansas City	17	25	.405	10
Boston	18	28	.391	11

National League

	W	L	Pct.	GBL
San Francisco	32	16	.667	—
Los Angeles	29	18	.617	2½
Pittsburgh	26	20	.565	5
Houston	27	21	.563	5
Philadelphia	25	20	.556	5½
St. Louis	20	23	.465	9½
Cincinnati	19	23	.452	10
Atlanta	20	29	.408	12½
New York	15	24	.385	12½
Chicago	13	32	.289	17½

Revise Play For WKLSL

The West Kootenay Ladies' Softball League has issued the following revised schedule for the 1966 season:

JUNE

6—Castlegar at Nelson.
7—Thrums at Hydro.
8—Hydro at Castlegar.
9—Nelson at Thrums.
13—Thrums at Nelson.
14—Castlegar at Hydro.
15—Nelson at Castlegar.
16—Hydro at Thrums.
20—Hydro at Nelson.
21—Nelson at Hydro.
22—Thrums at Castlegar.
23—Castlegar at Thrums.
27—Castlegar at Nelson.
28—Thrums at Hydro.
29—Hydro at Castlegar.
30—Nelson at Thrums.

JULY

6—Nelson at Castlegar.
11—Hydro at Nelson.
12—Nelson at Hydro.
14—Castlegar at Thrums.
18—Castlegar at Nelson.
19—Thrums at Hydro.
20—Hydro at Castlegar.
21—Nelson at Thrums.
25—Thrums at Nelson.
26—Castlegar at Hydro.
27—Nelson at Castlegar.
28—Hydro at Thrums.

AUGUST

1—Hydro at Nelson.
2—Nelson at Hydro.
3—Thrums at Castlegar.
4—Castlegar at Thrums.

Don't Approve Of Signing

NEW YORK (AP) — George Halas, owner-coach of the Chicago Bears and Vince Lombardi, coach-general manager of the Green Bay Packers, said Thursday they did not like the idea of the New York Giants signing Pete Gogolak.

Gogolak, a soccer-style place kicker, was signed by the Giants May 17 after he had played out his option with the Buffalo Bills of the American Football League.

"I didn't approve," said Halas. "I think good judgment was not used. I consider it derogatory to pro football. But that is the Giants' business."

Lombardi said, "I did not like it. But what is done is their own business. Many others did not like it either."

The signing of Gogolak touched off reaction from AFL clubs who reportedly have been going after top NFL stars. The Oakland Raiders claim to have signed Roman Gabriel, Los Angeles Rams quarterback, for 1967, but the Rams claim he signed with them.

The stories of raids prompted commissioner Pete Rozelle of the NFL to say, "there is concern in both leagues about the idea of contracting somebody for the future who, at the present time, is under contract or option. This could create chaos in pro football with a lame duck situation."

Rozelle revealed that Gogolak's contract with the Giants was official. The 10-day period in which it could be disapproved has passed.

MEN BEAT SUN

Pound for pound, the human body produces more heat than the sun.

Probable Pitchers

By THE ASSOCIATED PRESS

Probable pitchers for today's major league games, including won-loss records.

National League

Los Angeles (Drysdale 4-4) at New York (Fisher 2-5). (N)

St. Louis (Gibson 6-5) at Atlanta (Fischer 2-2). (N)

San Francisco (Sadecki 3-3) at Philadelphia (Bunning 6-1). (N)

Chicago (Ellsworth 1-7) at Cincinnati (Jay 5-2) (N)

Houston (Dierker 2-0) at Pittsburgh (Fryman 3-0). (N)

American League

New York (Downing 5-3) at Boston (Wilson 5-3). (N)

Kansas City (Hunter 4-3) at Baltimore (Palmer 4-3). (N)

Cleveland (Tiant 4-3 or Kelley 2-1) at Minnesota (Grant 4-5). (N)

Washington (McCormick 3-4) at Chicago (Howard 1-1)

Detroit (Aguirre 0-3) at California (Lopez 3-4). N(N

Reports Say Keith Davey Next CFL Commissioner

OTTAWA (CP) — Newspaper reports say Senator Keith Davey of Toronto is the choice for commissioner of the Canadian Football League to succeed Sydney Halter of Winnipeg.

Senator Davey, at 40 the youngest member of the Senate, held the position of national organizer of the Liberal Party from May, 1961, until early this year. He was appointed to the Senate in February.

He said then in a newspaper interview he intended to work at another job besides that of senator and was weighing offers, mainly in the communications business. Before moving into his post with the Liberal party, Senator Davey was an advertising salesman for Toronto radio station CKFH.

Senator Davey is reported to have bought a home in Toronto. This would fit in with the plans of the nine CFL club owners, who reportedly were not entirely happy about commissioner Halter living in Winnipeg, away from the CFL's important promotional contacts.

The newspaper stories suggest he will be given a two-year contract with a salary "in the neighborhood of $25,000 annually."

He would be permitted to remain in the Senate—where he draws a salary of $15,000 a year —but would be asked by the CFL to curtail his Liberal party activities.

In Montreal, CFL president Ted Workman said Thursday he has no comment on the reports.

Mr. Workman said the most likely place for the name of the new commissioner to be announced is Winnipeg where the CFL's semi-annual meeting will be held later this month.

A four-man selection committee has been trying to come up with a successor to Mr. Halter for several months. Scores of applications were received.

CUT FOR MORE MONEY WITH NEW HOMELITE XL-700

MARKIN EQUIPMENT LTD.
432 Stanley St. Nelson Phone 352-5225
ARROW PARK GARAGE
Arrow Park, B.C.
NEEDLES ESSO SERVICE
Needles, B.C.

LI'L ABNER

DONALD DUCK

B. BRADFORD

ARCHIE

JULIET JONES

BLONDIE

BUZ SAWYER

B. BAILEY

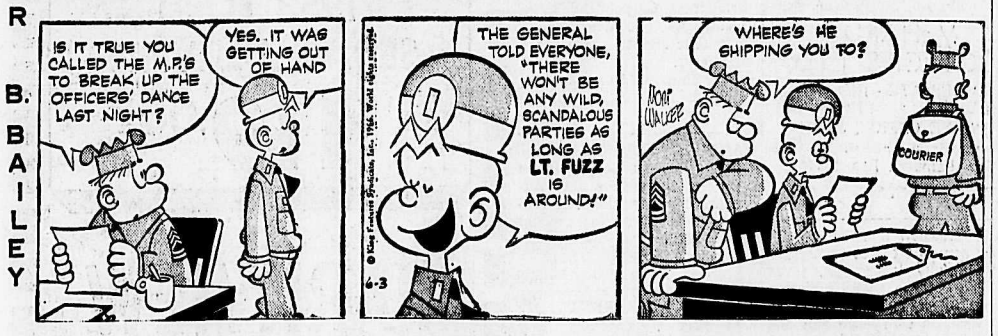

JIGGS

END OLD SEPARATION

CAMBRIDGE, England (CP) Women have broken down one of Cambridge University's barriers after 500 years. Girl students have won the right to dine in Hall with students of Jesus College, where no woman has crossed the threshold since nuns studied there in the 15th century.

PLAN DOGGY ENSEMBLE

LONDON (CP)—Hairdressers meeting for their annual conference were advised by a delegate to offer poodle trimming as an added attraction for wealthy customers. Hairdressing Guild President Sidney Henson told members, "Client and poodle could be tinted and trimmed to match."

ON THE AIR

PACIFIC DAYLIGHT TIME
CKLN PROGRAMS
1390 ON THE DIAL — 96 MC CABLE FM

FRIDAY, JUNE 3, 1966

5:58—Sign On
6:00—News and Reports
6:10—The Morning Program
6:40—Farm Fare
6:45—Chapel in the Sky
7:00—News
7:05—Wake Up Time
7:25—Sports News
7:30—News
7:35—Wake Up Time
8:00—News
8:10—Sports News
8:15—Wake Up Time
8:30—Preview Commentary
8:35—Opening Markets
8:40—Wake Up Time
9:00—News
9:10—Roads and Weather
9:15—Open Line
9:59—DOOTS
10:00—News
10:05—Memory Lane
10:55—Assignment
11:00—News
11:05—Morning Melodies
11:40—The Archers
11:55—Assignment
12:00—Tunes for Noon
12:15—Sports News
12:25—News and Road Report
12:30—B. C. Farm Broadcast
1:00—John Drainie
1:15—Gordie Tapp Show
1:45—Sacred Heart Program
2:00—Music
2:30—News
2:33—Trans-Canada Matinee
3:30—Off the Record
3:55—Assignment
4:00—News
4:10—Sports News
4:15—Pops Parade
4:55—Assignment
5:00—Weather and News
5:05—Bill Good, Sports
5:10—Ted Reynolds, Sports
5:15—News
5:20—Rolling Home
5:35—Business Barometer
5:40—News
5:45—Closing Markets
5:50—Strikes and Spares
5:55—Music
6:00—News
6:01—Countrytime
7:00—News
7:15—Chapel in the Sky
7:30—Winnipeg Pops
8:00—News
8:03—The Human Condition
10:00—News
10:15—Topic for Tonight
10:30—Friday Frolic
12:00—News

CBC PROGRAMS

FRIDAY, JUNE 3, 1966

6:00—News
6:10—AM Show and Newscasts
7:45—Morning Devotional
7:57—A.M. Show and Newscasts
8:35—The Max Ferguson Show
9:00—News and Report
9:10—Pacific Express
9:44—Playroom
9:59—D.O.O.T.S.
10:00—News
10:03—Along the Way
10:55—Assignment
11:00—News
11:03—Along the Way
11:40—The Archers
11:55—Assignment
12:00—Along the Way
12:15—News and Weather
12:30—B.C. Farm Broadcast
1:00—John Drainie Tells a Story
1:15—Gordie Tapp Show
1:45—Program Resume
2:00—Musical Program
2:30—News
2:33—Trans-Canada Matinee
3:30—Off the Record
3:55—Assignment
4:00—News
4:03—Canadian Roundup
5:10—Off the Record
4:55—Assignment
5:00—News
5:05—Sports Desk
5:10—Spotlight on Sports
5:20—Jazz 'n' Things
5:30—News
5:40—On Parliament Hill
5:45—Jazz 'n' Things
6:00—News
6:15—Today's Editorial and World Church News
6:30—An Evening Concert
7:00—News
7:03—Children's Stories
7:30—Winnipeg Pops Concert
8:00—News
8:03—The Human Condition
10:15—News
10:30—Arranger's Workshop
11:00—Hot Air
12:00—News
12:03—Land, Marine Weather
12:08—Midnight Jamboree

SATURDAY, JUNE 4, 1966

6:00—News and Reports
6:10—AM Music and News Show
9:00—News and Report
9:10—Interlude
9:15—Saturday AM
9:59—DOOTS
10:00—News
10:03—Court of Opinion
10:30—Top Team
11:00—News
11:03—Action Sc
11:30—Stamp Club
12:00—News
12:10—Agenda
12:30—Summer Sports
3:00—News
3:05—Canadian Carousel
3:30—Opera Time
5:00—News
5:05—Pacific Sports Final
6:00—News
6:10—In Canada This Week
6:30—Critics at Large
7:00—News
7:05—Metronome
7:30—Pratley at the Movies
8:00—News
8:05—Now I Ask You
8:30—Saturday Evening
10:00—News
10:10—Jazz Canadiana
11:00—News
11:03—Carse Snedden Quintet
11:30—Dance Date
12:00—News
12:03—Land,Marine Weather
12:08—Midnight Jamboree

TELEVISION FOR TODAY

PACIFIC DAYLIGHT TIME
*—Live Program (C)—Color Program

KREM-TV — Channel 2

5:00—Cap'n Cy (Cont'd)
5:30—Highway Patrol
6:00—Littlest Hobo
6:30—Channel 2 Reports
7:30—Flintstones* (C)
8:00—Tammy* (C)
8:30—Addams Family*
9:00—Honey West*
9:30—Farmer's Daughter* (C)
10:00—Court Martial*
11:00—Nightbeat
11:30—"Who Done It"

KXLY-TV — Channel 4

7:00—Gomer Pyle, USMC*
7:30—Wild Wild West*
8:30—Hogan's Heroes* (C)
9:00—Friday Premiere Theatre
11:00—11 o'Clock News
11:30—Chiller Theatre

KHQ-TV — Channel 6

7:00—Travelling in America (C)
7:30—Camp Runamuck* (C)
8:00—Hank* (C)
8:30—London Palladium Show Kate Smith* (C)
9:30—Mr. Roberts* (C)
10:00—Man From UNCLE* (C)
11:00—News and Weather
11:30—Tonight With Carson* (C)

CBC-TV — Nelson, Channel 9; Trail, Channel 11, Castlegar, Channel 3; Cranbrook, Channel 10

10:00—B.C. Regional School Telecast
10:30—Friendly Giant
10:45—Chez Helene
11:00—Butternut Square
11:20—Across Canada
11:50—News
12:00—Bachelor Father
12:30—Search for Tomorrow
12:45—Guiding Light
1:00—Girl Talk
1:30—As the World Turns
2:00—Password
2:30—Expo Today
2:45—About Town
3:00—To Tell the Truth
3:30—Take Thirty
4:00—World in Contrast
4:30—Razzle Dazzle
5:00—Flipper
5:30—Music Hop
6:00—Film: "rent's Last Case"
7:30—Sportsview
8:00—Get Smart
8:30—Tommy Hunter Show
9:00—Film: "The Long, the Short and the Tall"
11:00—News
11:15—Viewpoint

CJLR-TV — Channel 7, Lethbridge
MOUNTAIN STANDARD TIME

SATURDAY

11:00—CBC Sports Presents Major League Baseball: Los Angeles at New York
1:30—Wrestling
2:00—CBC Sports Presents: Belmont Stakes
2:30—CBC Sports Presents: Championship Series
3:30—TBA
4:00—TBA
5:00—TBA
5:30—Bugs Bunny
6:01—Life and the Land
6:30—Stu Davis Show
6:45—Davy and Goliath
7:00—Charlie Brown Baseball
7:30—London Calling
8:00—BA Musical Showcase
8:30—Great Movies: "Pocketful of Miracles"
10:30—The Juliette Show
11:00—CBC News
11:10—Final Edition
11:15—Studio Seven: "Ice Cold in Alex"

(Programs subject to change by stations without notice.)

HELP WANTED MALE

OPPORTUNITY

Manager trainee required for rapidly expanding Credit Union. The position offers an attractive opportunity for advancement with a good starting salary plus fringe benefits. Duties will consist of serving the Public, bookkeeping and work in credit granting leading to the position of Assistant Manager. Applicants must be bondable and between the ages of 25 and 40. All applications will be considered and treated in strict confidence. Apply in writing stating age, experience and marital status to the Warfield Credit Union, 890 Schofield Highway, Trail, B.C.
—122-h

NEWSPAPER APPRENTICE REQUIRED
Opening for an apprentice in the Composing Room of the Nelson Daily News. Must have Grade 12 education. Apply to Production Manager, Nelson Daily News, for interview.
— 123-tfn

APPLICATIONS IN WRITING will be received by the Nelson Civic Centre Commission, 719 Vernon St., no later than June 10th, 1966, for the position of ice-man - janitor. Applicants should state age and previous experience. —128-129

HELP WANTED

WANTED — SWIMMING INstructor-attendant for months of July and August. Swimming instructor's certificate desirable. Wages: $350 per month. Applications stating qualifications and age to be in the hands of the undersigned by June 15th, 1966. — Fernie Recreation Commission, Box 190, Fernie, B.C. —128-129

COMPANION FOR ELDERLY lady. Board, room and remuneration. Phone 352-7162.
—128-tfn

WANTED: EXPERIENCED hairdresser. Write Box 1095, Creston, B.C. —128-133

HELP WANTED—MALE

MAINTENANCE MAN - JANItor required for schools at Nakusp. Preference will be given to applicants with a class "A" chauffeur's licence or with building trades experience. Group life insurance, medical and pension plan. Salary range $390-$430 per month. Apply in writing before June 14, 1966, to the Secretary - Treasurer, School District No. 10 (Arrow Lakes), Box 340, Nakusp, B.C.
—129-132

OPERATING INTERIOR MILL requires immediate flotation and ball mill operators. Centrally located, close to schools and recreational area. Apply to Box 849, Rossland, B.C., or phone collect, 362-7374.—129-131

BOATS AND ENGINES

14' RUNABOUT WITH 35-H.P. Johnson electric start, controls, trailer and water skis. Complete outfit selling for under $700. Contact R. Turner, House No. 9, Remac, B.C.
—129-134

LARGEST TRADE-IN ALLOWance for your used motor on a new 1966 Chrysler outboard. Motorcycle Centre, 902 Front Street, phone 352-2454.—129-154

Newspaper Advertising Pays Over and Over

BIRTHS

POPOW—To Mrs. Popow of Vancouver, and the late Mr. Michael Leonard Popow of Nelson, at St. Mary's Hospital, New Westminster, June 1st, 1966, a daughter. —129-129

HELP WANTED—FEMALE

JONELLA CLEANERS REquire the services of pressers, silk and wool. Experience preferable but not essential. Apply in person please. Jonella Cleaners, 517 Victoria St., Nelson, B.C. —124-130

GIRL 21 OR OVER TO OPERate barbecue in hotel. No experience necessary. Apply Queens Hotel, 621 Baker St.
—128-133

APPLY IN PERSON, OVER 20 years. No phone call. Empire Dry Cleaners, 321 Baker St.
—125-tfn

MAID WANTED FOR MOTEL. Apply in person at Lakeside Bungalow Court. —127-130

2 USHERETTES. APPLY CIVIC Theatre, evenings. —128-tfn

SITUATIONS WANTED

DANCE BAND AVAILABLE for dances, cabaret, parties, weddings, etc. Will go anywhere. For bookings, phone 352-6797, Blue Velvets.
—125-136

WALL TO WALL CARPETS, rugs and upholstery cleaned expertly in your home. 20% off for one month. Ph. 352-5909.
126-151

RAYMOND DEE — PAINTING and house repairs; also wallpapering. Ph. 352-6735 after 5.
—115-tfn

PIANO TUNING AND REPAIR. G. Stenberg, phone 352-6892.
—120-145

GARDENS TILLED & CLEANed up. Ph. 352-7774. —103-tfn

LOST AND FOUND

LOST, AT LAKESIDE PARK, Sunday, a transistor radio. Reward. Ph. 352-6423 after 3:30.
—126-131

LOST — GIRL'S GLASSES pale pink colored rims. Please Phone 352-6439. —127-132

LOST — BROWN WALLET ON Baker St. Contains money and driver's licence. Phone 352-7426 collect. —129-129

FOUND — KEYS, IN VICINITY of Falls St. Gas cap key 8A-50. Phone 352-6457. —129-129

LOST: TAN TACKLE BOX AT 17 mile. Would finder please phone 352-6245 collect. —128-130

DAILY CROSSWORD

ACROSS
1. Fashion
5. Slipped
9. Ethical
10. Corn breads
12. Went astray
13. Beginning
14. Moslem title
15. Garden
16. Chief chef
17. Neighbor of Tex.
18. Rotate
20. B-52, for one
21. Woodcock's relatives
23. Manufactured
24. Fought
26. Gravel
28. Tankers from Texas
31. Possesses
32. Allen of the Alley
33. Exclamation
34. King of Bashan
35. Josh
36. African worm
37. Flies aloft
39. Impress
41. No. Afr. capital
42. Dike
43. Like Alice of drama
44. Lunar or Leap

DOWN
1. Breed of trotting horses
2. Odd: Scot.
3. Do: Scot.
4. Old times
5. Ladle
6. Solitary
7. Those elected
8. Considers
9. Breakfast, lunch and dinner
11. One of 50
15. Past events
18. Small quarrel
19. Term of endearment
20. Green stone
22. Wading bird
23. Join
25. Falsehood
26. Phantom
27. Kind of stew
29. Lodger
30. Form
32. Finical
35. Broad smile
36. Volcanic rock
38. Blackbird
39. Cunning
40. Golf mound

CENT SPAR
SHRED PARED
PORE DUSTER
AI HURTLO
SCHOOL OVEN
MEASLY RIDE
STY HAL
FATE SELLER
OPEN CREATE
CP SCAR HA
ALBION SAND
LEAVE FINIS
SHED ERIC

Yesterday's Answer

DAILY CRYPTOQUOTE — Here's how to work it:
A X Y D L B A A X B
is L O N G F E L L O W

One letter simply stands for another. In this sample A is used for the three L's, X for the two O's, etc. Single letters, apostrophies, the length and formation of the words are all hints. Each day the code letters are different.

A Cryptogram Quotation

MWW YKLFAE MHT YVOIKTR BLYK STWMFIKVWN, DVHF VG YKT ETIHTY EVOW'E SLEYHOEY.—KVVR

Yesterday's Cryptoquote: TALK TO EVERY WOMAN AS IF YOU LOVED HER, AND TO EVERY MAN AS IF HE BORED YOU.—WILDE

(© 1966, King Features Syndicate, Inc.)

PUBLIC NOTICES

Department of Lands, Forests, and Water Resources

TIMBER SALE X93193

Sealed tenders will be received by the District Forester at Nelson, B.C., not later than 11:00 A.M. on the 11th day of July, 1966 for the purchase of License X93193, to cut 4,810,000 cubic feet of: Balsam, Spruce, Hemlock, Cedar, Larch, Fir, Lodgepole Pine, White Pine and trees of other species on an area situated: Houghton Creek, Kootenay Land District.

Fifteen (15) years will be allowed for removal of timber.

As this area is within the Lardeau P.S.Y.U, which is fully committed, this sale will be awarded under the provision of Section 17 (1a) of the "Forest Act" which gives the timber sale applicant certain privileges.

Further particulars can be obtained from the Forest Ranger, Kaslo, B.C., from the District Forester, Nelson, B.C., or from the Deputy Minister of Forests, Victoria, B.C.
—111-h

TAKE NOTICE that written bids will be received up to July 8, 1966, by the Administratrix of the Estate of Oscar Ludwig Anderson for the sale of the following properties at South Slocan, B.C.:

Block "A" of Lot 303, Plan 872 save and except Parcel No. 1 (Ref. Plan 13446-D);
Lot 4 in Block "B" of Lot 303, Plan 1437, save and except thereout Parcel "A" (Ref. Plan 13446-D);
That part of Lot 303, as shown colored red on Reference Plan 45320-I.

Terms of sale are cash and will be to highest bidder.

Bids will be received only on the three properties as a whole.

Title to be delivered on completion of administration of estate.

Address bids to:
Mrs. Ruth O'Genski,
Administratrix,
c/o Enderton & van der Horst,
609 Baker Street, Nelson, B.C.
—129-134

Department of Lands, Forests, and Water Resources

TIMBER SALE X95666

Sealed tenders will be received by the District Forester at Nelson, B.C., not later than 11:00 a.m. on the 24th day of June, 1966, for the purchase of Licence X95666, to cut 165,000 cubic feet of Cedar, Fir, Hemlock, Spruce, White Pine, Balsam, other species, on an area situated Benton Creek, Kootenay District.

Three (3) years will be allowed for removal of timber.

As this area is within the Salmo P.S.Y.U., which is fully committed, this sale will be awarded under the provisions of section 17 (1a) of the Forest Act, which gives the timber-sale applicant certain privileges.

Further particulars may be obtained from the District Forester, Nelson, B.C., or the Forest Ranger, Salmo, B.C. —129-129

NOTICE OF APPLICATION FOR CHANGE OF NAME

NOTICE is hereby given that an application will be made to the Director of Vital Statistics for a change of name, pursuant to the provisions of the "Change of Name Act," by me: Peter J. Berisoff of R.R. No. 1 in Nelson, in the Province of British Columbia, as follows:

To change my name from Peter J. Berisoff to Peter James Milton.

My wife's name from Helen Milton to Helen Milton.

Dated this 7th day of April, A.D. 1966.

Peter J. Berisoff.
—129-129

TRAILERS MOBILE HOMES

ARE YOU LOOKING FOR IMMEDIATE HOUSING?

Come in and see our large selection of SAFEWAY and GENERAL MOBILE HOMES

CRANBROOK TRAILERS LTD.

Box 1458 Phone 365-5047
Columbia Avenue
CASTLEGAR, B.C.

Your authorized SAFEWAY and GENERAL dealer for the East and West Kootenays.

WALT HILL and DENNIS STARNER
—121-tfn

1961 SHASTA 16' TRAILER with heater. Sleeps 6. Phone 368-6686 or may be seen at 3551 Highway Drive, Trail.
—128-130

FOR SALE—1965 10'x55' 3-BEDroom Sierra Kit house-trailer, $6500. Phone 441, Duncan Lake. Apply No. 1, Mt. Willet Trailer Park. —123-148

HOME-MADE CAMPING trailer. Phone 352-7494.
—128-130

PERSONAL

A DRINKING PROBLEM? WE care. A.A. meets Friday night. Ph. 352-7870 and 352-3783
—102-tfn

MACHINERY

BEST BUYS

LOADERS
BACKHOES

1—420C John Deere Loader $1800
1—420C John Deere Loader $2700
1—440C John Deere Loader $3500
With Backhoe add $1100
1—440C with dozer and winch $3500
1—1010C John Deere Loader $6500
With Backhoe add $1600
1—1010C John Deere Loader $6800
With Backhoe add $1600
1—Oliver Wheel Tractor with Blade and heavy duty Ottawa Backhoe. Only $1200
1—Henry Backhoe to fit on any machine. Only ..... $ 600
1—TD9 with Dozer, Winch $3500
1—D7 Cat. with Dozer and Winch. New tracks, rollers. All Reconditioned. .. $12,000
1—1010C John Deere with Dozer and Winch. Very Good. $6200
1—420 John Deere Farm Tractor. Like new. $1300
1—Model L John Deere with Plow, Disc and Harrows. A-1. ..... $ 375

MAC'S WELDING & EQUIPMENT CO.
514 Railway St. Ph. 352-5301

121-tfn

DEUTZ MODEL F 2L-812 PORTable Diesel Power Plant 12 K.V.A. fully automatic, push button start. Used only 6 months. Like new. $2600.00. For further information contact J. W. E. Alexander, Lardeau, B.C. Phone Duncan Lake 721 or Nelson Farmers Supply, Nelson, B.C. Phone 352-5375. —58-h

VALLEY AUTOMOTIVE LTD. Massey-Ferguson, New Holland new and used farm equipment. Parts, sales and service. Phone 356-2254, Creston, B.C. —223-tfn

FOR SALE—FORD FERGUSON tractor with 3-point hitch, hydraulic dual transmission. — Also 2-bottom Ferguson plows. Phone 356-2948 in Creston. —129-131

NEW AND USED 3-PHASE motors. All sizes. — Coleman Electric. Ph. 352-8175, Nelson. —46-tfn

2 COMPLETELY EQUIPPED logging trucks. Apply Box 366, Nelson Daily News. —126-137

ROOM AND BOARD

WANTED, BY 1 GENTLEMAN. Close to town. Phone days, 352-5321, evenings, room 202, Peebles Motor Inn. —126-tfn

ROOM AND BOARD FOR 1 OR 2 men. Phone 352-5769.—124-129

FOR SALE MISCELLANEOUS

NELSON READY-MIX CONCRETE LTD.

- Concrete For All Types of Construction
- Sand
- Crushed Rock
- Fill
- Roof Gravel
- New 2 yd. Loader and 10 yd. Dump Trucks For Rent.

Portable Crushing Plant, Loaders and Trucks For Rent or Contract
PHONE 352-3828

—123-H

NEW ! ! ! COTTAGE TOILET. Destrol Hygienic System is very simple to install, no water, sewage or electric bills. No freezing problems or unpleasant odors. Phone 226-7221. Valley Comfort, Appledale. —123-148

FOR SALE — 1 CUSTOM CAR radio for 1958 Plymouth, two speakers, $30; $200 - 1 year old GE wringer type washing machine, large size tub with automatic water pump; has hardly been used; $75. Ph. 352-3379. —124-129

TIME PIECE FROM THE turn of the century, solid gold casing. Real collector's item in excellent condition. Also genuine amber necklace. Interested please write Box 367, Nelson Daily News. —128-129

SIDES OF GRAIN-FED BEEF, 49c, cut and wrapped. Sides of pork, 43c; sides of pork, cut and wrapped, 47c. Newdan Farm, Creston. Phone 356-9901 or 356-9769. —125-tfn

8-FT. MEAT SERVICE COUNter, soft ice cream machine, 6-ft. open freezer, and counters and other equipment. — Phone Salmo after 4:30 p.m., 357-9724. —126-131

USED 30" RANGES, REFRIGerators and wringer washers. Call Nelson Electric Co. Ltd., 574 Baker St., Nelson, B.C. —127-tfn

1 BEATTY AUTOMATIC washing machine. 1 single bed. Can be seen at 320 Third Street, Nelson, between 9 a.m.-1 p.m. —126-130

AUTOMATIC COAL STOKER and furnace, complete. Good working order. $125. Phone Carl Smith, 352-8288 days; 352-3639 evenings. —128-130

AUTOMOTIVE STOCK — OVER $375 (wholesale). Offers? Oil seals, condensers, wheel cyl. kits, etc. 816 Mill Street. —129-134

FURNITURE, DISHES AND garden tools on Saturday, June 4th, from 10 a.m. at 1303 Hall Mines Road. Ph. 352-5280. —128-130

8' CAB-OVER CAMPER FULLY equipped. Phone 352-2744. —129-131

BUSINESS & PROFESSIONAL DIRECTORY

A handy alphabetical guide to goods and services available in Nelson.

Automobile Dealers

BILLS' MOTOR-IN LTD. (Studebaker Sales) 213 Baker St. Phone 352-3231 —tfn

PARKVIEW MOTORS LTD. (Rambler — Volkswagen) 323 Nelson Ave. Phone 352-5355 —tfn

SHIELDS PONTIAC-BUICK Ltd. Complete Automobile Service 701 Baker St. Phone 352-3505 —10-tfn

Building Supplies

BEE BUILDING SUPPLY LTD. Everything in waterproof plywood. 301 Baker St. Phone 352-3135 —tfn

BURNS LUMBER CO. LTD. 602 Baker St. Phone 352-6661 —tfn

COLUMBIA TRADING CO. 609 Ward St. Phone 352-5571 1 Block South of Woolworth's —tfn

Contractors

Laszlo Huszak, General Masonry Stone · Brick · Cement · Stucco Plastering 1323 Falls St. Phone 352-7692 —239-tfn

KOOTENAY WELL DRILLING Residential - Commercial Phone 426-4160 — Box 402 Cranbrook, B.C. —113-138

ART RAVESTEIN Renovations, Cement Work and General Carpentry Phone 352-7433 —tfn

Excavating

Trenching, Excavating. Hourly or Contract. Ph. 352-3919, Nelson. —127-152

Garages

Upper Fairview Motors Ltd. Cor. 7th at Davies Ph. 352-2525 Transistorized Ignition —tfn

Photo Copying

POWELL ENGRAVING 460 Ward St. Nelson, B.C. Phone 352-7521 Contracts - Birth Certificates Legal Documents Important Papers tfn

Printing

NELSON DAILY NEWS Printers - Lithographers Color Printing Phone 352-3552 —111-tfn

Radio and TV Service

VIDEO ELECTRONICS 405 Hall St. — Phone 352-3355 —tfn

Refrigeration

Refrigeration Sales and Service CARLSON EQUIPMENT 803 Anderson St. Ph. 352-5455 —186-tfn

Sporting Goods

Fred Whiteley's Sport Shop 488 Baker St. Phone 352-7741 —tfn

Topsoil

Larry's Topsoil, Sand and Gravel Ph. 352-2355 Days 352-7576 eves —tfn

Vacuum Cleaners

ELECTROLUX Sales & Service 711 Innes St. Ph. 352-7341 —77-tfn

FOR SALE MISCELLANEOUS (Continued)

PLASTIC PIPE — LOWEST Prices. Mac's Welding and Equipment Co. Ltd., 514 Railway Street, Nelson, B.C. —149-tfn

23 CUBIC FOOT GENERAL Electric freezer; 1/3 hp. heavy duty compressor. Only $259.95. Nelson Electric Co. Ltd., Nelson, B.C. —127-tfn

SMALL KELVINATOR FRIDGE $75 and G.E. apartment sized stove $75. Phone 352-5104 Sun., Monday, all day, week days after 6 p.m. —129-134

FURNITURE, RUGS, BABY effects, oil heater, 10, 13 gal. drums, misc. 816 Mill St. —129-134

FOR SALE—1 DIESEL LIGHTing plant, 3 KVA generator. — Apply Abey's Ranch, Lardeau. —128-130

DOUBLE KITCHEN SINK, taps, Bathroom basin, taps. Wicker planter. Ph. 352-7494. —128-130

COMBINATION FRIDGE, stove and sink. Ideal for rumpus room. Ph. 352-7345 after 6 p.m. —127-132

ALUMINUM ROOFING, doors, windows, Shiplap, 2x4, 2x6, 2x10, 8x8. Ph. 352-7774. —122-tfn

APPLES $1.00, $1.50 PER BOX. Peter Evdokimoff, Robson. —88-tfn

4 BURNER ELECTRIC STOVE also 1 pair baseball shoes size 6. Phone 352-2635. 124-129

LARGE COMMERCIAL COOLer, counter and stools. Phone 352-6245. —128-130

FOR SALE OR RENT — SIZE 10 - 11 silk organza wedding gown. Ph. 352-3976. —127-132

RENTALS

MODERN 2 - BDRM. HOUSE, lake frontage, North Shore. Reliable tenants; couple preferred. Rent, $100 per month. Phone 352-5779. —129-140

SMALL COUNTRY COTTAGE. Living room, bedroom, kitchenette, bath. Fully modern. — Phone evenings, 352-3209. —124-tfn

QUIET, SELF-CONTAINED 3-room furnished apartment. Not suitable for children. — Tremain's, 1103 Hall Mines Road. —124-129

FOR RENT—2-BDRM. APARTment. Heated, air conditioned. 857 Baker. Apply 414 Fifth St., Phone 352-7665. —93-h

CLEAN PRIVATE BEDROOM for gentleman. Near Legion. $25 a month. Phone 352-5030 after 6. —125-tfn

SUITE OF OFFICES WITH A walk-in vault, at 459 Baker St. Alterations to suit tenant. — Phone 352-5561. —9-tfn

HOUSEKEEPING ROOMS AND suites. Dishes, linen supplied, parking. 171 Baker Street. —208-tfn

2 BEDROOM FULLY FURNISHed apartment. Immediate occupancy. Phone 352-6432 from 9-5:30. —122-tfn

COMFORTABLE BEDROOM — Use of kitchen. $22 a month. Phone 352-6947. —124-129

3 - ROOM APARTMENT WITH fridge and stove. Private entrance. Phone 352-2422.—124-tfn

2-RM. APT., FURN.; ALSO 1 large suite, furn. Phone 352-2015, days. —118-tfn

OFFICE SPACE AVAILABLE for rent. W. Kalyniuk Agencies —206-tfn

SLEEPING ROOM, FAIRVIEW district. Phone 352-2630 after 5 p.m. —127-132

PLEASANTLY SITUATED 3-room apartment. Ph. 352-6003. —126-131

FURN. HSKPG. RM., K. AND B. Baker St. Ph. 352-7774. —125-130

HALDANE APTS. — NO PETS or children. Ph. 352-6721. —137-tfn

FURNISHED 3-ROOM SUITE for rent. 307 Silica St. or phone 352-3488. —128-130

3-RM. FLAT WITH BATH. FURnished. North Shore. Phone 352-7493. —126-131

3-BDRM. HOUSE FOR RENT or sale. Ph. 352-6053.—109-tfn

CENTRAL APT. FOR SINGLE lady. Phone 352-3830. —116-tfn

LIVESTOCK, POULTRY AND FARM SUPPLIES

PALOMINO MARE WITH APpaloosa foal at foot. Sire registered Appaloosa. Mare trained for roping and jumping. Excellent brood mare. — Pine Springs, near Salmo. Phone 357-9660, evenings. —126-137

FOR SALE—SADDLE HORSES. Welsh ponies, Shetland ponies and burros. — Apply Abey's Ranch, Lardeau. —128-130

ARTIFICIAL BREEDING dairy and beef cattle. Phone 352-6874. J. DeJong, Nelson. —99-tfn

MILKING COW FOR SALE — Phone 359-7772, South Slocan. —129-130

2 COWS, HEAVY MILKERS. 3 calves, 2½ months old. Phone 365-6978. —125-130

FOR SALE — SHETLAND pony, white tail, mane. Box 10, Crawford Bay. —125-136

NOW TAKING ORDERS FOR day-old chicks; ready-to-lay pullets. Phone 352-3808.—56-tfn

PROPERTY, HOUSES, FARMS, ETC., FOR SALE

PRICED RIGHT PROPERTIES ARE SELLING FAST

For service and information list with Nelson's only Office Specializing in Real Estate. We Appraise — We Trade

"REAL ESTATE IS OUR ONLY BUSINESS"

THREE NEW ENGINEERED HOMES Available for your inspection — all have 3 B.R.'s, Jordan's carpets, view windows, Hi-style doors, built-in range. Full basements — above ground windows, gas heat. If you have an equity of $4000 or more in your present home it may be possible for you to move in to a NEW HOME TODAY !

CARBONATE STREET
Close in, Three Bedroom home with L.R., D.R., modern kitchen, utility room with toilet on main floor. B.R.'s and full bathroom upstairs. Full basement, gas furnace. ONLY **$6900**
With $1500 down, balance $73.36 per month incl. 7% interest.

ROSEMONT
Vancouver Street
1¼ storey frame dwelling on six lots, lawns, garden, fruit trees. L.R., D.R., excellent cupboards in kitchen. 2. B.R.'s up — 1 down. Full basement, oil furnace. **$7900**
Price .....
With $1900 down, balance $73.27 per month incl. interest at 6½%.

UPPER FAIRVIEW
(Immediate Occupancy)
Comfortable 2 bedroom bungalow on quiet corner lot. 5 rooms — extra finished room in basement. Oil furnace. Attached carport, sundeck. Price **$9500**
With $2000 down, balance $88.59 per month including interest.

UPHILL DISTRICT
(Corner Location)
1½ storey dwelling — 3 bedrooms. Large living room, modern kitchen - dinette area. Full basement, wired for washer and dryer. Gas furnace. Garage. Terms. **$10,900**

NEW LISTING
BEAUTIFUL BUNGALOW
Living room, kitchen - family room, 3 bedrooms. Corner 61' lot uphill. Full basement, complete laundry facilities, roughed-in for extra bathroom, space for rumpus room, gas furnace. Price **$19,500**
with $4700 down. C.M.H.C. 6¼% mortgage.

YOUR CHOICE OF FOUR NORTH SHORE PROPERTIES

1. JOHNSTONE ROAD — 1 mile West of bridge. 225' lakeshore property. Large L.R., fireplace, 3 B.R.'s up need finishing. Terms. **$8500**
K.M.L.S. .....

2. NEAR BALFOUR — Large Bungalow Style Dwelling on level lot 100' x 300', lawns, garden, easement to lake frontage. Living room with fireplace, wall to wall carpet, sunroom, dining room. 2 bedrooms. **$10,500**
Price .....
With $3800 down.

3. SIX MILE — Nearly an acre of parklike land with creek running through property. Five rooms, 2-3 bedrooms, propane gas heaters. Patio under main roof. Carport and workshop. Water $2 per year. **$11,500**
Price .....
With $2500 down and balance $92.08 per month.

4. NEW ULTRA - MODERN DWELLING — only 2 miles East of Nelson — 1245 sq. ft.—located on 15.19 acres land — 322' beach frontage. Attractive panelled living room, beamed ceiling, fireplace, dining room — built-in china cabinet. Delightful ktchen—corner double sink, view windows. Central hall to 3 bedrooms. Enclosed patio over garage. Electric heat with individual thermostats. Terms. **$28,500**
K.M.L.S. .....

BUILDING LOTS
We have a good selection of lots both in Nelson and Blaylock Subdivision.

T. D. Rosling & Son Ltd.

548 Ward St. Ph. 352-3581

Salesmen:
DON ROSLING
Res. Phone 352-2698
PHYLLIS TURNER
Res. Phone 352-5694

—129-129

COMPARE SIZE AND QUALITY. Brand new Quality Built 3-B.R. bungalow on 75' x 120' landscaped lot; 1188 sq. ft. of living comfort. Spacious L.R. and D.R. with picture windows; bright compact kitchen finished in natural woods. Full basement has extra B.R., 12' x 11'. Gas HA furnace. Wired for W/D. Sale price, $18,200. ($5000 down.) — RHC Realty Ltd., Phone 352-7252. —128-133

PROPERTY, HOUSES, FARMS, ETC., FOR SALE (Continued)

RHC
REALTY CO., LTD.
Phone 352-7252
PHIL ROBINSON
Res. 352-2304
GORDON BURGESS
Res. 352-6887

KITCHEN DELIGHT
Four BR home: bright combination LR and DR, oak floors; dream of a kitchen; colored plumbing; sundeck. Full basement; gas furnace. Corner location. **$11,500**
($2500 down)

COMPARE SIZE and QUALITY
Brand new Quality Built 3 B.R. bungalow on 75 x 120 landscaped lot; 1188 sq. ft. of living comfort. Spacious L.R. and D.R. with picture windows; bright compact kitchen finished in natural woods. Full basement has extra B.R. 12 x 11. Gas H.A. furnace. Wired for W/D. Sale Price **$18,200**
($5000 down)

ROSEMONT ACTION PRICED
3 B.R. home, quiet location. Large L.R., kitchen with dining area; glassed-in sleeping porch. Full basement; oil furnace. Garage. Landscaped and fenced. Terms. **$9500**

CLOSE TO SCHOOLS
Attractive 4 B.R. family home in ideal central location. Large L.R. and D.R. with wall-to-wall carpeting; modern kitchen with eating area. Full basement; gas furnace. Good ment; gas furnace. Good garage. Landscaped and fenced. **$13,900**
($3200 will handle)

SMALL DUPLEX
($500 DOWN)
Owner's suite consists of L.R., kitchen and 3 BRs. Upstairs suite consists of large kitchen, BR and bathroom; rent $40 month. Part basement; gas heat. Partly furnished. **$6900**
Bal $80 month including 7% int.

BLEWETT FARM
Nothing down: $150 mo. 55 Acres; 36 cleared. 3 BR home; barn for 50 head cattle; milk house. Price **$15,000**

NORTH SHORE PROPERTIES

EXECUTIVE ATTENTION
A Home of Distinction
Just finished "Quality Built" 3 B.R. home, Blaylock Sub. Comfortable L.R. with oak floors and fireplace; D.R. with sliding doors on to Sundeck for your summer enjoyment. Kitchen of the best functional design; colored plumbing, vanity basin and shower in bathroom. Full basement houses large Rec. Room 21 x 18 with natural rock fireplace, picture window and finished in mahogany panelling; roughed-in extra B.R. and bathroom. Oil hot water furnace with three area controls. 3 phone plugs. Large carport. Terms. **$28,500**

LAKESHORE — CLOSE IN 2 B.R. bungalow with glassed-in sleeping porch overlooking lake. 1½ acres in grass and fruit trees, half mile from bridge in quiet location. Large L.R.; attractive kitchen with eating area; bathroom with shower. Full basement, oil H.A. furnace piped. SEE IT TODAY. **$14,500**
Terms .....

HARROP
Approx. 31 acres, 15 cleared and fenced. Lots of water, cedar poles and firewood available on property . **$3500**
Cash. .....

SHANNON PROPERTY
Approx. 2.5 miles from bridge, 20 acres cleared and level. Ideal for subdivision or commercial venture. Further particulars upon request.

QUEEN'S BAY
100' lake frontage, 2 B.R. summer cottage furnished. 14 ft. boat. Large open verandah. **$6900**
Terms.

—129-129

CLOSE TO SCHOOLS — ATtractive 4-B.R. family home in ideal central location. Large L.R. and D.R. with wall-to-wall carpeting; modern kitchen with eating area; full basement; gas furnace. Good garage. Landscaped and fenced. $13,900. ($3200 will handle.) RHC Realty Ltd., ph. 352-7252. —128-133

LOT FOR SALE — 1.19' x 188.0' x 206.0 crescent lot on Fourth Ave., in Kinnaird. Panoramic view of Columbia. Excellent site. Reasonable. Phone evenings, 365-7547 or 352-7886. —128-133

PROPERTY, HOUSES, FARMS, ETC., FOR SALE (Continued)

CUSTOM BUILT
90% FINISHED
By competent builder. 3 BR on 1st floor, LR 20'x13', multicolor rock fireplace. Cabinet mahogany kitchen and utility room. Drive out 6 mile Blewett Rd. and see Cont. ranch type (serra brown) exterior on 1:54 acres. **$12,500**
F.P. .....
Bal $75 per mo. inc. 6% interest.

COMPARE ! PRICE,
Located near all schools, 714 Robson St. Quality built nearly new 3 B.R. home, with functional L-shape L.R. and D.R. Sunny kitchen, finished Rec. Wired W/D. Utility Room. Priced Right **$17,500**
Only $3000 down, financing available.

FAMILY HOME, K.M.L.S.
Just 10 miles west of Nelson. 3 B.R. home (nearly finished redecorating) with 7 acres small timber, garden and fruit trees. All the advantages of the city of school, bus and deliveries. **$7900**
What Price? .....
Only $2000 Down.
$69.36 per mo. incl. 7% int.

BUY MY EQUITY FOR $1200
Assume payments at $60 per mo. with 6% int. 2 BDR. HOME and studio near Sr. High school. Picture windows, LR and dining area. Cabinet kitchen. **$5000**
SPECIAL PRICE ..
Balance $60 per mo. inc. 6% int.

K.M.L.S.
FARMER AT HEART
9 miles out, Blewett Road. Quality 3 B.R. family home in a picturesque setting. Plus 191 acres with 15 irrigation pipes. Large barn (capacity 20 cows), root cellar and garage. Plus Inv. of farm equipment, plus Inv. of sawmill equipment, plus 7 cows Whiteface, 10 calves. **$18,900**
All for price .....
Terms: $4000 Down.

FAMILY HOME?
Comfortable 3 B.R. well-built home. Immaculate clean. Kit. 220 wiring and L.R. 13½' x 13'. Large lot 60' x 150' on bus line. **$12,500**
Priced right. .....
$2000 down, bal. $75 per mo.

YES, WE HAVE LOTS
Stanley Street building lots. 256' x 130'. **$3300**
Sale Price .....
$1000 down.

K.M.L.S. PROCTER
Newer 2 B.R. home near Kootenay Lake. Large L.R. (fireplace). Delightful home for retirement on 5 choice lots divided by sparkling stream. **$11,000**
Terms. .....
Reduced for quick sale including boat house 26' x 14'.

SIDE BY SIDE — K.M.L.S.
Duplex in desirable residential district. 1 unit remodeled. 3 B.R. other unit 1 B.R., L.R. fireplace, kitchen and bathroom. Corner 2½ lots. Basement, oil furnace, dble garage. **$13,700**
$3000 down.

15 MINUTES FROM NELSON
10 acre farm. 3 B.R. home. New septic tank. Barn, hayshed and woodshed. 2 natural creeks through property. 1½ miles on Sproule Creek. What Price **$4200**
$2000 down, $65 per month incl. 7% int.
K.M.L.S. $3500 Cash

McHARDY AGENCIES LTD.
REAL ESTATE · INSURANCE
554 Ward St. Nelson, B.C.
PHONE OFFICE, 352-6144
Sylvia Brashear, Res. 352-5633
Geo. Lambert, Res. 352-3982

—129-129

IN FAIRVIEW 3 BDRM. FAMily home on choice corner lot. Beautifully landscaped, large living room with picture window and bath on main floor, 1 upstairs with large hall and sewing room. Oil heat with gas also piped in. Phone 352-2920 for appointment. —129-130

215 FT. FRONTAGE ON KOOtenay Lake; 2-bdrm. house, partly furn.; large boathouse; beautifully landscaped. F.P., $12,900. K.L.M.S., William Kalyniuk Agencies, Ph. 352-2425. —94-tfn

FOR SALE, IN SOUTH NELSON —2 view lots, 95'x120'; all city facilities. Phone 352-6397. —124-129

PROPERTY, HOUSES, FARMS, ETC., FOR SALE (Continued)

LAMBERT REALTY LTD.
REALTORS and INSURANCE AGENTS
T. C. "Buck" LAMBERT, Mgr.
E. C. MASON, Salesman
LOIS M. LAMBERT, Notary Public
352-3944
421 Baker St. Nelson, B.C.

★

1—
NORTH SHORE CRESCENT BAY
1000 feet lakefront. Beautiful beach, excellent property for commercial development. Summer house and cabin. Price and terms on request.

2—
PANORAMIC VIEW PRIVATE CORNER LOT (HALL and ROBSON)
Near schools. On bus route. Large, modern, comfortable 3 bedroom family home. Fireplace, ¾" hardwood floors, double glass windows. Dining room. Full Basement. Laundry room. Drive-in garage. Gas furnace, also fire place for future rumpus room. Landscaped. Built by N.H.A. standards. **$18,500**
Sale Priced ....
$6500 Down. Payments To Be Arranged.

3—
K.M.L.S.
NEW SIDE BY SIDE DUPLEX
1000 sq. feet each side. Three bedroom, wall-to-wall carpet, built-in electric range with hood. Full basement, gas furnace. Each side renting for $110 per month. **$25,900**
Sale Price .....
$8400 down, $170 per month. P.T.I.

4—
ROSEMONT
Lovely 3 Bedroom Home. Large lot, wooded back drop. View of lake. Modern in all respects. Fireplace, hardwood floors, playroom and den in basement. **$18,500**
Price .....
Down payment $4800 and $170 per month. P.T.I.

5—
SILVER KING ROAD
Partly furnished family home. 2 bedrooms. Full basement, gas furnace, double garage. Lot 60 x 100. Rewired. Built 1951. ..... **$12,700**
Sale Price .....
$7000 down, $100 per month including 7%.

6—
GORE ST. NEAR KOOTENAY
Well constructed large family home with garden and terraced lawn. Large living room and fireplace. 2 bedrooms and bath down and 2 bedrooms up. Electric heating. Basement has rental bedroom with shower and toilet. **$11,950**
Good value. .....
$4600 Cash and $75 per month including 6%.

7—
K.M.L.S.
FARM, 8 MILES WEST
22 acres, 16 acres cleared and 6 acres wood lot. 4 bedroom home. Double garage, chicken coop and outbuildings. Wood and coal furnace. **$11,000**
Water rights, ...
$2500 down.

8—
SOUTH NELSON
Comfortable 4 bedroom family home. Corner lot. Near playground and city bus service. Fruit trees. Carport, full basement, gas furnace, hook-up automatic washer and dryer. **$9500**
$1500 down, $82.50 per month

—129-129

FAMOUS MUTTART PREFAB homes. Exclusive plans or your special custom plan. Any place, anywhere. For free estimates call Larry Jontz, phone 352-6724, Nelson, or Stewart Jamieson, 368-6488, Trail. —72-tfn

LARGE WATERFRONT LOTS at Procter, Kootenay Lake arm. Reasonable prices. 10% down, balance small monthly payments, including 6% int. William Kalyniuk Agencies, Nelson. Phone 352-2425. —269-tfn

FOR SALE IN SLOCAN VALley: Nice location; 28'x36' new house. Gravity water year round. Close to highway. Will accept reasonable offer. Apply to Box 362, Nelson Daily News. —122-133

168 ACRE FARM NEAR SALmo. Phone 357-9577. —124-149

PROPERTY, HOUSES, FARMS, ETC., FOR SALE Continued

FOR SALE SEVEN ROOM house and four acres land. Full basement under house. Mrs. Mary Hlookoff, R.R. No. 2, Blewett, phone 352-2666. —124-129

3-BEDROOM HOUSE IN ROBson townsite. Corner lot. Gas furnace. Your down payment. For viewing, phone 365-7023. —129-131

BUILDING LOT, CASTLEGAR. $1200 or offers. Will trade for small car. Apply Box 368, Nelson Daily News. —128-133

4-BEDROOM HOUSE AT TAGhum; 4½ acres of land. Near beach. Write Box 588, Castlegar, or phone 365-5584.—129-134

THRUMS FLATS. 3-BEDROOM house on 8 acres near highway. W. W. Savinkoff, ph. 359-7284. —129-130

3 ROOM HOUSE ON TWO LOTS, 204 Douglas Rd., Box 10, Crawford Bay. —125-136

PROPERTY, HOUSES, FARMS, ETC., FOR SALE

½ ACRE LOT. NORTH SHORE, overlooking bridge. Phone 352-3919. —115-tfn

4-BDRM. HOME IN FAIRVIEW — Phone 352-5402 or 352-5401. —116-141

2 BEDROOM HOUSE IN FAIRview. Ph. 352-5260. —129-134

3-BEDROOM HOUSE FOR sale. Phone 352-6145. —126-131

PROPERTY WANTED

LISTINGS WANTED. BUILDing lots, farm land, city and country residential. Commercial property, timber lands. Call or write Wm. Kalyniuk Agencies, Nelson. Ph. 352-2425 —231-tfn

WILL PAY $1000 CASH DOWN for 3 or more bedroom house in Salmo. Required immediately. Phone after 4:30 p.m., Salmo, 357-9724. —126-131

WANTED: WILL RENT OR buy good 2 or 3 bedroom house. Write: B. Bany, 15 Canton Crescent, Saskatoon. —129-h

PARKVIEW MOTORS LTD.

★

WEEKEND SPECIALS

1965 Volkswagen Deluxe:	$1795
1965 Ambassador Sdn.: Full power, auto.	$3295
1965 Rambler Sedan: Radio, 10,000 mi.	$2795
1964 Chevrolet Bel Air: V-8, auto., radio	$2395
1964 Volkswagen: As new, radio,	$1695
1963 Valiant	$1595
1962 Studebaker Sedan:	$895
1961 Volkswagen:	$995
1961 Karman Ghia: radio, new motor	$1395
1960 Rambler:	$795
1959 Ford Galaxie: V-8	$1195
1958 Zephyr	$495
1958 Pontiac Sedan: Auto.	$395
1958 Volkswagen:	$695
1957 Hillman:	$395
1957 Volkswagen: No. 389C	$495
1957 Ford Sedan: V-8, auto., one owner	$595
1958 Monarch 4-Dr. H.T.	$895
1957 Studebaker Sedan: As new	$595
1956 Meteor: New motor	$395
1956 Pontiac Sedan: Auto. Trans.	$395
1956 Rambler Sedan: Auto.	$295
1957 Volkswagen: Radio, No. 470A	$595
1956 Ford Sedan Delivery:	$195

★

FISHERMAN'S SPECIAL
1953 FORD SEDAN DELIVERY
$119.00

PARKVIEW MOTORS LTD.

VOLKSWAGEN RAMBLER DEALER
323 Nelson Ave. Ph. 352-5355
Car Lot 722 Baker St. Ph. 352-2713
And Many More to Choose From.
Financing Can Be Arranged
LOWEST RATES IN CANADA

CLASSIFIED ADS

PERSON-TO-PERSON WANT ADS FOR QUICK RESULTS!

TRADE SCHOOL

JOB TRAINING OPPORTUNITIES
B.C. VOCATIONAL SCHOOL, NANAIMO
(Sponsored by the Federal and Provincial Governments)

COOK TRAINING

This is an 11 months course commencing July 11th, 1966. Applicants should be in good physical condition. Grade XI preferred.

Graduates are obtaining employm nt as "Dinner Cooks" in the hotels and restaurants of B.C.

For applications end further information apply to:
The Principal,
B.C. Vocational School,
Nanaimo,
P.O. Box 130,
NANAIMO, B.C.
—128-130

NEW CARS
Austin 1100
MG. Roadster
DOWNTOWN TEXACO SERVICE
AUSTIN
SALES and SERVICE
206 Baker St. Ph. 352-2214
Nelson, B.C.

AUTOMOTIVE, BICYCLES MOTORCYCLES

WRECKING '59 RENAULT, '57 Meteor, '57 Ford Station Wagon, '56 and '57 Buicks, '56 Monarch, '60 Chev. Pickup, I.H.C. Carryall; '58 Pontiac, '56 Chev, '56 A-50, '55 and '56 Dodges; good motors, '51, '52, '56 and '56 Plymouth V8, Ford 6, '54 Zephyr. Cottonwood Wrecking Service. Phone 352-5815. —239-tfn

FOR SALE—'54 DESOTO POWermaster 4-dr. automatic. New tires, excellent condition. Also '59 Dodge 2-dr.; new tires, very good mechanically. — Phone Harrison, 352-3525, at Peebles Motor Inn. —118-tfn

1957 BUICK CONVERTIBLE, all power, reasonable mileage, all new power train. 1965 Honda, 90 sport windshield and rifle rack. Phone Ray 352-5908. —129-134

JAGUAR XK-150 CONVERT., 1960 model. Fully equipped, beautiful condition. Will trade. Phone 352-2845 or write P.O. Box 530, Nelson, B.C. —128-130

'55 PLYMOUTH SAVOY. NEW engine; transmission needs work. Good for repair parts. What offers? Phone 352-6034 after 4 p.m. —128-130

CLEARANCE LAST YEAR YAmaha motor bikes; 80 cc. model, $300; 125 cc. model, $400. Terms. Tak's, 393 Canyon St., Creston. —128-133

1956 BUICK 4-DOOR HARDTOP. Clean, good shape, no rust, $550. Apply daytime, Room 12, Canadian Legion; evenings, Percolator Club. —129-130

1954 IHC ½-TON TRUCK. FAIR condition. Phone 352-6155. —129-130

AUTOMOTIVE, BICYCLES MOTORCYCLES

CAR PARTS FOR SALE — '55 Chev., '56 Chev., '56 Dodge, '51 Ford. Phone 352-3435. —123-129

1960 VAUXHALL VICTOR. — Good shape. What offers? 718 Obsevratory St., phone 352-6484 —113-tfn

'64 VALIANT SIGNET 200 2-DR. HT. Bucket seats, 4-speed stick shift, radio. Phone 365-5649. —126-131

1960 METEOR 2-DOOR H.T. — 39,000 miles; radio, W.W. tires, standard trans. Phone South Slocan, 359-7244. —111-tfn

1961 4-DR. VANGUARD. ONE owner. Low mileage. Excellent condition. Phone 352-7159. —129-130

'49 AUSTIN MOTOR AND transmission. Very good condition. $25. Phone 352-3726. —127-132

1957 PLYMOUTH V-8 AUTOmatic. Good condition, $495 or best offer. Ph. 352-6861. —127-132

1956 PONTIAC STATION WAgon, W.W., radio, best offer takes. Ph. 352-3251. —129-130

'52 CHEV., READY TO GO, with radio. $135. Phone 357-9455 after 6 p.m. —129-131

FOR SALE: 1961 VOLKS. NICE cond. Ph. 352-7549. —128-130

'56 METEOR V8. CAN BE SEEN at 95 High Street. —126-131

1965 GMC TRUCK. PHONE 359-7372, Shoreacres. —125-130

1965 HONDA 90 S.S. $285. PH. 352-7065. —128-139

Nelson Daily News

Circulation Dept., Ph. 352-3552
Price per single copy, 10 cents
By carrier per week, 45 cents in advance

Subscription rates:
By mail in Canada Outside Nelson

One month	$ 2.00
Three months	5.00
Six months	10.00
One year	18.00

By mail to United Kingdom or the Commonwealth

One month	$ 2.00
Three months	6.00
Six months	11.00
One year	20.00

By Mail to U.S.A. or Foreign Countries

One month	$ 2.50
Three months	7.00
Six months	13.00
One year	24.00

Where extra postage is required above rates plus postage.
For delivery by carrier in Cranbrook, phone Mrs. Stanley Willison;
In Kimberley, Mrs. A. W Brown.
In Trail, Mrs. W. E. Spooner:

USED CARS
1963 Austin 850 Station Wagon
1962 Volkswagen
1962 Austin 850
1962 Renault Gordini
1960 Chevrolet ½-Ton
1962 Comet
DOWNTOWN TEXACO SERVICE
AUSTIN
SALES and SERVICE
206 Baker St.
Phone 352-2724
Nelson, B.C.

TRIUMPH TR4A I.R.S.
and
TRIUMPH SPORTS 6
Now on Display

THIS WEEK'S SPECIALS
1958 DODGE
1955 FORD
1956 DODGE, 2-DOOR HARDTOP
1955 AUSTIN 4-DOOR
1954 FORD SEDAN DELIVERY
1954 FORD 4-DR.
1958 CHEVROLET STN. WAGON
1951 CHEVROLET HALF-TON

North Shore Service
Just Across the Bridge in Nelson — Ph. 352-2929

DATSUN TRADES
1964 Rambler American Sedan
1959 Chevrolet 2-Dr. Sedan
1956 Dodge Hardtop
1954 Plymouth Sedan
●
BILLS' MOTOR-IN LTD.
213 Baker St.
Phone 352-3231
DATSUN
SALES and SERVICE
Nelson, B.C.

WANTED TO RENT

WANTED BY JUNE 24, FURnished room with kitchen privileges, for young man. Box 363, Nelson Daily News, or phone Mr. Gibbon, evenings only, at 352-3552. —122-tfn

WANTED TO RENT, OR RENT with option to buy: a modern 3-bedroom house. Phone 352-6738 after 4 p.m. —124-129

BUSINESS OPPORTUNITIES

FOR SALE — SERVICE STAtion, store with living quarters, 6 cabins, government inspected. For information, contact Mrs. B. Schmidt, R.R. No. 2, Nelson, or phone 352-3677. —113-138

SERVICE STATION WITH A general store and good home, in Appledale. Phone 226-7221. —117-142

BOATS AND ENGINES

16' FIBREGLASSED SANGster Craft, 50 h.p. Mercury with altermeter. All electric power steering. Heavy duty collapsible trailer. All as new. Price $2300. John Kohout, R.R. No. 1, phone 352-6171. —127-132

DELUXE 14' CLASS CRAFT fibreglass runabout. 40 h.p. Johnson Electromatic. Few hrs. run. Trailer, accessories, $1400. Will take small boat on trade. Ph. 352-3023 days, or 352-2307 eve. —127-130

NEW AND USED OUTBOARD motors at Coleman Electric Ph 352-3175. —23-tfn

BRUSH UP BUSH

Ontario has spent $20,000,000 on improving parks, camp sites, trails, portages and picnic grounds in 10 years.

WANTED MISCELLANEOUS

SPOT CASH FOR USED FURNIture, antiques, coins, old gold, guns and jewels. Home Furniture Exchange. Ph. 352-6531. 413 Hall St., Nelson, B.C. —98-tfn

WANTED — USED CEMENT mixer. Ph. 352-7306. —127-132

WON'T JUMP, JAILED

ALDERSHOT, England (AP) Two British Army parachute troopers who refused to jump were sentenced to jail Wednesday. Both told an army court they had been seized with fear. Pte. Peter Morkill, 25, was sentenced to 84 days, Pte. Peter Harris, 19, to 56 days.

Dividends

By THE CANADIAN PRESS

Ingersoll Machine and Tool Co. Ltd., class A 12½ cents, July 4, record June 20.

Royal Trust Co., Mortgage Corp., 5-per-cent preferred series A 50 cents, July 2, record June 11

The Niagara Wire Weaving Co. Ltd., common 20 cents; class B 20 cents, July 2, record June 8.

Home Oil Co. Ltd., class A 17½ cents; class B 17½ cents, July 1, record June 10.

Exquisite Form Brassiere Ltd., common 17½ cents; first preferred series A 15 cents, July 1, record June 10.

Many Ministers Seek Divorce

LONDON, Ont. (CP) — A clergyman said Wednesday that "a staggering number" of United Church ministers are contemplating divorce.

Rev. H. W. Vaughan, secretary of the church's board of colleges and schools, said at the London conference of the United Church that "you would be amazed" at the number of ministers considering divorce. He gave no figures.

LOT-WIDE
CLEARANCE!
AT
SHIELDS

CLEARANCE SPECIALS

1965 Buick LeSabre
All Power Equipped
Was $3800
NOW $3695

1962 Mercury 2-Door
6 Cylinder, Radio, Fully Equipped
Was $1695
NOW $1425

1965 Pontiac Laurentian
327 Cu. Inch, Auto., Radio, All Power.
Was $3195
NOW $3050

1958 Pontiac Chieftain
American Model. Lots of power.
Was $795
NOW $600

1962 Plymouth Sedan
Excellent Shape.
Was $1550
NOW $1325

1964 Renault
Low mileage, good shape.
Was $1295
NOW $1195

1964 Volkswagen Micro-Bus
Ex-ski team's. Excellent shape.
Was $2195
NOW $1995

1959 Edsel
All Power.
Was $875
NOW $625

VOLUME VALUE DAYS
AT
CITY AUTO CAR LOT
Phone 352-5346

1956 Plymouth Sdn.
Standard V-8.
$180

1959 Ford Sedan
Standard V-8.
$500

1960 Ford Stn. Wgn.
Automatic V-8.
$935

1959 Plymouth Sdn.
Standard V-8.
$845

1960 Plymouth 2-Door Hardtop
V-8 automatic, radio.
$1075

1963 Ford Sedan
Standard V-8.
$135

OLDER MODEL SALE

1963 Ford XL 500 2-Door Hardtop
All power.
1963 Plymouth Fury 2-Door Hardtop
All power.
1960 Plymouth Sedan
Automatic Six, radio.
1960 Chevrolet Sedan
Standard Six, radio.
1960 Meteor Convertible

1964 Austin Sedan
4-speed transmission.
1965 Dodge 880 Sedan
All power, radio.
1965 Renault Sedan
5000 miles.
1962 Dodge Sedan
Standard Six, radio.
1961 Dodge Sedan
Standard Six.

OLDER MODEL SALE

1959 Vauxhall Sedan
Standard Six, radio.
1961 Rambler Sedan
Automatic Six.
1961 Valiant Sedan
Standard Six.
1959 Plymouth Stn. Wgn.
V-8 automatic, radio.
1962 Vanguard Sedan
Automatic Six.

1955 Dodge Sedan
Standard V-8, radio.
$225

1956 Pontiac Sedan
V-8 automatic.
$245

1956 Plymouth Sdn.
Standard Six.
$150

1956 Ford 2-Door
Standard Six.
$200

1960 Dodge 2-Dr.
Standard Six, radio.
$1050

1957 Dodge Royal Sedan
V-8 automatic, radio.
$565

CITY AUTO SERVICE LTD.
Lot Manager TOM STACEY
Salesmen GIL GILBERT, BUD MAWER

PRICES SLASHED!
ON ALL OUR RECONDITIONED GOODWILL USED CARS.
ALL OUR CARS MUST GO!
SAVINGS! SAVINGS!

1961 Corvair Station Wagon
3 on the Floor.
Was $1295
NOW $1125

1962 Plymouth
Mint shape.
Was $1650
NOW $1495

1962 Volkswagen
4 on the Floor, Bucket Seats, New Engine.
Was $1195
NOW $1070

1958 Chevrolet 2-Door
Rusted, But Excellent Mechanical Condition.
Was $695
NOW $525

1963 G.M.C. ½-Ton
Was $1695
NOW $1595

1959 Meteor Montcalm
V-8, Auto., All Power, Two-Tone Paint.
Was $1050
NOW $825

CLEARANCE SPECIALS

1959 Pontiac 4-Door
Automatic Transmission
Was $995
NOW $795

1957 Dodge 4-Door
V-8, Automatic. Excellent Shape.
Was $550
NOW $295

SHIELDS
701 BAKER ST. NELSON, B.C. PHONE 352-5505

It's A Temptation When the Weather Is Fine To Book Sick Leave . . .

However . . .

You'll find all of us at Mann's true-blue, we grit our teeth, dig in and try hard to give you a fast, efficient and courteous service, be it

Prescriptions, Cosmetics, Leather Goods, Home and Office Stationery, School Supplies, Boxed Chocolates, Hair Preparations, etc.

MANN DRUGS LTD.

Net Earnings

By THE CANADIAN PRESS

CAE Industries Ltd., year ended March 31: 1965, $1,874,-986, $1.12 a share; 1964, $1,749,-593, $1.08.

Industrial Acceptance Corp. Ltd., six months ended April 30: 1966, $1,355,999, 54 cents a share; 1965, $1,182,970, 50 cents.

Seaway Hotels Ltd., year ended Dec. 31: 1965, $172,807; 1964, $136,740.

The oldest tree ever measured in Ontario was a hemlock with 988 annual rings.

Dollar Up

NEW YORK (CP)—Canadian dollar up 1-64 at 92 27-32 in terms of U.S. funds. Week ago 92⅞. Pound sterling down 5-64 at $2.79 5-64.

MONTREAL (CP)—U.S. dollar in terms of Canadian funds down 1-32 at $1.07 23-32. Pound sterling down ⅛ at $3.00⅝.

BARRELS ROLL QUIETLY

An anti-noise device introduced in England is plastic hoops around metal barrels which have to be rolled.

Drug Price Inquiry Starts Next Week

OTTAWA (CP) — A special Commons investigation of drug prices will go ahead next week, a year to the day after the federal government formally made the commitment to hold such an inquiry.

Health Minister MacEachen is tentatively scheduled as the first witness.

Later witnesses will include Revenue Minister Benson, the Canadian Pharmacists Association, the Canadian Pharmaceutical Manufacturers Association, the Canadian Medical Association and a number of individuals and private drug firms.

The drug price inquiry has been kicking around Parliament for several years. It temporarily was set aside for a special investigation in 1964 of drug safety and of the hazards of food contamination from insecticides and pesticides.

This aspect of the investigation was completed in December, 1964. The pricing inquiry was revived June 7, 1965, by then health minister Judy LaMarsh, but it never was held although the Commons Authorized a special committee to make it.

MEMBERS APPOINTED

The authorization was renewed Feb. 15 this year and a week later the 24 committee members were appointed.

After a lapse of more than a month, the committee met April 26 and elected Dr. Harry Harley, Liberal MP for Halton, as chairman. He headed the previous committee inquiries into drug safety and food contamination.

Another two - week lapse occurred before the committee met May 12 in secret session. The committee approved the hiring of a counsel, Ottawa lawyer A. M. Laidlaw, and an accountant, W. J. Blakely of Kingston. Since then there have been no sessions.

HAS SEPARATE INQUIRY

Meanwhile, the Newfoundland government has established its own investigation of food and drug prices in that province, giving the task to a royal commission without advising the federal government.

This news provoked pressure from the opposition side of the Commons for action by the parliamentary committee.

The committee has unusual features in addition to its slow start.

For one thing it will have counsel—an expert on patent law—to question witnesses and an accountant to check figures of costs and prices. Only rarely has the Commons agreed to provide such facilities and the government to set aside the funds.

REUBEN TAKES ALL THE RISK OUT OF USED CAR BUYING

And Has Done Since 1923

WE GUARANTEE SATISFACTION WITH EVERY PURCHASE – OR YOUR MONEY REFUNDED IN CASH!

We Do Try Harder To Please You

'66 Imapala Hardtop: Big V-8 engine, power brakes, power steering, only 2,100 miles. Save $500

'65 Valiant Sedan: 6 cyl. standard trans. Low mileage. Priced at $2295

'65 Impala Hardtop: V-8, automatic, power steering, power brakes, radio, etc. $3345

'65 Bel Air Sedan: 6-cyl. standard transmission. Only 7000 miles. $2695

'65 Biscayne Sedan: 6-cyl. standard transmission. Radio $2395

'65 Volkswagen Deluxe: Radio. $1595

'65 Chevrolet 4-Dr. Station Wagon: V-8, standard transmission. $3095

'64 Chevelle Malibu Hardtop: "327" engine, 4 on the floor, tach, radio, etc. $2795

'64 Rambler Classic 660: Radio, low mileage. $2095

'64 Corvair Monza: Bucket seats, radio, etc. $2275

'64 Impala Station Wagon: V-8, automatic, power brakes, power steering. $3275

'64 Volkswagen: "1500" Model. Radio. $1895

'64 Volkswagen Custom: $1395

'64 Impala Sedan: V-8 automatic, power brakes, power steering, radio. $3195

'63 Pontiac 2-Door Hardtop: V-8 automatic, power brakes, power steering, radio. $2495

'63 Ford Sedan: V-8, automatic, radio. $2195

'63 Corvair Sedan: Big 6, automatic. $1695

'63 Pontiac Sedan: 6-cyl., standard. $1875

'63 Valiant Sedan: Big 6, radio, etc. $1895

'62 Volvo Sedan: One Owner Special. $1595

'62 Galaxie 2-Dr.: V-8, standard. $1625

'62 Chevrolet Sedan: 6-cyl., standard. $1495

'60 Ambassador Sedan: P.B., P.S., radio. $1095

'62 Volkswagen Deluxe: $995

'61 Meteor Sedan: V-8, radio. $1395

'61 Austin Healey: A steal. $1495

'61 Volkswagen Deluxe: $895

'60 Volkswagen Custom: $495

'60 Envoy Station Wagon: We sold it new, and it has had the best of care since. $695

'60 Chevrolet 2-Door: Needs a little fender work, but a real buy at $550

'60 Chevrolet 4-Dr. Station Wagon: V-8. $1295

'60 Austin Sedan: Clean. $795

'60 Pontiac Station Wagon: V-8, radio, etc. $1395

'60 Buick Hardtop: All power. $1295

'60 Vauxhall Envoy: Real good. $650

'59 Pontiac Station Wagon: Big 6, automatic. $1275

'59 Studebaker Lark Sedan: V-8, standard. $545

'59 Chevrolet Sedan: 6-cyl., standard. $1095

'59 Impala Hardtop: Hurry for this one. $895

'59 Volkswagen Deluxe: $695

'59 Meteor Sedan: Automatic transmission. $795

'59 Oldsmobile Super 88 Sedan: $1175

'58 Pontiac Sedan: V-8, automatic, radio. $875

'57 Vauxhall Velox Sedan: A good one. Only $195

'57 Oldsmobile H.T.: V-8, P.S., P.B. $795

'55 Pontiac Sedan: $250

'55 Chevrolet Sedan: $225

TRUCKS

Demonstrator—'66 Chevrolet Step Side ½ Ton Pickup: With long box. Very low miles. New guarantee. Save $500

'63 G.M.C. ¾-Ton: 4-speed. $1995

'63 Chevrolet ¾-Ton: P.U., 4-wheel drive. $2695

'64 Chevrolet ½-Ton: 4-speed transmission, V-8 engine, long wide box. $1995

'62 Ford Pickup: Long, wide box, new motor. $1395

'54 Ford Pickup: Heavy duty trans., good tires. $200

SPECIAL

"Glendale" House Trailer: 8 x 40. 2-bedroom, 40 gal. hot water tank. Fully equipped. $2850

REUBEN BUERGE

323 Vernon St. Phone 352-3121

MOTORS

170 Baker St. Phone 352-3233

FINANCIAL PAGE

Stock Quotations

The Daily News does not hold itself responsible in the event of an error in the following list
Closing prices supplied by Doherty, Roadhouse & McCuaig Bros., Trail, B.C.

TORONTO STOCKS

INDUSTRIALS		
Abitibi	11.00	11.12
Asbestos	21.50	21.75
Algoma Steel	28.50	29.87
Alta. Gas Trunk	33.25	—
Aluminum	45.00	45.50
Argus	19.25	19.37
Argus C Pfd	11.62	11.75
Bk. of Montreal	59.75	60.00
Bank of N.S.	70.00	71.00
Bathurst Power	23.00	23.75
Bell Telephone	53.25	53.37
B.A. Oil	32.75	33.00
B.C. Forest	18.25	18.50
B.C. Packers A	17.25	18.75
B.C. Telephone	61.50	62.00
Burns & Co.	15.00	15.12
Calgary Power	25.75	26.00
Can. & D. S.	22.00	22.50
Can. Cement	42.00	42.50
Can. Iron	22.75	23.25
Can. Breweries	6.75	6.87
Can. Canners	12.62	13.00
Can. Industries	19.00	19.12
Can. Imp. Bank	65.87	66.25
Can. Pacific Rly.	60.12	60.37
Chemcell	12.75	12.87
Col. Cellulose	6.75	6.87
Cons. Min & S.	41.00	41.25
Cons. Paper	38.50	39.00
Cons. Gas	15.50	15.62
Crest. Timber	6.00	6.50
Dist. Seagrams	32.75	33.25
Dom. Bridge	21.00	21.50
Dom. Electro.	17.25	17.75
Dom. Foundries	23.75	24.00
Dom. Stores	21.87	22.00
Dom. Tar & Ch.	17.50	17.62
Dom. Textiles	35.72	35.50
Eddy Match Co.	34.25	36.00
Eddy Paper	13.00	13.25
Falconbridge	90.62	91.50
Fam. Players	26.25	26.50
Fanny Farmer	—	49.00
Ford Motor Co.	51.00	52.00
Ford of Can.	144.50	145.50
Gen. Steel Wares	10.50	11.00
Goodyear	170.00	175.00
Greyhound Lines	17.37	17.62
Gt. Lakes Power	27.50	28.12
Home Oil A	17.50	18.00
Home Oil B	18.00	18.25
Hudson Bay Co	16.12	16.25
Husky Oil	12.37	12.50
Industrial	20.25	20.75
Imperial Oil	52.75	53.00
Imp. Tobacco	14.00	14.25
Ind. Minerals	8.62	9.00
Inl Nat Gas pfd	17.87	18.00
Inland Nat Gas	9.00	9.12
Intl. Utilities	29.50	29.62
Int. Nickel	97.50	97.87
Interprov. Pipe	77.75	78.25
Interprov. Steel	6.75	6.87
Jefferson Lake	30.75	31.00
Laurentide	8.00	8.25
Loblaw B	10.37	10.50
Massey Ferg.	35.50	35.87
MacM Powell R	25.25	25.62
Management	6.00	6.25
Molson Brew A	34.25	34.50
Mont. Loco	15.75	15.87
Moore Corp.	83.00	83.50
Noranda	51.75	52.00
Ogilvie Flour	14.25	14.37
Pacific Pete	12.00	12.25
Price Bros.	13.87	14.00
Power Corp.	11.62	12.00
Que. Nat. Gas	13.00	13.12
Royal Bank	74.50	75.00
Rothmans	27.25	27.62
Shoppers City	3.90	3.95
Salada Foods	9.75	10.00
Shell Oil	21.25	21.37
Simpsons	29.00	29.25
Southam	35.62	35.75
Steel of Canada	23.12	23.25
Traders Fin. A	10.75	11.00
Texaco	57.50	58.25
Trans Mtn. Pipe	17.37	17.50
Trans Can. Pipe	33.75	33.87
Union Carbide	23.62	24.00
Union Gas of C.	34.37	34.75
Walker-Good.	32.25	32.50
Westcoast Tr.	27.62	27.75
Weston Geo. A	19.75	20.00
Woodwards A	24.00	25.00
Zenith Elect.	1.75	1.80
MINES AND OILS		
Anglo-Am M	.73	.74
Advocate	4.25	4.30
Aetna Inv.	1.20	1.25
Agnico	1.47	1.50
Atlantic Coast	1.42	1.44
Aunor	3.30	3.40
Barnat	.65	.66
Bethlehem Cop.	6.25	6.35
Banff Oil	15.12	15.50
Bralorne	2.98	3.00
Brunswick	14.25	14.50
Cadamet	.08½	.09
Campbell Chib	8.90	9.00
Campbell R. L.	23.50	24.75
Can. Delhi	2.65	2.75
Cariboo Gold	.41	.45
Cassiar Asb.	15.62	15.87
Central Del Rio	11.00	11.25
Central Patricia	2.02	2.05
Charter Oil	3.80	3.95
Chimo	1.18	1.20
Coch. Will	4.20	4.25
Cons. Halliwell	1.31	1.35
Cons. Mogul	3.35	3.40
Cons. Rambler	2.40	2.49
Conwest	—	8.30
Copperman	.13½	.14
Copper Corp.	1.00	1.01
Cowichan Cop.	.82	.85
Craigmont	13.00	13.37
Denison	48.87	49.12
Dickenson	4.30	4.35
East Malartic	1.65	1.67
East Sullivan	7.60	7.70
First Maritimes	4.25	4.40
Fargo	3.45	3.50
Frobex	1.10	1.11
Gt. Plains Dev.	11.25	11.37
Giant Mascot	.99	1.05
Giant Yel.	13.50	13.87
Granduc	3.60	3.65
Gunnar Mines	1.95	1.97
Hastings	2.10	2.18
Highland Bell	7.55	8.00
Hollinger	23.00	23.25
Hudson Bay Mg	78.50	78.75
Hydra Ex	.20	.21
Iron Bay	2.41	2.45
Iso	1.50	1.51
Jaye Explor.	.71	.72
Kerr Addison	11.50	11.62
Key. Anacon	3.00	3.05
Labrador	27.00	27.50
Lake Dufault	11.37	11.50
Leitch	5.20	5.25
Little Long Lac	1.85	1.94
Lorado	1.20	1.25
Madsen	1.65	1.70
Malartic	.76	.80
Mattagami Lake	14.00	14.50
Midcon	.60	.62
McIntyre	.85	.88½
McKenzie	.09	.10
McWaters	.43½	.45
North Cal.	.39	.40
National Pete	2.25	2.40
New Conex	8.20	8.40
New Con. Wts.	3.70	3.80
New Hosco	3.05	3.10
New Jason	.06½	.07½
New Que. R	5.40	5.50
Norlex	.19	.19½
Normetal	4.40	4.45
Northgate	6.50	6.60
Opemiska	9.80	9.85
Orchan	3.70	3.80
Permo Gas	.25	.26
Petrol O & G	.61	.63
Pickle Crow	.21	.24
PCE Explorations	.26½	.27
Pine Point	64.87	65.25
Place Gas	2.43	2.45
Placer	25.50	26.00
Patino	10.25	10.37
Preston	14.25	14.37
Provo	2.35	2.36
Quebec Lithium	2.95	3.00
Que. Manitou	.28	.30
Quemont	10.25	10.62
Radiore	.71	.72
Rayrock	1.53	1.56
Reeves Mac	—	2.25
Rio Algom	24.12	24.50
Roman Corp.	10.12	10.37
San Antonio	17.50	18.00
Sarimco	.20	.21
Sherritt Gordon	5.45	5.55
Silver Standard	1.20	1.29
Siscoe	3.05	3.10
Steep Rock	6.05	6.10
Sullivan Con.	5.55	5.80
Teck Corp.	5.50	5.55
Torbrit	.85	.87
Triad Oil	2.14	—
Tribag	1.25	1.27
Union Oil	28.50	28.75
United Buff. A.	.63	.65
United Keno	4.90	4.95
Upper Canada	1.70	1.73
W Beaver Lodge	.15	.16
Western Mines	5.00	5.10
Wright Harg.	1.36	1.60
Wilroy	1.55	1.60
Zulapa	.22½	.23½

VANCOUVER STOCKS

INDUSTRIALS		
Growers A	3.50	3.70
Growers B	3.60	3.65
Okan. Helicopters	3.20	3.30
Sun. Pub. A	23.00	24.00
Sun Pub. B	23.00	—
Int. Brew. B	10.00	10.25
MINES AND OILS		
Ace Mining	.46	.48
Arctic Mining	1.51	1.60
Arlington Silver	.53	—
Bata Resources	.28	.30
Buttle Lake	.71	.76
Bethex	.79	.80
Blue Star	.35	.36
Brenda	6.65	—
Canam Cop.	.12½	.13
Coast Copper	—	10.00
Continental Potash	.22	.23½
Copper Soo	.26	.27
Croyden	.73	.74
Dolly Varden	.46	.48
Dundee	.22	—
Dynasty	12.62	12.75
Earlcrest	.18	.19
Endako	11.37	11.50
Galaxy	.31	.32
Granisle	4.95	5.25
Jericho	.25	.26
Jersey Cons.	.37	.38
Kamloops Copper	.33	.34
London Pride	.13	.13½
Lornex	6.25	6.30
Lytton Minerals	.45	.46
Madrona	.70	.75
Magnum	.48	.49
McKinney Gold	.13	.13½
Northwest Venture	.14	.16
Mt. Washington	.35	.37
New Cronin	.25	.26
New Imperial	1.45	1.50
Patricia Silver	.38	.41
Peace River Pete	.31	.31½
Pyramid	13.12	13.25
Quatsino	.20	.21
Silver Ridge	.17	.18
Slocan Ottawa	.50	.55
Toy River	.93	.97
Trojan	.34	.34½
Torwest	.60	.61
Van. Metals	.20	.22
Western Expl.	.09	.10
Utica Mines	1.35	1.40
FUNDS		
All. Can. Com.	7.36	8.07
All. Can. Div.	9.43	10.34
Amer. Growth	5.65	6.17
Can. Inv. Fund	3.97	4.35
Collect. Mutual	6.06	6.59
Common. Int.	10.29	11.28
Div. Inc. B	5.92	6.51
Group Income	4.11	4.49
Grow. Equity	5.29	5.78
Inv. Int. Mutual	5.91	6.43
Investors Growth	9.12	9.92
Inv. Mutual	4.95	5.38
Leverage	9.72	10.65
Mutual Acc.	5.14	5.62
Mutual Bond	8.39	8.77
Mutual Inc.	6.26	6.85
Provident	6.05	6.58
Trans Canada C	7.97	8.69
United Acc.	9.25	10.11

MARKET TRENDS

TORONTO (CP)—Stocks rallied late on the Toronto Stock Exchange Thursday.

A total of 2,727,000 shares changed hands compared with 3,018,000 Wednesday.

Among industrials Inglis gained ⅞ to 9⅝, Moore Corp. ½ to 83, Great Lakes Power ¾ to 27¾ and Alcan Aluminium ⅜ to 40⅜. Atlantic Sugar was down ¾ to 25½ and Bank of Montreal ⅝ to 60.

Pine Point among metals climbed 2¼ to 65¼. Inco was up ⅞ to 98, Denison and Pyramid ⅝ each to 49 and 12⅛ and Cominco ¾ to 41.

Golds rose with Kerr-Addison ahead ⅜ to 11½ and Giant Yellowknife ⅛ to 13¾. Dome was down 1¼ to 48½.

Among western oils, Scurry Rainbow increased ½ to 28, Banff ⅜ to 15½ and Pacific Petroleum ¼ to 12. Canadian Industrial Gas and Oil dropped ⅛ to 13⅜ on 50,510 shares.

Anglo American Molybdenite moved up 13 to 73 cents in mines and Provo 11 cents to 2.36 in oils.

Industrials were up .42 to 163.08, golds .82 to 182.08, base metals .49 to 90.70, western oils .36 to 104.74 and the TSE .42 to 154.78.

Advances outnumbered declines 200 to 194 with 241 issues unchanged.

MONTREAL (CP) — Speculative mines and oils held the session's spotlight as stocks turned to higher levels with support in spots at the close Thursday on the Montreal and Canadian stock exchanges.

Industrial volume was a light 166,500 and mines and oils 2,190,-900 compared with 194,000 and 1,494,000 Wednesday.

St. Lucie was the most active mine advancing five cents to 39 in a turnover of 1,033,799 shares and Pennebec two cents to 26 in a turnover of 283,000 shares. Black Hawk fell 15 cents to $1.05 and Midepsa 10 cents to $3.90.

Papers and banks were down but most other sections moved fractionally higher in heavy trading at the final bell.

Advances edged declines 81 to 76 as the composite index rose 0.15 to 153.80.

In industrials Du Pont jumped ¾ to 40⅞ and Dominion Textile ⅜ to 35½. Moore Corp. and Chemcell each added ¼ to 83 and 13 respectively.

CPR UP ¼

Utilities advanced 0.08 at 142.20. Quebec Natural Gas climbed ⅜ to 13⅛ and CPR ¼ to 60¼.

Banks were off. Royal dropped one point to 74½ and Montreal ½ to 60.

Papers were up in early dealings but slipped 0.18 at 114.24 at the close.

Senior metals moved higher. In the base section Cominco and Falconbridge each advanced ½ to 40⅜ and 91¾ respectively.

NEW YORK (AP)—The stock market ended mixed Thursday after slack trading.

Leading averages declined.

Volume was 5,080,000 shares compared with 5,280,000 Wednesday.

The Dow Jones industrial average ended with a loss of .90 at 882.73.

The Associated Press average of 60 stocks edged off .1 at 319.4.

Standard and Poor's 500-stock index lost .14 to 85.96.

Du Pont was down 2⅞. Standard Oil (New Jersey) was down 1.

FMC Corp lost ⅜ at 37½ on 91,400 shares. Massey - Fergusson was off ⅝ at 34.

What stocks did:

	Thur.	Wed.
Advances	565	490
Declines	509	645
Unchanged	271	260
Total Issues	1,345	1,395

Have You Entered the Blue Ribbon Tea HOLIDAY CASH CONTEST

Turn to Page 6

W. R. Johnston Co.

Custom Tailored

SUIT SALE

Now is your chance to save $20 on that new made-to-measure suite. A wide selection of patterns to choose from.

$72.50 and $79.50

FIT AND SATISFACTION GUARANTEED

EMORY'S LTD.

THE MAN'S STORE

News of the Day

COPY DEADLINE — PLEASE NOTE

Copy for this column accepted until 3 p.m. for insertion in next day's publication.

RATES: 30c line, 40c line bold face type; larger type rates on request. Minimum two lines.

Rotary Luncheon Friday, 12:15 p.m., Hume Silver Room. —32-H

RUMMAGE SALE
Memorial Hall, Sat. morning. —129-129

BINGO
EAGLE HALL, TONIGHT
—32-h

Nelson Septic Tank Service
Phone 352-3772 or 352-2793.
—129-130

Flocked Dacron, dots or floral, colored at $1.09 yd.
STERLING FURNISHERS

BINGO
Elks' Hall, Sat., June 4, 8 p.m.
—129-129

Lost, female bassett dog, dark brown and white. Reward. Ph. 352-7459. 126-128

Red Cross Blood Donors Clinic, June 9 and 10. Afternoons — 1:30 - 4:30. Evenings — 6:30-9:30. Royal Canadian Legion. —121-h

NELSON DRIVING SCHOOL
Drive with confidence.
Dual controls. Phone 352-5252.
—49-h

ATTREE DANCE RECITAL
L. V. ROGERS HIGH SCHOOL, FRIDAY, JUNE 3, 8:15 P.M.
—113-h

PRESTO LOGS
CHOQUETTE FUEL
FOOT OF BAKER ST.
—297-tfn

Harrop May Day draw won by Mr. M. Price of R.R. No. 1, Nelson.
—129-129

NOTICE
Sorry am unable to take in any work until after July 1st.
—A. J. Hesse Repair Shop.

MILADY'S FASHION
Friday and Sat. Rack of coats and dresses greatly reduced.
—129-129

Latest Visa information for Eastern European Countries available at Bradley Travel Agencies. —129-129

Store Display Fixtures, office furniture, safe. Cash register, typewriters, miscellaneous items.
CUSTOM CAMERAS
—127-tfn

10 and 20-lb. bags of charcoal briquettes; 24 - inch motorized wheel-around barbecues; 5-piece tool sets; electric charcoal starters.
HIPPERSON HARDWARE
—129-129

West Kootenay
Power & Light Co. Ltd.
POLE TOP RESUSCITATION DEMONSTRATION
Lakeside Park, Nelson,
Saturday, June 4th, 2:00 p.m.
—129-130

EAGLES
Tickets now available for 21st Provincial Convention banquet and dance, Saturday, June 11th. Tickets, $2.50 each, from Empire Cleaners, Tony's Shoe Repairs, Carl Swanson Barber Shop or Don Lloyd. —124-h

Royal Canadian Legion, Branch No. 51, invites Legion members and friends to D-Day dance and banquet Saturday, June 4, at Canadian Legion Hall. Join the Ladies' Auxiliary to celebrate their 20th anniversary with banquet at 6:30 p.m. and dance following. Tickets $1.50 each, available at Legion office. — Phone 352-7727 for your banquet reservations by Friday. —127-129

CARD OF THANKS
We wish to thank our many friends, neighbours and relatives for their acts of kindness in our recent bereavement in the loss of our beloved father, grandfather and great grandfather. We also wish to express sincere gratitude to all those who helped with the funeral arrangements.
—John N. Chernoff and Family.
—129-129

NELSON RIDING CLUB
Instruction riding for members up to 12 years on ponies at Nielson's farm at 3:30 p.m. Saturday. Regular saddle horse and members over 12 years at Uphill Park at 1:30 p.m. Saturday, June 4. Instructor, Mr. Van Patton.
—129-129

CARD OF THANKS
Friends are always around us and we accept them casually as part of our daily lives; but in the darkness of grief and loss, we are both grateful and sustained by the strength of real friendship. We are deeply grateful to all those friends whose kindness and thoughtfulness have helped us so much during our recent bereavement of a loving husband and father.
Ada Leveque, Marion and Audrey.
—129-129

CARD OF THANKS
The students of Notre Dame University wish to publicly thank the following people for their assistance in the executing of a successful commencement weekend. These people include: Mr. and Mrs. B. Schneider of Nelson's Fairland Grounds; Mr. W. Bader of Bader's Dutch Bakery, Vancouver, B.C.; Mrs. Arnesen of Notre Dame's Women's League; Mr. L. Maglio of Louis Maglio Construction Co.; the many hard-working girls from L. V. Rogers; and Columbia College; and Mr. J. Neihouse of the Notre Dame Cafeteria. —129-129

Winnipeg Grain

WINNIPEG (CP) — Grain quotes (basis Lakehead):

	High	Low	Close
Flax:			
Jly	296⅝	296¼	296⅝
Oct	302¾	302⅜	302¾
Dec	301¼	300¾	301⅛
Rapeseed:			
Jly	280⅛	278¾	279½
Nov	270⅞	269¾	270½
Jan	269	268½	268⅝
Oats:			
Jly	91¼	91	91¼
Oct	89½	89¼	89⅜
Dec			88¾
Barley:			
Jly	129¾	129⅜	129½
Oct			128¼
Dec			127
Rye:			
Jly	131⅜	130	131
Oct	135½	134⅛	135⅛
Dec			136

BOOK FACES WORLD
Russia plans to publish an 16 volume comprehensive history of world art with 12,000 illustrations.

Have the Job Done Right!
VIC GRAVES LIMITED
MASTER PLUMBER
Phone 352-3315

HONDA
TRIUMPH — B.S.A.
ALL IN STOCK
Sales and Service
MARKIN EQUIPMENT LTD.
(Formerly Homelite Sales and Service)
432 Stanley St. Ph. 352-5225

REXALL
BACHELOR TOOTH POWDER
With Sodium Perborate
Removes nicotine stains and discolorations.
Powder 80c, Paste 75c
Sold Only at Your Rexall Pharmacy
CITY DRUG
456 Baker St. Ph. 352-3611
Box 460 Nelson, B.C